Nat FLEISCHER'S

The RING

RECORD BOOK

1952 EDITION

The 1952 Ring Record Book

THIS is the eighth supplement to Nat Fleischer's All Time Ring Record Book. The first edition made its appearance in 1942. There were revisions in 1943 and 1944. In these early issues, now out of print, were listed the boxing histories of all the worth while fighters of the past 250 years.

The eight supplementary editions have featured the records of present day boxers and considerable additional historical material.

This Eleventh Edition, more complete than ever, with the usual Ring Record Book authenticity and reliability, lists all the boxers, the world over, who competed in three or more bouts from January 1, 1951, to January 1, 1952 and those with past records who engaged in any contests, plus the complete records of all world champions in every division from the start of pugilism in America to the present day, the outstanding claimants to titles and titleholders of the junior divisions. In addition there is a separate section which gives many facts and figures of an encyclopedic nature.

Added features in The Ring Record Book, are biographical sketches of all the title holders of 1950 and 1951, Fighting Names, Television Firsts, and Famous Fighting Fists.

Note, please, that if a boxer was not active during the year 1951, you will not find his record in this edition.

The compiler and publisher of this book, Nat Fleischer, editor and publisher of the Ring Magazine, the world's foremost publication devoted to boxing, warns that he is prepared to adopt a sterner policy toward those who deliberately pirate the material herein published, compiled exclusively by himself and his staff.

Reproduction in part or in full, in the United States or any other country, is prohibited. The material contained in past issues and this volume, are the exclusive results of the Publisher's labor and that of his staff, Johnny Salak, Jersey Jones, Nat Loubet and Johnny Valentine, and is the sole property of the author. It is published for the private use, instruction and entertainment of the reader and must not be used for radio and television programs without the written permission from the publisher.

The price of this book is $6.95 in the United States and $7.25 in all other countries, postage included.

Order your book from the Ring Book Shop, Madison Square Garden, 307 West 49th St., New York City, 19, N. Y., U. S. A.

Copyright, 1952, by Nat Fleischer. All rights reserved.

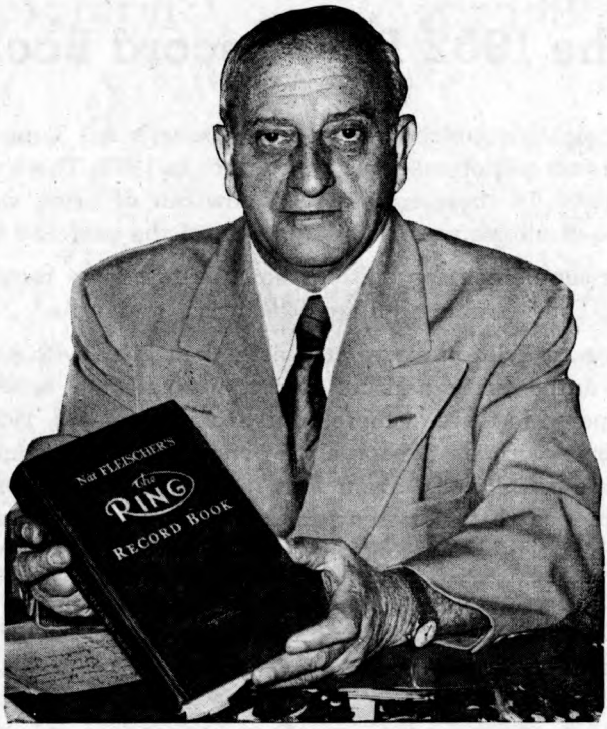

NAT FLEISCHER

Editor and Publisher of The Ring Magazine, the compiler of this Record Book.

In these records, when a fighter has been stopped, whether by tossing in the sponge, through the action of a referee, because of injuries or any cause other than fouling, the Editor has placed "KO" to the credit of the victor. Under the rules of boxing when a fighter is halted, he loses by a knockout. There is no such thing as a "technical knockout" though some states record a bout stopped as a T.K.O.

Printed in the United States by The O'Brien Suburban Press, Inc., Norwalk, Conn.
PUBLISHED BY THE RING BOOK SHOP, INC., MADISON SQUARE GARDEN,

12

307 W. 49TH STREET, NEW YORK CITY 19, N. Y., U. S. A.

The records of current fighters in this issue are up to December 31, 1951, or as close to that date as was possible.

Biographical Sketches of Current and Recent World Champions

TERRY ALLEN
(Edward Govier)

Born in Islington, England, August 11, 1925. Height, 5 feet, 2 inches. Weight, 112 pounds. Managed by Johnny Sharpe.

Father was a pro fighter. Mother died when Terry was 2 years old. Grandmother took care of him. Six cousins were pro fighters.

Terry started as an amateur. First bout at age of eight. Won North London Schoolboy championship in 70 pound class. At 15 he was junior champion of Northwest Great Britain.

In 1942 he joined the Royal Navy. Knocked out George Howe, Boxing Federation of London champion, while in Naval training. Was on Destroyer H.M.S. Blenheim at Alexandria and boxed on ship. As an amateur he lost only seven fights out of 160. Was a stoker in the Navy.

Allen started his professional career in 1942. While in Navy, he fought often in Egypt. Out of sixteen bouts, scored seven knockouts and won nine by decisions.

In 1949, he lost European championship in ten rounds to Honore Pratesi, then beat Norman Tennant in 12. Terry drew in 15 with Rinty Monaghan in a world championship fight. That put him in line for the bout with Pratesi on April 25, 1950, for the title vacated by the retirement of Monaghan. Allen won and gained universal recognition.

Allen lost title to Dado Marino, August 1, 1950, at Honolulu.

Was a "barrow boy" prior to gaining championship. Then opened up a business of his own in the vegetable market at Islington.

MARCEL CERDAN

Born in Sidi Bel-Abbes, Algeria, July 22, 1922. Height, 5 feet 8½ inches. Weight, 160 pounds. Managed by Lucien Rupp and Jo Longman. Later when he came to America, Lou Burston and Sam Richman represented him in U. S. Known as Casablanca Clouter. Three brothers were boxers.

Started as a professional in 1934. All his early bouts were in North Africa. Was in French Navy in World War. Competed in Inter-Allied championship tournaments and won every bout. Highly impressed critics. Twice whipped Larry Cicneros of California, best of U. S. welterweights. Lost only two bouts out of 96 prior to coming to America to fight Georgie Abrams, whom he beat in 10 rounds, and in entire career lost only four.

February 20, 1944 won Inter Allied middleweight champion by defeating Joe Di Martino of U. S., at Algiers. Scored one round kayo.

Won French middleweight title February 2, 1947, beating Leon Fouquet in one round. Stopped Giovanni Manca in Paris in 2 rounds, title contest, January 26, 1948. Also Jean Walzack in Paris, in four founds, February 9, 1948. Lost French crown to Cyrille Delannoit in Brussels, July 10, 1948 in 15 rounds, but regained title July 10, same year in 15.

Greatest triumph in bout with Tony Zale, September 21, 1948. Scored knockout in 12 rounds to win world championship.

Lost crown to Jake La Motta, June 16, 1949 in Detroit. Dislocated shoulder forced him to quit.

Killed in airplane crash in Azores, October 27, 1949 while on way to America for return bout with La Motta. His manager, Jo Longman, was also killed.

EZZARD CHARLES

Ezzard Charles, who won universal recognition as world heavyweight champion when he decisively defeated Joe Louis at the Yankee Stadium on September 27, 1950, was born on July 7, 1921 at Lawrenceville, Georgia. Height, 6 feet. Weight, 184 pounds. Managed by Jake Mintz and Tom Tannas. Charles' home is in Cincinnati. Got his name from family physician.

As a youth, attended the Stowe Elementary School in Cincinnati, the city to which he moved from Georgia when ten years old. Was an all around athlete in high school. Boxing was his speciality. Engaged in many amateur bouts.

Hired himself out as a porter in Max's Clothes Shop in which Max Elkus and Charles Dyer were partners and when he turned pro, they became his managers.

At the Batcher A. C. Gymnasium he learned boxing through Bert Williams, his tutor. Was 140 pounds when he engaged in Diamond Belt competition and breezed home with his first title. Later won Ohio State welter crown. The following year won two Golden Gloves championships. Had forty-two amateur fights by the time he was ready to turn pro, all victories.

His first pro fight took place at Middletown, Ohio where he scored three round knockout over Medley Johnson. Then came fifteen victories in a row, thirteen by knockouts. Drew with Ken Overlin in first match Ken had after losing middleweight title to Billy Soose.

Was inducted into army in 1943. Took part in many inter-allied tournaments in North Africa and in Italy. Won each fight and was rated best in U. S. contingent. Served twenty-three months in E.T.O. in cavalry, artillery and quartermasters divisions.

Resumed boxing when discharged and lost only one contest since, to Elmer Ray whom he later knocked out in return bout. Lost to Jimmy Bivins in 1943, then beat him in ten, stopped him in 4 rounds, and scored a ten round victory. Defeated Joey Maxim, present light heavyweight king in last fight before joining army and again on February 28, 1949.

Won the National Boxing Association heavyweight championship following Joe Louis' retirement, by defeating Jersey Joe Walcott in fifteen rounds in Chicago. Then stopped Gus Lesnevich in seven, Pat Valentino in 8 and Freddie Beshore in fourteen before clinching world recognition by beating Joe Louis.

Successfully defended title against Nick Barone, Lee Oma, Joe Walcott (twice) before losing it to Walcott on July 18, 1951 at Pittsburgh, being halted in seven rounds.

JAKE La MOTTA

Born in New York on July 10, 1921. Height 5 feet, 8 inches. Weight, 165 pounds. Jake is of Italian-Jewish parentage. Was managed by Jimmy Murray, Mike Capriano, his brother, Joey, but now he is his own manager.

Family moved to Philadelphia when Jake was a youngster then moved back to The Bronx in New York City where he has resided since. He began as an amateur and rolled up eighteen successive victories before turning pro on March 3, 1941, when he won a four rounder from Charley Mackley in New York City. Quit school at an early age to help support family.

Has had a sensational career as a pro. Has been involved in a number of incidents that have kept him in the spotlight. He has a windmill style of fighting. Lacks cleverness. Boasts of the first victory over Ray Robinson whom he fought six times. Lost other five fights.

Besides boxing, has engaged in several other ventures—semi-pro baseball, owner of the Park Arena where he promoted fights for a time, and operates a kennel where he raises Doberman Pinschers. Quit promoting and baseball after he won world championship.

Has fought the cream of welters and middleweights, among those being Fritzie Zivic, California Jackie Wilson, Tommy Bell, Jose Basora, George Kochan, Coley Welch, Jimmy Edgar, Henry Chmielewski, Holman Williams, Tony Janiro, Johnny Colan, Joey De John, Robert Villemain and Laurent Dauthuille.

Won world middleweight title by stopping Marcel Cerdan in Detroit in 10 rounds on June 10, 1949. Won from Villemain by a much disputed decision then lost to him in a return engagement.

In 1950 engaged in five bouts and twice defended his crown successfully, first against Tiberio Mitri on July 12, and again on September 13, when he stopped Dauthuille in 15 after being far behind on points. He knocked out Dick Wagner in 9 rounds, and Chuck Hunter in 6, won from Joe Taylor in ten.

JOE LOUIS
(Joseph Louis Barrow)

Born at Lexington Alabama, May 13, 1914. Christened Joseph Louis Barrow. Comes from hardy Cherokee Indian, Negro and White stock. Stands six feet 1¾ inches and scales 218 pounds.

Started his boxing career as an amateur. Won light heavyweight championship in National tournament in 1934. Was Golden Gloves title holder. Began pro career under the management of Julian Black and John Roxborough.

On July 4, 1934 at Chicago he started his professional career by knocking out Jack Kracken in one round. Scored forty-three knockouts, won seven decisions and lost four bouts in a total of 54 contests as a simon pure. Dropped decisions to Johnny Miler, Max Marek, Clinton Bridges and Stanley Evans. Beat Evans in a return bout.

Was runner-up to Marek in light heavyweight class, National AAU championships in Boston, 1933. Won National AAU light heavyweight title in St. Louis, April, 1934.

One of the most powerful hitters in the history of boxing and is favorably compared with such stars as Jack Dempsey and Jim Jeffries.

In his first year as a professional he scored 10 knockouts in a dozen fights.

He won the World's heavyweight title at Chicago, Illinois, June 22, 1937, by knocking out James J. Braddock in 8 rounds.

Set world record for successful defenses of heavyweight title, with twenty-five. Lost only once as a pro prior to retirement in 1949, Max Schmeling stopping him in twelfth round, in non-title bout. Later, when champion, knocked out Schmeling in 2.04 of opening round.

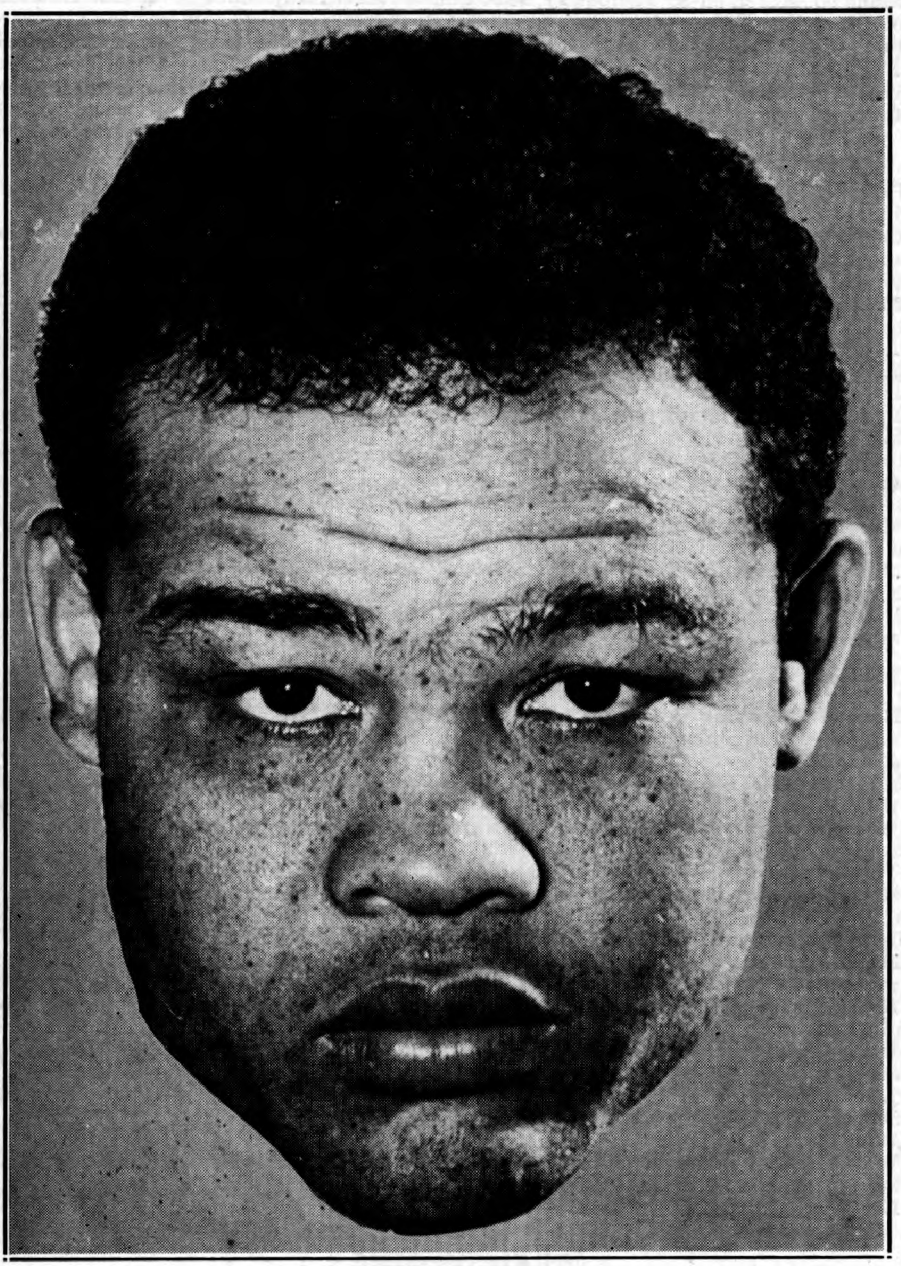

JOE LOUIS

Former World Heavyweight Champion who retired undefeated, then made a comeback and lost to Ezzard Charles. He was knocked out on October 26, 1951 by Rocky Marciano in the eighth round.

Received total of $20,757 during first two years of fighting and grossed more than $4,400,000 in regular matches, exhibitions and radio and television in thirteen years. Was first Negro Heavyweight champion since Jack Johnson won the crown in 1910.

Largest gate was with Billy Conn in their second fight, $1,925,505, in which the ringside seats sold for $100.

Made comeback on September 27, 1950 and lost in fifteen rounds at Yankee Stadium to Ezzard Charles.

Fought such men as Primo Carnera, King Levinsky, Paolino Uzcudun, Max Schmeling, Jack Sharkey, Bob Pastor, Jimmy Braddock, Billy Conn, Lou Nova and Jersey Joe Walcott.

Was a sergeant in the U. S. Army in World War II, travelling throughout the world entertaining troops.

DADO MARINO

Born in Honolulu, August 26, 1916. Hawaiian-born Filipino. Height, 5 feet, 3 inches. Weight 118 pounds. Managed by Sam Ichinose.

Began his professional career in 1941 in which year he had eleven bouts and scored nine knockouts. For many years one of Hawaii's outstanding fighters.

Fought for world titles three time. First faced Rinty Monaghan in flyweight championship match in London on October 20, 1947 and lost in fifteen rounds of close competition. Then dropped the decision in fifteen rounds in bout with Manuel Ortiz at Honolulu on March 1, 1949. Finally succeeded in gaining the crown by defeating Terry Allen of England in a bitterly fought battle at Honolulu on August 1, 1950, at the age of 34. In 1944 he won the Hawaiian flyweight crown by defeating Al Chavez in 12 rounds.

In 1947 Marino tried to get Jackie Paterson to fight him for the title, but Paterson couldn't make the weight and the fight was postponed several times. The British Board vacated Paterson's throne but the courts restored it on the eve of a title match between Marino and Monaghan of Ireland. Marino lost the bout and later Monaghan won the flyweight title from Paterson, March 23, 1948. Monaghan retired in 1950.

Marino returned to Honolulu and succeeded in getting Terry Allen, successor to Monaghan after the latter's retirement, to give him a title shot in which Dado was victorious.

Marino fought among others, Chico Rosa, Peter Kane in Glasgow, Cecil Schoonmaker and Kenny Lindsay, when Kenny was the recognized champion of the Canadian North Pacific area. Was knocked out by Yoshia Shirai in the seventh round of a non-title bout on December 6, 1951.

JOEY MAXIM

Born in Cleveland, Ohio, March 28, 1922. Nationality, Italian-American. Height, 6 feet, 1 inch. Weight, 175 pounds. Managed by Jack Kearns.

Attended Collinwood High School and participated in 10 amateur boxing contests and later engaged in 121 Amateur Athletic Union competitive bouts, winning 116. In 1940 he won the Cleveland-Chicago-New York and National Golden Gloves championships in the middleweight division. Also was awarded a trophy for being the outstanding amateur boxer for the year 1940.

Turned professional on January 3, 1941 with a four round victory over Bob Perry at Cleveland. Made rapid progress, winning all but one of the first eleven contests that year. Was managed at the start by Victor Rebersak under whom he fought many contests both in the middleweight and light heavy divisions. Rebersak also acted as trainer.

Maxim was the first professional to gain a place in The Ring's ratings during the first nine months of a pro career.

He is a clever boxer. He won the world light heavyweight crown by stopping Freddie Mills in London on January 4, 1950 in ten rounds. Previously won the U. S. Championship by beating Gus Lesnevich in Cincinnati in 15 rounds. Went 15 rounds with Ezzard Charles on February 28, 1949.

Joined the Army in 1943 and served two years in the Air Force as physical training instructor.

Won 14 out of 15 fights while in army.

Was defeated in an attempt to win world heavyweight title from Ezzard Charles,, on May 30, 1951, at Chicago, Ill., losing a 15 round decision.

Defended light heavyweight title against Bob Murphy on Aug. 22, 1951 at New York.

FREDDIE MILLS

Born in Parkstone, Dorset, England, June 26, 1919. Height, 5 feet, 10 inches. Weight, 175 pounds. Managed by Ted Broadribb.

Mills achieved the British light heavyweight laurels, June 20, 1942, when he stopped Len Harvey in second round. On September 15, 1944, Mills fought Jack London for the British heavyweight championship. London put over one of the big upsets of British boxing history, winning a 15 round decision.

Freddie came up the hard way, through the school of booth boxing. Fought around the Fair Circuit in 1935 and the next two years. Starting with a one round knockout of Jack

Scott in December 1936, and finishing with a seven round victory over Harry Frolic in March, 1937, Mills scored eight consecutive knockouts.

In October, 1939, Freddie joined the RAF. . . . While in the Air Force, Mills got a ten round decision over London on December 8, 1941, and gained recognition as a contender for the world light heavyweight title.

In May, 1946, Mills engaged Gus Lesnevich, world light heavyweight champion, and the American won by a knockout in the tenth round. On July 26, 1948, Mills got his revenge on Gus by beating him in fifteen rounds in London, to win world crown. This success made Mills the logical contender for Bruce Woodcock's British Empire heavyweight crown. On June 2, 1949, Mills and Bruce had it out in London, in which Freddie's hopes were blasted by a knockout in the fourteenth round.

On January 24, 1950, lost world light heavyweight title to Joey Maxim in London. Was knocked out in the tenth round. Then retired.

RINTY MONAGHAN
(John Joseph Monaghan)

Born in Belfast, Ireland, August 21, 1920. Height, 5 feet, 3 inches. Weight, 112 pounds. Managed by Frank McAloran.

Prior to winning the world flyweight title in a bout with Jackie Paterson at Belfast, March 23, 1948 by a knockout in seven rounds, he had engaged in close to 180 contests. His record book listing is incomplete.

Started boxing in 1935. In 1938 he was knocked out by Jackie Paterson in five rounds.

Enlisted in the army in 1939.

Successfully defended world title against Maurice Sandeyron, European champion, at Belfast on April 5, 1949 and drew with Terry Allen, September 30, 1949 in fifteen rounds in the same city. Then announced retirement because of difficulty in making the weight limit.

Is an excellent singer and tap dancer. Appeared in many charity affairs in those specialities. At the end of each fight, win or lose, he sang favorite Irish ditties.

MANUEL ORTIZ

Born in El Centro, California, 1917 of Mexican parentage. Height, 5 feet, 4 inches. Weight, 118 pounds. Originally managed by Tommy Farmer, later by Johnny Rogers and now is his own manager.

Started as an amateur in 1937. Beat Bobby Hager in four rounds. Floored opponent seventeen times. Rematched following week and Hager was dropped twenty times. Ortiz then scaled 108 pounds. Beat Chief Lopez, Olympic runner-up shortly after. Captured Southern California amateur flyweight crown, Golden Gloves title, then won National AAU title in Boston.

Turned professional in 1938. First fight with Benny Goldberg, a southpaw and lost. Then scored sensational three round kayo over Rush Dalma of Philippines at American Legion Stadium. From then on engaged the toughest and best among flyweights and bantams, among them were Jackie Jurich, Little Dado, Cleo Shans, Lou Salica, Tony Olivera and Kenny Lindsay.

Lost to Salica in 1939, but on August 7, 1942, in a return engagement when Lou was recognized at title holder by the N.B.A. and the California Commission, Ortiz won and received international recognition as world champion.

In 1943 he successfully defended the title seven times. Following year he successfully defended it four times.

In 1945 he entered the army and following discharge he successfully defended his crown three times—all in 1946.

He lost the championship to Harold Dade in San Francisco, January 8, 1947 in 15 rounds and regained it March 11, same year, in 15 rounds. Then in title bouts, the same year, defeated David Kui Kong Young in Honolulu and Tirso Del Rosario in Manila.

In a title bout, 1948, he defeated Memo Valero in Mexico by kayo in 8 rounds, and March 1, 1949 in Honolulu, beat Dado Marino for crown.

Lost Crown to Vic Toweel, May 31, 1950, Johannesburg, South Africa, 15 rounds.

Retired in 1951.

WILLIE PEP
(William Papaleo)

Born in Middletown, Conn. of Italian-American parentage. Height, 5 feet, 5½ inches. Weight, 127 pounds. Managed by Lou Viscusi.

Started his career as an amateur at age of fifteen. Won Connecticut State flyweight and bantam championships in 1938 and 1939. Turned pro following year. Won 62 fights in a row before being beaten by Sammy Angott in overweight match.

Compiled one of most amazing records. After Angott bout, won all contests except a draw with Jimmy McAllister until he was stopped by Sandy Saddler in 1948, a total of 143

victories out of 145 bouts. With the second knockout by Sandy Saddler, Pep engaged in a total of 156 fights of which he lost once, drew once, and was stopped twice.

Acquired featherweight claim by outpointing Chalky Wright in the Garden, November 20, 1942. Then defeated Sal Bartolo at Boston, the N.B.A. claimant, to win international recognition. As champion defended title against Wright in return bout, Phil Terranova, Sal Bartola, Jack Leslie, and Humberto Sierra.

Lost the championship to Saddler October 29, 1948 in Garden by a knockout in four rounds.

Regained crown from Saddler, February 11, 1949 in Garden, 15 rounds by a decision and lost title again to Saddler, September 8, 1950, Yankee Stadium by knockout in 8 rounds. Pep received a shoulder injury and couldn't continue.

Willie has the unique record of having served in the Army and Navy in one war. Enlisted in the Navy in 1943. After being honorably discharged in January 1944, was inducted in the Army in 1945.

January 5, 1947 was in airplane crash. Suffered broken leg and back. Five months later resumed boxing.

"SUGAR" RAY ROBINSON
(Walker Smith)

Born in Detroit, Michigan, May 3, 1920. Height, 5 feet 11 inches. Weight, 147-156 pounds. Managed by George Gainford.

Started boxing career as an amateur. Scored 69 knockouts in 85 bouts, forty of the knockouts in the first round. Won the Golden Gloves featherweight title in 1939 and lightweight crown in 1940 in New York and in Inter-city competition. As an amateur fought under the name of Walker Smith.

Began boxing career at Salem Crescent AC of Harlem in New York.

A graceful boxer. Owner of a tavern, laundry, dry cleaning establishment, barber shop and considerable real estate. Often gets off his punches with rhythmic effect and speed.

Turned professional in 1940 and went on to win forty straight before losing his first and only ring battle to Jake La Motta on February 5, 1943, his second bout with Jake. Fought lightweights, welters and middleweights. Has a draw with Jose Basora.

Gained welterweight title after Marty Servo abdicated his throne. By consent of N.B.A. and N. Y. Commission, a Robinson-Tommy Bell match was arranged to decide Servo's successor, and Ray won in 15 rounds. Defeated La Motta in five out of six bouts. Has fought the cream of welters and middleweights. Rated one of the greatest ringmen of all time. Clever and terrific puncher. Won middleweight crown on Feb. 14, 1951, at Chicago, Ill., stopping La Motta in 13 rounds. Then gave up welterweight honors.

Lost middleweight title to Randy Turpin at London, England, July 10, 1951, on 15 round decision. Regained it September 12, 1951, at Polo Grounds, New York, stopping Turpin in 10 rounds. Fight grossed $767,626.17, largest in history for non-heavyweight fight.

SANDY SADDLER
(Joseph Saddler)

Born in Boston, June 25, 1926. Height, 5 feet, 8 inches. Weigh, 127 pounds.

His family moved to New York in 1929. Sandy attended high school were he was a basketball star. Later joined the Police Athletic League and took up boxing at the age of sixteen. Competed as flyweight. Managed by Dick Bruno in amateur bouts. Won 16 out of 17 fights.

Turned pro under management of Charley Johnston. Won 28 out of 38 of his first fights by knockouts. Has fought in many countries. Defeated the champions of seven countries prior to winning the world featherweight title from Pep on October 29, 1948 by a knockout in four rounds.

Beat Carlos Malacara in Mexico City in 10; knocked out Oscar Calles in Caracas in five; Miguel Acevedo of Cuba in 8; Luis Monagas in Caracas in 3; Jose Dias in Caracas in 8; Aguila Allen in Panama in 2; Young Finnegan in Panama in 5; Jim Keery in London in 4 and Kid Zefine in Panama in 2. He lost to Chico Rosa in Honolulu in 10.

In a return bout with Willie Pep he lost the featherweight title on February 11, 1949 in Madison Square Garden, 15 rounds, via the decision route and regained the crown in a third engagement in eight rounds. Pep hurt his shoulder and had to quit. In their fourth bout on September 26, 1951, Pep was stopped in the ninth round.

Saddler served in the Navy during the war. He has two sisters and two brothers.

VIC TOWEEL

Born in Benoni, South Africa, 1929. Managed by his father, Mike, a former boxer. Is of Lebanese parentage. Of five brothers in family, only one, a cripple, doesn't box. Responsible for big boom in South African boxing. In third month of fighting, won South African bantam-

weight crown by defeating Jimmy Webster. Four months later acquired Union's featherweight title by outpointing Tony Lombard.

Completing first year as professional, thrashed Stan Rowan of England for British Empire bantam laurels. Also trounced former world flyweight champion, Jackie Paterson.

Became world bantamweight champion by outpointing Manuel Ortiz in Johannesburg, May 31, 1950, in 15 rounds.

Began fighting as an amateur when only twelve years old. Out of approximately 190 bouts, scored 160 knockouts. Lost only two decisions, one at start of career and other as member of South African Olympic team in London, 1949, a most unpopular decision.

JAMES CARTER
(James W. Carter)

Born, 1924, at Aiken, S. C. Height 5 feet, 9 inches. Weight 135 pounds. Managed by Willie Ketchum. When he was a child, family moved to Harlem district of New York. He still makes his home there.

The flat-nosed, dark-skinned Carter learned his boxing at the Catholic Boys' Club and began fighting as an amateur at the age of 14. In 1943 he went into the army and won welterweight title of Camp Clayborne, La. Saw service in England, France and the Philippines with the Army Engineers during the war.

Carter started his pro career in 1946 after coming out of the army. He is known as a mechanic at his trade and a fair puncher. Though he rarely lost he was never able to make a hit in New York rings. Campaigned throughout the country and in Australia in 1949 where he lost to Norman Gent and halted Charlie Ashenden.

In 1950 he had only three fights, beating Wallace (Bud) Smith and Jesse Underwood and drawing with Tommy Campbell. The following year, before winning the title, he lost to Calvin Smith and won and lost against Percy Bassett.

His big chance came on May 25, 1951 when Ike Williams, who had not defended his title in a year and a half and was having trouble making the weight, signed to meet Carter for the crown. Williams, weakened by weight making, was an easy target for Carter and was knocked out in the fourteenth round. Carter received only $1,377.63 plus $2,250 television money for winning the title before a sparse gathering at Madison Square Garden.

KID GAVILAN
(Gerardo Gonzalez)

Born, January 6, 1926, at Camaguey, Cuba. Height, 5 feet, 10 inches. Weight 145 pounds. Managed by Fernando Balido and Angel Lopez. Cuba's greatest fighter since Kid Chocolate. Is married and the father of a child. Known as the Hawk.

Is a flashy boxer who uses a bolo punch acquired from working in sugar cane fields. Started as an amateur fighter at age of 12. Turned pro in 1943. After a brilliant record in Cuban and Mexican rings he first came to States in 1946, winning three fights.

His three fight series with Ike Williams, all in Madison Square Garden, are still remembered as exciting affairs. Gavilan lost the first, and won last two. Lost a decision to Ray Robinson in New York in 1948 and also a title bout to Robinson in Philadelphia on July 11, 1949.

A popular performer he has appeared in the Garden nineteen times. Often fights middleweights and holds victories over Tommy Bell, Tony Pellone, Rocky Castellani, Beau Jack, Laurent Dauthuille, Tony Janiro, Paddy Young, Gene Hairston and Fitzie Pruden.

After Ray Robinson had relinquished his welterweight title, Gavilan and Johnny Bratton fought for the American crown on May 18, 1951, at New York, the Kid winning the decision. Strengthened claim by beating Billy Graham over fifteen rounds in title bout on August 29, 1951 at New York. It was their third fight and third split decision, Graham having won the first fight and Gavilan the last two.

Gavilan gave up a baseball career for pro boxing. Is an accomplished dancer and a photography fan.

RANDY TURPIN
(Randolph Adolphus Turpin)

Born, June 7, 1928, at Leamington Spa, England. Height, 5 feet 10½ inches. Weight, 159 pounds. Managed by George Middleton. Won five national amateur titles of Britain. Started pro career in 1946. Served in Royal Navy as sea cook during World War II.

Has an unorthodox style of fighting and a heavy punch in either hand. Two brothers, Dick and Jackie, are professional fighters, Dick at one time holding the British and Empire middleweight title.

Lost only three of almost 100 amateur fights and also three as a pro. Holds victories over men who defeated him as a professional, Jean Stock, Albert Finch and Ray Robinson.

His rise in the game has been rapid and reached its peak on July 10, 1951 when he

defeated Ray Robinson on points at Earls Court, London, England, to win the middleweight title, which ranks as one of the greatest upsets of the decade.

A succession of injuries to his right hand made him develop a potent left, a punch which is popularly called the "Alakasam." Has scored 29 knockouts. Is a perfect judge of timing and distance.

Return match with Ray Robinson, at Polo Grounds, in New York, saw Turpin lose the crown when he was halted at 2.58 of the tenth round. Gross receipts set a record for non-heavyweight bout, $767,630. Turpin's purse, over $200,000 with a share of motion picture receipts, is the largest ever received by a British fighter.

A soft-spoken, unassuming lad he still holds the British and European middleweight crowns.

JERSEY JOE WALCOTT
(Arnold Raymond Cream)

Born in Merchantville, N. J., January 31, 1914. Now living in Camden, N. J. Height 6 feet. Weight, 194 pounds. Managed by Felix Bocchicchio. Earliest known professional records date back to 1930, however, Walcott probably fought before then. Age has always been disputed, claims being made that he is several years older. Took fighting name of original Walcott whom he idolized.

A high school graduate, he is a good, smooth talker but somewhat shy. Is married and father of six children. Disillusionment made him quit the ring several times between 1930 and 1943. A hard puncher in his early career he acquired a unique style of boxing later on that defeated the best of heavyweights and eventually won for him the title.

In 1945 he started his rise to the top, knocking out Steve Dudas, Johnny Denson, Tommy Gomez and Curtis Sheppard and beating Joe Baski, Lee Q. Murray, Jimmy Bivins and Lee Oma. After defeats to Joey Maxim and Elmer Ray he decisioned them in returns and was matched with Joe Louis for the title, losing on a split decision after having the champion down. Louis stopped his second bid for the crown on June 25, 1948, halting him in eleven rounds.

After Louis had vacated the title, Walcott and Ezzard Charles fought for N.B.A. recognition in 1949, and Jersey Joe lost a close decision. He then stopped Olle Tandberg in Stockholm, Harold Johnson, Omelio Agramonte and Johnny Shkor in the States and defeated Hein Ten Hoff in Germany, before losing in an upset to Rex Layne in the Garden.

His fourth try for the title, on March 7, 1951 at Detroit, saw him lose again to Charles but on July 18, 1951 he halted the champion in seven rounds at Pittsburgh to win the championship.

IKE WILLIAMS
(Issiah Williams)

Born in Brunswick, Ga., August 2, 1923. Now a resident of Trenton, N. J. Height, 5 feet 9½ inches. Weight, 135 pounds. Managed at start by Joe Woodman, then in turn by Eddie Mead, Connie McCarthy and now by Blinky Palermo. Competed as an amateur. Started professional career in 1940.

Packs a heavy wallop. Was an athlete while in high school. Excelled in sprints and played good baseball as first baseman. Took to boxing at age of fifteen. Captured Golden Gloves championship, sponsored by Trenton Times, and won several inter-city titles.

Established himself as first class lightweight by successfully defeating formidable opponents. Launched his career with 32 consecutive victories then lost to Bob Montgomery whom he later knocked out in Philadelphia, August 4, 1947 in six rounds to win international recognition as world champion. Previously had gained N.B.A. title by knocking out Juan Zurita in Mexico City, April 18, 1945, in two rounds.

Is married. Father of three children. Has his money well invested.

Successfully defended his crown against Enrique Bolanos, 15 rounds, May 25, 1948 in Los Angeles; Beau Jack, July 12, 1948, Philadelphia, by a knockout in six rounds; Jesse Flores, September 23, 1948, Yankee Stadium, by a knockout in 10; Enrique Bolanos, Los Angeles, July 21, 1949, by a knockout in four and Freddie Dawson, Philadelphia, December 5, 1949, by a decision in 15.

On September 4, 1946 he went to Wales and in an N.B.A. and British championship fight, stopped Ronnie James, Empire title holder at Cardiff in 9 rounds.

Lost his title to James Carter, May 25, 1951, at New York, being halted in the fourteenth round.

Famous Postponements

A SEVERE thunderstorm twice within a short space of time halted proceedings in rings in New York State in the summer of 1948 and the bouts had to be carried over until the next evening.

On June 29 at Syracuse, Sonny Horne and Joey De John were going at it hot and heavy for two rounds while the storm attempted to cool them off. Before the third round was started,

the promoters and the officials at ringside agreed to continue the fight the following night and to start from the third round on. Twenty-four hours later, De John went on to take the decision.

At the Queensboro Arena on July 19, Willis "Red" Appelgate, substituting for Lee Oma, was pitted against Bill Weinberg of Boston. A sudden storm that hit only parts of New York City, made the boys take cover after three rounds of milling, and the fight was carried over until the following night, when the remaining seven rounds were fought, with Weinberg winning the ten round decision.

Odd postponements such as the above seem to come in pairs for tracing back to 1946 we find in the months of July and August in New Jersey and New York two similar incidents.

On July 9, 1946 Freddy Archer and Jorge Morelia were battling it out at the Meadowbrook Bowl at Newark. After two rounds had been completed, a heavy storm forced all hands to cover, whereupon the promoters, backed by the decision of Commissioner John Hall, ordered the abbreviated contest to be resumed the following night.

When the men entered the ring for the second time, the gong sent them off for round three. Archer won the ten round decision—though it took him two nights to do it.

A month and a half later, on August 22, young Bernard Docusen was making his second start in a New York ring in a match against Henry Jordan at Ebbets Field. One round had been completed when a heavy downfall washed out the show. When they resumed action the following night, the bout was started anew and Docusen slammed Jordan around the ring for ten rounds.

The first time in modern history that a heavyweight championship match was postponed occurred in Joe Louis' first defense of his title in 1937. On the day the fight was scheduled to come off, August 26, Louis and Farr weighed in, Louis at 198, Farr at 207. Threatening weather made it necessary to reschedule the bout for Aug. 30, a Monday. At the new weigh-in, Louis had lost a pound, at 197, and Farr had shrunk two-and-a-half pounds, coming down to 204½.

The second postponement of a heavyweight title fight happened on June 23, 1948 when the Louis-Walcott fight at Yankee Stadium was twice called off. After being postponed in the afternoon due to rain the bout was rescheduled for the following night. A thunderstorm again forced postponement. At 7.05, Thursday night the skies opened up and poured forth with torrential rains. At 8.15 it was announced that the fight would be held the following day. Demands for refunds were heavy. It finally was staged on June 25.

In Philadelphia, in 1926, Dempsey-Tunney fought their ten-round title fight in a heavy rain. As the fight had started before the downpour, it was not called off. Tunney won the title in that fight.

On June 9, 1948, the Graziano-Zale middleweight title fight at Ruppert Stadium, Newark, was delayed a day due to inclement weather.

On June 17, 1948, the Ray Robinson-Bernie Docusen welterweight title fight at Comiskey Park in Chicago was put over until June 21, 1948 due to weather and then was postponed again until June 28 because of both the weather and Robinson's inability to make the weight.

The Louis-Walcott fight mentioned above was the third in a row to be postponed.

The Zale-Graziano fight above was the second of their three fights that had been postponed. Zale's first defense of his title, scheduled for July 25, 1946 against Graziano at the Yankee Stadium was postponed after Zale suffered an attack of neuritis the day before the fight. It was not held until September 27, 1946.

This postponement was no new experience for Mike Jacobs, since a skin ailment forced Zale to put off for two months in 1941 the bout in which he beat Georgie Abrams to win the crown and which Jacobs promoted. In Jacobs' first promotional undertaking, Barney Ross, who, like Zale, was managed by Sam Pian and Art Winch, was seized with neuritis and had to postpone a meeting with Billy Petrolle from December, 1933 to February, 1934.

Lou Ambers was to defend his lightweight title against Henry Armstrong at the Polo Grounds on August 10, 1938 but previous to that date and for a week following, there was a continuous rain in New York. The fight was finally brought indoors, to Madison Square Garden, on August 17, 1938 with Armstrong winning the title.

On September 17, 1934 Barney Ross lost his welterweight title to Jimmy McLarnin in the "jinx" Madison Square Garden Bowl. This fight was originally scheduled for September 6 but was postponed four times due to rain and threatening weather and on the day that the fight actually came off there were afternoon rains at the fringes of the metropolitan district which killed off the last day sale. The gross receipts were $138,902.62.

As the prelims began, there were dark and menacing clouds which followed morning rains and a mist-like drizzle. At the original weigh-in, the afternoon of September 6th, Ross weighed 140; McLarnin 145¾. At the final weigh-in, Ross weighed 140¼; McLarnin 146¼.

The four postponements set a record for a world championship fight.

The Jimmy McLarnin-Sammy Mandell title fight staged in New York City on May 21, 1928, was postponed several times, from a Thursday (May 17) to the following Monday, due to inclement weather. It was staged at the Polo Grounds.

The second Lee Savold-Bruce Woodcock fight, for the British version of the heavyweight title, was a long-range postponement. The pair originally met on December 6, 1948 at London, Woodcock winning in an unsatisfactory fight on a foul in four rounds.

Rematched for September 6, 1949, Woodcock was injured on August 4 when he drove a truck into a tree. The fight was then set back a month and finally rescheduled for June 6, 1950 when it came off at White City, London, before a crowd of 50,000 persons. Savold scored a four round knockout.

In the old days, when the police interfered with the bouts, many contests in which a decision could not be reached prior to the interference, were resumed on a subsequent night. Sometimes the men didn't meet again for days after the first engagement but regardless of the time elapsed, they resumed where they had left off. This was the case in the Choynski-Corbett battle; the Johnny Regan vs. Nonpareil Jack Dempsey mill and many other famous contests.

FIRST PICTURES OF A FIGHT

The first use of a motion picture camera to film fighters in action, was the Edison Kinetoscope, at the Edison Laboratories, Llewellyn, N. J., which pictured James J. Corbett and Peter Courtney in six rounds.

WHEN JACK KEARNS FOUGHT

In Jack Kearns' early days as a manager—before he had Dempsey—he had a fighter who was matched with Jolly Rogers. Rogers was a pretty good man, who was signed up to fight Joe Gans later. Jack's fighter broke his hand, and rather than lose the $150 purse, Kearns fought Rogers himself—and knocked him out!

ITEMS OF INTEREST

New York City's first and only recognized world heavyweight champion was Gene Tunney.

There have been four foreigners who held the heavyweight crown: Fitzsimmons (England), Burns (Canada), Schmeling (Germany) and Carnera (Italy).

Six world heavyweight championship fights have been held on the Fourth of July, two on St. Patrick's Day.

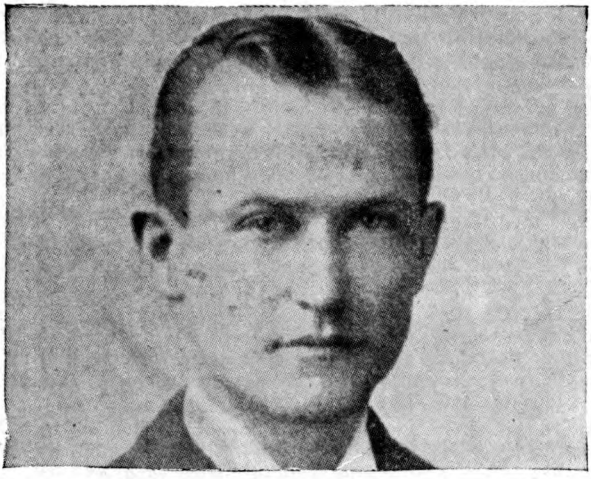

Bill Brady, the man who managed two heavyweight champions, James J. Corbett and James J. Jeffries.

MEASUREMENTS OF HEAVYWEIGHT CHAMPIONS

Compiled from Official Weighing-in Records

	James J. Corbett	Bob Fitz-simmons	James J. Jeffries	Tommy Burns	Jack Johnson
Height	6 ft. 1 in.	5 ft. 10½ in.	6 ft. 1½ in.	5 ft. 7 in.	6 ft. 1¼ in.
Weight	184 lbs.	172 lbs.	225 lbs.	179 lbs.	222 lbs.
Reach	73 in.	71¾ in.	76½ in.	74½ in.	74 in.
Chest, Nor.	38 in.	41 in.	43 in.	40 in.	37½ in.
Chest, Expan.	42 in.	44 in.	48½ in.	43¾ in.	42¾ in.
Waist	33 in.	32 in.	35 in.	33 in.	36 in.
Biceps	14½ in.	12 in.	16 in.	14½ in.	16 in.
Neck	17 in.	15 in.	18¼ in.	16 in.	17½ in.
Wrist	6½ in.	7½ in.	7¾ in.	7¼ in.	10½ in.
Calf	14½ in.	13½ in.	17 in.	16½ in.	15 in.
Ankle	8¼ in.	8¼ in.	10 in.	8¼ in.	9½ in.
Thigh	21 in.	20 in.	25 in.	22 in.	22½ in.
Fist	12¾ in.	12½ in.	13½ in.	12 in.	14 in.
Forearm	11½ in.	11½ in.	13½ in.	13 in.	14½ in.

	Jess Willard	Jack Dempsey	Gene Tunney	Max Schmeling	Jack Sharkey
Height	6 ft. 6¼ in.	6 ft. 1½ in.	6 ft. 1½ in.	6 ft. 1 in.	6 ft. 1 in.
Weight	252 lbs.	191 lbs.	192 lbs.	188 lbs.	205 lbs.
Reach	83 in.	77 in.	77 in.	76 in.	74½ in.
Chest, Nor.	46 in.	42 in.	42 in.	43 in.	40½ in.
Chest, Expan.	49½ in.	46 in.	45 in.	47 in.	45½ in.
Waist	35½ in.	33 in.	34½ in.	33¼ in.	34½ in.
Biceps	17½ in.	16¼ in.	14½ in.	16 in.	14½ in.
Neck	17½ in.	16½ in.	17 in.	17½ in.	17 in.
Wrist	10 in.	9 in.	9 in.	8 in.	7¾ in.
Calf	17½ in.	15 in.	15½ in.	16 in.	16 in.
Ankle	10½ in.	9 in.	9 in.	10 in.	10¼ in.
Thigh	26 in.	23 in.	22 in.	23½ in.	24¾ in.
Fist	14 in.	11¼ in.	11¼ in.	12 in.	12¾ in.
Forearm	14 in.	14½ in.	13½ in.	12¾ in.	15¾ in.

	Primo Carnera	Max Baer	Jimmy Braddock	*Joe Louis	*Ezzard Charles	Joe Walcott
Height	6 ft. 5¾ in.	6 ft. 2½ in.	6 ft. 3 in.	6 ft. 2 in.	6 ft.	6 ft.
Weight	267 lbs.	214 lbs.	197 lbs.	218 lbs.	184½ lbs.	194 lbs.
Reach	85½ in.	81 in.	75 in.	76 in.	74 in.	74 in.
Chest, Nor.	48 in.	44 in.	41 in.	42 in.	39 in.	40 in.
Chest, Exp.	54 in.	47½ in.	44 in.	45 in.	42 in.	43 in.
Waist	38 in.	32½ in.	34½ in.	36½ in.	33 in.	35 in.
Biceps	18½ in.	14½ in.	13 in.	15 in.	15½ in.	16 in.
Neck	20 in.	17½ in.	17 in.	17 in.	16½ in.	17 in.
Wrist	9½ in.	8 in.	8 in.	8 in.	7 in.	7¾ in.
Calf	20 in.	15 in.	16 in.	14 in.	13 in.	14 in.
Ankle	11½ in.	9½ in.	10 in.	10 in.	8½ in.	9¾ in.
Thigh	30 in.	21 in.	22¾ in.	22½ in.	20 in.	21 in.
Fist	14¾ in.	12 in.	11½ in.	11¾ in.	12 in.	12 in.
Forearm	16 in.	14 in.	12½ in.	12 in.	12 in.	13 in.

*Measurements taken at weighing-in for the Louis-Charles fight in 1949.

ODDITIES OF 1951

Has a fighter ever been knocked out and received a draw for that performance? It happened on January 14, at Osaka, Japan. Featherweights Kiyoaki Nakanishi and Noboru Miyamoto, during the fourth round of a scheduled eight, exchanged blows, fell to the canvas and were counted out. The referee called it a draw.

British heavyweight George Nuttall gulped in the second round of his bout at Bath, England, on January 22, and lost the fight. The referee awarded the verdict to his opponent, Jim Moran, when he saw Nuttall had swallowed his mouth protector.

An amateur boxer won a championship at London, England, on April 9, while he was out cold. Jimmy Parsons, 18, was knocked out three seconds before the end of his fight with Ronnie Thomas. The bell rang while the referee was counting. Parsons won the fight on points. When he regained consciousness he learned that he had won the National Coal Board amateur middleweight championship.

On April 11, at Miami, Fla., Harry Braelow, Miami middleweight, and Bobby Ceaser, of New York, scored double knockdowns in the first round of their six round fight. Both got up and Braelow went on to take the decision.

At Portland, Ore., on April 17, Big Pat Comiskey, Paterson, N. J., heavyweight, really beat his opponent. He knocked the pants off Eddie Kahut, Woodburn, Ore. Midway in the first round a round-house right to Kahut's head jolted him so hard that his trunks ripped down the middle. The embarrassed Kahut wanted to stop and change but Referee Eddie Volk made him continue. A crowd of handlers screened Joe with towels and bath robes, and they pulled a quick change between rounds. Comiskey went on to win the decision.

Few fighters get a chance to sit down comfortably and watch themselves being counted out. But Lala Landoni, of the Argentine, found a way. At Mar del Plata, on June 24, during a bout with Antonio Cuevas, Landoni was knocked through the ropes by a body blow. He fell out of the ring into a conveniently empty seat and sat there while the referee counted to 10.

Phil Zwick, the old Kaukauna, Wis., featherweight, at the age of 46 is looking for new worlds to conquer. His latest tour has taken him down to Australia where on Sept. 4 he stopped Ted Sprouster in two rounds.

JOE LOUIS' RING EARNINGS

1934	
Jack Kracken, Chicago	$50.00
Willie Davis, Chicago	60.00
Larry Udell, Chicago	75.00
Jack Kranz, Chicago	125.00
Buck Everett, Chicago	150.00
Otto Borchuk, Detroit	106.00
Adolph Winter, Chicago	200.00
Art Sykes, Chicago	280.00
Jack O'Dowd, Detroit	111.00
Stanley Poreda, Chicago	300.00
Charley Massera, Chicago	1,100.00
Lee Ramage, Chicago	2,200.00
Total	$4,757.00
1935	
Patsy Perroni, Detroit	$4,200.00
Hans Birkie, Pittsburgh	1,900.00
Lee Ramage, Los Angeles	4,354.00
Donald (Red) Barry, San Fran.	3,270.00
Natie Brown, Detroit	6,589.00
Roy Lazer, Chicago	11,212.00
Primo Carnera, N. Y. C.	60,433.00
King Levinsky, Chicago	53,752.00
Max Baer, N. Y. C.	240,833.00
Paolino Uzcudun, N. Y. C.	39,612.00
Roscoe Toles, Flint	1,250.00
Biff Benton, Dayton	750.00
Willie Davis, Peoria	750.00
Gene Stanton, Kalamazoo	750.00
Total	$429,655.00
1936	
Charley Retzlaff, Chicago	$23,065.00
Max Schmeling, N. Y. C.	140,959.00
Jack Sharkey, N. Y. C.	36,506.00
Al Ettore, Philadelphia	52,897.00
Jorge Brescia, N. Y. C.	8,411.00
Eddie Simms, Cleveland	20,000.00
Total	$281,838.00
1937	
Steve Ketchell, Buffalo	$3,100.00
Bob Pastor, N. Y. C.	36,000.00
Natie Brown, Kansas City	11,000.00
James J. Braddock, Chicago	103,684.00
Tommy Farr, N. Y. C.	102,578.00
Total	$256,362.00
1938	
Nathan Mann, N. Y. C.	$40,522.00
Harry Thomas, Chicago	16,659.00
Max Schmeling, N. Y. C.	349,228.00
Total	$406,409.00
1939	
John Henry Lewis, N. Y. C.	$34,413.00
Jack Roper, Los Angeles	34,850.00
Tony Galento, N. Y. C.	114,332.17
Bob Pastor, Detroit	118,400.00
Total	$301,995.17
1940	
Arturo Godoy, N. Y. C.	$23,620.21
Johnny Paychek, N. Y. C.	19,908.00
Arturo Godoy, N. Y. C.	55,989.04
Al McCoy, Boston	17,938.00
Total	$117,455.25
1941	
Red Burman, N. Y. C.	$21,023.16
Gus Dorazio, Philadelphia	18,730.70
Abe Simon, Detroit	19,400.00
Tony Musto, St. Louis	17,468.00
Buddy Baer, Washington, D. C.	36,866.00
Billy Conn, N. Y. C.	153,905.00
Jim Robinson, Minneapolis (Exhibition)	5,000.00
Lou Nova, N. Y. C.	199,500.00
Total	$471,892.86
1942	
Buddy Baer, N. Y. C.	$65,200.00
(Donated to Navy Relief,	$47,100.94)
Abe Simon, N. Y. C.	45,882.00
(Donated to Army Relief,	$36,146)
Total	$111,082.00

Following his induction into the Army, Louis' fighting career was temporarily halted Exhibitions while in the Army and furlough, following his return from an overseas tour, and since his discharge, $73,000

1946	
Billy Conn., N. Y. C.	$625,916.44
Tami Mauriello, N. Y. C.	103,611.00
Exhibitions in Hawaii	25,000.00
Total	$754,527.44
1947	
Exhibitions in Mexico	$12,200.00
Exhibitions in Central and South America	120,000.00
Joe Walcott, N. Y. C.	75,968.00
Total	$208,168.00
1948	
Leo Matriccani, exhibition	$2,600.00
Bob Foxworth, exhibition	11,200.00
Exhibitions in England	80,000.00
Exhibitions in Brussels	6,000.00
Syndicated Articles	10,000.00
Joe Walcott, N. Y. C.	252,522.00
Pat Comiskey, exhibition	5,860.00
Magazine Articles	10,000.00
U. S. exhibition tour	92,000.00
Total	$470,182.00
1949	
U. S. Central and South America and Far East Exhibition tours	$242,000.00
U. S. tour	62,000.00
Total	$304,000.00
1950	
Exhibitions in Argentine and Brazil and in the U. S. and radio appearances	$78,000.00
Ezzard Charles fight and radio and television, N. Y. City	103,529.00
Radio and television, other appearances	4,000.00
Total	$185,529.00
1951	
Freddie Beshore, Detroit	$25,000.00
Omelio Agramonte, Miami	16,309.62
Andy Walker, San Francisco	30,000.00
Omelio Agramonte, Detroit	25,000.00
Lee Savold, New York	28,266.00
Casor Brion, San Francisco	21,000.00
Jimmy Bivins, Baltimore	24,557.35
Rocky Marciano, New York	132,736.00
Oriental Tour—Exhibitions	20,000.00
Total	$322,868.97
Total earnings from ring, exhibitions, television and radio	$4,626,721.69

JOE LOUIS' RECORD TITLE DEFENSES

SINCE winning the heavyweight crown from James J. Braddock in Chicago on June 22, 1937 by scoring a knockout in the eighth round, the Brown Bomber has defended his title 25 times, as follows:

August 30, 1937—Joe Louis, 197, defeated Tommy Farr, 204¼, on points at New York City, 15 rounds. Referee, Arthur Donovan.

February 23, 1938—Joe Louis, 200, knocked out Nathan Mann, 193½, at New York City, 3 rounds. Referee, Arthur Donovan.

April 1, 1938—Joe Louis, 202½, knocked out Harry Thomas, 196, at Chicago, Ill., 5 rounds. Referee, Dave Miller.

June 22, 1938—Joe Louis, 198¾, knocked out Max Schmeling, 193, at New York City, 1 round. Referee, Arthur Donovan. Time 2:04.

Jan. 23, 1939—Joe Louis, 200¼, knocked out John Henry Lewis, 180¾, at New York City, 1 round. Referee, Arthur Donovan.

April 17, 1939—Joe Louis, 201¼, knocked out Jack Roper, 204¾, at Los Angeles, Cal., 1 round. Referee, George Blake.

June 28, 1939—Joe Louis, 200¾, knocked out Tony Galento, 233¾, at New York City, 4 rounds. Referee, Arthur Donovan.

Sept. 20, 1939—Joe Louis, 200, knocked out Bob Pastor, 183, at Detroit, Mich., 11 rounds. Referee, Sam Hennessey.

Feb. 9, 1940—Joe Louis, 203, defeated Arturo Godoy, 202, on points at New York City, 15 rounds. Referee, Arthur Donovan.

March 29, 1940—Joe Louis, 201½, knocked out Johnny Paychek, 187½, at New York City, 2 rounds. Referee, Arthur Donovan.

June 20, 1940—Joe Louis, 199, knocked out Arturo Godoy, 201¼, at New York City, 8 rounds. Referee, Billy Cavanaugh.

Dec. 16, 1940—Joe Louis, 202¼, knocked out Al McCoy, 180¾, at Boston Mass., 6 rounds. Referee, Johnny Martin.

Jan. 31, 1941—Joe Louis, 202½, knocked out Red Burman, 188, at New York City, 5 rounds. Referee, Arthur Donovan.

Feb. 17, 1941—Joe Louis, 203½, knocked out Gus Dorazio, 193½, at Philadelphia, Pa., 2 rounds. Referee, Irvin Kutcher.

March 21, 1941—Joe Louis, 202, knocked out Abe Simon, 254½, at Detroit, Mich., 13 rounds. Referee Sam Hennessey.

April 8, 1941—Joe Louis, 203½, knocked out Tony Musto, 199½, at St. Louis, Mo., 9 rounds. Referee, Arthur Donovan.

May 23, 1941—Joe Louis, 201½, won on disqualification from Buddy Baer, 237½, at Washington, D. C., 7 rounds. Referee, Arthur Donovan.

June 18, 1941—Joe Louis, 199½, knocked out Billy Conn, 174, at New York City, 13 rounds. Referee, Eddie Joseph.

Sept. 29, 1941—Joe Louis, 202¼, knocked out Lou Nova, 202½, at New York City, 6 rounds. Referee, Arthur Donovan.

Jan. 9, 1942—Joe Louis, 206¾, knocked out Buddy Baer, 250, Madison Square Garden, 1 round. Referee, Frankie Fullam.

Mar. 27, 1942—Joe Louis, 207½, knocked out Abe Simon, 255½, Madison Square Garden, 6 rounds. Referee, Eddie Joseph.

June 19, 1946—Joe Louis, 207, knocked out Billy Conn, 187, Yankee Stadium, 8 rounds. Referee, Eddie Joseph.

Sept. 18, 1946—Joe Louis, 211¼, knocked out Tami Mauriello, 198½, Yankee Stadium, 1 round. Time 2:09. Referee, Arthur Donovan.

Dec. 5, 1947—Joe Louis, 211½, defeated Jersey Joe Walcott, 194½, Madison Square Garden, 15 rounds. Referee, Ruby Goldstein.

June 25, 1948—Joe Louis, 213½, knocked out Jersey Joe Walcott, 194¾, Yankee Stadium, 11 rounds. Referee, Frank Fullam.

JOHN L. SULLIVAN'S EARNINGS

1878-79—Boxed Cocky Woods, Dan Dwyer, Tom Chandler, Mike Donovan and Patsy Hogan	$320
1880—Joe Goss, Boston—3 rounds	400
June 26, 1880—George Rooks—2 rounds	400
Dec. 24, 1880—Jack Donaldson, Cincinnati—10 rounds	700
March 31, 1881—Steve Taylor, New York—2 rounds	750
May 16, 1881—John Flood, Yonkers—8 rounds	750
Feb. 7, 1882—Paddy Ryan, Mississippi City—9 rounds	5,000
July 4, 1882—Jimmy Elliot, New York—3 rounds	1,100
July 17, 1882—Tug Wilson, New York—4 rounds	12,000
1882-83—Tour under management of Billy Madden	105,000
March 10, 1883—Boston benefit to Sullivan	3,700
May 14, 1883—Charlie Mitchell, New York—3 rounds	11,000
Aug. 6, 1883—Herbert Slade, New York—3 rounds	14,000
Sept. 28, 1883, to May 23, 1884—Tour with Al Smith	195,000
June 30, 1884—Failed to meet Mitchell, New York—money split	5,000
Aug. 13, 1884—Dominick McCaffrey, Boston	1,800
Nov. 10, 1884—John M. Lafflin, New York—3 rounds	9,200
Nov. 17, 1884—Al Greenfield, New York—4 rounds	6,800
Jan. 12, 1885—Al Greenfield, Boston—4 rounds	5,500
Jan. 19, 1885—Paddy Ryan, Madison Square Garden—1 round	7,900
June 13, 1885—Jack Burke, Chicago—5 rounds	4,300
Aug. 29, 1885—Dominick McCaffrey, Cincinnati—6 rounds	8,500
Sept. 28, 1886—Frank Herald, Allegheny City, Pa.—2 rounds	2,300
Nov. 13, 1886—Paddy Ryan, San Francisco—3 rounds	6,500
Dec. 28, 1886—Duncan McDonald, Denver, Colo.—4 rounds	2,800
Jan. 18, 1887—Patsy Cardiff, Minneapolis—6 rounds	3,750
1887—Tour under Pat Sheedy	62,000
Aug. 8, 1887—Presentation belt, Boston Theatre	3,000
November to March 1887—Tour of England under Harry Phillips	110,000
March 10, 1888—Draw with Mitchell	4,000
March 15, 1888—Benefit at Boston	4,200
June 4, 1888—Benefit, Madison Square Garden	6,900
July 8, 1889—Jake Kilrain, Richburg, Mississippi—15 rounds	10,500
1890—Theatrical tour	27,000
June 4, 1891—Sparred with Corbett, San Francisco	2,000
1891—Australian tour, August to September	58,000
1891—Tour, "Honest Hearts and Willing Hands"	87,000
Sept. 7, 1892—Lost title to Corbett, 21 rounds	Nothing
1893 to 1894—Theatrical tour	45,500
1895—Tour, "East and West with Parson Davies"	85,900
Aug. 31, 1896—Tom Sharkey, New York—exhibition, 3 rounds	1,700
1896—Tour with Duncan Harrison	91,000
1897—Tour under own management	42,000
1898—Tour through the West	25,300
1899 to 1915, Vaudeville work	141,000
Total	$1,221,320

JACK DEMPSEY'S RING EARNINGS

Receipts at Boxing Shows in Which the Manassa Mauler Appeared from 1919 to 1942

Date	Winner	Loser	Place	Share	Receipts	Movies
Sept. 22, 1927	Tunney	Dempsey	Chicago	$450,000	$2,658,660	$25,000
Sept. 23, 1926	Tunney	Dempsey	Philadelphia	711,000	1,895,728	6,000
July 2, 1921	Dempsey	Carpentier	Jersey City	300,000	1,626,580	4,000
Sept. 6, 1920	Dempsey	Miske	Benton Harbor	55,000	134,900	------
July 4, 1923	Dempsey	Gibbons	Shelby	250,000	201,485	------
July 4, 1919	Dempsey	Willard	Toledo	27,500	452,522	6,000
July 21, 1927	Dempsey	Sharkey	New York	252,759	1,083,529	6,000
Dec. 14, 1920	Dempsey	Brennan	New York	100,000	200,000	8,000
Sept. 14, 1923	Dempsey	Firpo	New York	509,000	1,188,822	30,000
Feb. 19, 1932	No decision—King Levinsky vs. Dempsey			29,998	74,200	------
First refereeing tour				$259,949	371,379	------
Second refereeing tour				291,842	471,560	------
Third refereeing tour				246,066	492,132	------
Total share from boxing bouts, including his referee tours						$3,483,114
Total including movie rights						$3,568,114

Since 1942 Dempsey has earned several million. He estimates this sum for the past seven years to be $3,000,000. In refereeing boxing and wrestling, radio appearances and lecturing. Total for work affiliated with boxing and wrestling $6,568,114

ROCKY MARCIANO—GROSS RECEIPTS

Date	Opponent	Place	Result		Attendance	Receipts
		1948				
July 12	Harry Balzerian	Providence	KO	1	--------	--------
July 19	John Edwards	Providence	KO	1	--------	--------
Aug. 9	Bobby Quinn	Providence	KO	3	--------	--------
Aug. 23	Eddie Ross	Providence	KO	1	--------	--------
Aug. 30	Jimmy Weeks	Providence	KO	1	--------	--------
Sept. 13	Jerry Jackson	Providence	KO	1	--------	--------
Sept. 20	Bill Hardeman	Providence	KO	1	--------	--------
Sept. 30	Gil Cardione	Washington, D. C.	KO	1	--------	--------
Oct. 4	Bob Jefferson	Providence	KO	2	--------	--------
Nov. 29	James Connolly	Providence	KO	1	2,930	$4,938
Dec. 14	Gilley Ferron	Philadelphia	KO	2	2,762	3,986
		1949				
Mar. 21	Johnny Pretzie	Providence	KO	5	3,595	1,821
Mar. 28	Artie Donato	Providence	KO	1	2,970	5,703
Apr. 11	James Walls	Providence	KO	3	3,567	6,282
May 2	Jimmy Evans	Providence	KO	3	2,775	4,876
May 23	Don Mogard	Providence	W	10	3,849	6,223
July 18	Harry Haft	Providence	KO	3	1,655	2,747
Aug. 16	Pete Louthis	New Bedford	KO	3	959	1,310
Sept. 26	Tommy DiGiorgio	Providence	KO	4	2,255	3,865
Oct. 10	Ted Lowry	Providence	W	10	3,696	6,402
Nov. 7	Joe Dominic	Providence	KO	2	4,095	7,207
Dec. 2	*Pat Richards	New York City	KO	2	12,035	40,092
Dec. 19	Phil Muscato	Providence	KO	5	6,775	12,911
Dec. 30	*Carmine Vingo	New York City	KO	6	9,277	26,325
		1950				
Mar. 24	Roland LaStarza	New York City	W	10	13,658	53,723
June 5	Eldridge Eatman	Providence	KO	3	4,183	8,865
July 10	Gino Buonvino	Boston	KO	10	4,900	11,188
Sept. 18	Johnny Shkor	Providence	KO	6	6,072	12,081
Nov. 13	Ted Lowry	Providence	W	10	7,155	15,463
Dec. 18	Bill Wilson	Providence	KO	1	3,351	7,102
		1951				
Jan. 29	Keene Simmons	Providence	KO	8	5,137	10,046
Mar. 20	Harold Mitchell	Hartford	KO	2	1,010	1,582
Mar. 26	Art Henri	Providence	KO	9	4,386	8,285
Apr. 30	Red Applegate	Providence	W	10	4,167	7,616
July 12	Rex Layne	New York City	KO	6	12,565	73,190
Aug. 27	Freddie Beshore	Boston	KO	4	9,523	26,933
Oct. 26	Joe Louis	New York City	KO	8	17,241	152,845
	Totals				156,573	$523,607

Figures for first nine fights unavailable.

1951—Refereeing in boxing and wrestling and theatrical appearance, $34,000.

EZZARD CHARLES' TITLE PURSES

Date	Opponent	Place	Attendance	Gross	TV-Radio	Charles' Purse
June 22, 1949	Joe Walcott	Chicago	25,932	$246,546	$37,500	*$53,857
Aug. 10, 1949	Gus Lesnevich	New York	16,630	75,832	17,500 (radio)	*15,000
Oct. 14, 1949	Pat Valentino	San Fran.	19,530	167,870	--------	45,000
Aug. 15, 1950	Freddie Beshore	Buffalo	6,298	28,666	--------	8,400
Sept. 27, 1950	Joe Louis	New York	22,357	204,844	146,000	*102,840
Dec. 5, 1950	Nick Barone	Cincinnati	10,085	53,334	--------	17,591
Jan. 12, 1951	Lee Oma	New York	11,504	54,185	15,000	*18,722
Mar. 7, 1951	Joe Walcott	Detroit	13,583	75,502	25,000	*30,000
May 30, 1951	Joey Maxim	Chicago	7,226	77,319	100,000	*62,147
July 18, 1951	Joe Walcott	Pittsburgh	28,272	245,004	97,500	*99,567
	Totals		161,417	$1,229,102	$438,500	$453,124

*Including Television and/or Radio.

BATTLES OF THE LONG COUNT

Paled into insignificance in the matter of time was the famous Dempsey-Tunney "Long Count" battle of 1927 when on March 12, 1948 at Madison Square Garden, New York, Marcel Cerdan, of France' sent Lavern Roach to the canvas in the second round and a split second later went sprawling himself. Cerdan was up quickly and while Timekeeper Jack Watson and Referee Arthur Donovan argued whether or not Roach was officially knocked down, the seconds speedily ticked away.

Nat Fleischer, Editor of The Ring Magazine, sitting at ringside, timed the length of the knockdown to be 32 seconds.

When Jack Dempsey sent Gene Tunney to the canvas in their Chicago fight and then failed to go to a neutral corner, the length of the knockdown was timed at 14 seconds by some experts and 16 by others.

On May 19, 1902 at Philadelphia, Kid McCoy was floored in the second round by Kid Carter and while the count was long and drawn out in an attempt to save McCoy from a knockout, no official time for the knockdown is known beyond the fact that it occured "before two minutes of the round had been fought" with the bell saving McCoy.

July 27, 1921, Official Timekeeper Art Foote, announced that on his revised figures middleweight champion Johnny Wilson was down for counts of 13 4/5 seconds and 11 seconds during first two knockdowns of seventh round, in his title bout with Bryan Downey at Cleveland. Referee Jimmy Gardiner awarded the fight to Wilson on a foul over Downey after Martin Killilea, Wilson's manager, claimed Downey had struck Wilson at the count of seven on the third knockdown. Gardiner twice counted nine over the prostrate Wilson on the first knockdown.

Mike Jacobs, successor to Tex Rickard, who was associated with the three biggest money makers in fistic history—Jack Dempsey, Gene Tunney and Joe Louis

RAY ROBINSON VS. RANDY TURPIN

A record for gate receipts for a non-heavyweight bout was set on September 12, 1951, at the Polo Grounds, New York City, N. Y., when Ray Robinson regained the world middleweight title by stopping Randy Turpin in ten rounds.

Only nine fights, all heavyweight championship affairs, have grossed more. The purses of the fighters, including film and Theater-TV rights, were the largest ever received by these two fighters and Turpin's also constituted a record for a British fighter, any division.

Here is the official breakdown:

Paid attendance	61,370
Gross gate	$767,626.17
Overall gross (including U. S. film and Theater-TV rights)	992,630.00
Gross Theater-TV	25,000.00
Gross U. S. films	200,000.00
Net gate receipts	607,195.00
Federal tax	127,026.73
State tax	33,404.37
State tax on Theatres	1,181.63
Robinson's share (including movies and TV)	248,491.18
Turpin's share (including movies and TV)	207,075.99

ZALE vs. GRAZIANO BOUT SETS RECORD

IN THE fight between Tony Zale and Rocky Graziano for the world middleweight championship, staged at the Yankee Stadium on September 27, 1946, champion and challenger received more money than ever had been obtained by fighters in a middleweight bout. Though Zale had contracted for 32½ percent and Graziano for 27½, an agreement was made whereby if Zale retained his title, he was to split the percentage with each receiving an equal amount—30 percent. The gross gate was $342,497 and each fighter obtained $78,892.87. In their second bout in the Chicago Stadium on July 16, 1947, these fighters set a new indoor record for receipts of $422,918.

WINNERS OF THE RING MAGAZINE ANNUAL MERIT AWARD

EACH YEAR a gold and silver medal is awarded by The RING magazine to the boxer, who, during the past year, has by his conduct, and fighting qualities, earned the esteem of the sports public.

The four points which govern The RING award for "The Fighter of the Year," are:

1. He must be foremost in his contribution to the skill and the science of boxing and he need not be a champion.
2. The recipient must combine with his high place in the ranking of fighters, a similar position as a sportsman.
3. He must associate with his abilities as a flighter, good public relations and a reputation for clean and moral living.
4. The boxer receiving this award must be recognized as an example to the growing American youth.

Recipients of Merit Award from 1928 to 1949:

1928—Gene Tunney.
1929—Tommy Loughran.
1930—Max Schmeling.
1931—Tommy Loughran.
1932—Jack Sharkey.
1933—No award.
1934—Barney Ross and Tony Canzoneri.
1935—Barney Ross.
1936—Joe Louis.
1937—Henry Armstrong.
1938—Joe Louis.
1939—Joe Louis.
1940—Billy Conn.
1941—Joe Louis.
1942—Ray Robinson.
1943—Fred Apostoli.
1944—Beau Jack.
1945—Willie Pep.
1946—Tony Zale.
1947—Gus Lesnevich.
1948—Ike Williams.
1949—Ezzard Charles.
1950—Ezzard Charles.
1951—Ray Robinson.

The RING magazine in keeping with a fine and colorful tradition has since 1922 awarded 154 belts to the various world champions in each division. In 1951 the following received The RING belt:

Ray Robinson—Middleweight Champion.
Randy Turpin—Middleweight Champion.
James Carter—Lightweight Champion.
Joe Walcott—Heavyweight Champion.
Ray Robinson—Middleweight Champion.

WINNERS OF THE EDWARD J. NEIL TROPHY

A MEMORIAL PLAQUE awarded by the Boxing Writers' Association of New York to the person who has done the most for boxing during the preceding year.

Edward J. Neil, the man whose memory is honored annually, was born January 17, 1900 in Methuen, Mass. He served the Associated Press, both as a sports writer, and a war correspondent, with distinction and steadfast devotion to duty.

On January 3, 1938, while serving as a war correspondent with the Loyalist Army in the Spanish Civil War, Edward J. Neil died of shrapnel wounds suffered in the line of duty. The boxing writers of New York keep alive the memory of beloved "Eddie" Neil with the annual presentation of the Neil Trophy.

Previous Winners:

1938—Jack Dempsey.
1939—Billy Conn.
1940—Henry Armstrong.
1941—Joe Louis.
1942—Sgt. Barney Ross (U. S. M. C. R.).
1943—The Boxers in All Branches of the Armed Forces of Our Country.
1944—Lt. Commdr. Benny Leonard, U. S. M. S.
1945—James J. Walker (Author of Walker Boxing Law, former Mayor of the City of New York).
1946—Tony Zale.
1947—Gus Lesnevich.
1948—Ike Williams.
1949—Ezzard Charles.
1950—Ray Robinson.
1951—Joe Walcott.

RECIPIENTS OF THE JAMES J. WALKER MEMORIAL AWARD

Awarded annually since 1940 by the Boxing Writers' Association of New York to an individual for long and meritorious service in boxing. Before 1947 the award was known as the Meritorious Service Award.

1940—James J. Walker.
1941—Gene Tunney.
1942—No award.
1943—Nat Fleischer.
1944—John J. Phelan.
1945—James J. Johnston.
1946—Mike Jacobs.
1947—James A. Farley.
1948—Dan Morgan.
1949—Abe J. Greene.
1950—Wilbur Wood.
1951—Edward P. F. Eagan.

RECEIPTS FOR GARDEN SHOWS FOR 1951

	Attendance	Gross
Jan. 5—Williams-Gatica	5,639	$19,372
Jan. 12—Charles-Oma	11,054	54,185
Jan. 26—Gavilan-Young	9,934	35,658
Feb. 9—Layne-Brion	5,768	19,040
Feb. 16—Hairston-Young	6,154	20,732
Feb. 23—Pruden-Janiro	4,495	13,528
Mar. 2—Matthews-Murphy	6,922	23,970
Mar. 9—Layne-Satterfield	5,981	19,647
Mar. 16—Murphy-Bucceroni	6,726	22,835
Mar. 23—Davis-Giosa	4,429	12,380
Mar. 30—Gavilan-Hairston	7,617	27,430
May 11—Cartier-Hairston	4,693	13,291
May 19—Gavilan-Bratton	11,477	55,531
May 25—Carter-Williams	3,594	13,260
June 8—Herring-Flood	4,026	12,159
June 15—*Louis-Savold	18,179	94,684
July 12—*Marciano-Layne	12,565	73,195
Aug. 22—Maxim-Murphy	9,525	48,148
Aug. 29—Gavilan-Graham	8,137	34,419
Sept. 7—Cartier-Kilgore	4,118	10,827
Sept. 14—Hairston-Keough	1,452	4,608
Sept. 21—Vejar-Compo	2,982	8,129
Oct. 26—Marciano-Louis	17,241	152,845
Nov. 9—Wallace-Wilson	2,124	7,173
Nov. 16—DeMarco-Chavez	2,921	9,006
Nov. 23—Henry-Baker	3,515	11,236
Nov. 30—Young-Durando	5,006	18,073
Dec. 7—DeMarco-Saddler	5,635	21,926
Dec. 14—Gavilan-Cartier	6,253	23,637
July 12—*Marciano-Layne	12,565	73,195
Dec. 28—Turner-Cardell	4,851	15,206
Totals	206,569	$907,512

*Theater-TV only.

MADISON SQUARE GARDEN RECEIPTS, 1925-1951

Madison Square Garden, mecca of the boxing world, has since the new arena was opened with the Berlenbach-Delaney fight on December 11, 1925, witnessed more than 50 title contests. In the twenty-three years it has operated millions of fight fans have paid to view professional fighters perform in the Garden.

Year:	Gross Receipts	Paid Attend.	No. Shows
1925	----------	---------	----
1926	----------	---------	----
1927	----------	---------	----
(Note: Fiscal year ending July 27, 1927 profits were $784,639).			
Apr. 30, 1928 to June 21, 1928	$232,614.15	---------	7
Oct. 5, 1928 to May 23, 1929	$1,265,712.01	---------	26
1929	$1,481,003.34	---------	30
Sept. 12, 1929 to May 28, 1930	$1,323,409.22	393,948	----
Note: Fiscal year ending May 28, 1930 net receipts, $2,274,062).			
1930	----------	---------	----
'Note: Oct. 5, 1928-Oct. 16, 1931, gross receipts were $3,488,696.03 for 92 shows).			
1931	----------	---------	----
1932	----------	---------	----
1933 (June 1-Nov. 30)	----------	35,498	5
1934 (June 1-Nov. 30)	----------	40,587	5
1935	----------	---------	----
1936	----------	---------	----
1937	----------	---------	----
1938	$442,880	---------	----
1939	$583,180	208,128	19
1940	$820,527	298,632	22
1941	$784,743	383,621	29
1942	$1,169,671	383,621	29
1943	$1,136,228	322,512	22
1944	$1,361,359	359,359	27
(Note: Aug. 4 Montgomery-Beau Jack not included, 15,822 paid, $35,863,900 in war bonds).			
1945	$2,263,259	547,136	43
1946	$2,185,541	429,774	34
1947	$1,854,568	393,216	32
1948	$1,089,055	289,361	28
1949	$804,081	227,154	21
1950	$869,086	230,081	26
1951	$907,512	206,569	31
*Oct. 29, 1937-May 20, 1949	$14,805,274.41	3,904,708	320

*Under M. Jacobs Promotion.

APPROXIMATE GROSS RECEIPTS FROM BOXING IN U. S.

Gathered from boxing commission annual reports

1944	$10,000,000	1948	$11,240,000
1945	$13,000,000	1949	$5,000,000
1946	$14,000,000	1950	$3,800,000
1947	$13,500,000	1951	$5,100,000

NEW YORK STATE BOXING TAXES

New York State, long the center of the boxing world, has through the years led all other states in total receipts from boxing. A yearly breakdown of money paid into the state treasury from licenses issued, professional tax, amateur boxing tax, fines, radio, motion picture and television from 1936 to date follows. The figures below include professional wrestling which contributes but a small precentage.

1936	$183,250.00	1944	$165,361.37
1937	195,971.00	1945	245,321.65
1938	219,454.95	1946	469,248.80
1939	168,343.90	1947	333,940.88
1940	157,188.84	1948	359,485.09
1941	191,974.16	1949	219,720.02
1942	139,605.70	1950	263,420.77
1943	119,276.02	1951	311,548.64

RECEIPTS FOR OUTSTANDING LIGHT HEAVYWEIGHT AND HEAVYWEIGHT BOUTS

Date	Bout	Site of Contest	Receipts	Attend.
Sept. 22, 1927	Tunney-Dempsey	Soldiers' Field	$2,658,660	104,943
June 19, 1946	Louis-Conn	Yankee Stadium	1,925,564	45,266
Sept. 23, 1926	Tunney-Dempsey	Sesquicentennial Std.	1,895,733	120,757
July 2, 1921	Dempsey-Carpentier	Boyle's 30 Acres	1,789,238	80,000
Sept. 14, 1923	Dempsey-Firpo	Polo Grounds	1,188,603	82,000
July 21, 1927	Dempsey-Sharkey	Yankee Stadium	1,083,530	75,000
June 22, 1938	Louis-Schmeling (2nd bout)	Yankee Stadium	1,015,012	70,000
Sept. 25, 1935	Louis-Max Baer	Yankee Stadium	1,000,832	88,150
June 25, 1948	Joe Louis-Joe Walcott	Yankee Stadium	841,739	42,667
June 12, 1930	Schmeling-Sharkey (1st bout)	Yankee Stadium	749,935	79,222
June 22, 1937	Louis-Braddock	Comiskey Park	715,470	45,500
July 26, 1928	Tunney-Heeney	Yankee Stadium	691,014	45,890
Sept. 29, 1941	Louis-Nova	Polo Grounds	583,711	56,549
June 19, 1936	Schmeling-Louis	Yankee Stadium	547,541	42,088
Sept. 11, 1924	Firpo-Willis	Jersey City	509,135	70,000
July 16, 1926	Berlenbach-Delaney	Ebbets Field	461,789	49,186
July 4, 1919	Dempsey-Willard	Toledo, Ohio	452,224	19,650
June 18, 1941	Louis-Conn	Polo Grounds	451,743	60,071
June 21, 1932	Sharkey-Schmeling	L. I. Bowl	432,465	61,863
June 14, 1934	Baer-Carnera	L. I. Bowl	428,000	56,000
Feb. 27, 1929	Sharkey-Stribling	Flamingo Park, Fla.	405,000	40,000
July 12, 1923	Firpo-Willard	Jersey City	390,837	80,000
*May 12, 1923	Firpo-McAuliffe and Willard-Johnson	Yankee Stadium	385,040	31,000
June 27, 1929	Schmeling-Uzcudun	Yankee Stadium	378,902	65,000
July 3, 1931	Schmeling-Stribling	Cleveland Stadium	349,415	37,396
Sept. 20, 1939	Louis-Pastor	Briggs Stadium, Det.	347,870	33,868
Sept. 18, 1946	Louis-Mauriello	Yankee Stadium	335,063	38,494
June 28, 1939	Louis-Galento	Yankee Stadium	333,308	34,852
June 25, 1935	Louis-Carnera	Yankee Stadium	328,655	62,000
Aug. 30, 1937	Louis-Farr	Yankee Stadium	325,707	32,000
July 4, 1910	Johnson-Jeffries	Reno, Nevada	270,755	15,760
Sept. 26, 1929	Sharkey-Loughran	Yankee Stadium	254,501	35,000
June 22, 1949	Charles-Walcott	Comiskey Park	246,546	25,932
July 18, 1951	Walcott-Charles	Forbes Field	245,004	28,272
June 8, 1933	Max Baer-Schmeling	Yankee Stadium	244,866	55,000
July 22, 1931	Sharkey-Walker	Ebbets Field	238,831	33,156
May 20, 1927	Sharkey-Maloney	Yankee Stadium	232,199	24,058
Sept. 22, 1936	Louis-Ettore	Phila. Municipal Stdm.	222,779	40,407
Dec. 5, 1947	Louis-Walcott	Madison Sq. Garden	216,497	18,194
June 10, 1926	Berlenbach-Stribling	Yankee Stadium	213,387	55,000
Sept. 27, 1950	Charles-Louis	Yankee Stadium	205,370	13,562
June 13, 1935	Braddock-Max Baer	L. I. Bowl	205,366	35,000
Feb. 18, 1927	Delaney-Maloney	Madison Sq. Garden	201,485	18,184
July 4, 1923	Dempsey-Gibbons	Shelby, Montana	201,485	7,202
May 14, 1946	Lesnevich-Mills	Harringay Arena Lon.	200,000	10,700
Aug. 7, 1935	Louis-Levinsky	Comiskey Park	192,906	39,195
Jan. 9, 1942	Louis-B. Baer (2nd bout)	Madison Sq. Garden	189,700	16,689
Mar. 28, 1929	Loughran-Walker	Chicago Stadium	184,584	14,642
Jan. 24, 1950	Maxim-Mills	Earls Court	182,000	18,002
June 23, 1930	Carnera-Godfrey	Baker Bowl, Phila.	180,175	35,002
Mar. 1, 1928	Heeney-Delaney	Madison Sq. Garden	178,544	18,009
Sept. 17, 1946	Woodcock-Lesnevich	Harringay Arena Lon.	175,000	10,700
Oct. 14, 1949	Charles-Valentino	Cow Palace, San Fran.	167,870	19,870
June 20, 1940	Louis-Godoy (2nd bout)	Yankee Stadium	164,120	26,640
Dec. 14, 1920	Dempsey-Brennan	Madison Sq. Garden	162,213	16,948
Jan. 13, 1928	Sharkey-Heeney	Old Garden	161,504	15,000
June 5, 1925	Tunney-Gibbons	Polo Grounds	161,166	23,670
Aug. 18, 1936	Louis-Sharkey	Yankee Stadium	159,916	27,374
Mar. 5, 1948	Lesnevich-Fox	Madison Sq. Garden	149,519	18,453
†Dec. 11, 1925	Berlenbach-Delaney	Madison Sq. Garden	148,155	16,913
July 18, 1929	Braddock-Loughran	Yankee Stadium	147,096	19,658
Mar. 27, 1942	Louis-Simon (2nd bout)	Madison Sq. Garden	139,136	15,367
May 11, 1922	Carpentier-Lewis	London	135,100	16,140
Sept. 26, 1920	Dempsey-Miske	Benton Harbor, Mich.	134,904	------
March 3, 1927	Sharkey-McTigue	Madison Sq. Garden	132,147	14,181
Dec. 26, 1908	Johnson-Burns	Sydney, Australia	131,000	20,140
Jan. 17, 1936	Louis-Retzlaff	Chicago Stadium	128,395	16,945
Dec. 13, 1935	Louis-Uzcudun	Madison Sq. Garden	126,394	19,945
Feb. 28, 1928	Uzcudun-Godfrey	Wrigley Field, L. A.	125,191	36,605
Oct. 12, 1920	Carpentier-Batt. Levinsky	Jersey City	120,000	15,140
June 27, 1951	Murphy-LaMotta	Yankee Stadium	116,690	21,257
Feb. 23, 1938	Louis-Mann	Madison Sq. Garden	111,716	19,490
Jan. 27, 1937	Louis-Pastor	Madison Sq. Garden	111,570	18,864
Nov. 30, 1930	Carnera-Uzcudun	Barcelona	110,000	90,000
May 23, 1941	Louis-B. Baer (1st bout)	Griffith Stadium	105,183	24,812
July 7, 1947	Lesnevich-Mauriello	Ebbets Field	102,955	24,071
Nov. 14, 1947	Fox-La Motta	Madison Sq. Garden	102,528	18,340
Jan. 25, 1939	Louis-Lewis	Madison Sq. Garden	102,015	17,338
Mar. 23, 1945	Mauriello-Oma	Madison Sq. Garden	101,918	18,291
June 29, 1933	Sharkey-Carnera	L. I. Bowl	100,000	40,000

*Double Feature. †First boxing show in New Garden.

NUMBER OF CHAMPIONSHIP BOUTS FOUGHT BY HEAVYWEIGHT KINGS

THE NUMBER of title defense contests fought by holders of world heavyweight champions since John L. Sullivan was defeated by James J. Corbett on September 21, 1892 follows:

James J. Corbett—2.
Bob Fitzsimmons—1.
James J. Jeffries—8.
Tommy Burns—16.
Jack Johnson—10.
Jess Willard—2.
Jack Dempsey—6.
Gene Tunney—2.
Max Schmeling—2.
Jack Sharkey—1.
Primo Carnera—3.
Max Baer—1.
James J. Braddock—1.
Joe Louis—25.
Ezzard Charles—*5.

*Includes NBA title bouts.

FIGHTS BELOW THE LIGHT HEAVYWEIGHT THAT GROSSED OVER $100,000

Date	Contestants	Site of Contest	Gross Gate	Attend.
Sept. 14, 1951	Robinson-Turpin	Polo Grounds	$767,626	61,370
July 16, 1947	Leonard-Tendler	Yankee Stadium	452,648	58,519
July 23, 1923	Graziano-Zale	Chicago Stadium	422,918	18,547
July 27, 1922	Leonard-Tendler	Boyle's 30 Acres	367,862	54,685
Sept. 27, 1946	Zale-Graziano	Yankee Stadium	342,497	39,827
June 10, 1948	Graziano-Zale	Ruppert Stadium	306,100	20,255
Sept. 8, 1950	Saddler-Pep	Yankee Stadium	262,150	38,751
Sept. 21, 1948	Zale-Cerdan	Roosevelt Stadium	242,870	19,272
*Sept. 23, 1937	Apostoli-Thil Ross-Garcia Ambers-Montanez Escobar-Jeffra	Polo Grounds	232,644	32,600
July 10, 1951	Turpin-Robinson	Earls Court (London)	224,000	18,000
Aug. 29, 1929	Chocolate-Singer	Polo Grounds	215,267	37,713
May 28, 1934	Ross-McLarnin	L. I. Bowl	194,330	39,968
Feb. 14, 1951	Robinson-La Motta	Chicago Stadium	186,866	14,802
Sept. 21, 1925	Walker-Shade	Yankee Stadium	185,156	32,106
Aug. 4, 1947	Williams-Montgomery	Phila. Stadium	178,301	30,501
July 11, 1949	Robinson-Gavilan	Municipal Stad., Phila.	177,128	27,805
Mar. 29, 1946	Graziano-Servo	Madison Sq. Garden	173,163	19,088
Jan. 14, 1921	Leonard-Mitchell	Old Madison Sq. Gdn.	162,746	11,042
July 17, 1930	Singer-Mandell	Yankee Stadium	162,388	32,163
May 31, 1938	Armstrong-Ross	L. I. Bowl	160,861	28,430
June 16, 1949	La Motta-Cerdan	Briggs Stad., Detroit	159,762	22,183
Aug. 7, 1930	Chocolate-Berg	Polo Grounds	152,377	38,360
May 25, 1948	Williams-Bolanos	Wrigley Field, Los Angeles, Calif.	152,000	28,000
June 21, 1928	Walker-Hudkins	Comiskey Park	150,000	35,000
Aug. 9, 1950	Robinson-Fusari	Roosevelt Stadium	149,023	22,854
Feb. 8, 1946	Beau Jack-Greco	Madison Sq. Garden	148,152	18,941
Oct. 29, 1929	Walker-Hudkins	Wrigley Field, L. A.	141,459	25,000
May 28, 1935	McLarnin-Ross	Polo Grounds	140,480	26,599
Sept. 17, 1934	Ross-McLarnin	L. I. Bowl	138,902	23,777
Aug. 22, 1939	Ambers-Armstrong (2nd bt.)	Yankee Stadium	137,925	29,088
May 22, 1928	Mandell-McLarnin	Polo Grounds	137,467	20,290
Aug. 2, 1929	Mandell-Canzoneri	Chicago Stadium	136,002	22,641
Sept. 14, 1949	Graziano-Fusari	Yankee Stadium	135,117	31,092
July 26, 1923	Dundee-Criqui	Polo Grounds	134,416	33,389
Mar. 17, 1944	Beau Jack-Davis	Madison Sq. Garden	132,823	19,963
June 26, 1922	Leonard-Britton	N. Y. Velodrome	130,385	18,851
July 25, 1929	Fields-Joe Dundee	Detroit Fair Grounds	125,008	27,012
Aug. 24, 1949	Robinson-Belloise	Yankee Stadium	120,860	28,812
July 5, 1920	Leonard-White	Benton Harbor, Mich.	119,800	12,000
June 5, 1950	Robinson-Villemain	Philadelphia	119,007	22,004
Feb. 14, 1947	Larkin-Fusari	Madison Sq. Garden	115,455	18,494
Feb. 10, 1922	Leonard-Kansas	Old Madison Sq. Gdn.	114,516	11,683
Mar. 3, 1944	Montgomery-Beau Jack	Madison Sq. Garden	111,954	19,066
Mar. 23, 1929	McLarnin-Ray Miller	Madison Sq. Garden	111,855	21,000
July 17, 1940	Armstrong-Jenkins	Polo Grounds	111,487	23,306
Mar. 28, 1947	Cerdan-Green	Madison Sq. Garden	109,320	18,064
Jan. 18, 1946	Graziano-Horne	Madison Sq. Garden	108,974	18,907
May 6, 1920	Wilson-O'Dowd	Madison Sq. Garden	108,619	12,040
July 21, 1949	Williams-Bolanos	Wrigley Field, Los Ang.	108,298	18,999
Aug. 17, 1938	Ambers-Armstrong	Madison Sq. Garden	107,281	19,216
Apr. 2, 1943	Beau Jack-Armstrong	Madison Sq. Garden	104,976	19,986
Feb. 28, 1926	Flowers-Greb	Madison Sq. Garden	104,569	16,337
Sept. 28, 1945	Graziano-Green	Madison Sq. Garden	103,970	18,592
Feb. 28, 1947	Lesnevich-Fox	Madison Sq. Garden	102,520	18,318
Oct. 21, 1929	Singer-Abad	Madison Sq. Garden	101,173	16,431
June 6, 1921	Leonard-Kansas	Harrison, N. J. Oval	101,050	28,000
Aug. 24, 1945	Graziano-Cochrane	Madison Sq. Garden	100,468	18,071
Sept. 11, 1915	McFarlane-Gibbons	Brighton Beach, N. Y.	100,000	30,000

*Carnival of Champions.

TITLE BOUTS DURING 1951

HEAVYWEIGHT—Ezzard Charles stopped Lee Oma in the tenth round at Madison Square Garden, New York City, on January 12.

Ezzard Charles won a fifteen round decision from Joe Walcott at the Olympia Stadium, Detroit, on March 7.

Ezard Charles won a fifteen round decision from Joey Maxim at the Stadium, Chicago, on May 30.

Joe Walcott won the title by stopping Ezzard Charles in seven rounds at Forbes Field, Pittsburgh, on July 18.

LIGHT HEAVYWEIGHT—Joey Maxim won a fifteen round decision from Bob Murphy at Madison Square Garden, New York City, on August 22.

MIDDLEWEIGHT—Ray Robinson won the title by stopping Jake LaMotta in thirteen rounds at the Stadium, Chicago, on February 14.

Randy Turpin won the title by decisioning Ray Robinson over fifteen rounds at Earls Court, London, on July 10.

Ray Robinson rewon the title by stopping Randy Turpin in ten rounds at the Polo Grounds, New York City, on September 12.

WELTERWEIGHT—Johnny Bratton won the vacant N. B. A. title by decisioning Charley Fusari over fifteen rounds at the Stadium, Chicago, on March 14.

Kid Gavilan won the American title by decisioning Johnny Bratton over fifteen rounds at Madison Square Garden on May 18.

Kid Gavilan won a fifteen round decision from Billy Graham at Madison Square Garden, New York City, on August 29.

LIGHTWEIGHT—James Carter won the title by stopping Ike Williams in fourteen rounds at Madison Square Garden, New York City, on May 25.

James Carter won a fifteen round decision from Art Aragon at Los Angeles, Calif., on November 14.

FEATHERWEIGHT—Sandy Saddler halted Willie Pep, nine rounds, at Polo Grounds, New York, on September 26.

BANTAMWEIGHT—Vic Toweel won a fifteen round decision from Luis Romero at Johannesburg, So. Africa, on November 17.

FLYWEIGHT—Dado Marino won a fifteen round decision from Terry Allen at Honolulu, T. H., on November 1.

TOP PRICES FOR FIGHT TICKETS

ALTHOUGH NOT a heavyweight bout, ringside tickets to the Ted (Kid) Lewis vs. Georges Carpentier battle in England in 1922, sold for 25 guineas, which was close to $125 at the then current rate of exchange. This is believed to be the highest price ever paid for a ringside seat to a boxing bout.

Here is a list of the heavyweight bouts in which the top price of admission was twenty or more dollars:

June 19, 1946—Joe Louis vs. Billy Conn $100.
May 21, 1891—Peter Jackson vs. James J. Corbett—First row at $100. All other seats for public on payment of one year's club membership dues of $66.50.
Sept. 7, 1892—James J. Corbett vs. John L. Sullivan—First row at $100. All other ringside seats at $25.00.
July 4, 1919—Jess Willard vs. Jack Dempsey—$60.
July 4, 1912—Jack Johnson vs. Jim Flynn—$50.
June 27, 1929—Schmeling vs. Paulino—2 rows—$50.
July 2, 1921—Dempsey vs. Carpentier—$50.
July 4, 1910—Jeffries vs. Johnson—$50.
June 25, 1948—Louis vs. Walcott—$50.
Sept. 22, 1927—Dempsey vs. Tunney—Chicago—$40.
July 23, 1928—Tunney vs. Heeney—$40.
June 18, 1936—Schmeling vs. Louis—1st fight—$40.
June 22, 1938—Schmeling vs. Louis—2nd fight—$30.
June 28, 1939—Louis vs. Galento—$30.
Sept. 29, 1941—Louis vs. Nova—$30.
Sept. 18, 1946—Joe Louis vs. Tami Mauriello—$30.
Sept. 23, 1926—Tunney vs. Dempsey—Philadelphia—$27.50.
June 30, 1927—Walker vs. Milligan—$60.
July 21, 1927—Sharkey vs. Dempsey—$27.50.
June 22, 1937—Braddock vs. Louis—$27.50.
June 20, 1940—Louis vs. Godoy—$27.50.
June 8, 1933—Baer vs. Schmeling—$26.25.
Feb. 27, 1930—Sharkey vs. Phil Scott—$25.
Feb. 27, 1929—Sharkey vs. Stribling—$25.
June 12, 1930—Sharkey vs. Schmeling—1st fight—$25.
July 3, 1931—Schmeling vs. Stribling—$25.
June 14, 1934—Baer vs. Carnera—$25.
July 12, 1923—Willard vs. Firpo—$25.
June 18, 1941—Louis vs. Conn—$25.
June 21, 1932—Sharkey vs. Schmeling—2nd fight—$23.
Aug. 26, 1937—Louis vs. Farr—$23.
June 13, 1935—Braddock vs. Baer—$20.
May 17, 1946—Tami Mauriello vs. Bruce Woodcock—$20.
Sept. 17—Woodcock vs. Lesnevich—20 guineas.
Nov. 5—Baksi vs. Mills—10 guineas.
Dec. 5, 1947—Louis vs. Walcott—$30.
Mar. 5, 1948—Lesnevich vs. Fox—$20.
Sept. 21, 1948—Zale vs. Cerdan—$30.
Sept. 23, 1948—Williams vs. Flores—$20.
Dec. 6, 1948—Woodcock vs. Savold—$42.
Oct. 14, 1949—Charles vs. Valentino—$50.
July 10, 1951—Turpin vs. Robinson—10 guineas.
Sept. 12, 1951—Robinson vs. Turpin—$30.

AGES AT WHICH HEAVYWEIGHT TITLES WERE WON

Bob Fitzsimmons and Jack Johnson, each at the age of 37, were the oldest world heavyweight kings to enter the roped square in defense of their crown. Here is the age of champion and challenger for each title bout in which a championship changed hands, since Sullivan whipped Ryan:

Paddy Ryan, 30; John L. Sullivan, 24.
John L. Sullivan, 34; James J. Corbett, 26.
James J. Corbett, 31; Bob Fitzsimmons, 35.
Bob Fitzsimmons, 37; James J. Jeffries, 24.
Tommy Burns, 27; Jack Johnson, 30.
Jack Johnson, 37; Jess Willard, 32.
Jess Willard, 36; Jack Dempsey, 24.
Jack Dempsey, 31; Gene Tunney, 28.
Max Schmeling, 25; Jack Sharkey, 28.
Jack Sharkey, 30; Max Schmeling, 27.
Jack Sharkey, 31; Primo Carnera, 27.
Primo Carnera, 28; Max Baer, 25.
Max Baer, 26; James J. Braddock, 30.
James J. Braddock, 32; Joe Louis, 23.

Louis retired in 1949. Charles won the N.B.A. title by beating Jersey Joe Walcott. Then Ezzard Charles clinched more honors by defeating Joe Louis in the latter's comeback attempt—Charles' age, 30.

Joe Walcott, 37.

RETIRED UNDEFEATED WORLD CHAMPIONS

James J. Jeffries, after holding the title for six years and defending same against all-comers, retired March, 1905, after cleaning up the field. Public opinion forced him to make a comeback five years later in 1910, in an attempt to wrest the title from Jack Johnson. Jeffries was unsuccessful.

After defeating Tom Heeney, in his second defense of the heavyweight title he won from Jack Dempsey, Gene Tunney, in July, 1928, retired, never lacing on a pair of gloves in competition again.

Jack McAuliffe held the lightweight title until his retirement in 1896. He was undefeated throughout his career.

Jimmy Barry held the bantamweight title until he retired in 1899 and he likewise went undefeated throughout his ring career.

Benny Leonard retired as undefeated lightweight champion in 1925. When he made his comeback it was as a welterweight, and as such he wound up his career after being knocked out by Jimmy McLarnin.

Joe Louis retired as undefeated heavyweight champion on March 1, 1949, after 25 successful defenses of the title.

MOST CHAMPIONSHIP BOUTS ENGAGED IN

DIXON, GEORGE—34

Won bantamweight title, challenged twice and defended title twice.
Won featherweight title 3 times, challenged once and defended title 25 times.

LOUIS, JOE—27

Won heavyweight title and 25 defenses and challenged once.

ARMSTRONG, HENRY—26

Won featherweight title; then vacated same; won lightweight title and defended once; won welterweight title and fought as challenger once; defended title 20 times; challenged for middleweight title once.

ORTIZ, MANUEL—23

Won bantamweight title twice and defended title 20 times.

CANZONERI, TONY—20

Challenged twice for bantamweight title; won featherweight title and defended once; won junior welterweight title twice, challenged once and defended title twice; won lightweight title twice, fought as challenger 3 times and defended title 6 times.

ODDS IN HEAVYWEIGHT CHAMPIONSHIP FIGHTS

John L. Sullivan vs. James J. Corbett—Sullivan	4 to 1
James J. Corbett vs. Robert Fitzsimmons—Corbett	5 to 3
Robert Fitzsimmons vs. James J. Jeffries—Fitzsimmons	2 to 1
Tommy Burns vs. Jack Johnson—Burns	3 to 2
Jack Johnson vs. James J. Jeffries—Jeffries	10 to 7
Jess Willard vs. Jack Johnson—Johnson	8 to 5
Jack Dempsey vs. Jess Willard—Willard	6 to 5
Gene Tunney vs. Jack Dempsey (Philadelphia)—Dempsey	11 to 5
Gene Tunney vs. Jack Dempsey (Chicago)	even money
Gene Tunney vs. Tom Heeney—Tunney	15 to 1
Jack Dempsey vs. Georges Carpentier—Dempsey	3 to 1
Jack Dempsey vs. Luis Firpo—Dempsey	3 to 1
Jack Dempsey vs. Bill Brennan—Dempsey	4 to 1
Jack Dempsey vs. Billy Miske—Dempsey	7 to 1
Jack Dempsey vs. Tom Gibbons—Dempsey	11 to 5
Jack Sharkey vs. Max Schmeling (first)—Sharkey	9 to 5
Max Schmeling vs. Jack Sharkey (second)—Schmeling	6 to 5
Jack Sharkey vs. Primo Carnera—Sharkey	5 to 4
Primo Carnera vs. Tommy Loughran—Carnera	4 to 1
Primo Carnera vs. Max Baer—Baer	7 to 5
Max Baer vs. James J. Braddock—Baer	10 to 1
James J. Braddock vs. Joe Louis—Louis	5 to 2
Joe Louis vs. Tommy Farr—Louis	5 to 1
Joe Louis vs. Nathan Mann—Louis	12 to 1
Joe Louis vs. Harry Thomas—Louis	20 to 1
Joe Louis vs. Max Schmeling (second)—Louis	9 to 5
Joe Louis vs. John Henry Lewis—Louis	15 to 1
Joe Louis vs. Jack Roper—Louis	10 to 1
Joe Louis vs. Tony Galento—Louis	8 to 1
Joe Louis vs. Bob Pastor (second)—Louis	6 to 1
Joe Louis vs. Arturo Godoy (first)—Louis	10 to 1
Joe Louis vs. Arturo Godoy (second)—Louis	8 to 1
Joe Louis vs. Johnny Paychek—Louis	12 to 1
Joe Louis vs. Al McCoy—Louis	20 to 1
Joe Louis vs. Red Burman—Louis	10 to 1
Joe Louis vs. Gus Dorazio—Louis	20 to 1
Joe Louis vs. Abe Simon—Louis (first)	18 to 1
Joe Louis vs. Tony Musto—Louis	20 to 1
Joe Louis vs. Buddy Baer—Louis (first)	6 to 1
Joe Louis vs. Buddy Baer—Louis (second)	10 to 1
Joe Louis vs. Billy Conn (first)—Louis	18 to 5
Joe Louis vs. Billy Conn (second)—Louis	14 to 5
Joe Louis vs. Lou Nova—Louis	13 to 5
Joe Louis vs. Tami Mauriello—Louis	9 to 1
Joe Louis vs. Abe Simon (second)—Louis	8 to 1
Joe Louis vs. Joe Walcott (first fight)—Louis	10 to 1
Joe Louis vs. Joe Walcott (second fight)—Louis	13 to 5
Ezzard Charles vs. Joe Walcott—Charles	3 to 2
Ezzard Charles vs. Gus Lesnevich—Charles	3½ to 1
Ezzard Charles vs. Pat Valentino—Charles	5 to 1
Ezzard Charles vs. Freddy Beshore—Charles	5 to 1
Ezzard Charles vs. Joe Louis—Louis	2 to 1
Ezzard Charles vs. Nick Barone—Charles	5 to 1
Ezzard Charles vs. Lee Oma—Charles	5 to 1
Ezzard Charles vs. Joe Walcott (second)—Charles	5 to 1
Ezzard Charles vs. Joey Maxim—Charles	3 to 1
Joe Walcott vs. Ezzard Charles (third)—Charles	6 to 1

These were the prevailing odds on the day of the fight, the lower odds being those quoted against the favorite. The Ezzard Charles' fights other than the one with Louis and Barone were for the N.B.A. title only.

RECORD LOWS IN TITLE BOUTS IN LIGHT HEAVYWEIGHT CLASS

OCTOBER 22, 1930—Maxie Rosenbloom and Abie Bain fought in a light heavyweight title bout in the Garden at which 4,606 persons paid $14,484.34 to see the bout.

August 31, 1931—Maxie Rosenbloom and Jimmy Slattery fought in a light heavyweight title contest at Ebbets Field which drew only 4,826 spectators who paid $12,400 in admission fees of which Rosenbloom received $3,372 and Slattery only $1,112.

On October 28, 1938—Al Gainer and John Henry Lewis fought in a light heavyweight championship bout at New Haven at which there were only 2,278 paid admissions. The receipts were $7,085. Lewis had been guaranteed $10,000.

On November 16, 1934—Maxie Rosenbloom fought Bob Olin in a title match at the Garden. The receipts were $14,875.95 and the spectators who paid, numbered only 7,383. Rosenbloom's share amounted to $3,874.12.

TELEVISION AND RADIO

The first fight to be televised was between Len Harvey and Jock McAvoy, for the British light heavyweight championship at Harringay Arena, London, England, on April 4, 1938.

The first fight on television to a theatre network was between Joe Louis and Lee Savold, on June 15, 1951, held at Madison Square Garden, New York.

New York City was cut in on theatre television for the first time with the Joe Louis-Jimmy Bivins fight from Baltimore, Md., on August 15, 1951.

The first Coast-to-Coast televised fight was that in which Dave Sands, of Australia, defeated Carl Olson in ten rounds in the Stadium, Chicago, Ill., on October 3, 1951.

The first West to East, coast-to-coast, bout to be televised was the lightweight championship affair between James Carter and Art Aragon, on November 14, 1951, from the Olympic Auditorium, Los Angeles, Calif.

The first radio announcer to use the interview type program in sports was Sam Taub, veteran New York broadcaster.

The first outdoor fight to be broadcast, round by round, was the Dempsey-Carpentier bout, July 2, 1921 at Boyle's Thirty Acres, Jersey City, N. J., with Major Andrew White as the announcer. The fight between Packy O'Gatty and Frankie Burns, which preceded the major contest, was the first fight in America to go on the air.

HEAVYWEIGHT TITLE BOUT REFEREES

Perhaps no referee will ever approach the record of Arthur Donovan for the number of heavyweight championship bouts handled. The third man in the ring on fourteen such occasions, his unprecedented total was mainly due to the prolificness with which Joe Louis defended his title for more than a decade.

Listed below are the heavyweight championship bout referees since the Sullivan-Ryan battle in 1882 and the number of times they were the third man.

14—Arthur Donovan.

4—Eugene Corri.

3—Ed Graney, Jim Jeffries, Eddie Joseph, George Siler, Ruby Goldstein.

2—George Blake, Georges Carpentier, Jack Dougherty, Frankie Fullam, Sam Hennessey, Hugh McIntosh, Dave Miller, Ed Smith, Jack Welsh, Charley White.

1—Dave Barry, *Alex Brewster-Jack Hardy, Billy Cavanaugh, Harry Corbett, Jim Crowley, Jack Downey, Prof. John Duffy, Harry Ertle, Charles Eyton, John Fitzpatrick, Ed Forbes, Johnny Gallagher, Johnny Haukaup, Honest John Kelly, Irvin Kutcher, Jack McAvoy, Johnny Martin, H. C. Nathan, Maurice Nicord, Ollie Pecord, Pop Reilly, Tex Rickard, Leo Shea, Gunboat Smith, Tommy Thomas, R. P. Watson, Clarence Rosen, Frank Gilmer, Buck McTiernan.

*Two referees officiated in the 1882 Sullivan-Ryan bout.

SCALE OF PAY FOR RING OFFICIALS IN BOXING CONTESTS IN NEW YORK STATE

When the net receipts are:

$600 or under—Judge, $10; referee, $25.

$2,001 to $7,500—Judge, $25; referee, $50.

$7,501 to $15,000—Judge in main bout, $35, and in other bouts, $25, and referee, $75 in main bout and $50 in other bouts.

The peak pay in the scale is $125 for a main-bout judge and $200 for the referee in a show attracting a net gate of $100,001 to $200,000.

The commission is empowered to make special rates for officials in shows that draw more than $200,000 and this is usually set at $250, the pay given in world heavyweight title bouts.

LARGEST FEE PAID TO A REFEREE

Largest fee paid to a referee in modern boxing was $2,500, to George V. Blake, for his work in the Max Schmeling-Young Stribling heavyweight championship fight at Cleveland, Ohio, July 3, 1931. With 14 seconds of the fifteenth and final round to go, Referee Blake stopped the fight, awarding Schmeling a technical knockout over Stribling.

HOW A FIGHT IS SCORED

Here's how a fight is scored in New York under State Commission rules. The Judges and referee judge the fight on both round-by-round scoring and point scoring. If a fight ends in a draw so far as rounds scored are concerned, then the official records a winner based on the point score. Here is how Col. Eddie Eagan's point system works:

Numbers from one to four are used in this system as listed below. The points, one to four, take into account all the elements that go into winning a round—clean hitting, effective aggressiveness and defense.

(1) One point is scored for the boxer winning the round by a shade, zero for the loser.

(2) When the round is a clear win, two points will be credited to the winner and zero for the loser.

(3) If it is a one-sided round, the winner will receive three points and the loser none. Three points are also awarded if a fighter scores a knock-down and is well out in front.

(4) If it is a one-sided round plus more than one knock-down the winner of the round will receive four points.

FAMOUS FIGHTING FISTS

ONE of the most interesting collections dealing with the history of Boxing is the exhibit of the casts of life sized FAMOUS FIGHTING FISTS. These Famous Fists may be seen at the office of the Ring Magazine, at Madison Square Garden, and at the Museum of the City of New York.

The fists are the hobby of Dr. Walter H. Jacobs, a New York dentist, who boxed as an amateur and then became interested in improving the boxers' mouthguard. It occurred to Dr. Jacobs that with the aid of the materials he used in dentistry he could obtain accurate impressions of the fighters and so give to the history of Boxing a record of the real tools of our great ring men.

The famous fists of the outstanding boxers of the past and present day are now saved for all time. Louis — Dempsey — Tunney — Armstrong — Dundee — Leonard — Zivic — Attell — Ross — Walker, Jack Johnson and 80 others are all part of the collection. The collection included the fists of three of our last bare-knuckle fighters—Jack McAuliffe, undefeated lightweight champion (1892); Johnny Reagan, who fought the great nonpareil Jack Dempsey 45 rounds; and Bob Cunningham, who fought the last fight on the turf in America (1893).

With this collection boxing preserves the powerful fist of Paul Berlenbach, the classic hands of fast Billy Conn, the small but strong maulers of Tony Canzoneri, and many others. As new champions come on, Dr. Jacobs obtains the casts of their fists for the collection so that future ring historians may study and compare the fighting tools of the men who are making boxing history.

RING DEATHS IN 1951

January—Mario Storti, Argentine lightweight, died after a bout held in Buenos Aires. (Amateur).

January 9—Kirschnakumar Satgare, a college student in Bombay, India, died after being knocked out by D. J. Mobedji in an intercollegiate bout in Bombay. (Amateur).

January 22—Neleigh Walker, 27 year old lightweight, collapsed and died during a workout in a South Side athletic club, in Chicago, Ill. Walker, who had been training at the club for five months, last fought as an amateur in Kansas City in 1942. He collapsed without being hit. (Amateur).

February 8—John Sheddy, 16 year old boxer, died of a cerebral hemorrhage suffered when he was knocked down by Dale Colland in a Golden Gloves bout at Fort Wayne, Ind. (Amateur).

March 5—Richard Sinclair, 23 year old middleweight, who had collapsed following sparring practice, died after having undergone an operation for a brain clot at San Francisco, Calif. Doctors believed he had suffered a head injury several months ago. His last fight was on Feb. 4 at Rio Vista, Calif., losing on a four round technical knockout to Hank Rodriguez. There were no knockdowns. (Amateur).

March 26—Kurt Rossel, 19 year old welterweight, died in hospital from brain injuries sustained in a fight at Bamberg, Bavaria. He had taken a severe beating and fell unconscious at the end of the third round. (Amateur).

March—Gaston Mann, 17 year old fighter from Trinidad, B. W. I., died after the referee stopped the bout in which he appeared in the Carribean championships. He passed away in Colonial Hospital, Trinidad, from a brain hemorrhage. (Amateur).

March 12—Robert Marquebielle, 22 year old French welterweight, collapsed and died after a gymnasium workout. (Amateur).

July 4—M. L. Chandler, 17 year old fighter from Durham, N. C., collapsed and died during a bout with Ray Terrell, on a card sponsored by the Disabled American Veterans at Charlotte, N. C. During the final round of the fight, Chandler collapsed, his head hitting the ropes and then the canvas. Physicians said his death apparently resulted from a heart attack. (Amateur).

June 29—Laurie Peters, Queensland featherweight, died after being knocked out by Wal Dugan in the twelfth round at Brisbane Stadium, Australia. A former amateur from Killarney, Peters, 21 years old, was undefeated in ten pro starts. (Professional).

September 2—Georgie Flores, 20 year old Brooklyn, N. Y., welterweight, died at St. Clare's Hospital after suffering head injuries in a bout with Roger Donoghue at Madison Square Garden, N. Y., on August 29. He had been knocked out in the eighth round. (Professional).

December 3—J. F. Velleman, a young Johannesburg heavyweight, died in Harrismith Free State Hospital, Johannesburg, So. Africa, after being knocked unconscious in the second round of a bout with P. Prinsloo on December 1. Velleman was unconscious for thirty hours. (Amateur).

RING DEATHS

(Amateur and Professional)

1945---------- 6	1947----------10	1949----------19
1946----------14	1948----------10	1950----------11
		1951----------12

TRAGIC ENDINGS OF FAMOUS FIGHTERS

1856—Yankee Sullivan (former American heavyweight champion) killed or committed suicide, San Francisco, Calif.

1863—Jim Elliott (former American heavyweight champion) shot and killed in gun brawl, Chicago, Ill.

1903—Joe Goddard (heavyweight) fatally shot during election riot at Camden, N. J.

1910—Stanley Ketchel (world middleweight champion) fatally shot, Conway, Mo.

1913—Jim Barry (heavyweight) fatally shot in brawl, Panama.

1914—Al Palzer (heavyweight) shot to death by father in family squabble, Minnesota.

1917—Les Darcy (middleweight) died of fever and mental breakdown, Memphis, Tenn.

1924—Bill Brennan (heavyweight) fatally shot by thug, New York City, N. Y.

1925—Battling Siki (former world light-heavyweight champion) shot to death, New York City, N. Y .

1925—Pancho Villa (world flyweight champion) died from blood poisoning caused by an infected tooth following fight with Jimmy McLarnon, San Francisco, Calif.

1926—Harry Greb (former world middleweight champion) died following eye operation, Atlantic City, N. J.

1927—Bartley Madden (heavyweight) died of fractured skull after fall, Washington, D. C.

1927—Tiger Flowers (former world middleweight champion) died from effects of eye operation, New York City, N. Y.

1927—Amos Kid Carlin (bantamweight) drowned, New Orleans, La.

1932—Johnny Grosso (heavyweight) shot by thug, Mount Vernon, N. Y.

1933—William Lawrence (Young) Stribling (heavyweight) fatally injured in motorcycle accident, Atlanta, Ga.

1934—Nate Siegel (welterweight) fatally shot by gunman, Revere, Mass.

1935—Alex Hart (lightweight) committed suicide, New York City, N. Y.

1936—Billy Papke (former world middleweight champion) committed suicide, Newport, Calif.

1936—Napoleon Jack Dorval (heavyweight) killed in airplane crash, Pennsylvania

1940—Kid McCoy (former world welterweight and middleweight champion) committed suicide, Detroit, Mich.

1942—Young Perez (former world flyweight champion) murdered by Nazis in Germany.

1942—Chuck Wiggins (heavyweight) died of fractured skull resulting from fall, Indianapolis, Ind.

1942—Ben Foord (heavyweight) killed himself after suffering wounds in World War II, Capetown, South Africa.

1943—Tommy Tucker (light heavyweight) died in airplane crash, Florida.

1943—Bobby Garcia (featherweight) killed by railroad train, Baltimore, Md.

1943—Kid Francis (bantamweight) murdered by Nazis in Germany.

1945—Al Davis (middleweight) shot and killed by holdup men, Brooklyn, N. Y.

1946—Jack Johnson (former world heavyweight champion) killed in automobile accident, Raleigh, N. C.

1949—Vince Foster (welterweight) killed in automobile accident, Pipestone, Minn.

1949—Marcel Cerdan (former world middleweight champion) died in airplane crash, Azores.

1951—Stanley (Rocky) McKay (Panamanian featherweight champion) was killed in an automobile accident, Colon, Panama.

1951—Ernie Vigh (middleweight) was killed in an automobile accident, New York, N. Y.

FIGHTING NAMES

RING NAMES	REAL NAMES
A	
Alabama Kid	Clarence Reeves
Terry Allen	Edward Govier
Lou Ambers	Louis D'Ambrosio
Eddie Anderson	Edward Fitzpatrick
Anton the Greek	Theodore Antonopoulis
Kid Azteca	Luis Villanueva
B	
Sammy Baker	Penriel Baker
Nick Barone	Carmine Barrone
Battling Battalino	Christopher Battalino
Tommy Bazzano	Jimmy Pario
Archie Bell	Archie Sapon
Jack (Kid) Berg	Judah Bergman
Jack Bernstein	John Dodick
Lou Bogash	Luigi Bogassi
Bill Brennan	William Brenner
Frankie Britt	Frank Pacheco
Jimmy Britt	James Edward Britt
Jack Britton	William Breslin
Phil Brock	Phil Solomonowitz
Lou Brouillard	Lucien Brouillard
Panama Al Brown	Alphonse Theo Brown
Knockout Brown	Valentine Braun
Newsboy Brown	Dave Montrose
Johnny Buff	John Lesky
Tommy Burns	Noah Brusso
C	
Mushy Callahan	Vincent Scheer
Kid Carter	Edward Blaswick
Andy Chaney	Andrew Kwasnick
George Chip	George Chipulonis
Joe Chip	Joseph Chipulonis
Kid Chocolate	Eligio Sardinias
Chocolate Kid	Bert Lytell
Cocoa Kid	Louis Hardwick
Bert Colima	Ephram Romero
El Conscripto	Tommy Lopez
Young Corbett	William Rothwell
Young Corbett 3rd	Ralph Giordano
Eddie Coulon	Edgar Francois
Leach Cross	Louis C. Wallach
D	
Little Dado	Eleveterio Zapanta
Les Darcy	James Leslie Darcy
Johnny Datto	Juan Pastrano
Al Davis	Abraham Davidoff
Ted (Red Top) Davis	Murray Sugar Cain
Jack Delaney	Ovila Chapdelaine
Jack Dempsey	William Harrison Dempsey
Jack (Nonpariel) Dempsey	John Kelly
Jack Dillon	Ernest Cutler Price
Dixie Kid	Aaron L. Brown
Jimmy Doyle	James Delaney
Paul Doyle	Paolo San Fillippo
Carl Duane	Carlo Yacconetti
Joe Dundee	Samuel Lazzaro
Johnny Dundee	Joseph Carrora
Vince Dundee	Vincent Lazzaro
F	
'Wildcat' Ferns	Clarence McCubbins
Rube Ferns	James Ferns
Jackie Fields	Jacob Finkelstein
"Fireman" Jim Flynn	Andrew Haymes
Johnny Flynn	John Kowalcyzak
Kid Francis	Francesco Buonaugrio
G	
Kid Gavilan	Gerardo Gonzalez
Billy Glover	William Cavanaugh
Mike Glover	Michael Cavanaugh
George Godfrey	Feab S. Williams
Jimmy Goodrich	James E. Moran
Bud Gorman	Earl Lovejay
Bushey Graham	Angelo Geraci
Joe Grim	Saverio Giannone

RING NAMES	REAL NAMES
H	
Pete Hartley	Peter Eisenhardt
Pete Herman	Peter Gulotta
Ben Hogan	Benediel Hagen
J	
Beau Jack	Sidney Walker
Willie Jackson	Oscar Tobler
Ben Jeby	Morris Jebaltowski
Harry Jeffra	Ignacius Pasquali Guiffi
Lew Jenkins	Verlin Jenks
Frankie Jerome	Frank Doherty
K	
Rocky Kansas	Rocco Tozzo
Stanley Ketchel	Stanislaus Kiecal
Jake Kilrain	John J. Killion
L	
George LaBlanche	George Blais
Tippy Larkin	Anthony Pilleteri
Benny Leonard	Benjamin Leiner
Battling Levinsky	Barney Lebrowitz
Harry Lewis	Henry Besterman
Ted Kid Lewis	Gershon Mendeloff
Joe Louis	Joe Louis Barrow
Mc	
Al McCoy	Albert Rudolph
Kid McCoy	Norman Selby
Young Kid McCoy	Adam Pianga
Eddie McGoorty	Edward Van Dusant
M	
Sammy Mandell	Samuel R. Mandella
Frank Mantell	Fran Otto Mintell
Rocky Marciano	Rocco Marchegiano
Cannonball Eddie Martin	Vittorio Martino
Terry Martin	Frank Martino
Frankie Mason	Frankie McCan
Earl Mastro	Vearle Maestro
Joey Maxim	Guiseppe Antonio Berardinelli
Willie Meehan	Eugene Walcott
Pinkey Mitchell	Myron Mitchell
Small Montana	Benjamin Gan
Young Montreal	Maurice Billingkoff
Terry Moore	Norman Theodore Barnes
Tod Morgan	Bert Pilkington
"Torpedo" Billy Murphy	Thomas W. Murphy
"Irish" Bob Murphy	Edwin Lee O'Connerty
O	
Philadelphia Jack O'Brien	Joseph Hagen
Lee Oma	Frank Czjewski
Young Otto	Arthur Susskind
P	
Arthur Pelkey	Andrew Arthur Peletier
Tony Pellone	Jimmy Pell
Willie Pep	William Papaleo
Black Pico	Ramon Gonzalez Rojas
Q	
Dolph Quijano	Al Velez
R	
Luther Rawlings	Lucius Minor, Jr.
Babe Risko	Henry Pylkowski
Kid Riviera	Jimmy Williams
Joe Rivers	Jose Ybarra
Willie Ritchie	Geary Steffin
Ray Robinson	Walker Smith
Barney Ross	Barnet David Rasofsky
Tommy Ryan	Joseph Youngs

RING NAMES	REAL NAMES
S	
Baltazar Sangchilli	Baltasar Belenguer Hevoas
Jack Sharkey	Joseph Paul Zukauskas
Tony Shucco	Antonio Sciucco
Battling Siki	Louis Phal
Jeff Smith	Jerome Jefferds
Gunboat Smith	Edward Smyth
Kid Sullivan	Stephen Tricaro
Yankee Sullivan	Jimmy Ambrose
T	
Joe Thomas	Joseph Daly
Art Towne	Henry Johnson
Gene Tunney	James Joseph Tunney
King Tut	Henry Tuttle
V	
Pancho Villa	Francisco Guilledo
W	
Jersey Joe Walcott	Arnold Raymond Cream
Freddie Welsh	Fred Hall Thomas
Charlie White	Charles Anchovitz
Kid Williams	John Gutenko
Johnny Wilson	John Panica
Midget Wolgast	Joseph LaScalza
Z	
Tony Zale	Anthony Florian Zaleski
Charley Zivic	Charley Affif
Zulu Kid	Joseph Dimelfi

HISTORIC DATA

Boxing gloves were first used in 1818. A French publication of October 9, of that year, has the following: "Yesterday a great exhibition was made by English boxers. The two champions were built like Hercules and were naked to the waist. They entered the ring with their hands guarded with huge padded gloves. After a severe test, one of them, more adroit than the other, struck him so violent a blow on the breast that he fell and victory was thus decided."

* * *

Andy Bowen, a Mulatto from New Orleans, was one of the best lightweights the South ever produced. On December 29, 1891, he fought Austin Gibbons in a contest that went 48 rounds, with him losing. The time was 3 hours and 41 minutes.

On April 6, 1893 he fought his famous record fight of 110 rounds with Jack Burke, the fight lasting 7 hours and 19 minutes. They could not continue and the referee called it no contest.

Still another long fight was that with Jack Everhardt, May 31, 1893. That went 85 rounds and lasted 5 hours and 38 minutes, with Andy winning.

He fought Jimmy Carroll a 25 round draw at New Orleans on August 8, 1894 then lost in 18 rounds to Kid Lavigne on December 14, 1894. The following day Andy died.

He has the record for long contests.

* * *

The first Hebrew to attain fame in boxing was Daniel Mendoza, whose parents came from Portugal to England where Daniel was born. He also was the first to develop and cultivate scientific boxing. He boxed between the years 1787 and 1820.

* * *

The first American born boxers were Negroes—Bill Richmond and Tom Molineaux. Both did all their fighting in England. Richmond was known as the Black Terror.

The first boxing trainer and physical culturist to make a study of handling fighters was Captain Robert Barclay. He attained fame in his field. He was Scottish born and educated in Cambridge University.

* * *

The first Frenchman to engage in a boxing bout was Petit, a giant who was stopped by Jack Slack on July 29, 1754 in the first international fight on record.

* * *

The first bout that aroused international interest, one in which an American champion was pitted against a British title holder, was that between Tom Sayers of England and John C. Heenan at Farnborough in 1860.

* * *

The record outdoor gate for a fight below the heavyweight division was that in which Sugar Ray Robinson stopped Randolph Turpin in the tenth round at the Polo Grounds, September 12, 1951. A crowd of 61,370 persons paid a gross of $767,626.17. The net gate, including $25,000 theatre television fee, was $628,303.94.

* * *

The first school for boxing in America was organized in America by William Fuller in New Orleans. He taught boxing to the sons of Louisiana's wealthy sportsmen.

* * *

Prior to the adoption of the Walker Law in New York, the referee started the count when a fighter was floored. Now in all states, the knockdown timer or timekeeper starts the count and the referee picks it up from him. California was the first state to adopt this system.

The timekeeper who has served longest in that capacity in championship and other fights, is George Bannon, who handles the watch for International Boxing Club fights in New York and for other clubs.

* * *

The first prize fight in America which resulted in a fatality occurred on September 13, 1842, in a bare knuckle battle between Chris Lilly, an Englishman and Tom McCoy, an Irish-American, on a field off Yonkers bordering on Hastings, N. Y. They were 140 pound fighters. McCoy died after being knocked out.

* * *

The most famous poem on boxing is that of M. J. McMahon of Portland, Oregon on Nonpareil Jack Dempsey, called "The Nonpareil's Grave." The original copy, autographed by the author, rests in The Ring Museum.

* * *

The first fighter called The Nonpareil, was Jack Randall who fought during the years 1809-1821. * * *

Some sports writers who gained fame as referees included Ed Smith, of Chicago, Bat Masterson, of New York; Tom Andrews, of Milwaukee; Fred Digby, of New Orleans, Ed W. Cochran, of Kansas City; George Barton, of Minneapolis; Joseph Murphy, of St. Louis; Otto Floto, of Denver; E. W. Dickerson, of Grand Rapids; Bill Crowhurst, of Philadelphia; among others.

* * *

The most famous promoters in America since the Sullivan-Corbett fight were James J. Coffroth, Tom Carey, Tex Rickard and Mike Jacobs. It was Coffroth who made many revolutionary changes in the sport which were later adopted by Rickard and Jacobs.

* * *

In the bare knuckle era and until the rise of the Olympic Club which staged the Sullivan-Corbett fight in New Orleans, promoters were practically unknown. Backers put up the money and side bets were made to make a fight worth staging, with the winner usually taking all. * * *

The Boxing Writers' Association of New York was the first organized in America Its membership has been expanded to include writers from New Jersey, Connecticut, Pennsylvania and Delaware.

* * *

In all contests in America, the weight of the boxing gloves is eight ounces except in championship fights in which in divisions under the light heavyweight, the weight is five ounce gloves and in the light heavyweight and heavyweight class, six ounces.

* * *

In all N.B.A. territory, a fighter must take an eight count when downed.

MOST CONSECUTIVE FIGHTS WITHOUT A LOSS (LIFETIME)

Name:	Total Bouts	Draws	Years
Bagwell, Hal	180	5	1938-1948
Robinson, Ray	91	3	1943-1951
Pep, Willie	73	1	1943-1948
Barry, Jimmy	**68	9	1891-1899
Martin, Cannonball	*68	3	1922-1925
Docusen, Maxie	65	3	1943-1949
Chocolate, Kid	*66	1	1928-1930
Pep, Willie	*62	0	1940-1943
Graham, Billy	*58	6	1941-1945
Costantino, Lulu	*56	4	1939-1942
McAuliffe, Jack	**52	9	1884-1896
Stribling, Young	52	1	1927-1929
Mitri, Tiberio	*52	3	1946-1950
Ray, Elmer	53	0	1943-1948
Flanagan, Del	*51	0	1947-1951
Russo, Freddie	*51	2	1942-1945
Matthews, Harry	49	2	1946-1951
Sala, Lee	*48	0	1946-1948
Armstrong, Henry	46	0	1937-1939
Fusari, Charlie	*46	0	1944-1948
Beauhuld, Billy	*44	4	1935-1937
Fox, Billy	*43	0	1943-1946
Galvani, Luis	*42	4	1943-1950
Root, Jack	*42	3	1897-1902
Kane, Peter	*41	0	1934-1937
Robinson, Ray	*40	0	1940-1942
Stribling, Young	39	5	1922-1923
Slattery, Jimmy	*38	0	1921-1923
Saddler, Sandy	38	1	1944-1946
Yarosz, Tommy	38	0	1942-1947
Marciano, Rocky	*37	0	1948-1951

**—Entire career.
*—At start of career.

Name:	Total Bouts	Draws	Years
LaStarza, Roland	*37	0	1947-1949
Shapiro, Maxie	*37	1	1938-1939
Schott, Freddie	*37	1	1943-1945
Luciano, Sonny	*37	0	1949-1950
McFarland, Packy	36	0	1905-1907
Ketchel, Stanley	36	3	1904-1908
Ross, Barney	35	1	1931-1934
James, Ronnie	35	4	1933-1936
Johnson, Jack	34	5	1901-1904
Cerdan, Marcel	*34	0	1935-1938
Cerdan, Marcel	34	0	1942-1948
Villemain, Robert	*34	0	1944-1948
Louis, Joe	33	0	1936-1948
Ross, George	*33	1	1946-1949
Boon, Eric	32	4	1935-1937
Tunney, Gene	32	1	1922-1928
Lewis, John Henry	32	2	1936-1937
Vejar, Chico	*32	0	1950-1951
Keenan, Peter	*32	1	1948-1951
Sodano, Frankie	32	1	1948-1951
Arnold, Billy	*31	1	1943-1944
Walker, Buddy	*31	3	1939-1940
Canzoneri, Tony	*31	1	1925-1926
Drachmas, Andy	*31	1	1947-1949
Tunney, Gene	*30	0	1919-1922
Charron, Robert	*30	1	1942-1945
Burns, Tommy	29	1	1941-1945
Takeshita, Robert	*29	1	1946-1948
McCoy, Young Kid	29	1	1938-1940
Chavez, Eddie	*28	2	1948-1950
Jenkins, Jesse	*28	2	1947-1948
Louis, Joe	*27	0	1934-1936
Turner, Gil	*27	0	1950-1951

UNTARNISHED RECORDS

From out of the hundreds of thousands of men who have fought in the professional prize ring only two outstanding fighters in the modern history of boxing went through their careers without an official defeat.

	TB	KO	W	D	ND	L	KO by	W. Pct.
McAuliffe, Jack, 1884-1896	52	9	32	9	2	0	0	1.000
Barry, Jimmy, 1891-1899	68	38	20	9	1	0	0	1.000

SUPER CHAMPIONS

Only a handful of men in the history of boxing have been able to hold more than one championship in the eight recognized divisions. Two of them, Bob Fitzsimmons and Henry Armstrong, held three.

FITZSIMMONS, BOB

	Year Won
Middleweight	1891
Light heavyweight	1903
Heavyweight	1897

ARMSTRONG, HENRY

*Featherweight	1937
*Lightweight	1938
*Welterweight	1938

*Held simultaneously.

DIXON, GEORGE

Bantamweight	1890
Featherweight	1891, 1897 and 1898

McGOVERN, TERRY

Bantamweight	1899
Featherweight	1900

RYAN, TOMMY

Welterweight	1894
Middleweight	1897

*CANZONERI, TONY

Featherweight	1928
Lightweight	1930 and 1935

*Also held junior welterweight title twice.

BROUILLARD, LOU

Welterweight	1931
Middleweight	1933

*ROSS, BARNEY

**Lightweight	1933
**Welterweight	1934 and 1935

*Also held junior welterweight title.
**Held simultaneously.

WALKER, MICKEY

Welterweight	1922
Middleweight	1926

JEFFRA, HARRY

Bantamweight	1937
Featherweight	1940

ROBINSON, RAY

*Welterweight	1946
*Middleweight	1951

*Held simultaneously.

Heavyweight Title Bouts Outside U.S.A.

Since Jess Willard knocked out Jack Johnson in the 26th round at Havana, Cuba, April 5, 1915, 34 years ago, only one world heavyweight title bout has taken place outside of the United States.

On October 22, 1933, Primo Carnera defended his title against Paulino Uzcudun at Rome, Italy. They also represented the most "tonnage' ever carried into a title fight. Carnera weighed 259½, Uzcudun, 229¼, for a total of 488¾ pounds.

RECORD EXHIBITION GATE

The Jack Dempsey-King Levinsky four-round exhibition at the Chicago Coliseum, on February 18, 1932, drew a crowd of 23,322 paid admissions for a gross of $74,199.94. This represents the largest amount ever grossed from solely an exhibition. Dempsey received $33,000 and Levinsky $11,000.

On November 12, 1946, a crowd of 10,075 contributed $53,018 to see Joe Louis, heavyweight champion, in an exhibition spar six rounds at Honolulu, Hawaii. Louis received $25,000 for his four rounds with Cleo Everett and two with Wayne Powell. The total receipts was a record amount drawn for Honolulu.

FAMOUS FIRSTS IN BOXING

Here is a list of famous firsts in boxing.

First fight ever recorded: Cain vs. Abel. (Early Hindu poem, Mahabaratta, boxing is mentioned.) This long ante-dated the Greeks, Romans and Egyptians.

First famous fighter: Theagenes of Thaos, Champion of the Olympic Games, 450 B. C., winner of 1,406 battles with the Cestus, a heavy iron glove. Most of his opponents were killed in these fights.

First Modern Ring Champion: Jim Figg of England, 1719.

First set of boxing rules and first set of boxing gloves: Made by James Broughton, 1743 (Aug. 10, 1743).

First championship fight in America: Jacob Hyer beat Tom Beasley, 1816—Hyer won.

First mixed championship bout: Tom Cribb defeated Tom Molineaux, Dec. 10, 1810 Molineaux first American to box on foreign soil.

First recorded champion: Bhima of India.

First bare knuckle contest: The Duke of Albemarle's Footman and a Butcher. The Butcher won the fight. Date—1681.

First glove fight: Between two English boxers in Aux-la-Chapelle, France, on Oct. 8, 1818.

First champion to retire without defeat: Jim Figg, England, 1719-1730.

First American fighter to gain prominence in Europe—Bill Richmond, an American Negro.

First systematic boxing began in England, 1719.

First foreign boxer to invade America: James Deaf Burke, fought Samuel O'Rourke in New Orleans, May 6, 1836. Burke came from England.

First father and son in boxing match. Dutch Sam and Young Dutch Sam.

First famous brothers in ring history: Ancient Cain and Abel.

Modern bare knuckles: Tom Allen and Harry; Gloves: Jack and Mike Twin Sullivan.

First woman fighter: Elizabeth Wilkinson of Clerkenwell, Eng., 1722.

First mixed bout between wrestler and boxer: Bob Fitzsimmons knocked out a wrestler early in his career, winning in the first round.

First boxer to win over 100 bouts—Modern: by decision. Micky Ford Munger: by knockout, Georges Chaney, 102. Young Stribling was the first heavyweight to knock out more than 100 men.

First million dollar gate: Jack Dempsey, knocked out Georges Carpentier, 1921.

First fight to draw over 100,000 people: Dempsey vs. Tunney, 1926.

First retired undefeated champion: Modern, Jack McAuliffe, lightweight.

Stanley Ketchel is the first modern boxer to regain his crown after losing it.

Georges Carpentier was the first boxer to win all the championships of his country, France, from the bantams to the heavy.

Jim Corbett was the first ex-heavyweight title holder and first challenger to box the titleholder twice for the crown.

Battling Jim Johnson was the first Negro to box another of his race for the heavy title Jack Johnson in 1913.

Fireman Jim Flynn was the first non-title holder to box one champion after another in the heavyweight class. He lost to Tommy Burns and Jack Johnson in his 2 attempts to win the title.

Jim Corbett was the first heavyweight champion who started as an amateur.

First barnstorming champion: John L. Sullivan who fought 50 men, knocking out 49. He offered them $1,000 if they lasted four rounds and Tug Wilson was the only man to win the money.

First champion to enter the movies: James J. Corbett.

First champion to act on stage: John L. Sullivan.

Max Schmeling was the first German to win a world title. Paulino Uzcudun, the first Spaniard to get a title shot. Carpentier, the first Frenchman and Luis Firpo, the first Argentinian to receive a chance at the heavyweight crown.

Bill Brady was the first manager to manage two heavy champions. Corbett and Jeffries.

Tommy Burns was the first heavyweight champion to box on foreign soil.

First boxing book: "A treatise upon the useful science of defence," by Capt. Godfrey, 1747.

First boxing annual record book: "Boxiana," by Pierce Egan, 1812-1829.

First boxing magazine: "Boxing Reviewed," by Thomas Fewtrell, 1790.

The first open air specially built fight arena was that at Carson City for the Corbett-Fitzsimmons championship fight.

The first contest in which motion pictures were filmed for general display to the public, was the Fitzsimmons vs. Corbett bout at Carson City, Nevada.

The first use of a motion picture machine to film fighters in action, was the Edison Kinetoscope, at the Edison Laboratories, Llewellyn, N. J., which pictured James J. Corbett and Peter Courtney in six rounds, with Courtney knocked out in the last round.

First well known boxer to wear a mouthguard, Ted Kid Lewis. First bout in which a mouthguard was worn, Ted Kid Lewis vs. Jack Britton, Madison Square Garden, February 7th, 1921.

ODDITIES IN BOXING

Two championship fights were staged by Jim Coffroth two days apart. On Labor Day, September 7, 1908, at San Francisco, Abe Attell and Owen Moran fought a draw of 23 rounds and on September 9, the Mexican Labor Day, Coffroth put on the Gans-Nelson fight at Colma, California, with Nelson winning on a knockout in the twenty-first round.

James J. Coffroth staged the only world championship fight ever scheduled for twenty-three rounds, that between Attell and Moran on Labor Day, 1908. Previously, on January 1 of that year, they fought a draw of 25 rounds and in the return bout, Coffroth figured he could make the affair a better attraction by changing the limit. Instead of increasing it he made it 2 rounds less, figuring that the odd number of 23 would bring considerable publicity and it did.

Willie Ritchie, after winning the lightweight title from Ad Wolgast on November 28, 1912 at 133 pounds, increased the weight limit to 135 the following day and thereafter that weight became the standard championship limit for the class.

The greatest weight difference in a world championship fight was that in the bout between Primo Carnera and Tommy Loughran at Miami, March 1, 1934. Carnera, 270 pounds; Loughran, 184 pounds.

The greatest weight difference in fight in which internationally known fighters participated—140 pounds. Bout between Ed Dunkhorst and Bob Fitzsimmons, April 30, 1900.

HERE IS A RECORD OF LOUIS' RETURN BOUTS

7-11-34	Willie Davis, Chicago	KO	3
5- 3-35	Willie Davis, Peoria	KO	2
12-14-34	Lee Ramage, Chicago	KO	8
2- 1-35	Lee Ramage, Los Angeles	KO	2
3-28-35	Natie Brown, Detroit	W	10
2-17-37	Natie Brown, Kansas City	KO	4
6-19-36	Max Schmeling, N. Y. C.	KO by	12
6-22-38	Max Schmeling, N. Y. C.	KO	1
1-27-37	Bob Pastor, N. Y. C.	W	10
9-20-39	Bob Pastor, Detroit	KO	11
2- 9-40	Arturo Godoy, N. Y. C.	W	15
6-20-40	Arturo Godoy, N. Y. C.	KO	8
3-21-41	Abe Simon, Detroit	KO	13
3-27-42	Abe Simon, N. Y. C.	KO	6
5-23-41	Buddy Baer, Washington	W Dis	7
1- 9-42	Buddy Baer, N. Y. C.	KO	1
6-18-41	Billy Conn, N. Y. C.	KO	13
6-19-46	Billy Conn, N. Y. C.	KO	8
12- 5-47	Joe Walcott, N. Y. C.	W	15
6-25-48	Joe Walcott, N. Y. C.	KO	11
11-29-50	Cesar Brion, Chicago	W	10
8- 1-51	Cesar Brion, San Francisco	W	10
2- 7-51	Omelio Agramonte, Miami	W	10
5- 2-51	Omelio Agramonte, Detroit	W	10

COMPLETE DATA ON JOE LOUIS TITLE BOUTS

Date	Opponent	Site	Result	Referee	Attendance	Receipts	Louis' Purse	Louis Wt.	Oppo. Wt.	Time KO
6-22-37	J. Braddock	Comiskey Park	KO 8	Tommy Thomas	45,500	$715,470	$103,684.00	197¼	197	1.10
8-30-37	T. Farr	Yankee Stadium	W 15	Arthur Donovan	32,000	325,707	102,578.00	197	204¼	---
2-23-38	N. Mann	Madison Square Garden	KO 3	Arthur Donovan	19,490	111,716	40,522.00	200	193½	1:56
4- 1-38	H. Thomas	Chicago Stadium	KO 5	Dave Miller	10,743	48,192	16,659.00	202½	196	2:50
6-22-38	M. Schmeling	Yankee Stadium	KO 1	Arthur Donovan	70,043	1,020,419	349,228.00	198¾	193	2:04
1-25-39	J. H. Lewis	Madison Square Garden	KO 1	Arthur Donovan	17,338	104,984	34,413.00	200¼	180¾	2:29
4-17-39	J. Roper	Wrigley Field	KO 1	George Blake	21,675	87,679	34,850.00	201¼	204¾	2:22
6-28-39	T. Galento	Yankee Stadium	KO 4	Arthur Donovan	34,852	333,308	114,332.17	200¾	233¾	2:29
9-20-39	B. Pastor	Briggs Stadium	KO 11	Sam Hennessey	33,868	347,870	118,400.00	200	183	:38
2- 9-40	A. Godoy	Madison Square Garden	W 15	Arthur Donovan	15,642	96,209	23,620.21	203	202	---
3-29-40	J. Paycheck	Madison Square Garden	KO 2	Arthur Donovan	10,609	62,481	19,908.00	201½	187½	:44
6-20-40	A. Godoy	Yankee Stadium	KO 8	Billy Cavanaugh	26,640	164,120	55,989.04	199	201¼	1:24
12-16-40	A. McCoy	Boston Garden	KO 6	Johnny Martin	13,325	51,014	17,938.00	202¼	180¾	*
1-31-41	C. Burman	Madison Square Garden	KO 5	Arthur Donovan	17,042	62,883	21,023.16	202½	188	2:49
2-17-41	G. Dorazio	Convention Hall	KO 2	Irvin Kutcher	15,789	57,199	18,730.70	203½	193½	1:30
3-21-41	A. Simon	Olympia Arena	KO 13	Sam Hennessey	16,003	54,763	19,400.00	202	254½	1:20
4- 8-41	T. Musto	Arena St. Louis	KO 9	Arthur Donovan	17,371	52,993	17,468.00	203½	199½	1:36
5-23-41	B. Baer	Griffith Stadium	W dis. 7	Arthur Donovan	24,812	105,183	36,866.00	201½	237½	---
6-18-41	B. Conn	Polo Grounds	KO 13	Eddie Joseph	56,763	456,553	153,905.00	199½	174	2:58
9-29-41	L. Nova	Polo Grounds	KO 6	Arthur Donovan	56,549	583,711	199,500.00	202¼	202½	2:59
1- 9-42	B. Baer	Madison Square Garden	KO 1	Frank Fullam	16,689	189,700	65,200.00	206¾	250	2:56
3-27-42	A. Simon	Madison Square Garden	KO 6	Eddie Joseph	15,367	139,136	45,882.00	207½	255½	:16
6-19-46	B. Conn	Yankee Stadium	KO 8	Eddie Joseph	45,266	1,925,564	625,916.44	207	187	2:19
9-18-46	T. Mauriello	Yankee Stadium	KO 1	Arthur Donovan	38,494	335,063	103,611.00	211¼	198½	2:09
12- 5-47	J. Walcott	Madison Square Garden	W 15	Ruby Goldstein	18,194	216,497	75,968.00	211½	194½	---
6-25-48	J. Walcott	Yankee Stadium	KO 11	Frank Fullam	42,267	841,739	252,522.00	213½	194¾	2:56
‡9-27-50	E. Charles	Yankee Stadium	L 15	Mark Conn	13,561	205,370	53,908.00	218	184½	---

*McCoy unable to answer bell for round six.

‡After retirement—This was his comeback bout in effort to regain Crown.

ONE ROUND KAYOES

Joe Louis got the one round knockout fever in his first pro fight when on Independence Day, July 4, 1934 he set off a fist-full of fire crackers in the face of Jack Kracken in the first round at Chicago. He chalked up ten such kayoes in his sixty pro fights. During twenty-four defenses of his title he has turned the trick on five occasions in the stylish times of 2.56, 2.29, 2.20, 2.09 and 2.04!—amazing performances.

Fair-to-middling hitting but the elusive time of 1.27 evaded the champion. Why 1.27? Well back on St. Patrick's Day some forty years ago, another champ, Tommy Burns, who also knew how to end things quickly, starched Irish Jem Roche in 1.28 of the first round at Dublin, Ireland, the record for the shortest fight in a heavyweight championship fight. Louis has been after that mark for over ten years now, one of the very few records he has not been able to break.

In establishing the record time of 1.28 Burns was merely improving on a record he himself had made, for on July 4, 1907 at Colma, Calif., he had knocked out Australian Bill Squires in 2.09 of round one. Squires, built up as the Australian champion, proved no match for Tommy Burns, then on his round-the-world bicycle evading Jack Johnson. However, Squires was zealously supported before the fight by those who believed him to be a reclaimer of British ring prestige.

Burns moved out boldly at the bell. He crouched behind a long left, cocking his right. Squires, displaying the true British style of prize fighting, had his head high, his left extended only a short distance and his right close to his body.

Burns feinted. Squires moved into the trap and the champion sprung it, crashing over a ponderous right. Squires quavered. Again and again Burns landed with his right in rapid-like order. The Australian seemed wholly incapable of blocking the blow.

Stunned and perhaps panic-stricken by the lightning-like attack, Squires took drastic punishment before collapsing at Burns' feet. He crumpled into a heap and was counted out in less than two minutes by the former world heavyweight champion, Jim Jeffries, who acted as third man in the ring.

Joe Louis bettered Tommy Burns' second-best mark of 2.09 when in his second match with Max Schmeling, he advanced with savage fury in the opening round to all but annihilate the German in 2.04. Perhaps no challenger has ever been more decisively overcome and defeated as was Herr Max in that June 22, 1938 meeting.

There is a fallacy of the ring that "good fighters never are knocked out in the first round." But a quick search of the records reveals that a number of near greats and greats have gone down to ignominious defeat in that session. Schmeling, besides his one round loss to Joe Louis, also was finished in round one by Gypsy Daniels. Louis, in his second meeting with Buddy Baer, finished him in one.

Al Hostak did it to Freddie Steele. Jimmy McLarnin surprised by trouncing Young Corbett in that manner. Tony Canzoneri needed only 1.06 to finish Al Singer and Joe Gans, forty-six years ago, did it to Frank Erne.

Al Singer, four months before his astonishing defeat at the hands of Canzoneri, had lowered-the-boom on Sammy Mandell in one. Fifty years ago, Pedlar Palmer arrived here from Britain with a great record and Terrible Terry McGovern finished him in round one.

Bob Fitzsimmons finished the Irish champion, Peter Maher, in the famous fiasco at Langtry, Texas, in one round of what was billed as "for the heavyweight championship of the world," though no title was involved. In 1907 Jack Johnson knocked out Peter Felix in one round in Australia though Felix was well past his prime.

Jack Dempsey, the one-round knockout champion, early in his career was stopped by Jim Flynn in one frame, and a year and a day later, Jack came back to reverse the outcome, finishing Flynn in one.

Fred Fulton, Carl Morris and Arthur Pelkey were others who were rocked to sleep by Dempsey in the first round. Counting his exhibitions, Dempsey scored well over sixty one-round kayoes.

KNOCKOUTS, MOST SCORED

Williams, Young Eddie	1929-1935	139	McAvoy, Jock	1928-1941	86
Stribling, Young	1921-1933	127	Martin, Bob	1918-1922	83
Chaney, George K. O.	1910-1925	102	Fox, Tiger Jack	1932-1949	82
Langford, Sam	1902-1923	98	Alabama Kid	1932-1949	78
Armstrong, Henry	1932-1945	97	Godfrey, George	1920-1937	76

CHAMPIONSHIP FIGHTS WITH RECORD KNOCKDOWNS

July 17, 1919—Mike O'Dowd, middleweight champion vs. Al McCoy, St. Paul, Minn. McCoy was knocked out in the third round after being floored seven times. His manager threw the towel into the ring twice, but the referee tossed it back and refused to permit McCoy to lose in that manner.

July 4, 1919—Jess Willard was stopped by Jack Dempsey at Toledo, Ohio, in the third round. Willard was dropped seven times in the first round and quit during the rest period after the third round had ended.

Sept. 14, 1923—Luis Firpo was knocked out by Jack Dempsey in New York City, 2 rounds. Firpo was floored 9 times —seven times in the first and twice in the second round.

June 14, 1934—Max Baer knocked out Primo Carnera in 11 rounds. Carnera was on the canvas 12 times.

BROTHERS IN BOXING

Abney (Dean, Dick)
Adragna (Sammy, Mimmie)
Allen (Tom, Harry)
Almond (Frank, Stan)
Anderson (Bud, Fred)
Arnold (Billy, Jetson)
Attell (Abe, Monte, Caesar)
Baer (Max, Buddy)
Beecher (Willie, Charlie)
Bell (Tommy, Shelton, Shed)
Belloise (Steve, Mike, Sal)
Beltrante (Henry, Tony)
Bercot (Dode, Bud)
Bonaugururio (Guy Bonaugure, Kid Francis)
Braddock (Jimmy, Joe, Al)
Brady (Ralph, Jack)
Brady (Dennis Pat, Pat)
Brock (Phil, Matt)
Burgoyne (Sam, Wally)
Buxton (Alex, Laurie, Allan, Joe)
Camarata (Nick, Augie, Jimmy, Dom)
Campolo (Vittorio, Valentin)
Carlton (Harry, Frankie)
Cavalier (Paul, Joe)
Cerdan (Marcel, Vincent, Armand)
Chavez (Alfredo, Carlos)
Chavez (Eddie, Tony)
Chip (George, Joe)
Compo (Eddie, Johnny)
Conn (Billy, Jackie)
Constantino (Lulu, Bozo)
Cook (Joe, John, Adam, Mike)
Craig (Frankie, Leonard)
Cross (Leach, Marty, Phil, Dave)
Curvis (Cliff, Ken)
Danahar (Arthur, Alf)
*De Hoyos (Rudy, Jesse)
DeJohn (Joey, Ralph, Carmen)
Delannoit (Cyrille, Etienne, Edgart)
Delmont (Sammy, Phil)
Dempsey (Jack, Bernard)
Denny (Young, Jack)
Dillon (Jack, Tony)
Docusen (Bernard, Max, Regino)
Downey (Bryan, Anthony)
Dundee (Vince, Joe)
Ertle (Johnny, Mike)
Famechon (Andre, Ray, Emile, Arsenne, Alfred)
Finazzo (Eddie, Johnny, Sam, Joe, Victor, Jack, Tom)
Flanagan (Del, Glen)
Flores (Francisco, Elino, Macario, Ireno)
Fontana (Larry, Joey, Tommy)
Foord (Ben, Joe)
Foran (Ginger, Gus)
Foster (Vince, Chuck)
Forbes (Harry, Clarence)
Gardner (George, Jimmy, Billy)
Gardner (Oscar, Eddie)
Gibbons (Tommy, Mike)
Gil (Danny, Ronnie)
Glover (Mike, Billy)
Goddard (Joe, Harry)
Graham (Bushy, Frankie)
*Harris (Harry, Sammy)
Herman (Babe, Joe)
Hogue (Shorty, Big Boy)
*Holt (Henry, Bobby)
Iacobucci (Pat, Carmen)
Jeffries (Jim, Jack)
Johnson (Mias, Owen)
Josephs (Jim, Joe)
Joyce (Willie, Jimmy)
Kabakoff (Abe, Harry)
Kahut (Joe, Tony, Eddie)
*King (Alex, Eric)
*Kray (Reggie, Ronnie)
LaMotta (Jake, Joey)
Latka (George, Billy)
Latzo (Pete, Steve)
Lee (Glen, Don)
Lenny (Harry, Eddie)
Leon (Caspar, Young)
Leonard (Benny, Charley, Joey)
Littleton (Happy, Tom)
Longo (Joey, Johnny, Tony)
Lunny (Ray, Jack)
McGovern (Terry, Hughie, Phil)
McKay (Pat, Danny)
McLaglen (Vic, Fred McKay)
McLarnin (Jimmy, Sammy)
McMurdie (Harry, Reg, Johnny)
Mack (Petey, Georgie)
Mansfield (Harry, Alf)
Marchant (Jack, Billy, Teddy, Albert)
Margolies (K. O. Mars, Irving)
Marshall (Vince, Bernard)
Miller (Benny, Hymie, Abe)
Minelli (Aldo, Livio)
Mitchell (Ritchie, Pinky)
Moha (Bob, Eddie)
Moody (Frank, Glen, Jack)
Moore (Pal, Frank, Reddy)
Moran (Pal, Vic)
Murphy (Tommy Burns, Rex, Ken)
Murray (Joe, Vince)
Muscato (Phil, Joe)
O'Brien (Jack, Young Jack)
O'Dowd (Phil, Eddie)
O'Gatty (Packy, Jimmy)
O'Sullivan (Danny, Dickie, Mickey)
*Outhouse (Gale, Gayus)
Paluso (Emil, Lou)
*Perlick (Herman, Henry)
Pescatore (Alberto, Alfredo)
Petrolle (Billy, Pete, Frank)
Picato (Babe, Charlie, Frank)
Polowitzer (Bobby, Freddie, Henry, Joe)
Poreda (Stanley, Frank)
Potts (Jimmy, Ernie)
Regan (Timothy, Paddy, Sean)
Roper (Bob, Tom, Jack)
Sands (Dave, Clem, Ritchie, George, Alfie)
Savage (Jim, Danny)
Schackels (Arturo, Armando)
Schoenrath (Jacob, Hans)
Scillie (Henri, Gustave Roth)
Selby (Kid McCov, Homer)
Shade (Dave, Billy, George)
Shimar (Dory, Honeyboy)
Shugrue (Joe, Johnny, Willie)
Silvers (Joey, Pal, Marty)
Sinn (Freddy, Bobby)
*Smith (Albert, Jack)
Spalla (Erminio, Guiseppe)
Stewart (Ginger, George)
Stock (Jean, Gilbert)
Stone (Harry, Jack)
Stribling (Young, Baby)
Sullivan (Dave, Spike)
*Sullivan (Mike, Jack)
Sullivan (Montana Jack, Dan)
Sullivan (Sammy, Johnny)
Sutton (George, Jackie)
Tanner (Kid, Allan)
Terranova (Phil, Nat)
Terris (Sid, Danny)
Thomas (Eddie, Hughie)
Towel (Jimmy, Vic, Allan)
Townsend (Billy, Jack)
Turner (Rufe, Charley)
Turpin (Randolph, Dick, Jackie)
Venturi (Enrico, Vittorio)
Villa (Manuel I, Manuel II, Paco)
Villa (Pancho, Little Pancho)
Virgets (Phil, Nick, Harry)
Walcott (Joe, Belfield)
Weiss (Harvey, Moe)
White (Charley, Jack)
Williamson (Jack Braddock, Frank Johnson)
Woodcock (Bruce, Billy Carroll)
Yarosz (Teddy, Tommy)
Zaduk (Pete, Billy)
Zivic (Jack, Pete, Joe, Eddie, Fritzie)
*Twins.

STATISTICS OF JOHNSON-JEFFRIES BATTLE, JULY 4TH, 1910

Jack Johnson's share of the purse was as follows:

Sixty per cent. of the purse	$60,600
Bonus	10,000
Share of motion pictures	50,000
Received from Rickard for signing	25,000
Total	145,600

Jeffries' share of the money was as follows:

Forty per cent. of the purse	$40,400
Bonus	10,000
Share of the motion pictures	66,666
Received from Rickard for signing	75,000
Total	192,066
Total earned by both fighters	337,666

The gate receipts obtained from 15,760 paid admissions amounted to $270,775. The profits which went to Tex Rickard and his partner, John J. Gleason, amounted to $120,215, due to receipts from motion picture rights.

ONE ROUND KNOCKOUTS IN TITLE BOUTS

Heavyweights

March 17, 1908—Tommy Burns knocked out Jem Roche, Dublin, Ireland. Time 1.28.

June 22, 1938—Joe Louis knocked out Max Schmeling, New York City. Time 2.04.

July 4, 1907—Tommy Burns knocked out Bill Squires, Colma, Calif. Time 2.09.

April 17, 1939—Joe Louis knocked out Jack Roper, Los Angeles. Time 2.20.

Jan. 25, 1939—Joe Louis knocked out John Henry Lewis, New York City. Time 2.29.

Jan. 9, 1942—Joe Louis knocked out Buddy Baer, New York City. Time 2.56.

Sept. 18, 1946—Joe Louis knocked out Tami Mauriello, New York City. Time 2.09.

Light Heavyweight

March 5, 1948—Gus Lesnevich knocked out Billy Fox, New York City. Time 1.58.

Middleweight

July 26, 1938—Al Hostak knocked out Freddie Steele, Seattle, Wash. Time 1.43. Won the N.B.A. Middleweight Title.

Welterweight

May 30, 1933—Jimmy McLarnin knocked out Young Corbett, the Third, Los Angeles, Calif. Time 2.37.

Lightweights

Nov. 14 1930—Tony Canzoneri knocked out Al Singer, New York City. Time 1.06.

May 12, 1902—Joe Gans knocked out Frank Erne, Fort Erie, Canada. Time 1.40.

July 17, 1930—Al Singer knocked out Sammy Mandell, New York City. Time 1.46.

Featherweight

Feb. 17, 1935—Freddie Miller knocked out Jose Girones, Barcelona, Spain. Time 2.30.

Bantamweight

Sept. 12, 1899—Terry McGovern knocked out Pedlar Palmer, Tuckahoe, N. Y. Time 1.15.

Flyweight

June 19, 1943—Jackie Paterson kayoed Peter Kane, Glasgow, Scotland. Time 1.01.

LONGEST HELD TITLE IN EACH DIVISION

Flyweight—Jimmy Wilde won title December 11, 1916, lost June 18, 1923. (6 years, 6 months).

Bantamweight—Manuel Ortiz won title August 7, 1942, lost January 6, 1947. (4 years, 5 months).

Featherweight—Johnny Kilbane won title February 22, 1912, lost June 2, 1923. (11 years, 3½ months).

Lightweight—Benny Leonard won title May 28, 1917, held until retired January 15, 1925. (7 years, 7½ months).

Welterweight—Freddie Cochrane won title July 29, 1941, lost February 1, 1946. (4 years, 6 months).

Middleweight—Tony Zale won title November 28, 1941, lost July 16, 1947. (5 years, 7½ months).

Light Heavyweight—Gus Lesnevich won title May 22, 1941, lost July 22, 1948. (7 years, 2 months).

Heavyweight—Joe Louis won title June 22, 1937, and until March 1, 1949, when he retired as undefeated world champion after 25 successful defenses of his title. He had been at the helm for 11 years, 8 months.

JACK VS. TED KID, FIGHT-BY-FIGHT

Here are the results of the 20 bouts in which Jack Britton and Ted Kid Lewis opposed each other from March 1915 to February 1921:

Mar. 26, 1915	New York	ND	10	June 6, 1917	St. Louis	ND	10
Aug. 31, 1915	Boston	Lewis W	12	June 14, 1917	New York	ND	10
Sept. 27, 1915	Boston	Lewis W	12	June 25, 1917	Dayton, Ohio	Lewis W	20
Jan. 20, 1916	Buffalo	ND	10	Mar. 6, 1918	Atlanta, Ga.	ND	10
Feb. 15, 1916	Brooklyn	ND	10	May 2, 1918	Scranton, Pa.	D	10
Apr. 24, 1916	New Orleans	Britton W	20	May 24, 1918	New York	ND	6
Oct. 17, 1916	Boston	Britton W	12	June 20, 1918	New York	ND	6
Nov. 14, 1916	Boston	D	12	Mar. 17, 1919	Canton, O.	Britton KO	9
Mar. 26, 1917	Cincinnati	ND	10	July 28, 1919	Jersey City, N. J.	ND	8
May 19, 1917	Toronto, Ont.	ND	10	Feb. 7, 1921	New York	Britton W	15

BOXING'S TWENTY-YEAR MEN

Boxing, as the sport of baseball, has produced few men who campaigned professionally over a span of twenty or more years. Here is the list:

		Years
Mendoza, Daniel	1786-1820	35
Fitzsimmons, Bob	1882-1914	33
Dobbs, Bobby	1884-1914	31
Johnson, Jack	1899-1926	27
Britton, Jack	1904-1930	27
Zwick, Phil.	1925-1951	27
Farr, Tommy	1926-1951	26
Donovan, Mike	1866-1891	26
Schmeling, Max	1924-1948	25
Carroll, Jimmy	1872-1896	25
Dempsey, Jack	1915-1940*	25
Sullivan, Jack (Twin)	1898-1922	25
Flynn, Jim	1901-1924	24
Caunt, Ben	1835-1857	23
Slavin, Frank	1885-1907	23
Morgan, Tod	1920-1942	23
Brown, Panama Al	1922-1944	23
Lavigne, George	1885-1907	23
Thompson, Cyclone Johnny	1892-1914	23
Perry, William	1836-1857	22
Goss, Joe	1859-1880	22
Ryan, Tommy	1886-1907	22
Walcott, Joe	1890-1911	22
Broughton, Jack	1729-1750	22
Langford, Sam	1902-1923	22
Ritchie, Willie	1907-1928	22
Besselmann, Josef	1930-1951	22
Daly, George	1930-1951	22
Walcott, Jersey Joe	1930-1951	22
Houck, Leo	1902-1922	21
Van Klaveren, Bep	1928-1948	21
Choynski, Joe	1884-1904	21
Dixon, George	1886-1906	21
Craig, Frank	1891-1911	21
Burns, Tommy	1900-1920	21
Leonard, Benny	1912-1932	21
Brown, Natie	1928-1948	21
Wright, Chalky	1928-1948	21
Farmer, Frank	1911-1930	20
Dundee, Johnny	1910-1929	20
Smith, Denver Ed.	1881-1900	20
Nelson, Battling	1896-1915	20
Roderick, Ernie	1931-1950	20
Karel Sys	1932-1951	20
Karel, Sys	1932-1951	20

*Dempsey appeared in many exhibitions from 1931 through 1940.

LAST ROUNDS OF TWENTY-SEVEN FAMOUS HEAVYWEIGHT FIGHTS

The heavyweights have always held the stage in pugilism and their battles have created world wide interest. Below are the finish of twenty-five of the most famous heavyweight battles since the day when John L. Sullivan and Charley Mitchell fought their unforgettable 39 round draw at Chantilly, France in 1888.

The round in which the knockout was scored, the last round that often held the balance of the decision; the round in which the title was won or lost, or successfully defended; the concluding round in a battle of the behemoths vieing for a shot at the championship—all these are graphically told in the blow-by-blow accounts related here.

SULLIVAN-MITCHELL
March 10, 1888

Round 39—When the men came out to the centre of the ring to resume their stalling tactics the crowd became impatient and cries were heard, "Call it a draw."

The round lasted thirty-five minutes. Frequently Mitchell, for a change, would take a walk around the ring, while Sullivan stood still. Some four times they retired to their corners to get the clay off their boots and refresh themselves until one would challenge the other.

A draw had been suggested and declined, till between four and five o'clock all got impatient, as the finish seemed at least two hours off. However favorable to Mitchell, the latter at last said:

"Well let's shake hands or fight on, as John likes." Here Baldock, who had been very troublesome, rushed in and joined their hands and both retired from the ring. Mitchell was very much bruised on the body, his left eye closing. Sullivan was also bruised on the body and his mouth much punished.

CORBETT-JACKSON
May 21, 1891

Round 61—When the men came up for the sixty-first round it was plain to be seen that both were fighting and staying upon their feet merely on nerve. Jackson swung at Corbett and missed and had all he could do to keep from toppling over, while Corbett essayed to counter, but reeled around the ring. The most the contestants could do was to tap each other lightly. The entire round went on in this fashion, and as the daylight was disappearing almost as fast as the strength of the fighters, the referee sent both men to their corners at the end of the round and the historic fight was over.

CORBETT-SULLIVAN
September 7, 1892

Round 21—Corbett left his chair, rushed at Sullivan and was upon John L. like a flash, raining on him a shower of lefts and rights. Under the panther-like assaults of Corbett the old lion was backed to the ropes. Then Jim curled up a nicely timed right hand smash to the jaw. The mighty John L. pitched forward on his face.

John came up O. K. again. He led with a weak left. Corbett was watching for an opening. The house was now all Corbett.

John sparred for Jim, but Jim jabbed him as he pleased. Fiercely Corbett fought the almost helpless champion to the ropes and banged him with right and left at will.

Sully fell three times. He tried to get up, and fell supinely back again, clearly knocked out.

Blood was pouring from his mouth and nose as he was lifted into his corner.

CORBETT-MITCHELL
January 25, 1894

Round 3—Mitchell responded very slowly. He seemed stiff and sore. Corbett sprang at him and rushed him into a corner. He punched Charley in the nose, drawing blood. Then he swung his ponderous left on the jaw and dropped Mitchell. Mitchell was dazed and wanted to nurse his ten seconds. This seemed to madden Corbett. He wanted to get at his victim, but his seconds jumped into the ring and dragged him away. The instant Mitchell was up Corbett was at him, smashing him in the mouth, causing the blood to gush forth from his mouth and nostrils.

Beaten, bleeding, Mitchell slowly turned on the floor and staggered to his feet. Corbett saw that the moment for a final hit had arrived. Swinging that awful right hand, he smashed a terrible blow on Mitchell's jaw. The Englishman fell heavily on his side, rolled over on his face senseless and knocked out.

FITZSIMMONS-CORBETT
March 17, 1897

Round 14—Corbett landed that left jab again on Fitz's head. Fitz countered with a terrible right swing on Corbett's neck, and he had Corbett going back for a few seconds. Fitz landed a terrible left-hand jab on Corbett's stomach, and Corbett went to his knees with a frightful look of agony on his face. The timekeepers called the seconds, "One, two, three, four, five, six, seven, eight, nine, ten," but Corbett came to his feet and rushed to Fitz and endeavored to strike him. Time 1:40.

JEFFRIES-FITZSIMMONS
June 9, 1899

Round 11—Fitz came up slowly, but assumed the aggressive. Jeff stood off, evidently waiting for a knockout. They clinched three times. Coming to close quarters, Jeff put two hard rights over Fitz's heart, sending him back. Then Jeff sent a straight left to the neck, which he followed with a left to the chest. Fitz crowded in. He tried his right for the jaw, but was short. Jeff then jabbed his left to the head and sent his right to the point of chin and it was all over.

JEFFRIES-FITZSIMMONS
July 25, 1902

Round 8—Bob stood up straight, feinting with his left and drawing Jeffries on. Jeffries smiled through his bloody features, ducking a left swing and landing a hard left on the ribs. Jeffries forced the fighting at this stage, crouching low and carrying his right high and left far back. They rushed to a clinch. As Fitzsimmons stepped back he smiled and spoke to Jeffries, and before he could get out of reach Jeffries quickly hooked his left on the jaw, and Fitz went down on his back, and before he could get up the referee counted him out.

JEFFRIES-CORBETT
August 14, 1903

Round 10—Jeffries stood straight up and came after his man without hesitation. Corbett seemed to be making a waiting fight. They exchanged lefts to the face, and Jeffries made a vicious effort. Jeffries sent a left hook to the stomach, and Corbett went down for nine seconds. He got up and received a left in the stomach and a right on the jaw. He went down, and after the count of seven Tommy Ryan threw up the sponge. Corbett was suffering with pain and a chair was brought for him. After a minute's rest he recovered, got up and shook hands with Jeffries.

JOHNSON-BURNS
December 26, 1908

Round 14—Johnson went right after Burns when time was called. The white man warily backed away, but Johnson, following him, dropped Burns with a heavy right to the head. "One, two, three," slowly counted the referee, and Burns remained down until eight seconds had been tolled off. When he arose Johnson flew at him like a tiger and, using both hands unmercifully, soon had the champion tottering. The police then jumped into the ring and stopped the fight.

The referee, Hugh McIntosh, immediately declared Johnson the winner. He added that he considered it the best fight he ever had witnessed in Australia, and that both men had fought most fairly.

JOHNSON-JEFFRIES
July 4, 1910

Round 15—They rushed straight into a clinch. Johnson wriggled out of it and hooked a left to the jaw, Jeffries clinching promptly. Johnson whipped three lefts to the jaw and the boiler maker reeled. The Negro, realizing that the end was near rushed his man to a point near the ropes, and with a right on the jaw, followed by a left uppercut, he knocked Jeffries flat upon his back. The white man took a count of nine. As he struggled up Johnson was on top of him, piling in blow after blow, and almost knocking Jeffries out of the ring. This time the referee's count was slower, and Jeffries managed to crawl to his feet in a dazed and helpless condition. Johnson rushed him across the ring, swinging right and left for the head. A hook on the jaw finally tumbled Jeffries in a heap in the corner.

WILLARD-JOHNSON
April 5, 1915

Round 26—Johnson rose slowly from his chair and Willard met him more than two-thirds of the way across the ring. Willard stabbed a long left in the Negro's face, sending his head bobbing back. Before the champion could recover his position Willard swung a smashing right, which landed full on Johnson's stomach. Johnson was swung against the ropes by the force of the blow and he clinched on the rebound.

As soon as Welsh had broken the clinch 'Jess' rushed again, forcing the Negro into Willard's corner, where the finish came. Johnson was slow in darting, and his strong, youthful opponent hooked a swinging left to the body. The fading champion's legs quivered and again the towering giant feinted for the body. Johnson dropped his guard and Willard won the title with a quick, hard swing to the exact point of the jaw.

The Negro's knees folded up under him and he sank slowly to the floor and rolled over on his back partly under the ropes. Welsh waived Willard back and began to count. Up and down swung the referee's hand, but Johnson never moved, his eyes were glassy, only the whites being visible.

DEMPSEY-WILLARD
July 4, 1919

Round 3—Dempsey sprang at the helpless champion with tigerish ferocity at the call to battle for the third round and plied him with a succession of jaw breaking uppercuts that brought the blood from the champion's mouth. Willard tottered about the ring, his face in a pitiful condition, covered with blood and bruises, while his great stomach rose and fell like the billows on Maumee Bay. This was conclusive proof that the champion's wind was not in good condition.

Following the uppercuts Dempsey hooked his left to the face, driving the champion about the ring in a helpless condition. Once again the challenger's heavy exertions told on him and he sparred for time, which was heartily appreciated by the champion.

Just before the minute's rest had elapsed Jack Hemple, one of Jess's seconds, tossed a towel from the champion's corner into the ring as an open confession that Willard could fight no more and that Jack Dempsey was the new heavyweight champion of the world.

As the towel fluttered down into the centre of the ring there was a great roar of voices all over the mammouth arena acclaiming the new title holder. Hundreds of admirers of Dempsey went over the top into the ring in a frantic effort to congratulate the new pugilistic title holder.

DEMPSEY-CARPENTIER
July 2, 1921

Round 4—Dempsey opened with a heavy right smash to the body and followed with a volley of rights and lefts to the body and chin. Carpentier came in close and Dempsey knocked Carpentier down with a right hander to the jaw and Carpentier took the count of nine while lying on his right side.

Just as the referee counted nine, the Frenchman got to his feet with a sudden jump and resumed the battle, which was setting strongly against the European champion.

Carpentier made a dying effort with his famous right hand punch, but it was blocked by Dempsey. The Manassa Mauler then rushed at his opponent and with a series of heavy rights to the ribs and a left uppercut to the chin, he soon had Georges on the run.

Jack drove a savage right hander over the Frenchman's heart. Carpentier doubled up in pain and Dempsey again swung his right against the jaw of the challenger and for the second time the Frenchman measured his length on the canvas covered floor.

Carpentier remained quite still after his second knockdown. He never made a movement until the referee had reached the count of eight. Carpentier then raised his legs in an effort to get on his feet, but his limbs straightened out and while his body was swaying in an evident attempt to regain his feet, he was counted out.

DEMPSEY-FIRPO
September 14, 1923

Round 2—Dempsey rushed out of his corner. The champion, highly excited, glided in close on the waiting Firpo and raked him with short-arm lefts and rights. Dempsey glided pantherlike after his prey but was met with a crashing right to the body and jumped into a clinch.

On the break, Dempsey stepped quickly back and landed two damaging left hooks. Dempsey dug his left into the body, then shot two right uppercuts and followed with a left to the body as Firpo jumped into a clinch. Dempsey shook him off and drove in short-arm blows. Firpo sank to the canvas.

The count reached five when Firpo arose. Luis lashed out a long right to the neck. Dempsey got inside a left lead with short-arm jolts. In close, Dempsey drove his left mauler deep into Firpo's midsection. On backing away, he crashed a short-arm right to the jaw.

Firpo went down like a poled steer. He lay motionless for two seconds then started to writhe and twist convulsively. He rolled over on his back. He drew up one knee in agony and was counted out.

TUNNEY-DEMPSEY
September 23, 1926

Round 10—The crowd roared furiously for Tunney as they shook hands. Dempsey landed a hard right to the shoulder and missed another right and they clinched. The rain was coming down in a torrent as they milled around. Dempsey forced Tunney back with a left to the body, but Tunney countered with left to head.

Dempsey crowded Tunney to the ropes. Tunney had Dempsey on the verge of a knockout. Dempsey was a bleeding mess. His left eye was totally closed and bleeding.

Tunney beat Dempsey furiously, and Dempsey could hardly stand up. Tunney swarmed all over him.

Dempsey was out on his feet, but was still coming. Dempsey staggered to his corner as the bell rang. Tunney won the decision and the title.

SCHMELING-SHARKEY
July 12, 1930

Round 4—Schmeling's seconds had worked over him with ice and given him deep draughts of smelling salts. Sharkey stepped into Max with a left jab, then a right blow to the chin and brushed aside Max's countering left. The German rallied and fired a right hander to Sharkey's chin that shook up the American. The crowd roared as it landed. Sharkey swung both hands wildly at the crouching Schmeling's head. Sharkey settled down, took another right and smashed both hands to Schmeling's body. He crossed a right to the German's chin, but Max stayed up. As they clinched Sharkey tried to twist Schmeling. Then came a left to the body that

dropped Schmeling, who lay writhing on the canvas. He could not rise, claiming he was fouled and the official verdict concurred.

SHARKEY-SCHMELING
June 21, 1932

Round 15—They came out swinging furiously with Max forcing Jack around. Schmeling had a little the better of the boxing and kept on top of Jack. Sharkey hooked a hard right to chin but the champion was strong and kept punching as they fought inside. Max was out for a kayo but the sailor fought back gamely, principally with his left hand. Jack took a mauling in a clinch but lifted hard right to chin. Jack tried for another haymaker but missed. They tugged at infighting with little action. Jack sent left to head and Max crossed a right to Jack's chin. Max forced Jack around, the smile of victory on his face. Jack fought back, his left hand out, and brought blood to Max's mouth with hard left. It was a dog fight now. Max had the better of an exchange at the end of the round. Sharkey insisted on going to Schmeling's corner as the round ended and spoke there to Max.

Sharkey won the decision.

CARNERA-SHARKEY
June 29, 1933

Round 6—Sharkey jabbed left to face and hooked to jaw. Sharkey slipped to the mat as Carnera wrestled him to the ropes. Primo put a left and right to body. Primo sent two rights to body. Sharkey smashed a terrific right to Primo's chin and followed with another. Carnera dropped Sharkey right on his face with a terrific right uppercut to the chin. Referee Donovan counted Sharkey out. Time was 2:27, and Carnera was the champion.

BAER-CARNERA
June 14, 1934

Round 11—Primo slapped left and right to head. Baer dropped Carnera for count of three with right to jaw. Max smashed both hands to head and body as Carnera floundered around. Baer drove both hands to body. They swapped lefts. Max shook Carnera with rights to ear and dropped him for a count of two. Downed for the eleventh time in the bout, Referee Arthur Donovan stopped the contest. Time 2 minutes 16 seconds.

BRADDOCK-BAER
June 13, 1935

Round 15—Braddock dug left and right to body. Baer drove left and right to body. They exchanged left and rights to jaw. Baer dug three rights to body. They took turns in driving left and rights to body. They exchanged left and rights to body as the crowd grew impatient. Baer suddenly opened up and smashed both hands to head and body. Both were tired as they continued to exchange lefts and rights to the body. Baer won the round but fell short of gaining the decision and Braddock was the new champion.

SCHMELING-LOUIS
June 19, 1936

Round 12—Schmeling's eye was almost closed and Joe's left was not much better. Louis landed a terrific left hook below the belt. Referee Donovan stopped the bout momentarily. Louis took the aggressive and hammered a right to the chin. Max opened up and landed a terrific right to the head. Max knocked Joe into the ropes with right, left and right to head. The punches were so hard that the saliva flew from the mouth. Max floored Joe with three rights to the jaw. Louis was knocked out and Schmeling wins.

LOUIS-BRADDOCK
June 22, 1937

Round 8—Braddock swung a right from his corner and Louis blocked it neatly, countering with a right. Louis jarred Braddock with a jolting left to the jaw and scored again with a left to the body. Louis cut Braddock under the left eye. Braddock, in bad shape, missed a right swing, but kept boring in. Louis flashed a terrific right to the jaw that dropped Braddock on his face for the knockout count. A new champion was crowned. The end came in 1 minute and 10 seconds of the eighth round.

LOUIS-SCHMELING
June 22, 1938

Round 1—They sparred cautiously for several seconds. Louis jabbed two lefts to face and hooked a left to the body. Then forced Schmeling to the ropes with a right to the jaw. Louis battered both hands to the body and head as he pinned the German against the ropes. Schmeling sent a right to the head and took a left and right to the head in return.

Louis staggered Schmeling with a left to the jaw, and then floored Schmeling for a count of three with a right to the jaw. Louis floored Max a second time with two lefts and a right to the chin and then finished the German off with a terrific left hook and a right cross to the jaw that sent Schmeling on his face.

Max Machon tossed in the towel when he saw his idol lying helpless. Referee Arthur Donovan immediately intervened. The end came after 2:04 in the first round.

LOUIS-CONN
June 18, 1941

Round 13—Conn sent a left and right to the head, and each hooked a left to the head. Louis sent a left to the face. Conn hooked a left to the body then brought the same hand to the head. Joe smashed two rights to the chin, and exchanged lefts and rights to the body and head. Conn came back to outfight Louis in a fierce exchange. Louis nailed Conn with a right to the chin that made Conn hold. Louis ripped another to the chin and sent Conn's head back with another right uppercut. Louis hurt Conn with another right to the jaw. Louis dropped Conn with a right to the jaw and Billy was kayoed. The time was 2:58 of the thirteenth round.

LOUIS-WALCOTT
June 25, 1948

Round 11—Louis's left eye was swollen, but no blood had been let. Walcott stayed out of range. He closed in and landed a right. He then ran away, jabbing lightly as he ran. Louis caught him, but seemed to hesitate to throw punches. Walcott then closed and Louis ran into a stiff left. Louis then forced Walcott to the ropes and rained lefts and rights to the challenger's chin. Walcott went down from a left hook and was counted out. The time was 2:56.

WALCOTT-CHARLES
July 19, 1951

Round 7—Walcott started the seventh with a left uppercut to the jaw. Charles came back with a left and right to the body and forced Walcott into a neutral corner. Walcott smashed a left hook to Charles' jaw which staggered the champion. His mouth drooling and eyes glassy, Charles fell forward to his knees and then crumbled flat on his stomach. As Referee McTiernan tolled the count, Charles slowly pulled his body upright but failed to beat the count, and at 10, Ezzard went all the way over to land flat on his back. The time was 55 seconds, and Walcott was the new champion.

MARCIANO-LEWIS
October 26, 1951

Round 8—Marciano rushed in, missing with a left and right to the chin. Louis banged a hard right to the body and Rocky countered with a left and right to the chin. Marciano hooked a left to the mouth. Louis crashed a right to the ribs. Rocky crashed a right to the chin. Louis shot two straight lefts to the face. Rocky floored Louis for a count of eight with a left to the jaw. Rocky tore into Louis with a succession of lefts and rights to the head that sent Joe reeling out on the ring apron. Louis lay on his back as Referee Goldstein halted the fight. The time was 2:36.

Birthplaces of Champions

U. S., BY STATES

Alabama (2)—Louis, Sarron.
Arkansas (2)—Freeman, (Jackie) Wilson.
California (12)—Apostoli, Attell, (Jim) Corbett, Dal Hawkins, Jurich, Lemos, (John) Lewis, Neil, Ortiz, Ritchie, (Solly) Smith, (Yg. Jack) Thompson.
Colorado (2)—Young Corbett, Jack Dempsey.
Connecticut (6)—Battalino, Bettina, Brouillard, Clabby, Pep, Walsh.
Georgia (4) Charles Flowers, Jack, (Ike) Williams.
Illinois (11)—Barry, Charles, Dade, Donovan, Fields, Forbes, Harris, Mandell, Overlin, Papke, (Cyclone) Thompson.
Indiana (3)—Dillon, McCoy, Zale.
Kansas (1)—Willard.
Kentucky (1)—Hart.
Louisiana (2)—Canzoneri, Herman.
Maine (1)—(Mys. Billy) Smith.
Maryland (1)—Jeffra.
Massachusetts (5)—Bartolo, Mellody, Saddler, (John L.) Sullivan, (Mike Twin) Sullivan.
Michigan (4)—Ketchel, Lavigne, Robinson, (Ad) Wolgast.
Minnesota (2)—Gibbons, O'Dowd.
Missouri (2)—Armstrong, Dixie Kid.
Nebraska (1)—Baer.
New Jersey (7)—Braddock, Buff, Cochrane, Lesnevich, (Al) McCoy, Walcott, Walker.
New York (33)—Ambers, Berlenbach, Britton, Genaro, Goldstein, Graziano, Jeby, Kansas, Kreiger, LaBarba, LaMotta, Leonard, (Joe) Lynch, Martin, Matthews, Olin, Paul, Risko, Rosenberg, Rosenbloom, Ross, (Tommy) Ryan, Salica, Scalzo, Schwartz, Servo, (Jack) Sharkey, Singer, Slattery, (Jeff) Smith, Terranova, Tunney, (Johnny) Wilson.
Ohio (5)—Jeffries, Kilbane, Maxim, Miller, Pace.
Pennsylvania (18)—Angott, Chip, Conn, Ferns, Gans, Goodrich, Greb, Klaus, Latzo, Levinsky, Loughran, McGovern, Marino, O'Brien, Soose, (Midget) Wolgast, Yarosz, Zivic.
Rhode Island (1)—Archibald.
South Carolina (2)—Carter, Montgomery.
Tennessee (1)—(Gorilla) Jones.
Texas (2)—(Jack) Johnson, Jenkins.
Washington (2)—Hostak, Steele.
Wisconsin (1)—McGoorty.

U. S. POSSESSIONS

Canal Zone (1)—(Pan. Al) Brown.
Hawaiian Islands (1)—Marino.
Philippine Islands (3)—Garcia, Montana, Villa.
Puerto Rico (1)—Escobar.

FOREIGN COUNTRIES

BRITISH ISLES

England (9)—Terry Allen, Bowker, (Jackie) Brown, Chambers, Fitzsimmons, Kane, (Ted Kid) Lewis, Mills, Turpin.
Ireland (7)—(Non. Jack) Dempsey, Gardner, McAuliffe, McLarnin, McTigue, Monaghan, Weir.
Scotland (2)—(Benny) Lynch, Patterson.
Wales (2)—Welsh, Wilde.

BRITISH EMPIRE

Australia (1)—Darcey.
New Zealand (1)—(Torpedo Billy) Murphy.
Canada (4)—Burns, Callura, Coulon, Delaney.
Nova Scotia (1)—Dixon.
West Indies (1)—Walcott.
South Africa (1)—Toweel.

NORTH AMERICA

Cuba (2)—Chocolate, Gavilan.
Mexico (2)—Wright, Zurita.

EUROPE

Austria (1)—Root.
Denmark (2)—Nelson, (Kid) Williams.
France (4)—Carpentier, Criqui, Routis, Thil.
Germany (2)—Mantell, Schmeling.
Greece (1)—Christoforidis.
Italy (6)—Carnera, (Yg.) Corbett, III., (Joe) Dundee, (Johnny) Dundee, (Vince) Dundee, Zulu Kid.
Russia (2)—Bass, Kaplan.
Spain (1)—Sangchilli.
Switzerland (1)—Erne.

AFRICA

Algeria (1)—Cerdan.
Senegal (1)—Siki.

NEW YORK BOXING LAWS

The Horton Law—Governed boxing in New York State from November, 1896 to August 30, 1900, when it went out of existence with the Kid McCoy vs. James J. Corbett fight at Madison Square Garden.

The Lewis Law—Repealed the Horton Law in 1900.

The Horton Law enabled fights to be conducted in New York State without any limit to the number of rounds to be fought and permitted decisions by referees and the posting of forfeits and side bets. The clubs did not have to pay license fees and the sport was not controlled by a state commission.

From 1900 to 1911, boxing was staged in New York on Club Membership basis.

The Frawley Law brought back boxing to New York State in 1911 and permitted boxing without decisions and limited them to ten rounds with a boxing commission in charge. The Frawley Law was repealed and went out of existence on November 15, 1917.

The Walker Law went into effect on May 24, 1920, and the provisions included 15 rounds to a decision and supervision by a commission. It has served as a pattern for world wide boxing.

September 1, 1920—Boxing Commission took up its duties under Walker Law. Walter Hooke resigned as secretary of Army, Navy and Civilian Board of Boxing Control to enable him to accept post as commissioner.

September 1, 1920—First licenses issued in the following order:

Clubs—Madison Square Garden, New York City; Queensberry A. C., Buffalo; Velodrome A. C., Buffalo.

Referees—William J. Brown, Garrison, N. Y.; John J. Donnelly, New York City; Edward Forbes, Brooklyn; Jack Skelly, Yonkers, N. Y.; William F. McPartland, New York City; Louis White, New York City.

Judges—William Muldoon, Purchase, N. Y.; Joseph Ruddy, New York City; Charles Thorley, New York City; Martin McCue, New York City.

Seconds—John Welling, Frank Welling, H. C. Materne, Anthony Amedo, Sam Goodman, all of New York City.

Physician—Dr. William F. Walker, Mount Vernon, N. Y.

Managers—William Gibson, Al Weill, Leo P. Flynn, Edward A. Mead, Charles J. Harvey, John J. Dorman, Thomas L. Walsh, all of New York City.

Trainers—Joe Malone, Sam Deutsch, Dia Dollings, Walter Eckert, Eugene F. Jeffrey, all of New York City.

Boxers—Jack Dempsey, Salt Lake City; Andy Chaney, Baltimore; Tommy Noble, England; Pete Hartley, New York City; Sammy Nable, New York City; Robert Hansen, Brooklyn; Joe Welling, Beechurst, N. J.; Joe Benjamin, California; Johnny Dundee, West Orange, N. J.

Timer—George H. Muth.

Commission—Joseph Johnson, chairman; Edward W. Ditmars, Walter G. Hooke.

License Commission—Lawrence McGuire, chairman; Captain Walsh and Captain D. Walker Wear.

Secretary of the License Commission—Harry Lyons, New York City.

September 17, 1920—First fight card staged by the Madison Square Garden Sporting Club at Madison Square Garden.

Main Event—Johnny Dundee vs. Joe Welling, 135 pounds, at 3 o'clock. Fifteen rounds. Referee, Bill Brown. Judges, William Muldoon and Charles F. Thorley. Timer, George Muth. Announcer, Joe Humphreys.

Preliminaries—Joe Benjamin vs. Pete Hartley, 10 rounds; Andy Chaney vs. Tommy Noble, 10 rounds; Bobby Hansen vs. Sammy Nable, 6 rounds.

Promoter—Tex Rickard.

The Simpson-Brundage Bill reorganized the New York State Boxing Commission. It went into effect May 14, 1921. Under this law wrestling as well as boxing was placed in the hands of an unpaid commission and the office of the three commissioners, who were paid an annual salary of $5,000 each, was abolished. Three Deputy Commissioners at salaries of $4,000 each were appointed. The Walker Law was not changed by the reorganization.

In 1936 a bill was passed giving the Chairman a salary of $7,500 and the other Commissioners $25 for each meeting they attend.

In 1949 Governor Dewey appointed a nine-man Medical Advisory Board with Dr. Frank Ferlaino as its head.

In August, 1949, Boxing Commission adopted compulsory boxers' insurance for all fighters on each card, the fee to be taken off the net.

FAMOUS HOLIDAY FIGHTS

New Years Day—January 1

1897—Jimmy Dime knocked out Mike Clifford, 5 rounds, Chatham, N. Y.

1898—Kid Broad outpointed Peter Lacey, 10 rounds, New York City.

1900—Kid Carter knocked out Bob Dillon, 5 rounds, Brooklyn, N. Y.

1900—Kid McCoy knocked out Peter Maher, five rounds, Coney Island.

1901—Tom Couhig outpointed Kid McPartland, 20 rounds, Erie, Pa.

1903—Philadelphia Jack O'Brien knocked out Al Weinig, Fort Erie, 12 rounds.

1907—Willie Lewis knocked out Fred Cotton, 1 round, New York City.

1907—Joe Gans knocked out Kid Herman, 8 rounds, Tonapah, Nev.

1908—Abe Attell drew in 25 rounds with Owen Moran at San Francisco.

1908—Ad Wolgast knocked out Buck Plotell, 5 rounds, St. Joseph, Mo.

1909—Mickey Gannon knocked out Dick Nelson, 1 round, Philadelphia.

1909—Johnny Coulon outpointed Mike Orrison, 6 rounds, Kansas City.

1910—Abe Attell defeated Eddie Kelly, 5 rounds, Savannah, Ga.

1910—Johnny Kilbane won in 15 rounds from Tommy Kilbane, Canton, O.

1912—Jack Dillon outpointed Leo Houck, 6 rounds, Indianapolis.

1912—George Chip and Buck Crouse, no decision, 6 rounds, Pittsburgh.

1912—Willie Ritchie outpointed Paul Koheler, 12 rounds, Cleveland.

1913—Luther McCarthy knocked out Al Palzer in 18 rounds, Vernon, Cal.

1913—Tommy Murphy knocked out California Frankie Burns, 10 rounds, San Francisco.

1913—Johnny Kilbane knocked out Oliver Kirk, 2 rounds, St. Louis.

1914—Johnny Dundee and Freddy Welsh, no decision, 10 rounds, New Orleans.

1914—Gunboat Smith knocked out Arthur Pelkey, 15 rounds, San Francisco, winning the White Heavyweight Championship.

1914—Eddie McGoorty knocked out Dave Smith, one round, Sydney.

1914—Harry Wills knocked out Roughhouse Ware, 10 rounds, New Orleans.

1915—Jack Dillon won in 15 rounds over Bob Moha, Dayton.

1915—Battling Levinsky and Gunboat Smith, draw, 12 rounds, Waterbury, Conn.

1916—Johnny Kilbane and Ritchie Mitchell, no decision, 10 rounds, Cincinnati.

1916—Jimmy Clabby won in 20 rounds over Mick King, Sydney.

1916—Young Ahearn and Al McCoy, no decision, Brooklyn.

1916—Freddie Welsh and Frankie Whitney, no decision, 10 rounds, Atlanta, Ga.

1916—Johnny Dundee and Joe Azevedo, no decision, 6 rounds, Philadelphia.

1917—Jeff Smith outpointed Frank Mantell, 15 rounds, Baltimore, Md.

1917—Battling Levinsky and Gunboat Smith, no decision, 10 rounds, New York City.

1917—Sam Langford outpointed Battling Jim Johnson, 12 rounds, Kansas City.

1917—Mike O'Dowd and Johnny Kid Alberts, no decision, 10 rounds, Brooklyn, N. Y.

1917—Billy Miske and George K.O. Brown, no decision, 10 rounds, Brooklyn, N. Y.

1917—Charley White knocked out Harry Donahue, 6 rounds, Rochester, N. Y.

1917—Frankie Burns and Memphis Pal Moore, no decision, 10 rounds, Albany, N. Y.

1918—Joe Lynch, knocked out Andy Burns, 3 rounds, Philadelphia.

1918—Memphis Pal Moore outpointed Earl Puryear, 15 rounds, Tulsa, Okla.

1919—Lew Tendler and Rocky Kansas, no decision, 10 rounds, Buffalo.

1919—Benny Leonard and Paul Doyle, no decision, 6 rounds, Philadelphia.

1919—Jeff Smith knocked out Billy Kramer, 3 rounds, Philadelphia.

1919—Ted Kid Lewis and Bryan Downey, no decision, 12 rounds, Columbus, O.

1920—Johnny Kilbane and Al Shubert, no decision, 6 rounds, Philadelphia.

1921—Irish Patsy Cline knocked out Johnny Gardner, 1 round, Philadelphia.

1921—Carl Tremaine outpointed Earl Puryear, 12 rounds, Cleveland.

1921—Lew Tendler knocked out Otto Wallace, 4 rounds, Philadelphia.
1921—Memphis Pal Moore outpointed Earl Puryear, 12 rounds, Cleveland.
1923—Bud Taylor knocked out Benny Vogel, 1 round, Indianapolis.
1923—Pancho Villa and Battling Murray, no decision, 8 rounds, Philadelphia.
1923—Harry Greb and Bob Roper, no decision, 10 rounds, Pittsburgh.
1924—Nate Goldman outpointed Lew Tendler, 10 rounds, Philadelphia.
1924—Kid Williams decisioned Midget Smith, 12 rounds, Brooklyn, N. Y.
1925—Tommy Loughran outpointed Frankie McGuire, 10 rounds, Williamsport, Pa.
1925—Harry Greb outpointed Augie Ratner, 10 rounds, Pittsburgh.
1925—Tiger Flowers knocked out Joe Lohman, 3 rounds, Brooklyn, N. Y.
1926—Jimmy Slattery won in 10 rounds over Maxie Rosenbloom, Buffalo.
1935—Babe Risko knocked out Teddy Yarosz, seven rounds, Scranton.
1936—Henry Armstrong knocked out Enrico Venturi, six rounds, New York City.

Washington's Birthday—February 22

1896—Joe Gans knocked out Jimmy Kennard, 5 rounds, Boston.
1898—Kid Broad knocked out Mike Kearns, 7 rounds, New York City.
1902—Terry McGovern outpointed Dave Sullivan, 15 rounds, Louisville, Ky.
1904—Philadelphia Jack O'Brien won "double-header" in Chicago, knocking out Charley Mack in 3 rounds and outpointing Jim Driscoll over same distance.
1905—Abe Attell and Kid Goodman, draw, 12 rounds, Boston.
1906—Abe Attell outpointed Jimmy Walsh, 15 rounds, Chelsea, Mass.
1906—Monte Attell knocked out Jockey Bennett, 11 rounds, Sacramento, Cal.
1908—Stanley Ketchel knocked out Mike Twin Sullivan, 1 round, Colma, Cal.
1909—Monte Attell outpointed Jimmy Regan, 20 rounds, San Francisco.
1909—K.O. Brown knocked out Kid Cushing, 2 rounds, Troy, N. Y.
1910—Ad Wolgast kayoed Battling Nelson, 40 rounds, Point Richmond, Cal., to win lightweight title.
1910—Frankie Conley knocked out Monte Attell, 42 rounds, Los Angeles.
1910—Grover Hayes outpointed Dick Hyland, 10 rounds, New Orleans.
1910—Matty Baldwin and Ray Bronson, draw, 12 rounds, Boston.
1910—Jack Britton and Young Erne, no decision, 6 rounds, Philadelphia.
1911—K.O. Brown and One-Round Hogan, no decision, 10 rounds, New York City.
1912—Johnny Kilbane beat Abe Attell, 20 rounds, Los Angeles, to win featherweight title.
1912—Frank Klaus outpointed Sailor Petroskey, 20 rounds, San Francisco.
1912—K.O. Brown and Matty Baldwin, no decision, 10 rounds, New York City.
1912—Frank Mantell outpointed Billy Papke, 20 rounds, Sacramento, Cal.
1913—Joe Azevedo outpointed Red Robinson, 10 rounds, San Francisco.
1913—Joe Rivers knocked out K.O. Brown, 10 rounds, Vernon, Cal.
1915—George Chip and Buck Crouse, no decision, 6 rounds, Pittsburgh.
1915—Joe Azevedo outpointed Frankie Callahan, 8 rounds, Memphis, Tenn.
1916—George Chip and Jake (Young) Ahearn, no decision, 10 rounds, Brooklyn.
1916—Johnny Ertle and Al Shubert, draw, 12 rounds, New Bedford, Conn.
1917—Frankie Burns knocked out Young Zulu Kid, 4 rounds, New York City.
1918—Frankie Burns and Jack Sharkey, no decision, 10 rounds, Scranton, Pa.
1933—Young Corbett III beat Jackie Fields, 10 rounds, San Francisco, to win welterweight title.
1937—Lou Ambers outpointed Al Roth, 10 rounds, New York City.
1938—Young Corbett III outpointed Fred Apostoli, 10 rounds, San Francisco.
1950—Georgie Small knocked out Lavern Roach, 10 rounds, New York City. Roach died following the bout.

St. Patrick's Day—March 17

1894—Young Griffo defeated Ike Weir, three rounds, Chicago.
1896—Matty Matthews and Johnny Laughlin, draw, 15 rounds, Buffalo, N. Y.
1897—Bob Fitzsimmons knocked out James Corbett, 14 rounds, Carson City, Nev., winning world heavyweight championship.
1897—Tommy Ryan knocked out Patsy Raedy, 7 rounds, Rochester, N. Y.
1897—Martin Flaherty knocked out Dal Hawkins, 1 round, Carson City, Nev.
1898—George Kid Lavigne and Jack Daly, draw, 20 rounds, Cleveland, Ohio.
1899—Peter Maher knocked out Charley Stevenson, 2 rounds, Philadelphia.
1900—Benny Yanger defeated Harry Forbes, 5 rounds, Chicago.
1903—Aurelio Herrera knocked out Jack Clifford, 9 rounds, Butte, Mont.
1903—Jimmy Walsh outpointed Johnny Powers, 8 rounds, Boston.
1905—Honey Mellody knocked out Jerry McCarthy, 15 rounds, Butte, Mont.
1906—Joe Gans knocked out Mike Twin Sullivan, 15 rounds, San Francisco.
1908—Tommy Burns knocked out Jem Roche, Dublin, Ireland, one round—title bout, heavyweight championship.
1910—Eddie McGoorty knocked out Joe White, 6 rounds, Liverpool, England.
1911—Jack Dillon and Mike Twin Sullivan, no decision, 10 rounds, Buffalo, N. Y.
1913—Sam Langford knocked out Jimmy Barry, one round, Brisbane.
1914—Jack Dillon outpointed Dick Gilbert, 10 rounds, Hot Springs, Ark.
1914—Freddie Welsh outpointed Joe Rivers, 20 rounds, Vernon, Cal.
1915—Johnny Kilbane and Kid Williams, no decision, 6 rounds, Philadelphia.
1915—Freddie Welsh and Hal Stewart, no decision, 10 rounds, Fort Wayne, Ind.
1916—Fred Fulton knocked out Jim Flynn, 2 rounds, Milwaukee.
1916—Mike Gibbons and Jeff Smith, no decision, 10 rounds, St. Paul.
1917—Joe Welling and Willie Beecher, no decision, 10 rounds, New York City.
1919—Jack Britton knocked out Ted Lewis in 9 rounds at Dayton, winning world welterweight title.
1920—Bartley Madden and Fred Fulton, no decision, 6 rounds, Philadelphia.
1920—Mike O'Dowd and Augie Ratner, no decision, 10 rounds, St. Paul.
1921—Johnny Wilson beat Mike O'Dowd, New York City, 15 rounds.
1922—Johnny Dundee won from Charley White, 15 rounds, New York City.
1922—Billy Miske knocked out Al Roberts, 2 rounds, New York City.
1922—Memphis Pal Moore and Tommy Ryan, no decision, 12 rounds, Louisville, Ky.
1923—Mike McTigue won from Battling Siki, Dublin, Ireland, 20 rounds, winning world light-heavyweight title.
1924—Gene Tunney and Jim Delaney, no decision, 10 rounds, St. Paul.
1926—Johnny Farr outpointed Jimmy McLarnin, 10 rounds, Los Angeles.
1927—Young Stribling won from Maxie Rosenbloom, 10 rounds, Buffalo.
1930—Tommy Loughran outpointed Jack Renault, 10 rounds, Philadelphia.
1930—Mickey Walker knocked out Jimmy Mahoney, 2 rounds, Chicago.
1936—Lou Ambers knocked out Tony Scarpati in seven rounds, Brooklyn. Scarpati died as a result of an injury received in the fight.
1950—Willie Pep outpointed Ray Famechon, 15 rounds, New York City, in featherweight title bout.

Memorial Day—May 30

1897—Joe Bernstein and Johnny Lavack, draw, 15 rounds, Cleveland.
1898—Jimmy Barry and Casper Leon, draw, 20 rounds, New York City.
1899—Joe Walcott knocked out Jim Watts, 8 rounds, Louisville, Ky.
1899—Jack Root knocked out Tom Casey, 2 rounds, Chicago.

1900—Young Corbett knocked out Frank Newhouse, 17 rounds, Aspen, Colo.

1904—Young Donahue beat Matty Baldwin, 10 rounds, Cambridge, Mass.

1907—Mike Schreck knocked out Marvin Hart, 21 rounds, Tonapah, Nev.

1908—Matty Baldwin outpointed Grover Hayes, 12 rounds, Boston.

1908—Jim Barry and Tony Ross, draw, 12 rounds, Newcastle, Pa.

1911—Honey Mellody and Joe Stein, no decision, 10 rounds, New York City.

1911—K.O. Brown knocked out Johnny Allen, 2 rounds, Albany, N. Y.

1916—Johnny Dundee outpointed Eddie Wallace, 12 rounds, Providence, R. I.

1916—Kid Williams knocked out Benny McCoy, 7 rounds, Baltimore.

1916—Jake (Young) Ahearn and Zulu Kid, no decision, 10 rounds, Brooklyn, N. Y.

1919—Johnny Dundee and Frankie Britt, no decision, 21 rounds, Portland, Me.

1924—Bud Taylor vs. Tommy Ryan, and Jeff Smith vs. Joe Lohman, no decision, 10 rounds each, Indianapolis, Ind.

1925—Paul Berlenbach beat Mike McTigue, 15 rounds, winning world light-heavyweight title.

1925—Jeff Smith and Joe Lohman, no decision, 10 rounds, Indianapolis.

1926—Pete Latzo beat Mickey Walker, 10 rounds, Scranton, winning world welterweight title.

1928—Young Stribling knocked out Johnny Urban, 5 rounds, Chattanooga, Tenn.

1932—Young Stribling and Johnny Freeman, no decision, 10 rounds, Huntsville, Ala.

1947—Manuel Ortiz retained world bantamweight title by outpointing David Kui Kong Young, 15 rounds, Honolulu.

Independence Day—July 4

1894—Stanton Abbott beat Billy Myers, 15 rounds, Boston.

1897—Jimmy Dime knocked out Eddie Chandler, 4 rounds, Carbondale, Pa.

1897—Tommy Sullivan outpointed Johnny Glynn, 10 rounds, Brooklyn, N. Y.

1901—Abe Attell defeated Kid Buck, 5 rounds, Denver, Colo.

1903—George Gardner knocked out Jack Root, 12 rounds, Fort Erie, winning world light-heavyweight title.

1903—Joe Gans knocked out Buddy King, 3 rounds, Butte, Mont.

1904—Maurice Thompson knocked out Jack Richards, 6 rounds, Butte, Mont.

1905—Philadelphia Jack O'Brien and Jack Twin Sullivan, draw, 20 rounds, Dawson, Alaska.

1906—Honey Mellody knocked out Willie Lewis, 3 rounds, Chelsea, Mass.

1906—Abe Attell won from Frankie Neil, 20 rounds, Los Angeles.

1907—Stanley Ketchel and Joe Thomas drew, 20 rounds, Marysville.

1907—Tommy Burns knocked out Bill Squires, one round, Colma, Calif.—title bout—heavyweight championship.

1908—Freddy Welsh and Packey McFarland drew, 25 rounds, Los Angeles.

1908—Battling Nelson knocked out Joe Gans, 17 rounds, San Francisco, winning the lightweight title of the world.

1910—Jack Johnson knocked out Jim Jeffries, 15 rounds, Reno, Nev. Heavyweight title bout.

1911—Ad Wolgast knocked out Owen Moran, 13 rounds, San Francisco.

1912—Ad Wolgast knocked out Joe Rivers, 13 rounds, Vernon, Cal.

1912—Jack Johnson beat Jim Flynn, 9 rounds, Las Vegas, New Mex. Police stopped this title bout.

1912—Johnny Kilbane and Tommy Dixon, no decision, 12 rounds, Cleveland, Ohio.

1912—Frank Moran knocked out Dave Mills, 8 rounds, Juarez, Mexico.

1912—Jack Dillon knocked out Joe Thomas, 8 rounds, Terre Haute, Ind.

1912—Eddie McGoorty and George K.O. Brown, no decision, 10 rounds, Benton Harbor, Mich.

1912—Abe Attell outpointed Eddie Marino, 10 rounds, Tacoma, Wash.

1913—Johnny Dundee outpointed Tommy Dixon, 10 rounds, Albuquerque, N. M.

1913—Leach Cross knocked out Bud Anderson, 7 rounds, Vernon, Cal.

1913—Willie Ritchie knocked out Jose Rivers, 11 rounds, San Francisco.

1914—Jack Britton and Johnny Griffiths, no decision, 12 rounds, Akron, Ohio.

1916—Freddy Welsh won on foul, 11 rounds, from Ad Wolgast, Denver.

1916—Jack Dillon knocked out Jim Flynn, 4 rounds, Dewey, Okla.

1916—Johnny Dundee and Ever Hammer, no decision, 10 rounds, East Chicago, Ind.

1917—George Chip and Mike Gibbons, no decision, 12 rounds, Youngstown, O.

1918—Harry Greb and Bob Moha, no decision, 10 rounds, Rock Island, Ill.

1918—Jack Dempsey knocked out Bob Devere, 1 round, Joplin, Mo.

1919—Carl Tremaine outpointed Frankie Mason, 8 rounds, Toledo, Ohio.

1919—Jack Britton and Johnny Griffiths, no decision, 12 rounds, Canton, Ohio.

1919—Joe Lynch and Charley Beecher, no decision, 8 rounds, Jersey City.

1919—Jack Dempsey knocked out Jess Willard, 3 rounds, Toledo, winning the world heavyweight title.

1919—Mike Gibbons and Jeff Smith, no decision, 10 rounds, Kansas City, Mo.

1919—Harry Greb won from Bill Brennan, 15 rounds, Tulsa, Okla.

1921—Lew Tendler and Tim Droney, no decision, 8 rounds, Reading, Pa.

1922—Benny Leonard knocked out Rocky Kansas, sixth round, Michigan City, Ind.

1922—Bud Taylor and Babe Asher, no decision, 10 rounds, Terre Haute, Ind.

1922—Bill Brennan and Bob Martin, no decision, 12 rounds, Ashland, Ky.

1923—Jack Dempsey won from Tom Gibbons, 15 rounds, Shelby, Mont. Title bout.

1925—Jimmy McLarnin beat Pancho Villa, 10 rounds, Oakland.

1927—Young Stribling won on foul from Chuck Wiggins, 5 rounds, Macon, Ga.

1929—Young Stribling knocked out Tony Fuente, Birmingham, Ala.

1931—Paolino Uzcudun won from Max Baer, 20 rounds, Reno, Nev.

1932—Max Baer won from King Levinsky, 20 rounds, Reno, Nev.

1934—Joe Louis knocked out Jack Kracken, one round, Chicago Louis making professional debut.

1948—Manuel Ortiz defended bantamweight title against Memo Valero at Mexicali, Mex.

Labor Day Bouts

Sept. 5, 1898—George Dixon and Joe Bernstein, no decision, 6 rounds, Philadelphia.

Sept. 5, 1904—Battling Nelson outfought Aurelio Herrera, 20 rounds, Butte, Mont.

Sept. 5, 1904—Jimmy Gardner and Martin Canole, draw, 10 rounds, New Bedford, Mass.

Sept. 4, 1905—Jack Blackburn and Larry Temple, draw, 12 rounds, Sharon, Pa.

Sept. 4, 1905—Jimmy Walsh and Tommy O'Toole, no decision, 6 rounds, Philadelphia.

Sept. 3, 1906—Johnny Coulon outpointed Danny Goodman, 8 rounds, Davenport, Iowa.

Sept. 3, 1906—Joe Gans won on foul over Battling Nelson, 42 rounds, Goldfield, Nev.

Sept. 2, 1907—Stanley Ketchell knocked out Joe Thomas in 32nd round, Colma, Cal.

Sept. 2, 1907 — Billy Papke knocked out Tommy Sullivan in 1 round, Lawrence, Mass.

Sept. 7, 1908—Billy Papke knocked out Stanley Ketchel, 12th round, Los Angeles, Cal., winning World Middleweight Championship.

Sept. 7, 1908—Abe Attell vs. Owen Moran, San Francisco, Cal. Draw, 23 rounds, James Coffroth, promoter.

Sept. 9, 1908 (Mexican Labor Day)—Battling Nelson knocked out Joe Gans, Colma, Cal., 21 rounds. James Coffroth, promoter.

Sept. 4, 1911—Johnny Kilbane knocked out Joe Rivers, 16 rounds, Vernon, Cal.

Sept. 2, 1912—Tom McMahon outpointed Jim Barry, 10 rounds, Youngstown, Ohio.

Sept. 2, 1912—Benny Chavez won on a foul over Monte Attell, 12 rounds, Trinidad, Colo.

Sept. 1, 1913—Jimmy Clabby outpointed Sailor Grande, 20 rounds, San Francisco.

Sept. 4, 1916—Freddie Welsh outpointed Charley White, 20 rounds, Colorado Springs.

Sept. 4, 1916—Johnny Kilbane knocked out George Chaney, 3 rounds, Cedar Point, O.

Sept. 4, 1916—Frankie Russell knocked out Joe Mandot, 14 rounds, New Orleans.

Sept. 6, 1920—Jack Dempsey retained world heavyweight title by knocking out Billy Miske, 3 rounds, Benton Harbor, Mich.

Sept. 5, 1921—Johnny Wilson and Bryan Downey, no decision, 12 rounds, Jersey City.

Sept. 5, 1921—Pete Herman outpointed Charley Ledoux, 10 rounds, New Orleans.

Sept. 3, 1923—Tiger Flowers outpointed Jamaica Kid, 12 rounds, Atlanta,Ga.

Sept. 7, 1925—Tiger Flowers and Ted Moore, no contest, 6 rounds, Cleveland, Ohio.

Columbus Day—October 12

1892—Jimmy Dime knocked out Tommy Hardy, 2 rounds, Velatia, N. Y.

1911—Jeff Smith and Willie Lewis, no decision, 10 rounds, New York City.

1916—Billy Miske and Battling Levinsky, no decision, 10 rounds Brooklyn, N. Y.

1920—Georges Carpentier kayoed Battling Levinsky, 4 rounds, Jersey City, to win world light-heavyweight title.

1920—Frankie Burns and Patsy Johnson, no decision, 8 rounds, Jersey City.

1921—Charley White and Young Webb, no decision, 10 rounds, Dayton, Ohio.

1921—Kid Williams outpointed Mickey Brown, 12 rounds, Brooklyn, N. Y.

1923—Tommy Loughran outpointed Harry Greb, 10 rounds, Boston.

1924—Harry Greb and Tommy Loughran draw, 10 rounds, Philadelphia.

1925—Joe Dundee outpointed Pep O'Brien, 12 rounds, Baltimore, Md.

1925—Jack Sharkey won on a foul over Harry Wills, 13 rounds, Brooklyn, N. Y.

1925—Paul Berlenbach knocked out King Solomon, 9 rounds, New York City.

1925—Harry Greb outpointed Tony Marullo, 10 rounds, Pittsburgh.

1930—Al Singer knocked out Eddie Kid Wagner, 3 rounds, New York City.

1931—Vince Dundee outpointed Johnny Peppe, 10 rounds, Philadelphia.

1931—Jack Sharkey outpointed Primo Carnera, 15 rounds, Brooklyn, N. Y.

1932—Max Baer won from Tom Heeney, 10 rounds, New York City.

1932—Maxie Rosenbloom outpointed Jack Redmond, 10 rounds, Brooklyn, N. Y.

1948—Willie Pep outpointed Chuck Burton, 8 rounds, Jersey City.

Thanksgiving Day

Nov. 27, 1896—Frank Erne outpointed George Dixon, 20 rounds, New York City.

Nov. 28, 1901—Young Corbett kayoed Terry McGovern, 2 rounds, Hartford, Conn. Featherweight title bout.

Nov. 26, 1903—Jack Root won from Jim Flynn, 8 rounds, Pueblo, Colo.

Nov. 26, 1907—Jim Barry knocked out Tony Ross, 2 rounds, Chelsea, Mass.

Nov. 26, 1908—Stanley Ketchel knocked out Billy Papke, 11 rounds, San Francisco, rewinning world middleweight title.

Nov. 25, 1909—Honey Mellody outpointed Billy Rolfe, 12 rounds, Boston, Mass.

Nov. 25, 1909—Jack Fitzgerald stopped Tommy Sullivan, 1 round, Philadelphia.

Nov. 30, 1911—Packey McFarland outpointed Tommy Murphy, 20 rounds, San Francisco.

Nov. 30, 1911—Johnny Dundee and Tommy O'Toole, no decision, 6 rounds, Philadelphia.

Nov. 28, 1912—Willie Ritchie became world lightweight champion by winning on a foul over Ad Wolgast, 16 rounds, Daly City, Cal.

Nov. 28, 1912—Ray Pelkey outpointed Sailor White, 10 rounds, Chicopee, Mass.

Nov. 27, 1913—Johnny Dundee and Charley White, no decision, 10 rounds, New Orleans.

Nov. 26, 1914—Sam Langford knocked out Harry Wills, 14 rounds, Vernon, Cal.

Nov. 26, 1914—Freddie Welsh and Young Brown, no decision, 10 rounds, Syracuse, N. Y.

Nov. 26, 1914—Benny Leonard and Phil Bloom, no decision, 10 rounds, New York City.

Nov. 29, 1917—Lew Tendler and Frankie McManus, no decision, 6 rounds, Philadelphia.

Nov. 28, 1918—Jack Dempsey and Billy Miske, no decision, 6 rounds, Philadelphia.

Nov. 28, 1918—Sam Langford and Jeff Clarke, no decision, 6 rounds, Philadelphia.

Nov. 27, 1919—Lew Tendler knocked out Johnny Noye, 2 rounds, Philadelphia.

Nov. 24, 1921—Lew Tendler knocked out Manuel Azevedo, 2 rounds, Philadelphia.

Nov. 30, 1923—Frankie Genaro decisioned Carl Tremaine, 12 rounds, New York, N. Y.

Christmas Day—December 25

1896—Peter Maher knocked out Steve O'Donnell, one round, Coney Island.

1897—Dave Sullivan outpointed Austin Rice, 15 rounds, Portland, Me.

1902—Jimmy Walsh knocked out Denny Ryan, 2 rounds, Boston.

1903—Joe Tipman and Kid Williams, draw, 12 rounds, Baltimore.

1904—Willie Lewis knocked out Martin Canole, 9 rounds, Portland, Me.

1905—Harry Lewis and Maurice Sayres, no decision, 6 rounds, Philadelphia.

1905—Joe Jeannette outpointed Sam Langford, 8 rounds, Lawrence, Mass.

1907—Freddie Welsh and Eddie Carter, no decision, 6 rounds, Philadelphia.

1909—Dick Nelson outpointed Kid Lavigne, 6 rounds, Detroit.

1909—Charley Griffin and Tommy O'Toole, no decision, 6 rounds, Philadelphia.

1911—Honey Mellody and Joe Hefferman, no decision, 6 rounds, Philadelphia.

1911—Philadelphia Pal Moore and Charles Turner, no decision, 6 rounds, Philadelphia.

1912—Jack Britton knocked out Tommy O'Keefe, 2 rounds, Philadelphia.

1912—Patsy Kline and Special Delivery Hirsch, no decision, 10 rounds, Newark, N. J.

1912—Knockout Brown and Willie Gradwell, no decision, 10 rounds, Brooklyn, N. Y.

1913—George K. O. Chaney and Eddie O'Keefe, no decision, 6 rounds, Philadelphia.

1913—Battling Levinsky vs. Jack Driscoll, no decision, 10 rounds, Brooklyn, N. Y.

1914—Kid Williams and Johnny Daly, no decision, 10 rounds, New York City.

1915—Young Ahearn and Zulu Kid no decision, 10 rounds, Brooklyn.

1915—Les Darcy knocked out Eddie McGoorty, 8 rounds, Sydney. Australia recognized bout as for world championship.

1915—Battling Levinsky and Jim Flynn, no decision, 10 rounds, Brooklyn, N. Y.

1916—Tom Cowler and Gunboat Smith, no decision, 10 rounds, Rochester.

1916—Frankie Burns and Memphis Pal Moore, no decision, 10 rounds, New York City.

1916—Charley White and Harry Pierce, no decision, 10 rounds, Brooklyn, N. Y.

1917—Johnny Tillman and Irish Patsy Cline, no decision, 6 rounds, Philadelphia.

1918—Pete Hartley and Shamus O'Brien, draw, 10 rounds, Boston.

1919—Johnny Dundee and Philadelphia Pal Moore, no decision, 6 rounds, Philadelphia.

1919—Joe Welling and Joe Benjamin, no decision, 6 rounds, Philadelphia.

1920—Lew Tendler knocked out Chick Simler, 7 rounds, Philadelphia.

1920—Harry Greb and Jeff Smith, no decision, 10 rounds, Pittsburgh.

1922—George K.O. Chaney and Alex Hart, no decision, 8 rounds, Philadelphia.

1922—Sailor Friedman and Bobby Barrett, no decision, 8 rounds, Philadelphia.

1925—Paul Doyle and Willie Harmon, no decision, 10 rounds, Pittsburgh.

1925—Tommy Loughran outpointed King Solomon, 10 rounds, Philadelphia.

1927—Billy (Young) Stribling outpointed Maxie Rosenbloom, 10 rounds, Boston.

1950—Ray Robinson knocked out Hans Stretz, 5 rounds, Frankfort, Germany.

FACTS WORTH KNOWING

Shortest Fights on Record

Willard Dean knocked out Claude Allen, 11 seconds, Corpus Christi, Texas, May 12, 1940.

Jim O'Sullivan knocked out Bill Bartlett, 11 seconds, for heavyweight championship of New Zealand, 1923.

Joe Jakes, Negro, knocked out Al Foreman, a Negro, in 11 seconds at Broadway Club of Brooklyn, January 13, 1942.

Irish Jimmy Pierce of Vancouver knocked out Tommy Jessup of Springfield, Mass., in 11 seconds, at Holyoke, Mass., March 9, 1942.

Al Foreman knocked out Ruby Levine, 11½ seconds, Montreal, 1928.

Battling Nelson knocked out Willie Rossler, 12 seconds, Harvey, Ill., April 5, 1902.

Eddie Murdock knocked out Willie Siegel, 12 seconds. San Francisco, March 10, 1930.

Eddie Vann knocked out George Stern, 12 seconds, London, England, November 15, 1949.

On January 2, 1933, Henry Firpo knocked out Sammy Slaughter at Dayton, Ohio, in 12 seconds.

Jack Eberhardt knocked out Tom Moriarty, 12 seconds, Philadelphia, Pa., Feb. 9, 1895.

Whirlwind Brennan knocked out Mervin Mason, 12 3/5 seconds, Janesville, Wisconsin, June 27, 1927.

Lew Jenkins knocked out Chino Alvarez, 13 seconds, Dallas, Tex., January 30, 1940.

Jack Dempsey knocked out Carl Morris, 14 seconds, New Orleans, La., December 16, 1918.

Dal Hawkins knocked out Martin Flaherty, 14 seconds, Carson City, Nevada, March 17, 1897.

Jack Skelly knocked out Jimmy Doran, 15 seconds at the Arcadia A. C. Brooklyn, N. Y., Feb. 25, 1893.

Bill Doherty knocked out George Cooper, 15 seconds, Johannesburg, South Africa.

Heinz Neuhaus kayoed Hans Dragestein at Dusseldorf, Germany, in 15 seconds, throwing two punches, March 31, 1950.

Harry Pidgeon knocked out Billy Lambert, 16 seconds.

Sam Langford knocked out Petty Officer Curran, 17 seconds, Paris France, January 24, 1914.

Jimmy Bivins knocked out Larry Kellum, 17 seconds, Pittsburgh, Pa., September 23, 1940.

Jack Dempsey knocked out Fred Fulton, 18 3/5 seconds, Harrison, N. J., July 27, 1918.

Longest Fights On Record

Andy Bowen versus Jack Burke, April 6, 1893, New Orleans, La., 110 rounds—7 hours and 19 minutes. This was the longest glove fight on record. A draw—(Referee called it no contest when men couldn't continue.)

Longest bare knuckle fight—James Kelly versus Jack Smith, Melbourne, N. S. W., October 19, 1856—6 hours and 15 minutes.

Danny Needham versus Patsy Kerrigan, San Francisco, Cal.—6 hours and 40 minutes.

Shortest Bare Knuckle Fight

Tom Dow beat Ned Kiely, Jan. 4, 1868, at Leavenworth, Kansas, in 7 seconds.

Famous Turf Battles

Last bare knuckle championship fight, John L. Sullivan defeated Jake Kilrain, 75 rounds, Richburg, Miss., July 8, 1889.

Last battle on turf—Bob Cunningham versus Tim O'Connell with skin tight gloves—Feb. 12, 1893, New Orleans, La.

First Fight in a Padded Ring

Sammy Kelly vs. Bob Cunningham, Coney Island A. C., 1892, 2 ounce gloves. Cunningham won, 15 rounds.

Largest Gate in Boxing

Gene Tunney vs. Jack Dempsey—Soldiers' Field, Chicago, Ill., September 22, 1927. Gate, $2,658,660.

Largest Attendance at Fights

Milwaukee, Wisconsin—August 18, 1941, at Fraternal Order of Eagles Free Show—Tony Zale vs. Billy Pryor—Zale scored knockout. Attendance, 135,132.

Dempsey vs. Tunney—at Sesqui-Centennial Stadium, Philadelphia, Pa., Sept. 23, 1926, 120,757. This is largest paid attendance.

Largest amount ever received for a fight by a contestant—Gene Tunney in his Chicago fight with Dempsey, $990,445.

Largest amount lost by a club for a boxing show—Tunney vs. Tom Heeney—July 26, 1928—Yankee Stadium. Madison Square Garden lost $152,750 on a gross gate of $691,014.

Largest indoor boxing gate—Rocky Graziano vs. Tony Zale, July 16, 1947, Chicago Stadium. Gross, $422,918.

Largest indoor boxing attendance—January 17, 1941—Madison Square Garden—Henry Armstrong vs. Fritzie Zivic—Paid attendance, 23,306.

Largest indoor attendance for amateur fights—Golden Gloves tournament—New York Daily News and Chicago Tribune at Chicago Stadium, April 2, 1931—Attendance, 23,123.

First fight in New Madison Square Garden—Jack Delaney vs. Paul Berlenbach, December 11, 1925.

Last fight in old Madison Square Garden—Sid Terris vs. Johnny Dundee, May 4, 1925. Terris won in 12 rounds.

Largest fighter in ring history—Charles Freeman. Height, 6 feet 10½ ins. Weight, 320 pounds.

Only fighter to win heavyweight championship on a foul—Max Schmeling in an elimination, who won it from Jack Sharkey, June 12, 1930, Polo Grounds. Referee, Jim Crowley.

First Negro to win a world championship—George Dixon, when he beat Nunc Wallace, champion of England, London, by a knockout in 18 rounds, June 27, 1890. Weight, 113 pounds.

First Negro to win world heavyweight championship, Jack Johnson, December 26, 1908, Sydney, Australia. Stopped Tommy Burns in 14 rounds.

First international heavyweight championship, John C. Heenan, America, vs. Tom Sayers, England, at Farnborough, Eng., Apr. 17, 1860. Fought 37 rounds with referee and five without when referee quit ring to avoid assault at hands of rowdies who tore ropes and broke into ring. Called a draw.

Double Knockouts

Detroit, Michigan, February 12, 1941—Sammy Secreet, Pittsburgh, and Pat Carroll, Detroit, scored simultaneous knockouts. Referee Rosen called it a double knockout, but Boxing Commission called it "no-contest"—seventh round.

Kansas City, Mo.—Pat Kissinger and Al Dorlac bumped heads and were knocked out at the same time. Referee Harry Corbett called it a double knockout in the third.

Salt Lake City, Utah, February 14, 1939—Pete Giacoma and Dick Diamond hit each other for a double knockout.

New Orleans, La.—March 3, 1893—George Dawson vs. Ed Greaney; both crossed rights to the chin in the 3rd round at Olympic A. C.

San Francisco, Cal.—1899—Sam Fitzpatrick vs. Paddy Meehan, welterweights. At the California Athletic Club, fourth round; referee called it no contest.

April 23, 1910—At the Brooklyn Beach A. C., Young Dutch and Young Betts landed simultaneously on the jaw and both dropped to the canvas. They were carried to their corners, helpless after the referee had counted both out.

April 17, 1896—At Chicago, Ed Hagne and George Skulky fought in a private battle for a $1,500 purse. In the sixteenth round each crashed a left to the jaw and went down. The referee counted both out.

August 13, 1909—At Fairmount A. C., New York City, Sailor Burke dropped Willie Lewis in first round; Lewis dropped Burke in second round and in the third, both went to the canvass on a double knockdown but the bell sounded before Billy Joh, the referee counted either out. Then in the sixth round, Burke was knocked out.

Oct., 1942—At Bridgeport, Conn., Tony Iaccavone, Stamford light heavyweight and George Thompson landed at the same time on each other's chin and both went down. Thompson got to his feet while the referee was counting, but Iaccavone was counted out.

Jan. 14, 1951—At Osaka, Japan, featherweight boxers Kiyoaki Nakanishi and Noboru Miyamoto knocked each other out in the fourth round. They exchanged blows, fell to the canvas and were counted out. The referee called it a draw.

Record Knockdowns in a Fight

April 17, 1907—Joe Jeannette vs. Sam McVey, Paris, France. Jeannette down 27 times and McVey 11. Jeannette won in 49th round when McVey quit.

April 15, 1926—Italian Jack Herman knocked out Johnny Grosso, Yonkers, N. Y. Grosso was floored seventeen times.

October 16, 1941—At Fall River, Mass., Larry Bolvin, Providence, knocked out Jackie Harris, Boston, after Harris had scored eleven knockdowns and Bolvin had scored nine.

Nov. 23, 1939—At Little Rock—Max Doyle beat Jimmy Merritt in 10 rounds. Merritt was knocked down 20 times and Doyle 3 times.

Sept. 25, 1907—Jim Barry and Joe Grim fought six rounds, no decision bout in New York City. Grim was put down 19 times.

July 4, 1905—Jack Johnson floored Joe Grim 15 times in six round bout in Philadelphia.

Fight Films Law

President Roosevelt signed (July 1, 1940) a bill to remove the Federal prohibition against interstate transportation of fight films, making it possible to exhibit them in most states. The bill was passed unanimously by both houses of Congress. Removal of the ban lets the individual states decide whether fight films may be shown within their boundaries.

Championship Comebacks

Five ex-heavyweight champions have sought to regain the title. Each met failure.

1.—James J. Corbett lost his heavyweight title to Bob Fitzsimmons. Fitz was dethroned by James J. Jeffries. On May 11, 1900, at Coney Island, Corbett faced Jeffries in an attempt to regain his crown, but Gentleman Jim was knocked out in 23 rounds. Three years later, in San Francisco, on Aug. 14, 1903, Jeffries again stopped Corbett, this time in ten rounds.

2.—Jeffries also thwarted Fitzsimmons' attempt to regain the title, halting Ruby Bob in eight rounds at San Francisco, July 25, 1902.

3.—Jeffries, who had retired from the ring in 1905, came back in an effort to whip Jack Johnson for the title, but was knocked out in fifteen rounds at Reno, Nev., July 4, 1910.

4.—Jack Dempsey, shorn of his title by Gene Tunney in Philadelphia, Sept. 23, 1926, on a ten-round decision, faced Tunney in the role of challenger at Chicago, Sept. 22, 1927. Tunney retained his laurels, again on a decision after ten rounds.

5.—Max Schmeling tried to regain the crown when he faced Joe Louis at the Yankee Stadium on June 22, 1938, but was knocked out in 2.04 of the first round.

6.—Joe Louis made a comeback against Ezzard Charles on September 27, 1950 at the Yankee Stadium and lost in 15 rounds.

Tall Fighters

Tallest fighter in ring history—Henry Johnson "The Human Sky Scraper," a Negro from Ottawa, Canada who fought between 1898 and 1900. He was 7 feet 2 inches tall and scaled 265 pounds.

Second tallest fighter—Big Ben Moroz of New York—7 feet ½ inch tall. Weight, 302 pounds.

Third tallest fighter—Charles Freeman. Height, 6 feet 10½ inches. Weight, 320 pounds.

Most Contests Fought

Abraham Hollandersky, known as Abe, the Newsboy, a world traveller, engaged in 1,309 contests in every part of the globe, and also in 387 wrestling matches between the years 1905 and 1918. Upon retirement, he wrote a book, "The Life Story of Abe, The Newsboy." Most of his bouts were aboard Naval vessels.

Bobby Dobbs, great Negro fighter and boxing teacher, fought 1,024 battles in his long career.

Kid Beebe, a 5 feet 1 inch bantam, appeared in 639 contests.

Jeff Smith, the Globe Trotter, fought 607 bouts.

Eddie Anderson had a record of 529 fights.

The Three Jacks

Back in the 1880's three young fellows started out working in Palmer's cooperage in Brooklyn. Unknown to everyone at the time, they were, in later years to become a trio of America's great fighters. One, Jack Dempsey, the Nonpareil, went on to win the middleweight title of the world. The second, Jack McAuliffe, was to become America's lightweight champion. After ten years of fighting he retired undefeated.

The third, a featherweight, Jack Skelly, never held a championship but in his professional debut he faced George Dixon, the world titleholder, in a fight for the crown—the only such case on record.

The White Hope Era

From 1908 until 1915 America clamored for a White Hope to win back the world's heavyweight championship for the white race.

Hundreds of fellows competed in tournaments around the country but few went on to glory. One accomplished the task set for him—Jess Willard. Here are listed the cream of the White Hopes: Jess Willard, Al Reich, Tom Kennedy, Al Kaufman, Soldier Kearns, Andre Anderson, Arthur Pelkey, Luther McCarty, Fred Fulton, Gunboat Smith, Fred McKay, Bombardier Billy, Al Palzer, Frank Moran, Charlie Weinert, Jim Coffey, Boer Rodel, Carl Morris, Joe Cox, Tom Cowler.

Odd Facts

Willie Pep not only garnered the coveted world featherweight championship but, in the process, broke and made several fistic records. He is the youngest boxer to hold a world's title in the last 40 years; he broke the receipts record for a featherweight bout indoor; he never lost a decision; he had never fought a draw; had never boxed a newspaper decision—all this within 10 months, as 10 months before winning the crown, he had fought his first main bout.

On a night, early in February, 1916, Walter Edgerton, better known as the "Kentucky Rosebud" knocked out John Henry Johnson in four rounds at the Broadway Athletic Club, New York City. The "Rosebud" was 63 years old and Johnson, 45. The two Negro "boys" had campaigned with much success long before the turn of the century. "Rosebud" was a great featherweight in the 1890's. He holds a knockout victory over the great George Dixon.

Jeff Smith, the Bayonne Globetrotter, holds the world record for miles traveled during his fistic days. In 19 years, fighting more than six hundred contests, Smith traveled the inconceivable total of 500,000 miles. He made two complete trips around the world and seven voyages to Europe. The United States, Canada, Mexico, the British Isles, France, Belgium, Germany, Spain, Italy, North Africa, India, China, Japan, South America and Australia each share a part of Jeff Smith's globe-trotting memories.

John Gaddi, New York's premier amateur referee, staged boxing's greatest one night show one March evening in 1916. In the finals of the National AAU tournament, held in New York City, Gaddi not only won three titles but did it all in one evening—a feat that oldtimers still talk about. He won the middleweight title, then proceeded to carry off honors in the light-heavyweight division and wound up by conquering the heavyweight crown.

A great athlete, Gaddi carried his courage out of the ring and on to the field of battle. He was wounded 17 times fighting in the Argonne Forest in 1918.

OFFICERS OF THE N. B. A.

Abe J. Greene,
National Commissioner,
115 Market St.,
Paterson, N. J.

Dave Rochon, President,
Montreal.

National Vice-Presidents:
George Barton, Minnesota; Andrew G. Putka, Ohio; Anthony Petronella, Rhode Island; Louis R. Radzienda, Illinois; Floyd Stevens, Michigan; James T. Holmes, Maryland.

Executive Secretary:
Col. Harvey L. Miller, Dist. of Col.

Treasurer:
Col. Harry J. Landry, Mississippi.

Medical Director:
Ward Wylie, M.D., West Virginia.

MEMBERSHIP LIST OF THE NATIONAL BOXING ASSOCIATION

(National Headquarters: Room 2053, New Municipal Center, Washington, D. C.)

Arkansas State Athletic Commission
1614 W. 20th, Little Rock, Ark.

State Boxing Commission of Colorado
Rm. 2, State Capitol Bldg., Denver, Colo.

Boxing Commission, District of Columbia
Rm. 2053, New Municipal Center
3rd & Indiana Aves., N. W.
Washington, D. C.

California State Athletic Commission
419 Forum Bldg., Sacramento, 14, Cal.

Connecticut State Athletic Commission
State House, Hartford, Conn.

Cuban National Boxing Commission
Havana, Cuba

Western Canadian Boxing & Wrestling Assn.
11612 97th St., Edmonton, Alberta, Can.

City of Miami Beach Boxing Commission
City Hall, Miami Beach, Fla.

Miami Boxing Commission
Rm. 905,
Court House Bldg.,
Miami, Florida

Tampa Boxing Commission
709 Franklin St., Tampa, Florida

Territorial Boxing Commission
Pier 7, Honolulu, T. H.

Idaho State Athletic Commission
915½ Idaho St., Boise, Idaho

Illinois State Athletic Commission
28 E. Jackson Blvd., Chicago, Ill.

Indiana State Athletic Commission
225 State House, Indianapolis 9, Ind.

State Boxing Commission of Iowa
715 Locust St., Des Moines, Iowa

Federazione Puglistica Italiana
S. Eufemia, 19, Rome, Italy

Kansas State Athletic Commission
10th & Kansas Aves., Topeka, Kans.

Kentucky State Athletic Board of Control
1228 S. 12th St., Louisville, Ky.

Louisiana State Athletic Commission
716 Union St., New Orleans, La.

Maryland State Athletic Commission
612 Union Trust Bldg., Baltimore, Md.

Mexicana De Box
Gobierno Del Distrito Federal,
Mexico City, D. F.

Minnesota State Athletic Commission
640 Hamm Bldg., St. Paul, Minn.

Mississippi State Athletic Commission
P. O. Box 688, Jackson, Miss.

Montana State Athletic Commission
1601 Cadillac Square Bldg., Detroit, Michigan

Missouri Athletic Commission
1501 Bonnville, Springfield, Mo.

Montreal Athletic Commission
Ediface Du Forum Bldg.,
1424 Closse, Montreal, Can.

Montana State Athletic Commission
Missoula, Mont.

New Hampshire State Athletic Commission
750 Elm St., Manchester, N. H.

New Jersey State Athletic Commission
State House, Trenton, N. J.

North Carolina Athletic Commission
Charlotte, N. C.

Winston-Salem Boxing Commission
P. O. Box 1323, Winston-Salem, N. C.

North Dakota State Athletic Commission
Bismarck, N. D.

Cleveland Boxing Commission
Public Auditorium, Cleveland, Ohio

Dayton, Ohio Boxing Commission
916 Porter Ave., Dayton, Ohio

Ohio Association of Boxing Commissions
4757 Highridge Ave., Cincinnati 38, Ohio.

Oklahoma City Athletic Commission
601 S.W. 10th St., Oklahoma City, Okla.

Tulsa Athletic Commission
1746 S. Boulder, Tulsa, Okla.

Portland Municipal Boxing Commission
1545 North Ross Avenue, Portland, Ore.

Phoenix City Commission
516 E. Mulberry, Phoenix, Arizona

Commission Athletica
San Juan, Puerto Rico

Rhode Island State Athletic Commission
State Office Bldg., Providence, R. I.

Quebec Boxing Commission
35 De Salaberry, Quebec, Can.

South Dakota State Athletic Commission
State Capitol Bldg., Pierre, S. D.

Tennessee State Athletic Commission
1201 Columbian Mutual Tower Bldg.
Memphis, Tenn.

State Boxing Commission of Texas
Department of Labor Statistics
State Capitol Bldg., Austin, Texas.

Comision de Boxeo del Distrito Federal
Oeste 10 No. 2, Caracas, Venezuela

State Boxing Commission of Virginia
State Capitol Bldg., Richmond, Va.

State Athletic Commission of W. Va.
Huntington, W. Va.

Wisconsin State Athletic Commission
Room 6054, Plainkinton Bldg.,
Milwaukee, Wis.

British Boxing Board of Control
38 Dean St., London, W. 1, England

Coral Gables, Florida Athletic Commission
Coral Gables 34, Florida

St. Petersburg, Florida Boxing Commission
St. Petersburg 5, Fla.

West Palm Beach, Florida Boxing Commission
500 Hamilton St., West Palm Beach, Fla.

Macon, Georgia Boxing Commission
Macon, Ga.

Guam, Chairman Boxing Commission
Guam, Via Postmaster, San Francisco, Cal.

Asheville, Boxing Commission
603 Jackson Bldg.,
Asheville, N. C.

Comision De Boxeo
Colon, Rep. De Panama
P. O. Box 818
Colon, Republic of Panama

Chairman, Boxing Commission
Manila, P. I.

Pennsylvania State Athletic Commission
806 Finance Bldg.,
Philadelphia, Pa.

Vermont State Boxing Commission
Montpelier, Vt.

Canada, Sherbrooke
City Hall Office, Room 12,
P. O. Box 754. Sherbrooke City, P. Q. Canada

Membership in the Canadian Federation now consists of Vancouver, Quebec, Toronto, Montreal, Thedford Mines, Sherbrooke, St. Johns (New Brunswick), Halifax, Winnepeg.

World Champions

Heavyweight—Joe Walcott, Camden, N. J.
Light Heavyweight—175 pounds limit—Joey Maxim, Cleveland, O.
Middleweight—160 *pounds limit*—Ray Robinson, New York City.
Welterweight—147 *pounds limit*—Kid Gavilan, Havana, Cuba. (American champion)
Charles Humez, Paris, France (European Champion)
Lightweight—135 *pounds limit*—James Carter, New York City.
Featherweight—126 pounds limit—Sandy Saddler, New York City.
Bantamweight—118 pounds limit—Vic Toweel, Benoni, So. Africa.
Flyweight—Dado Marino, Honolulu, Hawaii.

KEY TO ABBREVIATIONS USED IN THIS BOOK

KO—Knocked out opponent. KO by—Knocked out by opponent. W—Won. L—Lost. WF—Won on foul. LF—Lost on foul. ND—No decision. D—Draw. Exh.—Exhibition. NC—No contest. W Dis—Won, disqualified. L Dis—Lost, disqualified. Pl. (Stopped by Police).

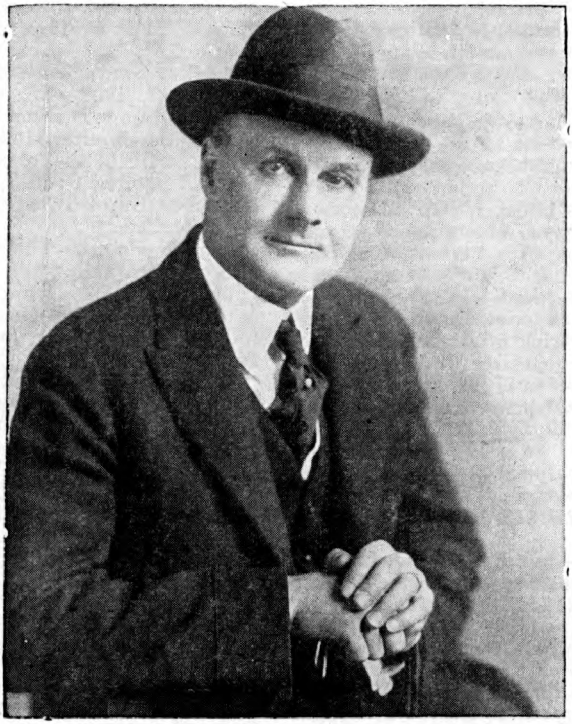

Promoter Tex Rickard held the reins during a fabulous and golden era and steered boxing to its first million dollar gates.

History of Heavyweight Championship From the Last of the Bare Knuckle Contests to the Present Day

Feb. 7, 1882—Paddy Ryan was knocked out by John L. Sullivan at Mississippi City, 9 rounds. Referees, Col. Alex. Brewster and Jack Hardy (2).

July 8, 1889—John L. Sullivan beat Jake Kilrain, seventy-five rounds, Richburg, Miss. (last championship fight, bare knuckles). Sullivan scaled 198; Kilrain, 195. Referee, John Fitzpatrick.

Sept. 7, 1892—James J. Corbett defeated John L. Sullivan at New Orleans, La., 21 rounds. (Used big gloves for first time.) Sullivan weighed 212; Corbett, 178. Referee, Prof. John Duffy.

Jan. 25, 1894—James J. Corbett knocked out Charley Mitchell, Jacksonville, Fla., three rounds. Corbett, 184, Mitchell, 158. Referee Honest John Kelly.

Mar. 17, 1897—Bob Fitzsimmons knocked out James J. Corbett, Carson City, Nevada, 14 rounds. Corbett, 183; Fitzsimmons, 167. Referee, George Siler.

June 9, 1899—James J. Jeffries knocked out Bob Fitzsimmons, Coney Island, N. Y., 11 rounds. Jeffries, 206; Fitzsimmons, 167. Referee, George Siler.

Nov. 3, 1899—James J. Jeffries defeated Tom Sharkey on points, Coney Island, N. Y., 25 rounds. Jeffries, 215; Sharkey, 183. Referee, George Siler.

May 11, 1900—James J. Jeffries knocked out James J. Corbett, Coney Island, N. Y., 23 rounds. Jeffries, 218; Corbett, 188. Referee, Charley White.

Nov. 15, 1901—James J. Jeffries stopped Gus Ruhlin, San Francisco, Calif., 5 rounds. Sponge tossed in ring after bell ended the fifth round. Referee Harry Corbett.

July 25, 1902—James J. Jeffries knocked out Bob Fitzsimmons, San Francisco, Cal., 8 rounds. Jeffries, 219; Fitzsimmons, 172. Referee, Ed Graney.

Aug. 14, 1903—James J. Jeffries knocked out James J. Corbett, San Francisco, Cal., 10 rounds. Jeffries, 220; Corbett, 190. Referee, Ed Graney.

Aug. 25, 1904—James J. Jeffries knocked out Jack Munroe, San Francisco, Cal., 2 rounds. Jeffries, 219; Munroe, 186. Referee, Ed Graney.

Lack of opposition forced Jeffries into retirement in March, 1905. He then named Marvin Hart and Jack Root as the leading contenders and agreed to referee their fight at Reno, Nev., July 3, 1905, with the stipulation that he would term the winner the world heavyweight champion. Hart stopped Root in 12 rounds. Hart, 190; Root, 171.

Feb. 23, 1906—Tommy Burns defeated Marvin Hart, Los Angeles, Cal., 20 rounds. Burns, 180; Hart, 188. Referee, Jim Jeffries.

Burns laid claim to the world title.

Another claimant to the throne was Philadelphia Jack O'Brien, who, on Nov. 28, 1906, at Los Angeles, had fought Burns a 20 round draw, with Jim Jeffries as referee. Burns weighed 172; O'Brien, 153½.

May 8, 1907—Tommy Burns eliminated Jack O'Brien by defeating him at Los Angeles, Cal., 20 rounds. Burns, 180; O'Brien, 167. Referee, Charles Eyton. Burns was generally acknowledged as world champion.

July 4, 1907—Tommy Burns knocked out Bill Squires, Colma, Cal., 1 round. Burns, 181; Squires, 180. Referee, James J. Jeffries.

Dec. 2, 1907—Tommy Burns knocked out Gunner Moir, London, England, 10 rounds. Burns, 177; Moir, 204. Referee, Eugene Corri.

Feb. 10, 1908—Tommy Burns knocked out Jack Palmer, London, England, 4 rounds. Referee, Eugene Corri.

Mar. 17, 1908—Tommy Burns knocked out Jem Roche, Dublin, Ireland, 1 round. Referee, R. P. Watson.

Apr. 18, 1908—Tommy Burns knocked out Jewey Smith, Paris, France, 5 rounds.

June 13, 1908—Tommy Burns knocked out Bill Squires, Paris, France, 8 rounds. Burns, 184; Squires, 183.

Aug. 24, 1908—Tommy Burns knocked out Bill Squires, Sydney, New South Wales, 13 rounds. Burns, 181; Squires, 184. Referee, H. C. Nathan.

(These victories clinched world recognition for Burns.)

Sept. 2, 1908—Tommy Burns knocked out Bill Lang, Melbourne, Australia, 2 rounds. Burns, 183; Lang, 187. Referee, Hugh McIntosh.

Dec. 26, 1908—Jack Johnson knocked out Tommy Burns, Sydney, New South Wales, 14 rounds. Johnson, 192; Burns, 168. Referee, Hugh McIntosh. Police stopped fight.

May 19, 1909—Jack Johnson and Philadelphia Jack O'Brien fought six rounds, Philadelphia. No decision. Johnson, 205; O'Brien, 161.

June 30, 1909—Jack Johnson and Tony Ross fought 6 rounds, Pittsburgh, Pa. No decision. Johnson, 207; Ross, 214.

Sept. 9, 1909—Jack Johnson fought 10 rounds, no decision, with Al Kaufmann, San Francisco, Cal. Johnson, 209; Kaufmann, 191. Referee, Ed Smith.

Oct. 16, 1909—Jack Johnson knocked out Stanley Ketchel, Colma, Cal., 12 rounds. Johnson, 205½; Ketchel, 170¼. Feferee, Jack Welch.

July 4, 1910—Jack Johnson knocked out Jim Jeffries, Reno, Nevada, 15 rounds. Referee, Tex Rickard. (Jeffries came out of retirement in an effort to regain title, but failed.) Johnson, 208; Jeffries, 227.

July 4, 1912—Jack Johnson won from Jim Flynn, 9 rounds, Las Vegas, N. M. Johnson, 195½; Flynn, 175. Referee Ed Smith. (Police stopped bout.)

1913—Jack Johnson had trouble with the U. S. Government during latter part of 1912, which resulted in the heavyweight champion going to Europe and remaining in exile for several years. In the interval a tourney for white heavyweights was held in Los Angeles, Cal., and Luther McCarty, after defeating Al Kaufmann, Jim Flynn and Al Palzer, was proclaimed champion white heavyweight of America.

On May 24, 1913, at Calgary, Canada, McCarty collapsed in the first round of a bout with Arthur Pelkey, and died from a brain hemorrhage. Ed Smith, referee.

Nov. 28, 1913—Jack Johnson knocked out Andre Spaul, 2 rounds, Paris, France. Referee, Georges Carpentier.

Dec. 9, 1913—Jack Johnson drew with Battling Jim Johnson, Paris, France, 10 rounds. (Referee called it a draw when Jack Johnson declared he had broken his arm.)

June 27, 1914—Jack Johnson defeated Frank Moran, Paris, France, 20 rounds. Johnson, 221; Moran, 203. Referee, Georges Carpentier.

Jan. 1, 1914—Gunboat Smith won white heavyweight title by knocking out Arthur Pelkey in 15 rounds, San Francisco, Cal. Referee, Ed Smith.

July 16, 1914—Georges Carpentier won white heavyweight title from Gunboat Smith on a foul, 6 rounds, London, England. Referee, Eugene Corri.

April 5, 1915—Jess Willard knocked out Jack Johnson, Havana, Cuba, 26 rounds. Willard, 230; Johnson, 205½. Referee, Jack Welch.

March 25, 1916—Jess Willard fought 10 rounds with Frank Moran, New York City. No decision. Willard, 225; Moran, 203. Referee, Charley White.

July 4, 1919—Jack Dempsey knocked out Jess Willard, Toledo, Ohio, 3 rounds. Dempsey, 187; Willard, 245. Referee, Ollie Pecord.

Sept. 6, 1920—Jack Dempsey knocked out Billy Miske, Benton Harbor, Michigan, 3 rounds. Dempsey, 185; Miske, 187.

Dec. 14, 1920—Jack Dempsey knocked out Bill Brennan, New York City, 12 rounds. Dempsey, 188¼; Brennan, 197. Referee, H. Haukaup.

July 2, 1921—Jack Dempsey knocked out Georges Carpentier, Jersey City, N. J., 4 rounds. Dempsey, 188; Carpentier, 172. Referee, Harry Ertle.

July 4, 1923—Jack Dempsey won on points from Tom Gibbons, Shelby, Montana, 15 rounds. Dempsey, 188; Gibbons, 175½. Referee, Jack Dougherty.

Sept. 14, 1923—Jack Dempsey knocked out Luis Firpo, New York City, 2 rounds. Dempsey, 192½; Firpo, 216½. Referee, Jack Gallagher.

Sept. 23, 1926—Gene Tunney won world's heavyweight title from Jack Dempsey on points, Philadelphia, 10 rounds. Dempsey, 190; Tunney, 189½. Referee, Pop Reilly.

Sept. 22, 1927—Gene Tunney again defeated Jack Dempsey on points, Chicago, Ill., 10 rounds. Dempsey, 192½; Tunney, 189½. Referee, Dave Barry.

July 23, 1928—Gene Tunney knocked out Tom Heeney, New York City, 11 rounds, and the following week he announced his retirement. Tunney, 192; Heeney, 203½. Referee, Ed Forbes. (Tunney retired after this victory.)

July 12, 1930—Max Schmeling and Jack Sharkey fought for the right to occupy heavyweight throne vacated by Tunney, New York City. In round 4 Schmeling was declared winner on a foul. Schmeling, 188; Sharkey, 197. Referee, Jim Crowley.

July 3, 1931—Max Schmeling stopped Young Stribling, Cleveland, Ohio, 15 rounds. Schmeling, 189; Stribling, 186½. Referee, George Blake.

June 21, 1932—Jack Sharkey defeated Max Schmeling on points, Long Island City, 15 rounds. Sharkey, 205; Schmeling, 188. Referee, Gunboat Smith.

June 29, 1933—Primo Carnera knocked out Jack Sharkey, Long Island City, 6 rounds. Carnera, 260½; Sharkey, 201. Referee, Arthur Donovan.

October 22, 1933—Primo Carnera defeated Paulino Uzcudun on points, Rome, Italy, 15 rounds. Carnera, 259½; Uzcudun, 229¼. Referee, Maurice Nicord.

March 1, 1934—Primo Carnera defeated Tommy Loughran on points, Miami, Florida, 15 rounds. Carnera, 270; Loughran, 186. Referee, Leo Shea.

June 14, 1934—Max Baer knocked out Primo Carnera, Long Island City. 11 rounds. Baer, 209½; Carnera, 263¼. Referee, Arthur Donovon.

June 13, 1935—Jim Braddock defeated Max Baer on points, Long Island City, 15 rounds. Baer 209½, Braddock, 193¾. Referee, Jack McAvoy.

June 22, 1937—Joe Louis knocked out Jim Braddock, Chicago, Ill., 8 rounds. Louis 197¼; Braddock, 197. Referee, Tommy Thomas.

August 30, 1937—Joe Louis defeated Tommy Farr on points, New York City, 15 rounds, Louis, 197; Farr, 204¼. Referee, Arthur Donovan.

February 23, 1938—Joe Louis knocked out Nathan Mann, New York City, 3 rounds. Louis, 200; Mann, 193½. Referee, Arthur Donovan.

April 1, 1938—Joe Louis knocked out Harry Thomas, Chicago, Ill., 5 rounds. Louis 202½; Thomas, 196. Referee, Dave Miller.

June 22, 1938—Joe Louis knocked out Max Schmeling, New York City, 1 round. Louis, 198¾; Schmeling, 193. Referee, Arthur Donovan.

Jan. 25, 1939—Joe Louis knocked out John Henry Lewis, New York City, 1 round. Louis, 200¼; Lewis, 180¾. Referee, Arthur Donovan.

April 17, 1939—Joe Louis knocked out Jack Roper, Los Angeles, Cal., 1 round. Louis, 201¼; Roper, 204¾. Referee, George Blake.

June 28, 1939—Joe Louis knocked out Tony Galento, New York City, 4 rounds. Louis, 200¾; Galento, 233¾. Referee, Arthur Donovan.

Sept. 20, 1939—Joe Louis knocked out Bob Pastor at Detroit, Mich., 11 rounds. Louis, 200; Pastor, 183. Referee, Sam Hennessey.

Feb. 9, 1940—Joe Louis defeated Arturo Godoy on points, New York City, 15 rounds. Louis, 203; Godoy, 202. Referee, Arthur Donovan.

March 29, 1940—Joe Louis knocked out Johnny Paychek, New York City, 2 rounds. Louis, 200½; Paychek, 187½. Referee, Arthur Donovan.

June 20, 1940—Joe Louis knocked out Arturo Godoy, New York City, 8 rounds. Louis, 199; Godoy, 201½. Referee, Billy Cavanaugh.

Dec. 16, 1940—Joe Louis knocked out Al McCoy, Boston, Mass., 6 rounds. Louis, 202¼; McCoy, 180¾. Referee, Johnny Martin.

Jan. 31, 1941—Joe Louis knocked out Red Burman, New York City, 5 rounds. Louis, 202½; Burman, 188. Referee, Arthur Donovan.

Feb. 17, 1941—Joe Louis knocked out Gus Dorazio, Philadelphia, Pa., 2 rounds, Louis, 203½; Dorazio, 193½. Referee, Irvin Kutcher.

March 21, 1941—Joe Louis knocked out Abe Simon, Detroit, Mich., 13 rounds. Louis, 202; Simon, 254½. Referee, Sam Hennessey.

April 8, 1941—Joe Louis knocked out Tony Musto, St. Louis, Mo., 9 rounds. Louis, 203¼; Musto, 199½. Referee, Arthur Donovan.

May 23, 1941—Joe Louis won on disqualification from Buddy Baer, Washington, D. C., 7 rounds.

Louis, 201¾; Baer, 237½. Referee, Arthur Donovan.

June 18, 1941—Joe Louis knocked out Billy Conn, New York City, 13 rounds. Louis, 199½; Conn, 174. Referee, Eddie Joseph.

Sept. 29, 1941—Joe Louis knocked out Lou Nova, New York City, 6 rounds. Louis, 202¼; Nova, 202½. Referee, Arthur Donovan.

Jan. 9, 1942—Joe Louis knocked out Buddy Baer, in Naval Relief Fund bout, New York City, 1 round. Donated Purse to Naval Relief Fund. Louis, 206½; Baer, 250. Referee, Frank Fullum.

March 27, 1942—Joe Louis knocked out Abe Simon in Army Relief Fund bout, New York City, 6 rounds. Donated Purse to Army Relief Fund. Louis, 207½; Simon, 255¼. Referee, Eddie Joseph.

June 19, 1946—Joe Louis knocked out Billy Conn, New York City, 8 rounds. Louis, 207; Conn, 182. Referee, Eddie Joseph.

Sept. 18, 1946—Joe Louis knocked out Tami Mauriello, New York City, 1 round. Louis 211¼; Mauriello, 198. Referee, Arthur Donovan.

Dec. 5, 1947—Joe Louis defeated Jersey Joe Walcott on points, New York City, 15 rounds. Louis 211, Walcott, 194½. Referee Ruby Goldstein. Split decision, Referee voted for Walcott, Judges voted for Louis.

June 25, 1948—Joe Louis knocked out Jersey Joe Walcott, New York City, 11 rounds. Louis, 213½; Walcott, 194¾. Referee, Frank Fullam.

On March 1, 1949 Joe Louis announced his retirement as undefeated heavyweight champion. Several tournaments were held to produce a successor.

June 22, 1949—Ezzard Charles defeated Jersey Joe Walcott on points, Chicago, Ill., 15 rounds. Charles, 181¾; Walcott, 195½. Referee Dave Miller. This was for the N. B. A. title.

August 10, 1949—Ezzard Charles stopped Gus Lesnevich who was unable to come out for the eighth round, New York City. Charles, 180, Lesnevich, 182. Referee Ruby Goldstein. It is recorded as a seven round knockout.

October 14, 1949 — Ezzard Charles knocked out Pat Valentino, 8 rounds, San Francisco. Charles, 182, Valentino, 188½. Referee, Jack Downey. Clinched American heavyweight title.

August 15, 1950—Ezzard Charles defended N. B. A. title by knocking out Freddy Beshore in 14 rounds, Buffalo, N. Y. Referee Barney Felix. Charles 183¼, Beshore 184½.

September 27, 1950—Ezzard Charles added New York State recognition to his N. B. A. claim by winning a 15 round decision from Joe Louis, Yankee Stadium, New York, N. Y. Referee Mark Conn. Charles 184½, Louis 218.

December 5, 1950—Ezzard Charles knocked out Nick Barone, 11 rounds, Cincinnati. Charles, 185, Barone, 178½. Referee, Tommy Warndorf.

January 12, 1951—Ezzard Charles knocked out Lee Oma, 10 rounds, New York City. Charles, 185, Oma 193. Referee, Ruby Goldstein.

March 7, 1951—Ezzard Charles defeated Jersey Joe Walcott on points, 15 rounds, Detroit. Charles, 186, Walcott, 193. Referee, Clarence Rosen.

May 30, 1951—Ezzard Charles defeated Joey Maxim on points, 15 rounds, Chicago. Charles, 182, Maxim 181½. Referee, Frank Gilmer.

July 18, 1951—Jersey Joe Walcott knocked out Ezzard Charles, 7 rounds, to win the title, Pittsburgh. Walcott, 194, Charles, 182. Referee, Buck McTiernan.

History of the Light Heavyweight Class

The light heavyweight class came into being in 1903. It was fathered by Lou Houseman, Chicago newspaper man and boxing promoter. Houseman was managing Jack Root, who, after scoring many victories as a middleweight, had outgrown that division. Houseman conceived the idea that a grade should be established to include men between the middle class, then set at 158 pounds, and the heavyweights, with such big fellows as Jim Jeffries, scaling 216 pounds, as leader.

Sports editors throughout the country supported the Houseman proposition, which set the scaling mark for the light heavyweight division at 175 pounds. James Coffroth also lays claim to starting the division.

April 22, 1903—Jack Root and Kid McCoy met at Detroit, Mich., in a ten round bout, with the new championship title at stake. Root clearly outpointed McCoy and was awarded the decision.

July 4, 1903—George Gardner became light heavyweight champion by knocking out Jack Root in 12 rounds at Buffalo, N. Y.

November 25, 1903—Bob Fitzsimmons succeeded George Gardner as light heavyweight champion, winning a 20 round decision on points before a San Francisco club.

December 20, 1905—The title passed to Philadelphia Jack O'Brien, on a knockout of Fitzsimmons at San Francisco in 12 rounds.

O'Brien, although recognized as the light heavyweight champion, went on fighting heavyweights without attempting to defend the title up to the time of his retirement from the ring, in 1912.

May 28, 1912—Jack Dillon, known as the Giant Killer, claimed the light heavyweight title, but like O'Brien, devoted most of his time to meeting genuine heavies. But on October 24, 1916, Battling Levinsky, scaling below the 175 pound mark, defeated Dillon in 12 rounds on points, at Boston, and was recognized as king of the light heavyweight division.

October 12, 1920—Georges Carpentier of France, knocked out Levinsky in four rounds, at Jersey City, N. J.

Carpentier was light heavyweight champion of Europe, and by defeating Levinsky became world's titleholder of the class.

January 23, 1922—Gene Tunney outpointed Battling Levinsky in 12 rounds and took over the American title, which he lost on a point decision to Harry Greb in the old Madison Square Garden on May 23, 1922, in 15 rounds.

September 24, 1922—Battling Siki, Senegalese Negro, knocked out George Carpentier in Paris, in 6 rounds, winning the world's light heavyweight title.

February 23, 1923—Tunney outpointed Greb in 15 rounds in Madison Square Garden but relinquished his claim to the light heavyweight title by entering the heavyweight ranks.

March 17, 1923—Mike McTigue whipped Siki on points at Dublin, Ireland, in 20 rounds and became the light heavyweight champion of the world.

On May 30, 1925—Paul Berlenbach defeated McTigue on points in New York, in 15 rounds.

July 16, 1926—Paul Berlenbach was defeated on points in 15 rounds in Brooklyn, by Jack Delaney.

Delaney entered the heavyweight ranks in 1927, and the light heavyweight title was reclaimed by Mike McTigue.

October 27, 1927—Tommy Loughran became light heavyweight champion, by outpointing McTigue in 15 rounds in New York.

Loughran gave up his title in August, 1929, to join the heavyweight division. A tourney to determine Loughran's successor was arranged by the New York State Athletic Commission. In the final of this tournament, Jimmy Slattery outpointed Lou Scozza at Buffalo, on February 10, 1930, in 15 rounds.

The National Boxing Association ignored the New York Commission's choice and declared Maxie Rosenbloom king of the grade.

June 25, 1930—Rosenbloom clinched his claim to the light heavyweight championship by decisively outpointing Slattery in 15 rounds at Buffalo, and defeated him again on a 15 round decision in Brooklyn, August 5, 1931.

November 16, 1934—Bob Olin became light heavyweight champion by outpointing Maxie Rosenbloom in 15 rounds in New York.

October 31, 1935—Bob Olin lost the title to John Henry Lewis on a 15 round decision at St. Louis, Mo.

John Henry Lewis resigned to enter the heavyweight class and in an elimination tournament, Melio Bettina and Tiger Jack Fox were the survivors. They fought in Madison Square Garden on February 4, 1939, Fox was stopped in ninth round.

September 25, 1939—Billy Conn defeated Melio Bettina, 15 rounds, Madison Square Garden, to win international recognition as world light heavyweight champion.

June 4, 1941—Billy Conn retired as light heavyweight king to enter heavyweight ranks and fight Joe Louis for the title.

June 12, 1941—Anton Christoforidis defeated Melio Bettina, Cleveland, O., in N.B.A. elimination tournament for N.B.A. crown.

May 22, 1941—Gus Lesnevich defeated Anton Christoforidis, Madison Square Garden, 15 rounds, to decide U. S. supremacy.

August 26, 1941—Gus Lesnevich defeated Tami Mauriello, Madison Square Garden, 15 rounds, Mauriello being the leading challenger, following the knockout of Jimmy

Webb, New York's champion. Webb was matched with Lesnevich but the knockout eliminated Webb.

The British and European boxers were inactive due to the European war, and in view of the superiority of the American light heavyweights over those of Continental Europe and England at the time, international recognition as world champion was given to Lesnevich and he became Conn's successor. He successfully defended his title against Freddie Mills in 1946, and Billy Fox in 1947.

July 26, 1948—Freddie Mills defeated Gus Lesnevich, London, 15 rounds, to become champion.

On May 23, 1949 Joey Maxim defeated Gus Lesnevich, 15 rounds, at Cincinnati, O., for American light heavyweight title.

January 24, 1950—Joey Maxim won the title by stopping champion Freddie Mills in ten rounds at London, England.

History of the Middleweight Class

April 13, 1867—The first American pugilist to obtain recognition as middleweight champion was Tom Chandler, when he defeated Dooney Harris with bare knuckles in 23 rounds in San Francisco, for a $5,000 side bet.

July 17, 1872, George Rooke challenged Chandler. The latter ignored the defiance and the title passed to Rooke, who lost it to Mike Donovan. The retirement of Donovan in 1882, left the middleweight throne vacant until two years later, when George Fulljames of Toronto, Ontario, Canada, issued a challenge to any middleweight in the world.

Jack Dempsey, later to become known as "the Nonpareil," accepted the Fulljames challenge, and the men met at Toronto on August 30, 1884. They fought with heavy driving gloves, and Fulljames was knocked out in the 22nd round.

From then on, Dempsey successfully defended the middleweight crown until August 27, 1889, when he was knocked out by George La Blanche, "the Marine," in the 32nd round of a battle at San Francisco. The knockout punch was a "pivot blow," subsequently declared foul, and the use of which was barred in this country and abroad. La Blanche was overweight in this battle and Dempsey was still recognized as title holder.

January 14, 1891, Dempsey lost the title to Bob Fitzsimmons at New Orleans by a knockout in 13 rounds.

Fitzsimmons, who found he could not continue to fight at 154 pounds and retain his strength, availed himself of the privilege then possessed by all champions, of altering weight standards to suit their own convenience, and named 158 pounds as the middleweight class limit.

It was at this weight that he met and knocked out his countryman—Dan Creedon, at New Orleans, on September 26, 1894 in 2 rounds.

This was Fitzsimmon's only defense of the middleweight crown, as his fight with Hall was at 163 pounds for Fitz and 167½ for Hall. Fitz entered the heavyweight ranks, and subsequently won the blue ribbon of the ring by knocking out James J. Corbett, in 1897, at Carson City, Nev. During the intervening years Fitz's battles were all fought at catchweights, but he continued to pose as middleweight king until after his victory over Corbett. Then he no longer made any pretense of being able to make 158 pounds, and Tommy Ryan was universally recognized as middleweight champion, having defeated the best men in his division.

Tommy Ryan, Kid McCoy and Philadelphia Jack O'Brien laid claim to the title and each had a host of supporters.

In 1907, Ryan retired after he had defeated all comers and had been generally recognized as the king of the division.

The best among the newcomers was Stanley Ketchel. He was awarded the honors by international scribes after he had whipped Mike Twin Sullivan at San Francisco, Cal., February 22, 1908.

September 7 of the year following, Ketchel was knocked out in 12 rounds at Los Angeles by Billy Papke.

November 26, 1908, Ketchel turned the tables on his former conqueror, knocking Papke out in 11 rounds at San Francisco.

October 15, 1910, Stanley Ketchel was shot and killed by a ranch-hand named Walter Dipley, at Conway, Mo.

Billy Papke claimed the title, and defended it against Willy Lewis at Paris, France, on March 19, 1910, winning on a knockout in three rounds. Cyclone Johnny Thompson outpointed Papke in 20 rounds at Sydney, Australia, on February 11, 1911, but by the following year Thompson had outgrown the middleweight class. Papke reclaimed the crown. His claim was disputed by Frank Mantell and a bout was arranged for Sacramento, Feb. 22, 1912, in which Mantell beat Papke in 20 rounds and laid claim to the title. He received considerable support from U. S. scribes but was not universally recognized. Other claimants were Jimmy Clabby, Mike Gibbons, Jeff Smith, Eddie McGoorty, Jack Dillon and Frank Klaus.

For two years the title was in dispute but after Papke had lost on a foul to Klaus in 15 rounds on March 5, 1913 in Paris, Klaus was acclaimed universally as the new champion.

December 23, 1913, Klaus was knocked out by George Chip, at Pittsburgh, in 5 rounds.

Al McCoy then became middleweight champion by knocking out George Chip before a Brooklyn club in one round, on April 7, 1914.

In 1915 the weight for the middleweight class was set at its present limit of 160 pounds.

November 14, 1917—McCoy lost the title to Mike O'Dowd, who kayoed him in 6 rounds, in Brooklyn.

May 6, 1920—Johnny Wilson took a 12 round decision over O'Dowd in Boston. The verdict was protested as unfair by O'Dowd's backers, and was severely criticized by some sport critics. But Wilson claimed the title and was recognized.

March 17, 1921, he clinched his claim by decisively defeating O'Dowd in a 15 round battle at New York, being returned winner on points.

July 27, 1921—Johnny Wilson was awarded a decision on a foul in the 7th round of a bout with Bryan Downey at Cleveland, Ohio. A singular situation then arose, for the members of the Cleveland boxing commission refused to abide by the referee's verdict, claiming that Wilson had lost by a knockout. The press did not support the stand taken by the commission.

August 31, 1923—Johnny Wilson was dethroned by Harry Greb who outpointed him in a 15 round battle for the middleweight championship at the Polo Grounds.

December 4, 1923—Greb eliminated Bryan Downey from the title-claiming list by decisively whipping him in 10 rounds at Pittsburgh, Pa., whereupon Downey retired from the ring.

Harry Greb remained champion for a period less than two weeks short of three years.

February 26, 1926—Greb was outpointed by Tiger Flowers at New York, in 15 rounds, Flowers thus becoming the first Negro to hold the middleweight title.

December, 1926—Mickey Walker succeeded Flowers, when he was given a ten round decision over the clever Negro at Chicago, Ill. Walker held the championship crown until June 19, 1931, when he quit the class.

Two elimination tournaments were staged —one by the New York Boxing Commission —the other by the National Boxing Association, the object in each case being to select a new titleholder.

Gorilla Jones came out on top in the N.B.A. tourney, and Ben Jeby was okayed as champion by the New Yorkers.

Gorilla Jones went to Paris, France, where he fought Marcel Thil, European middleweight champion.

June 11, 1932—Jones lost on a foul to Marcel Thil in the eleventh round. Thil was at once recognized as world's champion by the N.B.A., and the International Boxing Union. But the New York Boxing Commission refused to concur in this decision, and insisted that Ben Jeby was champion.

Thil added lustre to his laurels by whipping both the British champion, Len Harvey and the German champion, Eric Seelig. By so doing, Thil undoubtedly established himself as the world's outstanding middleweight, having defeated every champion in that class, except the New York commission title holder.

August 9, 1933—Ben Jeby was knocked out in 7 rounds by Lou Brouillard, at New York City, the latter thus acquiring what the New York Commission designated as the middleweight title.

October 30, 1933—Brouillard was outpointed in 15 rounds by Vince Dundee, in Boston.

October 11, 1934—Dundee lost a 15 round decision to Teddy Yarosz in Pittsburgh, Pa.

September 19, 1935—Yarosz was outpointed by Babe Risko in 15 rounds, in Pittsburgh.

February 19, 1936—Freddy Steele outpointed Babe Risko in 15 rounds, in Seattle, Wash. It should be noticed that in all of these five battles nothing more than the American middleweight championship could have been at stake, as Thil held the world title. Hence each of the victors in these American contests, was U. S. champion only and not world title holder.

Brouillard had lost to Thil on a foul in 6 rounds at Paris, France, on February 15, 1937. Misled by a story published in the Paris Soir to the effect that Thil had retired, THE RING MAGAZINE listed Fred Steele as world's middleweight champion. The retirement story was denied by Thil, and consequently THE RING then supported Thil in his claim that he was still the world's middleweight titleholder.

Marcel Thil came to America and was matched with Fred Apostoli. In order to protect Steele from the possible danger of losing the title with which they had endowed him, the members of the New York Boxing Commission refused to sanction the Thil-Apostoli bout, unless both principals signed an agreement stipulating that no championship was at stake, no matter what the weight. Absurd as it may seem, this was done. Such action was altogether contrary to the spirit of fair play, as both men scaled below the middleweight limit, and the world's middleweight title should have gone to the winner.

September 23, 1937—Apostoli defeated Thil in 10 rounds at the Polo Grounds in New York, on the Carnival of Champions card, but did not claim the crown, because of the agreement he had made with the French champion.

Prior to this, July 11, 1936, Babe Risko had lost to Freddy Steele in Seattle in 15 rounds in an N.B.A. title match and the officials of the National Boxing Association tagged Steele the champion.

Freddie also had gained the New York support, hence, though Apostoli had properly gained the world championship by defeating the real crown wearer at the weights, he was prevented from gaining the title because under compulsion of the New York Commission, he had to sign an agreement which kept him from claiming the championship if he beat Thil.

The New York Commission then tried to arrange a Steele-Apostoli fight for the title, to decide international supremacy, but failed.

An overweight match was arranged in which Apostoli came in one and a half pounds over the limit (by agreement), and in that bout, January 7, 1938, he stopped Steele in the ninth, after Freddy had been given a rest on a claim of foul. The bout was held in the Garden.

Steele refused to give Apostoli another chance at the weight.

July 26, 1938—Al Hostak knocked out Steele in one round to win the championship of the N.B.A., at Seattle.

Nov. 1, 1938—Al Hostak lost title to Solly Krieger, Seattle, Wash., in 15 rounds, decision. (N.B.A. middleweight title.)

June 27, 1939—Solly Krieger knocked out by Hostak in 4 rounds, at Seattle. (N.B.A. middleweight title.)

October 2, 1939—Fred Apostoli was knocked out by Ceferino Garcia, 7 rounds, Madison Square Garden. (For New York version of world title.)

July 19, 1940—Al Hostak knocked out by Tony Zale, Chicago, 10 rounds (N.B.A. title match.)

On the other side of the picture, Fred Apostoli had been okayed as champion by the New York Commission which dethroned Steele because he refused to meet Apostoli.

May 24, 1940—Ceferino Garcia was defeated by Ken Overlin, Garden, 15 rounds. (For New York's version of world title.)

May 9, 1941—Billy Soose defeated Ken Overlin, Garden, 15 rounds. (For New York version of world title.)

Therefore at the time there were two title holders, an N.B.A. champion, Tony Zale, and the other, Billy Soose, backed by the New York Commission as world title-holder. Neither, however, was recognized internationally.

But on November 28, Soose voluntarily gave up his claim to the crown because of weight difficulties, and entered the light heavyweight division. Zale was then matched with the outstanding contender, Georgie Abrams, three times victor over Soose, and on November 28, the Zale-Abrams fight in Madison Square Garden definitely decided the world championship with Zale the winner. He successfully defended his title on September 29 when he knocked out Rocky Graziano in the sixth round.

On July 16, 1947 Rocky Graziano knocked out Tony Zale in Chicago in six rounds to win the crown.

June 10, 1948—Tony Zale knocked out Graziano in three rounds at Newark to regain the title.

September 21, 1948—Marcel Cerdan stopped Tony Zale at the Roosevelt Stadium. Zale was unable to come out for the twelfth round.

June 16, 1949—Jake LaMotta stopped Marcel Cerdan at Briggs Stadium, Detroit, to win the title. Cerdan was unable to come out for the tenth round.

February 14, 1951—Ray Robinson knocked out Jake LaMotta, 13 rounds, to win the title, at Chicago, Ill.

July 10, 1951—Randy Turpin defeated Ray Robinson on points, 15 rounds, to win the title, at London, England.

September 12, 1951—Ray Robinson stopped Randy Turpin, 10 rounds, to rewin the title, at New York, N. Y.

History of the Welterweight Class

The welterweight class came into being about 1880. It was established to bridge the gap between the lightweight and middleweight divisions, with a scaling mark first set at 142 pounds, and later raised to 145. American records show Paddy Duffy as the first champion of the grade, in the early eighties. When Duffy retired, the title was in abeyance several years, until fought for by Mysterious Billy Smith and Danny Needham, in 1892. The lineup of champions in this division follows:

Dec. 14, 1892—Mysterious Billy Smith knocked out Danny Needham at San Francisco, 14 rounds.

July 26, 1894—Tommy Ryan outpointed Mysterious Billy Smith at Minneapolis, Minn., in 20 rounds.

March 2, 1896—Kid McCoy knocked out Tommy Ryan at Maspeth, L. I., in 15 rounds.

(McCoy and Ryan both outgrew welter class, and Mysterious Billy Smith again claimed the title.)

Jan. 15, 1900—Rube Ferns won from Mysterious Billy Smith on a foul, at Buffalo, in 21 rounds.

Oct. 16, 1900—Matty Matthews outpointed Rube Ferns at Detroit, Mich., in 15 rounds.

May 24, 1901—Rube Ferns knocked out Matty Matthews at Toronto, Canada, in 10 rounds.

Dec. 18, 1901—Joe Walcott knocked out Rube Ferns at Fort Erie, Canada, in 5 rounds.

April 30, 1904—Dixie Kid won on a foul from Walcott at San Francisco, in 20 rounds.

(Decision was disputed. Dixie Kid went abroad, outgrew welter grade. Walcott was again recognized as champion.)

Oct. 16, 1906—Honey Mellody outpointed Joe Walcott at Chelsea, Mass., in 15 rounds.

April 23, 1907—Mike (Twin) Sullivan outpointed Honey Mellody at Los Angeles, Cal., in 20 rounds.

(Sullivan outgrew the class. The title was variously claimed by Jimmy Gardner, Jimmy Clabby, Ray Bronson, Clarence (Kid) Ferns, Mike Gibbons, Kid Graves, Mike Glover, Ted Lewis and Jack Britton for several years, but none was recognized as crown-wearer until Ted Lewis established his claim in 1915.)

August 31, 1915—Ted Lewis outpointed Jack Britton at Boston, Mass., in 12 rounds. (This was the first of several bouts between Lewis and Britton, with varying results over a period of nearly four years, until 1919, when Britton kayoed Lewis, and clinched his right to the title.)

March 17, 1919—Jack Britton knocked out Ted Lewis at Dayton, Ohio, in 9 rounds.

Nov. 1, 1922—Mickey Walker outpointed Jack Britton at Madison Square Garden, in 15 rounds.

May 30, 1926—Pete Latzo outpointed Mickey Walker at Scranton, Pa., in 10 rounds.

June 3, 1927—Joe Dundee outpointed Pete Latzo at Polo Grounds, New York, in 15 rounds.

July 25, 1929—Jackie Fields won on a foul from Joe Dundee at Detroit, Mich., in 2 rounds.

May 9, 1930—Young Jack Thompson outpointed Jackie Fields at Detroit, Mich., in 15 rounds.

Sept. 5, 1930—Tommy Freeman outpointed Young Jack Thompson at Cleveland, Ohio, in 15 rounds.

April 14, 1931—Young Jack Thompson knocked out Tommy Freeman at Cleveland, Ohio, in 12 rounds.

Oct. 23, 1931—Lou Brouillard outpointed Young Jack Thompson at Boston, Mass., in 15 rounds.

Jan. 28, 1932—Jackie Fields outpointed Lou Brouillard at Chicago, Ill., in 10 rounds.

Feb. 22, 1933—Young Corbett, III, outpointed Jackie Fields at San Francisco, Cal., in 10 rounds.

May 29, 1933—Jimmy McLarnin knocked out Young Corbett, III, at Los Angeles, Cal., in 1 round.

May 28, 1934—Barney Ross outpointed Jimmy McLarnin at Madison Square Garden Bowl in 15 rounds.

Sept. 17, 1934—Jimmy McLarnin outpointed Barney Ross at Garden Bowl, Long Island City, N. Y., in 15 rounds.

May 28, 1935—Barney Ross outpointed Jimmy McLarnin at Polo Grounds, N. Y. City, in 15 rounds.

May 31, 1938—Henry Armstrong outpointed Barney Ross at Garden Bowl, Long Island City, N. Y., in 15 rounds.

Oct. 4, 1940—Fritzie Zivic outpointed Henry Armstrong in Madison Square Garden, in 15 rounds.

Jan. 17, 1941—Zivic knocked out Armstrong in 12 rounds. For title, in Madison Square Garden.

July 29, 1941—Freddie (Red) Cochrane outpointed Fritzie Zivic at Ruppert Stadium, Newark, N. J., in 15 rounds.

Feb. 1, 1946—Marty Servo knocked out Freddie Cochrane in 2:54 minutes of the fourth round in Madison Square Garden to win the title—Eddie Josephs was the referee.

On Aug. 10, Servo signed to meet Ray Robinson for the title and after two postponements, Servo abdicated the throne. He retired due to a nose injury.

The New York Commission attempted to get an elimination under way with Robinson to draw a bye. None of the contenders, however, would agree to fight Ray except Tommy Bell. Whereupon the N. Y. Commission and the N. B. A. agreed to recognize the winner of a Robinson-Bell bout staged in Madison Square Garden on December 20, 1946 as the world champion.

Robinson gained the title via the decision route in 15 rounds.

Robinson vacated title after winning the middleweight championship. In an N. B. A. elimination, Johnny Bratton won the title by decisioning Charley Fusari, 15 rounds on March 14, 1951 at Chicago.

May 18, 1951—Kid Gavilan defeated Johnny Bratton, 15 rounds, at New York, N. Y. for the American title and defended it against Billy Graham.

History of the Lightweight Class

The first recorded lightweight champion of American listing was Abe Hicken, whose reign extended from 1868 to 1872, when he retired. Elimination battles between Johnny Clark, Billy Edwards and Arthur Chambers resulted in the last named taking the lightweight title.

Chambers retired in 1879. Until 1883 there was no recognized leader of the class. Then Nonpareil Jack Dempsey forged to the front of the division. But Dempsey quickly outgrew the lightweight class, and in 1885, Jack McAuliffe claimed and held the title, which he defended successfully until his retirement in 1896, undefeated.

McAuliffe was undisputed lightweight champion of America, but never held the world title, his battle for the world crown, with Jem Carney of England, on Nov. 16, 1887, having resulted in a 74 round draw. He was succeeded by Kid Lavigne of Saginaw Mich. Other title battles were:

June 1, 1896—Kid Lavigne knocked out Dick Burge at London, England, in 17 rounds.

(The victor became lightweight champion of the world, thus bringing the title to America.)

July 3, 1899—Frank Erne outpointed Kid Lavigne at Buffalo, N. Y., in 20 rounds.

May 12, 1902—Joe Gans knocked out Frank Erne at Fort Erie, Canada, in one round.

Oct. 31, 1904—Joe Gans won from Jimmy Britt on a foul at San Francisco, in 20 rounds.

(Britt had previously set up a claim to the lightweight title, on the plea that Gans had ignored his challenge for a fight at 133 pounds. Britt's claim was never taken seriously.)

July 4, 1908—Battling Nelson knocked out Joe Gans at San Francisco, in 17 rounds.

February 22, 1910—Ad Wolgast knocked out Battling Nelson at Port Richmond, Cal., in 40 rounds.

Nov. 28, 1912—Willie Ritchie won from Ad Wolgast on a foul at Daly City, Cal., in 16 rounds.

July 7, 1914—Freddy Welsh outpointed Willie Ritchie at London, England, in 20.

May 28, 1917—Benny Leonard knocked out Freddy Welsh at Manhattan Casino, New York City, in nine rounds.

(Leonard retired undefeated in 1925. Jimmy Goodrich emerged as winner of an elimination tourney designed to provide successor to Leonard.)

July 3, 1925—Jimmy Goodrich knocked out Stanislaus Loayza at Long Island City, in 2 rounds.

Dec. 7, 1925—Rocky Kansas outpointed Jimmy Goodrich at Buffalo, N. Y., in 15.

July 3, 1926—Sammy Mandell outpointed Rocky Kansas at Chicago, Ill.,in 10 rounds.

July 17, 1930—Al Singer knocked out Sammy Mandell, Yankee Stadium, New York City, 1 round.

Nov. 14, 1930—Tony Canzoneri knocked out Al Singer at Madison Square Garden, New York City, 1 round.

June 23, 1933—Barney Ross outpointed Tony Canzoneri at Chicago, Ill., in 10 rounds.

(Ross vacated lightweight throne in 1935, having outgrown the class. Tony Canzoneri won an elimination tourney designed to provide Ross's successor, and regained the title.)

May 10, 1935—Tony Canzoneri outpointed Lou Ambers in Madison Square Garden, New York City, in 15 rounds.

Sept. 4, 1936—Lou Ambers outpointed Tony Canzoneri, in Madison Square Garden, New York City, in 15 rounds.

August 17, 1938—Henry Armstrong outpointed Lou Ambers in Madison Square Garden, New York City, in 15 rounds.

Aug. 22, 1939—Lou Ambers outpointed Henry Armstrong, Yankee Stadium to regain title.

May 10, 1940—Lew Jenkins knocked out Lou Ambers in Madison Square Garden, New York City, in 3 rounds.

Dec. 19, 1941—Sammy Angott defeated Lew Jenkins, Madison Square Garden, 15 rounds, decision.

Nov. 13, 1942, Angott announced retirement, leaving title vacant. January 3, 1943, Angott announced his comeback as challenger for his old title.

Jack was designated as world champion by New York Commission, and on May 21, he lost that crown in 15 rounds to Bob Montgomery. Nov. 19, he regained New York's version of championship, by beating Montgomery in 15 rounds, but on March 3, 1944, Montgomery regained the title by outpointing Jack in 15 rounds.

On November 26 Montgomery and Wesley Mouzon fought in the Convention Hall in Philadelphia for the New York supported title and Mouzon, who previously had knocked out Bob in an overweight match, was kayoed in the eighth round.

In the meantime, the N.B.A. sanctioned a title bout in Hollywood between Angott and Slugger White and Angott became the N.B.A. world champion by winning in 15 rounds.

On March 8, 1944 Juan Zurita defeated Angott in 15 rounds in Hollywood and became the N.B.A. title holder.

On April 18, 1945, in Mexico City, Ike Williams, Trenton, N. J., knocked out Juan Zurita, Mexico, in 2 rounds.

On September 26 Williams successfully defended his portion of the title, the N.B.A crown, by scoring a K.O. over Ronnie James British Empire lightweight king, in Cardiff in the ninth round, thus strengthening his claim on the international title.

On August 4, 1947 Ike Williams knocked out Bob Montgomery in six rounds in Philadelphia to gain the international title.

May 25, 1951—James Carter stopped Ike Williams, 14 rounds, to win the title, New York, N. Y.

History of the Featherweight Class

Two ounce gloves were partly beginning to supersede bare knuckles, and the Queensberry rules were coming into vogue during the late Eighties, when Dal Hawkins and Freddy Bogan fought 75 rounds for the featherweight title at San Francisco in 1889. The fight, held indoors, was halted by darkness, and resumed the day following, when Bogan knocked out Hawkins in the 15th round.

Hawkins outgrew the class, the weight of which, now 126 pounds, was then set at from 118 to 122 pounds.

March 31, 1889—Ike Weir and Frank Murphy fought to a draw, at Kouts, Ind., 80 **rounds. (Designated as world title bout.)**

January 13, 1890—Billy Murphy, Australia, knocked out Ike Weir, Ireland, at San Francisco, in 14 rounds.

The Americans contention was that neither Weir nor Murphy had a right to a world title claim but only to the British Empire title.

In America, George Dixon, of Boston, and Cal McCarthy, of Troy, N. Y., each of whom had graduated from the bantamweight class which at the time was recognized at 110 pounds, were the leading contenders. When Dixon stopped McCarthy at Troy in 22 rounds the ringside weight was 115 pounds and he gained recognition as the American titleholder.

April 25, 1891—Ike Weir and Johnny **Griffin fought at Nantucket, Mass. The bout** was stopped by police in round 4.

(Griffin had claimed title during Billy **Murphy's absence in Australia.**

Dixon on July 28, 1891, knocked out Abe Willis, featherweight champion of England, in five rounds, and thus became the world champion of the class.

Sept. 6, 1892—George Dixon knocked out Jack Skelly at New Orleans, in 8 rounds, for the world featherweight championship.

Tom O'Rourke, Dixon's manager, then gradually raised the weight limit and stipulated 120 pounds for a title match between Dixon and Solly Smith at San Francisco, October 4, 1897, Smith getting the referee's decision at the end of twenty rounds.

Smith then made a match with Dave Sullivan which was fought at Coney Island, N. Y., September 26, 1898, Smith breaking his arm and being compelled to quit in the fifth round.

Dixon challenged Sullivan and they met in the Lenox A. C., New York, November 11, 1898, and Dixon regained his title by stopping Sullivan in the tenth round, Sullivan's seconds entering the ring to prevent a knockout.

Dixon retained the title until January 9, 1900, when he was knocked out by Terry McGovern at the Broadway A. C., New York, in the eighth round. The weight was 118 pounds.

Nov. 28, 1901—Young Corbett knocked out Terry McGovern at Hartford, Conn., in 2 rounds.

(The weight was 126 pounds, nevertheless the bout was billed as being for the featherweight championship. Corbett could never make the feather limit, and did not attempt to do so. When he and McGovern both competed in the lightweight class, Abe Attell claimed the featherweight championship. His claim was disputed by Brooklyn Tommy Sullivan.)

April 30, 1908—Abe Attell knocked out Brooklyn Tommy Sullivan at San Francisco, in 4 rounds in a non-title bout.

February 22, 1912—Johnny Kilbane outpointed Abe Attell at Los Angeles, Cal., in 20 rounds.

June 2, 1923—Eugene Criqui knocked out Johnny Kilbane at Polo Grounds,, New York City, 6 rounds.

July 26, 1923—Johnny Dundee outpointed Eugene Criqui at Polo Grounds, New York City, in 15 rounds.

(In 1925, when Dundee outgrew featherweight class, an elimination tourney to determine his successor was won by Louis (Kid) Kaplan.)

Jan. 2, 1925—Louis (Kid) Kaplan knocked out Danny Kramer, in Madison Square Garden, New York City, in 9 rounds.

(By 1927 Kaplan outgrew the class. An elimination tourney made Benny Bass leading contender.)

Sept. 12, 1927—Benny Bass outpointed Red Chapman at Philadelphia, Pa., in 10 rounds, Chapman being the N. B. A. champion.

Feb. 10, 1928—Tony Canzoneri outpointed Benny Bass in Madison Square Garden. New York City, in 15 rounds, to clinch world title.

Sept. 28, 1928—Andre Routis outpointed Tony Canzoneri at N. Y. C., in 15 rounds.

Sept. 29, 1929—Battling Battalino outpointed Andre Routis at Hartford, Conn., in 15 rounds.

(By 1932 Battalino outgrew the class. An N.B.A. elimination tournament was won by Tommy Paul of Buffalo.)

May 26, 1932—Tommy Paul outpointed Johnny Pena at Detroit, Mich., in 15 rounds. (For N.B.A. title.)

May 26, 1932—Kid Chocolate knocked out Lew Feldman in Brooklyn, N. Y., in 12 rounds. This bout was recognized by the New York Commission as for the featherweight championship because Paul had previously lost to Feldman. The N.B.A. had not sanctioned the Feldman-Paul fight as for the crown.

Jan. 13, 1933—Freddie Miller outpointed Tommy Paul at Chicago, Ill., in 10 rounds in an N.B.A. championship fight which New York refused to recognize.

Miller proceeded to clean up the cream of the world's contenders. He traveled all over Europe and beat all rivals, losing only two fights out of 34 and engaged in two draws. He lost only to one outstanding champion in Europe, Maurice Holtzer of France, in an overweight bout.

May 11, 1936—Miller lost to Petey Sarron, Washington, D. C., in 15 rounds.

October 29, 1937—Henry Armstrong knocked out Sarron, Madison Square Garden, in 6 rounds, to win world title.

1938—Henry Armstrong retired as featherweight champion.

The New York State Commission, recognizing Mike Belloise of New York and Joey Archibald of Pawtucket, R. I., as the outstanding contenders, arranged a match for the St. Nicholas A. C. of New York and Archibald won the fight and recognition.

Oct. 17, 1938—Joey Archibald won decision from Mike Belloise, 15 rounds.

May 20, 1940—Joey Archibald lost to Harry Jeffra, 15 rounds, Baltimore, Md.

May 12, 1941—Joey Archibald beat Harry Jeffra, 15 rounds, Washington, D. C.

Sept. 11, 1941—Chalky Wright knocked out Joey Archibald, Washington, D. C., 11 rounds.

Pete Scalzo, on Dec. 5, 1938, knocked out Archibald in 2 rounds in an overweight match, and thereafter, tried desperately to get Archibald in a title bout but was unsuccessful. When he refused to meet Scalzo, the N.B.A. declared Scalzo the champion and vacated Archibald's title, and when Archibald fought Jeffra in Baltimore, only New York and Maryland recognized it as for the crown. But there could be no doubt that Archibald was champion and Jeffra, when he won, became successor to the crown.

As a result of this dispute the N.B.A. had Scalzo as its champion and when Scalzo was knocked out by Richard Lemos at Los Angeles, in 5 rounds, July 1, 1941, Lemos received N.B.A. recognition. On Nov. 18, Lemos lost the N.B.A. title to Jackie Wilson Wright in 1941 was the world champion.

Nov. 20, 1942—Willie Pep defeated Chalky Wright, Madison Square Garden, 15 rounds, decision. On January 18, 1943, Wilson lost the N.B.A. crown to Jackie Callura of Canada. The N.B.A. crown passed from Callura to Phil Terranova, by a knockout in 8 rounds on August 16, 1943, and Terranova lost it to Sal Bartolo on May 5, 1944 in 15 rounds in Boston.

Willie Pep was recognized as the international champion. Pep joined the Navy on June 16, 1943 and was honorably discharged on February 15, 1944. He defended his title against Chalky Wright in the Garden on September 29, 1944 and won in 15 rounds. He then joined the Army. Since then Pep successfully defended the crown against Sal Bartola (twice), Chalky Wright and Phil Terranova.

Oct. 29, 1948—Sandy Saddler scored a four round knockout over Willie Pep at Madison Square Garden, New York, to win the world title.

Feb. 11, 1949—Willie Pep regained the title by winning a 15 round decision over Sandy Saddler at Madison Square Garden, New York.

September 8, 1950—Sandy Saddler rewon the title by halting Willie Pep at the Yankee Stadium, New York, N. Y., Pep being unable to answer the bell for the eighth round due to injury.

History of the Bantamweight Class

No authentic, continuous records of the bantamweight division during London Prize Ring days were ever kept, but it is known that Charley Lynch was American champion in 1856 when he went to England, where he won and lost several battles. He claimed the world's bantam title when he defeated Simon Finighty in 43 rounds. Lynch returned home and retired soon afterwards. He was born in New York, weighed 112 pounds and was five feet, four inches in height. The title then lapsed, until claimed in 1887 by Tommy Kelly, the "Harlem Spider." Championship bouts were staged as follows:

May 10, 1888. Tommy Kelly drew with George Dixon at Boston, in 9 rounds. (The weight was 105 pounds, and Dixon's manager, Tom O'Rourke, claimed the bantam crown for the colored lad at that mark, which was afterwards advanced to 112 then to 115 pounds, and finally to the present scaling of 118 pounds.)

June 27, 1890. George Dixon stopped Nunc Wallace at London, England, in 18 rounds. (This was for the world's bantam championship, Wallace scaling 113 against Dixon's 112 pounds.)

Oct. 23, 1890. George Dixon outpointed Johnny Murphy at Providence, R. I., in 40 rounds.

March 31, 1891. George Dixon stopped Cal McCarthy at Troy, N. Y., in 22 rounds.

July 28, 1891. George Dixon knocked out Abe Willis at San Francisco, in 5 rounds. (In the following year Dixon outgrew the bantam grade and entered the featherweight division.)

Sept. 15, 1894. Jimmy Barry knocked out Casper Leon at Lamont, Ill., in 28 rounds. (With this victory, Jimmy Barry claimed the bantam championship, vacant since Dixon relinquished the title in 1892.)

Dec. 6, 1897. Jimmy Barry knocked out Walter Croot at London, England, in 20 rounds. (This bout gave Barry the world's title. Croot died after the knockout, but Barry was exonerated by a coroner's jury.)

Sept. 12, 1899. Terry McGovern knocked out Pedlar Palmer at Tuckahoe, N. Y., in 1 round. (This victory over England's champion gave McGovern the world's title, Jimmy Barry having retired undefeated. In 1900 McGovern vacated the bantam title and joined the featherweight ranks.

March 18, 1901. Harry Harris outpointed Pedlar Palmer at London, England, in 15 rounds. (This was an international match, with the world's bantam title at stake, McGovern having entered the featherweight division. Harris also became a featherweight in the year following.)

Jan. 23, 1902. Harry Forbes knocked out Danny Dougherty at St. Louis, in 4 rounds. (Forbes had beaten most of the crack bantams, and his claim to the American title was universally recognized. But in 1903, he beat Andy Tokell in 10 rounds in Detroit, thus winning the world crown, Tokell being the British champion.

Aug. 13, 1903. Frankie Neil knocked out Harry Forbes at Oakland, Cal., 2 rounds.

Oct. 17, 1904. Joe Bowker outpointed Frankie Neil at London, England, in 20 rounds. (Bowker, British champion, won the world's title, but outgrew the bantam class the same year. Both Digger Stanley of England and Jimmy Walsh of Boston, claimed the title. One was recognized in the U. S., the other in England.)

Oct. 20, 1905. Jimmy Walsh outpointed Digger Stanley at Chelsea, Mass., in 15 rounds. (Walsh claimed the bantamweight title after beating Stanley, England's champion. By 1907 both had outgrown the class.)

March 6, 1910. Johnny Coulon knocked out Jim Kendricks at New Orleans, in 19 rounds. (Coulon had claimed the title after Walsh grew too heavy for the bantam division, and his victory over Kendricks, British champion, netted him the world's crown.)

June 9, 1914, Kid Williams knocked out Johnny Coulon at Vernon, Cal., in 3 rounds.

Sept. 10, 1915. Johnny Ertle won from Kid Williams on a foul at St. Paul, Minn., in 5 rounds. (Ertle claimed title, but as decision was a disputed one, his claim was not generally recognized.)

Jan. 9, 1917. Pete Herman outpointed Kid Williams at New Orleans, in 20 rounds. (Herman was recognized by entire press as bantamweight titleholder, and Ertle's claim disallowed.)

Dec. 22, 1920. Joe Lynch outpointed Pete Herman, in Madison Square Garden, in 15 rounds.

July 25, 1921. Pete Herman outpointed Joe Lynch at Ebbets Field, Brooklyn, N. Y., in 15 rounds.

Sept. 23, 1921. Johnny Buff outpointed Pete Herman in Madison Square Garden, in 15 rounds.

July 10, 1922. Joe Lynch knocked out Johnny Buff in New York Velodrome, New York City, in 14 rounds.

March 21, 1924. Abe Goldstein outpointed Joe Lynch in Madison Square Garden, in 15 rounds.

Dec. 19, 1924. Eddie (Cannonball) Martin outpointed Abe Goldstein in Madison Square Garden, in 15 rounds.

March 20, 1925. Charlie (Phil) Rosenberg outpointed Eddie (Cannonball) Martin in Madison Square Garden, in 15 rounds. (Rosenberg was deprived of his title by boxing commission when he was unable to make weight for a scheduled championship bout with Bushy Graham.)

On June 24, 1927, in Chicago, Bud Taylor beat Tony Canzoneri to win N.B.A. recognition. Taylor vacated the N.B.A. title on August 21, 1928.

June 18, 1929. Al Brown outpointed Vidal Gregario at New York City, in 15 rounds. (This was the outcome of an elimination tourney ordered by the New York Boxing Commission, to determine a successor to Rosenberg, and Al Brown thereby became champion.)

June 1, 1935. Baltazar Sangchili outpointed Al Brown at Barcelona, Spain in 15 rounds.

June 29, 1936. Tony Marino knocked out Baltazar Sangchili at Queensboro Club, New York City, in 14 rounds.

August 31, 1936. Sixto Escobar knocked out Tony Marino at Dykeman Oval, New York City, in 13 rounds.

Sept. 23, 1937. Harry Jeffra outpointed Sixto Escobar at Polo Grounds, New York City, in 15 rounds.

February 20, 1938. Sixto Escobar outpointed Harry Jeffra at Puerto Rico in 15 rounds.

Sixto Escobar retired in 1940. Georgie Pace and Lou Salica were the outstanding contenders. Pace was the N. B. A. champion and Salica had the support of N. Y. and California. They fought and Salica won. By conquering Tommy Forte, he gained international recognition.

Aug. 7, 1942. Lou Salica was outpointed in 12 rounds by Manuel Ortiz, Hollywood, in title bout, Ortiz gaining the title.

In 1943, Ortiz successfully defended his title seven times.

In 1944, Ortiz successfully defended his world crown four times.

In 1945, Ortiz went into the Army and since his discharge, he defended his title successfully three times, all in 1946. His victims were Luis Castillo, whom he knocked out in the 13th round; Kenny Lindsay, whom he stopped in five and he kayoed Jackie Jurich in 11 rounds.

On January 6, 1947, Ortiz lost his title to Harold Dade in a decision route in 15 rounds in San Francisco.

Ortiz regained the title on March 11, 1947 by winning a 15 round decision from Dade at Los Angeles.

May 31, 1950—Vic Toweel won the title by defeating Manuel Ortiz over fifteen rounds at Johannesburg, So. Africa.

History of the Flyweight Class

The flyweight class was created in England during 1910, when it was given official recognition, with the scaling mark set at 108 pounds. Prior to this the smallest of the small battlers had to do the best they could against the 118 pounders of the bantam division. America followed suit the same year by recognizing the flyweight grade. The first championship fight at the weight brought together Jimmy Wilde of England, and Zulu Kid, of the U. S. A. Battles staged were as follows:

Dec. 18, 1916—Jimmy Wilde knocked out Zulu Kid, at London, England, in 11 rounds.

Feb. 11, 1921—Johnny Buff outpointed Frankie Mason at New Orleans, in 15 rounds.

(This was for American flyweight title.)

Sept. 14, 1922—Pancho Villa knocked out Johnny Buff, at Ebbets Field, Brooklyn, in 11 rounds.

March 1, 1923—Frankie Genaro outpointed Pancho Villa at Madison Square Garden, New York City, in 15 rounds.

June 18, 1923—Pancho Villa knocked out Jimmy Wilde at Polo Grounds, New York City, in 7 rounds.

(Villa was recognized as world's flyweight champion, although he had lost a decision to Frankie Genaro. Villa died in July, 1925, and Genaro claimed the title.)

August 22, 1925—Fidel La Barba outpointed Frankie Genaro at Los Angeles, Cal., in 10 rounds.

(La Barba was recognized as world's flyweight champion, but retired from the ring in 1927.)

Dec. 16, 1927—Corporal Izzy Schwartz outpointed Newsboy Brown at New York City, in 15 rounds.

(Schwartz was recognized as flyweight champion by the New York Boxing Commission, but conditions in the class became completely confused, and did not become stabilized until the commission staged an elimination tourney in the beginning of November, 1929.)

March 21, 1930—Midget Wolgast outpointed Black Bill at New York City, in 15 rounds.

(This was in the finals of the elimination tourney ordered by the New York Boxing Commission, which recognized Wolgast as champion of the flyweights.)

Dec. 26, 1930—Frankie Genaro and Midget Wolgast fought a draw at New York City, in 15 rounds.

(Genaro was the National Boxing Association champion in the flyweight class. Both claimed the title.)

Oct. 26, 1931—Young Perez knocked out Frankie Genaro at Paris, France, in 2 rounds.

(The bout was staged at the title limit, and Perez was recognized by the I. B. U. of Europe as world title holder.)

Oct. 31, 1932—Jackie Brown knocked out Young Perez at Manchester, England, in 13 rounds, and Brown was recognized throughout Europe as title holder.

Sept. 16, 1935—Filipino Small Montana outpointed Midget Wolgast at Oakland, Cal., in 10 rounds.

(Bout advertised as being for world's flyweight championship, and Montana claimed the title. This, however, was erroneous, as only the American title was at stake.)

Sept. 8, 1935—Benny Lynch knocked out Jackie Brown at Manchester, England, in 2 rounds. And Lynch was generally accepted as world title holder.

Jan. 9, 1937—Benny Lynch outpointed Filipino Small Montana at London, England, in 15 rounds to gain international recognition.

June 29, 1938—Lynch retired from the class, after his fight with Jackie Jurich, in Glasgow, Scotland, because he was far overweight and was ruled out by the British Board of Boxing Control.

September 22, 1938—Jackie Jurich went to England to fight Peter Kane for what the British recognized as a world title bout, though Jurich was not the U. S. champion at the time. He was defeated by Kane, in 15 rounds.

In America, the dispute between Jurich and Montana as to the U. S. championship, was decided on March 3, 1939, when Montana was knocked out in the 7th round at Hollywood. Then on October 4, Jurich again beat Montana, this time in 10 rounds at Oakland, and Jurich became the undisputed U. S. title holder of the flyweight division.

Kane's record was so far superior to that of Jurich or Montana, that he was generally recognized as world champion, especially because only three months before Lynch's retirement, he had fought Lynch a draw in 12 rounds, at the weight.

When the World War started, Kane was forced into temporary retirement after he had given up the flyweight title to enter the bantam class. Thus in 1941 and 1942 the title of world flyweight champion was vacant.

On June 19, 1943 Jackie Paterson knocked out Peter Kane in one round in Scotland to gain international recognition as world champion.

In 1946 Paterson successfully defended his title when he defeated Joe Curran in 15 rounds on July 10.

On Oct. 20, 1947, Rinty Monaghan defeated Dado Marino in London in 15 rounds to win N. B. A. recognition as title holder after Paterson had failed to go through with contest he had arranged with Marino for the title. Paterson however, was still recognized as world champion by the British Board.

On March 23, 1948, Monaghan stopped Paterson at Belfast in 7 rounds to win the crown.

With Rinty Monaghan retired, on April 25, 1950 Terry Allen won the vacant crown by defeating Honore Pratesi over 15 rounds at London, England.

August 1, 1950—Dado Marino won the title by outpointing Terry Allen over 15 rounds at Honolulu, Hawaii.

HISTORY OF JUNIOR TITLES

ON APRIL 29, 1946, in Boston, Tippy Larkin, of Garfield, N. J., defeated Willie Joyce, of Gary, Indiana, in a twelve round bout which the Massachusetts State Athletic Commission recognized as for the Junior Welterweight Championship of the World and for which the winner, Larkin was presented with a belt.

Although junior divisions are not generally recognized, a history of this synthetic division is in order because of the many queries received concerning this class and the probability that it may be revised.

When the first New York State Athletic Commission under the Walker Law was appointed in 1920, it inherited a set of rules adopted by the state legislature which provided for junior classes in boxing. These were a junior flyweight class with a limit of 109 pounds, junior bantam division with a limit of 115 pounds, junior featherweight, 122 pounds, junior lightweight, 130 pounds, and a junior welter class with a limit of 140 pounds.

No records exist of any junior titleholders except those of junior lightweight and junior welterweight. In 1930, ten years after taking office, the New York Boxing Board abolished these weight divisions and a few years later all other states followed. Listed below are the champions as they then were recognized up to the discontinuation of junior classes.

Junior Welterweight Championship Battles

1922—Pinkey Mitchell was acclaimed champion of the newly created 140 pound class by popular vote.

1926, Sept. 21—Mushy Callahan outpointed Pinkey Mitchell, 10 rounds, Vernon, Cal.

1930, Feb. 18—Jack Kid Berg won from Mushy Callahan, by knockout, 10 rounds, London, England.

1931, Apr. 24—Tony Canzoneri stopped Jack Kid Berg, 3 rounds, Chicago, Ill.

1931, July 18—Johnny Jadick outpointed Tony Canzoneri, 10 rounds, Philadelphia, Pa.

1933, Feb. 20—Battling Shaw won decision over Johnny Jadick, 10 rounds, New Orleans, La.

1933, May 21—Tony Canzoneri defeated Battling Shaw, 10 rounds, New Orleans, La.

1933, June 23—Barney Ross won from Tony Canzoneri, 10 rounds, Chicago, Ill.

1946, April 29—Tippy Larkin defeated Willie Joyce, 12 rounds, Boston, Mass.

Junior Lightweight Championship Battles

1921, Nov. 18—Johnny Dundee and George K. O. Chaney met to determine the leadership of the newly created 130 pound class. Dundee was declared the winner on a foul, 5 rounds, New York City.

1923, May 30—Jack Bernstein won from Johnny Dundee, 15 rounds, New York City.

1923, Dec. 17—Johnny Dundee defeated Jack Bernstein, 15 rounds, New York City.

1924, June 29—Steve Kid Sullivan won from Johnny Dundee, 15 rounds, Brooklyn, N. Y.

1925, Apr. 1—Mike Ballerino won from Steve Kid Sullivan, 10 rounds, Philadelphia, Pa.

1925, Dec. 2—Tod Morgan knocked out Mike Ballerino, 10 rounds, Los Angeles, Cal.

1929, Dec. 19—Benny Bass scored knockout over Tod Morgan, 2 rounds, New York City.

1931, July 15—Kid Chocolate stopped Benny Bass, 7 rounds, Philadelphia, Pa.

1933, Dec. 25—Frankie Klick knocked out Kid Chocolate, 7 rounds, Philadelphia, Pa.

1946—Tippy Larkin.

1949—Sandy Saddler.

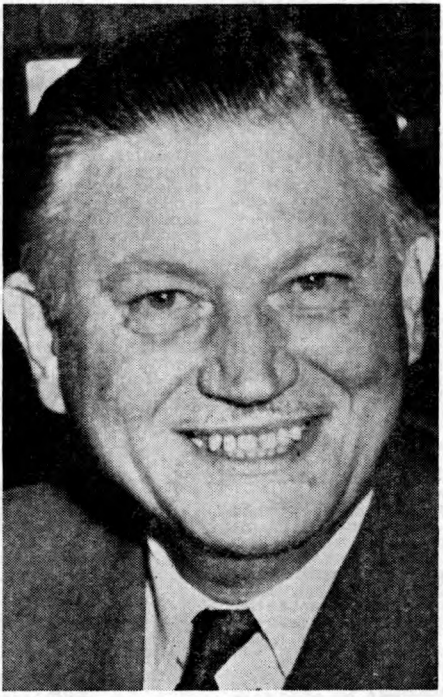

Robert K. Christenberry, chairman
of the New York State Athletic Commission

CHAMPIONSHIP SECTION

In this section will be found the complete record of all champions from the early days of pugilism in England to the present day.

HEAVYWEIGHT DIVISION

JAMES FIGG

(First Heavyweight Champion)

Born, 1695, Thane, Oxfordshire, Eng. Weight, 185 lbs. Height, 6 ft.

James Figg came to the front as a fistic professor about 1719. Prior to that date he was known as a successful swordsman and cudgel expert, but when he opened an academy devoted principally to boxing, his fame spread, and it was not long before he was universally recognized as the champion of England. His academy was called Figg's Amphitheatre, and its proprietor was ready at all times to accommodate any challenger looking for a match.

Among those he defeated about 1720 were: Timothy Buck, Tom Stokes, Bill Flanders, and others.

In 1723 Figg defeated Chris Clarkson in a fierce battle of half an hour.

Other boxing academies sprung up in London and there was considerable rivalry between them.

Figg fought Ned Sutton three times, winning all three battles. In the first one the men fought with cudgels and then with their fists.

The first of the champions died in London on December 8, 1734.

JACK BROUGHTON

Born, 1704. Weight, 196 lbs. Height, 5 ft. 10½ in.

Jack Broughton was the third recognized heavyweight champion of the prize ring. His name has come down in fistic history as the Father of Boxing, because it was he who first drew up and put into action a set of rules governing contests between the ropes, rules which provided the foundation for those sponsored by the Marquis of Queensberry, when the bare knuckles gave way to gloves. Broughton reigned from 1729 to 1750, having won his title by defeating Tom Pipes and Bill Gretting. He was dethroned by Jack Slack, who beat him in fourteen minutes on April 10, 1750. Broughton then retired. He died in London at the age of eighty-five, during the third week of January, 1789. He left an estate of $35,000, a goodly sized fortune for that period.

JACK SLACK

Jack Slack, fourth heavyweight champion of England. Born, Norfolk, Eng. Weight, 202 lbs. Height, 5 feet 8½ inches. In 1744 he whipped Daniel Smith, and beat him again in less than 20 minutes on November 12 of the same year. He fought and won several bouts at the London Amphitheatre during that period, but suffered a reverse, when George Taylor knocked him out in 25 minutes, on January 31, 1750.

On April 11, 1750, Slack won the heavyweight championship by defeating Jack Broughton in 14 minutes. Broughton's backer, the Duke of Cumberland, wagered and lost $250,000 on Broughton. On July 8, 1751, Slack beat a giant Frenchman, Monsieur Pettit, in 25 minutes, and on March 13, 1755, he knocked out Cornelius Harris in 20 minutes. On October 20, 1759, the champion whipped Jack Moreton in 35 minutes. Slack lost the title on June 17, 1760, when he was decisively beaten by William Stevens, the "Nailer," and retired. He died in 1778.

TOM JOHNSON

(Thomas Jackling)

Born, 1750, Derby. Weight, 202 lbs. Height, 5 ft. 10 in.

Thomas Jackling, the fourteenth heavyweight champion, fought his first professional contest at Walworth in June, 1873, with Jack Jarvis. He defeated Jarvis in 15 minutes, winning in such spectacular fashion that the victory earned him widespread reputation as a youngster to be reckoned with. His other battles were as follows:

1784

Mar. —Johnson beat the "Croydon Drover" in 27 mins.
June —Beat Stephen (Death) Oliver in 35 mins. Oliver was blinded in both eyes and beaten severely.

1786

Feb. —Beat Jack Towers in less than 15 mins.
June —Beat a big fellow named Bill Fry in 30 mins.
June 11—Beat Bill Love in 4 mins.

1787

Jan. 18—Beat Bill Warr in 1 hour 40 mins. at Okingham.
Dec. 19—Johnson defeated Michael Ryan, the Irish champion in 30 mins.

1789

Feb. 11—Johnson defeated Michael Ryan in 33 mins., at Rickmansworth.
Oct. 22—Johnson beat Isaac Perrins in 62 rds., 1 hr. 20 mins., at Banbury for $1,250 a side.

1791

Jan. 17—Johnson lost to Ben Brain (Big Ben) in 18 rds. and the title went with it. It was Tom's last battle.

Johnson died Jan. 21, 1797.

DANIEL MENDOZA

Born, July 5, 1764, Aldgate, London. Nationality, Spanish-English-Jew. Weight, 160 lbs. Height, 5 ft. 7 in.

Daniel Mendoza was the first Jewish champion of the world and the sixteenth heavyweight champion of England. He was also the first fighter to cultivate and develop scientific boxing, and the adoption of his methods by contemporaries and later exponents of the fistic art, may be said to have revolutionized the prize ring. His first registered battle was with a big fellow known as Harry the Coalheaver, who he defeated in 40 minutes. Other contests were as follows: Defeated Thomas Wilson, John Horn, Harry Davis, John Lloyd, Tom Monk, John Hand, Bill Move, John Williams, Richard Dennis, Geo. Cannon, Al Fuller, Tom Spencer, Wm. Taylor, John Knight, John Braintree, Wm. Bryant, John Matthews, Tom Tyne, Geo. Hoast, Geo. MacKenzie, John Hall, Wm. Cannon, Geo. Barry, Geo. Smith, Wm. Nelson.

1787

Apr. 17—Sam Martin, Barnet, Eng.------W 10
—Wm. Warr ----------W 23
May 3—Richard Humphries, Epping----L —

1788

Jan. 9—Richard Humphries, Odiham, Eng. ----------L 29 min.

1789

May 6—Richard Humphries, Stilton, Eng. ----------W 52 min.

1790

Sept. 29—Richard Humphries, Doncaster, Eng. ----------W 15 min.

1792

May 14—Bill Warr, Croydon, Eng.--W 23 rds.

1794

Nov. 12—Bill Warr, Bexley Common W 15 min.

1795

Apr. 15—John Jackson, Hornchurch, Eng. ----------KO by 9 rd.

1806

Mar. 21—Harry Lee, Grimsted Green W 53 rds.

1820

July 4—Tom Owen, Banstead Downs----L 12

After retirement, Mendoza became London's most celebrated boxing instructor, operating a school-at-arms which was widely patronized by the nobility and sport patrons. He also toured England, Ireland and Scotland with Astley's Circus. He died in London, aged 73, on September 3, 1836.

JOHN JACKSON

Born, September 25, 1769, London, England. Weight, 202 lbs. Height, 5 ft. 11 in.

Known as "Gentleman Jackson" because of his polished demeanour and charitable deeds, John Jackson was also an athlete of note outside of the prize ring, having won distinction as a jumper and sprinter, despite his bulk. Before turning professional he was noted as an exceptionally clever amateur boxer. His principal battles were:

1788

June 9—Jackson defeated Wm. Fewterell, who had never been beaten before, in 1 hr. 7 mins., at Smitham Bottom, Croydon.

1789

Mar. 12—Jackson gave up to George Ingelston in 20 mins. on account of breaking his leg in falling.

1795

Apr. 15—Jackson defeated Daniel Mendoza in 9 rds. at Hornchurch, Essex.

Jackson retired after his Mendoza match.

Jackson died in London on October 7, 1845, and was buried in Brompton, where a handsome marble monument was erected to his memory.

RICHARD HUMPHRIES
(The Gentleman Fighter)

1784

Oct. —Bently, Einfield ----------W 40 min.

1785

—Dick Smith, Leystone, Essex ----------W 27 min.

1786

May 3—Sam Martin, Newmarket-W 105 min.

1787

Sept. 9—Dan Mendoza, Epping ----W

1788

Jan. 9—Dan Mendoza, Odiham----W 28 min.

1789

May 6—Dan Mendoza, Stilton------L 52 min.

1790

Sept. 29—Dan Mendoza, Doncaster--L 15 min.

TOM OWEN

Born, December 21, 1768, Portsea, England. Weight, 168 lbs.

1796

Nov. 14—Hooper, Harrow ----------W 50

1797

Feb. —Hooper, near Harrow ------W
Aug. 20—Jack Bartholomew, Sunbury Common -------L 30 min.
—J. Houssa ----------L

1799

—Davis, Depthford ---------W

1820

July 4—Dan Mendoza, Banstead Downs ----------W 12

Died December 13, 1843, Plumstead, near Woolwich. Owen is credited with being the inventor of the dumbbell.

TOM CRIBB

Born, July 8, 1781, Hanham, Eng. Weight, 196 lbs. Height, 5 ft. 10 in. One of England's most celebrated champions. His defeats of Tom Molineaux were his outstanding performances. Died May 11, 1848.

1805

Jan. 7—Geo. Maddox, Wood Green----W 76
Feb. 15—Tom Blake, Blackheath-------W 20
May 21—Ikey Pig, London ----------W 11
July 20—Geo. Nichols, Blackwater-----L 52
Oct. 8—Bill Richmond, Hailsham--W 90 min.

1807

Apr. 8—Jem Belcher, Moulsey Hurst---W 41

1808

May 1—George Horton, Woburn--------W 25
Oct. 25—Bob Gregson, Moulsey Hurst----D 23

1809

Feb. 1—Jem Belcher, Epsom Downs----W 31

1810

Dec. 18—Tom Molineaux, Copthall Common ----------W 33

1811

Sept. 28—Tom Molineaux, Wymondham--W 11

GEORGE TAYLOR
Third Heavyweight Champion

Defeated Jack Slack and other pugilists of note to win title. In turn was defeated by Tom Faulkener in an hour and 17 minutes in contest of great courage and skill. Taylor, who was blind in one eye, lost complete sight in this championship fight and died three months later. He was a hard hitter and clever boxer. Died in December, 1758.

GEORGE MEGGS, THE COLLIER

Had little boxing skill. Won the championship by defeating Bill Stevens, the Nailer. That was Meggs' best fight. Was a fighter of inferior ability.

HARRY SELLERS
(Claimed Title of England in 1776)

Born Aug. 10, 1753. Weight, 178 lbs. Height, 5 ft. 11½ in.

Sellers was a game fighter. His first match of importance was with Peter Corcoran, October 10, 1776, at Staines, when Sellers won in 28 mins. Other fights follow:

1777

June 4—Sellers defeated Joe Hood in a hard battle of a little under the hour.

July 2—Sellers again defeated Joe Hood in 30 mins.

1778

June—Sellers beat Bill Stevens, the champion, in 10 mins. Stevens was too old and never had a chance against the younger man, being merely a shell of his former self.

1780

Sept. 25—Sellers was beaten by Duggan Fearns (called Jack Fearns in some books) in one minute 30 seconds. Some of the boxing historians have referred to this battle as a "frame" but nothing more is known of it.

1785

June 7—Sellers was defeated by Wm. Harvey in 20 mins.

JEM WARD

Champion from 1822-1831—Known as the "Black Diamond." Eldest of seven children Born December 26, 1800, the day known throughout the British Empire as "boxing day." Was adept in boxing and wrestling. Was a coal-whipper at sixteen. Received two championship belts. His hobby was painting. Had an inborn gift of artistic talent. Was also a devotee of music. Died at age of 84.

NICK WARD

Was British Champion from 1835 to 1841. Was born on April 1, 1811. He had a successful career as a fighter. After retirement he became a publican in Liverpool, then in London. He died on February 17, 1850. Was a nephew of Jem Ward.

JEM BELCHER

Born, April 15, 1781, Bristol, Eng. Nationality, British. Weight, 182 lbs. Height, 5 ft. 11½ in. Twentieth heavyweight champion of the London Prize Ring.

1798

Mar. 16—Jack Britton, Bristol.....W 33 min.

1799

Apr. 15—Paddington Jones, Wormwood Scrubbs .....W 33 min.
Aug. 15—Jack Bartholomew, Uxbridge..D 51

1800

May 15—Jack Bartholomew, Finchley..W 17
Dec. 22—Andrew Gamble, Wimbledon...W 5

1801

Mar. 16—Joe Berks, Camberwell.....W 14
Nov. 25—Joe Berks, Hurley.....W 16

1802

Aug. 20—Joe Berks, London.....W 14

1803

Apr. 12—Jack Firley, Linton.....W 11

1805

Dec. 6—Henry Pearce, Near Doncaster..L 13

1807

Apr. 8—Tom Cribb, Mousley Hurst.....L 41

1809

Feb. 1—Tom Cribb, Epsom Downs.....L 31
Died, July 30, 1811.

BILL STEVENS

Born, 1736. Weight, 190 lbs. Height, 5 ft. 10 in.

Bill Stevens, better known to the Fancy as "The Nailer," engaged in several minor contests of which no records are available. His first officially listed battle was with Jacob Taplin, at Marylebone Basin, which he won on a clean knockout in 30 minutes. Other battles were as follows:

1760

June 17—Stevens defeated Jack Slack for the title by a knockout in 17 mins.

1761

Mar. 2—Stevens lost to George Meggs in 17 mins.

Later he was matched with John Maguire on July 4, 1769, and beat him in 20 mins. His last battle was with Harry Sellers in June, 1778, the latter winning in 10 mins.

Stevens died in London, in. 1781.

BENJAMIN BRAIN

(Big Ben, Champion of England)

Born, 1753, Bristol. Weight, 200 lbs. Height, 5 ft. 10 in.

Brain was a coal miner and was matched with Jack Clayton, the champion of Kingswood, for his first battle, in 1774. He won after a hard fight and followed by beating Bob Harris.

1786

Oct. 31—Brain won from John Boone, "The Fighting Grenadier" at Bloomsbury. After 30 mins. of fighting Brain's two eyes were almost closed when toughs broke into the ring. During the melee a surgeon lanced Brain's eyes and restored his vision. Inside of ten minutes Boone tossed the towel.

1788

Oct. 31—Brain defeated W. Corbally in 20 mins. at Navestock.

1789

Oct. 23—Ben defeated Jack Jacombs in 2 hrs. 5 mins. at Banbury.
—Brain forfeited $500 to Tom Johnson on account of illness.
—Brain defeated Tom Tring in 12 rds. at Dartford.

1790

Aug. 30—Brain fought draw with Wm. Hooper, the Tinman, of 3 hrs. 30 mins., 180 rounds, at Chapel Row Level, near Newbury.

1791

Jan. 17—Brain defeated Tom Johnson in 18 rds. for the title at Wrotham, in Kent.
Died April 8, 1794, still champion.

DAN DONNELLY

(Champion of Ireland)

Born, March, 1788, Dublin. Weight, 185 lbs. Height, 5 ft. 11¾ in.

Dan Donnelly's name has lived in both Celtic song and story as the first Irish champion, and the only pugilist on whom the honor of knighthood is said to have been conferred, the occurrence taking place at a banquet given by the Lord Lieutenant of Ireland to the pugilist. Donnelly's first recorded battle shows him winning from Tom Hall in 20 minutes. His greatest victory was achieved on December 13, 1815, when he defeated George Cooper, an English pugilist, in 11 furious rounds, on the Curragh of Kildare.

Soon after Donnelly went to England and made a tour with Jack Carter, drawing big crowds wherever they appeared.

1819

Mar. 18—Jack Carter, London.....D 8
July 21—Tom Oliver, Crawley Hurst, England .....W 34

Over $500,000 was wagered on the result.

Donnelly returned to Ireland and gave exhibitions with George Cooper and Bob Gregson, meeting with great success.

Donnelly and Jack Carter were matched for Nov. 25, 1819, at Curragh, near Dublin, but a dispute over the splitting of the purse resulted in the contest being called off. Don led a pretty gay life for a time and was taken ill, dying on Feb. 18, 1820, just 32 years of age.

JOHN GULLY

Born, 1783, Bristol, England. Weight, 190 lbs. Height, 6 ft.

John Gully, son of a Bristol butcher, was in a debtor's prison, when Henry Pearce, twenty-first heavyweight champion, paid him a visit. Gully had some reputation as a boxer and Pearce sparred with him in his jail quarters.

Gully made such a good showing that the news went abroad, and a British sportsman named Fletcher Reid, paid Gully's debts, had him discharged from custody and pitted him against Pearce on October 8, 1805. Gully was beaten after a sixty-four round fight, lasting one hour and seventeen minutes, but the loser's reputation was greatly enhanced by the splendid fight he made.

When Pearce retired as a result of ill health, Gully was universally recognized as his successor to the title. Two years later, on October 14, 1807, Gully met Bob Gregson, the latter having defeated Jem Belcher and Henry Pearce, some time previously. Oct. 14, 1807, at Six Mile Bottom, Gully and Gregson fought a terrific battle of 36 rounds, Gully winning. They met again on May 10, 1808, at Woburn. Gully won in twenty-four rounds.

He became wealthy and in 1832, as the result of a bet, he became a candidate for Parliament and was elected. He served two terms and then resigned. He died March, 1863, at Durham.

TOM PADDOCK

Born, 1824, Redditch, England. Weight, 175 lbs. Height, 5 ft. 9 in.

After winning several unimportant by-battles, young Tom Paddock forged to the front by decisively defeating a veteran, Elijah Parsons, on January 20, 1844. On January 27, 1846, Paddock beat Nobby Clarke in 42 rounds at Coleshill Castle, and defeated him again on April 6 at Stoney Stratford, in 35 rounds.

1850

June 5—Bendigo, Mildenham .....LF 49
Dec. 17—William Perry, the Tipton Slasher .....LF 22

1851

Sept. 3—Harry Paulson ----------L 71
Dec. 16—Harry Paulson ----------W 86

1854

Feb. 14—Harry Paulson ----------W 102
Lasting nearly three hours.
July 18—Aaron Jones ----------W 121
August, 1854, claimed heavyweight title and was recognized, as leading claimants, Perry and Broome, refused to meet him.

1855

June 26—Aaron Jones ----------W 61
Dec. 12—Harry Broome, Stratford-----W 51
Ill health kept Paddock out of ring for nearly three years.

1858

June 15—Tom Sayers, for championship—L 21
Lost to Sam Hurst, the "Staleybridge Infant" in 5 rounds, in 1860 and then retired.
Paddock died on June 30, 1863, after a lingering illness, in his thirty-ninth year.

TOM FAULKNER

Born, 1737, at Deptford, Eng. Weight, 175 lbs. Height, 5 ft. 9 in.

Tom Faulkner was no less famous as a cricket player than as a pugilist, and was remarkable for the fact that he was successful in both sports after he had passed the age of fifty. When George Taylor was champion, Faulkner fought him twice, losing on each occasion. But they met for a third time, and at the end of one hour and fifteen minutes Taylor tossed in the sponge.

1759

Apr. 8—Faulkner defeated Joe James in 10 minutes at Putney, Surrey.

1791

Mar. 21—Faulkner defeated W. Thornhill at Studley.

BILL DARTS

(Champion of England 1764)

Born, 1741. Weight, 187 lbs. Height, 5 ft. 10 in.
Fought Tom Jachau at Guilford, in May, 1766. The bout lasted forty minutes, Jachau being knocked out. Darts whipped Dogget, the Bargeman, in 20 mins.

1767

Oct. 13—Darts beat Swansey, the Butcher, in 15 mins. at Epping Forest.

1769

June 27—Lyons, the Waterman, defeated Darts in 45 minutes and claimed the championship at Kingston.

1770

Mar. 25—Darts beat Death (Stephen) Oliver.

1771

May 18—Darts lost to Peter Corcoran.

HENRY PEARCE

(The Game Chicken)

Born, 1777, Bristol, Eng. Weight, 175 lbs. Height, 5 ft. 9 in.

1803

June 3—Jack Firley, London ----------W 10
Aug. 12—Joe Berks, London ----------W 15

1804

Jan. 23—Joe Berks, Wimbledon ----------W 24

1805

Mar. 11—Elias Spray, Hampton ----------W 29
Apr. 27—Stephen Carte, Shepperton----W 25
Oct. 8—John Gully Hailsham ----------W 64
Dec. 6—Jem Belcher, Near Doncaster--W 18
Died April 30, 1809.

TOM OLIVER

Born, June, 1789, Breadlow, Buckinghamshire, England. Weight, 184 lbs.

1813

May 15—George Cooper, London--- W 17 min.

1814

May 17—Ned Painter, London ----------W --
Tom lost to Ned Kimber in 1 hour and 40 minutes in 1815, but later defeated Ned Hopping, Harry Lancaster, William Ford and N. Painter. The fight with Ford lasted 2 hours and 10 minutes.

1816

Oct. 4—Jack Carter, Carlisle, Eng.----L 32

1818

July 10—Bill Neat, London ----------KO by 28

1819

May 28—Black Kendrick, London--------W 30
July 21—Dan Donnelly, Crawley Hurst--L 34

1820

Jan. 13—Tom Shelton, London ----------W 39
July 17—Ned Painter, No. Walsham-----L 12
—Tom Spring, London ------L 55 min.

1821

Feb. 20—Ned Painter, Arlington, Eng.---L 25
June 12—Tom Hickman, Blindlow Heath-L 9
Aug. 9—Jem Turner, London-------L 25 min.
Nov. 6—Bill Abbott, Mousley Hurst-----L 33

WILLIAM PERRY

(The Tipton Slasher)

Born, March 21, 1819, Tipton, Eng. Weight, 185 lbs. Height, 6 ft. ½ in.

1836

Dec. 27—Ben Spilsbury, Oldbury--------W 7

1837

Nov. 22—Jem Scunner, Wolverhampton-W 31

1842

Dec. 14—Chas. Freeman, Sawbridgeworth Plce. Stpd. 40
Dec. 18—Chas. Freeman, Taplow---------D 10
Dec. 20—Chas. Freeman, Cliffe Marshes-LF 38

1843

Dec. 19—Tass Parker, Dartford-Plce. Stpd. 67

1844

Feb. —Tass Parker, Horley----------W 133

1846

Aug. 4—Tass Parker, Lindrick Common W 23

1850

Dec. 17—Tom Paddock, Woking Common WF 22

1851

Sept. 29—Harry Broome, Mild'nhall-LF 33 min.

1857

June 16—Tom Sayers, Down R. Thames--L 11
Died Wolverhampton, Jan. 18, 1881.
The police forced shifting places in the Freeman-Perry battles. Freeman weighed 276 pounds and stood 6 ft. 10½ inches. Perry lost last bout by going down without being hit.

BEN CAUNT

Born, Hucknall Torkard, Eng. Weight, 210 lbs. Height, 6 ft. 2½ in.

Ben Caunt won several minor contests around the country hamlet where he lived and worked as a game keeper. His first regular ring battle was on July 21, 1835, with William Thompson, who later became famous as "Bendigo." Caunt lost in 22 rounds. On August 17, 1835, Caunt whipped William Butler in 14 rounds, and on November 4 of the same year, beat Bill Boneford in 6 rounds.

1838

April 3—Caunt won from Bendigo on alleged foul in 75th round, claim being made that Bendigo went down without being hit. Caunt was terribly punished. A riot followed the decision of the referee. Caunt afterwards claimed the championship.

1840

Oct. 26—Bill Brassey, Six Mile Bottom-W 101
Caunt again claimed the championship.

1841

Feb. 2—Nick Ward, London----------LF 7
May 11—Nick Ward, Long Marxden-----W 35
Caunt then made a trip to America and challenged the world, but nothing came of it.

1845

Sept. 9—Bendigo, Stoney Stratford----LF 93

1857

Sept. 22—Nat Langham ----------D 60

Ben Caunt died Sept. 10, 1861, from pneumonia.

NAT LANGHAM

Born, May, 1820, Hinckley, Leicestershire. Weight, 156 lbs. Height, 5 ft. 10 in.

Nat Langham, was one of the greatest of the British middleweights, so good that at one time he was a favorite with the English ring patrons as a candidate for the heavyweight crown. He was the only man who ever beat the celebrated Tom Sayers. His first recorded battle lists him as beating Tom Lowe in 43 rounds. He also defeated Bill Crozier and Ned Ellis in 8 rounds each. Other battles were:

1843

Feb. 9—William Ellis ----------W 8

1845

June 12—Doc. Campbell, 35 mins.---------W 27

1847

May 4—Wm. Sparks of Australia-------W 67

1851

May —Harry Orme, 2 hours, 59 mins..L 117

1853

Oct. 18—Tom Sayers, Lakenheath-------W 61
—George Guttridge, for title----W 93

1857

Sept. 9—Ben Caunt ----------D 60

Nat Langham died September 1, 1871.

TOM SPRING

Born, February 22, 1795, Fownhope, Herefordshire. Weight, 186 lbs. Height, 5 ft. 11½ in.

Tom Spring was the first holder of a world's heavyweight championship title to adopt a special fighting moniker. His real name was Thomas Winter. He might best be described as the Jim Corbett of his time, for he excelled in speed, grace and scientific boxing but never earned the reputation of a hard hitter. Like Mendoza, he did much toward eliminating the crude slugging methods of the ring. His first professional engagement was with John Hollands, a giant in size, whom he defeated quickly through sheer cleverness.

1814

June 12—Jack Henley ----------W 11

1817

Sept. 9—Bill Stringer ----------W 29

1818

Apr. 1—Ned Painter, Mickleham Downs W 31
1 hour 29 mins.

Aug. 7—Ned Painter, Russia Farm------L 42

1819

May 4—Jack Carter, Crawley Downs---W 71
Hard battling, 1 hr. 55 mins.

Spring then went on a sparring tour with Tom Cribb, the Champion, meeting all comers.

Dec. 20—Ben Burn ----------W 11

Another match was made with Ned Painter, but latter forfeited.

1820

May 16—Young Bob Burn, Epson Downs W 18

June 27—Josh Hudson, Mousley Hurst----W 6

1821

Feb. 20—Tom Oliver, Arlington Corners-W 25

Tom Cribb retired in 1821 and handed the belt to Tom Spring.

1823

May 17—*Bill Neat, Hinckley Downs-----W 8
37 mins.

*Neat broke his arm in the 6th round.

1824

Jan. 7—Jack Langan, Worcester--------W 77
2 hrs. 29 mins.

June 8—Jack Langan, Warwick---------W 76

Spring retired after his last battle with Langan, became an inn-keeper, and died on August 20, 1851.

JACK LANGAN

Born, May, 1798, Clondaton, Ireland. Weight, 165 lbs. Height, 5 ft. 9 in.

Jack Langan, known in his day as "The Irish Champion," was a deep-sea sailor at fourteen and had many fights while afloat and in foreign ports. This first genuine ring contest was with Jemmy Lyons, whom he whipped in 25 minutes. He beat Pat McGuire in 10 minutes, knocked out Mike Angin in one round and followed this victory up by beating Jim Savage in a battle of over two hours. Next he defeated Paddy Moran in 14 rds. and a week later whipped Tom, brother of Paddy, in 3 rds. Soon after he twice beat a fellow named Bill Norman of Dublin in short battles, 9 rds. and 4 rds. Pat Slantlea fell before Langan in 13 rds. and Dan Dalton was beaten in 4 rds.

1818

Langan fought Pat Holton at Ballendin, but at end of one hour toughs broke up the fight and it was called a draw. He next fought Pat Carney and whipped him in 3 rds., but again the ring was broken into and Jack did not receive the purse.

1819

May 29—Owen McGowen, Curragh------W 36

1823

Apr. 30—Matthew Vipond, Lydia Island, Eng. ----------W 8

1824

Jan. 7—Tom Spring, Worcester---------L 77

June 8—Tom Spring, Warwick, Eng.-----L 76

Langan died at Cheshire, Eng., March 17, 1846, aged 47 years.

HARRY BROOME

Born, 1826, Birmingham. Weight, 165 lbs. Height, 5 ft. 9½ in.

Harry Broome began fighting professionally at the age of sixteen, starting his ring career by victories over Hal Mitchell and Bying Stocks. On October 11, 1843, he beat Fred Mason in 39 rounds. On December 10, 1845, the ring was broken into during the 81st round of his battle with Joe Rowe. Action was discontinued, and the battle was resumed on May 6 of the following year, according to ring custom of that time. Broome then finished his opponent in 27 rounds. Broome's battle with Ben Terry at Shrivenham on February 3, 1846, also wound up in a riot in the thirty-fifth round. The stakes were drawn and Terry refused to fight Broome again. On April 18, 1853, Broome beat Harry Orme in 31 rounds. During 1855 Broome forfeited to Tom Paddock. He then retired, but later agreed to meet Paddock; they fought at Stratford, December 12, 1855, Paddock winning in 51 rounds. Harry Broome died November 2, 1865.

SIMON BYRNE

Born, 1806, Ireland. Nationality, Irish. Weight, 190 lbs. Height, 6 ft. 1 in.

Simon Byrne fought some of the best men of his day in Ireland and Scotland. Among others, he defeated Mike Larkins at Brassington Course, Ireland, on June 4, 1825, in 138 rounds, and on February 17, 1826, was robbed of a victory over Jack Manning in the Emerald Isle, when police stopped the proceedings, just as Byrne was winning. On May 3, 1827, Byrne knocked out Alexander McKay, near Glasgow, in 5 rounds, lasting 45 minutes; and in the same place, on August 30, 1927, whipped Bill Avery in 36 rounds, lasting 1 hour and 35 mins.

Byrne went to London and challenged the then heavyweight champion, Jem Ward, but though a match was made, Ward defaulted, pleading illness. On June 2, 1830, Byrne defeated Sandy McKay at Selcey Forest in 47 rounds. McKay died as a result of the combat, and Byrne was tried for manslaughter, but acquitted. Byrne and Jem Ward fought for the title on July 12, 1831, Ward winning in thirty-three rounds of desperate milling. On May 30, 1833, Jem (Deaf) Burke beat Byrne near Ascot racetrack in 50 rounds, lasting three hours and sixteen minutes. The fight was a brutal one and Byrne collapsed and died as a result of his injuries. Burke was exonerated of blame for Byrne's death.

JAMES (DEAF) BURKE

Born, December 8, 1809, St. Giles, London. Weight,175 lbs. Height, 5 ft. 8½ in.

James Burke, later to be known as "the Deaf Un" in ring circles, was working as a waterman on the Thames River, when he made the acquaintance of a veteran fighter, Joe Parish, who taught him how to box and stirred the lad's ambition to become a star slugger. Parish put Burke against big Ned Murphy for a $70 purse. The contest lasted for fifty rounds, but darkness coming on, it was declared a draw and the stake divided. This was on February 4, 1828, and Burke's showing was so good that he was matched to fight Thomas (Bull) Hands. He whipped Hands in 12 rounds, on August 6 of the same year, and was fairly launched on his fighting career. Other battles were as follows:

1828

Aug 20—Young Sambo ----------W 15

1829

Mar. 10—Young Berridge, London------W 11
June 9—Bill Fitzmaurice, Herpenden Common ----------W 166 Three hours.
Aug. 25—Bill Cousens, Whetstone Commons 2 hours, 50 mins.----------L 111
Dec. 1—Young Girdler, Milford Bay---W 17

1830

Oct. 4—Andrew Gow, Temple Mills-----W 22 $25 a side.
Oct. 26—Bob Hompson, Hampden Common W 45 mins.
Nov. 16—Tim Crawley, Whetstone-------W 6

1831

Feb. 22—Jack Davis, Shepperton Range--W 12
May 28—James Blissett, near London----W 19

1832

May 8—*Jack Carter, Woolwich---------W 11
—Harry Macone, Lockington Bottom ----------W 59
*Carter breaking his arm.

1833

May 30—Simon Byrne, near London-----W 99 3 hours, 16 mins.

Byrne was so badly beaten that he died three days later, but Burke was exonerated from blame.

Burke then sailed for America and fought Samuel O'Rourke at New Orleans on May 6, 1836. O'Rourke's gang of thugs broke the ring in the third round when Burke was winning and the latter had to run to save his life. On Aug. 21, 1837, Burke beat Tom O'Connell in 10 rounds at Hart's Island, N. Y.

Burke returned to England soon after his battle with O'Connell.

Bendigo challenged Burke and a match was made for 1838, but didn't take place.

1839

Feb. 12—Bendigo, Heather, Leicestershire L 10
Lack of condition is what beat Burke.

Bendigo thereupon claimed the championship.

1840

Sept. 22—Fought Nick Ward 17 rds., lasting two hours, in terribly cold weather and rain. Toughs broke up the fight to save Ward and claim of foul was made by Ward's seconds, which were allowed two days later.

1843

June 13—Bob Castles, Rainham Ferry----W 37

Burke died of tuberculosis on January 8, 1845.

"BENDIGO"

(William Thompson)

Born, October 11, 1811, Nottingham, England. Weight, 165 lbs. Height, 5 feet, 9¼ in.

One of England's most colorful fistic characters. He engaged in a number of tough battles, then retired and turned evangelist. Became a Methodist, parson. Died on August 23, 1880, from a fall, in his 69th year.

1832

Oct. —Joe Hanley ----------W 16
Oct. —Bill Fawkes ----------W 11

1833

Mar. 17—Ned Smith ----------W 5
Apr. 12—Charles Martin ----------W 2
May 30—Lew Jackson ----------W 3
June 14—Tom Cox ----------W 9
Aug. 14—George Shelton ----------W 3
Aug. 24—Tom Burton ----------W 9
Sept. 4—Bill Mason ----------W 3
Oct. 12—Bill Winterflood, Moulds -------W 1
Nov. 27—Bill Keyworth ----------W 11

1834

Jan. 12—The Bingham Champ ----------W —

1835

July 21—Ben Caunt, Appleby House, Nottingham ----------WF 22

1836

May 24—Brassey (John Leachman), Deepcar, near Sheffield-----WF 52

1837

Jan. 24—Young Charles Langan, Newcastle-under-Lyme ------W 32
June 13—Bill Looney, Chapnel-en-le-Forth ---------W 99

1838

Apr. 3—Ben Caunt, Shepworth Common, Shelby ----------L 75
June 24—A scheduled bout with Ben Caunt cancelled.

1839

Feb. 12—James "Deaf" Burke, Heather, Leichestershire ----------WF 10

Received the championship belt of England from Jem Ward.

1845

Sept. 9—Ben Caunt, Stoney Stratford WF 93

Re-won championship he gave up upon retirement and purse of £400.

1850

June 5—Tom Paddock, Mildenham----WF 49

TOM MOLINEAUX

Born, Georgetown, S. C. Weight, 185 lbs. Height, 5 ft. 8½ in.

Tom Molineaux, reared on a Virginia plantation, was the first colored fighter to create consternation among British ring patrons, when at one time it seemed likely that he might be crowned heavyweight champion, supplanting the famous Tom Cribb. Molineaux gained some repute as a boxer in America, but no record was ever kept of his contests here. He went to England in 1809, and fought Jack Burrows, the "Bristol Unknown," on July 14, 1810, whipping him in 30 minutes. On August 21, 1810, Molineaux knocked out Tom Blake in 8 rounds. Other battles were:

1810

Dec. 10—Beaten by Tom Cribb in 33 rds. at Coptoll Common.

1811

May 21—Defeated Jim Rimmer in 21 rds.
Sept. 28—Beaten by Tom Cribb, 11 rounds, at Thistleton. Molineaux's jaw was broken. It was a savage fight.

1813

Apr. 2—Beat Jack Carter in 25 rounds.

1814

May 27—Won from Bill Fuller on alleged foul in two rounds, lasting 68 minutes, at Paisley, Scotland.

1815

Mar. 10—Beaten by George Cooper in 14 rds.

Molineaux went down hill rapidly after losing to Cooper. He drank heavily, was taken ill while touring Ireland with a boxing show, and died in the barrack rooms of the 77th Regiment of Infantry, stationed at Galway, on August 4, 1818, aged thirty-four.

BILL RICHMOND

(The Black Terror)

Born, August 5, 1763, Richmond, Staten Island, N. Y. Weight, 175 lbs. Height, 5 ft. 9 in.

General Earl Percy, one of the commanders of British forces then occupying New York,

took Richmond to England in 1777. The colored man had frequently beaten English soldiers in fights privately held by his noble patron for his friends' amusement in New York. In England Percy pitted Richmond against George Moore, who was knocked out in 25 minutes. Two successive victims were Paddy Green and Frank Mayers. He also defeated the following men:

1804

Jan. 23—Geo. Maddox, Wimbledon Commons ----------KO by 3

1805

May 21—Beat Youssep, in 6 rds.
July 8—Beat Jack Holmes, in 26 rds. by K. O.
Oct. 8—Beaten by Tom Cribb in 1 hr. 30 min.

1809

Apr. 14—Beat Jack Carter in 25 mins.
—Beat Jim Atkinson in 20 mins.
July 11—Beat Ike Wood in 23 rds.
Aug. 9—Won from Geo. Maddox in 52 mins. in terrific battle. Maddox was 54 years old and age beat him.

1810

May 1—Beat Young Powers in 15 mins.

1814

Apr. —Beat Jack Davis in 13 rds.

1815

Aug. 11—Beat Tom Shelton in 23 rds. at Monday Hurst. Richmond was 52 years old and retired.

On Nov. 12, 1818, Richmond had an impromptu battle with Jack Carter and beat him by K. O. in 3 rds.

Richmond died December 29, 1829, aged 66.

NED O'BALDWIN

Born at Lismore, Ireland, May 19, 1840. Was 6 ft. 6½ in. Fought Andrew Marsden, London, October 21, 1863, O'Baldwin losing in 3 rounds, lasting 3½ minutes. Fought George Iles in two rings, February 19, 1864, winning in 3 rounds, 7 minutes, 50 seconds. Fought Marsden again near Nottingham, September 25, 1866, winning in 11 rounds, 16 minutes. Bout with Joe Wormwald resulted in a fizzle. O'Baldwin defaulted.

Fought Wormwald again near Boston and lost in one round of 15 minutes. Police interfered and sent O'Baldwin to prison for 18 months for violating the law. Was fatally shot in a saloon on West Street, New York City, September 25, 1875 and died two days later. Is buried in Holyhood Cemetery, Brookline, Mass.

TOM SAYERS

(The Napoleon of the Prize Ring)

Born, May 25, 1826, Pimlico, Eng. Weight, 152 lbs. Height, 5 ft. 8½ in. Died Nov. 8, 1865.

One of England's most renowned Champions—Famed for his fight with John C. Heenan, 1860, in first international white heavyweight, title bout.

1849

Mar. 19—Abe Couch, Greenhithe--------W 6

1851

Apr. 29—Dan Collins, Long Reach-------W 44

1852

June 29—Jack Grant, Mildenhall--------W 64

1853

Jan. 26—Jack Martin, Long Reach-------W 23
Oct. 18—Nat Langham, Lakenheath------L 61

1854

Feb. 2—George Sims, Long Reach------W 4

1856

Jan. 29—Harry Poulson, Appledore-----W109

1857

Jan. 9—Aaron Jones, Canvey Island----D 62
Feb. 10—Aaron Jones, Long Reach------W 85
June 16—Bill Perry, Down R. Thames---W 10
Sept. 21—Bob Brett, Leashford----------W 7

1858

Jan. 5—Bill Benjamin, Isle of Grain----W 3
June 15—Tom Paddock, Kent----------W 21

1859

Apr. 5—Bill Benjamin, Near Ashford--W 11

1860

Apr. 17—J. C. Heenan, Farnborough-----D 42

NED PRICE

Edmund Enoch Price, sportsman generally known as Ned Price, was born at Islington, England, Quaker parents, exact date uncertain—but about 1832—stood 5 ft. 8 in., weighed in fighting trim, around 156 lbs. First appeared in Boston about 1855—opened a sporting saloon in North street—a headquarters for the sporting elite. Received his education at Oxford. Was a natural boxer—game, clean, very courageous—a gentleman at all times, but could fight when provoked. Was the master mind in arranging many of the oldtime fights in and about Boston. Was the "Tex" Rickard of his time. Was remarkably well educated—spoke several languages, including Chinese, and for several years served as a court interpreter in Boston.

His first fight—date unknown, was at Newark, N. J., at benefit to Izzy Lazarus, when he knocked out a colored heavy named Molineaux (not the original of that name) in one round.

Most important mill was with Joe Coburn—later American heavy champ, on an island at Spot Pond. Stoneham, Mass., May 1, 1856, $300 a side—160 rounds (greatest number, bare knuckles, ever in U. S. A.) Because of darkness decision was a draw. Time consumed—3 hrs. 20 min.

Next fight was with James "Australian" Kelly—Point Abino, Canada, Oct. 6, 1859—$1,000 a side—Kelly surrendering after 11 rounds, lasting but 32 minutes. Point Abino was across the border from Buffalo, N. Y. Civil War ended Price's active fighting career. He turned to the study of law—was admitted to bar, and for years had offices in the old N. Y. Clipper Building N. Y.

Wrote plays for John L. Sullivan and others. Also was interested in several theatres in Brooklyn and at Newark. Did some acting himself.

Died, Jan. 30, 1907, in New York, while on way from home at Brooklyn to a N. Y. hospital.

AARON JONES

Born in England, May 17, 1831. Was 5 ft. 11 in. and weighed 168 pounds. In England defeated Bob Wade. Was beaten by Harry Orme, twice; Tom Paddock, twice; draw with Tom Sayers and lost to Sayers, the last two for championship, June 26, 1857 and February 19, 1858, respectively, the former lasting three hours and two minutes, when darkness set in.

In America fought Mike McCoole for heavyweight title, August 31, 1867. McCoole winning in 34 rounds, lasting 26 minutes. Jones served as aide-de-camp to General Beauregard during Civil War. Died at Leavenworth, Ind., February 16, 1869.

JEM MACE

Born, April 8, 1831, Beeston, Norwich, Eng. Nationality, Gypsy. Weight, 160 lbs. Height, 5 ft. 9½ in. Father of modern school of British scientific boxing.

1855

Oct. 2—Slasher Slack, Mildenhall------W 9

1857

Feb 17—Bill Thorpe, Medway ----------W 18

1858

Sept. 21—Bob Brettle, Medway----------L 2

1859

Jan. 25—Posh Price, Surrey----------W 11

1860

Feb. 22—Bob Travers, Thames, Eng.----W 57
Sept. 19—Bob Brettle, Oxfordshire------SP —
Sept. 20—Bob Brettle, Oxfordshire------W 11

1861

June 18—Sam Hurst, Medway----------W 8

1862

Jan. 28—Tom King, Godstone----------W 43
Nov. 26—Tom King, Medway----------L 21

1863

Sept. 1—Joe Goss, Thames, Eng.---------W 19

1866

May 24—Joe Goss, Farningham_D 1 hr. 5 mins.
Aug. 6—Joe Goss, Thames----------W 21

1870

May 10—Tom Allen, Kennerville, La.----W 10

1871

May 11—Joe Coburn, Port Ryeson, Canada—Police stopped 1 hr. 17 minutes.
Nov. 30—Joe Coburn, St. Louis---------D 12

1890

Feb. 7—Charley Mitchell, 6 oz., Gate----L 3
Two minute rounds, £1,000 and boxing championship of England.

Mace died at Liverpool, Eng., on Nov. 30, 1911.

Won championship from Sam Hurst in 1861. Lost to Tom King, 1862. Was awarded belt. King refused to meet him again, and Mace was acknowledged champion of the world by the British up to his retirement. He was the last champion of the world under London Prize Ring rules.

Died, November 30, 1910, London, England.

TOM KING

Born, August 11, 1835, Stepney, London. Weight, 175 lbs. Height, 6 ft. 2 in.

In his early youth Tom King joined the British Royal Navy and it was there that he became initiated into the mysteries of the fistic art, having many bouts with both gloves and bare knuckles, and making a reputation which finally resulted in his becoming a ring professional. His first officially recorded combat was with Bill Clamp, a Navy Dockyard champion, whom he knocked out in one round. His later battles were:

1860

Nov. 27—Tom Truckle, Kentish Marshes_W 49

1861

Was matched with Harry Poulson, May 23, but latter forfeited
Oct. 21—Young Broome (Wm. Evans), Fornborough ----------W 43
In 17th round police interfered and they moved to the next county, near by, where they finished it.

1862

Jan. 28—Jem Mace, London Bridge------L 43
Nov. 26—Jem Mace ----------W 21
Winning the championship.

1863

Dec. 8—John C. Heenan of America, Wadhurst, for world's title and $5,000 a side ----------W 24

Tom King retired and became famous as an oarsman and also a noted character on the turf, having amassed a fortune estimated at $300,000. He died Oct. 3, 1888, at Stockbridge, England.

JACOB HYER

Jacob Hyer was the first white American to test his ability in turf battles. He was the father of Tom Hyer, generally recognized as the first heavyweight champion of America.

Jacob Hyer gained fistic fame when, in 1816, he defeated Tom Beasley and claimed the championship. No one disputed him because there was less than a handful of fighters in the field at the time. Hyer never fought again and for twenty-five years America had no representation in pugilism, as the only two fighters of note born in the country, Bill Richmond and Tom Molineaux, did their fighting in England.

The Hyer-Beasley battle is the first authentic ring fight or contest in America where rules were partially, if not wholly, observed.

Jacob Hyer came of old Dutch stock and was born in New York City, on the lower West Side. He was six feet two inches tall and scaled 183 pounds.

TOM HYER

(First American Heavyweight Champion)

Born, January 1, 1819, New York. Weight, 185 lbs. Height, 6 ft. 2½ in.

Although Tom Hyer's father, Jacob, was looked upon as America's leading heavyweight, the son was the first pugilist to obtain actual press and public recognition as heavyweight champion of the United States. He had but few battles, as he so far outclassed the field, after defeating the formidable Yankee Sullivan, that most of his contemporaries kept clear of him as a ring opponent. Hyer had several minor contests, but his first really gruelling battle took place at Caldwell's Landing, N. Y., on September 9, 1841, when he defeated George McChester, known to the fancy as "Country McCloskey," in 101 rounds, time 2 hours and 55 minutes. On February 7, 1849, Hyer whipped Yankee Sullivan at Rock Point, Md., in 16 rounds. An attempt to match Hyer with John Morrissey failed. Hyer challenged the English champion, William Perry, the "Tipton Slasher," but the latter did not accept, and Hyer retired. Tom Hyer died in New York City of dropsy, combined with rheumatic trouble, on June 26, 1864.

YANKEE SULLIVAN

(James Ambrose)

His baptismal epithet was James Ambrose, and he was born at Bandon, near Cork, Ireland, 1813. Reared in East London, his first recorded English battles were victories over Jim Sykes, Bill Sharpless and Tom Brady. He visited New York in 1841, and is credited with defeating Pat Connor, after which he returned to England, and fought the celebrated Hammer Lane at Crookham, on February 2, 1841, winning in 19 rounds. Following this victory, Sullivan opened a saloon in New York, and on September 2, 1841, he beat Vincent Hammond in 10 minutes, near Philadelphia. On January 24, 1842, Yankee defeated Tom Secor in 67 rounds at Staten Island. He beat Professor William Bell at Hart's Island in 18 rounds, on Aug. 20, 1842, the fight lasting 40 minutes, and on May 11, 1847, defeated Bob Caunt in 7 rounds.

Heavyweight champion Tom Hyer whipped Sullivan in 16 rounds on February 7, 1849. They fought at Rock Point, Md., for the American title and $10,000 a side. On October 12, 1853, John Morrissey won from Sullivan in 37 rounds at Boston Corners, N. Y., the fight ending in a free-for-all riot, with Sullivan leaving the ring and failing to answer the call of time. Sullivan went to San Francesco, was arrested by the Vigilantes in a roundup of underworld suspects, and found dead in his cell on May 31, 1856, but whether he was killed by members of the vigilance committee, or committed suicide, remains a mystery.

JOE COBURN

Born in Middletown County Armagh, Ireland, July 20, 1835. Was 5 ft. 9 in. tall and scaled 190 pounds. First battle was with Ned Price, near Boston, May 1, 1856, a draw, 3 hours and 20 minutes; darkness caused a halt. Fought Mike McCoole at Cecil County, Md., May 5, 1863. Won in one hour and 10 minutes. McCoole quit. On May 11, 1871, he fought Jem Mace at Port Ryeson, Canada. Neither struck a blow during an hour and 17 minutes, when military police stepped in and the fight was stopped. Fought again at Bay St. Louis, La., Nov. 30, 1871. A draw; 12 rounds. Time, 3 hours and 48 minutes.

Died Dec. 6, 1890, New York.

MIKE McCOOLE

(The Deck Hand Champion of America)

Born in Ireland, March 12, 1837. Came to this country when a young boy and lived in Cincinati. Was a deck hand on river steamers. Engaged in many impromptu fistic matches.

His first important fight was with William Blake, called "Dublin Tricks," June 29, 1859, at Twelve Mile Island, which McCoole won in 29 rounds and which lasted 37 minutes. He fought Tom Jennings, May 2, 1861, New Orleans, and won. Fought for championship of America at Cumberland, Maryland, May 5,

1863, with Joe Coburn and quit at the end of the 67th round. The fight lasted an hour and ten minutes. Fought Bill Davis at St. Louis, September 19, 1866, for American bare knuckle title, and McCoole won. Fought Aaron Jones, English heavyweight, in Ohio, August 31, 1867 and easily won.

Fought Tom Allen for the championship June 15, 1869 near St. Louis. McCoole's partisans broke into ring and stopped the fight, claiming foul.

Died in New Orleans, Oct. 17, 1886.

TOM ALLEN

Born, April, 1840, Birmingham, England. Weight, 175 lbs. Height, 5 ft. 11 in.

Won first professional fight from Posh Price, July 28, 1862, in fifty minutes. On January 28, 1864, he whipped Bingy Ross, defeated Jack Parkinson in 1865, and in a second encounter with Posh Price, won in two hours and five minutes. He drew with Joe Goss in 34 rounds, March 6, 1867, went to America, and again met Goss, this time at Cincinnati, Ohio, on September 7, 1867, losing on a foul. On February 23, 1869 Allen lost in 3 minutes to Charley Gallagher. In June, 1869, Allen lost on a foul to Mike McCoole May 10, 1870, Allen was beaten in ten rounds by Jem Mace in a battle for the world's heavyweight title. On Mace's retirement, Allen claimed the title. His claim was disputed by Mike McCoole, who fought Allen on September 23, 1873, near St. Louis, the latter winning decisively in 7 rounds, lasting twenty minutes. Allen successfully defended his title against Ben Hogan. In his last ring battle, with Joe Goss, Allen lost to Joe Goss in 21 rounds, on September 7, 1876, in Kentucky. On retiring he opened a saloon in St. Louis and died in that city on April 5, 1904, at the age of sixty-five years.

BEN HOGAN

(Benediel Hagen)

Born at Wurttemberg, Germany, 1844. Weight, 207 lbs. Height, 6 ft. ½ in.

Ben Hogan was the first fighter of German descent to claim the American bare knuckle heavyweight championship, though he was never recognized as a titleholder. His fistic fame rests solely upon his battle for the heavyweight crown in 1872 with Tom Allen, in which he was beaten, though he claimed that he had been robbed of a victory, because he had been fouled. Referee Tad Ryan refused to concede the foul.

First battle in prize ring was with Bob Donnelly, Fort Erie, Canada. Hogan winning in 2 hours, 4 minutes. Fought 36 rounds. Fought Charles Collins, 1867, but bout ended in fizzle. Met Billy Edwards in glove contest at 600 Broadway, New York City, Hogan losing to the lightweight champion.

He was one of the most picturesque characters in American ring history. He was an adventurer, a Union and Confederate spy during the Civil War, gambling house operator, oil magnate, theatrical producer, and the inventor of the floating palace gambling house.

His complete life story is told in Nat Fleischer's book, "The Flaming Ben Hogan."

JIM DUNNE

Noted pugilist and politician. Born, County Kildare, Ireland, October 4, 1842. Was 5 ft. 11 in. and weighed 192 pounds. Fought twice, once against Jim Elliott and the second time against Bill Davis. Won both; each a bare knuckle championship bout. Died June 26, 1906, Elizabeth, N. J.

TOM CANNON

(The Great Gun of Windsor)

Born, 1790. Weight, 166 lbs. Height, 5 ft. 9½ in.

Tom Cannon's first recorded fight was with Tom Anslow, champion boxer of the Grenadier Guards, whom he knocked out in 35 minutes, for a $15 purse. He engaged in several minor contests, but none of importance, until May 6, 1817, when he whipped "Dolly" Smith in 60 rounds, lasting an hour and four minutes. Cannon did not reappear in the ring until seven years had elapsed, when he was matched with Josh Hudson, claimant of the heavyweight championship. Owing to his long absence from active service, the experts expected the "John Bull Fighter," as Hudson was called, to whip Cannon in short order. But Cannon surprised everybody by knocking out Hudson in the 17th round, after twenty minutes of milling, on June 24, 1824. On the following November 23, Cannon again defeated Hudson in 16 rounds. As a result of his victories over Hudson, the championship was claimed by Cannon, who defended it against Jem Ward on June 19, 1825, at Warwick. Ward won in 10 rounds. Cannon was beaten by Ned Neale on February 20, 1827, in 22 rounds and then announced his retirement. In his sixty-ninth year, on July 11, 1858, Tom Cannon committed suicide by shooting himself.

JOHN MORRISSEY

Born, 1831, Ireland. Weight, 175 lbs. Height, 5 ft. 11 in.

John Morrissey came to this country when a young child, grew to manhood in Troy, N. Y., and went to California in 1852. While there he won a couple of minor fights, and was matched with George Thompson, a heavyweight of note. Thompson lost on a foul in the eleventh round. Returning East, Morrissey beat Yankee Sullivan in 37 rounds at Boston Corners, N. Y. October 12, 1853 and on October 20, 1858, Morrissey won the American heavyweight championship by defeating John C. Heenan in 11 rounds.

He then retired from the ring, and operated luxurious gambling houses in New York City and Saratoga, through which he made a large fortune. He became a prominent figure in New York politics, served two terms in Congress, and was elected to the State Senate in 1877. He did not, however, live to take the seat which he had won after a hard contest. His health had broken down, and could not stand the strain of the strenuous campaign he had waged, and on May 1, 1878, the ex-heavyweight champion passed away at Saratoga, aged forty-seven.

JOHN C. HEENAN

(The Benecia Boy)

Born, May 2, 1835, West Troy, N. Y. Weight, 195 lbs. Height, 6 ft. 2 in.

When John Camel Heenan was a lad of seventeen he left his Eastern home and went to California, where he became known as a clever boxer of tremendous punching power. While there he challenged Yankee Sullivan, but was unable to obtain a match. Returning East, he was pitted against John Morrissey, at Long Point, Canada, for $5,000 a side and the American heavyweight championship. Heenan broke his right hand early in the battle, and thus handicapped, was decisively beaten and knocked out in eleven rounds. Morrissey refused to meet Heenan again, and the latter claimed the championship. On April 17, 1860, Heenan fought a 42 round draw, lasting 2 hours and 20 minutes, with Tom Sayers, the English champion, at Farnborough, England. This was for the international title, and wound up in unsatisfactory fashion, the crowd breaking the ring at a time when Heenan seemed to be winning. Heenan lost to Tom King, at Wadhurst, Kent, England, December 8, 1863, in 24 rounds, lasting 35 minutes. This was his last ring engagement. He died at the age of thirty-eight at Green River Station, Wyoming Territory, October 28, 1873.

CHARLEY GALLAGHER

Born in Canada, March 10, 1849. Height, 6 ft. 1 in. Weight, 196 lbs.

First fight with Bill Davis, Fighting Island, Detroit, October 5, 1867. Davis scoring knockout in 45 rounds. November 12, 1868, founght Jim Elliott at Detroit. Gallagher quit ring after fighting 23 rounds in one hour, 17 minutes, claiming unfair tactics.

Fought Tom Allen for championship of America, Carroll Island, St. Louis, February 23, 1869, winning in 3 minutes, 2 rounds, when Allen was unable to continue. Fought Jack Curley, February 18, 1869, at Carrollton, La., winning in 18 minutes, 18 rounds. Fought Allen again for title at Foster Island, St. Louis,

August 17, 1869, Gallagher being stopped in twelfth round when his seconds tossed in sponge, but referee, after a free-for-all, decided bout a draw.

Died from consumption two years later.

JIM ELLIOTT

Born in Ireland, 1838. Height, 6 ft. 1 in. Weight, 171 lbs.

May 28, 1860 (first fight)—Lost to Nobby Clark, Palisades, N. J., 34 rounds, 1 hour, 2 mins.

January 6, 1862—Draw with Hen Winkle, 95 rounds, 2 hours, 15 minutes. Elliott best, crowd broke ring. Contest stopped.

May 13, 1863—Lost on foul to Jim Dunne of Brooklyn, Bull's Ferry, above Weehawken, N. J., 12 rounds, 35 minutes. Aftermath of fight, Elliott arrested, sentenced to two years imprisonment at Trenton, N. J. Released June 4, 1865.

May 10, 1867—Beat Bill Davis of California at Point Pelee Island, Lake Erie, Canada, for American heavyweight title, 9 rounds, 11 mins. Elliott scored first blood, first knockdown. Davis down in each round.

November 12, 1868—Beat Charles Gallagher at Peach Island, near Detroit Mich., 23 rounds, 1 hour, 17 mins. Gallagher's backer withdrew their principal, claiming unfair treatment by the referee.

December 17, 1870—Elliott arrested, sentenced to 16 years and 10 months in Eastern Penitentiary, Philadelphia. Convicted of highway robbery and assault and battery with intent to kill.

May 9, 1879—Lost to John J. Dwyer in heavyweight title battle at Long Point, Canada, 12 rounds, lasting 12 mins. 40 secs. (Elliott had been out of ring several years while serving Philadelphia jail sentence).

July 4, 1882—Knocked out by John L. Sullivan in three rounds at Washington Park, Brooklyn. Glove contest.

March 1, 1883—Shot and killed in gun brawl by gambler Jere Dunn in Chicago saloon.

JOHN L. DWYER

Born at St. John's, Newfoundland, August 15, 1847. Lived most of his days in Brooklyn, N. Y. Was 5 ft. 9½ in. and weighed 163 lbs. Beat Hugh "Butt" Reilly, in first bout, 20 minutes. Beat Steve Taylor, November 17, 1876, New York City, 5 rounds; police interfered. Won from Taylor at Fox's American Theatre, Philadelphia, 15 rounds, lasting 23 minutes.

May 9, 1879, Long Point, Canada, beat Jim Elliott in title bout in 12 minutes, 40 seconds. A terrific battle, lasting 12 rounds. Retired and became Chief Clerk in County Court of Brooklyn.

Died March 19, 1882, Brooklyn, N. Y.

JOE GOSS

Born, November 5, 1838, Northampton, England. Nationality, Englishman. Weight, 150 lbs. Height, 5 ft. 8½ in.

1859

Sept. 20—Jack Rooke, England.....W 64
Nov. 29—Won from Tom Price by forfeit.

1860

Feb. 10—Tom Price, England.....W 25 mins.
July 17—Rodger Crutchley, Oxford, England W 120

1861

Sept. 24—Bill Ryall, England.....KO 37
2 hrs. 50 mins.

1862

Feb. 20—Bill Ryall, England.....D 36
3 hrs. 18 mins.
Nov. 25—Posh Price, England.....W 66

1863

Sept. 1—Jem Mace, England.....L 19
1 hr. 55 mins.
Dec. 16—Ike Baker, London..W 1 hr. 20 mins.

1866

May 24—Jem Mace, Longfield Court, Eng. D 1 hr. 5 mins.
Aug. 6—Jem Mace, London .....L 21

1867

Mar. 5—Tom Allen, Bristol, Eng. .....D 35
(Fought in 3 rings)

1868

Jan. 25—Joe Wormald forfeited to Goss.

1876

Sept. 7—Tom Allen, Kentucky.....WF 21
(Fought 2 rings, Kenton and Boone counties)

1880

May 30—Paddy Ryan, Collier Station, W. Va. KO by 87

Died March 24, 1885, Boston, Mass.

JOE WORMWALD

Born, London, 1840. Was 6 feet and weighed 200 lbs. Was last to fight for the Heenan-Sayers championship belt.

Fought draw with Jack Smith, London, 4 hours, 25 minutes, darkness interfering. Beat George Iles, June 25, 1864, 24 rounds, lasting 2 hours, 8 minutes. Knocked out Andrew Marsden in championship fight at Horley, England, January 4, 1865, 18 rounds, lasting 37 minutes.

Matched with Ned O'Baldwin, who defaulted and Wormwald received purse and belt. Beat O'Baldwin in one round at Boston, when police interfered and arrested O'Baldwin.

Died in Canada, May 26, 1871.

PADDY RYAN

Born, March 15, 1853, Thurles, Tipperary, Ireland. Weight, 200 lbs. Height, 5 ft. 11 in.

Early in his career he was beaten by Joe McAuliffe, but on June 1, 1880, he won the American heavyweight title by defeating Joe Goss in 87 rounds, at Collier Station, W. Va., the fight lasting 1 hour and 24 minutes. He had the shortest record of all the champions, his only other listed battle being with John L. Sullivan, who knocked him out at Mississippi City in 9 rounds, for the title, for $5,000 a side. In 1885, police halted a glove bout in New York City between Sullivan and Ryan in the first round, to save the latter. On November 13, 1886, Sullivan knocked out Ryan at San Francisco in three rounds.

Died at Green Island, near Troy, N. Y., in 1901.

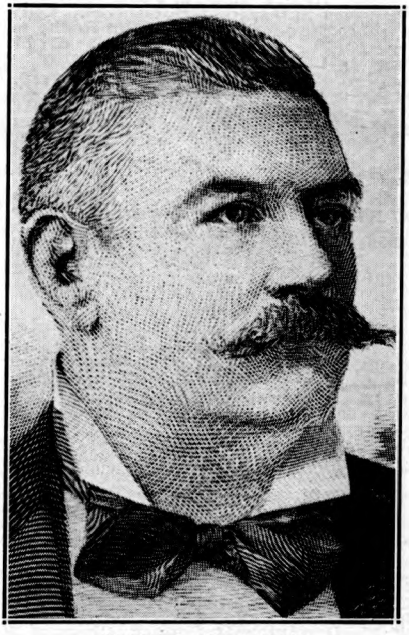

JOHN L. SULLIVAN
Roxbury, Mass.

JOHN L. SULLIVAN

(John Lawrence Sullivan)

Born, Oct. 15, 1858, Roxbury, Mass. Nationality, Irish-American. Weight, 190 lbs. Height, 5 ft. 10½ in.

1878-9

Boxed "Cockey" Woods, 5, at Cockerill Hall, Dan Dwyer, Tommy Chandler, Patsy Hogan of Providence, Boston.

1880

Feb. —Mike Donovan, Boston.....Exh 4
Apr. 6—Joe Goss, Music Hall, Boston..W 3
June 28—George Rooke, Howard Athenaeum, Boston .....KO 2
Dec. 24—Prof. John Donaldson, Cincinnati .....KO 10

1881

Jan. 3—Jack Stewart, champion of Canada .....KO 2
Drove Stewart off the stage.
—Joe Goss, Boston .....Exh. 3
Mar. 21—Mike Donovan, Boston Music Hall .....Exh. 4
Mar. 31—Steve Taylor, (John Mahan), Harry Hill's. Sullivan's first offer to KO anyone in 4 rds.....W 2
May 16—John Flood, $750-250, 16 min....W 8
London Prize Ring Rules—Kid gloves, on barge anchored off Yonkers, N. Y. Sullivan's seconds, Joe Goss, Billy Madden; Flood's, Barney Aaron, Dooney Harris; stakeholder, Joe Elliot, N. Y. Herald. Ref. Al. Smith.
July 11—Fred Crossly, Philadelphia....KO 1
Sept. 14—Capt. James Dalton, Chicago..KO 4
Sept. 27—Jack Burns, "Mich. Giant," Chicago .....KO 1
Oct. 5—Deposited $500 with Harry Hill for Paddy Ryan, $2,500 a side. Trained at Bay St. Louis, Miss., and Carrollton, N. O.

1882

Feb. 7—Paddy Ryan, 10 m., 30 s.....KO 9
L. P. R., bare knuckles, $5,000 and Heavyweight Championship. Ring pitched in front of Barnes Hotel, Mississippi City, Miss. Referees, Col. Alex. Brewster and Jack Hardy. Sullivan's umpire, John Moran of Cin.; seconds, Joe Goss, Billy Madden; Ryan's, John Roche of N. Y., and Tom Kelly of St. Louis.
Mar. 27—Benefit at American Institute, N. Y.
Apr. 20—John McDermott, Rochester..KO 3
July 4—Jimmy Elliot, Wash Pk. Bklyn.KO 3
July 17—"Tug" Collins, (Joe Wilson) stayed (By hugging and falling to floor) N. Y. .....W 4
Dec. 28—Sparred Joe Coburn, N. Y 3

1883

Mar. 10—Boston benefit. Sparred Taylor, Coburn and Cleary..... 3
May 14—Charlie Mitchell, (gate), N. Y..W 3
Stopped by Capt. Williams. Sullivan knocked down in first round. Referee, Billy Mahoney.
Aug. 6—Herbert A. Slade, "Maori," (gate), N. Y. .....KO 3

1884

Jan. 14—Fred Robinson, Butte, Mont.....W 2
Mar. 6—Geo. M. Robinson, San Fran....W 4
Apr. 10—Al Marx, Galveston, Tex.....KO 1
Apr. 29—Dan Henry, Hot Springs, Ark..KO 1
May 1—Wm. Fleming, Memphis.....KO 1
May 2—Enos Phillips, Nashville.....W 4
Aug. 13—Sparred McCaffery, Taylor and Tom Denny, Boston..... 3
Nov. 10—John M. Laflin, gate, N. Y.....W 3
Sullivan's seconds, Patsy Sheppard and Tom Daley.
Nov. 17—Alf Greenfield, police, N. Y.....W 2

1885

Jan. 12—Alf Greenfield, gate, Boston....W 4
Jan. 19—Paddy Ryan (police, N. Y.)... 50 sec.
June 13—Jack Burke, gate, Chicago.....W 5
Aug. 29—Dominick McCaffery, Cincinn..W 6
Referee Billy Tate gave Sullivan decision 2 days afterward.

1886

Sept. 18—Frank Herald, police, Alleghany, Pa. .....W 2
Nov. 13—Paddy Ryan, San Francisco...KO 3
Dec. 28—Duncan McDonald, Denver.....D 4

1887

Jan. 18—Patsy Cardiff, gate, Minneapolis D 6
Sullivan broke left arm.
May 7—Kilrain challenged John L. and posted $1,000.
Aug. 8—Presented with championship belt, Boston Theatre. (Worth $10,000).
Oct. 27—Sailed for Eng. with Jack Ashton under Man. Harry S. Phillips.
Nov. 9—First appearance, St. James Hall, London.
Nov. 29—Mitchell match made for £500 a side, London.
Dec. 9—Sparred for Prince of Wales with Ashton, St. James Barracks, London. Toured England and Ireland, and trained at Chippy Norton's, Windsor, Eng.

1888

Mar. 10—Charley Mitchell, (200 lbs.), £500 a side, (3 hrs. 10 min. 55 sec.) London Prize Ring Rules (bare knuckles), Chantilly, France. Referee, B. J. Angle. Seconds, Jack Ashton, George McDonald; umpire, Jack Barnett, "chair" Sam Blakelock. Sullivan won knockdown, Mitchell first blood (8th rd.) .....D 39
Apr. 12—Sailed for Boston.
May 15—Benefit Music Hall, Boston.
June 4—Benefit in New York.
—Sick from August to November.
Dec. 7—Posted $5,000, N. Y. to fight Kilrain.

1889

Jan. 7—Matched with Kilrain, Toronto. Trained by William Muldoon and Jack Cleary, Belfast, N. Y.
July 8—Jake Kilrain, $10,000 a side and champ., Richburg, Miss. London Prize Rules, bare knuckles. Referee, John Fitzpatrick of N. O. Sullivan's seconds, Cleary, Muldoon; bottle holder, "Handsome" Dan Murphy; timekeeper, Tom Costello of Cleveland .....KO 75

1890

Played "Honest Hearts and Willing Hands."

1891

June 4—Sparred Corbett friendly bout, San Francisco.
June 26—Sailed for Australia on Mariposa.
Oct. 3—Returned to San Francisco.

1892

Mar. 10—Match made with Corbett, N. Y.
Sept. 7—Jim Corbett, (212-178, 5 oz., $25,000 purse and $20,000 stake. Olympic club, N. O. Referee, Prof. John Duffy. Sullivan's corner, Johnson, McAuliffe. Lannan, Phil. Casey; timekeeper, Frank Moran. Corbett got "first blood" in fifth round. Sullivan 3 and 4 to 1....KO by 21
(Lost Heavyweight Title)

1896

—Tom Sharkey, N. Y. C.....ND 3

1905

Mar. 2—Jack McCormick, Gr. Rapids..KO 2
Died Abingdon, Mass., Feb. 2, 1918.

JAMES J. CORBETT

(James John Corbett)

Born, Sept. 1, 1866, San Francisco, Cal. Height, 6 ft. 1 in. Managed by Bill Brady.

His undated contests were:

Dave Eiseman, W.; Capt. J. H. Daly, W 2; Duncan McDonald, D; Mike Brennan, W 3; John Donaldson, W4; Martin Costello, W 3; Prof. William Miller, W 6; Frank Smith, Salt Lake City; Joe Choynski, ND 1.

JAMES J. CORBETT
San Francisco, Calif.

1886

—Billy Welch, champion amateur middleweight, Ariel R. C., for gold medal, San Francisco----L 4
—Billy Welch, Acme Club-------KO 1

1887

Aug. 27—Jack Burke, Olympic Club, San Francisco ----------D 8

1888

June 30—Frank Glover, San Francisco----D 3

1889

May 30—Joe Choynski (police interfered) near Fairfax, 2-oz. gloves, $1,000 a side ----------4
June 5—Joe Choynski (180-172), barge, near Benecia, Cal. Choynski, skin gloves; Corbett, 5-oz. Referee, Patsy Hogan ----------KO 27
July 15—Joe Choynski, San Francisco---W 4
July 29—Dave Campbell, Portland, Ore. Corbett won, but agreed to a draw if he failed to score a knockout ----------D 10

1890

Feb. 18—Jake Kilrain on points (183-201), 5-oz. gloves, $3,500, Southern A. C., N. O. Referee, R. Violett ----------W 6
Mar. 20—Sparred Mike Donovan, N.Y.A.C. 3
Apr. 14—Dominick McCaffrey, gate, Casino, Brooklyn, 12 min. 20 sec.----W 4

1891

May 21—Peter Jackson (182-198), $8,500 $1,500, California A. C. Declared "no contest" and each received $2,500. Referee, Hiram Cook--D 61
June 26—Sparred with John L. Sullivan, San Francisco ----------Exh. 4
Aug. 5—Sparred with Jim Hall, Chicago-- 4
Oct. 8—Ed. Kinney, Milwaukee--------W 4

1892

Feb. 16—Bill Spilling of Rochester-----KO 1
—Bob Caffrey of Philadelphia---KO 1
—Joe Lannon, New York--------ND 3
Mar. 15—Match made with Sullivan, New York.
June 26—Appeared in "Sport McAllister," Bijou, New York.
Sept. 7—John L. Sullivan (178-212), $25,000 purse and $20,000 stake money. Olympic Club, New Orleans; 5-oz gloves, Marquis of Queensberry Rules. Referee, Prof. John Duffy. Corbett's seconds, Billy Delaney, Jim Daly, John Donaldson; bottle holder, Mike Donovan; timekeeper, Bat Masterson. Corbett got first blood in fifth round. Sullivan weighed 212, Corbett 178. Sullivan favorite 3 and 4 to 1----------KO 21 (Won heavyweight title)
Oct. 3—Debut in "Gentleman Jack," Elizabeth, N. J.

1893

Feb. 24—Posted money to fight Mitchell.
July 11—Signed articles to fight Jackson, $10,000 a side, Chicago. Match fell through.

1894

Jan. 25—Charley Mitchell, $20,000 purse, $5,000 a side. For championship, Duval Athletic Club, Jacksonville, Fla. Referee, "Honest" John Kelly. Corbett's seconds, Billy Delaney, Jack Dempsey, John Donaldson, Wm. McMillan; timekeeper, Ted Foley, for club, "Snapper" Garrison--------KO 3
Apr. 12—Sailed for England on Feurst Bismark.
Sept. 7—Peter Courtney of Trenton, N. J. ($4,750-$250). 2-minute rounds. For Kinetoscope, Orange, N. J. (first motion picture of a fight) ----------KO 6
Oct. 11—Matched with Bob Fitzsimmons for $10,000 a side in New York.

1895

Jan. 4—Jim McVey, New Orleans------KO 3
June 3—Accepted $41,000 purse offered by Florida A. C. to fight Fitzsimmons.
June 27—Sparred with Sullivan at latter's benefit, New York.
Oct. 31—Contest with Fitzsimmons at Dallas, Tex., for heavyweight championship, $41,000 purse and $10,000 a side declared off; cause, adverse legislation. Hot springs A. C. offered $10,000 purse; Fitz arrested; Corbett surrendered and fight prevented Nov. 3.
Nov. 11—Announced retirement and presented championship to Maher, Maspeth, L. I.
Nov. 25—Debut in "Naval Cadet," Lynn, Mass.

1896

June 24—Tom Sharkey, San Francisco----D 4
Dec. 14—Jim McVey, N. Y. C.----------Exh. 3

1897

Mar. 17—Bob Fitzsimmons (183-167), Carson, Nev., $15,000 purse, $5,000 a side. Referee, George Siler; timekeeper, Jim Colville--KO by 14 (Lost heavyweight title)

1898

Nov. 22—Tom Sharkey, N. Y. C.---------LF 9

1900

May 11—Jim Jeffries, Coney Island--KO by 23 (Heavyweight title bout)
Aug. 30—Kid McCoy, New York---------KO 5

1903

Aug. 14—Jim Jeffries, San Francisco--KO by 10 (Heavyweight title bout)

Died Bayside, L. I., Feb. 18, 1933. Buried Calvary Cemetery, Long Island City, N. Y.

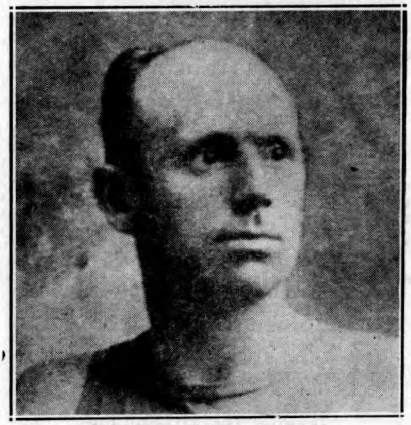

ROBERT FITZSIMMONS
Cornwall, England

ROBERT FITZSIMMONS

Born, June 4, 1862, Elston, Cornwall, England. Weight, 165 lbs. Height, 5 ft. 11¾ in. Managed by Martin Julian.

First appearance at Timaru, N. Z., in Jem Mace's competition, 1880, in which he defeated four men, winning amateur championship of New Zealand.

Next year, same competition, beat five men among them Herbert Slade (the Maori).

Other not dated performances between 1882-1889 are as follows:

Jem Crawford, 3; Bill Slavin, 7; "Starlight," 9; Arthur Cooper, 3; Jack Murphy, 8; Brinsmead, 2; Jack Greentree, 3; Dick Sandall, 4, amateur championship of New Zealand; Conway, 2; Prof. West, 1; Pablo Frank, 2; Jack Riddle, 4; Eager, 2.

1889

Dec. 17—Dick Ellis, of New Zealand, Sydney ----------W 3

1890

Feb. 10—Jem Hall, Sydney----------KO by 4
May 10—Arrived in San Francisco on Zealandia.
May 17—Tried out at California athletic club with Frank Allen. Broke Allen's wrist.
May 29—Billy McCarthy, Australia, $1,250, California athletic club-----W 9
June 28—Arthur O. Upham (154-lb. limit) $1,000 Audubon athletic club, New Orleans. Referee, Robert Lynd. Fitzsimmons' seconds, Jimmy Carroll, Tommy Danforth; Upham's, "Doc" O'Connell, John Duffy----------KO 5

1891

Jan. 14—Jack Dempsey (150½-147½) $11,000-$1,000. Largest purse up to date. Dempsey favorite in betting. Battle for world's championship; 3-oz. gloves. Queensberry rules; weighed five minutes before battle on scales in ring. Referee, Col. A. Brewster. Fitzsimmons' seconds, "Doc" O'Connell, Jimmy Carroll, Prof. Robertson; Dempsey's, Jack McAuliffe, Gus Tuthill, Mike Conley; Fitzsimmons' timekeeper, W. J. Crittenden; Dempsey's, Jimmy Colville. Fitzsimmons knocked Dempsey down in third round, got first blood in fifth. Fitzsimmons trained at Bay St. Louis, Miss.; Dempsey at Galveston, Tex., New Orleans----------KO 13
Apr. 28—Abe Cougle, Chicago----------KO 2
May 1—"Black Pearl," Minneapolis-----W 4

1892

Mar. 2—Peter Maher, $9,000-$1,000, Olympic club, New Orleans. Fitzsimmons favorite in betting. Referee, Prof. John Duffy. Fitzsimmons' seconds, Jimmy Carroll, Joe Choynski, Alec Greggains; Maher's, Billy Madden, Gus Tuthill, Jack Fallon. Fitzsimmons' timekeeper, Geo. R. Clark; for Maher, P. J. Donohue; for club, R. M. Frank. Fitzsimmons scored the first knockdown and blood in first round ----------KO 12
Apr. 30—James Farrell, Newark--------KO 2
May 7—Joe Godfrey, Philadelphia----KO 1
May 17—Jerry Slattery, New York----KO 2
Sept. 3—Millard Zeuder, Anniston, Ala.KO 1

1893

Mar. 8—Jem Hall (167-163½) $40,000 promised. Crescent City athletic club, New Orleans. Referee, Prof. John Duffy. Fitzsimmons' seconds, Martin Julian, Frank Bosworth, Bill Fitzsimmons; Hall's, "Squire" Abingdon, Charley Mitchell, Jack McAuliffe, John Kline. Timekeeper for Fitzsimmons, Dominick O'Malley; for Hall, Bob Masterson; for club, R. M. Frank. Betting, 10 to 9 on Hall. Fitzsimmons won with a right half-arm upper cut --------KO 4
Mar. 25—Phil Mayo of Cleveland, Chicago ----------KO 2
May 30—Warner, Baltimore ----------KO 1
Sept. 5—Jack Hickey, Newark----------W 3

1894

June 17—Joe Choynski, catchweights, police interference, Boston. Referee, Cap. Bill Daly. Gate----D 5
July 28—Frank Kellar of Michigan, Buffalo ----------KO 2
Sept. 26—Dan Creedon ($4,000-$1,000), Olympic athletic club, New Orleans. Referee, Prof. John Duffy--KO 2
Oct. 11—Matched to fight Corbett, $10,000 a side.
Nov. 19—Con Riordan, Syracuse, N. Y. Exh. 2 (Riordan collapsed and died after bout). Fitzsimmons exonerated of blame for death.

1895

Toured with vaudeville company.
Apr. 16-19—Al Allich, KO 3; M. Connors, N. Y. ----------KO 1

1896

Feb. 21—Peter Maher, $10,000 and champ., Mexico, op. Langtry, Texas, Fitz. about 162 lbs. Referee, Geo. Siler, 5 oz., 1m., 35s---------KO 1
Feb. 29—Peter Maher, New York------ND 3
Dec. 2—Tom Sharkey, San Francisco--LF 8

1897

Mar. 17—James J. Corbett, Carson City-KO 14 (Won heavyweight title)

1899

June 9—Jim Jeffries, Coney Island-KO by 11 (Lost heavyweight title)
Oct. 28—Jim Thorne, Chicago----------KO 1

1900

Mar. 27—Jim Daly, Philadelphia--------KO 1
Apr. 30—Ed. Dunkhorst, Brooklyn------KO 2
Aug. 10—Gus Ruhlin, New York--------KO 6
Aug. 24—Tom Sharkey, Coney Island--KO 2

1902

July 25—Jim Jeffries, San Fran.----KO by 8 (Heavyweight title bout)

1903

Sept. 30—Con Coughlin, Philadelphia--KO 1
Oct. 14—Joe Grimm, Philadelphia-----ND 6
Nov. 25—Geo. Gardner, San Francisco--W 20 (Won Light Heavyweight Title)

1904

July 23—Phil. J. O'Brien, Philadelphia-ND 6

1905

Dec. 20—Jack O'Brien, San Fran.----KO by 13

1907

Mar. 7—Tony Ross, Newcastle, Pa.---Exh. 4
July 17—Jack Johnson, Phila.--------KO by 2

1908

Sept. 21—Jim Paul, Benson Mines------KO 1

1909

Dec. 27—Bill Lang, Sydney, N.S.W.-KO by 12

1914

Jan. 29—K. O. Sweeney, Williamsport, Pa. ----------ND 6

Largest purse Fitzsimmons ever fought for was on March 8, 1893, New Orleans, when he defeated Jim Hall in 4 rds., purse $40,000. Bob received only part of the money.

Oct. 23, 1917, died of pneumonia at Chicago, Ill.

JAMES J. JEFFRIES

Born, April 15, 1875, Carroll, O. Nationality, American. Weight, 220 lbs. Height, 6 ft. 1½ in. Managed by Bill Brady.

1896

—Hank Griffin, Los Angeles-----KO 14
Jim Barber, Los Angeles--------KO 2
July 2—Dan Long, San Fran.----------KO 2

1897

Apr. 9—T. Van Buskirk, San Fran.----KO 2
May 19—Henry Baker, San Fran.-------KO 9

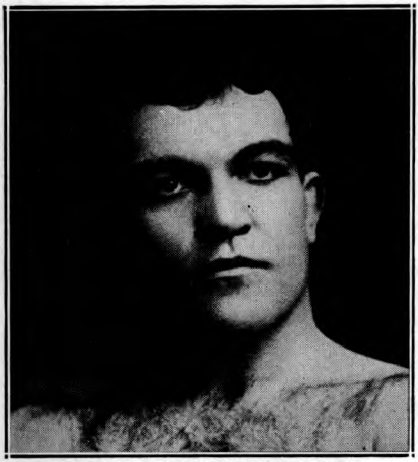

JAMES J. JEFFRIES, California

July 17—Gus Ruhlin, San Fran.....D 20
Nov. 30—Joe Choynski, San Fran.....D 20

1898

Feb. 28—Joe Goddard, Los Angeles....KO 4
Mar. 22—Peter Jackson, San Fran.....KO 3
Apr. 22—Pete Everett, San Fran.....KO 3
May 6—Tom Sharkey, San Fran.....W 20
Aug. 5—Bob Armstrong, New York....W 10

1899

June 9—Bob Fitzsimmons, Coney Isl...KO 11
(Won Heavyweight Title)
Nov. 3—*Tom Sharkey, Coney Island...W 25
*Title bout.

1900

Apr. 6—Jack Finnegan, Detroit.....KO 1
May 11—*Jim Corbett, Coney Island....KO 23
*Title bout.

1901

Sept. 17—Hank Griffin, Los Angeles.....W 4
Sept. 24—Joe Kennedy, Los Angeles....KO 2
Nov. 15—*Gus Ruhlin, San Fran.....KO 5
*Title bout.

1902

July 25—*Bob Fitzsimmons, San Fran..KO 8
*Title bout.

1903

Aug. 14—*Jim Corbett, San Fran.....KO 10
Dec. 19—Jack Munroe, Butte, Mont....Exh. 4
*Title bout.

1904

Aug. 26—*Jack Munroe, San Fran.....KO 2
*Title bout.

Following his triumph over Jack Munroe in their return engagement, Jeffries, finding that opponents were scarce for title matches, decided to retire. He induced Marvin Hart and Jack Root to fight for his vacated title, which they did on July 3, 1905, with Jeff, the referee. Hart won and Jeff dubbed him the champion.

After Tommy Burns had proved his right to the vacated title by eliminating all challengers Jack Johnson beat Burns for the title in Australia and then Jeff came out of retirement in an effort to regain the throne.

1910

July 4—Jack Johnson, Reno, Nev.—KO by 15
(Heavyweight Title Bout)

1921

May 3—Jack Jeffries, Los Angeles....Exh. 3

MARVIN HART

Born, Sept. 16, 1876, Jefferson Co., Ky. Weight, 190 lbs. Height, 5 ft. 11¼ in.

1899

Dec. 12—Wm. Schiller, Louisville.....KO 7

1900

Feb. 12—Wm. Schiller, Louisville.....KO 4
Apr. 2—Charles Meisner, Louisville...KO 1
May 10—Tommy Williams, Louisville..KO 2
June 12—Louis Seifker, Louisville.....KO 8
June 26—Harry Rogers, Louisville.....KO 14
Aug. 13—Kid Hubert, Louisville.....WF 7
Oct. 12—Kid Hubert, Louisville.....KO 6
Dec. 12—Peter Trainor, Louisville.....KO 17

1901

Jan. 14—Al. Weinig, Louisville.....KO 11
Feb. 25—Jimmy Ryan, Louisville.....KO 8
Mar. 29—Tommy West, Louisville.....KO 16
May 24—Dan Creedon, Louisville.....KO 7
Nov. 1—Jack Beauscholte, Louisville..KO 10
Dec. 17—Billy Hanrahan, Louisville..KO by 1

1902

Jan. 20—Billy Stift, Louisville.....KO 3
Apr. 7—Dick O'Brien, Louisville.....KO 4
May 3—Kid Carter, Louisville.....KO 9
Aug. 18—Billy Stift, Chicago .....W 6
Oct. 18—Kid Carter, Philadelphia.....ND 6
Nov. 10—Jack Root, Chicago.....L 6
Nov. 19—P. Jack O'Brien, Philadelphia..ND 6

1903

Apr. 2—Jack Bonner, Louisville .....WF 4
May 5—P. Jack O'Brien, Philadelphia..ND 6
May 13—George Gardner, Louisville....L 12
Nov. 16—Joe Choynski, Philadelphia...ND 6
Dec. 1—Kid Carter, Boston .....W 15

1904

Jan. 5—Georgie Gardner, Boston .....D 15
Jan. 25—John Willie, Chicago.....D 6
Mar. 16—Sandy Ferguson, Hot Springs..W 20
Apr. 20—Gus Ruhlin, Philadelphia.....ND 6
May 20—Gus Ruhlin, Baltimore.....D 12

1905

Mar. 28—Jack Johnson, San Francisco..W 20
May 8—John Willie, Philadelphia.....ND 6
July 3—*Jack Root, Reno, Nev.....KO 12
*Listed by James J. Jeffries who refereed, as for his vacated heavyweight title.

1906

Jan. 15—Pat Callahan, Butte, Mont.....KO 2
Feb. 23—*Tommy Burns, Los Angeles....L 20
*Listed as for heavyweight title
May 3—Mike Schreck, New York.....ND 4

1907

Mar. 15—Harry Rogers, Hot Springs....KO 2
Apr. 1—Peter Maher, Hot Springs.....KO 2
May 30—Mike Schreck, Tonopah, Nev.
KO by 21

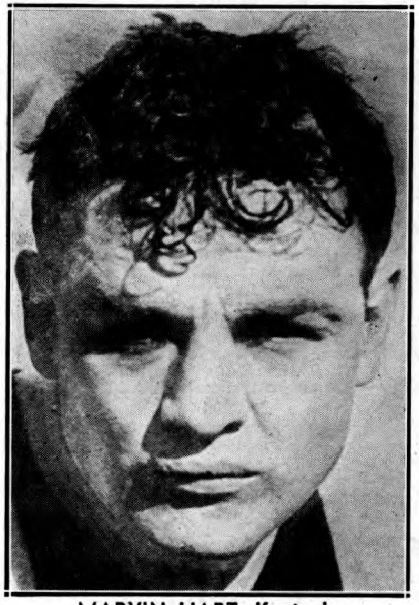

MARVIN HART, Kentucky

1908

Mar. 17—John Willie, Hot Springs.....WF 4
Oct. 9—Kid Hubert, Lexington, Ky.....D 12
Oct. 20—J. (Tn.) Sullivan, Boston.....WF 5
Nov. 14—John Willie, Philadelphia.....ND 6

1909

Mar. 12—Tony Ross, New Orleans.....WF 13
July 26—Mike Schreck, Terre Haute.KO by 4
Died Sept. 17, 1931, Fern Creek, Ky

JACK ROOT

Born, May 26, 1876, Austria. Nationality, Bohemian-American. Weight, 165 lbs. Height, 5 ft. 10 in.

1897

Nov. 12—Charles Upton, Chicago.....KO 4
Dec. 24—Pat Brastand, Chicago.....KO 3

1898

Jan. 8—Charles Whitey, Chicago.....KO 2
Jan. 15—George Phipp, Chicago.....KO 1
Jan. 29—Mike Corrall, Chicago.....W 1
Feb. 12—Jack Hammond, Chicago.....KO 2
Feb. 26—Jack Moffatt, Chicago.....W 6
Mar. 10—Charles Whitney, Green Bay..KO 2
Mar. 27—Geo. Ryan, Milwaukee.....Police 1
May 14—Jack Moffatt, Chicago.....W 6
July 22—Tom Lansing, N. Y. C.....W 6
Aug. 5—Jim Watts, N. Y. C.....W 2
Aug. 19—Jack Murphy, Philadelphia...KO 2
Nov. 15—Tom Lansing, Chicago.....KO 5
Dec. 30—Aus. Jim Ryan, Chicago.....W 6

1899

Jan. 21—Harry Peppers, Chicago.....W 6
Feb. 16—Billy Stift, Davenport.....WF 7
Apr. 29—Dick Moore, Chicago.....KO 2
May 15—Aus. Jim Ryan, Louisville.....D 20
May 30—Tom Casey, Chicago.....KO 1
June 7—Tom Burke, Chicago.....KO 7
June 21—Jack Gorman, Chicago.....KO 2
July 7—Fred Grant, Chicago.....KO 3
Aug. 12—John Banks, Chicago.....KO 1
Aug. 21—Tom Casey, Chicago.....KO 1
Sept. 23—Bill Stift, Chicago.....W 6
Oct. 3—Frank Craig, Chicago.....W 6
Oct. 15—Frank Craig, Chicago.....W 6
Nov. 15—Alec Greggains, San Fran.....KO 7

1900

Jan. 9—Tommy West, Chicago.....W 6
Feb. 5—Jack Hammond, Milwaukee..KO 2
Feb. 20—Ed Denfass, Chicago.....KO 4
July 10—Dick O'Brien, Chicago.....W 6
July 24—Tommy Ryan, Chicago.....D 6
Oct. 4—Dan Creedon, Kansas City...KO 1
Oct. 16—Dick O'Brien, Chicago.....KO 3
Nov. 16—Joe Ashley, Manistee.....KO 2

1901

Jan. 18—George Byers, San Francisco.KO 9
June 28—Kid Carter, San Francisco...WF 15
Oct. 30—Aus. Jim Ryan, Louisville....KO 2

1902

Jan. 31—George Gardner, San Fran...WF 7
First light heavyweight title bout.
Apr. 26—Billy Stift, Chicago.....KO 2
Aug. 18—George Gardner, Salt Lake City.....KO by 17
Oct. 27—Kid Carter, Chicago.....W 6
Nov. 10—Marvin Hart, Chicago.....W 6

1903

Apr. 22—Kid McCoy, Detroit.....W 10
(Won Light Heavyweight Title)
July 4—Geo. Gardner, Fort Erie....KO by 12
(Lost Light Heavyweight Title)
Nov. 26—Jim Flynn, Pueblo, Colo.....W 3

1904

Feb. 5—John Willie, Chicago.....D 6
Feb. 26—George Gardner, Chicago.....D 6
May 2—George Gardner, Chicago.....W 6
Nov. 23—Tommy Ryan, Philadelphia...ND 4
Dec. 5—John Willie, Chicago.....D 5

1905

July 3—Marvin Hart, Reno, Nev...KO by 12
Listed by James J. Jeffries, who refereed as for his vacated heavyweight title.

1906

Feb. 26—Fred Russell, Kalamazoo.....W 10

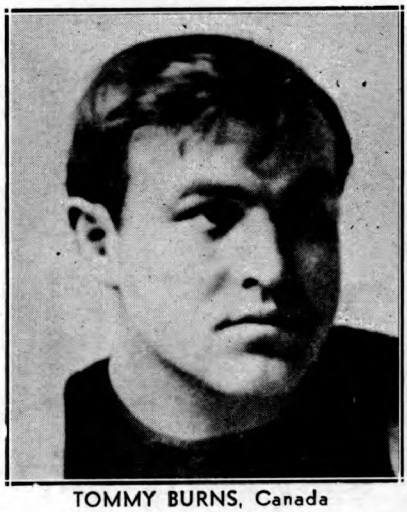

TOMMY BURNS, Canada

TOMMY BURNS

(Noah Brusso)

Born, June 17, 1881, Hanover, Canada. Nationality, French-Canadian. Weight, 175 lbs. Height, 5 ft. 7 in.

1900

—Fred Thornton, Detroit.....KO 5
—Fred Thornton, Delray.....KO 5

1901

—Billy Walsh, Detroit.....KO 5
—Archie Steele, Detroit.....KO 2
—Ed Sholtreau, Detroit.....KO 1
—Billy Walsh, Detroit.....KO 6
—Dick Smith, Mt. Clemens.....W 10

1902

—Dick Smith, Mt. Clemens.....KO 9
—Reddy Phillips, Lansing.....KO 9
Sept. 19—Jack O'Donnell, Butler, Ind...KO 8
—Tom McCune, Detroit.....W 10
Nov. 29—Mike Schreck, Detroit.....L 10

1903

—Jim O'Brien, Delray.....W 10
Mar. 26—Dick Smith, Delray.....KO 2
Mar. 26—Reddy Phillips, Delray.....KO 3
—Harry Peppers, Detroit.....KO 2
—Tom McCune, Detroit.....KO 7
—Jimmy Duggan, Houghton.....KO 9
Oct. 25—Billy Moore, Houghton.....D 10
—Jack Hammond, S. Ste. Marie KO 3
—Jack Butler, S. Ste. Marie...KO 2
—Jack O'Donnell, Evanston....KO 11

1904

—Ben O'Grady, Detroit.....KO 3
—George Shrosbee, Chicago....KO 5
Feb. 27—Mike Schreck, Milwaukee.....D 6
Mar. 3—Tony Caponi, Chicago.....D 6
Mar. —Tony Caponi, Chicago.....W 6
—Joe Wardinski, Salt Lake City KO 1
Aug. 20—Cyclone Kelly, Tacoma.....KO 4
Sept. 16—Billy Woods, Seattle.....D 15
Oct. 7—Jack O'Brien, Milwaukee.....L 6
Dec. —Indian Joe, Ballard, Wash....KO 6

1905

Mar. 7—Twin J. Sullivan, Tacoma.....D 20
May 3—Dave Barry, Tacoma.....W 20
June 7—Hugo Kelly, Detroit.....D 10
July 28—Hugo Kelly, Los Angeles.....D 20
Aug. 31—Dave Barry, San Fran.....KO 20
Oct. 17—Twin J. Sullivan, Los Angeles..L 20

1906

Feb. 23—Marvin Hart, Los Angeles.....W 20
(Won heavyweight title)
Mar. 28—Jim O'Brien, San Diego.....KO 1
Mar. 28—Jim Walker, San Diego.....KO 1
Oct. 2—Jim Flynn, Los Angeles.....KO 15
Nov. 28—*Phil. Jack O'Brien, Los Ang...D 20
*Title bout.

1907

Jan. 10—Joe Grim, Philadelphia.....W 3
May 8—*Phil. Jack O'Brien, Los Ang...W 20
July 4—*Bill Squires, Colma, Cal.....KO 1
Dec. 2—*Gunner Moir, London, Eng...KO 10
*Title bout.

1908

Feb. 10—*Jack Palmer, London.....KO 4
Mar. 17—*Jem Roche, Ireland.....KO 1
Apr. 18—*Jewey Smith, France .....KO 5
June 13—*Bill Squires, France.....KO 8
Aug. 24—*Bill Squires, Australia.....KO 13
Sept. 2—*Bill Lang, Australia.....KO 6
Dec. 26—**Jack Johnson, Australia.....L 14
**Stopped by the police—Johnson won world heavyweight title.
*Title bout.

1910

Apr. 31—Bill Lang, Sydney, N.S.W.....W 20

1912

Aug. 8—Bill Rickard, Saskatoon, Sask...W 6

1913

Apr. 2—Arthur Pelkey, Calgary, Alta. ND 6

1914

Jan. 26—Battling Brant, Taft, Cal.....KO 4

1918

Sept. 19—Tex Foster, Pr. Rupert, B. C...KO 4

1920

July 16—Joe Beckett, London.....KO by 7
Ordained a minister in Coalinga, Cal., on Dec. 25, 1948.

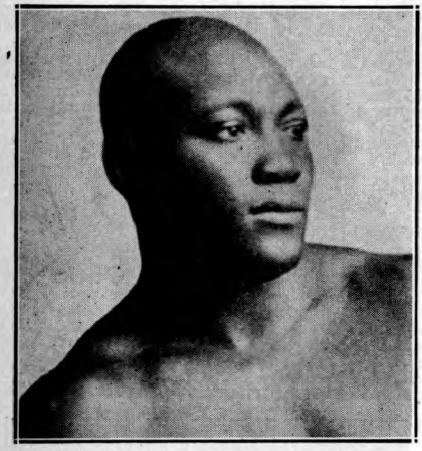

JACK JOHNSON, Galveston, Texas

JACK JOHNSON

Born, March 31, 1878, Galveston, Tex. Nationality, American-Negro. Weight, 195 lbs. Height, 6 ft. ¼ in. Managed by Sam Fitzpatrick.

1899

Feb. 11—Jim McCormick, Galveston....D 7
Mar. 17—Jim McCormick, Galveston...WF 7
May 6—Klondike, Chicago .....KO by 5

1901

Feb. 25—Joe Choynski, Galveston...KO by 3
Mar. 7—John Lee, Galveston.....W 15
Apr. 12—Charley Brooks, Galveston...KO 2
May 6—Jim McCormick, Galveston...KO 2
May 28—Jim McCormick, Galveston....KO 7
June 12—Horace Miles, Galveston.....KO 3
June 20—Geo. Lawler, Galveston.....KO 10
June 25—Klondike, Galveston .....D 20

1902

Jan. 17—Frank Childs, Chicago.....D 6
Feb. 7—Dan Murphy, Waterbury.....KO 10
Feb. 22—Ed Johnson, Galveston.....KO 4
Mar. 7—Joe Kennedy, Oakland.....KO 4
Mar. 15—Joe Kennedy, San Fran.....KO 4
Apr. 6—Bob White .....W 15
May 1—Jim Scanlan .....W 7
May 16—Jack Jeffries, Los Angeles....KO 5
May 28—Klondyke, Memphis .....KO 13
June 4—Billy Stift, Denver.....D 10
June 20—Hank Griffin, Los Angeles.....D 20
July 4—Hank Griffin, Los Angeles.....D 15
Sept. 3—Pete Everett, Victor, Col.....W 20
Sept. —Hank Griffin, Los Angeles.....D 20
Oct. 21—Frank Childs, Los Angeles....W 12
Oct. 31—Geo. Gardner, San Fran.....W 20
Dec. 5—Fred Russell, Los Angeles.....WF 8

1903

Feb. 5—Denver E. Martin, Los Angeles W 20
Feb. 27—Sam McVey, Los Angeles.....W 20
Apr. 16—Sandy Ferguson, Boston.....W 10
May 11—Joe Butler, Philadelphia.....KO 3
July 31—Sandy Ferguson, Phila. .....ND 6
Oct. 27—Sam McVey, Los Angeles.....W 20
Dec. 11—Sandy Ferguson, Colma, Cal...W 20

1904

Feb. 16—Black Bill, Philadelphia.....ND 6
Apr. 22—Sam McVey, San Francisco....KO 20
June 2—Frank Childs, Chicago.....W 6
Oct. 18—Denver Ed Martin, Los Angeles .....KO 2

1905

Mar. 28—Marvin Hart, San Francisco.....L 20
Apr. 25—Jim Jeffords, Philadelphia....KO 4
May 3—Black Bill, Philadelphia.....W 4
May 9—Walter Johnson, Philadelphia KO 3
May 9—Joe Jeannette, Philadelphia ND 6
June 26—Jack Monroe, Philadelphia....ND 6
July 13—Morris Harris, Philadelphia...KO 3
July 13—Black Bill, Philadelphia.....ND 6
July 18—Sandy Ferguson, Chelsea.....WF 7
July 24—Joe Grim, Philadelphia.....ND 6
Nov. 25—Joe Jeannette, Philadelphia...LF 2
Dec. 1—Yg. P. Jackson, Baltimore.....W 12
Dec. 2—Joe Jeannette, Philadelphia...ND 6

1906

Jan. 16—Joe Jeannette, N. Y. C.....ND 3
Mar. 15—Joe Jeannette, Baltimore.....W 15
Apr. 19—Black Bill, Wilkes-Barre.....KO 7
Apr. 26—Sam Langford, Chelsea.....W 15
June 18—Charlie Haghey, Gloucester....W 1
Sept. 20—Joe Jeannette, Philadelphia...ND 6
Nov. 8—Jim Jeffords, Lancaster, Pa.....W 6
Nov. 26—Joe Jeannette, Portland, Me.....D 10
Dec. 9—Joe Jeannette, Sharkey A. C., New York .....W 3

1907

Feb. 19—Peter Felix, Sydney, N. S. W...KO 1
Mar. 4—J. Lang, Melbourne, Aus.....KO 9
July 17—Bob Fitzsimmons, Phila.....KO 2
Aug. 28—Kid Cutler, Reading, Pa.....KO 1
Sept. 12—Sailor Burke, Bridgeport.....W 6
Nov. 2—Jim Flynn, San Francisco.....KO 11

1908

June —Al. McNamara, Plymouth.....W 4
July 31—Ben Taylor, Plymouth.....KO 8
Dec. 26—*Tommy Burns, Sydney.....W 14
*Won heavyweight title.

1909

Mar. 10—Victor McLaglen, Vancouver...W 6
May 19—*P. Jack O'Brien, Philadelphia..ND 6
June 30—*Tony Ross, Pittsburgh.....ND 6
Sept. 9—*Al Kaufman, San Francisco..ND 10
Oct. 16—*Stanley Ketchel, Colma, Cal..KO 12
—Frank Moran, Pittsburgh....Exh. 4
*Title bout.

1910

July 4—*James J. Jeffries, Reno, Nev...KO 15
*Title bout.

1912

July 4—*Jim Flynn, Las Vegas.....W 9
Police ordered bout stopped. Johnson received $30,000 for his end.
*Title bout.

1914

June 27—*Frank Moran, Paris.....W 20
Nov. 28—*Andre Spoul, Paris .....KO 2
Johnson knocked Russian wrestler out when contest ended in a row.
Dec. 19—Jim Johnson, Paris.....D 8
*Title bout.

1915

Apr. 5—Jess Willard, Havana, Cuba KO by 26
(Lost heavyweight title)

1916

Mar. 10—Frank Crozier, Madrid, Spain..W 10
Mar. 25—Arthur Gruhan, Madrid, Spain..W 10

1918

Apr. 3—Blink McCloskey, Madrid, Spain W 4

1919

Apr. 7—Tom Cowler, Mexico City.....D 10
—Cap. Bob Roper, Mexico City...W 10
—John Allen, Leavenworth.....KO 2
Sept. 28—Marty Cutler, Mexico.....KO 6
—Joe Boyken, Mexico.....KO 5

1920

Apr. 20—Ray Neal, Tiajuana, Mex.....ND 4
Nov. 25—Frank Owens, Leavenworth..KO 6
Nov. 25—T. J. Johnson, Leavenworth....W 5
Nov. 30—T. J. Johnson, Leavenworth..Exh. 6

1923

May 20—Jack Thompson, Havana.....ND 15
May 6—Farmer Lodge, Havana.....KO 4
Oct. 1—Battling Siki, Quebec.....Exh. 6

1924

Feb. 22—Homer Smith, Montreal.....W 10

1926

May 5—Pat Lester, Nogales, Tex.....W 15
May 30—Bob Lawson, Juarez, Mex.....WF 8
Died June 10, 1946, Raleigh, N. C.

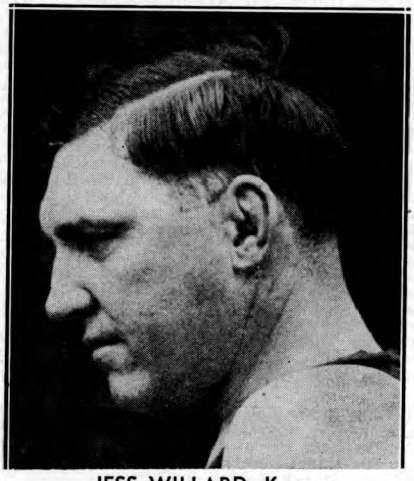

JESS WILLARD, Kansas

JESS WILLARD

Born, December 29, 1883, Pottawatomie County, Kan. Weight, 250 lbs. Height, 6 ft. 6 in. Managed by Tom Jones.

1911

Knockouts: Ed. Burke, 3 rds.; Louis Fink, 3; Al Mandeno, 4; Joe Cavanaugh, 11; Bill Shiller, 4. Won: Frank Lyon, 10; Mike Comiskey, 10. Lost: Joe Cox (Willard claims he was warned not to box and retired), 5. Lost (foul): Louis Fink, 10.

1912

May 23—John Young, Ft. Wayne, Ind...KO 6
June 29—Frank Bowers, St. Charles, Ill..KO 3
July 2—John Young, So. Chicago, Ill...KO 5
July 29—Arthur Pelkey, New York.....ND 10
Aug. 19—Luther McCarthy, New York..ND 10
Dec 2—Sailor White, Buffalo, N. Y.....KO 1
Dec. 27—Soldier Kearns, New York.....KO 8

1913

Jan. 22—Frank Bauer, Ft. Wayne, Ind...KO 5
Mar. 5—Jack Leon, Ft. Wayne, Ind.....KO 4
May 20—Gunboat Smith, San Francisco..L 20
June 27—Charley Miller, San Francisco..D 4
July 4—Al William, Reno, Nev.....W 8
Aug. 22—Bull Young, Vernon, Cal.....KO 11
Nov. 17—Geo. Rodel, Milwaukee.....ND 10
Nov. 24—Jack Reed, Ft. Wayne, Ind.....W 2
Dec. 3—Carl Morris, New York.....ND 10
Dec. 12—George Davis, Buffalo, N. Y....KO 2
Dec. 29—George Rodel, New Haven....KO 9

1914

Mar. 27—Tom MacMahon, Yngstwn., O...L 12
Apr. 13—Dan Daily, Buffalo.....KO 9
Apr. 28—George Rodel, Atlanta, Ga.....KO 6

1915

Apr. 5—Jack Johnson, Havana, Cuba..KO 26
Won world's heavyweight championship; referee, Jack Welch.

1916

Mar. 25—*Frank Moran, New York.....ND 10
Aug. 8—Soldier Kearns, Plattsburg..Exh. 2
*Title bout.

1918

July 4—Jim Golden, Ft. Riley, Kan...Exh. 10
July 18—Tim Logan, Chester, Pa.....Exh. 10

1919

July 4—Jack Dempsey, Toledo.....KO by 3
For heavyweight championship of the world, Willard received $100,000; Dempsey, $27,500.

1922

Exhibitions: Tom Kennedy, 2; Joe Bonds, 2; Scotty Messer, 2; Tom Barnson, 2; Frank Farmer, 3; Alden Schumacher, 3.

1923

May 12—Floyd Johnson, New York.....KO 11
July 12—Luis Firpo, Jersey City.....KO by 8

1926

—Jimmy O'Gatty, New York...Exh. 3

JACK DEMPSEY
(William Harrison Dempsey)

Born, June 24, 1895, Manassa, Colo. Nationality, Irish-Scotch-American. Weight, 189 lbs. Height, 6 ft. 1 in. Managed by Jack Kearns.

Started fighting in 1914 as Kid Blackie.

1915-1916

Knockouts: Kid Hancock, 1; Billy Murphy, 1; Chief Gordon, 6; Johnny Person, 7; Anamas Campbell, 3; Joe Lions, 9; Fred Woods, 4; George Copelin, 7; Andy Malloy, 3; Two Round Gillian, 1; Jack Downey, 2; Boston Bear Cat, 1; Battling Johnson, 1; George Christian, 1; Jack Koehn, 4; Joe Bonds, 10; Dan Ketchell, 5; Bob York, 4. Won: Johnny Sudenberg, 10; Terry Keller, 10; Andre Anderson, 10; Wild Bert Kenney, 10; John Lester Johnson, 10. Draw: Jack Downey, 4; Johnny Sudenberg, 10; Andy Malloy, 20; Dick Gilbert, Salt Lake City, 10. Lost: Jack Downey, 4; Fighting Dick Gilbert, W, 10.

1917

Feb. 13—Jim Flynn, Salt Lake City—KO by 1
July 25—Willy Meehan, San Francisco...W 4
Aug. 1—Al. Norton, San Francisco....KO 1
Sept. 7—Willy Meehan, San Francisco...D 4
Sept. 19—Charley Miller, Oakland.....KO 1
Sept. 26—Bob McAllister, Oakland.....W 4
Oct. 2—Gunboat Smith, San Francisco..W 4
Oct. 16—Gunboat Smith, San Fran.....ND 4
Nov. 2—Carl Morris, San Francisco.....W 4

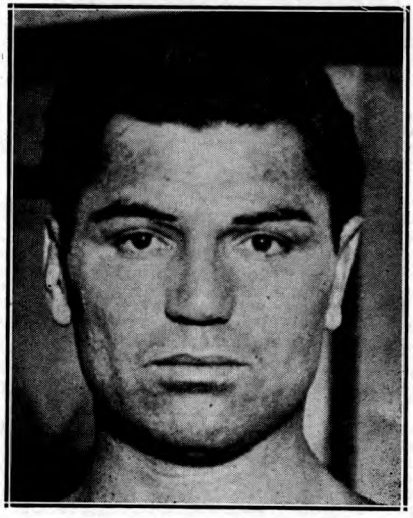

JACK DEMPSEY, Manassa, Colo.

1918

Jan. 24—Homer Smith, Racine.....KO 1
Feb. 4—Carl Morris, Buffalo.....WF 6
Feb. 14—Jim Flynn, Fort Sheridan.....KO 1
Feb. 25—Bill Brennan, Milwaukee.....KO 6
Mar. 16—Bull Sadee, Memphis .....KO 1
Mar. 25—Tom Riley, Joplin.....KO 1
May 3—Billy Miske, St. Paul.....ND 10
May 22—Dan Ketchel, Excelsior Spr'gs..KO 2
May 29—Arthur Pelkey, Denver.....KO 1
July 1—Kid McCarthy, Tulsa.....KO 1
July 4—Bob Devere, Joplin.....KO 1
July 6—Porky Flynn, Atlanta.....KO 1
July 27—Fred Fulton, Harrison.....KO 1
Aug. 17—Terry Kellar, Dayton.....KO 5
Sept. 13—Willy Meehan, San Francisco....L 4
Sept. 14—Jack Moran, Reno.....KO 1
Nov. 6—Battling Levinsky, Phila.....KO 3
Nov. 18—Porky Flynn, Philadelphia...KO 1
Nov. 28—Billy Miske, Philadelphia.....ND 6
Dec. 16—Carl Morris, New Orleans.....KO 1
Dec. 20—Clay Turner .....Exh. 4
Dec. 30—Gunboat Smith, Buffalo.....KO 2

1919

Jan. 22—Big Jack Hickey, Harrisburg..KO 1
Jan. 23—Kid Harris, Reading, Pa.....KO 1
Jan. 29—Kid Henry, Easton, Pa.....KO 1
Feb. 13—Eddy Smith, Altoona, Pa.....KO 1
Apr. 2—Tony Drake, New Haven.....KO 1
July 4—Jess Willard, Toledo, O.....KO 3
Won Heavyweight championship.

1920

Mar. 5—Terry Keller, Los Angeles....Exh. 3
Sept. 6—*Billy Miske, Benton Harbor..KO 3
July 2—Two spar. pards, Denver, Col...KO
Dec. 14—*Bill Brennan, N. Y.....KO 12
*Title bout.

1921

July 2—*Georges Carpentier, Jer. Cy..KO 4
*Title bout.

1922

July 18—‡Elizar Rioux, Montreal.....KO 1
July —Jack Renault, Ottawa, Can...Exh. 3
Sept. 4—Jack Thompson, Mich. City..Exh. 2
Sept. 7—Andre Anderson, Mich. City..Exh. 2
Oct. 7—Jack Thompson, Boston.....Exh. 3
‡Dempsey stopped two other men in one round each in the same ring.

1923

July 4—*Tommy Gibbons, Shelby, Mont.W 15
Sept. 14—*Luis Firpo, New York.....KO 2

1924

Feb. 10—Dutch Seifert, Memphis..Exh. KO 1
Feb. 11—Martin Burke, New Or.....Exh. 2
Feb. 11—Tommy Marvin, New Or..Exh. KO 2
June 3—Rock Stragmalia, Los Angeles .....Exh. KO 2
June 3—Joe Ryan, Los Angeles...Exh. KO 1
June 3—Eli Stanton, Los Angeles..Exh. KO 1

1925

Engaged in 8 exhibitions, KO'd Bill Larne, 2, and Ed Warner, 2.

1926

Feb. 8, knocked out Jack League, Tony Catalina, Cowboy Warner and Marty Cuyler, 1 round each, Memphis (exh.). Took on 6 opponents.
Feb. 12, boxed six opponents, knocking out four (exh.).
Sept. 23—Gene Tunney, Philadelphia....L 10
(Lost heavyweight title)

1927

July 21—Jack Sharkey, N. Y.....KO 7
Sept. 22—Gene Tunney, Chicago, Ill.....L 10
(Heavyweight title bout)

1931

Aug. 19—Jack Beasley, Reno, Nev.....KO 2
Aug. 24—Big Bill Hartwell, Port., Ore...KO 1
Aug. 24—Dave McRae, Portland, Ore....KO 1
Aug. 24—Denny Lenhart, Port., Ore....Exh. 2
Aug. 24—Bob Mariels, Part., Ore.....Exh. 2
Aug. 26—Denny Lenhart .....Exh. 2
Aug. 26—Bob Frazier .....Exh. 1
Aug. 26—Red Tingley .....Exh. 1
Aug. 28—Big Tom Sawyer, Vancouver..KO 1
Aug. 28—Tiny Lamar, Vancouver.....Exh. 1
Aug. 28—Del Wolfe, Vancouver.....Exh. 2
Aug. 31—Elgin Taylor, Spokane.....KO 1
Aug. 31—Dee Richmond, Spokane.....KO 1
Aug. 31—Big Bill Neering, Spokane....KO 1
Aug. 31—Tony Talerico, Spokane.....KO 1
Aug. 31—Cyclone Thompson, Spokane..Exh. 2
Sept. 2—Tom Moore, Aberdeen.....KO 1
Sept. 2—Al Devaney, Aberdeen.....KO 1
Sept. 2—Denny Lenhart, Aberdeen...Exh. 2
Sept. 4—Jimmy Byrnes, Eugene., Or..Exh.
Sept. 7—Eddie Burns, Reno, Nev.....Exh. 2
Sept. 7—Sam Baker, Reno, Nev.....Exh. 1
Sept. 7—Red Tingley, Reno, Nev.....KO 2
Sept. 10—Marine Ranierie, Tacoma...Exh. 1
Sept. 10—George Richard, Tacoma.....Exh. 2
Sept. 10—Cyclone Thompson, Tacoma..Exh. 1
Sept. 10—Wayne Pitts, Tacoma.....Exh. 1
Sept. 14—Sailor Smith, Rock Spgs., Wyo.KO 1
Sept. 14—Joe Ferguson, Rock Spgs...Exh. 2
Sept. 14—Del Baxter, Rk. Spgs., Wyo...Exh. 2
Sept. 14—Bud Doyle, Rk. Spgs., Wyo...Exh. 2
Sept. 15—Jackie Silvers, Salt Lake City .....Exh. KO 1
Sept. 15—Bill Longston, Salt Lake City .....Exh. KO 1
Sept. 16—Del Baxter, Logan, Utah.....Exh. 1
Sept. 16—Batt. Lamoreaux, Logan, Utah .....Exh. 1
Sept. 16—Cyclone Workman, Logan, Utah .....Exh. 1
Sept 16—George Nelson, Logan, Utah..Exh. 1
Sept. 17—Jack Smith, Boise, Idaho...Exh. 1
Sept. 17—Hank Potter, Boise, Idaho...Exh. 1
Sept. 17—Lewis O'Connely, Boise Idaho .....Exh. 2
Sept. 17—Batt. Lamoreaux, Boise, Idaho .....Exh. 1
Sept. 17—Mick. McCafferty, Boise, Idaho .....Exh. 1
Nov. 6—Jack Riley, Provo, Utah.....KO 1
Nov. 6—Jack Carroll, Provo, Utah...Exh.
Nov. 6—Del Baxter, Provo, Utah.....Exh.
Nov. 9—Tommy Davenport, Des Moines, Ia. .....W 2
Nov. 9—Elijah Lee, Des Moines, Ia....KO 1
Nov. 9—Happy Shade, Des Moines, Ia...W 3
Nov. 11—Bearcat Wright, Omaha.....W 4
Nov. 13—Pete Wistort, Moline, Ill.....W 2
Nov. 13—Geo. Neron, Moline, Ill.....W 2
Nov. 18—Jack Roper, Kan. City, Mo. Exh. 2
Nov. 18—Charlie Belanger, Kansas City, Mo. .....Exh. 2
Nov. 20—Angus Snyder, Wichita, Kas...KO 1
Nov. 23—Babe Hunt, Tulsa, Okla..Exh. ND 4
Nov. 27—Rufino Alvarez, Phoenix.....KO 1
Nov. 27—Ernie Musick, Phoenix.....KO 1
Nov. 27—Jimmy Long, Phoenix.....KO 1
Dec. 4—Johnny Korando, Fargo, N. D..KO 1
Dec. 4—Swede Grantsburg, Fargo.....KO 1
Dec. 4—Charley Retzlaff, Fargo.....Exh. 1
Dec. 7—Pat McLaughlin, Duluth..Exh. W 1
Dec. 7—Szymka Zabuil, Duluth....Exh. W 1
Dec. 7—Charley Retzlaff, Duluth.....W
Dec. 12—Art Laskey, St. Paul, Minn.....W 2
Dec. 12—Jack Roper, St. Paul, Minn.....W 1
Dec. 12—Angus McDonald, St. Paul.....W 1
Dec. 15—Charley Belanger, Winnepeg..Exh. 2
Dec. 15—Stan Trojack, Winnipeg.....Exh. 1
Dec. 15—Angus McDonald, Winnipeg..Exh. 1
Dec. 18—Herman Raschke, Sioux Falls..KO 1
Dec. 18—Louis Zack, Sioux Falls, S. D...W 2
Dec. 18—Chas. Pailson, Sioux Falls, S. D.KO 1

1932

Feb. 1—Bad News Johnson, Stockton, Cal. .....KO 3
Feb. 1—Wally Hunt, Stockton, Cal.....KO 1
Feb. 8—Buck Everett, Milwaukee.....W 2
Feb. 8—Jack Roper, Milwaukee.....W 2
Feb. 11—K. O. Christner, Cleveland....KO 3
Feb. 15—George Kohler, Flant.....KO 1
Feb. 15—Pat McLaughlin, Flint.....KO 1
Feb. 18—King Levinsky, Chicago.....Exh. 4
Feb. 23—Frankie Wine, Louisville, Ky. Exh. 4
Feb. 29—Jack Phillips, Dayton, O.....KO 1
Feb. 29—Pat Sullivan, Dayton, O.....KO 1
Mar. 3—George Trenkle, Cincinnati..Exh. 2
Mar. 3—Ray Vanzke, Cincinnati.....Exh. 2
Mar. 7—Johnny Chick, Columbus.....KO 1
Mar. 7—Eddie Anderson, Columbus...KO 1
Mar. 10—Hank Hankinson, Akron, O...KO 2
Mar. 10—Tiny Powell, Akron, O.....KO 2
Mar. 12—Tim Charles, Toledo, O...Exh. W 2
Mar. 12—Jack O'Dowd, Toledo, O...Exh. W 2
Mar. 16—Big Ed Williams, Clarksburg, W. Va. .....KO 1
Mar. 16—Freddie Taylor, Clarksburg...KO 1
Mar. 18—Billy Miles, Huntington, W. Va. KO 1
Mar. 18—Jack Kearns, Hunt'gt'n, W. Va..W 2

Mar. 21—Joe Doctor, Toronto, Ont.....W 4
Mar. 31—Babe Hunt, Detroit.....Exh. 4

1940

July 1—Cowboy Luttrell, Atlanta.....KO 2
July 15—Bull Curry, Detroit.....KO 2
July 29—Ellis Bashara, Charlotte, N. C..KO 2
Retired to referee boxing and wrestling.

1942

Enlisted in U. S. Coast Guard and was commissioned a Lieut. Commander.

GENE TUNNEY, New York, N. Y.

GENE TUNNEY

(James Joseph Tunney)

Born, May 25, 1898, New York City. Weight, 190 lbs. Height, 6 ft. ½ in. Managed by Doc. Bagley and later by Billy Gibson.

1917-1918

Engaged in seven professional bouts (including one with Bobby Dawson and two with K. O. Jaffe) before enlisting in U. S. Marines in May, 1918.

1919

Won A. E. F. light-heavyweight championship in France, defeating K. O. Sullivan and Ted Jamieson in final rounds. Also defeated A. E. F. heavyweight champion, Bob Martin, in special 4-round bout.

Nov. 14—Dan Dowd, Bayonne, N. J.....ND 8
Dec. 15—Bob Pierce, Jersey City.....KO 2

1920

Jan. —Whitey Allen, Jersey City.....KO 2
Feb. —K. O. Sullivan, Newark.....KO 1
Mar. —Jim Monahan, Jersey City.....KO 1
Mar. —Ed Kinley, Jersey City.....KO 5
Apr. —Al Roberts, Newark.....KO 7
June —Jeff Madden, Jersey City.....KO 2
July —Ole Anderson, Jersey City.....KO 3
Oct. 7—Paul Sampson, Paterson.....ND 8
Oct. 22—Sgt. Ray Smith, Camden.....KO 2
Nov. 25—Leo Houch, Philadelphia.....ND 6
Dec. Leo Houck, Jersey City.....ND 8

1921

June 30—Young Ambrose, N. Y. C.....KO 1
July 2—Soldier Jones, Jersey City.....KO 7
Aug. 16—Martin Burke, N. Y. C.....W 10
Aug. 29—Eddie Joseph, N. Y. C.....W 12
Sept. 15—Herbert Crossley, N. Y. C.....W 7
Oct. 15—Jack Burke, N. Y. C.....KO 2
Nov. 22—Wolf Larsen, N. Y. C.....KO 7
Dec. 23—Eddie O'Hare, N. Y. C.....KO 6

1922

Jan. 13—Battling Levinsky, N. Y. C.....W 12
Won American light heavyweight title.
Feb. 11—Jack Clifford, N. Y. C.....KO 6
Feb. 14—Whitey Wenzel, Philadelphia..KO 4
Mar. 3—Fay Keiser, Grand Rapids.....ND 10
Apr. 10—Jack Burke, Pittsburgh.....KO 9
May 24—Harry Greb, N. Y. C.....L 15
Lost light heavyweight title.
July 7—Fay Keiser, Rockaway.....W 12
Aug. 4—Ray Thompson, Long Branch..KO 3
Aug. 17—Charlie Weinert, Newark.....ND 12
Aug. 24—Tommy Loughran, Phila.....ND 8
Oct. 25—Chuck Wiggins, Boston.....W 10
Nov. 3—Jack Hanlon, N. Y. C.....KO 1
Nov. 29—Charlie Weinert, N. Y. C.....KO 4

1923

Jan. 29—Jack Renault, Philadelphia..NC 4
Feb. 3—Chuck Wiggins, N. Y. C.....W 12
Feb. 23—Harry Greb, N. Y. C.....W 15
Won American light heavyweight title.
May 7—Jack Clifford, Detroit.....KO 8
May 16—Jimmy Delaney, Chicago.....ND 10
July 31—Dan O'Dowd, Long Island.....W 12
Dec. 10—Harry Greb, N. Y. C.....W 15
(Title bout)

1924

Jan. 15—Harry Foley, Grand Rapids..ND 10
Jan. 16—Harry Foley, Grand Rapids.....ND 10
Jan. 24—Ray Thompson, Lakeworth, Fla.....KO 2
Feb. 15—Martin Burke, New Orleans.....W 15
Mar. 17—Jimmy Delaney, St. Paul.....ND 10
June 26—Erminio Spalla, N. Y. C.....KO 7
July 24—Georges Carpentier, N. Y. C...KO 15
Aug. 18—Joe Lohman, Columbus, O.....W 8
Sept. 17—Harry Greb, Cleveland.....ND 10
Oct. 27—Harry Foley, Memphis.....KO 1
Nov. 10—Buddy McHale, Memphis.....KO 2
Dec. 8—Jeff Smith, New Orleans.....ND 15

1925

Mar. 27—Harry Greb, St. Paul.....ND 10
June 5—Tommy Gibbons, N. Y. C.....KO 12
July 3—Ital. Jack Herman, Kan. City KO 2
Sept. 25—Bartley Madden, Minneapolis KO 3
Nov. 18—Johnny Risko, Cleveland.....W 12

1926

Sept. 23—*Jack Dempsey, Philadelphia..W 10
*Tunney won world heavyweight title.

1927

Sept. 22—Jack Dempsey, Chicago.....W 10
(Heavyweight title bout)
Referee: Dave Barry; receipts, $2,658,660; Tunney's share, $990,000; Dempsey's share, $447,500. Attendance: 104,943.

1928

July 26—Tom Heeney, N. Y. C.....KO 11
(Heavyweight title bout)

1941

Appointed Commander, U. S. Naval Aviation and Commissioned Chief Recreation Officer in U. S. Navy.

MAX SCHMELING

Born, Sept. 28, 1905, Germany. Weight, 196 lbs. Height, 6 ft. 1 in. Managed by Joe Jacobs.

1924

Aug. 2—Czapp, Dusseldorf.....KO 6
Sept. 19—Vanderryver, Kolnege.....KO 3
Sept. 20—Louis Dyisburg, Bichum.....KO 1
Oct. 4—Rocky Knight, Kolnege.....W 8
Oct. 10—Max Diekmann, Berlin.....KO by 4
Oct. 31—Fred Hammer, Kolnege.....KO 3
Dec. 4—Breur, Kolnege.....KO 1
Dec. 17—Battling Mather, Dusseldorf..KO 3
Dec. 21—Hartig, Berlin.....KO 1
Dec. 26—Jimmy Lygget, Berlin.....WF 2

1925

Jan. 14—Joe Mehling, Berlin.....W 6
Jan. 18—Johnny Kloudts, Kolnege.....KO 2
Mar. 1—Randall, Kolnege.....KO 3
Mar. 14—Alf Baker, Kolnege.....KO 3
Apr. 3—Jimmy Lygget, Berlin.....D 8
Apr. 28—Fred Hammer, Bonn.....W 8
June 14—Randall, Brussels.....D 10
May 9—Jack Taylor, Kolnege.....L 10
Aug. 28—Larry Gains, Kolnege.....KO by 2
Nov. 8—Comparo, Kolnege.....W 8

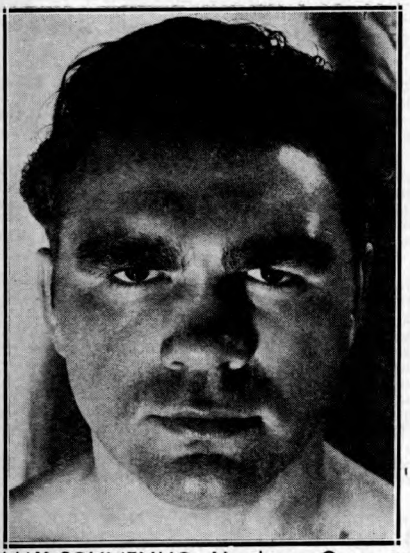

MAX SCHMELING, Hamburg, Germany

1926

Feb. —Max Diekmann, Berlin.....KO 1
(For light-heavyweight title of Germany)
Mai. —W. Louis, Koln.....KO 1
July 13—A. Vongohr, Berlin.....KO 1
Aug. 24—Max Diekmann, Berlin.....D 8
Oct. 1—Van T'off, Berlin.....WF 8

1927

Jan. 23—Wilms, Breslau.....KO 8
Jan. 27—Jack Stanley, Berlin.....KO 8
Feb. 4—Mehling, Dresden.....KO 3
Mar. 12—Semblillo, Dortmund.....KO 2
Apr. 8—Francis Charles, Berlin.....KO 8
Apr. 26—Stanley Glen, Hambnurg.....KO 1
May 8—Robert Larsen, Frankfort.....W 10
May 17—Paills, Hamburg.....KO 3
June 19—Ferenand Delarge, Dortmund KO 14
July 31—Jack Taylor, Hamburg.....W 10
Aug. 7—W. Westbrook, Essen.....KO 1
Sept. 3—Robert Larsen, Berlin.....KO 4
Oct. 1—L. Clement, Dortmund.....KO 6
Nov. 6—Hein Domgorfen, Leipzig.....KO 7
Dec. 2—Gypsy Daniels, Frankfort.....W 10

1928

Jan. 6—Michael Bonaglia, Berlin.....KO 1
Feb. 25—Gypsy Daniels, Frankfort KO by 1
Mar. 11—Ted Moore, Dortmund.....W 10
Apr. 4—Franz Diener, Berlin.....W 15
Nov. 23—Joe Monte, N. Y. C.....KO 5

1929

Jan. 4—Joe Sekyra, N. Y. C.....W 10
Feb. 7—Pietro Corri, Newark.....KO 1
Feb. 1—Johnny Risko, N. Y. C.....KO 9
June 27—Paolino Uzcudun, N. Y. C.....W 15

1930

June 12—Jack Sharkey, N. Y. C.....WF 4
(Won vacant World's Heavyweight Championship)

1931

July 3—Young Stribling, Cleveland...KO 15
(Title Bout)

1932

June 21—Jack Sharkey, Long Island.....L 15
(Lost Heavyweight Title)
Sept. 26—Mickey Walker, Long Island..KO 8

1933

June 8—Max Baer, N. Y. C.....KO by 10

1934

Feb. 13—Steve Hamas, Philadelphia.....L 12
May 13—Paolino Uzcudun, Barcelona....D 12
Aug. 26—Walter Neusel, Hamburg.....KO 8

1935

Mar. 10—Steve Hamas, Hamburg.....KO 9
July 7—Paolino Uzcudun, Berlin.....W 12

1936

June 19—Joe Louis, N. Y. C.....KO 12

1937

Dec. 14—Harry Thomas, N. Y. C.....KO 8

1938

Jan, 30—Ben Foord, Hamburg.....W 12
Apr. 16—Steve Dudas, Hamburg.....KO 5
June 22—Joe Louis, N. Y. C.....KO by 1
(World Heavyweight title)

1939

July 2—Adolf Heuser, Stuttgart, Germany.....KO 1

1941

Joined Germany Army and was assigned to Parachute Troops. Injured in Battle of Crete.

1947

Returned to ring after absence of eight years.
Sept. 28—Werner Vollmer, Frankfurt...KO 7
Dec. 7—Han Joachim Dreagestein, Hamburg.....W 10

1948

May 23—Walter Neusel, Hamburg.....L 10
Oct. 2—Han Joachim Dreagestein, Kiel.....KO 9
Oct. 31—Richard Vogt, Berlin.....L 10

JACK SHARKEY

(Joseph Paul Zukauskas)

Born, Oct. 6, 1902, Binghamton, N. Y. Weight, 196 lbs. Height, 6 ft. Managed by Johnny Buckley.

1924

—Billy Muldoon, Boston.....KO 1
—Pat Hace, Boston.....KO 2
—Dan Lucas, Boston.....KO 2
Mar. 18—Eddie Record, Boston.....L 10
Apr. 25—Eddie Record, Boston.....KO 7
June 23—Floyd Johnson, Boston.....W 10
—Al Roberts, Boston.....W 10
July 15—Homer Smith, Boston.....W 12
Aug. 20—Young Jack Johnson, Bangor.....KO 6
Aug. 29—Romero Rojas, Boston....KO by 8
Nov. 5—Jimmy Maloney, Boston.....L 10
Dec. 15—Charley Weinert, Newark....ND 12

1925

Jan. 8—Jack DeMave, N. Y. C.....W 10
Jan. 20—Sully Montgomery, Boston.....W 10

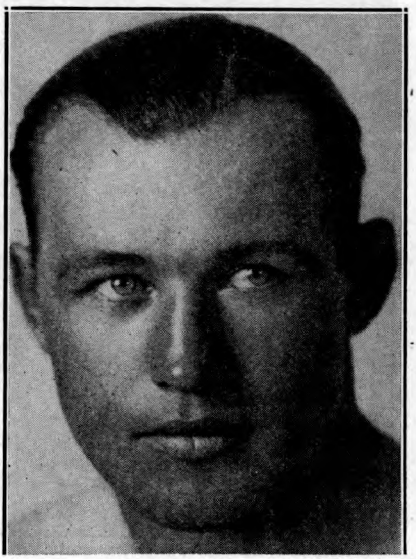

JACK SHARKEY, Boston, Mass.

Feb. 10—Charlie Weinert, Boston.....L 10
Apr. 7—Jack Renault, Boston.....W 10
May 25—George Cook, Boston.....W 10
June 5—Jim Maloney, Boston.....WF 9
July 31—King Solomon, Boston.....W 10
Aug. 17—Bud Gorman, Boston.....L 10
Sept. 17—Johnny Risko, Boston.....W 10
Dec. 11—Jim Maloney, Boston.....W 10

1926

Jan. 18—Joe Lawson, Hartford, Conn...KO 2
Feb. 12—Eddie Huffman, N. Y. C.....W 10
Apr. 1—King Solomon, Boston.....W 10
Apr. 19—Pat McCarthy, Boston.....W 10
June 25—Bud Gorman, Boston.....WF 2
Sept. 13—Orlando Reverberi, Newark...KO 3
Sept. 21—George Godfrey, Boston.....W 10
Oct. 12—Harry Wills, Brooklyn.....WF 13
Dec. 15—Homer Smith, Syracuse.....KO 7

1927

Mar. 3—Mike McTigue, N. Y. C.....KO 12
May 20—Jim Maloney, N. Y. C.....KO 5
July 21—Jack Dempsey, N.Y.C.....KO by 7

1928

Jan 13—Tom Heeney, N. Y. C.....D 10
Mar. 12—Johnny Risko, N.Y.C.....L 15
Apr. 30—Jack Delaney, N. Y. C.....KO 1
June 21—Leo Gates, St. Louis.....KO 3
Dec. 10—Arthur DeKuh, Boston.....W 10

1929

Jan. 25—K. O. Christner, N. Y. C.....W 10
Feb. 27—Young Stribling, Miami Beach..W 10
Sept. 26—Tommy Loughran, N. Y. C.....KO 3

1930

Feb. 28—Phil Scott, Miami Beach.....KO 3
June 12—Max Schmeling, N. Y. C.....LF 4
(For Vacant World's Heavyweight Title)

1931

July 22—Mickey Walker, N. Y.....D 15
Oct. 12—Primo Carnera, N. Y.....W 15

1932

June 21—Max Schmeling, N. Y. C.....W 15
(Won Heavyweight Title)

1933

June 29—Primo Carnera, N. Y.....KO by 6
(Lost Heavyweight Title)
Sept. 18—King Levinsky, Chicago.....L 10
Sept. 27—Tommy Loughran, Phila.....L 15

1935

Nov. 22—Unknown Winston, Boston...KO 2

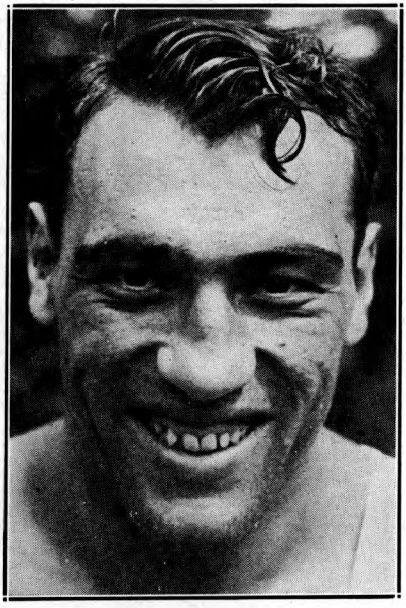

PRIMO CARNERA, Sequals, Italy

1936

Feb. 7—Tony Shucco, Boston.....L 10
Apr. 14—Tony Shucco, Boston.....D 10
June 25—Phil Brubaker, Boston.....W 10
Aug. 18—Joe Louis, N. Y. C.....KO by 3

PRIMO CARNERA

Born, October 26, 1906, Sequals, Italy. Nationality, Italian. Weight, 254 pounds. Height, 6 ft. 5¾ in. Managed by Leon See in Europe; Louis Soreci and Bill Duffy, in United States.

1928

Sept. 12—Leon Sebilo, Paris.....KO 2
Sept. 25—Joe Thomas, Paris.....KO 3
Oct. 30—Luigi Ruggirello, Paris.....KO 4
Nov. 25—Islas Epifanio, Milan.....W 10
Dec. 1—Constant Barrick, Paris.....KO 3

1929

Jan. 18—Ernst Roseman, Berlin.....W 8
Apr. 28—Franz Diener, Leipzig.....Disq. 1
May 22—Moise Bouquillon, Paris.....W 10
May 30—Marcel Nilles, Paris.....KO 3
June 26—Jack Humbeck, Paris.....KO 6
Aug. 14—Jose Lete, St. Sebastian.....W 10
Aug. 25—Joe Thomas, Marseilles.....KO 4
Aug. 30—Nicolaieff, Dieppe.....KO 1
Sept. 18—Herman Jaspers, Paris.....KO 3
Oct. 17—Jack Stanley, London.....KO 1
Nov. 18—Young Stribling, London.....W-F 4
Dec. 7—Young Stribling, Paris.....L-F 7
Dec. 17—Franz Diener, London.....KO 6

1930

Jan. 24—Big Boy Peterson, New York..KO 1
Jan. 31—Elziar Rioux, Chicago.....KO 1
Feb. 6—Cowboy Bill Owens, Newark..KO 2
Feb. 11—Buster Martin, St. Louis, Mo...KO 2
Feb. 12—Jim Sigman, Memphis, Tenn...KO 1
Feb. 17—Man Mountain Erickson, Oklahoma City, Okla.....KO 2
Feb. 17—Farmer Lodge, New Orleans..KO 2
Mar. 3—Roy Ace Clark, Philadelphia..KO 6
Mar. 11—Sully Montgomery, Memphis.KO 2
Mar. 17—Chuck Wiggins, St. Louis, Mo..KO 2
Mar. 20—Frank Zavita, Jacksonville....KO 1
Mar. 26—George Trafton, Kansas City..KO 1
Mar. 28—Jack McAuliffe, Denver.....KO 1
Apr. 7—Neil Clisby, Los Angeles.....KO 2
Apr. 14—Maurice Chevalier, Oakland..KO 6
Apr. 22—Sam Baker, Portland, Ore....KO 1
June 5—K. O. Christner, Detroit.....KO 4
June 23—George Godfrey, Phila.....W-F 5
July 17—Bearcat Wright, Omaha.....KO 4
July 29—George Cook, Cleveland.....KO 2
Aug. 30—Riccardo Bertazollo, Atlan. C..KO 3
Sept. 8—Pat McCarthy, Newark.....KO 2
Sept. 18—Jack Gross, Chicago.....KO 4
Oct. 7—Jimmy Maloney, Boston.....L 10
Nov. 30—Paolino Uzcudun, Barcelona....W 10
Dec. 18—Reggie Meen, London.....KO 2

1931

Mar. 5—Jimmy Maloney, Miami.....W 10
June 15—Pat Redmond, Brooklyn.....KO 1
June 26—Umberto Torrianni, Buffalo...KO 2
June 30—Bud Gorman, Toronto, Ont...KO 2
July 24—Knute Hansen, Rochester...KO 1
Aug. 4—Roberto Roberti, Newark.....KO 3
Aug. 6—Armando De Carlos, Wilmington, Del.....KO 2
Oct. 12—Jack Sharkey, N. Y. C.....L 15
Nov. 19—King Levinsky, Chicago.....W 10
Nov. 27—Vittorio Campolo, N. Y. C. ..KO 2

1932

Jan. 25—Moise Bouquillon, Paris.....KO 2
Feb. 5—Ernest Guehring, Berlin, Ger...W 5
Feb. 29—Pierre Charles, Paris.....W 10
Mar. 23—George Cook, London, Eng...KO 4
Apr. 7—Don McCorkindale, London...W 10
Apr. 29—Maurice Griselle, Paris.....KO 10
May 15—Hans Schoenrath, Milan, Italy KO 3
May 30—Larry Gains, London, Eng.....L 10
July 20—Jack Gross, N. Y. C.....KO 7
July 28—Jerry Pavelec, W. New York, N. J.....KO 5
Aug. 2—Hans Birkie, N. Y. C.....W 10
Aug. 16—Stanley Poreda, Newark .....L 10
Aug. 19—Jack Gagnon, Tiverton, R. I...KO 1
Sept. 1—Art Lasky, St. Paul.....W 10
Oct. 7—Ted Sandwina, Tampa .....KO 4
Oct. 17—Jack Taylor, Louisville.....KO 2
Nov. 4—Les Kennedy, Boston.....KO 3
Nov. 18—Jose Santa, N. Y. C.....KO 6
Dec. 2—John Schwake, St. Louis.....KO 7
Dec. 9—King Levinsky, Chicago.....W 10

Dec. 13—Big Boy Peterson, Gr. Rapids KO 2
Dec. 16—K. O. Christner, Omaha.....KO 4
Dec. 19—Jim Merriott, Tulsa .....KO 1
Dec. 29—Jack League, San Antonio.....W 6
Dec. 30—Jack Spence, Dallas.....KO 1

1933

Feb. 10—Ernie Schaaf, N. Y. C.....KO 13
June 29—Jack Sharkey, N. Y. C.....KO 6
(World's Heavyweight Title)
Oct. 22—Paolino Uzcudun, Rome, Italy..W 15
(Title Bout)

1934

Mar. 1—Tommy Loughran, Miami.....W 15
(Title Bout)
June 14—Max Baer, N. Y. C.....KO by 11
(Lost World's Heavyweight Title)
Nov. 24—Vittorio Campolo, B. Aires.....W 12

1935

Jan. 4—Cecil Harris, Montevideo ...Exh. 4
Jan. 4—Julia Patega, Montevideo ...Exh. 4
Jan. 13—Seal Harris, Sao Paulo, Braz..KO 7
Jan. 22—Ervin Klausner, Rio de Jan...KO 6
Mar. 15—Ray Impellitiere, N. Y. C.....KO 9
June 25—Joe Louis, N. Y. C.....KO by 6
Nov. 1—Walter Neusel, N. Y. C.....KO 4
Nov. 24—Ford Smith, Philadelphia.....W 10
Dec. 9—Big Boy Brackey, Buffalo.....KO 4

1936

Mar. 6—Isidoro Gastanaga, N. Y. C.....KO 5
Mar. 16—Leroy Haynes, Phila.....KO by 3
Mar. 27—Leroy Haynes, Brooklyn..KO by 9

1937

Nov. 18—Tony Duneglio, Paris.....L 10
Dec. 13—Josef Zupan, Budapest....KO by 2

1943

Joined Italian Sniper Brigade to aid Allies.

1946

May 13—Luigi Musina .....L 10

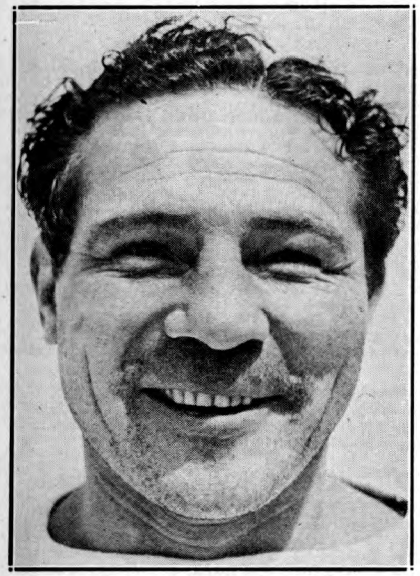

MAX BAER, Livermore, Calif.

MAX BAER

Born, February 11, 1909, Omaha, Nebraska. Nationality, German-Jewish-Scotch. Weight, 220 pounds. Managed by Ancil Hoffman.

1929

Chief Cariboo, KO 2 rds. Tillie Taverna, KO 1 rd. Sailor Leeds, KO 1 rd. Al Ledford, KO 2 rds. Al Ledford, KO 2 rds. Frank Rujenski, KO 3 rds. George Carroll, KO 1 rd. Chief Cariboo, KO 1 rd. Alec Rowe, KO 1 rd. Tillie Taverna, KO 2 rds. Chet Shandell, KO 2 rds. Tony Fuente, KO 1 rd. Benny Hill, W 4 rds. Benny Hill, W 4 rds. Natie Brown, W 6 rds. Jack McCarthy, LF 3 rds.

1930

Jan. 15—Tiny Abbott, Oakland.....L 3
Jan. 29—Tiny Abbott, Oakland.....KO 6
Apr. 6—Jack Stewart, Oakland.....KO 2
Apr. 22—Ernie Owens, Los Angeles.....W 10
May 7—Tom Toner, Oakland.....KO 6
May 28—Jack Linkhorn, Oakland.....KO 1
June 11—Buck Weaver, Oakland.....KO 1
June 25—Ernie Owens, Oakland.....KO 3
July 15—Les Kennedy, Los Angeles.....L 10
Aug. 11—K. O. Christner, Oakland....KO 2
Aug. 25—Frankie Campbell, San Fran...KO 5
(Campbell died after the fight)
Dec. 19—Ernie Schaaf, N. Y. C.....L 10

1931

Jan. 16—Tom Heeney, N. Y. C.....KO 3
Feb. 6—Tommy Loughran, N. Y. C.....L 10
Apr. 7—Ernie Owens, Portland, Ore...KO 2
May 5—Johnny Risko, Cleveland.....L 10
July 4—Paulino Uzcudun, Reno.....L 20
Sept. 23—Jack Van Noy, Oakland.....KO 8
Oct. 21—Jose Santa, Oakland.....KO 10
Nov. 10—Johnny Risko, San Francisco..W 10
Nov. 23—Les Kennedy, Oakland.....KO 3
Dec. 30—Arthur DeKuh, Oakland.....W 10

1932

Jan. 29—King Levinsky, N. Y. C.....W 10
Feb. 22—Tom Heeney, N. Y. C.....W 10
Apr. 11—Walter Cobb, Oakland.....KO 4
Apr. 26—Paul Swiderski, Los Angeles..KO 7
July 4—King Levinsky, Reno.....W 20
Aug. 31—Ernie Schaaf, Chicago.....W 10
Sept. 26—Tuffy Griffith, Chicago.....KO 7

1933

June 8—Max Schmeling, N. Y. C.....KO 10

1934

June 14—Primo Carnera, N. Y. C.....KO 11
(For Heavyweight Championship of the World)
Dec. 6—Johnny Miles, Des Moines..Exh. W 4
Dec. 28—King Levinsky, Chicago..Exh. KO 2

1935

Jan. 4—Babe Hunt, Detroit.....Exh. 4
Jan. 10—Dick Madden, Boston.....Exh. 4
Jan. 21—Tony Cancela, Tampa.....Exh. 4
Jan. 28—Jimmy Malone, Miami.....Exh. 4
Apr. 10—Ed Will, Grand Rapids.....Exh. 4
Apr. 23—Eddie Simms, Cleveland.....ND 4
June 13—James J. Braddock, N. Y. C.....L 15
(Lost Heavyweight Championship of the World)
Sept. 24—Joe Louis, N. Y. C.....KO by 4

1936

June 15—Tony Souza, Salt Lake City....W 6
June 17—Bob Frazier, Boise.....KO 2
June 24—Wilson Dunn, San Antonio....KO 3
July 2—Buck Rodgers, Dallas.....KO 3
July 13—Jimmy Merriott, Okla. City...KO 2
July 16—Junior Munsell, Tulsa.....KO 5
July 24—Bob Williams, Ogden.....KO 1
Aug. 19—James J. Walsh, Vancouver..KO 1
Aug. 29—Al Franksco, Lewiston.....KO 2
Aug. 31—Don Baxter, Coeur D'Alene..KO 1
Sept. 1—Cecil Myart, Portland.....W 6
Sept. 2—Al Gaynor, Twin Falls.....KO 1
Sept. 3—Soldier Franks, Provo.....KO 1
Sept. 8—Sammy Evans, Cheyenne.....KO 3
Sept. 14—Bearcat Wright, Des Moines...W 6
Oct. 6—Tim Charles, Evansville.....KO 4
Oct. 8—Art Oliver, Platteville .....L 6
Oct. 19—Dutch Weimer, Toronto.....KO 2

1937

Apr. 15—Tommy Farr, London .....L 12
May 27—Ben Foord, London.....KO 9
Oct. 6—Nash Garrison, Oakland..Exh. W 4

1938

Mar. 11—Tommy Farr, N. Y. C.....W 15
Oct. 27—Hank Hankinson, Honolulu...KO 1

1939

June 1—Lou Nova, N. Y. C.....KO by 11
Sept. 4—Ed Murphy, Omaha.....KO 1
Sept. 18—Babe Ritchie, Lubbock, Tex..KO 2
Apr. 6—Nash Garrison, Oklahoma.....W 4

1940

July 2—Tony Galento, Jersey City....KO 8
Sept. 26—Pat Comiskey, Jersey City....KO 1

1941

Apr. 4—Lou Nova, N. Y. C.....KO by 8

1942

In U. S. Army.

JAMES J. BRADDOCK
Bergen, New Jersey

JAMES J. BRADDOCK

Born, December 6, 1905, North Bergen, N. J. Weight, 192 pounds. Height, 6 ft. 2 in. Nationality, Irish-American. Managed by Joe Gould.

1926

Knockouts: Walter Westman, 3 rds.; Leo Dobson, 1; Carl Besheerl, 2; Jim Pearson, 2; Gene Travers, 1; Mike Rock, 1; Ray Kennedy, 1; Phil Weisberger, 1; Carmine Gaggiano, 1; Jack O'Day, 1; William Daily, 1. Won: Lew Barba, 6; Al Seattle, 6; Joe Hudson, 6. No decision: Al Seattle, 6.

1927

Knockouts: Johnny Alberts, 3 rds.; George La Rocco, 1; Tom McKiernan, 2; Frankie Lennon, 3; Stanley Simmons, 1. No decision: Doc Conrad, 6; Paul Cavalier, 10; Herman Heller, 10. Decision: George La Rocco, 6; Joe Monte, 10. Won: Jimmy Francis, 10; Jack Stone, 10; George La Rocco, 6; Jack Nelson, 6; Lew Barba, 6; Nick Fadil, 6; Vic McLaughlin, 10; Jimmy Francis, 10.

1928

Jan. 27—Paul Swiderski, Newark.....W 10
Mar. 17—Jack Darnell, N. Y. C.....KO 4
May 12—Jimmy Francis, N. Y. C.....W 10
June 7—Joe Monte, N. Y. C.....D 10
June 27—Billy Vidabeck, West N. Y., N. J.....ND 10
July 25—Nando Tassi, N. Y. C.....D 10
Aug. 8—Joe Sekyra, N. Y. C.....L 10
Oct. 17—Pete Latzo, Newark.....W 10
Nov. 30—Tuffy Griffiths, N. Y. C.....KO 2

1929

Jan. 18—Leo Lomski, N. Y. C.....L 10
Feb. 4—George Gemas, Newark.....KO 1
Mar. 11—Jimmy Slattery, N. Y. C.....KO 9
Apr. 22—Eddie Benson, Buffalo.....KO 1
July 18—Tommy Loughran, N. Y. C.....L 15
(For Light-heavy title)
Aug. 27—Yale Okun, Los Angeles.....L 10
Nov. 15—Maxie Rosenbloom, N. Y. C.....L 10
Dec. 7—Jake Warren, N. Y. C.....KO 2

1930

Jan. 17—Leo Lomski, Chicago.....L 10
Apr. 7—Billy Jones, Philadelphia.....L 10
July 2—Joe Monte, Boston.....W 10
Aug. 12—Babe Hunt, Boston.....L 10
Sept. 19—Phil Mercurio, Boston.....KO 2

1931

Jan. 23—Ernie Schaaf, N. Y. C.....L 10
Mar. 5—Jack Roper, Miami.....KO 1
Mar. 30—Jack Kelly, New Haven.....W 10
Sept. 3—Andy Mitchell, Detroit.....D 10
Nov. 10—Maxie Rosenbloom, Minneapolis.....NC 2
Dec. 4—Al Gainer, New Haven.....L 10

1932

Mar. 18—Baxter Calmes, Chicago.....L 10
May 13—Charley Retzlaff, Boston.....L 10
June 21—Vincent Parrille, N. Y. C.....W 5
July 25—Tony Shucco, N. Y. C.....L 8
Sept. 21—John Lewis, San Francisco.....L 10
Sept. 30—Dynamite Jackson, San Diego.W 10
Oct. 21—Tom Patrick, Hollywood.....L 10
Nov. 9—Lou Scozza, San Francisco.KO by 6

1933

Jan. 13—Mart Levandowski, Chicago....W 10
Jan. 20—Hans Birkie, N. Y. C.....L 10
Mar. 1—Al Ettore, Philadelphia.....L 4
Mar. 21—Al Stillman, St. Louis.....KO 10
Apr. 5—Mart Levandowski, St. Louis....L 10
May 19—Al Stillman, St. Louis.....L 10
June 21—Les Kennedy, Jersey City.....W 10
July 21—Chester Matan, West N. Y., N. J..W 10
Sept. 25—Abe Feldman, Mt. Vernon, N. Y.....NC 6

1934

June 14—Corn Griffin, N. Y. C.....KO 3
Nov. 16—John Henry Lewis, N. Y. C.....W 10

1935

Mar. 22—Art Lasky, N. Y. C.....W 15
June 13—Max Baer, N. Y. C.....W 15
(Won the heavyweight championship)
July 18—Jack McCarthy, Columbus...Exh. 3

1937

June 22—Joe Louis, Chicago.....KO by 8
(Lost the heavyweight championship)

1938

Jan. 21—Tommy Farr, N. Y. C.....W 10
Mar. 26—Red Burman, Charlotte, N. C..Exh. 5

1942

In U. S. Army.

JOE LOUIS
(Joe Louis Barrow)

Born, May 13, 1914, Lexington, Alabama. Nationality, American Negro. Weight, 200 lbs. Height, 6 ft. 1½ in. Managed by Julian Black and John Roxborough, and later by Marshall Miles.

1934

July 4—Jack Kracken, Chicago.....KO 1
July 11—Willie Davis, Chicago.....KO 3
July 29—Larry Udell, Chicago.....KO 2
Aug. 13—Jack Kranz, Chicago.....W 6
Aug. 27—Buck Everett, Chicago.....KO 2
Sept. 11—Alex Borchuk, Detroit.....KO 4
Sept. 25—Adolph Wiater, Chicago.....W 10
Oct. 24—Art Sykes, Chicago.....KO 8
Oct. 30—Jack O'Dowd, Detroit.....KO 2
Nov. 14—Stanley Poreda, Chicago.....KO 1
Nov. 30—Charley Massera, Chicago.....KO 3
Dec. 14—Lee Ramage, Chicago.....KO 8

1935

Jan. 4—Patsy Perroni, Detroit.....W 10
Jan. 11—Hans Birkie, Pittsburgh.....KO 10
Feb. 21—Lee Ramage, Los Angeles....KO 2
Mar. 8—Donald "Reds" Barry, San Francisco.....KO 3
Mar. 28—Natie Brown, Detroit.....W 10
Apr. 12—Roy Lazer, Chicago.....KO 3
Apr. 22—Biff Benton, Dayton.....KO 2
Apr. 27—Roscoe Toles, Flint.....KO 6
May 3—Willie Davis, Peoria.....KO 2
May 7—Gene Stanton, Kalamazoo....KO 3
June 25—Primo Carnera, N. Y. C.....KO 6
Aug. 7—King Levinsky, Chicago.....KO 1
Sept. 24—Max Baer, N. Y. C.....KO 4
Dec. 13—Paolino Uzcudun, N. Y. C....KO 4

1936

Jan. 17—Charley Retzlaff, Chicago....KO 1
June 19—Max Schmeling, N. Y. C....KO by 12
Aug. 17—Jack Sharkey, N. Y. C.....KO 3
Sept. 22—Al Ettore, Philadelphia.....KO 5
Oct. 9—Jorge Brescia, N. Y. C.....KO 3
Dec. 14—Eddie Simms, Cleveland.....KO 1

1937

Jan. 11—Steve Ketchel, Buffalo.....KO 2
Jan. 27—Bob Pastor, N. Y. C.....W 10
Feb. 17—Natie Brown, Kansas City....KO 4
June 22—James J. Braddock, Chicago...KO 8
(Won the Heavyweight Championship of the World)

Aug. 30—Tommy Farr, N. Y. C.----------W 15
(Title)

1938

Feb. 23—Nathan Mann, N. Y. C.----------KO 3
(Title)
Apr. 1—Harry Thomas, Chicago-------KO 5
(Title)
June 22—Max Schmeling, N. Y. C.------KO 1
(Title)

1939

Jan. 25—John Henry Lewis, N. Y. C.---KO 1
(Title)
Apr. 17—Jack Roper, Los Angeles------KO 1
(Title)
June 28—Tony Galento, N. Y. C.-------KO 4
(Title)
Sept. 20—Bob Pastor, Detroit----------KO 11
(Title)

1940

Feb. 9—Arturo Godoy, N. Y. C.----------W 15
(Title)
Mar. 29—Johnny Paychek, N. Y. C.------KO 2
(Title)
June 20—Arturo Godoy, N. Y. C.---------KO 8
(Title)
Dec. 16—Al McCoy, Boston----------KO 6
(Title)

1941

Jan. 31—Red Burman, N. Y. C.----------KO 5
(Title)
Feb. 17—Gus Dorazio, Philadelphia----KO 2
(Title)
Mar. 21—Abe Simon, Detroit----------KO 13
(Title)
Apr. 8—Tony Musto, St. Louis--------KO 9
(Title)
May 23—Buddy Baer, Wash., D. C.---W disq. 7
(Title)
June 18—Billy Conn, N. Y. C.----------KO 13
(Title)
July 11—Jim Robinson, Minneap.--Exh. KO 1
Sept. 29—Lou Nova, N. Y. C.----------KO 6
(Title)
Nov. 25—George Giambastiani, Los Angeles ----------Exh. 4

1942

Jan. 9—Buddy Baer, New York City--KO 1
(Title)
(Donated Purse to Naval Relief Fund)
Mar. 27—Abe Simon, New York City----KO 6
(Title)
(Donated Purse to Army Relief Fund)
June 5—George Nicholson, Ft. Hmltn. Exh. 3
Joined U. S. Army.

1944
(Exhibitions)

Nov. 3—Johnny Denson, Detroit------KO 2
Nov. 6—Charley Crump, Baltimore-----W 3
Nov. 9—Dee Amos, Hartford----------W 3
Nov. 13—Jimmy Bell, Wash., D. C. ------W 3
Nov. 14—Johnny Davis, Buffalo-------KO 1
Nov. 15—Dee Amos, Elizabeth----------W 3
Nov. 17—Dee Amos, Camden----------W 3
Nov. 24—Dan Merritt, Chicago----------W 3

1945

Nov. 15—Sugarlip Anderson, S. Fran..Exh. 2
Nov. 15—Big Boy Brown, San Fran..Exh. 2
Nov. 29—Big Boy Brown, Sacramento..Exh. 2
Nov. 29—Bobby Lee, Sacramento----Exh. 2
Dec. 10—Bob Frazier, Victoria--------Exh. 3
Dec. 11—Big Boy Brown, Portland----Exh. 2
Dec. 11—Dave Johnson, Portland----Exh. 2
Dec. 12—Big Boy Brown, Eugene, O..Exh. 3
Dec. 13—Big Boy Brown, Van., B. C..Exh. 3

1946

June 19—Billy Conn, N. Y. C.----------KO 8
(Title)
Sept. 18—Tami Mauriello, N. Y. C.------KO 1
(Title)
Nov. 11—Cleo Everett, Honolulu------Exh. 4
Nov. 11—Wayne Powell, Honolulu----Exh. 2
Nov. 25—Perk Daniels, Mexicali, Mexico ----------Exh. 4

1947

Feb. 7—Arturo Godoy, Mexico City..Exh. 10
Feb. 10—Art Ramsy, San Salvador----Exh. 3
Feb. 10—Walter Haefer, San Salvador..Exh. 3
Feb. 12—Art Ramsey, Panama City---Exh. 3
Feb. 12—Walter Haefer, Panama City..Exh. 3
Feb. 19—Arturo Godoy, Santiago, Chile ----------Exh. 6
Feb. 27—Art Ramsey, Medellin, Columbia ----------Exh. 2
Feb. 27—Walter Haefer, Medellin, Columbia ----------Exh. 2
Mar. 10—Walter Haefer, Havana ------Exh. 2
Mar. 10—Art Ramsey, Havana --------Exh. 2
June 6—Rusty Payne, San Diego-----Exh. 2
June 6—Dick Underwood, San Diego..Exh. 2
June 13—Tiger Jack Fox, Spokane----Exh. 4
June 23—Harry Wills, Los Angeles----Exh. 4
Dec. 5—Jersey Joe Walcott, N. Y. C.-----W 15
(Title)

1948

Jan. 29—Bob Foxworth, Chicago------Exh. 4
June 25—Jersey Joe Walcott, New York..KO 11
(World heavyweight title bout)
Sept. 30—Pat Comiskey, Wash., D. C.---Exh. 6
Oct. 28—Bob Garner, Atlanta--------Exh. 3
Oct. 28—Merritt Wynn, Atlanta-------Exh. 3
Oct. 29—Bob Garner, Norfolk--------Exh. 4
Oct. 31—Bob Garner, New Orleans----Exh. 4
Nov. 1—Bob Garner, New Orleans----Exh. 3
Nov. 3—Bob Garner, Nashville-------Exh. 4
Nov. 8—Johnny Shkor, Boston--------Exh. 4
Nov. 9—Bernie Reynolds, N. Haven..Exh. 4
Nov. 17—Jimmy Bivins, Cleveland----Exh. 6
Nov. 19—Vern Mitchell, Detroit-------Exh. 6
Nov. 23—Kid Riviera, St. Louis-------Exh. 4
Nov. 24—Ray Augustus, Oklahoma City ----------Exh. KO 2
Nov. 25—Curt Kennedy, Kansas City..Exh. 4
Nov. 29—Billy Smith, Cincinnati-----Exh. 4
Dec. 10—Billy Conn, Chicago---------Exh. 6
Dec. 14—Arturo Godoy, Philadelphia..Exh. 6
Dec. 16—Pat Comiskey, Paterson------Exh. 6
Dec. 20—Willie James, Lewiston-----Exh. 4

1949

Jan. 10—Sterling Ingram, Omaha ----Exh. 4
Jan. 11—Orlando Ott, Topeka --------Exh. 4
Jan. 12—Hubert Hood, Wichita ------Exh. 4
Jan. 17—Art Swiden, Toledo ---------Exh. 4
Jan. 18—Dick Hagen, Moline, Ill.-----Exh. 4
Jan. 19—Orlando Ott, Rochest., Minn..Exh. 4
Jan. 25—Elmer Ray, Miami ----------Exh. 6
Jan. 27—George Fitch, Palm Beach..Exh. 4
Jan. 28—Nino Valdez, Tampa --------Exh. 4
Jan. 31—Dixie Lee Oliver, Orl.----Exh. KO 4
Feb. 1—Elmer Ray, Jacksonville-----Exh. 4
Feb. 3—Bill Graves, Daytona B...Exh. KO 3
Feb. 4—George Fitch, Savannah ----Exh. 4
Feb. 23—Edgar Edwards, Kingston, BWI ----------Exh. 3
Mar. 1—(Louis announced his retirement as undefeated world heavyweight champion)
Mar. 1—Ed Crawley, Nassau ---------Exh. 4
Mar. 4—Omelio Agramonte, Havana..Exh. 4
Mar. 5—Omelio Agramonte, Oriente, Cuba ----------Exh. 4
Mar. 16—Elmer Ray, Houston ----Exh. KO 4
Mar. 18—Tex Boddie, Dallas ---------Exh. 4
Mar. 22—Hubert Hood, St. Paul ------Exh. 6
—Abel Cestac, Wash., D. C.----Exh. 4
Oct. 10—Curtis Sheppard, Baltimore..Exh. 4
Oct. 24—Bill Weinberg, Providence---Exh. 4
Oct. 25—Joe Domonic, Hartford------Exh. 4
Oct. 31—Bill Gilliam, Atl. City------Exh. 4
Nov. 14—Johnny Shkor, Boston---Exh. ND 10
Nov. 22—Joe Chesul, Newark------Exh. ND 10
Nov. 28—Johnny Flynn, Kan. City..Exh. ND 10
Dec. 7—Pat Valentino, Chicago---Exh. KO 8
Dec. 14—Roscoe Toles, Detroit--------Exh. 5
Dec. 14—Johnny Flynn, Detroit-------Exh. 5
Dec. 19—Al Hoosman, Oakland----Exh. KO 5
Dec. 21—Jay Lambert, Salt Lake City..Exh. 5
Dec. 21—Rex Layne, Salt Lake City---Exh. 5

1950

Jan. 6—Willie Bean, Hollywood------Exh. 6
Jan. 10—Jack Flood, Seattle---------Exh. 6
Jan. 12—Clarence Henry, Wilmington..Exh. 4
Jan. 13—Al Spaulding, San Diego----Exh. 4
Jan. 20—Andy Walker, Stockton------Exh. 4
Jan. 24—Rex Layne, Salt Lake City---Exh. 4
Feb. 1—Gene Jones, Miami----------Exh. 8
Feb. 7—Nino Valdez, St. Petersburg..Exh. 4
Feb. 8—Candy McDaniels, Orlando..Exh. 5
Feb. 14—Johnny Haynes, Tampa------Exh. 4
Feb. 21—Sid Peaks, Jacksonville------Exh. 6
Feb. 23—Dan Bolston, Macon----------Exh. 1
Feb. 23—Leo Jackson, Macon----------Exh. 3
Feb. 27—Willie Johnson, Albany, Ga..Exh. 4
Feb. 28—Dan Bolston, Columbus, Ga..Exh. 4
Mar. 3—Leo Johnson, Waycross, Ga...Exh. 4
Mar. 14—Nino Valdez, Houston----Exh. KO 1
Mar. 18—Kidd Carr, Lubbock---------Exh. 4

Mar. 20—Sterling Ingram, Odessa.....Exh. 4
Mar. 22—Joe Santell, El Paso.....Exh. 4
Mar. 22—John McFalls, El Paso.....Exh. 4
Mar. 24—Henry Hall, Austin.....Exh. 4
Mar. 25—J. K. Homer, Waco.....Exh. 4
Apr. 22—Walter Hafer, Rio de Janiero .....Exh. KO 2
Sept. 27—Ezzard Charles, New York.....L 15 (title bout)
Nov. 29—Cesar Brion, Chicago.....W 10

1951

Jan. 3—Freddie Beshore, Detroit ....KO 4
Feb. 7—Omelio Agramonte, Miami .....W 10
Feb. 23—Andy Walker, San Francisco..KO 10
May 2—Omelio Agramonte, Detroit....W 10
June 15—Lee Savold, New York .....KO 6
Aug. 1—Cesar Brion, San Francisco....W 10
Aug. 15—Jimmy Bivins, Baltimore .....W 10
Oct. 26—Rocky Marciano, N. Y. ....KO by 8
Nov. 18—U. S. Serviceman, Tokyo .....KO --
Nov. 18—U. S. Serviceman, Tokyo .....KO --
Nov. 18—U. S. Serviceman, Tokyo ....Exh. --
Nov. 18—Cpl. Buford J. DeCordova, Tokyo .....Exh. --
Nov. —Cpl. Buford J. DeCordova, Tokyo .....Exh. --
Nov. —Cpl. Buford J. DeCordova, Tokyo .....Exh. --
Dec. —Sgt. Lindy Brooks, Sendai. Japan .....Exh. 3
Dec. 14—Chang Pulu, Taipeh, Formosa..KO 1
Dec. 14—Sgt. Seth E. Woodbury, Taipeh, Formosa .....Exh. 2
Dec. 14—D. H. Camtrell (U. S. Navy, Taipeh, Formosa .....Exh. 2
Dec. 14—Cpl. Buford J. DeCordova, Taipeh, Formosa .....Exh. 3
Dec. 16—Cpl. Buford J. DeCordova, Taipeh, Formosa .....Exh. 3

EZZARD CHARLES

Born, July 7, 1921, Lawrenceville, Ga. Negro. Heavyweight. Height, 6 ft. Managed by Jack Mintz.

1937

Won the Diamond Belt Welterweight Championship.
Won the State A. A. U. Welterweight Championship.

1938

Won the Diamond Belt Welterweight Championship.
Won the Golden Gloves Welterweight Championship.
Won the State A. A. U. Welterweight Championship.

1939

Won the Diamond Belt Middleweight Championship.
Won the Golden Gloves Middleweight Championship.
Won the State A. A. U. Middleweight Championship.
Won two National Amateur Middleweight titles.
Won every amateur tournament he ever entered.
Scored a two-round knockout over Dan Ely, amateur national champion of Canada.

1940

Mar. 15—Medley Johnson, Middletown..KO 3
Mar. 20—Jimmy Brown, Reading, Pa....KO 2
Mar. 27—John Reeves, Cincinnati.....W 6
Apr. 2—Charley Banks, Cincinnati.....W 6
Apr. 10—Kid Ash, Portsmouth, O.....KO 3
Apr. 16—Charley Banks, Cincinnati.....KO 2
Apr. 24—Remo Fernandez, Cincinnati...KO 6
May 10—Eddie Fowler, Portsmouth, O...KO 3
May 17—Pat Wright, Middletown.....KO 4
June 5—Frankie Williams, Cincinnati..KO 7
June 12—John Reeves, Columbus, O.....KO 4
June 24—Bradley Lewis, San Francisco..KO 3
Sept. 23—Marty Simmons, Cincinnati....W 10
Oct. 3—Billy Hood, Cincinnati.....KO 2
Dec. 2—Charley Jerome, Cincinnati...KO 2

1941

Feb. 10—Billy Bengal, Cincinnati.....W 10
Feb. 22—Slak Carvick, Cincinnati.....KO 2
Mar. 10—Floyd Howard, Cincinnati.....KO 7
Mar. 31—Joe Sutka, Cincinnati.....W 10
May 12—Rudy Kezale, Cincinnati .....W 10
June 9—Ken Overlin, Cincinnati.....L 10
July 21—Al Gilbert, Cincinnati.....KO 6
Oct. 13—Pat Mangini, Cincinnati.....KO 1
Nov. 17—Teddy Yarosz, Cincinnati.....W 10

1942

Jan. 12—Anton Christoforidis, Cinn.....KO 3
Mar. 2—Ken Overlin, Cincinnati.....D 10
Apr. 8—Billy Pryor, Cincinnati.....W 10
May 13—Kid Tunero, Cincinnati.....L 10
May 25—Charley Burley, Pittsburgh....W 10
June 29—Charley Burley, Pittsburgh....W 10
July 14—Steve Mamakos, Cincinnati....KO 1
July 27—Booker Beckwith, Pittsburgh..KO 9
Aug. 17—Jose Basora, Pittsburgh.....KO 5
Sept. 15—Mose Brown, Pittsburgh.....KO 6
Oct. 27—Joey Maxim, Pittsburgh.....W 10
Dec. 1—Joey Maxim, Cleveland.....W 10
In U. S. Army.

1943

Jan. 7—Jimmy Bivins, Cleveland .....L 10
Mar. 31—Lloyd Marshall, Cleveland..KO by 8

1946

Feb. 18—Al Sheridan, Cincinnati.....KO 2
Mar. 25—Tee Hubert, Cincinnati.....W 10
Apr. 1—Billy Duncan, Pittsburgh.....KO 4
Apr. 15—Georgie Parks, Pittsburgh....KO 6
May 13—Tee Hubert, Cincinnati.....KO 4
May 20—Archie Moore, Pittsburgh.....W 10
June 13—Sheldon Bell, Youngstown....KO 5
July 29—Lloyd Marshall, Cincinnati...KO 6
Sept. 23—Billy Smith, Cincinnati.....W 10
Nov. 12—Jimmy Bivins, Pittsburgh.....W 10

1947

Feb. 17—Billy Smith, Cincinnati.....KO 5
Mar. 10—Jimmy Bivins, Cleveland.....KO 4
Apr. 14—Erv Sarlin, Pittsburgh.....W 10
May 5—Archie Moore, Cincinnati.....W 10
July 14—Fitzie Fitzpatrick, Cincinnati..KO 5
July 25—Elmer Ray, N. Y. C.....L 10
Sept. 16—Joe Matisi, Buffalo.....W 10
Sept. 29—Lloyd Marshall, Cincinnati....KO 2
Oct. 16—Al Smith, Akron.....KO 4
Oct. 27—Clarence Jones, Huntington..KO 1
Nov. 3—Teddy Randolph, Buffalo.....W 10
Dec. 2—Fitzie Fitzpatrick, Cleveland..KO 4

1948

Jan. 13—Archie Moore, Cleveland ....KO 8
Feb. 20—Sam Baroudi, Chicago .....KO 10
May 7—Elmer Ray, Chicago .....KO 9
May 20—Erv Sarlin, Buffalo .....W 10
Sept. 13—Jimmy Bivins, Wash., D. C. ....W 10
Nov. 15—Walter Hafer, Cincinnati.....KO 7
Dec. 10—Joe Baksi, New York.....KO 11

1949

Feb. 7—Johnny Haynes, Philadelphia..KO 8
Feb. 28—Joey Maxim, Cincinnati .....W 15
Apr. 18—Charley Banks, Detroit .....Exh. 4
Apr. 22—Willard Reed, Indianapolis..Exh. 4
Apr. 29—Hubert Hood, Omaha .....Exh. 4
May 10—Charlie Banks, South Bend..Exh. 4
May 11—Jackie Lyons, Gary, Ind. ....Exh. 4
June 22—Joe Walcott, Chicago .....W 15
(Won vacant N. B. A. World Heavyweight Title.)
Aug. 10—Gus Lesnevich, New York....KO 7
(N. B. A. Title Bout)
Sept. 2—Joe Modzele, Chicago.....Exh. 4
Sept. 19—Alabama Kid, Columbus.....Exh. 4
Oct. 14—Pat Valentino, San Francisco..KO 8
(N. B. A. Title Bout)
Oct. 17—Rex Layne, Salt Lake City....Exh. 4
Oct. 18—Sonny Andrews, Los Ang....Exh. 4
Oct. 26—Billy Smith, Oakland.....Exh. 4
Oct. 28—Al Smith, San Diego.....Exh. 2
Oct. 28—Lloyd Gibson, San Diego....Exh. 2

1950

Aug. 3—Joe Modzele, Pittsburgh.....Exh. 4
Aug. 15—Freddy Beshore, Buffalo.....KO 14
(N. B. A. title)
Sept. 27—Joe Louis, New York.....W 15
(N. B. A. and N. Y. title)
Dec. 5—Nick Barone, Cincinnati.....KO 11
(Title bout)

1951

Jan. 12—Lee Oma, New York .....KO 10
(title bout)
Feb. 4—Henry Hall, New Orleans....Exh. 6
Feb. 6—Jimmy Brown, Camp Polk, La. .....Exh. KO 2
Mar. 7—Joe Walcott, Detroit .....W 15
(title bout)
May 30—Joey Maxim, Chicago .....W 15
(title bout)
July 18—Joe Walcott, Pittsburgh...KO by 7
(Lost world heavyweight title)
Oct. 10—Rex Layne, Pittsburgh .....KO 11
Dec. 12—Joey Maxim, San Francisco ....W 12
Dec. 21—Joe Kahert, Portland.....KO 8

JERSEY JOE WALCOTT

(Arnold Raymond Cream)

Born, January 31, 1914, Merchantville, N. J.

Weight, 194 pounds. Height, 6 ft. Managed by Felix Bocchicchio.

1930

Sept. 9—Cowboy Wallace, Vineland N. J. ----------KO 1

1933

—Bob Norris, Camden ----------KO 1
—Henry Taylor, Camden ------KO 1

1934

—Pat Roland, Camden----------KO 5
—Louis LaPage, Camden---------KO 3
—Al King, Camden----------KO 4

1935

—Roxie Allen, Camden --------KO 7
—Al Lang, Camden ------------KO 1
Sept. —Lew Alva, Camden----------KO 3

1936

Jan. 21—Al Ettore, Camden--------KO by 8
Mar. 16—Willie Reddish, Phihladelphia--W 10
June —Phil Johnson, Philadelphia---KO 3
June —Joe Colucci, Camden----------KO 4
July —Billy Ketchell, Camden---------D 10
—Yg. Carmen Passarella, Camden W 8
—Billy Ketchell, Camden---------W 10
Sept. 1—Billy Ketchell, Pensauken, N. J. ---------- L 10

1937

May 24—Tiger Jack Fox, N. Y. C.--KO by 8
Sept. 3—Joe Lipps, Atlantic City------KO 2
Sept. 25—Elmer Ray, N. Y. C.----------KO 3
Oct. 9—George Brothers, N. Y. C.-------L 8

1938

Jan. 10—Freddie Fiducia, Phila. --------W 8
Mar. 28—Art Sykes, Philadelphia -----KO 4
Apr. 12—Lorenzo Pack, Camden--------KO 4
May 10—Tiger Jack Fox, Camden-------L 10
June 14—Roy Lazer, Fairview, N. J.----L 8
Dec. 23—Bob Tow, Camden ----------W 8

1939

Aug. 14—Al Boros, Newark ----------W 8
Nov. 18—Curtis Sheppard, N. Y. C.-------W 8

1940

Jan. 19—Tiger Red Lewis, Phila. -------KO 6
Feb. 12—Abe Simon, Newark ------KO by 6

1941

June 27—Columbus Gant, Memphis ----KO 3

1944

June 7—Felix Del Paoli, Batesville, N. J. W 8
June 28—Ellis Singleton, Batesville ----KO 3

1945

Jan. 11—Jackie Saunders, Camden----KO 2
Jan. 25—Johnny Allen, Camden----------L 8
Feb. 22—Austin Johnson, Camden--------W 6
Mar. 15—Johnny Allen, Camden----------W 8
Aug. 2—Joe Baksi, Camden----------W 10
Sept. 20—Johnny Denson, Camden------KO 2
Oct. 23—Steve Dudas, Paterson--------KO 5
Nov. 12—Lee Q. Murray, Balt.------W Dis. 9
Dec. 10—Curtis Sheppard, Baltimore--KO 10

1946

Jan. 30—Johnny Allen, Camden------KO 3
Feb. 25—Jimmy Bivins, Cleveland-------W 10
Mar. 20—Al Blake, Camden----------KO 4
May 24—Lee Oma, N. Y.----------W 10
Aug. 16—Tommy Gomez, Garden------KO 3
Aug. 28—Joey Maxim, Camden----------L 10
Nov. 15—Elmer Ray, Garden----------L 10

1947

Jan. 6—Joey Maxim, Philadelphia ----W 10
Mar. 4—Elmer Ray, Miami ----------W 10
June 23—Joey Maxim, Los Angeles------W 10
Dec. 5—Joe Louis, N. Y. C. ----------L 15
(Title bout—world heavyweight championship)

1948

Mar. 10—Austin Johnson, Chicago----Exh. 4
June 25—Joe Louis, N. Y. C. ---------KO by 11
(World Heavyweight title bout)
Dec. 14—Earl Griffin, Camden ------Exh. 4

1949

June 22—Ezzard Charles, Chicago-------L 15
(For N. B. A. Heavyweight Title)
Aug. 14—Olle Tandberg, Stockholm----KO 5

1950

Feb. 8—Harold Johnson, Philadelphia KO 3
Mar. 3—Omelio Agramonte, New York KO 7
Mar. 13—Johnny Shkor, Philadelphia--KO 1
May 28—Hein Ten Hoff, Mannheim------W 10
Nov. 24—Rex Layne, New York----------L 10

1951

Mar. 7—Ezzard Charles, Detroit --------L 15
(title bout)
July 18—Ezzard Charles, Pittsburgh --KO 7
(Won world heavyweight title)

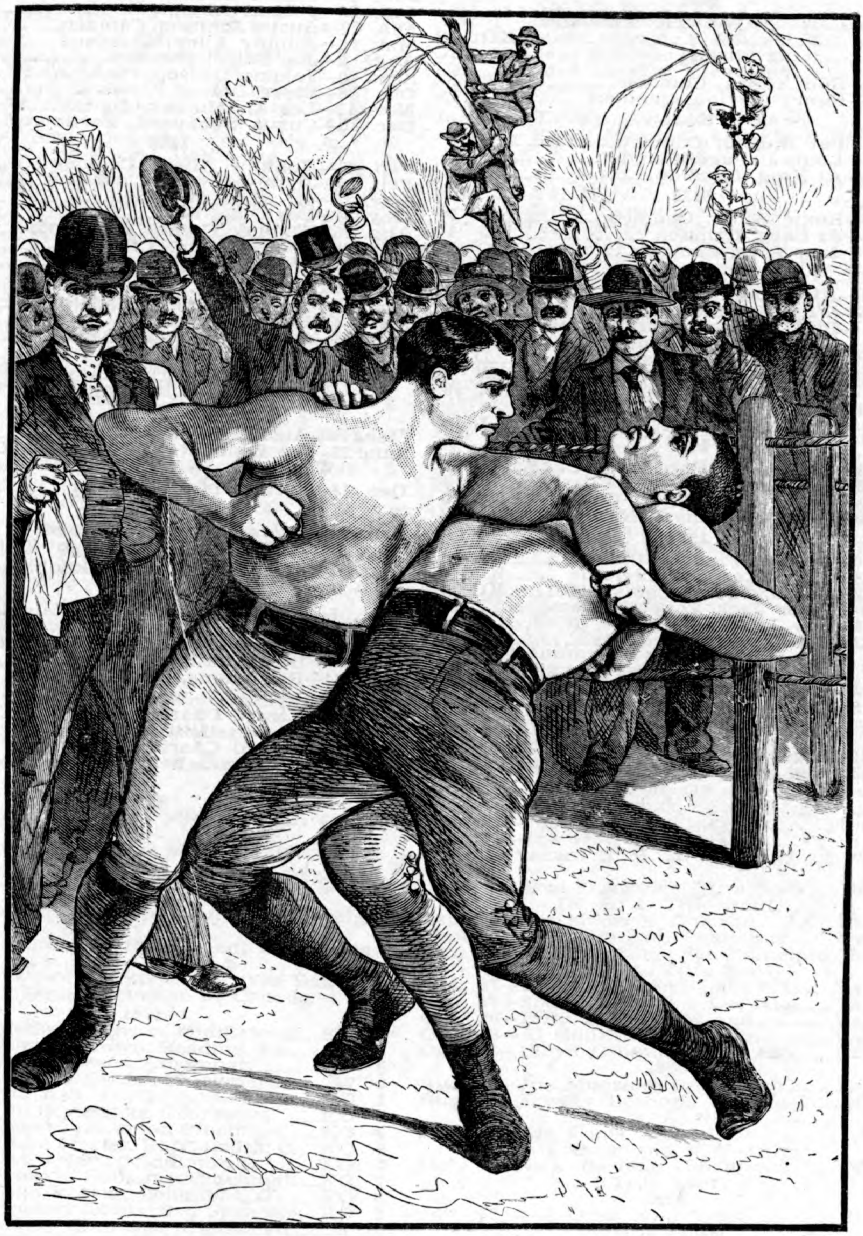

A scene in the Sullivan-Kilrain battle at Richburg, Miss., July 8, 1889, the last bare-knuckle heavyweight championship fight. Sullivan won the fight in 75 rounds.

LIGHT HEAVYWEIGHT DIVISION

GEORGE GARDNER

Born, March 17, 1877, Lisdoonvarna, County Clare, Ireland. Nationality, Irish-American. Weight, 165 lbs. Height, 5 ft. 11¾ in.

1897

Knockouts: J. Young, 3 rds. J. Young, 2 rds. Tom Moore, 4 rds. Tom O'Brien, 1 rd. Emmett Johnson, 3 rds. Hugh Winters, 6 rds., all at Manchester, N. H.

1898

Nov. 20—Hugh Colgan, Manchester.....KO 3
Dec. 10—Prof. Evans, Manchester.....W 3
Dec. 25—Thunderbolt Smith, Montreal KO 7

1899

Jan. 20—Bob Montgomery, Manchester..D 10
Mar. 24—Andy Moynahan, Manchester..KO 3
Apr. 9—John Butler, Lowell.....W 7
June 7—Young Sharkey, Lowell.....W 9
July 31—Bill Hanrahan, Lowell.....D 6
Aug. 5—Harry Fisher, Brooklyn.....W 17
Sept. 16—Jimmy Handler, Brooklyn.....L 18
Nov. 5—George Byers, Lynn.....D 15
Dec. 12—Jack Moffatt, N. Y. C.....W 8

1900

Jan. 9—Harry Fisher, Lynn .....W 12
Jan. 16—George Byers, Lynn.....D 15
Feb. 12—Jimmy Handler, Brooklyn.....KO 3
Feb. 22—George Byers, Hartford.....WF 14
Mar. 14—Jack Burke, Lynn.....W 4
Apr. 7—J. Fitzpatrick, Portland.....W 9
Apr. 23—Dick Baker, Manchester.....KO 4
May 2—Charley Goff, Utica.....W 7
May 14—George Byers, Boston.....D 15
May 29—Kid Carter, Coney Island.....WF 19
Sept. 10—Frank Craig, England.....KO 4
Sept. 30—J. Scales, England.....W 3

1901

Apr. 18—Tim Hurley, Manchester.....W 5
July 4—Jack Moffatt, San Francisco..W 3
Aug. 30—Kid Carter, San Francisco.....KO 18
Sept. 27—Joe Walcott, San Francisco.....L 20
Dec. 29—Kid Carter, San Francisco.....W 8

1902

Jan. 31—Jack Root, San Francisco.....LF 7
Apr. 25—Joe Walcott, San Francisco.....W 20
Aug. 18—Jack Root, Salt Lake City...KO 17
Oct. 31—Jack Johnson, San Francisco.....L 20
Dec. 11—Billy Stift, Chicago .....W 6
Dec. 20—Kid Carter, Chicago.....W 6

1903

Feb. 9—Bob Armstrong, Philadelphia ND 4
Feb. 13—Al Weinig, Boston.....W 7
Apr. 6—Peter Maher, Boston.....KO 1
May 13—Marvin Hart, Louisville.....W 12
July 4—Jack Root, Fort Erie.....KO 12
(Won Light Heavyweight Title)
Nov. 25—Bob Fitzsimmons, San Fran.....L 20
(Lost Light Heavyweight Title)

1904

Jan. 5—Marvin Hart, Boston.....D 15
Feb. 8—*Fred Cooley, Chicago.....W 6
Feb. 8—*Jim Driscoll, Chicago .....W 6
Feb. 19—Kid Carter, Milwaukee.....W 6
Feb. 26—Jack Root, Chicago.....D 6
May 2—Jack Root, Chicago.....L 6
July 1—John Willie, Chicago.....D 6
Aug. 15—Jim Jeffords, Butte, Mont.....KO 3
Sept. 16—Jim Flynn, Denver.....D 10
*Same night.

1905

Apr. 17—Mike Schreck, Salt Lake..KO by 20
June 20—Billy Stift, Ogden .....KO 5

1906

Jan. 24—Jim Jeffords, Philadelphia.....ND 6
Apr. 19—Mike Schreck, Chelsea.....NC 2
Dec. 21—Al Kaufman, Los Ang.....KO by 14

1907

Apr. 17—Jim Flynn, San Diego.....KO by 19
Oct. 12—Terry Mustain, San Diego.....D 20

1908

Jan. 29—Terry Mustain, San Diego..KO by 8
May 18—Tony Ross, New Castle, Pa..KO by 7

BOB FITZSIMMONS

(Record under Heavyweight Champions)

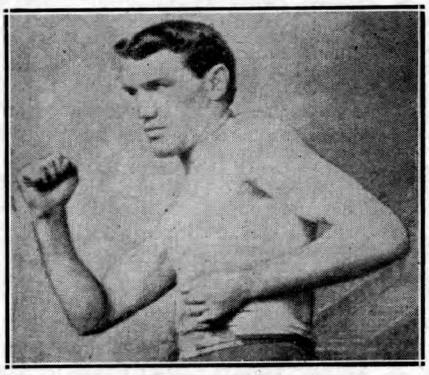

JACK O'BRIEN
Philadelphia, Pa.

PHILADELPHIA JACK O'BRIEN

(Joseph F. Hagan)

Born, January 17, 1878, Philadelphia. Nationality, Irish-American. Weight, 158 lbs. Height, 5 ft. 10½ in.

1896

Dec. 12—Isador Strauss, Philadelphia.....D 6
Dec. 19—George Russell, Philadelphia..W 6
Dec. 23—Bobby Dobbs, Chester.....D 4

1897

Jan. 11—Bobby Dobbs, Cohocton, Pa.....L 4
Jan. 12—Martin Judge, Philadelphia.....D 6
Jan. 31—Isador Strauss, Philadelphia..W 6
Feb. —Dan McConnell, Philadelphia..W 6
Feb. —Leslie Pearce, Philadelphia.....W 6
Mar. —Billy Payne, Philadelphia.....W 6
Apr. —Young Smyrna, Chester.....D 4
June 3—Bull McCarthy, Philadelphia.....W 6
June 7—Barney Connors, Baltimore.....D 15
June 9—Paddy Sheehan, Reading.....D 4
June 25—Martin Judge, Reading.....W 6
June 27—Jack Hanlon, Reading.....W 6
Oct. 12—Joe Dougherty, Philadelphia..KO 3

1898

Jan. 1—Isador Strauss, Philadelphia.....W 6
Jan. 10—Barney Connors, Baltimore.....W 8
Jan. 17—Paddy Sheehan, Reading.....W 6
Jan. 31—Young Smyrna, Philadelphia.....W 6
Feb. 4—Jack Daly, Philadelphia.....D 6
Feb. 14—Jack McCann, Philadelphia.....W 3
Apr. —Billy Payne, Philadelphia.....W 4
Apr. —Dick Kelly, Philadelphia.....W 4
Nov. 27—Kid Carter, Brooklyn.....D 10
Dec. 19—Hugh McWinters, Brooklyn.....W 20

1899

Jan. —Tom Cavanaugh, Philadelphia..W 4
Jan. —Fred Stricker, Philadelphia.....W 4
Jan. —Jack Collier, Philadelphia.....W 6
Feb. —George Cole, Philadelphia .....W 6
Mar. 20—George Cole, Trenton.....W 20
May 15—Tony Drew, Trenton.....KO 7
June 20—Kid Baxter, Chicago.....W 6
June 27—Walter Nolan, Chicago.....KO 4
July 21—Shorty Ahearn, Chicago.....W 6
Aug. 4—Tom McCune, Clinton.....KO 12
Sept. 15—Tom Tracey, Chicago.....W 6

1900

Jan. 6—Al Neill, San Francisco.....D 15
Feb. 14—Y'g. P. Jackson, San Fran. KO by 13
Apr. 13—Bob Long, Chicago.....W 6
May 23—Young Mahoney, Chicago.....W 6
June 7—Charley Bell, Des Moines.....KO 2
June 14—Jack Lewis, Des Moines.....KO 7
June 21—Jim Adams, Des Moines.....D 5
July 3—Jim Adams, Des Moines.....D 6
Sept. 21—Andy Walsh, Philadelphia.....ND 6
Sept. 31—Jack Bonner, Philadelphia.....ND 6
Oct. 15—Tommy West, Philadelphia.....ND 6
Oct. 29—Jimmy Handler, Philadelphia ND 6
Nov. 12—Jimmy Handler, Philadelphia ND 6

1901

Feb. 25—Harry Smith, England.....W 3
Mar. 20—Jack Thompson, England.....KO 2
May 20—George Crisp, England.....KO 11
June 25—Harry Newmier, England.....KO 6
Aug. 3—Jack Scales, England.....W 6
Aug. 19—Dido Plumb, England.....KO 6
Sept. 3—Mike Lynch, England.....W 3
Sept. 23—Jack McDonald, England.....W 1
Sept. 23—Jasper White, England.....W 2
Sept. 30—Harry Smith, England.....W 3
Sept. 30—Cock Robin, England.....W 3
Nov. 7—Jack Scales, England.....KO 1
Nov. 18—Frank Craig, England.....WF 7
Dec. 13—Yank Kenny, England.....WF 4

1902

Jan. 18—Frank Kelly, Scotland.....W 4
Jan. 20—Pat McDonald, Scotland.....W 2
Jan. 27—Chas. McKeever, England.....WF 3
Feb. 1—Yank Kenny, England.....W 5
Mar. 3—Andy Walsh, Philadelphia.....KO 3
Mar. 10—Chas. McKeever, Philadelphia ND 6
Mar. 19—Ed Denfass, Philadelphia.....KO 5
Mar. 20—Rufus Graham, Philadelphia ND 6
Mar. 26—Jack McCann, Reading.....KO 2
Mar. 26—Morris Mahoney, Reading.....W 2
Apr. 1—Chas. McKeever, Philadelphia ND 6
Apr. 11—Joe Walcott, Philadelphia.....ND 6
Apr. 28—Yg. P. Jackson, Philadelphia ND 6
May 3—George Cole, Philadelphia.....ND 4
May 10—Lanahan, Philadelphia.....ND 2
May 10—Jack Williams, Philadelphia.....ND 6
May 23—Jack Bonner, Philadelphia.....ND 6
June 2—Chas. McKeever, Philadelphia KO 1
June 6—Al Neill, Chicago.....KO 3
June 12—George Cole, Philadelphia.....ND 6
June 16—Jack Bonner, Paterson.....D 6
June 21—Yank Kenny, Philadelphia.....KO 3
June 23—Joe Block, St. Louis.....KO 7
June 30—Jim Driscoll, Chicago.....W 6
June 30—Jack Beauscholte, Chicago.....W 6
July 29—Jack Lewis, Mt. Clemens.....W 1
Sept. 12—Billy Stift, Chicago.....W 6
Sept. 29—Joe Choynski, Chicago.....W 6
Oct. 3—Peter Maher, Philadelphia.....ND 6
Oct. 23—Jim Jeffords, Philadelphia.....ND 6
Oct. 31—Peter Maher, Philadelphia.....ND 6
Nov. 19—Marvin Hart, Philadelphia.....ND 6
Dec. 15—Chas. McKeever, Philadelphia ND 6
Dec. 18—Jim Watts, Philadelphia.....W 4

1903

Jan. 1—Al Weinig, Fort Erie.....KO 12
Jan. 8—Joe Grimm, Philadelphia.....ND 6
Feb. 26—Al Weinig, Philadelphia.....W 4
Mar. 5—Jack Butler, Lancaster.....W 6
Mar. 9—Jim Jeffords, Pittsburgh.....W 10
Mar. 19—Billy Payne, Philadelphia.....W 2
Mar. 30—Joe Choynski, Philadelphia.....ND 6
Apr. 20—Joe Walcott, Boston.....D 10
May 5—Marvin Hart, Philadelphia.....ND 6
May 19—George Ester, Philadelphia.....KO 3
May 23—George Byers, Philadelphia.....ND 6
May 26—Jack Williams, Philadelphia.....ND 6
June 25—Jack Bonner, Mauch Chunk.....W 10
July 1—Kid Carter, Philadelphia.....ND 6
July 11—Jim Jeffords, Philadelphia.....ND 6
July 21—Paddy Sheehan, Philadelphia.....ND 6
Sept. 6—Charley Haghey, England.....KO 3
Oct. 12—Mullen, England.....W 10
Oct. 26—Hevron, England.....KO 5
Nov. 18—Jack (Twin) Sullivan, Phila.....ND 6
Dec. 5—Jack Williams, Philadelphia.....KO 3
Dec. 12—Mike Schreck, Chicago.....W 6
Dec. 22—Jack (Twin) Sullivan, Boston.....W 15
Dec. 24—Jim Jeffords, Philadelphia.....ND 6
Dec. 29—Hugo Kelly, Kansas City.....D 10

1904

Jan. 27—Tommy Ryan, Philadelphia.....ND 6
Feb. 22—Chas. Mack, Chicago.....KO 3
Feb. 22—Jim Driscoll, Chicago.....W 3
Mar. 10—Mike Schreck, St. Louis.....W 15
Mar. 18—Hugo Kelly, Chicago.....W 6
Apr. 4—Jack (Twin) Sullivan, St. L.....KO 3
Apr. 28—Kid Carter, St. Louis.....W 3
May 14—Kid McCoy, Philadelphia.....ND 6
May 25—Geo. Cole, Philadelphia.....ND 6
July 23—B. Fitzsimmons, Philadelphia ND 6
Sept. 14—Hugo Kelly, Philadelphia.....ND 6
Sept. 23—Billy Stift, Baltimore.....KO 2
Sept. 29—Joe Butler, Philadelphia.....KO 1
Oct. 7—Tommy Burns, Milwaukee.....W 6
Oct. 21—Jim Jeffords, Baltimore.....KO 3
Nov. 9—John Willie, Philadelphia.....ND 6
Nov. 12—Dixie Kid, Philadelphia.....ND 6
Nov. 17—Black Bill, Philadelphia.....ND 6
Dec. 11—Larry Temple, Philadelphia.....ND 6
Dec. 19—Morris Harris, Philadelphia.....ND 6

1905

Feb. 1—John Willie, Philadelphia.....ND 6
Mar. 24—Yg. P. Jackson, Baltimore.....WF 2
Apr. 7—Yg. P. Jackson, Baltimore.....W 10
Apr 25—Hugo Kelly, Indianapolis.....L 10
July 4—Jack (Twin) Sullivan, Dawson.....D 20
Aug. 28—Billy Bates, Dawson.....W 10
Sept. 9—Billy Bates, Fairbanks.....WF 6
Oct. 27—Al Kaufman, San Fran.....KO 17
Dec. 20—Bob Fitzsimmons, San Fran.....KO 13
(Won Light Heavyweight Title)

1906

July 16—Sam Berger, Philadelphia.....ND 6
Aug. 20—Mark Beecham, Newcastle.....KO 2
Oct. 16—Fred Cooley, Los Angeles.....KO 3
Oct. 16—Jim Trimble, Los Angeles.....KO 9
Nov. 28—*Tommy Burns, Los Angeles.....D 20
*Title bout.

1907

Feb. 22—Abdul Malgan, Los Angeles.....WF 5
May 8—Tommy Burns, Los Angeles.....L 20
Dec. 13—Bill Hevernon, Philadelphia.....KO 1

1908

Feb. 11—Bob Ward, Charleston, Va.....W 10
Mar. 2—Jack Bonner, Philadelphia.....ND 6
Apr. 4—A. J. D. Biddle, Philadelphia.....Exh. 4
June 10—Jack Blackburn, Phila.....ND 6
Aug. 29—Jack Rush, Clarksburg, Va.....KO 7
Sept. 7—Larry Temple, Philadelphia.....ND 6
Sept. 23—A. J. D. Biddle, Philadelphia.....ND 4
Sept. 26—Tom Lenihan, Philadelphia.....KO 4
Nov. 9—George Cole, Philadelphia.....ND 6
Nov. 25—Al Kubiak, Phila.....ND 6

1909

Jan. 4—Jack Reed, Philadelphia.....Exh. 2
Jan. 4—Fred Cooley, Philadelphia.....Exh. 2
Jan. 4—Jack Cooper, Philadelphia.....Exh. 2
Feb. 11—A. J. D. Biddle, Phila.....Exh. 4
Mar. 26—*Stanley Ketchel, New York.....ND 10
May 19—Jack Johnson, Philadelphia.....ND 6
June 9—Stanley Ketchel, Phila.....KO by 3
July 30—Jim Flynn, Denver, Col.....ND 10
Nov. 25—Al Kubiak, Shamokin, Pa.....ND 6
Nov. 29—Chas. Stevenson, Phila.....ND 6
*O'Brien saved by bell.

1910

Jan. 19—Al Kaufman, Philadelphia.....ND 6
Apr. 21—Al Kaufman, Philadelphia.....ND 6

1911

Aug. 15—Sam Langford, New York.....KO by 5
Nov. 27—Harry Ramsey, Philadelphia.....ND 6

1912

June 17—Ben Koch, Philadelphia.....ND 6
Died in New York City, Nov. 12, 1942.

JACK DILLON

(Ernest Cutler Price)

Born, February 2, 1891, Frankfort, Ind. Nationality, Scotch-Irish-American. Weight, 158 lbs. Height, 5 ft. 7½ in. Managed by Sam Marburger and Steve Harter.

1908

Won: Joe McCree, 6. Knockouts: Jack Laffey, 4; Lem Potter, 4; Tom Delane, 4; Pat Lark, 4. Draw: Kid Brown, 6; Teddy Malone, 10. No decision: 10.

1909

Won: Pat Lark, 6; Jimmy Cooley, 6. Knockouts: Joe McCree, 6; Kid Simms, 3; Charlie Humphries, 2; Kid Clark, 6; Kid Griffin, 4; Bob Long, 5; Kid Gray, 2; Young Connors, 5; Kid Sullivan, 3; Tommy Scanlon, 6; Everett Reeves, 5; Kid Sparks, 2. Lost: Ray Bronson, 6.

1910

Won: Freddie Hicks, 15; Kid Brown, 20. Knockouts: Jap Roberts, 2; Rube May, 5; Jack Ryan, 6. Draw: Ray Bronson, 8. Lost: Eddie McGoorty, 10. No Decision: Jim Cooley, 6; Dick Fitzpatrick, 10; Howard Morrow, 8; Jim Perry, 6; Jack Herrick, 12; Geo. Chip, 6; Billy Berger, 6; Jack Herrick, 12. Exhibitions: James J. Corbett, 3; Nate Farb, 4.

1911

Jan. 2—Harry Mansfield, Pittsburgh..ND 6
Jan. 11—Eddie McGoorty, Winnipeg...ND 12
Jan. 24—Geo. Chip, Dayton, O.....W 15
Feb. 4—Mike Glover, Pittsburgh.....ND 6
Feb. 18—Young Loughrey, Pittsburgh..ND 6
Feb. 22—Jimmie Gardner, Indianapolis..ND 10
Mar. 4—Billy Berger, Pittsburgh.....ND 6
Mar. 14—Jimmy Mellody, Brazil, Ind....KO 3
Mar. 15—Young Loughrey, Indianapolis..ND 10
Mar. 17—Mike Twin Sullivan, Buffalo..ND 10
Apr. 1—Billy Clarke, Pittsburgh.....KO 4
Apr. 4—Frank Mantell, Boston.....W 12
Apr. 12—Jack Stevens, Mt. Vernon, Ind. KO 1
Apr. 28—George Chip, Terre Haute....ND 10
May 3—Bob Moha, Indianapolis.....ND 10
June 5—Ralph Erne, Muncie.....ND 10
June 21—Paddy Lavin, Indianapolis....ND 10
July 3—Bob Moha, Buffalo.....ND 10
Sept. 4—Eddie McGoorty, New Orleans..L 4
Oct. 4—Jack Graham, Vincennes, Ind..KO 3
Oct. 20—Jack Herrick, So. Bend, Ind...ND 10
Oct. 23—Barney Williams, Phila. .....ND 6
Oct. 28—Ralph Erne, Pittsburgh.....ND 6
Nov. 1—Eddie McGoorty, Indianapolis..ND 10
Nov. 11—Geo. K. O. Brown, Pittsburgh..ND 6
Nov. 22—George Chip, Youngstown, O..ND 10
Dec. 6—Frank Klaus, Pittsburgh.....ND 6

1912

Jan. 1—Leo Houck, Indianapolis.....W 6
Jan. 20—Billy Griffith, Pittsburgh.....ND 6
Jan. 26—Howard Wiggen, Indianapolis KO 2
Feb. 1—Billy Berger, Youngstown, O. ND 12
Feb. 3—Jimmy Gardner, Pittsburgh..ND 6
Feb. 8—Paddy Lavin, Buffalo.....ND 10
Feb. 10—Geo. Chip, Pittsburgh.....ND 6
Feb. 22—Kid Clark, Indianapolis.....ND 10
Mar. 7—Walter Coffey, Oakland, Cal...W 10
Mar. 23—Frank Klaus, Daly City, Cal....L 20
May 3—Frank Klaus, N. Y. C.....ND 10
May 28—Hugo Kelly, Indianapolis.....KO 3
June 11—Jack Twin Sullivan, Buffalo..ND 10
June 17—Geo. K. O. Brown, Winnipeg, Man. .....ND 12
July 4—Joe Thomas, Terre Haute, Ind. KO 8
July 22—Joe Gorman, Memphis, Tenn...KO 6
July 25—George Chip, Indianapolis...ND 10
Aug. 12—Mike Donovan, Richmond, Ind.KO 4
Oct. 11—Harry Ramsey, Philadelphia ND 6
Oct. 17—Kid Wagner, Johnstown, Pa... ND 10
Oct. 19—George Chip, Pittsburgh.....ND 6
Oct. 23—Gus Christie, Dayton, O.....W 15
Oct. 25—Battling Conners, Indianapolis KO 7
Nov. 4—Jack Flynn, Wabash, Ind.....KO 4
Nov. 8—Jimmy Howard, Memphis, Tenn.W 8
Nov. 11—George Chip, Columbus, O....ND 10
Nov. 22—Kid Clark, Indianapolis.....KO 2
Dec. 11—Gus Christie, Indianapolis....ND 10
Dec. 19—Harry Ramsey, Cincinnati.....ND 10

1913

Jan. 1—Gus Christie, Indianapolis.....ND 10
Jan. 9—Frank Mantell, Thorton, R. I..W 15
Jan. 18—Al Rogers, Pittsburgh.....ND 6
Jan. 22—Leo Houck, Philadelphia.....ND 6
Jan. 24—Frank Logan, Philadelphia....ND 6
Feb. 10—Bill McKinnon, Thornton, R. I. D 15
Feb. 19—Jack Denning, Indianapolis..KO 2
Mar. 10—Al Rogers, Altoona, Pa.....ND 6
Mar. 12—K. O. Brennan, Indianapolis..ND 10
Apr. 10—Buck Crouse, Pittsburgh.....ND 6
Apr. 14—George Chip, Youngstown, O. ND 12
Apr. 17—Barney Williams, Rochester, N. Y. .....ND 10
Apr. 28—Bob Moha, Milwaukee.....ND 10
May 29—Frank Klaus, Indianapolis.....ND 10
July 3—Bill McKinnon, Indianapolis..KO 10
Aug. 8—George Ashe, Winnipeg.....ND 12
Aug. 11—Jack Williams, Peru, Ind.....KO 3
Sept. 17—Toni Caponi, Winnipeg, Man. KO 8
Oct. 9—Leo Houck, Lancaster, Pa.....ND 6
Oct. 14—Walter Monaghan, Akron, O...KO 4
Nov. 3—Gus Christie, Milwaukee.....ND 10

1914

Jan. 1—Gus Christie, Indianapolis....ND 10
Jan. 20—Vic Hanson, Denver, Colo.....W 12
Feb. 4—Freddy Hicks, Windsor, Can...ND 8
Feb. 9—Tommy Danforth, Memphis, Tenn. .....KO 2
Feb. 17——Marshall Clairborne, Hot Springs W 3
Mar. 3—Jim Flynn, Kansas City.....D 10
Mar. 11—Jack Lester, Hot Springs.....KO 10
Mar. 17—Dick Gilbert, Hot Springs.....W 10
Apr. 14—Battling Levinsky, Butte, Mont. W 12
Apr. 28—Al. Norton, Kansas City.....W 10
(Won vacant Light Heavyweight title)
May 29—Battling Levinsky, Indianap. ND 10
July 3—Sailor Ed. Petrosky, Kans. City W 10
Sept. 7—Sailor Einert, Terre Haute...ND 10
Sept. 15—Geo. K. O. Brown, Vincennes, Ind. .....ND 10
Sept. 28—Frank Mantell, Columbus, O. ND 12
Oct. 5—Jim Flynn, Kansas City.....W 10
Oct. 14—Geo. K. O. Brown, St. Louis...NC 3
Nov. 9—Charlie Weinert, Philadelphia KO 2
Nov. 24—Dick Gilbert, Denver.....W 15

1915

Jan. 1—Young Ahearn, Philadelphia ND 6
Jan. 16—Porky Flynn, Brooklyn.....ND 10
Jan. 22—Y'g. Halstead, Christopher, Ill. KO 3
Jan. 25—Larry English, Memphis.....KO 4
Feb. 20—Frank Mantell, N. Y. C.....ND 10
Feb. 23—Johnny Howard, Brooklyn...ND 10
Mar. 2—Tom McCarty, Brooklyn.....ND 10
Mar. 16—Gunboat Smith, Milwaukee..ND 10
Apr. 6—Billy Murray, Hudson, Wis...ND 10
Apr. 29—Marty Cutler, Lexington, Ky. KO 6
May 5—Andre Anderson, Lexington, Ky. .....KO 5
May 20—Jack Lester, Joplin, Mo. .....W 15
June 7—Tom McMahon, Rochester...ND 10
June 11—Frank Mantell, Cincinnati.....ND 10
June 15—Bob Moha, Butte, Mont. .....W 12
July 5—George Chip, Kansas City.....D 10
July 12—Johnny Howard, N. Y. C.....ND 10
July 16—Zulu Kid, N. Y. C. .....ND 10
Aug. 17—Tom McCarty, Lewiston, Mont. D 10
Aug. 30—Sailor Grande, Philadelphia ND 6
Sept. 25—Tom McMahon, Pittsburgh...ND 6
Oct. 5—Jim Savage, Brooklyn.....ND 10
Nov. 1—Charley Weinert, N. Y. C.....ND 10
Nov. 18—Frank Farmer, Oshkosh, Wis. KO 4
Nov. 29—Jim Flynn, Brooklyn.....ND 10
Dec. 7—Porky Flynn, Brooklyn.....ND 10
Dec. 17—Yankee Gilbert, Dayton, O....KO 4
Dec. 20—Al Norton, Memphis .....KO 4
Dec. 29—George Lewis, Toledo, O.....ND 8

1916

Jan. 10—Porky Flynn, Memphis .....W 8
Jan. 28—Billy Miske, Superior, Wis....ND 10
Feb. 1—Tom Cowler, N. Y. C.....KO 2
Feb. 8—Battling Levinsky, Brooklyn..ND 10
Feb. 14—Vic Hanson, Memphis.....W 8
Mar. 10—Jim Flynn, N. Y. C.....ND 10
Mar. 14—Gunboat Smith, N. Y. C.....ND 10
Mar. 17—Whitey Allen, Brooklyn.....KO 4
Mar. 28—Battling Levinsky, Brooklyn..ND 10
Apr. 14—Billy Miske, St. Paul .....ND 10
Apr. 25—*Battling Levinsky, Kansas City W 15
May 23—Bob Devere, Buffalo .....ND 10
June 29—Frank Moran, Brooklyn.....ND 10
July 4—Jim Flynn, Dewey, Okla. .....KO 4
July 13—Battling Levinsky, Baltimore ND 10
Sept. 12—Battling Levinsky, Memphis....D 8
Oct. 10—Sailor Grande, Brooklyn.....KO 2
Oct. 17—*Tim O'Neill, Brooklyn.....ND 10
Oct. 23—Larry Williams, Philadelphia ND 6
Oct. 24—Battling Levinsky, Boston.....L 12
(Lost Light Heavyweight title)
Nov. 10—Mike Gibbons, St. Paul .....ND 10
*Title bout.

1917

Jan. 1—Bob Moha, Dayton, O.....ND 15
Jan. 16—Billy Miske, N. Y. C.....ND 10
Feb. 16—Gunboat Smith, New Orleans..W 20
Feb. 26—Al McCoy, N. Y. C.....ND 10
Mar. 19—Jack Moran, Memphis, Tenn. KO 6
Mar. 30—Jack Barry, Hot Springs, Ark. KO 3
May 15—Tommy McMahon, Dayton, O....D 15
May 21—Jack McCarron, Toledo, O....ND 10
May 29—George Chip, Cincinnati.....ND 10
June 25—Len Rowlands, Memphis, Tenn. W 8
July 4—Soldier Smith, Terre Haute, Ind. .....KO 1
July 10—Jack Clifford, Brooklyn.....ND 10
July 30—Harry Greb, Pittsburgh.....ND 10
Sept. 3—Mike Gibbons, Terre Haute, Ind. .....ND 10
Oct. 5—Hugh Walker, Ft. Riley, Kan. ND 10
Oct. 15—Willie Meehan, Philadelphia..ND 6
Oct. 17—Zulu Kid, Montreal, Can.....ND 10
Nov. 3—Battling Stanley, Indianapolis KO 2
Nov. 13—Billy Miske, Brooklyn.....ND 10

1918

Jan. 25—George Chip, Duluth .....ND 10
Feb. 22—Hugh Walker, Joplin .....D 12

M..r. 4—Harry Greb, Toledo ----------ND 12
Mar. 22—Steamboat Bill Scott, Muncie---D 10
Apr. 15—Hugh Walker, Memphis -------W 8
May 7—Frank Farmer, Tacoma --------L 6
May 29—Joe Walters, Connersville, Ind. KO 3
June 17—Hugh Walker, Tulsa, Okla. -----L 12
July 1—Frank Hoe, Indianapolis--------D 10
July 4—Al McCoy, Charleston---------ND 10
Aug. 8—Jack Daily, Valparaiso, Ind.------D 6
Aug. 20—Marty Cross, Columbus--------ND 15
Sept. 25—Billy Ryan, Charleston--------ND 10
Oct. 4—Jack Duffy, Cedar Rapids, Ia. ND 10
Nov. 20—Harry Krohn, Chillicothe, O.---W 6
Nov. 23—Gus Christie, Indianapolis----ND 4
Nov. 29—Gus Christie, Indianapolis --Exh. 3
Dec. 13—Ted Black, Detroit ----------ND 6

1920

Feb. 9—Battling Halstead, Miami, Fla. ND 10
Mar. 21—Young Fitzsimmons, Hot Springs, Ark. ----------ND 10
Mar. 28—Paul Roman, Dallas, Tex.----ND 10
Apr. 2—Battling Halstead, Palm Beach, Fla. ----------ND 10
May 8—Bob Sweeney, Kokomo, Ind.--KO 6
May 16—Jack Riley, Gary, Ind. -------KO 8
June 10—Young Fitzsimmons, Scranton, Kans. ----------ND 10
July 4—Pat Weiss, El Reno, Okla.-----ND 10
Sept. 4—Bud Clancy, Cedar Rapids, Ia..ND 10
Oct. 4—Jack Hall, Springfield, Mo.----ND 10
Oct. 9—Battling Logan, Clarkville, Ark. ----------ND 10
Nov. 2—Battling Halstead, Ft. Smith, Ark. ----------ND 10
Nov. 25—Jack Moran, Shreveport, La.--KO 2
Dec. 22—Harry Folly, Hot Springs, Ark. ND 4
Dec. 28—Young Fitzsimmons, San Antonio, Tex. ----------ND 12

1921

Jan. 25—Frisco K. O. Brown, Louisville, Ky. ----------KO 6
Feb. 11—Billy Edwards, Alexandria, La. KO 3
Feb. 15—Jack Denham, Atlanta, Ga.---KO 6
Feb. 18—Ed. Warner, Helena, Ark. -----ND 10

1923

Jan. 12—Joe Walters, Bicknell, Ind.---ND 10

Dillon was in no condition to box from 1921 and was urged by friends to quit the ring which he did.

Note—Barney Williams, named in this record, and Battling Levinsky, is the same person.

Died Aug. 7, 1942, Chattahoochee, Fla.

BATTLING LEVINSKY

(Barney Lebrowitz)

Born June 10, 1891, Philadelphia, Pa. Nationality, Jewish-American. Weight, 175 lbs. Height, 5 ft. 11 in. Managed by Jack Hanlon and Dan Morgan. Started boxing under the name of Barney Williams. Changed his name in 1913. Started boxing 1906; early record unavailable.

1910

Knockouts: Marty McAndrews, 5; Jack Krause, 5; Fighting Dick, 4; Matt Ryan, 1; Joe Sandy, 2; Joe O'Neil, 4; Johnny Dogan, 6; Jack Ferry, 1. Won: Paddy Burns, 6. No decisions: Paddy Burns, 6; Leo Diamond, 6; Reddy Hogan, 6; Jimmy Dolan, 6; Kid Selby, 9; Paddy Burns, 6; Cropy Melley, 6; Joe Paige, 6; Kid Harris, 6; Jack Doyle, 6; Peck Miller, 6; Billy Burke, 6; Mickey McDonough, 6; Jack Fitzgerald, 6; Jimmy Glavin, 6; Jack Clarke, 6.

1911

Knockouts: Jack Doyle, 6. Won: Leo Houck, 12; Jeff Clark, 10; Jeff Clark, 15. No decision: Jack Fitzgerald, 6; Jimmy Howard, 6; Mike Glover, 6; Leo Houck, 6; Leo Houck, 6; Al Kubiak, 6; Ralph Galaway, 10; Frank Mantell, 10; Billy West, 10; Jack Mitchell, 10; Jumbo Welsh, 6; Jim Barry, 6; Jack Dillon, 6.

1912

Jan. 3—Joe Grim, Philadelphia-------ND 6
Jan. 10—George Ash, Philadelphia-----ND 6
Jan. 21—George Ash, Baltimore, Md.--ND 13
Feb. 12—Eddie McGoorty, Pittsburgh--ND 6
Feb. 28—Eddie Palmer, Philadelphia---ND 6
Mar. 6—Bill McKinnon, New York-----ND 10
Mar. 18—Peck Miller, Allentown------ND 10
Apr. 2—Larry Williams, Philadelphia-ND 6
Apr. 14—Tony Caponi, Atlanta---------W 10
May 3—Eddie Palmer, Wilkes-Barre--ND 10
May 24—Dick Gilbert, Jacksonville-----W 15
June 7—Dick Gilbert, Jacksonville-----W 15
June 14—Dick Gilbert, Jacksonville-----W 20
July 19—Harry Wuest, Jacksonville----ND 15
Sept. 7—Kid Wagner, Wilkes-Barre----ND 10
Sept. 28—Eddie McGoorty, Philadelphia ND 6
Oct. 8—Dave Smith, Philadelphia------W 6
Nov. 12—Harry Ramsey, Philadelphia---W 6
Nov. 28—Tom Kennedy, Philadelphia----W 6
Dec. 20—Dick Gilbert, Jacksonville-----W 25

1913

Feb. 10—Tom McMahon, Buffalo-------ND 10
Mar. 8—One Round Davis, Buffalo------ND 10
Apr. 18—Jack Dillon, Rochester, N. Y.--ND 10
July 3—Jack Twin Sullivan, Buffalo--ND 10
July 30—Porky Flynn, New York-------ND 10
Aug. 19—Sailor White, Rockaway Bch..ND 10
Aug. 27—Nick Muller, New York------KO 10
Sept. 10—Eddie McGoorty, New York--ND 6
Sept. 17—Whitey Allen, New York-----KO 5
Sept. 23—Frank McGuinnes, New York KO 6
Sept. 27—Jack Twin Sullivan, N. Y.-----ND 10
Sept. 30—Jack Keating, New York------ND 10
Nov. 18—Tim Logan, New York---------ND 10
Nov. 20—Ed Hagen, New York----------KO 7
Dec. 2—Young Weinert, New York-----ND 10
Dec. 9—Jim Flynn, New York---------ND 10
Dec. 22—Jim Coffee, New York--------ND 10
Dec. 25—Jack Driscoll, Brooklyn ------ND 10

1914

Jan. 1—Tom Daly, New York ---------KO 2
Jan. 3—Jim Coffey, Philadelphia------ND 6
Jan. 5—Bob McAllister, New York-----ND 10
Jan. 13—Porky Flynn, New York-------ND 10
Jan. 19—Jack Connors, New York------ND 10
Jan. 20—Jack Keating, Bridgeport, Ct..ND 10
Jan. 22—Bob Kenny, Allentown, Pa.---KO 3
Jan. 27—Soldier Kearns, New York-----ND 10
Jan. 31—Tony Ross, Philadelphia------ND 6
Feb. 6—Tom McMahon, New York-----ND 10
Mar. 3—Fred McKay, Brooklyn--------ND 10
Mar. 7—Jack Keating, New York------ND 10
Mar. 9—Jim Coffey, New York---------ND 10
Mar. 14—Tim O'Neill, Philadelphia-----ND 6
Mar. 17—Sailor Fritts, New York-------ND 10
Mar. 23—Bob Moha, Milwaukee --------ND 10
Apr. 14—Jack Dillon, Butte, Mont.-------L 12
May 19—Carl Lewis, Brooklyn ---------ND 10
May 29—Jack Dillon, Indianapolis------ND 10
June 6—Jack Davis, New York---------KO 7
June 26—Bert Kenny, New York--------ND 10
June 30—Charlie Weinert, New York ---ND 10
July 21—Porky Flynn, Brooklyn ------ND 10
July 31—Jack Driscoll, Far Rockaway--ND 10
Aug. 18—Sailor Fritts, New York-------ND 10
Aug. 19—Bartley Madden, New York---ND 10
Aug. 31—Jack Nevins, New York-------KO 2
Sept. 18—One Round Davis, Buffalo----ND 10
Oct. 9—Gunboat Smith, New York-----ND 10
Oct. 20—Jim Flynn, New York---------ND 10
Oct. 30—Sailor Fritts, New York ------ND 10
Oct. 31—Terry Keller, New York------ND 10
Nov. 5—Frank Mantell, Providence-----D 12
—Zulu Kid ----------ND 10
—Tom McCarthy ----------ND 10
—Porky Flynn ----------ND 10

1915

Jan. 1—Gunboat Smith, Waterbury, Ct. D 12
Jan. 6—Jack Keating, New York -----ND 10
Jan. 27—Gunboat Smith, New Orleans--L 20
Mar. 6—Sailor Fritts, New York------ND 10
Mar. 8—George Ashe, Philadelphia----ND 6
Mar. 19—Bill Ketchell, New York------ND 10
Mar. 22—Jack Hanlon, New York-------ND 10
Mar. 26—Tom McCarthy, New York----ND 10
Apr. 3—Zulu Kid, New York----------ND 10
May 14—Jack Connors, New York------ND 10
May 28—George Ashe, New York------ND 10
May 31—Porky Flynn, Brooklyn-------ND 10
July 9—Porky Flynn, Far Rockaway--ND 10
July 13—Lengthy Rosen, Philadelphia--ND 6
Aug. 6—Colin Bell, New York --------ND 10
Aug. 14—Sailor Carrol, Brooklyn ------ND 10
Sept. 24—Sandy Ferguson, Boston-------W 12
Oct. 25—Porky Flynn, Portland, Me.--ND 6
Nov. 8—Jack Geyer, Shenandoah, Pa..ND 6
Nov. 15—Tom Cowler, New York------ND 10
Dec. 20—Jack Connors, New York------ND 10
Dec. 25—Jim Flynn, Brooklyn---------ND 10
—Porky Flynn ----------ND 10
—Tom McCarthy ----------ND 10
—Clay Turner ----------W 12
—Jack Renault ----------W 10

1916

Jan. 1—Tom McMahon, Scranton.....ND 10
Jan. 11—Tom Cowler, Boston .....W 12
Jan. 25—Al Reich, Boston .....W 12
Feb. 8—Jack Dillon, Brooklyn .....ND 10
Feb. 28—Jack Driscoll, New York .....W 3
Mar. 7—Bert Kenny, Bridgeport.....W 10
Mar. 9—Bob Carroll, New London.....ND 10
Mar. 20—Jack Keating, Schenectady....ND 10
Mar. 25—Jim Savage, New York.....ND 6
Mar. 28—Jack Dillon, Brooklyn.....ND 10
Apr. 19—Mike Fitzgerald, Toronto.....KO 2
Apr. 25—Jack Dillon, Kansas City.....L 15
(Light Heavyweight Title Bout)
May 15—Gunboat Smith, Philadelphia..ND 6
May 30—Porky Flynn, Chattanooga.....D 8
June 30—Jim Barry, Syracuse.....ND 10
July 13—Jack Dillon, Baltimore .....ND 10
July 21—George Ashe, Rockaway.....ND 10
July 25—Tommy Burke, St. Louis.....ND 12
Sept. 4—K. O. Brown, E. Chicago.....ND 10
Sept. 12—Jack Dillon, Memphis.....D 8
Sept. 25—Battling Bradley, Columbus..ND 12
Oct. 3—Gus Christie, Memphis.....D 8
Oct. 10—Gunboat Smith, Boston.....W 12
Oct. 12—Billy Miske, Brooklyn.....ND 10
Oct. 24—*Jack Dillon, Boston.....W 12
Oct. 30—Billy Miske, Brooklyn.....ND 10
Nov. 16—Carl Morris, Kansas City.....L 15
Dec. 8—Gus Christie, Dayton.....ND 10
—Jack Haulton .....KO 3
—Gus Christie .....D 15
—Silas Green .....ND 10

*Levinsky claimed light heavyweight title as result of victory. Men did not make weight, but were considered under stipulated 175 lbs.

1917

Jan. 1—Gunboat Smith, Brooklyn.....ND 10
Feb. 27—Billy Miske, St. Paul .....ND 10
Mar. 6—Jack Moran, St. Louis.....W 12
Mar. 23—Tom Gibbons, St. Paul, Minn. ND 10
May 9—Bob McAllister, N. Y. C.....ND 10
June 15—Bartley Madden, Far Rocka'y. ND 10
June 20—Johnny Howard, Providence...W 12
June 23—Al Benedict, Brooklyn.....ND 10
July 16—Al Benedict, Brooklyn.....ND 10
Aug. 6—Jack London, Brooklyn.....W 4
Sept. 6—Harry Greb, Pittsburgh.....ND 10
Sept. 11—Jim Coffey, Boston.....D 12
Oct. 2—Bill Brennan, Boston.....D 12
Oct. 23—Bill Brennan, Boston.....L 12
Oct. 31—Zulu Kid, Montreal .....ND 10
Nov. 27—Bill Brennan, Boston.....W 12
—Johnny Jacobs .....D 3
—Bartley Madden .....D 12
—Jim Smith .....ND 10
—Bob Moha .....ND 10
—Leo Houck .....ND 10

1918

Jan. 15—Bill Brennan, Boston.....D 12
May 24—Jim Coffey, N. Y. C.....ND 6
June 6—Jim Coffey, Buffalo .....ND 6
June 17—Charley Weinert, Jersey City..ND 8
July 22—Billy Madden, Atlantic City..ND 8
Aug. 6—Harry Greb, Philadelphia.....ND 6
Aug. 15—Billy Miske, Brooklyn.....Exh. 4
Aug. 26—Clay Turner, Jersey City.....ND 8
Nov. 6—Jack Dempsey, Phila.....KO by 6

1919

Feb. 13—Jim Coffey, Boston.....W 12
Feb. 17—Harry Greb, Buffalo .....ND 10
Apr. 28—Harry Greb, Canton, O.....ND 12
July 3—Billy Miske, Toledo.....ND 12
July 14—Harry Greb, Philadelphia.....ND 6
Aug. 11—Clay Turner, Jersey City.....ND 8
Sept. 3—Harry Greb, Wheeling, W. Va. ND 10
Nov. 17—Bartley Madden, Montreal...ND 10
Nov. 24—Clay Turner, Detroit.....ND 10
Dec. 3—Al Benedict, Philadelphia....ND 8

1920

Jan. 1—Wild Burt Kenny, Toronto.....W 8
Jan. 23—Johnny Howard, Perth Amboy ND 8
Feb. 16—Clay Turner, Detroit .....ND 10
Mar. 15—Al Benedict, W. Hoboken.....ND 8
Mar. 26—Clay Turner, Hartford, Ct.....ND 10
Apr. 19—Silas Green, Montreal .....ND 10
Apr. 28—Tony Melchoir, Kenosha, Wis. ND 10
May 3—Clay Turner, Portland, Me.....W 12
May 21—Chuck Wiggins, Dayton, O.....D 12
June 28—Sergt. Ray Smith, Cleveland..ND 10
Oct. 12—Georges Carpentier, Jersey City .....KO by 4
(Lost World's Light Heavyweight title)
Dec. 8—Boy McCormick, Portland.....LF 7
—Jack Renault.....W 12

1921

Mar. 10—Homer Smith, N. Y. C.....W 12
Mar. 18—Charlie Weinert, Brooklyn.....L 15
Apr. 15—Dan O'Dowd, Syracuse, N. Y...W 12
Apr. 29—Wild Bill Reed, Syracuse, N. Y. W 12
July 2—Carl Morris, Tulsa, Okla. .....LF 6
July 20—Eddie Ricord, Montreal .....ND 10
Nov. 24—Bob Roper, Buffalo.....D 12
—Mike McTigue, Montreal.....ND 10

1922

Jan. 13—Gene Tunney, N. Y. C.....L 12
(For the American Light Heavyweight Championship).

1926

Aug. 31—Tommy Madden, Reading.....KO 1
Sept. 12—George Gemas, Philadelphia...W 10
Nov. 11—Young Stribling, Des Moines ND 10
Nov. 18—Jim Moran, Atlantic City.....KO 1

1927

Jan. 1—George Gemas, Philadelphia..W 8
Feb. 7—Ray Neuman, Philadelphia....W 10
Sept. 8—Matt Adgie, Philadelphia.....L 10
Oct. 24—Ted Jackson, N. Bergen, N. J. KO 4
Oct. 28—Willie Walker, Norristown, Pa. W 10
Nov. 2—George Gemas, Philadelphia....W 10
Nov. 17—Matt Adgie, Philadelphia.....W 10
Nov. 28—Joe Lohman, Philadelphia.....W 10

1928

Feb. 6—Sandy Seifert, Pittsburgh.....D 10
Feb. 17—Homer Robertson, Boston.....W 10
Feb. 27—Marcel de Rose, New Bedford KO 2
Mar. 5—Earl Blue, New York City.....W 6
Apr. 11—Tiny Roebuck, Kansas City ..ND 10
Apr. 17—Jack McAuliffe, St. Louis.....ND 10
Apr. 23—Jim Sigmund, Saginaw.....ND 10
Apr. 30—Clem. Johnson, Harrisburg.....W 8
May 21—Benny Ross, Newark, N. J.....W 10
June 6—Emmett Rocco, Akron .....ND 10
July 2—Tex McEwan, Dayton, Ky.....WF 4
July 13—Phil Mercurio, Long Branch....L 10
Sept. 21—Herman Weiner, Baltimore.....W 8
Oct. 28—Pietro Corri, Passaic, N. J....ND 8
Dec. 4—Marty Gallagher, Balt., Md.....L 12

1929

Jan. 11—Otto Von Porat, Gd. Rapids. KO by 5
Jan. 15—Herman Weiner, Hagerstown, Md. .....KO by 1

Died Feb. 12, 1949, Philadelphia, Pa.

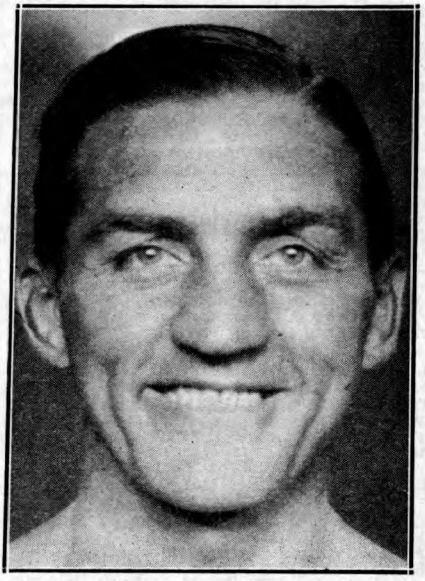

GEORGES CARPENTIER
Paris, France

GEORGES CARPENTIER

Born, January 12, 1894, Lens, France. Nationality, French. Weight, 175 pounds. Height, 5 ft. 11½ in. Managed by Francois Descamps.

1907

Feb. 24—C. Bourgois, Paris ---------- W 4
June 12—E. Vetinck, Paris ---------- W 4
Sept. 11—Mazoir, Paris ---------- L 4

1908

Nov. 1—Ed. Salmon, Mais-Laffitte ---- W-F 13
Nov. 30—Ed. Salmon, Mais-Laffitte ---- KO 18
—Moinereso ---------- KO 3
—Simon ---------- W 10
Dec. 7—Lepine, Paris ---------- W 6
Dec. 7—Charles Legrand, Paris ---------- D 6
Dec. —Charles Legrand, Lens ---------- W 15

1909

Feb. 19—George Gloria, Paris ---------- KO by 6
Feb. 25—Simon, Paris ---------- W 10
Feb. 28—Charles Legrand, Lens ---------- D 20
Mar. 18—Achalme, Lens ---------- W 10
Apr. 6—Cheveau, Roubaix ---------- W 6
May 11—Aug. Relinger, Mauberge ---- KO 6
May 11—Lampin, Mauberge ---------- KO 8
June 26—E. Vetinck, Lille ---------- KO 1
July 27—L. Dorgeuille, Lille ---------- KO 11
Oct. 15—Paul Til, Lille ---------- D 15
Oct. 23—L. Dorgeuille, Paris ---------- W 10
Nov. —Lampin, Henin-Lietard ---------- KO 7
Nov. 24—Charles Ledoux, Paris ---------- W 15
Dec. 8—Georges Gaillard, Paris ---------- W 6
Dec. 22—Paul Til, Paris ---------- W 10

1910

Jan. 5—Young Warner, Paris ---------- W-F 7
Jan. 8—Georges Gaillard, Lens ---------- W 10
Jan. 15—Wally Pickard, Brussels ---------- KO 8
Feb. 9—Lampin, Brussels ---------- KO 8
Mar. 12—Buck Shine, Brussels ---------- L 10
Mar. 26—Fernand Cuny, Lyon ---------- W 10
Apr. 3—George Gloria, Lens ---------- KO 8
Apr. 9—Young Snowball, Paris ---- KO by 4
July 6—Paul Til, Paris ---------- D 15
July 17—Hubert Baelen, Lille ---------- KO 2
Aug. 13—Fernand Cuny, Cabourg ---- KO 8
Sept. 5—Achille, Cambrai ---------- KO 5
Oct. 15—Percy Wilson, Paris ---------- W 10
Oct. 22—Jim Campbell, Paris ---------- KO 5
Nov. 6—Young Williams, Arras ---------- KO 7
Nov. 19—George Randall, Paris ---------- KO 10
Dec. 3—Henri Demlen, Brussels ---------- W 10
Dec. 17—Jack Daniels, Paris ---------- W 10

1911

Jan. 8—Ed. Brochet, Lens ---------- KO 7
Jan. 14—George Randall, Paris ---------- KO 5
Jan. 27—Henri Piet, Paris ---------- L 10
Feb. 17—Jack Daniels, Paris ---------- W 10
Mar. 1—Young Nipper, Paris ---------- W 8
Mar. 12—Harry Stassens, Lens ---------- KO 1
Mar. 15—Henrie Marchand, Liege ---------- KO 6
Mar. 25—Jack Meekins, Paris ---------- W 10
Apr. 1—Sid Stagg, Roubaix ---------- W 10
Apr. 8—G. Colbourne, Brussels ---------- W 10
Apr. 23—Henri Marchand, Arras ---------- KO 7
May 20—F. Loughrey, Paris ---------- W 15
June 15—R. Eutache ---------- KO 16
(Welterweight Championship of France)
June 23—Jack Goldswain, Paris ---------- KO 4
Aug. 14—Arthur Evernden, Cabourg ---- W 15
Aug. 19—Dixie Kid, Tourville ---------- KO by 5
Oct. 2—Sid Burns, London ---------- W 15
Oct. 23—Young Joseph, London ---------- KO 10
(Welterweight Championship of Europe)
Nov. 17—Theo. Cray, Boulogne ---------- KO 9
Dec. 13—Harry Lewis, Paris ---------- W 20

1912

Jan. 23—Battling Lacroix, Lille ---------- KO 9
Feb. 29—Jim Sullivan, Monte Carlo ---- KO 2
Apr. 3—George Gunther, Paris ---------- W 20
May 10—Hubert Roc, Marseilles ---------- KO 6
May 22—Willie Lewis, Paris ---------- W 20
June 24—Frank Klaus, Dieppe ---------- LF 19
(Middleweight Title Bout)
Oct. 23—Billy Papke, Paris ---------- L 17

1913

Jan. 10—Marcel Moreau, Paris ---------- W 8
Feb. 12—Bandsman Rice, Paris ---------- KO 2
Mar. 1—Cyclone Smith, Nice ---------- KO 3
Mar. 17—George Gunther, Nice ---------- KO 14
June 1—Bombardier Wells, Ghent, Bel. KO 4
June 29—Albert Lurie, Bordeaux, Fr. ---- KO 3
Aug. 6—Ashley Williams, Vichy, Fr. ---- KO 4
Oct. 12—Jeff Smith, Paris ---------- W 20
Oct. 31—*M. Abott, Geneva, Switz. ---- KO 3
Dec. 8—Bombardier Wells, London ---- KO 1
*Carpentier disciplined for alleged poor work.

1914

Jan. 19—Pat O'Keefe, Nice ---------- KO 2
Mar. 21—Joe Jeanette, Paris ---------- L 15
Apr. 14—Geo. Mitchell, Paris ---------- KO 1
June 2—Hubert Roc, Valenciennes ---- KO 3
June 14—Phillipe Robinson, Beziers ---- KO 3
July 16—Gunboat Smith, London ---------- WF 6
July 26—Kid Jackson, Bordeaux ---------- WF 4

1915-16

Served in French army in world was as lieutenant in aviation corps.

1917

Jan. 27—Jean Bicot, Paris ---------- Exh. 4

1918

Jan. 1—Fernand Campagne, Paris ---- Exh. 4
Jan. 1—Jules Lanara, Paris ---------- Exh. 4

1919

July 1—Dick Smith, Paris ---------- KO 8
Sept. 29—C. Croiselles, St. Sebastian ---- KO 2
Dec. 4—Joe Beckett, Holborn Stad. ---- KO 1

1920

Jan. 10—Blink McCloskey, Bordeaux ---- KO 2
Feb. 21—F. Grundhoven, Monte Carlo ---- KO 2
Oct. 12—*Battling Levinsky, Jersey C. ---- KO 4
*For light heavyweight title. Harry Ertle, Referee.

1921

July 2—*Jack Dempsey, Boyle's Thirty Acres, Jersey City ---------- KO by 4
*For world heavyweight championship. Harry Ertle, Referee.

1922

Jan. 22—George Cook, London, Albert Hall ---------- KO 4
May 11—Ted Kid Lewis, Olympia Club ---- KO 1
Sept. 24—*Battling Siki, Paris ---------- KO by 6
*Lost world light heavyweight title.

1923

May 6—Marcel Nilles, Paris ---------- KO 8
Oct. 1—Joe Beckett, London ---------- KO 1

1924

May 1—Arthur Townley, Vienna ---------- KO 2
May 31—Tom Gibbons, Michigan City ---- ND 10
July 24—Gene Tunney, N. Y. C. ---------- KO by 15

1926

May 21—Eddie Huffman, N. Y. C. ---------- D 10
June 17—Tommy Loughran, Phila. ---------- L 10
July 7—Jack Burke, Denver, Colo. ---------- KO 2
Sept. 15—Rocco Stragmalia, Alan, Ida. ---- KO 3

1927

Jan. 11—Jack Walker, Paris ---------- Exh. 4

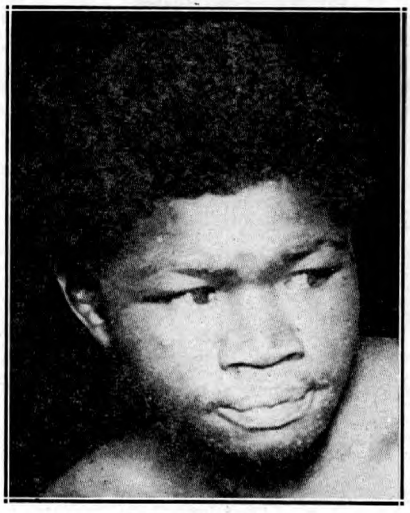

BATTLING SIKI
Africa

BATTLING SIKI
(Louis Phal)

Born, Sept. 16, 1897, St. Louis, Senegal, South Africa. Nationality, Senegalese Negro. Weight, 176 lbs. Height, 5 ft. 10 4/5 in. Managed by "Pa" Levy.

1913

Knockouts: Jules Perroud, 8; Nicolas, 2. Won: Frank Roose, 10.

1914

Won: Frank Roose, 10. Lost: Jean Audouy, 10.

1920

Knockouts: Jean Audouy, 4; Derenzy, 3; Victor Marchaud, 8; Westbrook, 7; Holtkamp, 5; Westbrook, 3; Nicol Simpson, 1. Won: Henrys, 10; Lefevre, 10; Jef de Paus, 15; Rene Devos, 10; Jimmy Leggett, 10; Ahaus, 10; Tom Berry, 10; Jef de Paus, 10. Lost: Tom Berry, 15.

1921

Knockout: Jean Leroi, 2. Won: Breitenstraeter, 15; Sjouwerman, 10; Ahaus, 10; Jef de Paus, 10; Harry Reeve, 15; Barrick, 10; Paul Journee, 15. Won: Spalla, KO 9; Podzhua, 10; Piounier, 7; Balzac, 2; Batt. Margot, 5; Jean Leroi, 3.

1922

Jan. 17—Rogiers, Paris ----------W 12
Mar. 3—Lenaers, Strassburg----------KO 2
Mar. 15—Rogiers, Brussels ----------W 10
Mar 31—Vige, Rotterdam ----------KO 5
Apr. 16—Pischelle, Algiers ----------W 12
Apr. 26—Al Baker, Barcelona ----------W 12
May 11—Harry Reeve, Amsterdam------W 10
May 19—Harry Reeve, Antwerp--------ND 10
June 23—Marcel Nilles, Paris ----------W 15
July 24—Dressler, Amsterdam---------KO 6
July 28—Harry Reeve, Marseilles-------KO 6
Sept. 24—*Georges Carpentier, Paris---KO 6
*Won the light-heavyweight championship of the world.

1923

Mar 17—Mike McTigue, Dublin, Ire.----L 20
Lost light heavyweight championship of the world.
June 16—*Morrelle, Paris ----------LF 6
July 8—Marcelle Nilles, Paris--------KO 2
Oct. 1—Jack Johnson, Quebec-------Exh. 6
Nov. 20—Kid Norfolk, New York---------L 15
*For light heavyweight title of France

1924

Jan. 7—Tony Stabenau, Buffalo, N. Y. KO 2
Jan. 9—Young Ernie, Venice, Calif.--KO 2
Jan. 14—Young Norfolk, Memphis-------W 8
Jan. 21—Batt Owens, New Orleans------L 15
Jan. 31—Joe Lohman, Minneapolis----ND 10
Feb. 8—Joe White, Rochester, N. Y.----W 10
Feb. 14—Tut Jackson, Columbus, O.---ND 10
July 11—Ray Bennett, Bellaire, O.-----ND 12
July 18—Blacksmith, Russell, Manchester, N. H. ----------KO 7
Aug. 4—Dixie Kid, Allentown, Pa.----KO 3
Aug. 11—Homer Smith, Buffalo, N. Y..L 10
Aug. 20—Mike Conroy, Bellaire, O. ----NC 8
Nov. 7—Kid Roscoe, Passaic, N. J.----KO 6
Nov. 14—Young Marullo, N. Y. C.---------L 12
Nov. 27—Frank Kearns, Syracuse, N. Y..D 10
Dec. 4—Jack Burke, Brooklyn ---------L 12

1925

Mar. 13—Paul Berlenbach, N. Y. C.--KO by 10
June 29—Art Weigand, Buffalo, N. Y. ----L 6
July 10—Chief Halbran, Rockaway, L. I. ----------KO 3
July 23—Jimmy Francis, West N. Y., N. J. ----------KO 2
Aug. 18—Billy Viabeck, West N. Y., N. J. ----------ND 10
Sept. 8—Harold Mays. Newark, N. J.--ND 10
Nov. 13—Lee Anderson, Baltimore-------L 12
(Killed in New York City in a brawl Dec. 15, 1925).

MIKE McTIGUE
(Michael Francis McTigue)

Born, November 26, 1892, County Clare, Ireland. Nationality, Irish. Weight, 175 lbs. Height, 5 ft. 9 in Managed by Joe Jacobs and Jimmy Johnston.

Started boxing 1909; early record unavailable.

MIKE McTIGUE
New York City

1914

—Happy Howard ----------LF 5

1915

Knockouts: Happy Davis, 3; Joe Marino, 1; Mike Greel, 3; Rube Howard, 5; K. O. Jaffie, 6; George Novick, 3; Paddy Sullivan, 3; Johnny Baker, 10; Young Al McCoy, 7; Tommy Teague, 6; Fred Kibler, 10; Jack Emmanen, 2; George Leahy, 3; Charles McGreevey, 1. No decisions: Walter McGarr, 10; Mike Farrell, 10; Walter McGarr, 10; Tex Kelly, 10; Joe Stein, 10; Happy Howard, 10.

1916

Knockout: Dan Tucker, 3; Billy Carter, 1; K. O. Jaffie, 6; Bell Tinkle, 10; Sailor J. Kelsey, 10; Harry Applegate, 7; Willie Langford, 4; Bat Monroe, 7; Battling Gans, 10; Bill Brown, 10; Young Al McCoy, 7. Won: K. O. Sweeney, 12; Al Rogers, 12. No decisions: Young Hickey, 10; Augie Ratner, 10; Jack Smith, 10; Tommy Robson, 10; Happy Howard, 10.

1917

Won: Joe Eagan, 12; Hughey Ross, 15. No decisions: Johnny Kid Alberts, 10; Ed Kinley, 10.
Apr. 3—Bob McAllister, N. Y. C. -----ND 10
Sept. 29—Augie Ratner, Brooklyn------ND 10
Oct. 25—K. O. Sweeney, N. Y. C.------ND 10
Nov. 1—Jeff Smith, Brooklyn----------ND 10

1918

Mar. 11—Harry Greb, Cleveland-------ND 10
June 14—Frank Carbone, Red Bank----ND 8

1919

Won: Battling Ortega, 12. No decision: Happy Howard, 6.
Oct. 23—Jackie Clark, Allentown-----ND 10
Dec. 13—Harry Greb, Binghamton------ND 10

1920

Knockouts: Roddy McDonald, 11; Dan Ferguson 8; Jack London, 2; Young O'Grady, 5; Billy Hurley, 3; Dan Ferguson, 2; Silent Martin, 7. Won: Sailor Petroskey, 4; Joe Eagan, 15; Jimmy O'Hagan, 10; Jack MaCarron, 10; Jackie Clark, 10 and 15.
—Harry Greb, Pittsburgh-------ND 10
—Gene Brosseau, Montreal-----KO 5
—Jack Bloomfield, Montreal-----W 10
—Jack Bloomfield, Montreal-----W 10
Aug. 10—Jeff Smith, Halifax----------L 15

1921

—Tommy Madden, N. Y. C.....KO 1
—Tim Kelly, N. Y. C.....KO 3
—Leo Leonard, Scranton.....ND 10
—New Al McCoy, N. Y. C.....KO 2
—Johnny Klesch, Scranton.....KO 9
—Jack McKay, N. Y. C.....KO 1
—George Robinson, Montreal.....KO 4
Sept. 5—Panama Joe Gans, Jersey City ND 12
—Battling Levinsky, Montreal...W 10
—Gus Platts, N. Y. C.....W 12
—Young Krause, Montreal.....KO 4
—Jack Stone, Montreal.....KO 8
Dec. 1—Jeff Smith, N. Y. C.....W 15
Dec. —Roddy McDonald, Quebec.....KO 10

1922

Jan. 27—Young Fisher, Syracuse.....L 15
Feb. 22—Young Fisher, N. Y. C.....W 15
Mar. 11—Louis Bogash, New York.....D 12
Mar. 16—Tommy Loughran, Scranton ND 10
Apr. 7—Billy Beckett, Jersey City.....KO 3
May 15—Tommy Robson, Long Isl. City W 12
Oct. 23—Johnny Basham, Sheffld., Eng. KO 2
Nov. —Guardsman Penwill, Sheffield KO 1
Dec. —Harry Reeve, Liverpool.....KO 2

1923

Mar. 17—Battling Siki, Dublin, Ire.....W 20
Won World Light Heavyweight Championship.
June 25—Tommy Loughran, Philadel...ND 8
Aug. 2—Tommy Loughran, W. N. Y. C. ND 12
Oct. 4—Young Stribling, Columbus, Ga. D 10

1924

Mar. 31—*Young Stribling, Newark.....ND 12
Oct. 29—Frank Carpenter, Providence KO 6
Dec. 26—Johnny King, Atlanta .....KO 4

*Neswpapers gave Stribling the point verdict. Title not at stake.

1925

Jan. 7—Mickey Walker, Newark, N. J. ND 12
May 31—*Paul Berlenbach, N. Y. C.....L 15
July 16—Frank Carpenter, Albany.....KO 7
Aug. 17—Art Weigand, Buffalo.....D 6
Aug. 22—Young Marullo, N. Y. C.....W 12
Dec. 23—Tiger Flowers, N. Y. C.....W 10
*Title bout.

1926

Mar. 14—Jack Delaney, N. Y. C. ...KO by 4
May 7—Lou Scozza, N. Y. C.....W 10
July 2—Johnny Risko, N. Y. C.....W 10
Aug. 1—King Solomon, N. Y. C.....KO 11
Aug. 31—King Solomon, N. Y. C.....KO 11
Sept. 29—Roy Mitchell, Halifax, N. S...W 10
Nov. 15—Billy Vidabeck, N. Y. C.....KO 3
Dec. 10—Soldier King, Grand Rapids..KO 4

1927

Jan. 28—Paul Berlenbach, N. Y. C.....KO 4
Mar. 3—Jack Sharkey, N. Y. C.....KO by 12
May 9—Pat McCarthy, N. Y. C.....W 10
Oct. 7—Tommy Loughran, N. Y. C.....L 15
(For vacant Light Heavyweight Title)
Nov. 1—Mickey Walker, Chicago..KO by 1
Nov. 11—Larry Gains, Toronto, Ont.....D 10

1928

Feb. 3—Leo Lomski, N. Y. C.....L 10
Mar. 26—Tony (Young) Marullo, N. Y. C. L 10
Apr. 23—Armand Emanuel, San Fran...D 10
May 8—Jack Willis, Los Angeles.....D 10
June 7—Armand Emanuel, N. Y. C.....L 10
July 9—Matt Adgie, Philadelphia.....LF 4
Sept. 27—Jerry (Tuffy) Griffiths, Chi. KO by 1

1929

May 13—Paul Hoffman, N. Y. C.....W 10
May 27—George Hoffman, N. Y. C. KO by 2
Aug. 8—Steve Thompson, Manchester, Va. .....KO 3
Sept. 9—Bat. Bozo Hambridge, Birm. ND 10
Oct. 18—Jack Gagnon, Boston .....KO by 1
Nov. 13—Emmett Curtis, Grand Rapids KO 5
Nov. 26—Big Jeff Carroll, W. Palm Beach L 10

1930

Feb. 7—Bob Godwin, Daytona Beach.....L 10
Mar. 8—Isidoro Gastanaga, HavanaKO by 1
Apr. 7—Bob Godwin, Miami .....L 10
June 20—George Neron, Schenectady...W 10
Sept. 1—Patsy Perroni, Canton, O.....L 10
Sept. 22—Garfield Johnson, Utica, N. Y. .....KO by 4

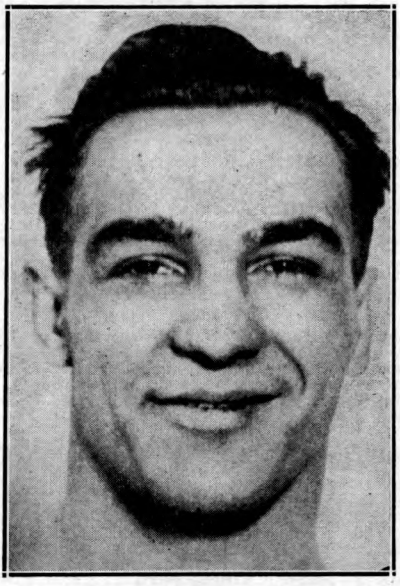

PAUL BERLENBACH
New York City

PAUL BERLENBACH

Born, February 18, 1901, New York, N. Y. Nationalty, German-American. Weight, 170 lbs. Height, 5 ft., 10½ in. Managed by Dan Hickey.

1921

Won National amateur heavyweight championship of A. A. U. Knockouts scored as amateur: Ben Butler, 3; Charles Maisl, 2; Lou Ferguson, 2; Sam Singleton, 2; Joseph Pepperton, 1; Harry Fay, 1; Tom Calliland, 1; Geo. Rydel, 1; Sid Smith, 1; Matt Dunn, 1; Earl Fitzgibbons, 1; Charley Saint, 1; Tom Kirby, 1. Won: Ben Fehny, 3; Chas. Maisl, 3; Andy Zanboe, 3. Berlenbach became a professional in 1923.

1923

Oct. 4—Jimmy Roberts, N. Y. C.....KO 1
Nov. 29—Charles Hoffman, N. Y. C.....KO 1
Dec. 13—Jerome Baird, N. Y. C.....KO 1

1924

Jan. 2—K. O. Jaffe, N. Y. C.....KO 7
Jan. 10—Bill Ryan, N. Y. C.....KO 1
Jan. 18—Lew Chester, N. Y. C.....KO 2
Jan. 28—Frank Carbone, N. Y. C.....KO 6
Feb. 15—Pat Walsh, N. Y. C.....KO 1
Feb. 28—Young Fisher, N. Y. C.....KO 6
Mar. 3—Jimmy Darcy, N. Y. C.....KO 3
Mar. 14—Jack Delaney, N. Y. C.....KO by 4
Mar. 31—Harry Krohn, Newark, N. J. KO 4
Apr. 7—Jack Stone, Buffalo, N. Y.....KO 5
Apr. 29—Harold Abbott, N. Y. C.....KO 4
June 16—Chief Halbran, Freeport, L. I...KO 7
July 7—Frank Carpenter, N. Y. C.....KO 7
July 24—Augie Ratner, N. Y. C.....D 8
Aug. 15—Joe Kelly, Boston, Mass.....KO 4
Aug. 27—Young Stribling, N. Y. C.....D 6
Sept. 19—Jack Reddick, N. Y. C.....KO 8
Oct. 1—Johnny Gill, Jersey City, N. J..ND 10
Dec. 5—Tommy Burns, Detroit, Mich..KO 5
Dec. 26—Larry Estridge, N. Y. C.....KO 2

1925

Jan. 14—Rocky Smith, Phila., Pa.....KO 4
Jan. 30—Tony Marullo, N. Y. C.....W 12
Feb. 9—Frankie Maguire, Phila., Pa...KO 5
Mar. 13—Bat. Siki, N. Y. C.....KO 10
May 30—Mike McTigue, N. Y. C.....W 15
Won light heavyweight title.
July 13—Yg. Marullo, Newark.....NC 9
Sept. 11—*Jimmy Slattery, N. Y. C.....KO 11

Oct. 12—King Solomon, N. Y. C.....KO 9
Dec. 11—*Jack Delaney, N. Y. C. .....W 15
*Title bout.

1926

Mar. 19—Johnny Risko, N. Y. C.....L 10
Apr. 5—Ray Neuman, Hartford, Conn...W 10
June 10—*Young Stribling, N. Y. C.....W 15
July 16—Jack Delaney, Brooklyn.....L 15
Lost light heavyweight title.
Aug. 20—Francis Charles, N. Y. C.....W 10
*Title bout.

1927

Jan. 28—Mike McTigue, N. Y. C.....KO by 4
June 27—Chas. Rammel, N. Y. C.....KO 1
July 18—Billy Conley, N. Y. C.....W 10
July 20—Bob Lawson, N. Y. C.....KO 7
Oct. 13—Joe Lohman, Atlanta, Ga.....D 10
Nov. 25—Mickey Walker, Chicago, Ill....L 10
Dec. 9—Jack Delaney, Chicago, Ill..KO by 6

1928

Mar. 12—Babe Farmer, N. Y. C.....KO 1
May 22—Larry Estridge, N. Y. C.....KO 7
On April 17, 1929 the New York State Athletic Commission granted Berlenbach a wrestler's license.
Apr. 22—Fred Grubmier, N. Y. City .....W 18 min., 27 sec.
May 1—George Zaharias, Brooklyn .....W 22 min., 28 sec.
May 9—Farmer Bailey, Newark .....W 30 min.
May 11—Pat McKay, Phila....NC
The referee stopped the contest. Berlenbach retired as a wrestler and tried a comeback as a boxer.

1931

Apr. 1—Eddie Clark, Brooklyn.....KO 3
Apr. 13—Billy Henderson, Brooklyn....KO 1

1933

Oct. —Carl Knowles, Atlanta .....L 10

JACK DELANEY

(Ovila Chapdelaine)

Born, St. Francis, Can., March 18, 1900. Nationality, French-Canadian. Weight, 175 pounds. Height, 5 ft. 11½ in. Managed by Al Jennings and Pete Reilly.

1919-1920

Knockouts: Tom Nelson, 2; Jack Green, 6; Tom Spencer, 4; Art Griffin, 7; Bill Gorman, 3; Soldier Franz, 2; Battling Silveria, 9; Ted Marshall, 5; Jack Savage, 2. Won: Jim Hugo, 6; Mohawk Jimmy Coffey, 8. Draw: Steve August, 6; Jack McCarron, 12.

1921

Knockouts: Young Jack Johnson, 3; Bert Colima, 7. Won: Jack McClelland, 12; Jackie Mason (tk.), 2; Happy Howard, 10; Joe Rivers, 12; George Robinson, 12; Steve Choynski, 12; Frank Carbone, 12. Lost: Tommy Robson, 12.

1922

Pat McCarthy, W., 12; Lou Bogash, W., 15; Augie Ratner, KO by 1; George Shade, KO 1; Frank Cavanaugh, KO 3; Young Fisher, KO by 3; Pal Reed, W., 12.

1923

Knockouts: Tommy Madden, 2 rds. Won: Italian Joe Gans, 12; Augie Ratner, 12; Andy Palmer, 12; Jimmy Darcy, 10.
Mar. 19—Jimmy O'Gatty, Providence..NC 5

1924

Jan. 4—Jackie Clark, Norwalk, Conn. KO 2
Feb. 11—Sailor Martin, N. Y. C.....KO 1
Feb. 19—Tommy Loughran, Boston.....W 10
Mar. 14—Paul Berlenbach, N. Y. C.....KO 4
Mar. 17—Jackie Clark, Newark, N. J...ND 8
Mar. 31—Leo Leonard, Bridgeport ...KO 3
Apr. 10—George Robinson, Boston.....W 10
May 5—Bryan Downey, Columbus, O. ND 12
Aug. 27—Frank Moody, Bridgeport ....KO 5
Oct. 6—Jimmy Slattery, N. Y. C.....L 6
Oct. 27—*Pat McCarthy, Boston.....W 8
Oct. 30—Jim Mulholland, Brooklyn....KO 8

*Referee disqualified McCarthy for not trying.

1925

Jan. 16—Tiger Flowers, N. Y. C.....KO 2
Jan. 19—Panama Joe Gans, Wilkes-Barre .....W 10
Feb. 13—Jimmy Slattery, N. Y. C.....L 6
Mar. 4—Tiger Flowers, N. Y. C.....KO 4
Mar. 9—Jamaica Kid, Buffalo.....KO 2
Mar. 20—Soldier King, Grand Rapids...KO 4
May 31—Young Marullo, N. Y. C.....W 10
July 16—Tommy Loughran, Philadelphia..D 10
July 24—Jack Burke, N. Y. C.....KO 9
Dec. 11—‡Paul Berlenbach, N. Y. C.....L 15
‡For light heavyweight title.

1926

Jan. 15—Bob Fitzsimmons, Jr., N. Y. C..W 10
Jan. 25—Tom Roper, Canton, O.....KO 12
Feb. 5—Johnny Risko, N. Y. C.....W 10
Feb. 23—Quintin Rojas, Philadelphia...KO 4
Mar. 9—Joe Lohman, N. Y. C.....KO 10
Mar. 15—Mike McTigue, N. Y. C.....KO 4
Mar. 22—Maxie Rosenbloom, Phila.....W 10
Apr. 26—King Solomon, Hartford, Ct.....W 12
May 13—Martin O'Grady, Montreal....KO 7
June 3—Tommy Burns, N. Y. C.....KO 2
June 16—Bob Sage, Detroit .....W 10
July 16—*Paul Berlenbach, Brooklyn...W 15
Dec. 12—Jamaica Kid, Waterbury.....KO 3
Dec. 20—Bud Gorman, Jersey City.....KO 2
*Won world light heavyweight title.

1927

Feb. 18—Jimmy Maloney, N. Y. C.....L 10
Aug. 11—Paolino Uzcudun, N. Y. C.....WF 7
Sept. 14—Johnny Risko, Cleveland, O.....L 10
Oct. 14—Jack Renault, N. Y. C.....W 10
Dec. 9—Paul Berlenbach, Chicago.....KO 6

1928

Jan. 16—Sully Montgomery, N. Y. C....KO 1
Jan. 20—Jack Humbeck, Boston.....KO 6
Feb. 13—Leo Gates, Rochester, N. Y....KO 2
Mar. 1—Tom Heeney, N. Y. C.....L 15
Apr. 30—Jack Sharkey, N. Y. C.....KO by 1
Sept. 19—Nando Tassi, Brook'yn .....KO 11
Retired and entered into business.

Died November 27, 1948, at Katonah, N. Y.

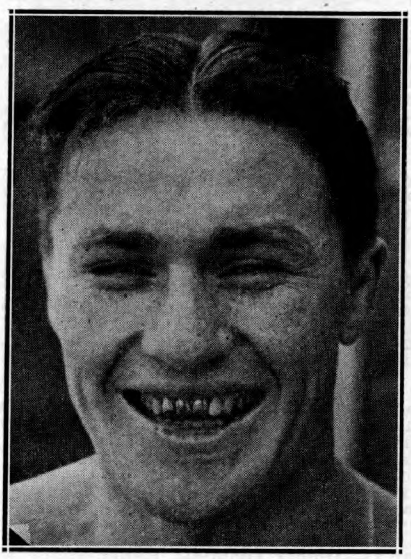

TOMMY LOUGHRAN
Philadelphia, Pa.

TOMMY LOUGHRAN

Born, Nov. 29, 1902, Philadelphia, Pa. Nationality, Irish-American. Weight, 170-175 lbs. Height, 5 ft. 11 in. Managed by Joe Smith.

1919

Knockout: Eddie Carter, 2.

1920

Knockouts: Bill Clark, 3; Eddie Moran, 4; Tommy Coyle, 4; Kid Manual, 4; Joe Brock,

2; Jack Smith, 4. No decision: Jim McBride, 6; Jack Williams, 6; Joe Welling, 6; John Dougherty, 6; Ed Dougherty, 6; Bernie McLaughlin, 6; Rube Bennett, 8.

1921

Knockouts: Al Daly, 4; Hugh Blair, 3; Roy Hoist, 1; Vincent Lopez, 5. No decision: Lew Schupp, 8; Kid West, 8; Johnny Kelly, 8; Johnny McLaughlin, 8; Leo Dillon, 6; Charlie O'Neil, 8; Jack Reck, 8; Johnny Alex, 8; Jules Ritchie, 10; Frankie Britton, 6; Frankie Britton, 8; Al Miller, 8; Pat Bradley, 6; Len Rowlands, 6. Won: Al Nelson, 10; Young Remsey, 8; Ted Mitchell, 8.

1922

Jan. 24—Jimmy Darcy, Philadelphia..ND 8
Feb. 7—Fay Kaiser, Philadelphia.....ND 8
Feb. 28—Bryan Downey, Philadelphia..ND 8
Mar. 16—Mike McTigue, Scranton, Pa..ND 8
Mar. 21—Jackie Clark, Philadelphia..ND 8
Apr. 6—Frank Carbone, Philadelphia ND 8
Apr. 28—Jimmy Darcy, Syracuse, N. Y. W 12
May 12—Young Fisher, Syracuse, N. Y. W 12
July 10—Harry Greb, Philadelphia....ND 8
Aug. 24—Gene Tunney, Philadelphia..ND 8
Sept. 25—George Shade, Philadelphia..ND 8
Dec. 11—Lou Bogash, Philadelphia....ND 8

1923

Jan. 8—Pal Reed, Newark, N. J.....ND 12
Jan. 15—Harry Greb, Pittsburgh, Pa...ND 10
Jan. 30—Harry Greb, N. Y. C.....L 15
Mar. 8—Jeff Smith, Scranton, Pa.....ND 10
June 18—Jeff Smith, Philadelphia.....ND 8
June 25—Mike McTigue, Philadelphia..ND 8
Aug. 2—Mike McTigue, W. N. Y., N. J. ND 8
Aug. 14—Teddy Taylor, Pottsville, Pa...KO 2
Sept. 14—Jim Delaney, Oklahoma City ND 10
Oct. 11—Harry Greb, Boston.....W 10
Nov. 14—Ted Moore, Boston.....W 10
Dec. 10—Roland Todd, N. Y. C.....W 10
Dec. 26—Harry Greb, Pittsburgh, Pa.....L 10

1924

Feb. 12—Johnny Wilson, Boston, Mass...W 10
Feb. 19—Jack Delaney, Boston, Mass.....L 10
Apr. 28—Charlie Nashert, Detroit, Mich. ND 10
May 19—Ad Stone, Philadelphia, Pa.....D 10
June 2—Jack Smith, Shamoken, Pa...KO 2
June 26—Young Stribling, N. Y. C.....L 6
July 11—Joe Lohman, Erie, Pa.....W 10
Oct. 13—Harry Greb, Philadelphia, Pa...D 10
Nov. 20—George Blake, Williamsport KO 2

1925

Jan. 1—Frankie McGuire, Williamsport W 10
Feb. 4—Buck Holley, Oakland, Calif.....D 6
Feb. 7—Billy Freas, Culver City, Cal...W 10
Feb. 18—Jack Reeves, Oakland, Calif....W 10
Mar. 28—Young Stribling, San Fran.....L 10
June 11—Martin Burke, Brooklyn.....W 12
July 16—Jack Delaney, Philadelphia.....D 10
Sept. 11—Tony Marullo, N. Y. C.....W 8
Sept. 23—Jack Burke, Philadelphia, Pa. KO 6
Oct. 5—Benny Ross, Buffalo, N. Y....W 10
Oct. 26—Ad Stone, Philadelphia, Pa.....L 10
Dec. 25—King Solomon, Philadelphia...W 10

1926

Jan. 1—Billy Freas, Grand Rapids....ND 10
Jan. 6—Joe Packo, Grand Rapids.....ND 10
Feb. 8—Ad Stone, Philadelphia.....W 10
Mar. 16—Yale Okun, Philadelphia.....W 10
Apr. 5—Yale Okun, Philadelphia.....W 10
May 28—Jack Ketchell, Ebensburg....Exh. 6
June 17—Georges Carpentier, Phila.....W 10
July 2—George Manley, Omaha .....ND 10
July 30—Johnny Risko, Boston.....W 10
Sept. 23—Jimmy Delaney, Philadelphia W 6
Oct. 8—Jimmy Burns, Allentown, Pa. KO 2
Oct. 18—Martin Burke, Chicago.....W 10
Oct. 29—Chuck Wiggins, Providence..WF 5
Nov. 29—Geo. Manley, Indianapolis....ND 10

1927

Jan. 10—Tony Marullo, Philadelphia....W 10
Feb. 15—Johnny Risko, Wilkes-Barre..W 10
July 20—Tony Marullo, N. Y. C.....W 10
Aug. 8—Benny Ross, Buffalo, N. Y.....W 12
Mar. 16—Joe Lohman, Philadelphia.....W 10
Apr. 6—Tom Kirby, Philadelphia.....W 10
May 3—Young Stribling, Brooklyn.....W 10
Oct. 7—Mike McTigue, N. Y. C.....W 15
(Won Light Heavyweight title)
Nov. 14—Pat McCarthy, Philadelphia....W 10
Dec. 12—*Jimmy Slattery, N. Y. C.....W 15
*Title bout.

1928

Jan. 6—*Leo Lomski, N. Y. C.....W 15
May 18—Joe Sekyra, Louisville.....ND 10
June 1—*Pete Latzo, Brooklyn.....W 15
June 28—Armand Emanuel, N. Y. C.....W 10
July 16—*Pete Latzo, Wilkes-Barre....W 10
Oct. 1—Jack Gross, Philadelphia.....W 10
Dec. 17—Big Boy Peterson, Chicago.....W 10
*Title bout.

1929

Feb. 5—Armand Emanuel, Los Angeles W 10
Feb. 29—Joe Lohman, Tulsa, Okla.....W 10
Mar. 25—*Mickey Walker, Chicago.....W 10
May 24—Ernie Schaaf, Boston, Mass.....W 10
July 18—*Jimmy Braddock, New York..W 15
(Vacated title to campaign heavyweight)
Sept. 26—Jack Sharkey, N. Y. C.....KO by 3
*Title bout.

1930

Feb. 28—Pierre Charles, Miami, Fla.....W 10
Mar. 17—Jack Renault, Philadelphia....W 10
Apr. 28—Ernie Schaaf, Philadelphia.....L 10
June 11—Ernie Schaaf, Philadelphia.....L 10
Oct. 16—Dick Daniels, Minneapolis....ND 10
Oct. 23—Dave Maier, Milwaukee, Wis...W 10
Nov. 17—King Levinsky, Chicago, Ill....W 10

1931

Jan. 26—Jack Gross, Philadelphia.....D 10
Feb. 6—Max Baer, N. Y. C.....W 10
Mar. 13—Ernie Schaaf, N. Y. C.....W 10
Mar. 27—Tuffy Griffiths, Chicago.....W 10
May 15—Vittorio Campolo, N. Y. C.....W 10
Sept. 9—Jack Gross, Philadelphia.....W 10
Sept. 22—Joe Sekyra, N. Y. C.....W 10
Oct. 19—Johnny Risko, Philadelphia....W 10
Nov. 13—Paolino Uzcudun, N. Y. C.....W 10
Dec. 18—King Levinsky, N. Y. C.....L 10

1932

Jan. 15—Steve Hamas, N. Y. C.....KO by 2
May 11—Steve Hamas, Philadelphia.....L 10
June 29—Steve Hamas, Philadelphia.....W 10
Oct. 17—Stanley Poreda, Philadelphia..L 10

1933

Jan. 10—King Levinsky, Philadelphia...W 10
Feb. 6—Walter Cobb, Philadelphia.....W 10
Apr. 21—Isador Gastanaga, Chicago.....W 10
June 2—Steve Hamas, N. Y. C.....W 10
July 26—Johnny Risko, Chicago, Ill.....L 10
Sept. 27—Jack Sharkey, Philadelphia....W 15
Nov. 22—Ray Impellettiere, N. Y. C.....W 10

1934

Mar. 1—Primo Carnera, Miami.....L 15
(World Heavyweight title)
May 4—Walter Neusel, N. Y. C.....L 10
July 31—Johnny Risko, Freeport.....L 10
Oct. 5—Jose Caratoli, Buenos Aires.....L 12
Oct. 20—Arturo Godoy, Buenos Aires.....D 12

1935

Jan. 5—Arturo Godoy, Buenos Aires...W 12
Feb. 2—Jose Caratoli, Buenos Aires...D 10
Mar. 16—Arturo Godoy, Sanitago, Chile..L 12
Apr. 14—Vincent Parrille, Lima, Peru KO 9
May 20—Al Ettore, Philadelphia, Pa.....W 10
June 20—Ray Impellettiere, Philadelphia W 10
July 29—Eddie Simms, Toronto, Can.....W 10
Aug. 22—Al Delaney, Buffalo, N. Y.....D 10
Nov. 13—Maurice Strickland, London...W 10
Dec. 9—Andre Lenglet, Paris, France..W 10

1936

Jan. 16—Tommy Farr, London.....L 10
Feb. 10—Ben Foord, Leicester, Eng.....L 12
Mar. 14—Jack London, Bristol.....W 10
July 6—Al McCoy, Montreal.....L 10
July 30—Al McCoy, Montreal.....D 12
Sept. 16—Ray Impellettiere, Oakland....W 10
Oct. 9—Tony Rossalia, Reno.....KO 3
Nov. 13—Butch Rogers, San Diego.....W 10
Dec. 3—Tom Beaupre, Dallas.....W 10
Dec. 9—Sonny Walker, S. F.....L 10

1937

Jan. 18—Sonny Walker, Philadelphia....W 10

1942

Enlisted in U. S. Marines.

JIMMY SLATTERY

Born, August 25, 1904, Buffalo, N. Y. Nationality, Irish-American. Weight, 165 lbs. Height, 5 ft. 11 in. Managed by Red Carr.

1921

Knockout: Joe Burns, 1. Won: Joe Carey, 4.

1922

Knockouts: Tommy Savage, 3; Joe Dietz, 2; Mike Peters, 4; Jimmy Morrison, 4; K. O. Kelly, 3; L. Linckner, 2; Sammy Weobert, 3. Won: Joe Morey, 4; Tommy Sayers, 4; Tommy Sayers, 4; Lee Bailey, 4; Joey Joynt, 6; Joey Joynt, 4; Buddy Merritt, 4; Joe Cauvel, 6; Jack Pry, 6; Sailor Hoffman, 6.

1923

Knockouts: Jimmy Bovo, 5; K. O. Loughlin, 1; Wally Hinckel, 3; Johnny Vascher, 2; Jim Lewis, 3. Won: Benny Rose, 6; Mixer Mitchell, 6; Tiger Smith, 6; Ray Graham, 6; Jack Pry, 6; Al Cross, 6; Tony Sarocco, 6; Soldier Bartfield, 6; Jimmy Sullivan, 6; Johnny Griffiths, 6; Jack Perry, 6; Jack McFarland, 8; Johnny Klesch, 6; Nick Vepelti, 6.

1924

Jan. 14—Joe Eagen, Boston.....L 6
Jan. 18—Al Cross, Syracuse.....KO 3
Feb. 25—Young Stribling, Buffalo.....W 6
Mar. 21—Nick Vepelti, Syracuse.....KO 2
Mar. 31—Fay Kaiser, Buffalo.....KO 3
Apr. 14—Pat Walsh, Buffalo.....KO 2
Apr. 28—Harry Krohn, Buffalo.....W 6
May 26—Jack Clark, Buffalo.....W 6
May 29—Young Fisher, Syracuse.....W 6
June 11—Kid Numbers, Scranton.....KO 2
June 19—Jack Lynch, N. Y. C.....W 6
Sept. 4—Harry Greb, Buffalo.....L 6
Sept. 22—Jack Lynch, Buffalo.....W 6
Oct. 3—Jack Delaney, N. Y. C.....W 6
Oct. 27—Norman Genet, Buffalo.....W 6
Nov. 24—Jack Clark, Rochester.....W 6
Dec. 1—Vic McLaughlin, Buffalo.....W 6
Dec. 17—Jack Schoendorf, Buffalo.....KO 2

1925

Jan. 1—Joe Eagan, Buffalo.....KO 1
Jan. 21—Joe Lohman, Buffalo.....W 6
Feb. 2—Frankie Schoell, Buffalo.....KO 3
Feb. 13—Jack Delaney, N. Y. C.....W 6
Mar. 2—Mike Burke, Wilkes-Barre.....KO 2
Mar. 30—Augie Ratner, Boston.....KO 2
Apr. 13—Jack Vascher, Ithaca.....KO 5
Apr. 30—Billy McGowan, Buffalo.....KO 2
May 4—Jack McDonald, Buffalo.....KO 3
May 30—Jack Burke, N. Y. C.....KO 2
June 9—Johnny Gill, Boston.....W 10
July 2—Dave Shade, N. Y. C.....KO by 3
Aug. 22—Maxie Rosenbloom, Brooklyn.....W 6
Sept. 4—Frank Carpenter, Buffalo.....KO 4
Sept. 11—Paul Berlenbach, N. Y. C. KO by 11
(Light Heavyweight title bout)
Dec. 11—Patsy Motto, Syracuse.....KO 3
Dec. 21—Boy McCormick, Buffalo.....W 10
Dec. 23—Joe Burke, Warren, Pa.....KO 3

1926

Jan. 1—Maxie Rosenbloom, Buffalo.....W 10
Jan. 13—Tommy Burn, Grand Rapids.....ND 10
Jan. 16—Roland Todd, Boston.....W 10
Feb. 1—Tommy Robson, Rochester.....W 10
Mar. 25—Young Stribling, N. Y. C.....L 10
July 1—Jack Clark, W. N. York., N. J. ND 10
July 7—Bob Sage, N. Y. C.....W 10
July 30—Billy Britton, Albany.....KO 1
Sept. 27—Jack Schoendorf, Jamestown KO 7
Oct. 4—Tommy Burns, Buffalo.....W 8
Oct. 25—Martin O'Grady, Buffalo.....KO 2
Dec. 13—Mike Wallace, Buffalo.....W 10

1927

Feb. 21—Ray Fay, Buffalo.....W 6
Mar. 7—George Gemas, Buffalo.....KO 3
Mar. 28—Johnny Risko, Buffalo.....WF 5
Apr. 18—Lew Chester, Buffalo.....W 10
Aug. 30—Maxie Rosenbloom, Hartford.....W 10
(Won N. B. A. Light Heavyweight title)
Nov. 2—Murray Gitlitz, Buffalo.....KO 6
Nov. 23—Pat McCarthy, Hartford.....W 6
Dec. 2—Joe Lohman, Akron.....W 10
Dec. 12—Tommy Loughran, N. Y. C.....L 15
(Lost Light Heavyweight title)

1928

Mar. 19—Frank Muskie, Buffalo.....KO 3
Apr. 23—Billy Vidabeck, Buffalo.....W 10
Apr. 30—Tony Marullo, Newark.....W 10
May 9—Stanley Smith, Bradford, Pa.....KO 2
June 18—Tony Marullo, Buffalo.....W 10
Oct. 8—Jack Lynch, Dayton, Ky.....KO 2
Oct. 29—Otis Gardner, Buffalo.....KO 2
Nov. 5—Vic McLaughlin, Indianapolis.....KO 5
Dec. 10—Jimmy Mahoney, Buffalo.....W 10
Dec. 21—Jack Prybelic, Buffalo.....D 6

1929

Jan. 21—Jimmy Mahoney, N. Y. C.....KO 3
Mar. 4—Len Darcy, Buffalo.....W 6
Mar. 11—James J. Braddock, N. Y. C. KO by 9
July 2—Len Darcy, Steubenville, O.....W 6
Sept. 30—Len Darcy, Buffalo.....W 6
Oct. 14—Maxie Rosenbloom, Phila.....L 10
Nov. 11—Johnny Haystack, Buffalo.....KO 1
Nov. 25—Maxie Rosenbloom, Buffalo.....W 10

1930

Feb. 10—Lou Scozza, Buffalo.....W 15
(Won N. Y. Commission Light Heavyweight title)
May 27—Pete Latzo, Boston.....NC 7
June 25—Maxie Rosenbloom, Buffalo.....L 15
(Lost Light Heavyweight title)
Aug. 22—Pedro Lopez, Schenectady.....KO 2
Oct. 1—Len Darcy, Syracuse.....NC 8
Nov. 6—King Levinsky, Chicago.....L 10

1931

Jan. 14—King Levinsky, Chicago.....W 10
Apr. 20—Tom Heeney, Buffalo.....W 6
Aug. 5—Maxie Rosenbloom, N. Y. C.....L 15
(Light Heavyweight Title bout)
Oct. 30—King Levinsky, Detroit.....L 10

1932

Aug. 22—Charley Belanger, Buffalo KO by 2

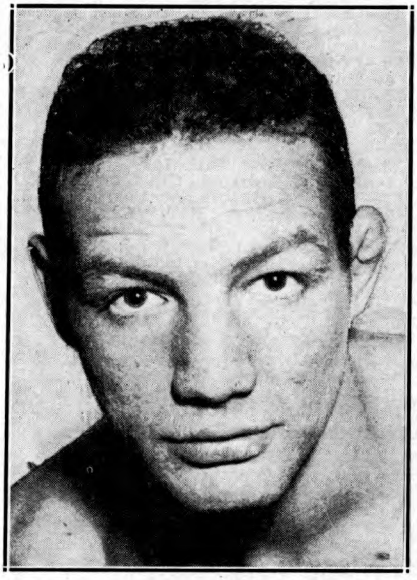

MAXIE ROSENBLOOM
New York, N. Y.

MAXIE ROSENBLOOM

Born, September 6, 1904, New York, N. Y. Nationality, Jewish-American. Weight, 165-170 lbs. Height, 5 ft. 11 in. Managed by Frank Bachman.

1923

Knockout: Jack Rivers, 3. Won: Joe Scogny, 6; Kid Frankie, 6; Nick Scanlon, 6 and 6.

1924

Knockouts: Joe Magnante, 4; Frank Sweeney, 6. Won: Jimmy Roberts, 4; Jack Stone, 6; Patsy Lodice, 6; Jack Lynch, 6; Jack Ford, 6; Jimmy Roberts, 6; Jimmy Amato, 6; Jack Fogarty, 6; Jimmy Amato, 6 and 6; Larry Mercedes, 6. No decisions: Bruno Frattini, 12; Joe McCarthy,

10 and 12; Lew Ferry, 10; Alex Kid Gibbons, 12; Tommy West, 8; Rocky Smith, 10. Draw: Joe Silvani, 4.
Dec. 16—Frankie Maxted, N. Y. C.....W 6

1925

Jan. 1—Tommy West, Trenton, N. J....ND 10
Jan. 19—Joe McCartney, Newark, N. J. KO 4
Jan. 27—Joe Silvani, N. Y. C.....W 6
Feb. 13—Yale Okun, N. Y. C.....D 6
Feb. 18—Carl Johnson, N. Y. C.....W 6
Mar. 3—Hambone Kelly, N. Y. C.....W 6
Mar. 11—Carl Johnson, N. Y. C.....W 6
July 3—Jack De Mave, Long Branch ND 10
July 16—Harry Greb, Cleveland.....ND 10
Aug. 4—George Courtney, Coney Island W 6
Aug. 22—Jimmy Slattery, Coney Island..L 6
Oct. 12—Tommy West, Trenton.....ND 10
Nov. 2—Joe Silvani, N. Y. C.....KO 9
Nov. 11—Allen Joe Gans, Syracuse.....WF 6
Nov. 23—Boy McCormick, N. Y. C.....KO 8

1926

Jan. 1—Jimmy Slattery, Buffalo.....L 10
Jan. 11—Art Weigand, Buffalo.....L 6
Jan. 18—Rocky Smith, Philadelphia....W 10
Jan. 25—Frankie Schoell, Buffalo.....D 10
Feb. 2—Frank Moody, N. Y. C.....W 12
Feb. 22—Rock Smith, Trenton.....ND 10
Mar. 12—Willie Walker, Staten Island...W 10
Mar. 22—Jack Delaney, Philadelphia....L 10
Apr. 19—Frankie Schoell, Buffalo.....W 10
Apr. 30—Tommy West, Camden.....ND 10
June 5—Dave Shade, L. I. City.....W 10
June 29—Dave Shade, L. I. City.....W 12
July 15—Lou Scozza, Buffalo.....W 10
July 23—Jamaica Kid, Atlantic City....ND 8
Aug. 6—Jamaica Kid, Long Branch....KO 6
Aug. 19—Chuck Burns, N. Y. C.....W 10
Aug. 27—Johnny Wilson, Coney Island..W 12
Sept. 14—Jimmy Francis, L. I. City.....W 10
Sept. 20—Frankie Schoell, Buffalo.....L 12
Oct. 4—Johnny Wilson, Pittsburgh.....W 10
Oct. 15—Tiger Flowers, Boston.....WF 9
Dec. 12—Phil K. O. Kaplan, N. Y. C.....W 10

1927

Jan. 26—Benny Ross, Buffalo.....W 10
Feb. 1—Jimmy Delaney, Cincinnati...ND 10
Mar. 17—Young Stribling, Boston, Mass...L 10
Apr. 2—Willie Walker, N. Y. C.....W 12
Apr. 11—Frankie Schoell, Buffalo.....W 15
June 21—Leo Lomski, Long Island.....L 12
July 3—Tiger Flowers, Chicago.....D 10
July 26—Tony Marullo, N. Y. C.....W 10
Aug. 4—Bob Sage, Detroit.....W 10
Aug. 20—Lou Scozza, Buffalo.....W 10
Aug. 30—*Jimmy Slattery, Hartford.....L 10
Oct. 17—Homer Robertson, Pittsburgh...W 10
Nov. 9—Tiger Flowers, Detroit.....D 10
Nov. 15—Jock Malone, St. Paul.....ND 10
Nov. 21—Pete Latzo, Philadelphia.....W 10
Dec. 12—Joe Anderson, Cincinnati....ND 10

*Advertised for light heavy title.

1928

Jan. 2—Frankie Schoell, Cincinnati....W 10
Jan. 9—Godfrey Johnson, Pittsburgh...W 10
Jan. 20—Dick Evans, Rochester.....W 10
Feb. 3—Phil Kaplan, N. Y. C.....W 8
Feb. 6—Pete Latzo, Wilkes-Barre.....L 10
Feb. 17—Jack McVey, N. Y. C.....W 8
Feb. 23—Willie Walker, Brooklyn.....W 4
Mar. 5—Bobby Brown, Pittsburgh.....W 10
Mar. 20—Frankie Schoell, Wilkes-Barre D 10
June 4—Tommy Milligan, London..KO by 9
July 27—Lou Scozza, Denver.....L 10
July 31—Ted Kid Lewis, N. Y. C.....WF 6
Aug. 3—Harry Martone, Long Branch...W 8
Aug. 24—Leo Lomski, Long Branch.....D 10
Sept. 10—Homer Robertson, Springfield, Mass.....W 10
Oct. 11—Tiger Payne, N. Y. C.....W 10
Oct. 22—Garfield Johnson, Pittsburgh...W 10
Nov. 22—Cuban Bobby Brown, Jer. City W 10
Nov. 27—Tiger Thomas, Williamsport....W 10
Dec. 20—Osk Till, Buffalo.....W 10

1929

Jan. 28—Jack McVey, Rochester.....W 10
Feb. 19—Greek Johnson, Wilkes-Barre..W 10
Mar. 4—Greek Johnson, Buffalo.....W 6
Mar. 11—Osk Till, N. Y. C.....W 10
Mar. 18—Leo Lomski, Philadelphia.....W 10
Mar. 22—Bobby Brown, Syracuse.....W 10
Apr. 3—Joe Anderson, Cincinnati .....W 10
Apr. 26—C. Belanger, Chicago.....W 10
May 23—J. Anderson, Cincinnati.....W 10
July 4—J. Anderson, Portland.....W 10
July 12—W. Feldman, Aberdeen.....W 6
July 19—F. Lenheart, Allentown.....L 10
July 30—H. Dillon, Portland.....W 10
Aug. 16—L. Williams, Rockaway.....KO 9
Aug. 24—Tiger Payne, Coney Island...WF 8
Aug. 28—H. Martone, Bayonne.....W 10
Aug. 29—B. Brown, Franklin.....W 10
Sept. 9—K. O. Brown, Pittsburgh.....W 10
Sept. 29—Tiger Payne, N. Y. C.....W 10
Oct. 14—J. Slattery, Philadelphia.....W 10
Oct. 21—Joe Sekyra, N. Y. C.....W 10
Nov. 15—J. Braddock, N. Y. C.....W 10
Nov. 25—J. Slattery, Buffalo.....L 10
Nov. 30—L. Williams, N. Y. C.....W 10
Dec. 9—Yale Okun, N. Y. C.....W 12

1930

Jan. 3—Leo Lomski, N. Y. C.....W 10
Feb. 14—Ace Hudkins, N. Y. C.....W 10
Mar. 10—Larry Johnson, N. Y. C.....WF 6
Apr. 7—Harry Fuller, Buffalo.....W 10
Apr. 30—Larry Johnson, N. Y. C.....W 10
June 3—George Hoffman, N. Y. C.....W 10
June 25—*Jimmy Slattery, Buffalo.....W 15
(Won N. B. A. Light Heavyweight title)
Aug. 4—Willard Dix, Oakland, Calif....W 10
Aug. 21—Leo Lomski, Aberdeen.....D 8
Sept. 29—Battling Bozo, Birmingham....D 10
Oct. 22—*Abie Bain, N. Y. C.....KO 11
Nov. 24—Patsy Perroni, Canton, O.....W 10
Dec. 2—Paul Swiderski, St. Louis.....NC 7

*Title bout.

1931

Jan. 27—Gene McCue, Stamford, Conn. KO 3
Feb. 9—Battling Bozo, Birmingham...ND 10
Feb. 20—Tony Cancella, Tampa .....W 10
Mar. 5—Marty Gallagher, Miami.....W 8
Mar. 19—Joe Banovic, Scranton.....W 10
Apr. 6—Billy Jones, Pittsburgh.....L 10
Apr. 30—George Manley, Denver.....L 10
May 6—Leo Lomski, Portland, Ore.....W 10
May 15—Don Petrin, Hollywood.....W 10
June 2—Fred Lenhart, Coeur D'Alene, Idaho .....W 10
June 15—Charley Belanger, Toronto.....W 10
June 29—Billy Jones, Philadelphia.....W 10
July 9—Joe Banovic, Scranton.....W 10
July 22—George Manley, Denver.....L 10
Aug. 5—*Jimmy Slattery, Brooklyn.....W 15
Sept. 14—Owen Phelps, Des Moines.....W 10
Sept. 22—Battling Bozo, Atlanta, Ga.....D 10
Oct. 20—Dick Daniels, Minneapolis..KO 7
Oct. 27—Russ Rowsey, Charleston, S. C. W 10
Nov. 2—Battling Bozo, Kansas City.....W 12
Nov. 10—James Braddock, Minneapolis NC 2
Dec. 17—Cyclone Smith, Savannah, Ga. W 10

*Title bout.

1932

Jan. 1—Dave Maier, Milwaukee.....L 10
Jan. 15—Frankie Wine, Coral Gables....W 10
Jan 26—Gordon Fortenberry, W. Palm Beach .....W 10
Feb. 17—Bob Godwin, Daytona.....D 10
Mar. 18—Joe Knight, Daytona.....L 10
Mar. 21—Willie Oster, Miami.....W 12
Apr. 15—Stanley Wellise, Grand Rapids W 10
Apr. 21—Lou Scozza, Flint, Mich.....W 10
May 11—Harry Fuller, Niagara Falls.....W 10
May 16—Harry Ebbetts, Springfield.....W 10
May 23—Reds Barry, Laurel, Md.....W 10
June 8—Larry Johnson, Pittsburgh.....W 10
June 14—Tony Shucco, W. Springfield....L 10
June 20—Sam Weiss, Allentown, Pa.....W 10
June 30—Martin Levandowski, Grand Rapids .....W 10
July 14—*Lou Scozza, Buffalo.....W 15
Aug. 2—Joe Barlow, Boston.....W 10
Aug. 22—Bob Godwin, Laurel, Md.....W 10
Aug. 30—Bob Godwin, Charlotte, N. C....D 10
Sept. 19—Jimmie Herman, Hazelton.....W 10
Sept. 29—Lou Scozza, Montreal.....W 10
Oct. 12—Jack Redman, Brooklyn.....W 10
Oct. 17—Jack Fox, Dayton, O.....W 10
Nov. 16—John Henry Lewis, San Fran...W 10
Nov. 23—Tony Poloni, Sacramento.....W 10
Dec. 1—Jack Silva, Stockton.....W 10
Dec. 6—Tony Poloni, San Jose.....W 10

Dec. 16—Leroy Haynes, San Fran.....W 10
Dec. 20—Jack Silva, Albuquerque.....W 10
Dec. 29—Billy Jones, Chicago.....W 10
*Title bout.

1933

Jan. 20—Chuck Burns, Winston-Salem..W 10
Jan. 24—Al Stillman, St. Louis.....W 10
Feb. 22—*Al Stillman, St. Louis .....W 10
Mar. 10—*Ad. Heuser, N. Y. C.....W 15
Mar. 24—*Bob Godwin, N. Y. C.....KO 4
Apr. 3—Lou Scozza, Buffalo.....L 10
Apr. 19—M. Levandowski, St. Louis.....W 10
Apr. 25—Al Stillman, Springfield, Ill.....W 10
Apr. 28—Harold Murphy, Spring'd., Mo. W 10
May 5—Chas. Belanger, Jeffers'v., Ind...W 10
May 26—Frankie Ryan, Charleston.....W 10
June 2—Buddy McArthur, Clarksburg W 10
June 20—Popper Stopper, Leiperville, Pa. W 10
July 12—J. H. Lewis, Frisco, Cal.....L 10
July 20—Fred Lenhart, Tacoma, Wash...D 10
July 31—J. H. Lewis, Frisco, Cal.....L 10
Aug. 8—K. O. Christner, Los Angeles KO 6
Aug. 15—Dynamite Jackson, Los Angeles W 10
Aug. 31—Leroy Haynes, Los Angeles.....W 10
Sept. 12—Joe Rice, Fort Worth.....W 10
Sept. 19—Chuck Burns, San Antonio.....W 10
Sept. 22—Young Stribling, Houston, Tex. L 10
Sept. 28—Rosey Rosales, El Paso, Tex...W 10
Oct. 16—Clyde Chastain, Chattanooga...D 10
Nov. 3—*Mickey Walker, N. Y. C.....W 15
Nov. 28—Clyde Chastain, Houston, Tex...D 10
Dec. 4—Nelson Dunn, Fort Worth.....W 10
Dec. 19—Chas. Massera, Brooklyn.....L 10
Dec. 21—Bob Godwin, W. Palm Beach....D 10
*Title bout.

1934

Jan. 10—Bob Godwin, Palm Beach.....L 12
Feb. 5—*Joe Knight, Miami .....D 15
Mar. 12—G. Fortenberry, Orlando .....W 10
Mar. 15—Cyclone Smith, Macon.....W 10
Mar. 22—Leroy Brown, Charleston.....W 10
Apr. 9—Johnny Miler, New Orleans....W 10
Apr. 16—Clyde Chastain, Okla. City.....L 10
Apr. 23—Al Gainer, New Haven.....D 10
May 8—Mickey Walker, Los Angeles....L 10
June 1—Dutch Weiner, San Diego.....W 10
June 8—Young Langford, Phoenix.....W 10
June 12—Maxie Maxwell, Tucson.....KO 4
June 15—Leo Kelly, Bakersfield.....W 10
June 26—Lee Ramage, Los Angeles.....D 10
July 10—Lee Ramage, Los Angeles.....L 10
July 31—Lee Ramage, Los Angeles.....L 10
Aug. 8—Pete Georgi, Oakland.....W 10
Oct. 8—Leo Kelly, San Francisco.....W 10
Oct. 22—Johnny Miler, Des Moines.....ND 10
Nov. 16—Bob Olin, N. Y. C.....L 15
(Lost Light Heavyweight title)
Dec. 3—Al Gainer, New Haven.....W 12
Dec. 21—Tony Shucco, Boston.....W 10
*Title bout.

1935

Jan. 7—Al Stillman, St. Joseph .....W 10
Jan. 14—Johnny Nelson, Syracuse.....W 10
Jan. 29—Frank Rowsey, Hollywood.....W 10
Feb. 5—Johnny Miler, Los Angeles.....W 10
Feb. 15—Bob Godwin, Hollywood.....W 10
Feb. 22—Rosey Rosales, Phoenix.....KO 2
Mar. 3—Homer Brandeis, Oakland.....W 10
Mar. 15—Frank Rowsey, Hollywood.....W 10
Apr. 19—Charlie Massera, Hollywood.....W 10
May 2—Homer Brandeis, Oakland.....W 10
May 14—Oscar Rankins, Los Angeles...W 10
May 22—Harold Murphy, Wilmington...W 6
June 7—Ford Smith, Hollywood.....W 10
June 18—Abe Feldman, Los Angeles.....W 10
July 17—John Henry Lewis, Oakland...W 10
July 19—Hank Hankinson, Hollywood...L 10
Aug. 12—Hank Hankinson, Oakland.....L 10
Aug. 16—Harold Murphy, Reno.....W 8
Aug. 21—Georgie Simpson, San Fran. ....W 10
Sept. 6—Tiger Jack Fox, Spokane.....D 10
Oct. 1—Tiger Jack Fox, Spokane.....L 10
Nov. 1—Frank Rowsey, Hollywood.....W 10
Nov. 15—Cannonball Green, Ventura.....D 6
Nov. 29—John Henry Lewis, San Fran...W 10

1936

Jan. 15—Johnny Sykes, Las Vegas.....W 10
Jan. 28—Charley Coates, Los Angeles....W 10
Feb. 7—Tuffy Dial, Phoenix.....W 10
Feb. 22—Johnny Sykes, Tonopah.....W 10
June 20—George Simpson, Sydney.....KO 4
July 21—Leo Kelly, Sydney.....W 15
Aug. 14—Leo Kelly, Melbourne.....D 15

1937

Jan. 5—King Levinsky, Los Angeles...W 10
Feb. 9—Jack Kranz, Modesto.....W 8
Mar. 11—Tom Beaupre, Dallas.....W 10
Mar. 29—Roscoe Toles, Detroit .....W 10
Apr. 27—Alberto Lovell, Los Angeles.....L 10
June 8—Lee Ramage, Los Angeles.....W 10
July 20—Johnny Erjavac, Hollywood.....W 10
Sept. 17—Jimmy Adamick, Detroit.....W 10
Sept. 29—Nash Garrison, Oakland .....W 10
Oct. 12—Bob Nestell, Los Angeles.....W 10
Nov. 19—Jimmy Adamick, Detroit..KO by 2
Dec. 7—Big Boy Bray, Los Angeles....W 10

1938

May 20—O'Dell Pollee, San Diego.....KO 5
June 3—Lou Nova, Hollywood.....W 10
Aug. 5—Bob Pastor, Hollywood.....D 10

1939

June 26—Al Ettore, Hollywood.....KO 3

BOB OLIN

Born, July 4, 1908, New York City. Weight, 175 lbs. Height, 6 ft. Managed by Harold Scadron.

1929

Frank Morris, D, 6; Jimmy Roberts, W, 6; Larry Hogan, KO, 1; Jim Griffin, KO, 1; Jack Finklea, KO, 1; Herman Riegals, KO, 4; Joe Johnson, KO, 1; Eric Holmberg, KO, 5; Jim Morris, KO, 3; Dave King, W, 8; Felix Milano, KO, 1; Bruno Sala, W, 8; Amendeo Grillo, KO, 3; George La Rocco, W, 10; Joe Banovic, L, 10; Olaf Huset, KO, 1; Willie Lancaster, KO, 1; Jack Marsling, KO, 1; Al Braddock, KO, 2.

1930

One Punch Williams, W, 10; Italian Jack Herman, W. 6; George La Rocco, W, 6; Ray Wallace, W (foul) 2; Ralph Ficucello, W, 8; Joe Sekyra, L, 10; Pat Wash, KO, 3; Bremen Eddie, W, 6; Willard Dix, W, 10; Joe Banovic, D, 10.

1931

Mar. 30—Joe Banovic, N. Y. C.....L 10
Feb. 24—Tony Ferrante, N. Y. C.....W 10
June 6—Tony Ferrante, N. Y. C.....KO 5
June 22—Willard Dix, N. Y. C.....KO 1
July 27—Al Gainer, New Haven, Conn..W 10
Aug. 14—Willie Bush, New Haven, Ct...L 10
Sept. 1—Al Gainer, New Haven, Conn...L 10
Nov. 23—Don Petrin, N. Y. C.....KO 6
Dec. 18—Tait Littman, Chicago, Ill....KO 4
Dec. 30—Clyde Chastain, Chicago.....W 10

1932

Jan. 15—Baxter Calmes, Chicago, Ill.....L 10
Feb. 15—Art Huttick, Chicago, Ill.....L 10
June 1—Dick Fullam, N. Y. C.....W 8
July 20—Muggs Kerr, N. Y. C.....W 8
Sept. 1—Al Gainer, New Haven.....L 10
Nov. 18—Tommy Welsh, N. Y. C.....W 6
Dec. 29—Martin Levandowski, Chicago .....KO by 6

1933

Jan. 20—Paul Marque, N. Y. C.....W 6
Mar. 10—Chas. Massera, N. Y. C.....L 6
June 19—Tony Shucco, Albany, N. Y.....L 10
July 5—Chas. Massera, Brooklyn.....D 10
July 26—Sam Portney, Brooklyn.....W 10
Aug. 17—Al Gainer, N. Y. C.....D 6
Oct. 9—Unknown Winston, N. Y. C.....W 6
Nov. 17—Chas. Massera, N. Y. C.....W 8
Dec. 22—Al Gainer, New Haven.....W 10

1934

Jan. 19—Lou Brouillard, N. Y. C.....L 10
Apr. 5—Lou Brouillard, New Haven.....L 10
May 25—Bob Godwin, Hollywood.....KO 1
June 22—Bob Godwin, Hollywood.....W 10
July 20—Abe Feldman, Hollywood.....D 10
Nov. 16—Maxie Rosenbloom, N. Y. C...W 15
(Won Light Heavyweight Championship)

1935

Jan. 11—Fanis Tzanetopoulos, Boston...W 10
Feb. 26—Dutch Weimer, Detroit.....L 10
Mar. 25—Mickey Dugan, Cleveland.....W 8
Apr. 12—John Henry Lewis, San Fran....L 10

Sept. 20—Henry Firpo, Arbury Park...KO 3
Oct. 31—John Henry Lewis, St. Louis.....L 15
(Lost Light Heavyweight title)
Dec. 10—Al McCoy, Montreal.....L 10

1936

Apr. 2—Tommy Farr, London.....L 10
Aug. 4—Jimmy DeSola, Brooklyn.....W 8
Aug. 17—Red Bruce, Pittsburgh.....L 10
Nov. 2—Buck Everett, Wash. .....KO 4

1937

Jan. 15—Tiger Jack Fox, Spokane..KO by 2
Mar. 10—Gunnar Barlund, N. Y. C.....W 10
May 4—Leonard Bostick, St. Louis.....KO 1
June 3—John Henry Lewis, St. Louis
(For Light-Heavy Title) KO by 8
Sept. 13—Patsy Perroni, Toledo.....KO 4
Sept. 28—Leroy Haynes, Phila.....KO by 6
Nov. 17—Johnny Risko, Cleveland.....L 10

1938

Jan. 8—Tiger Hairston, N. Y. C.....KO 2
Jan. 24—Steve Dudas, Philadelphia.....L 10
Sept. 1—Buddy Knox, Montreal, Can.....L 10
Nov. 9—Al McCoy, Montreal, Can.....L 10

1939

Feb. 2—Gus Lesnevich, Sydney, Aust....L 12
Feb. 22—Young Campbell, Newcastle,
Australia .....KO 4

1942

In U. S. Coast Guard.

JOHN HENRY LEWIS

Born, May 1, 1914, Los Angeles, Calif. Nationality, American Negro. Height, 5 ft. 11 in. Managed by Gus Greenlee.

1931

Knockouts: Tommy Cadena, 1; Pietro Georgi, 1; Roy Gunn, 3; Kid Valdone, 3; Sammy Bass, 1; Jake Henderson, 4; Roy Imm, 4; Tiger Flowers, 6; Lloyd Phelps, 8; Sam Terrain, Prescott, Ariz., KO 4—Terrain died after the knockout.

1932

Apr. 22—Yale Okun, San Francisco.....W 10
Sept. 21—James J. Braddock, San Fran...W 10
Oct. 5—Fred Lenhardt, San Francisco KO 4
Oct. 26—Lou Scozza, San Francisco.....W 10
Nov. 16—Maxie Rosenbloom, San Fran...L 10
Nov. 27—Jimmy Hanna, San Francisco KO 6
Dec. 12—Tuffy Dial, San Francisco.....KO 4

1933

Feb. 7—Terris Hill, San Francisco.....KO 4
Mar. 3—Tom Patrick, San Francisco...W 10
June 16—Fred Lenhardt, San Francisco D 10
July 12—Maxie Rosenbloom, San Fran...W 10
July 31—Maxie Rosenbloom, San Fran...W 10
Nov. 10—Frank Rowsey, San Francisco..W 10

1934

June 6—Sandy Casanova, Ft. Hauchuca.KO 3
July 12—Bobby Brown, Tucson.....KO 3
Sept. 3—Tony Poloni, Reno .....KO 1
Sept. 12—Norman Conrad, Oakland.....W 10
Sept. 20—Young Firpo, Portland.....D 10
Oct. 3—Red Barry, San Francisco.....D 10
Oct. 17—Pietro Georgi, Oakland.....KO 2
Oct. 31—Earl Wise, Oakland.....KO 3
Nov. 16—Jim Braddock, N. Y. C.....L 10
Nov. 23—Yale Okun, N. Y. C.....KO 3
Dec. 14—Tony Shucco, N. Y. C.....W 10

1935

Jan. 29—Don Petrin, Pittsburgh.....KO 7
Feb. 25—Frank Wodack, Syracuse.....KO 3
Mar. 4—Terry Mitchell, Syracuse.....KO 6
Mar. 13—Emilio Martinez, Denver.....W 10
Apr. 12—Bob Olin, San Francisco.....W 10
May 10—Frank Rowsey, San Francisco..W 10
June 3—Tommy Patrick, Pittsburgh....KO 1
June 24—Izzy Singer, Paterson.....KO 1
July 8—Lou Poster, Cleveland.....KO 5
July 17—Maxie Rosenbloom, Oakland...L 10
July 24—Abe Feldman, N. Y. C.....L 10
Oct. 31—Bob Olin, St. Louis.....W 15
(Won Light Heavyweight Title)
Nov. 29—Maxie Rosenbloom, San Fran....L 10
Dec. 11—Georgie Simpson, Oakland....KO 2
Dec. 19—Coleman Johns, Phoenix ....KO 2
Dec. 20—Dutch Weimer, Tucson .....W 10

1936

Jan. 10—Tiger Jack Fox, Spokane.....KO 3
Jan. 17—Al Stillman, St. Louis, Mo.....KO 4
Jan. 29—Emilio Martinez, Denver.....L 10
Jan. 31—Cyclone Lynch, Walsenburg..KO 1
Mar. 6—Eddies Simms, St. Louis, Mo...W 10
Mar. 13—Jock McAvoy, N. Y. C.....W 15
(Title)
Apr. 7—George Nichols, Buffalo.....D 10
Apr. 22—Izzy Singer, Chicago, Ill.....W 10
May 27—Charlie Massera, Pittsburgh....W 10
May 29—Bob Godwin, N. Y. C.....KO 1
June 8—John Anderson, N. Y. C.....W 10
June 12—Dutch Weimer, York, Pa.....KO 5
June 17—Tony Shucco, St. Louis, Mo....KO 8
June 22—Jimmy Merriott, Peoria, Ill....KO 3
July 10—Max Marek, Chicago, Ill.....W 10
July 30—Al Gainer, Pittsburgh, Pa.....W 12
Sept. 17—Tiger Hairston, Charleston...KO 1
Oct. 2—Red Burman, Chicago, Ill.....KO 2
Nov. 9—Len Harvey, London, Eng.....W 15
(Title)

1937

Jan. 4—Al Ettore, Philadelphia.....D 10
Jan. 11—Art Sykes, Pittsburgh .....KO 6
Jan. 28—Chester Palutis, Scranton....KO 7
Feb. 8—Al Ettore, Philadelphia.....W 15
Mar. 15—Hans Birkie, Philadelphia.....W 10
Apr. 2—Donald Barry, St. Louis.....KO 5
Apr. 9—Babe Davis, Indianapolis.....KO 3
Apr. 13—Harold Murphy, Omaha.....KO 4
Apr. 19—Pret Farrar, Des Moines.....KO 6
May 4—Emilio Martinez, St. Louis.....W 10
May 14—Patsy Perroni, N. Y. C.....W 10
May 21—*Jack Kranz, Kansas City.....KO 3
June 3—Bob Olin, St. Louis.....KO 8
June 15—Al Ettore, Philadelphia.....W 10
June 28—Willie Reddish, Washington...W 10
Aug. 19—Italo Colonello, Pittsburgh.....W 12
Oct. 15—Isadore Gastanaga, Detroit.....L 10
Nov. 26—Salvadore Ruggierello.....KO 4
Dec. 12—Isadore Gastanaga, St. Louis..KO 9
Dec. 17—Johnny Risko, Cleveland.....W 10
*Title bout.

1938

Jan. 10—Leonard Neblitt, Nashville....KO 8
Jan. 18—Marty Gallagher, St. Louis...KO 3
Jan. 31—Emil Scholz, Pittsburgh.....W 10
Feb. 11—Fred Lenhardt, St. Louis.....KO 3
Mar. 25—Bud Mignault, St. Paul.....W 10
Apr. 4—Bob Tow, Philadelphia.....W 10
Apr. 25—*Emilio Martinez, Minneapolis KO 4
May 5—Domenic Ceccarelli, Baltimore W 10
May 19—Elmer Ray, Atlanta.....KO 12
Aug. 25—Domenic Ceccarelli, Nutley..KO 3
Sept. 15—Jimmy Adamick, Philadelphia W 10
Oct. 28—*Al Gainer, New Haven.....W 15
*Title bout.

1939

Jan. 25—Joe Louis, N. Y. C.....KO by 1
(For the Heavyweight Championship of the World)

MELIO BETTINA

Born, November 18, 1916, Bridgeport, Conn. Nationality, Italian-American. Weight, 180 lbs. Height 5 ft., 10 in. Managed by James V. Grippo.

1934

Oct. 6—Joe Gargiso, New York City..KO 1
Oct. 27—John Dario, New York City...KO 2
Nov. 10—Terry Mitchell, New York City W 4
Dec. 1—Julius Vigh, New York City...KO 3

1935

Mar. 15—Jimmy Varrelli, New York City W 6
Apr. 4—Vinnie Funk, Paterson.....KO 2
Apr. 11—Babe Marshall, Paterson.....W 6
Apr. 22—Ray Miller, Paterson.....L 6
May 2—Charlie Mautz, Paterson.....W 8
June 3—Lou LaPage, Paterson.....W 10
June 25—Alfie Williams, Elmira .....KO 3
Sept. 10—Mark Hough, Poughkeepsie....D 8
Nov. 13—"Tiger" Smith, New Haven.....W 6

1936

Jan. 9—Joe Tinsley, White Plains.....W 6
Feb. 17—Babe Childers, Miami Beach...KO 2
Mar. 10—Tony Celli, W. Palm Beach.....W 10
Mar. 31—Charlie Weiss, W. Palm Beach...L 10
Apr. 14—Charlie Weiss, W. Palm Beach..W 10
June 1—Bud Mignault, Poughkeepsie...W 10
July 13—Charlie Loughran, Washington..W 6

July 27—Buddy Ryan, Newark.....ND 6
Aug. 24—Fred Caruso, Newark.....L 10
Sept. 14—Frank Zamoris, Newark...KO by 6
Sept. 28—Frank Zamoris, Newark.....W 8
Nov. 16—Buddy Ryan, Newark.....W 8
Dec. 8—Steve Carr, West Palm Beach..KO 6

1937

Jan. 12—Carl Knowles, W. Palm Beach..KO 3
Jan. 26—Leroy Brown, W. Palm Beach...D 10
Mar. 2—Tony Celli, W. Palm Beach.....W 10
Mar. 30—Barney Brock, Miami.....W 10
June 18—Joe Knight, Miami.....W 10
July 10—Jimmy Mendes, Bridgeport....KO 5
July 24—Joe Lipps, Bridgeport.....KO 5
Aug. 7—Johnny Duarte, Bridgeport.....W 8
Aug. 20—Buck Everett, Miami Beach....L 10
Sept. 28—Art Johnson, Los Angeles...KO 4
Nov. 5—Swede Berglund, Hollywood...W 10
Dec. 10—Swede Berglund, Hollywood..TKO 3

1938

Feb. 4—Bob Godwin, W. Palm Beach..KO 7
Mar. 11—Tony Celli, W. Palm Beach....KO 2
Mar. 25—Pat McDuff, W. Palm Beach....W 10
May 5—James J. Johnson, N. Y. C.....KO 7
May 20—Dominic Ceccarelli, N. Y. C.....W 6
June 17—Phil Sommese, Brooklyn.....W 10
July 2—John Lasinski, Milford.....KO 5
July 26—Gene Bonin, Poughkeepsie....KO 2
Aug. 18—Buck Everett, Poughkeepsie...KO 1
Oct. 10—Basher Dean, Plainfield.....W 8

1939

Jan. 3—Bud Mignault, New York City..KO 10
Jan. 20—Henry Cooper, New York City..W 8
Feb. 3—Tiger Jack Fox, N. Y. C.....KO 9
(New York State recognized Bettina light-heavy champion)
May 15—Italo Colonello, Pittsburgh....KO 3
July 13—Billy Conn, New York City.....L 15
(Lost Light Heavyweight title)
Aug. 8—Hobo Williams, Poughkeepsie..W 8
Sept. 25—Billy Conn, Pittsburgh.....L 15
(Light Heavyweight title bout)
Nov. 28—Willie Pavlovich, Jersey City..W 8
Dec. 15—Mario Liani, Kingston .....KO 4

1940

Jan. 5—Fred Apostoli, New York City..L 12
Feb. 2—Fred Apostoli, New York City..KO 12
June 7—Al McCoy, Boston .....L 10
Aug. 7—Joe O'Gatty, Amsterdam.....W 10
Sept. 10—Gunnar Barlund, N. Y. C.....W 10
Dec. 17—Solly Krieger, Brooklyn.....W 10

1941

Jan. 13—Anton Christoforidis, Cleveland..L 15
(Vacant N. B. A. Light Heavyweight title)
Feb. 21—Herbie Katz, New York City..KO 9
Mar. 9—Buddy Knox, Miami.....KO 5
Mar. 25—Jack Marshall, Tampa, Fla....KO 9
July 22—Red Burman, Brooklyn.....W 10
Aug. 25—Pat Valentino, San Francisco..W 10
Oct. 7—Sonny Boy Walker, Los Angeles..W 10
Nov. 17—Jimmy Bivins, Cleveland.....W 10
Dec. 1—Harry Bobo, Pittsburgh.....W 10

1942

Jan. 12—Mose Brown, Pittsburgh.....W 10
Mar. 31—Gus Dorazio, Philadelphia.....W 10
Apr. 10—Booker Beckwith, Chicago.....W 10
June 12—Altus Allen, Chicago.....W 10
June 23—Harry Bobo, Cleveland.....W 10
In U. S. Army.

1943

June 14—Lou Brooks, Philadelphia ....KO 1
Sept. 15—Jimmy Bivins, Cleveland .....L 10

1944

May 22—Johnny Vorce, Pittsburgh....KO 5
June 12—Buddy Walker, Pittsburgh....W 10
July 18—Curtis Sheppard, Pittsburgh..W 10
Oct. 16—Saint Thomas, Philadelphia..KO 3
Dec. 11—George Parks,
Washington, D. C. .....W 10

1945

Mar. 16—Jimmy Bivins, N. Y. C.....D 10

1946

July 11—Eddie Blunt, Hartford.....W 10
Aug. 19—Larry Bouchard, Troy.....KO 2
Sept. 25—Eldridge Eatman, Norwalk.....W 10
Nov. 19—Bill Weinberg, Buffalo.....W 10
Dec. 10—Joe Muscato, Buffalo.....KO 3

1947

May 23—Gus Lesnevich, N. Y. City..KO by 1

1948

May 12—Jackie Fisher, Bangor, Me.....KO 5
May 24—Ross Strickland, Newburgh...KO 5
June 16—Angel Sotillo, N. Y. C.....KO 3
July 6—Austin Johnson, Elizabeth.....KO 2
July 27—Shamus O'Brien, N. Y. C.....KO 4
Nov. 8—Sandy McPherson, Providence..W 10
Nov. 19—Enrique Felipi, New York.....W 10
Dec. 21—Johnny Flynn, Rochester..KO by 6

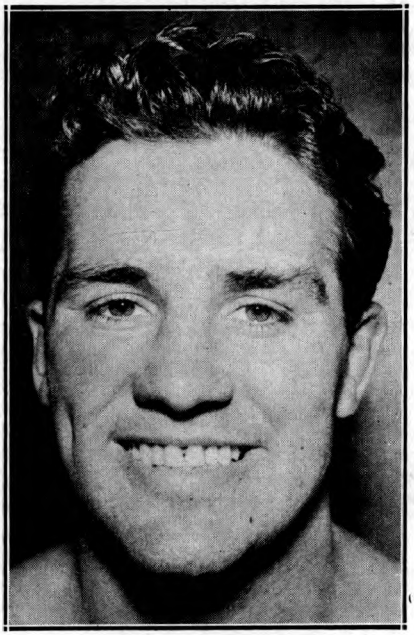

BILLY CONN
Pittsburgh, Pa.

BILLY CONN

Born, October 8, 1917, Pittsburgh, Pa. Nationality, Irish-American. Heavyweight. Managed by Johnny Ray.

1935

Dick Woodwer, Fairmont, L 4 rds. John Lewis, Charleston, KO 3 rds. Paddy Gray, Pittsburgh, W 4 rds. Bob Dorman, Clarksburg, W 6 rds. Johnny Birek, Pittsburgh, W 6 rds. Stan Nagey, Wheeling, W 4 rds. Ralph Gizzy, Pittsburgh, L. 4 rds. Ralph Gizzy, Pittsburgh, L. 6 rds. George Schlee, Pittsburgh, KO 6 rds. Teddy Movan, Pittsburgh, L 6 rds. Ray Eberle, Pittsburgh, W 6 rds. Teddy Movan, Pittsburgh, L 6 rds.

1936

Dick Ambrose, Pittsburgh, W 6 rds. Johnny Yurcini, Pittsburgh, W 6 rds. Ray Eberle, Pittsburgh, W 6 rds. Teddy Movan, Pittsburgh, W 6 rds. Johnny Yurcini, Washington, Pa., W 6 rds. Johnny Yurcini, Johnstown, KO 4 rds. Georgie Leggins, Pittsburgh, W 4 rds. Steve Walters, Pittsburgh, W 6 rds. Louis Kid Cook, Pittsburgh, W 6 rds. Louis Kid Cook, Pittsburgh, W 8 rds. Steve Nickelish, Pittsburgh, W 6 rds. General Burrows, Pittsburgh, W 6 rds. Steve Nickelish, Pittsburgh, W 6 rds. General Burrows, Pittsburgh, W 6 rds. Honeyboy Jones, Pittsburgh, W 6 rds. Teddy Movan, Pittsburgh, W 8 rds. Teddy Movan, Pittsburgh, W 8 rds. Honeyboy Jones, Pittsburgh, W 10 rds. Honeyboy Jones, Pittsburgh, W 10 rds. Roscoe Manning, Pittsburgh, KO 5 rds. Charley Weise, Pittsburgh, W 10 rds. Ralph Chong, Pittsburgh, W 10 rds. Jimmy Brown, Pittsburgh, KO 9 rds. Fritzie Zivic, Pittsburgh, W 10 rds.

1937

Mar. 11—Babe Risko, Pittsburgh.....W 10
May 3—Vince Dundee, Pittsburgh.....W 10

May 27—Oscar Rankins, Pittsburgh.....W 10
June 30—Teddy Yarosz, Pittsburgh.....W 12
Aug. 13—Young Corbett, San Francisco..L 10
Sept. 30—Teddy Yarosz, Pittsburgh.....W 15
Nov. 8—Young Corbett, Pittsburgh.....W 10
Dec. 16—Solly Krieger, Pittsburgh.....L 12

1938

Jan. 24—Honeyboy Jones, Pittsburgh....W 12
Apr. 4—Domenic Ceccarelli, Pittsburgh..W 10
May 10—Eric Seelig, Pittsburgh.....W 10
July 25—Teddy Yarosz, Pittsburgh.....L 12
Sept. 14—Ray Actis, San Francisco.....KO 8
Oct. 27—Honeyboy Jones, Pittsburgh.... W 10
Nov. 28—Solly Krieger, Pittsburgh.....W 12

1939

Jan. 6—Fred Apostoli, N. Y. C.....W 10
Feb. 10—Fred Apostoli, N. Y. C.....W 15
May 12—Solly Krieger, N. Y. C.....W 12
July 13—Melio Bettina, N. Y. C.....W 15
(Won New York State Light-heavyweight Championship)
Aug. 14—Gus Dorazio, Philadelphia....KO 8
Sept. 25—Melio Bettina, Pittsburgh.....W 15
(Title)
Nov. 17—Gus Lesnevich, N. Y. C.....W 15
(Title)

1940

Jan. 10—Henry Cooper, N. Y. C.....W 12
June 5—Gus Lesnevich, Detroit.....W 15
(Title)
Sept. 6—Bob Pastor, N. Y. C.....KO 13
Oct. 18—Al McCoy, Boston.....W 10
Nov. 29—Lee Savold, N. Y. C.....W 12

1941

Feb. 27—Ira Hughes, Clarksburg, W.Va..KO 4
Mar. 6—Dan Hassett, Wash., D. C.....KO 5
Apr. 4—Gunnar Barlund, Chicago.....KO 8
May 26—Buddy Knox, Pittsburgh.....KO 8
June 18—Joe Louis, N. Y. C.....KO by 13
(Heavyweight title fight)

1942

Jan. 12—Henry Cooper, Toledo.....W 12
Jan. 28—James D. Turner, St. Louis.....W 10
Feb. 13—Tony Zale, N. Y. C.....W 12
In U. S. Army.

1944

Exhibition bouts for the Service Men Overseas, in European Theatre of Operations.

1945

Oct. 29—Bearcat Jones, Cleveland ..Exh. 3
Nov. 7—Bearcat Jones, Kansas City Exh. 3

1946

June 19—Joe Louis, N. Y. C.....KO by 8
(Heavyweight title bout)

1948

Nov. 15—Mike O'Dowd, Macon, Ga.....KO 9
Nov. 25—Jackie Lyons, Dallas.....KO 9
Dec. 10—Joe Louis, Chicago.....Exh. 6

ANTON CHRISTOFORIDIS

Born, Messina, Greece, May 26, 1918. Nationality, Greek. Light Heavyweight. Height, 5 ft. 10 in. Managed by Lew Burston and Eddie Mead.

1934

Knockouts: Taddei, 4; Korenyi, 2; Al Mankini, 5; Jinie Sala, 7. Won: Thouvenin, 6; Reis, 10; Blaise, 6; Hallart, 6; Damaguez, 10. Draw: Jancellene.

1935

Mar. 6—Garcia Lluch, Paris.....W 10
Apr. 6—Georges Noche, Montlucon.....W 10
May 5—Paul Jeancenella, Paris.....W 6
July —Jany Ambreski, Athens, Greece W 10
Aug. 6—Assane Diouf, Paris.....W 10
Aug. 20—Georges Noche, Paris.....W 10
Sept. 3—Kid Tunero, Paris.....D 10
Sept. 20—Vilda Jaks, Paris.....L 10
Oct. 15—Marcel Foulon, Paris.....KO 6
Oct. 28—Julien Faes, Paris.....W 10
Nov. 22—Vilda Jaks, Paris.....W 10
Dec. 9—Kid Janas, Paris.....W 10

1936

Jan. 6—Kid Tunero, Paris.....L 10
Feb. 7—Carmelo Candel, Paris.....L 10
Mar. 6—Adrien Anneet, Paris.....W 10
Apr. 2—Vilda Jaks, Paris.....W 12
Apr. 19—Carmelo Candel, Marseille....KO 8
May 2—Kid Janas, Algiers.....L 10
Oct. 2—Carmelo Candel, Oran.....W 10
Nov. 5—Edouard Tenet, Paris.....L 10
Dec. 7—Mario Casadel, Paris.....WF 10

1937

Jan. 18—Edouard Tenet, Paris.....D 10
Feb. 4—Kid Janas, Paris.....W 10
Mar. 1—Martinez Alfara, Paris.....D 10
Apr. 3—Martinez Alfara, Paris.....D 10
June 13—Kid Tunero, Chantilly.....L 10
Aug. 8—Kid Janas, Algiers.....W 10
Aug. 22—Martinez Alfara, Oran.....D 10
Oct. 30—Tokulesco, Athens .....KO 1
Nov. 8—Costa Vassis, Athens.....W 15

1938

Jan. 14—Gustav Eder, Berlin.....W 12
May 6—Gustav Eder, Berlin.....D 12
May 23—Bep Van Klaveren, Rotterdam..L 10
Nov. 14—Bep Van Klaveren, Rotterdam..W 15

1939

Jan. 10—Edouard Tenet, Paris.....L 15
Apr. 5—Lou Brouillard, Paris.....W 10

1940

Jan. 5—Willie Pavlovich, N. Y. C.....W 8
Mar. 29—Frank Zamoris, N. Y. C.....W 6
Apr. 5—George Burnette, Detroit.....W 8
June 5—Jimmy Burns, Chicago.....KO 5
July 9—Joey Sutka, Detroit.....W 10
Aug. 21—Tony Bruno, Chicago .....W 10
Oct. 22—Jimmy Reeves, Cleveland....KO 2
Nov. 18—Jimmy Bivins, Cleveland.....L 10
Dec. 2—Jimmy Bivins, Cleveland.....W 10

1941

Jan. 13—Melio Bettina, Cleveland.....W 15
(Won vacant N. B. A. Light Heavyweight title)
Apr. 7—Italo Colonello, Baltimore....KO 5
Apr. 30—Johnny Romero, St. Louis....KO 2
May 22—Gus Lesnevich, N. Y. C.....L 15
(Lost Light Heavyweight title)
Dec. 1—Ceferino Garcia, Cleveland.....W 10

1942

Jan. 2—George Burnette, Detroit.....W 10
Jan. 12—Ezzard Charles, Cincinnati..KO by 3
Apr. 17—Jimmy Reeves, Cleveland.....W 10
Apr. 29—Paulie Mahoney, Buffalo.....KO 9
May 20—Johnny Colan, Chicago.....W 10
June 22—Johnny Colan, Cleveland.....W 10
July 27—Mose Brown, Pittsburgh.....W 10
Aug. 10—Nate Bolden, Chicago.....D 10
In U. S. Army.

1943

Feb. 23—Jimmy Bivins, Cleveland .....L 15
Apr. 21—Lloyd Marshall, Cleveland .....L 10
In U. S. Navy.

1946

July 8—Joe Lynch, Cleveland.....KO 3
Aug. 19—Augie Fleishauer, Cleveland..KO 7
Nov. 22—Steve Belloise, Detroit.....KO by 10

1947

Feb. 18—Anton Raadik, Chicago ....KO by 8

GUS LESNEVICH

Born, Feb. 22, 1915. Cliffside, N. J. Nationality, Russian-American. Light-heavyweight. Height, 5 ft. 9 in. Managed by Joe Vella.

1933

Golden Gloves Sub-Novice Champion.

1934

Golden Gloves Inter-City Champion

May 5—Justin Hoffman, Brooklyn ...KO 2
May 19—Sid Cohen, Brooklyn .....KO 3
May 29—Jimmy Calabrese, Ft. Lee.....KO 1
June 9—Willie Klein, Brooklyn .....W 6
June 23—Roy Frisco, Brooklyn .....W 8
July 23—Tony Kalb, Jersey City.....KO 2
Sept. 13—Nicky Williams, Jersey City...W 6
Sept. 22—Charlie Weisse, Brooklyn.....W 6
Oct. 3—Mark Hough, Brooklyn .....W 6
Nov. 3—Tom Chester, Brooklyn .....W 6
Nov. 24—Jackie Aldare, Brooklyn.....L 6
Dec. 8—Stan Willardson, Brooklyn.....W 6
Dec. 29—Jackie Aldare, Brooklyn .....W 8

1935

Jan. 12—Bucky Lawless, Brooklyn....KO 2
Feb. 2—Jackie Aldare, Brooklyn .....W 8
Mar. 2—John Anderson, Brooklyn.....W 8

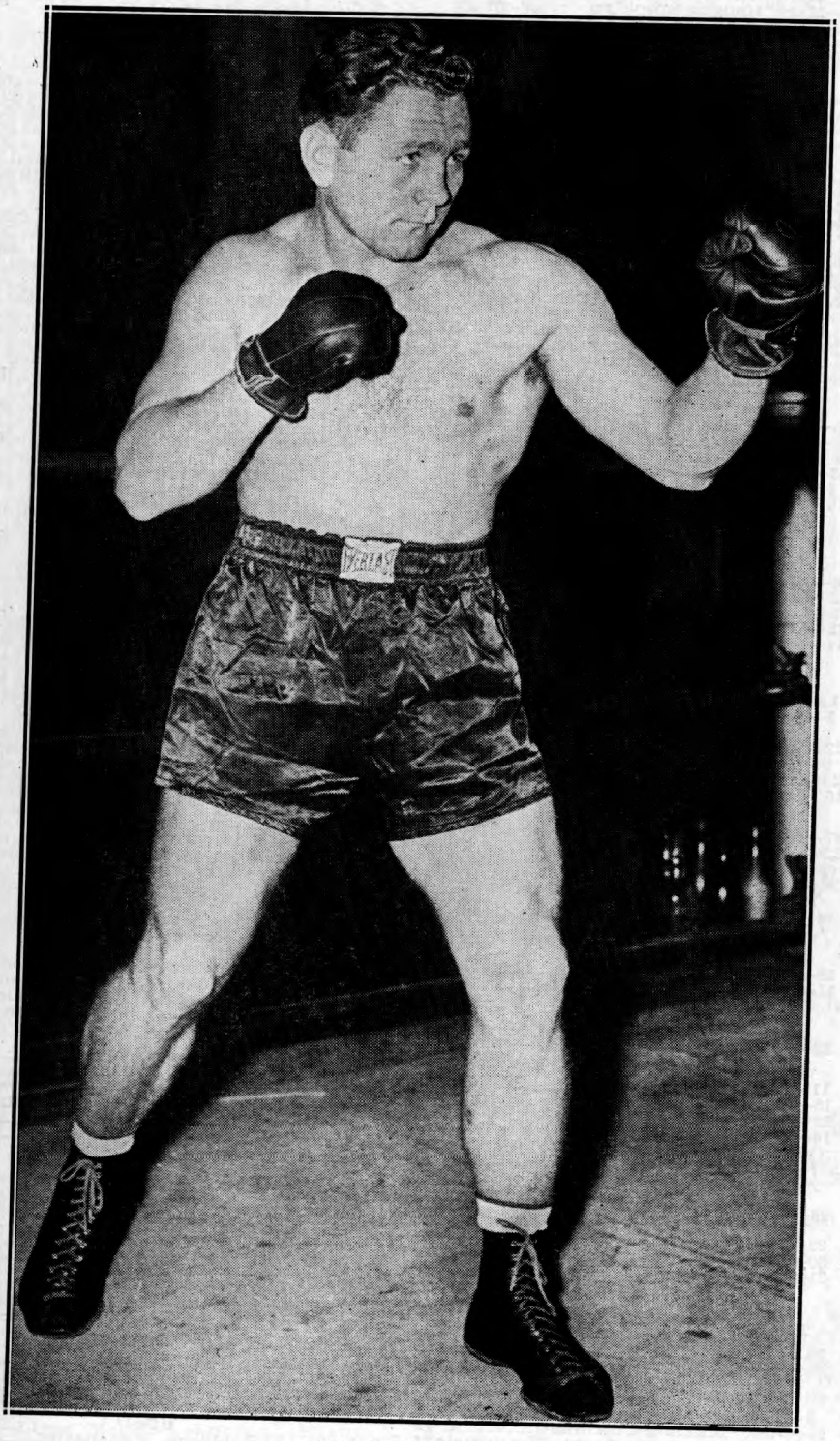

GUS LESNEVICH

Former World Light Heavyweight Title Holder

Mar. 22—John Anderson, N. Y.----------D 8
Apr. 12—Mark Hough, Brooklyn---------W 8
May 2—Charley Weise, Brooklyn------W 8
May 25—Tony Celli, Brooklyn----------W 8
Dec. 17—Butch Lynch, Newark ---------W 10

1936

Feb. 4—Eddie Kid Whalen, N. J.------KO 5
Mar. 16—Frankie Caris, Newark---------D 10
Apr. 13—Frankie Caris, Newark--------W 10
May 12—Sammy Christian, Los Angeles--W 6
May 30—Lou Rogers, Hollywood--------KO 1
Aug. 21—Ray Actis, Hollywood---------W 10
Oct. 9—Carmen Barth, Hollywood------W 10
Oct. 23—Marty Simmons, Hollywood-----D 10
Nov. 4—Young Stuhley, San Francisco-KO 9
Nov. 17—Freddie Steele, Los Angeles KO by 2

1937

Feb. 20—Tony Celli, N. Y.----------W 8
Mar. 12—Young Corbett, San Fran--KO by 5
June 22—Young Stuhley, Los Angeles--W 10
Aug. 24—Attilio Sabatino, San Francisco-W 10
Sept. 3—Alabama Kid, San Francisco-W 10
Oct. 5—Allan Matthews, Seattle---------D 10
Nov. 19—Herbie Katz, N. Y.----------W 10

1938

Jan. 7—Joey Parks, St. Louis----------D 10
Feb. 8—Ben Brown, Miami Beach------W 10
Feb. 24—Jack Kirkland, Miami Beach--KO 1
Mar. 23—Lou Brouillard, N. Y. C.-------W 10
June 1—Buddy Ryan, West N. Y.-------W 10
June 16—Stanley Hasrato, West N. Y.--KO 1
Nov. 3—Ron Richards, Sydney, Aust.----L 12
Dec. 15—Ambrose Palmer, Sydney, Aust.-W 12

1939

Jan. 19—Alabama Kid, Sydney, Aust.--KO 9
Feb. 2—Bob Olin, Sydney, Aust.--------W 12
May 15—Larry Lane, Trenton, N. J.-----W 10
June 22—Dave Clark, Nutley, N. J.------KO 1
Nov. 17—Billy Conn, N. Y. C.----------L 15
(For Light-heavyweight Title)

1940

Jan. 1—Dave Clark, Detroit----------W 10
June 5—Billy Conn, Detroit----------L 15
(For Light-heavyweight Title)
July 22—Wally Sears, Garfield, N. J.------W 10
Sept. 5—Henry Cooper, Garfield, N. J.--KO 5
Nov. 23—Al Delaney, Brooklyn----------L 8
Dec. 16—Jack Marshall, Newark--------KO 4

1941

Feb. 27—Nathan Mann, Detroit---------W 10
May 22—Ant. Christoforidis, N. Y. C.----W 15
(For vacant N. B. A. Light Heavyweight title)
Aug. 26—Tami Mauriello, N.Y.C.---------W 15
(Title bout)
Nov. 14—Tami Mauriello, N. Y. C.-------W 15
(Title bout)

1942

Jan. 30—Bob Pastor, N. Y. C.----------L 10
Mar. 11—Jimmy Bivins, Cleveland--------L 10
In U. S. Coast Guard.

1943

Oct. 22—Joe Thomas, Wilmington Exh. KO 3

1946

Jan. 11—Joe Kahut, Portland----------KO 1
Feb. 15—Paul Crosby, Danbury-------Exh. 3
Feb. 22—Lee Oma, N. Y. C.----------KO by 4
May 14—Freddie Mills, London--------KO 10
(World Light Heavyweight Title)
Sept. 17—Bruce Woodcock, London--KO by 8

1947

Feb. 28—Billy Fox, N. Y. C. ----------KO 10
(World Lightheavyweight Title)
Mar. 23—Melio Bettina, N. Y. C. --------KO 1
July 30—Tami Mauriello, Bklyn --------W 10
Oct. 31—Tami Mauriello, N. Y. C.------KO 7

1948

Mar. 5—Billy Fox, N. Y. C.----------KO 1
(World Light Heavyweight title)
July 26—Freddie Mills, London---------L 15
(Lost World Light Heavyweight title)

1949

Mar. 3—Eldridge Eatman, Newark-----KO 1
May 23—Joey Maxim, Cincinnati--------L 15
(For vacant American Light Heavyweight Title)
Aug. 10—Ezzard Charles, New York KO by 7
(N.B.A. title bout)

FREDDIE MILLS

World Light Heavyweight Champion.
Managed by Ted Broadribb.
Born, Parkstone, Dorset, June 26, 1919.

1936

Mar. 25—Reg Davis, Bournemouth-----KO 3
Apr. 20—Stan Nelson, Bournemouth-----D 6
May —F. Lennington, Bournemouth KO 5
Oct. 14—Jack Scott, Bournemouth-----KO 1
Oct. 28—Stan Nelson, Bournemouth --KO 2
Nov. —George Heskett, Weymouth----D 6
Dec. 9—George Bradby, Bournemouth KO 1

1937

Jan. 6—Billy Brown, Bournemouth---KO 1
Jan. 20—Terry Warren, Bournemouth--KO 2
Feb. 3—Harry Frolic, Bournemouth--KO 7
Feb. 17—Jack McKnight, Bournemouth W 12
Mar. 3—Red Pullen, Bournemouth-----W 12
Mar. 17—Jack McKnight, Bournemouth--W 12
Apr. 14—Jack Alder, Bournemouth ----W 12
Apr. 28—Harry Lister, Bournemouth---W 12
May 5—Albert Johnson, Bournemouth W 12
Aug. 14—George Davis, Poole------KO by 8
Oct. 8—Harold Kid Anthony, Paignt. KO 1
Oct. 20—George Davis, Bournemouth----L 12
Nov. 3—Billy Fuller, Bournemouth---KO 7
Nov. 17—Jim Greaves, Bournemouth----D 12
Dec. 1—Fred Clements, Bournemouth KO 6
Dec. 15—Jack Lewis, Bournemouth -----L 10
Dec. 17—Ginger Dawkins, Paignton-----D 12

1938

Jan. 5—Ginger Dawkins, Bournem'th. KO 8
Jan. 19—Jim Greaves, Bournemouth----W 12
Feb. 2—Billy James, Bournemouth---KO 2
Feb. 16—Ted Barter, Bournemouth---KO 6
Mar. 2—Harry Vine, Bournemouth----KO 9
Mar. 16—Tommy Taylor, Bournemouth--W 12
Mar. 30—Jack Lewis, Bournemouth-----W 12
Apr. 13—Charley Parkin, Bournemouth KO 3
Apr. 27—Charley Parkin, Bournemouth W 12
Aug. 1—Moe Moss, Bournemouth-----KO 5
Oct. 7—Fred Clements, Portsmouth---KO 6
Nov. 9—Seaman Long, Bournemouth--KO 3
Nov. 14—Tom Curran, Brighton---------W 10
Nov. 23—Yorkie Bentley, Bournemouth KO 3
Dec. 7—Butcher Gascoigne, Bo'rnem'th. W 12
Dec. 14—Dave McCleave, Bournemouth L 12

1939

Jan. 4—Yorkie Bentley, Bournemouth KO 7
Jan. 18—Paul Schaeffer, Bournemouth W 10
Feb. 1—Johnny Blake, Bournemouth--KO 6
Feb. 20—Butcher Gascoigne, Yarmouth L 12
Mar. 1—Eddie Maguire, Bournemouth--W 10
Mar. 13—Nat Franks, Plymouth---------D 12
Apr. 12—Elfryn Morris, Bournemouth--L 10
Apr. 26—Charley Parkin, Bournemouth KO 1
May 3—Dave McCleave, Bournemouth KO 1
June 14—Ginger Sadd, Bournemouth ---L 10
July 21—Charley Parkin, Plymouth---KO 1
Oct. 28—Dave McCleave, Southampton KO 3
Nov. 7—Eddie Maguire, Southampton--L 10
Nov. 27—Eddie Maguire, Southampton--D 10
Dec. 26—Elfryn Morris, Bournemouth KO 4

1940

Mar. 17—Jim Barry, Coventry ----------W 10
Apr. 10—Ginger Sadd, Eastbourne------W 10
Apr. 18—Stafford Barton, Walthamstow KO 7
May 22—Ben Valentine, Bournmouth--KO 3
Aug. 8—Jock McAvoy, Liverpool ------W 10
Sept. 7—Ernie Simmons, Newcastle---KO 6

1941

May 26—Ginger Sadd, Leicester--------KO 9
May 31—Trevor Burt, Pontypool-------KO 1
June 6—Jack Hyams, Liverpool ------KO 4
June 30—Jack Powell, Reading---------KO 1
Aug. 5—Tom Reddington, Leicester----W 10
Sept. 1—Jack Hyams, Leicester---------L 3
Sept. 29—Tommy Martin, London------KO 5
Nov. 3—Jim Wilde, London----------KO 3
Nov. 28—Tom Reddington, Manchester---L 10
Dec. 8—Jack London, London ----------W 10

1942

Jan. 26—Tom Reddington, London-----KO 9
Feb. 23—Jock McAvoy, London---------KO 1
June 20—Len Harvey, London----------KO 2
(Won the British Empire Light Heavyweight title)
Oct. 23—Al Robinson, Manchester------KO 6

1943

May 22—Al Robinson, Leeds----------KO 2

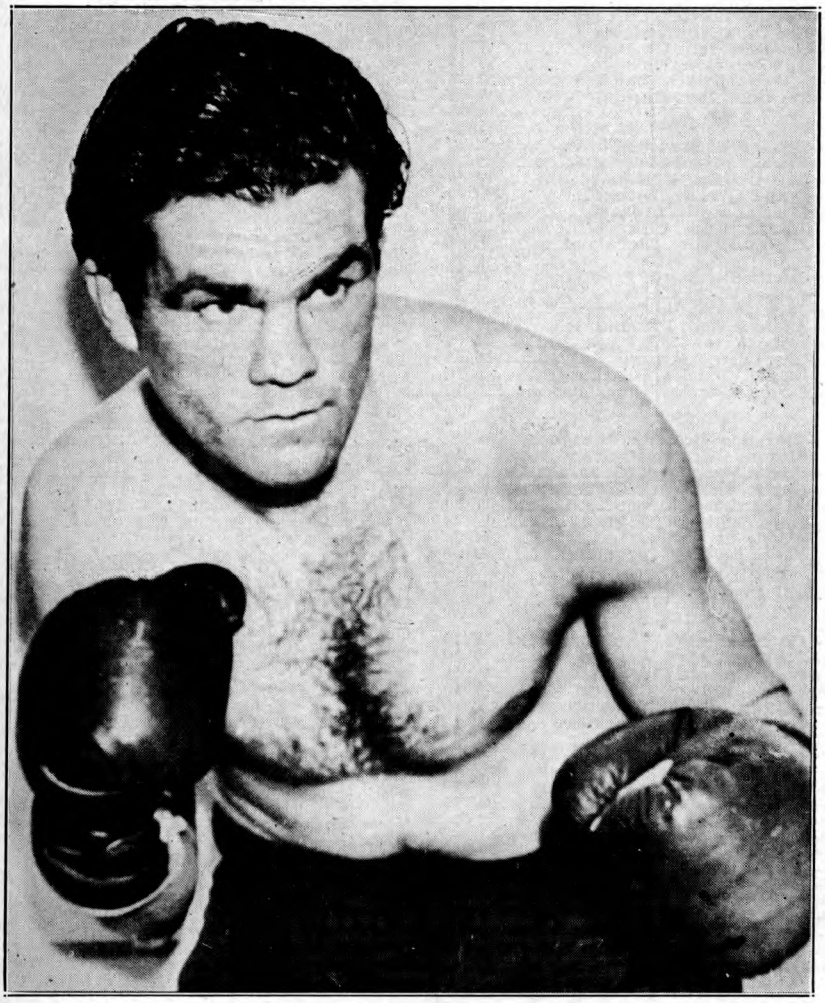

FREDDIE MILLS

Former World Light Heavyweight Champion

1944

Feb. 16—Bert Gilroy, London ----------KO 8
May 25—Al Delaney, London ----------KO 5
Sept 15—Jack London, Manchester ------L 15
(For British Empire Heavyweight title)

1945

Feb. 7—Ken Shaw, London----------KO 7

1946

May 14—Gus Lesnevich, London---KO by 10
(World Light Heavyweight title)
June 4—Bruce Woodcock, London------L 12
Aug. 13—John Nilsson, Brighton--------KO 1
Nov. 5—Joe Baksi, London---------KO by 6

1947

Jan. 20—Willi Quentenmeier, London--KO 2
Feb. 17—Enrico Bertola, London--------KO 5
Apr. 29—Nick Wolmarans, Johannesburg
KO 5
June 3—Lloyd Marshall, London---KO by 5
Sept. 8—Pol Goffaux, Harringay ------KO 4
(For vacant European light-heavy title)
Nov. 28—Stephane Olek, Manchester ----W 10

1948

Feb. 17—Paco Bueno, Harringay--------KO 2
Apr. 20—Ken Shaw, London----------KO 1
July 26—Gus Lesnevich, London---------W 15
(Won World Light Heavyweight title)
Nov. 6—Johnny Ralph, Johannesburg-KO 8

1949

June 2—Bruce Woodcock, London--KO by 14

1950

Jan. 24—Joey Maxim, London------KO by 10
(Lost light-heavyweight title)

JOEY MAXIM

(Guiseppe Antonio Berardinelli)

Born, March 28, 1922, Cleveland, Ohio. Nationality, Italian-American. Light Heavyweight. Height, 6 ft. 1 in. Managed by Jack Kearns.

1941

Jan. 13—Bob Berry, Cleveland----------W 4
Jan. 27—Frank McBride, Chicago--------W 8
Feb. 17—Orlando Trotter, Chicago--------L 8
Apr. 29—Bob Berry, Cleveland----------W 6

July 11—Tony Paoli, Cleveland.....W 10
July 28—Johnny Trotter, Chicago.....W 8
Sept. 13—Lee Oma, Youngstown, Ohio....W 8
Sept. 15—Nate Bolden, Chicago .....W 10
Oct. 6—Bill Peterson, Chicago.....W 10
Oct. 27—Oliver Shanks, Chicago.....KO 5
Dec. 1—Clarence Red Burman, Cleve...W 10

1942

Jan. 16—Booker Beckwith, Chicago.....L 10
Mar. 11—Herbie Katz, Cleveland.....KO 6
Mar. 23—Lou Brooks, Baltimore.....W 10
Apr. 20—Frank Green, Chicago.....KO 2
May 11—Charles Roth, Chicago.....LF 2
June 1—Charles Roth, Chicago.....KO 4
June 22—Jimmy Bivins, Cleveland.....L 10
July 10—Lou Brooks, Wilmington.....W 10
July 27—Curtis Sheppard, Pittsburgh....W 10
Aug. 10—Altus Allen, Chicago.....L 10
Aug. 27—Jack Marshall, Chicago.....KO 8
Sept. 22—Shelton Bell, Pittsburgh.....W 10
Oct. 5—Hubert Hood, Chicago.....W 8
Oct. 13—Larry Lane, Akron .....W 10
Oct. 27—Ezzard Charles, Pittsburgh.....L 10
Dec. 1—Ezzard Charles, Cleveland.....L 10

1943

Jan. 18—Clarence Brown, Chicago.....W 10
Feb. 15—Clarence Brown, Chicago.....W 10
Mar. 10—Curtis Sheppard, Cleve.....KO by 1
Mar. 31—Curtis Sheppard, Cleveland....W 10
Apr. 26—Al Jordan, Chicago.....W 10
Aug. 9—Nate Bolden, Chicago.....W 10
Oct. 29—Buddy Scott, Chicago.....W 10
Dec. 1—Claudio Villar, Cleveland.....KO 6
In U. S. Army.
(Physical Instructor, Army Air Force)

1944

Jan. 31—Georgie Parks, Washington.....W 10
Apr. 28—John (Buddy) Walker, Detroit..W 10
May 29—Bob Garner, Chicago.....W 10
June 26—Frank Androff, Chicago.....W 10
July 27—Lloyd Marshall, Cleveland.....L 10
Dec. 19—Johnny Flynn, Cleveland.....L 10

1945

Feb. 2—Johnny Flanagan, Chicago.....W 8
Apr. 16—Clarence Brown, Detroit.....W 10
Nov. 26—Cleo Everett, Detroit.....W 10

1946

Mar. 4—Howard Williams, Detroit.....W 10
Mar. 11—John Thomas, N. Y. C.....L 10
Mar. 27—Ralph De John, Buffalo.....KO 1
Apr. 1—Buddy Walker, Baltimore.....W 10
Apr. 9—Phil Muscato, Buffalo.....L 10
May 7—Charley Eagle, Buffalo.....D 10
May 14—Phil Muscato, Buffalo.....W 12
Aug. 2—Phil Muscato, Rochester.....W 10
Aug. 14—Henry Cooper, Chicago.....W 10
Aug. 28—Jersey Joe Walcott, Camden...W 10
Oct. 10—Clarence Jones, Akron.....W 10
Oct. 16—Bearcat Jones, Toledo.....KO 5
Nov. 12—Jim Ritchie, St. Louis.....D 10
Dec. 3—Jimmy Webb, Houston.....KO 6
Dec. 12—Alvelez, El Paso .....W 10
Dec. 17—Jack Marshall, Houston.....W 10

1947

Jan. 6—Jersey Joe Walcott, Phila.....L 10
Jan. 28—Marty Clark, Miami.....KO 7
May 12—Charlie Roth, Louisville.....KO 4
June 23—Jersey Joe Walcott, Los Angeles L 10
Sept. 8—Clarence Jones, Wheeling.....KO 5
Sept. 17—John Thomas, Cleveland.....W 10
Nov. 12—Bob Foxworth, Chicago.....W 10
Dec. 8—Billy Thompson, Philadelphia..W 10

1948

Jan. 9—Olle Tandberg, N. Y. C.....W 10
Feb. 2—Bob Sikes, Little Rock.....W 10
Feb. 13—Tony Bosnich, San Francisco...W 10
Mar. 22—Pat Valentino, San Francisco....D 10
Apr. 27—Louis Berlier, Houston.....W 10
May 7—Francisco de la Cruz, El Paso..W 10
May 27—Roy Hawkins, Tacoma.....W 10
June 7—Pat Valentino, San Francisco....D 10
June 22—Joe Kahut, Portland, Ore.....W 10
June 29—Bill Peterson, Seattle.....W 10
Sept. 28—Bill Peterson, Portland, Ore....W 10
Oct. 19—Joe Kahut, Portland, Ore.....L 15
Nov. 12—Bob Satterfield, Chicago.....W 10
Dec. 7—Jimmy Bivins, Cleveland.....W 10

1949

Feb. 28—Ezzard Charles, Cincinnati.....L 15
May 23—Gus Lesnevich, Cincinnati.....W 15
(For vacant American Light Heavyweight Title)
Oct. 25—Joe Kahut, Cincinnati.....KO 5
Nov. 30—Pat McCafferty, Wichita.....KO 4
Dec. 9—Bill Petersen, Grand Rapids....W 10

1950

Jan. 24—Freddie Mills, London.....KO 10
(Won light heavyweight title)
Apr. 19—Joe Dawson, Omaha.....KO 2
Apr. 27—Jack Marshall, Dallas.....Exh. 4
May 12—Bill Petersen, Memphis.....KO 6
Sept. 25—Johnny Swanson, Hunt'gton..KO 3
Oct. 10—Bill Petersen, Salt Lake City...W 10
Nov. 22—Big Boy Brown, Moline, Ill.....W 10
Dec. 11—Dave Whitlock, San Francisco..KO 4

1951

Jan. 27—Hubert Hood, Indianapolis....KO 3
May 30—Ezzard Charles, Chicago .....L 15
(heavyweight title bout)
Aug. 22—Bob Murphy, New York.....W 15
(Light heavyweight title bout)
Dec. 12—Ezzard Charles, San Francisco..L 12

MIDDLEWEIGHT DIVISION

MIKE DONOVAN

Born, September 27, 1847, Chicago, Ill. Weight, 148 lbs.

1866

July—St. Louis against Billy Crowley; bare knuckles; 3 hrs. 15 mins. Donovan LF; 92 rounds.

July—Donovan defeated Mike Conroy, St. Louis; 62 rounds; 2 hrs. 9 mins.; prize ring rules.

Sept.—Donovan defeated Patsy Curtin at Canterbury Hall in St. Louis with gloves. KO 5 rounds.

Sept.—Donovan defeated Jim Conroy, 175 pounds, bare knuckles, 30 rounds.

1867

June—Donovan defeated Pat McDermott, 185 lbs., in Chicago, 4 rounds.

Sept.—Donovan defeated Dan Carr, 160 lbs., bare knuckles, 1 round.

1868

July—Grand Haven, Mich., bare knuckles, Donovan beat Pat Kelly, 175 lbs., 7 rounds, 14 mins.

1869

Jan.—Indianapolis, Ind., bare knuckles, Donovan beat John Boyne in 23 rounds, 33 min.

1872

Jan.—At Harry Hill's in East Houston St., Donovan beat Jack Curtin with gloves in two rounds.

Feb.—At Harry Hill's beat Sam Jordan with gloves, three rounds.

Mar.—Harry Hill's, Donovan beat Teddy Neary in three rounds, gloves.

June—Donovan beat Jack Lawrence, 2 rounds.

Sept.—Donovan beat Byron McNeill in three rounds at Harry Hill's.

1873

June—Donovan fought Jim Murray at Philadelphia; a draw, 44 rounds; 1 hour, 5 minutes. Stopped by police.

1874

June—At Philadelphia, Donovan fought Charley Burke, gloves, 4 rounds.

1877

Mar.—At Troy, N. Y., Donovan beat Dick Liston, prize ring rules, with gloves, five rounds.

1878

April—Donovan lost on a foul to W. C. McClellan in San Francisco, 14 rounds, 55 minutes, for the middleweight championship of America.

May—Donovan beat W. C. McClellan, special rules, 7 rounds, 17 minutes.

August—Virginia City, Donovan stopped Billy Costello in 2 rounds.

August—San Francisco, Donovan beat George Crockett, 195 pounds, two rounds, 5 minutes, thirty seconds.

August—Donovan fought a draw with W. C. McClellan, in San Francisco, 96 rounds, 3 hrs., 48 minutes.

1879

Mar.—Donovan stopped George Smith at Sacramento, Cal. Smith weighed 190 pounds. Fight lasted 3 rounds.

1880

Feb.—In Boston with John L. Sullivan, four rounds, honors even.

Oct.—Donovan in Boston fought Edward McGlenchy, draw 5 rounds.

Nov. —Donovan beat McGlenchy, Boston, 3 rounds.

Madison Square Garden, New York, Donovan beat McGlenchy in 3 rounds.

1881

Mar.—Terrace Garden in New York, Donovan beat George Rourke in 2 rounds, fight stopped by police.

Mar. 21—John L. Sullivan, Boston Music Hall ----------Exh. 4

Sept.—Donovan beat George Rourke at Madison Square Garden in New York, four rounds, Marquis of Queensberry rules.

Aug.—American Institute, New York, Donovan met Jack Davis of England, with gloves. After three rounds the police ordered a decision of draw and stopped bout.

1884

Oct.—At Philadelphia, beat Jack Welsh, 185 pounds in 4 rounds.

Dec.—Beat Walter Watson, 180 pounds in Turn Verein Hall, New York in seven rounds, for a purse and the position of Boxing Instructor of the New York Athletic Club. Won and retired permanently from the ring.

1888

Public opinion forced Mike Donovan out of retirement to fight the middleweight champion, Jack Dempsey, the "Nonpareil". The fight was a draw.

1891

May—Eighth Street theatre, New York Donovan beat W. C. McClellan in 48 seconds. Died March 24, 1918.

JACK DEMPSEY

(John Kelly, "The Nonpareil")

Born, Dec. 15, 1862, County Kildare, Ireland. Nationalty, Irish. Weight, 150 lbs. Height, 5 ft. 8 in.

1883

Apr. 7—Ed. McDonald, Long Island----W 27
Aug. 14—Jack Boylan, Flushing, L. I...W 23
Sept. 3—Harry Force, Coney Isl. (police) 11
Oct. 15—Jack Boylan, N. Y. C.----------ND 6
Nov. 25—Bob Turnbull, N. Y. C.----------D 8

1884

Jan. —Wm. Mahoney, N. Y. C.----------W 3
Feb. 10—Joe Heiser, Williamsburg------D 8
Feb. 14—Jim Fell, N. Y. C.----------W 2
Feb. 28—Jim Barry, N. Y. C.----------W 3
Mar. 2—Joe Hennessey, N. Y. C.----------W 4
Mar. 4—Tom Sullivan, N. Y. C.----------W 2
Mar. 6—Billy Dacey, Coney Island-----W 9
Apr. 25—Joe Hayes, N. Y. C.----------D 6
July 9—Tom Henry, Rockaway, N. Y. ----------(police) 3
Aug. 30—Geo. Fulljames ----------W 22
(Won Middleweight title)
Sept. 4—Mike Dempsey, Rockaway-----W 7
Sept. 15—Jimmy Ryan, Philadelphia-----D 7
Oct. 8—Bob Turnbull, N. Y. C.----------W 8
Oct. 24—Tom Henry, N. Y. C.----------W 6
Nov. 6—Tom Ferguson, N. Y. C.----------W 4
Nov. 30—Mike Malone, Philadelphia-----W 2
Dec. 15—Geo. Wilson, Philadelphia------ 4
(Failed to score KO as agreed)

1885

Jan. 12—Billy Frazier, N. Y. C.---------ND 4
Jan. 12—Jimmy Ryan, N. Y. C.---------ND 4
Jan. 22—Jim Fell, N. Y. C.----------W 4
Mar. 19—Chas. Bixamos, New Orleans--W 5
May 4—Tom Barry, San Francisco----W 5
May 11—Tom Cleary, San Francisco----KO 5
June 5—Jim Carr, San Francisco--------W 9
July 20—Jack Keenan, San Francisco KO 2
Aug. 29—Billy Manning, Los Angeles--W 7
Sept. 12—Tom Norton, Sacramento-----W 4
Nov. 2—Dave Campbell, Wash. Ter'y. KO 3
Dec. 16—Tom Barry, Portland, Ore.-----W 6

1886

Jan. 15—Jimmy Murray, N. Y. C.---------W 4
Jan. 15—Tom Henry, N. Y. C.----------W 4
Feb. 3—*Jack Fogarty, N. Y. C.---------KO 27
Feb. 24—Pete McCoy, Jersey City-------W 6
Mar. 4—*Geo. LaBlanche, Larchmont--KO 13
Apr. 26—Ned McCann, Philadelphia----KO 4
Apr. 28—Ch. McCart'y, Philadelphia------ 4
(Failed to score KO as agreed)
Apr. 30—Jimmy Ryan, Philadelphia----W 4
May 20—Paddy Norton, St. Paul--------W 4
Nov. 12—Jack Burke, San Francisco-----D 10
*Title bout.

1887

Jan. 31—Mike Boden, Philadelphia-----W 4
Feb. 2—Jack Langdon, Philadelphia----W 4

Feb. 5—Denny Killian, Philadelphia----W 4
Apr. 9—Biddy Baker, Buffalo---------- 4
(Failed to score KO as agreed)
May 2—Reddy Gallagher, Cleveland---D 6
Oct. 10—Eddie Reede, Hoboken, N. J.--W 4
Oct. 13—Jim McHugh, Hoboken---------W 4
Oct. 15—Billy Dacey, Hoboken---------W 4
Oct. 31—Ed. McCann, Wilmington------W 4
Nov. 1—Frank Bosworth, Wilmington--W 4
Nov. 3—Denny Kelleher, Wilmington--W 4
Nov. 5—Bill Gabig, Wilmington--------W 4
Dec. 13—Johnny Reagan, Long Island--KO 45
(Title bout)

Reagan and Dempsey fought in two rings. The first ring became submerged with water in fourth round and had to be moved twenty miles away where it was finished in snow and cold, lasting nearly four hours.

1888

Jan. 23—Denny Kelleher, Boston-----Exh. 3
Jan. 31—Dom'ck McCaffrey, Jersey City W 10
Feb. 18—Billy Maker, Buffalo---------- 1
(Failed to score KO as agreed)
Apr. 23—James Stevens, Williamsburg--W 4
Nov. 15—Mike Donovan, Brooklyn-------D 6

1889

Aug. 27—Geo. LaBlanche, San Fran. KO by 32
(Title bout, Dempsey retained title because LeBlanche used illegal blow)

1890

Feb. 18—Aus. Bill McCarthy, San Fran. W 28
(Title bout)

1891

Jan. 14—Bob Fitzsimmons, N. Or. KO by 13
(Lost Middleweight title)

1893

Mar. 2—Mike Keogh, Portland---------W 4

1894

Sept. 6—Aus. Bill McCarthy, N. Orleans D 20

1895

Jan. 18—Tommy Ryan, Coney Island---L 3

June 8, last public appearance at his benefit, New York. Nov. 2, 1895, died at Portland, Ore.

BOB FITZSIMMONS

(Record under Heavyweight Champions)

TOMMY RYAN

(Joseph Youngs)

Born, March 31, 1870, Redwood, N. Y. Nationality (mother English, father French). Weight, 142-158 lbs. Height, 5 ft. 7¾ in.

1887

Won: John Case, 5; Jack Conway, Rock Island, 3; Chris. Christopher, Grand Rapids, Mich., 8.

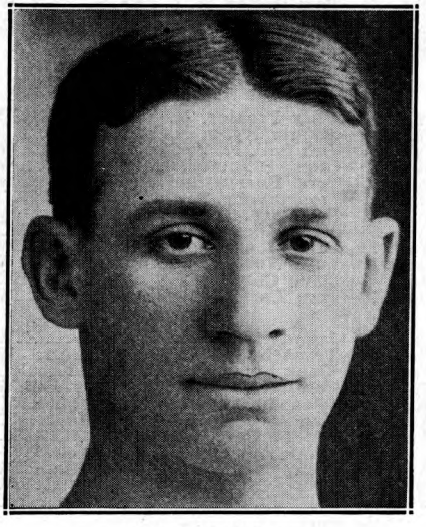

TOMMY RYAN
Redwood, N. Y.

1888

July 20—Joe Johnson, Marion, Mich.---KO 5
Dec. 21—Dick England, Lake City------KO 33

1889

Apr. 30—M. Shaughnessy, Detroit-----KO 23
May 29—Mike Dunn, Detroit ----------W 9
June 18—M. Shaughnessy, Detroit-----KO 46
Aug. 10—Jimmy Murphy, Grand Rapids D 57
Sept. 3—Henry Baker, Grand Rapids--KO 3
Nov. 20—Jimmy Murphy, G'd. Rapids. Exh. 8

1890

July 20—John McInerssey, Chicago-----KO 5
Aug. 4—Bob Harper, Chicago----------KO 4
Aug. 28—Prof. Maguire, Chicago------KO 3
Sept. 6—Con. Doyle, Shelby, Ind. ------W 28
Nov. 23—Ed. Bartlett, Sheffield, Ind.--KO 3

1891

Feb. 16—Danny Needham, Minneapolis KO 76
Aug. 9—Billy McMillan, Richardson--KO 3
Sept. 28—Jim Hall, Chicago----------Exh. 5
Dec. 15—Frank Howson, Chicago------KO 14

1892

Apr. 8—Con. Doyle, Dubuque ----------W 8
May 6—Reddy Brennan, Dubuque-----W 10
July 30—Jack Wilkes, So. Omaha-------W 17
Nov. 24—Jack Collins, Detroit ----------D 8

1893

Apr. 18—Geo. Dawson, Chicago--------ND 6
Aug. 29—Mysterious Billy Smith, Coney Island ----------D 6
Nov. 2—Harry Jamieson, Naugatuck--KO 2
Dec. 11—Dick Guthrie, Naugatuck----Plc. 3

1894

Jan. 9—Billy Smith, Boston----------D 6
Apr. 10—Morris Lane, West Haven-----W 3
Apr. 22—Jack Wilkes ----------ND 5
May 22—Jack Falvey, Hartford--------KO 8
June 1—Jack Pitts, Minneapolis-------KO 3
July 26—Billy Smith, Minneapolis-----W 20
Sept. 13—Billy Layton, St. Joseph-----KO 4

1895

Jan. 18—"Nonpareil" Jack Dempsey, Coney Island ----------W 3
Feb. 25—Shorty Ahearn, Chicago-------W 4
Mar. 11—Emmett Mellody, Kansas City--W 4
Mar. 20—Tom Tracy, Chicago----------ND 8
May 27—*Billy Smith, Coney Island----D 18
June 26—Tom Crawford, Syracuse-----ND 4
Nov. 18—Joe Dunfee, Buffalo----------ND 3
*Stopped by police in both the 11th and 18th rounds. Referee: Tim Hurst.
(Ryan claimed Middleweight title after Fitzsimmons vacated same)

1896

Jan. 9—Kid Lavigne, N. Y. C.--------Exh. 4
Mar. 2—Kid McCoy, Maspeth, L. I.--KO by 15
(Lost Welterweight title)
Mar. 6—Billy Smith, Syracuse--------ND 6
Mar. 18—Joe Dunfee, Buffalo----------KO 5
June 22—Shadow Maber, Buffalo---------W 9
Aug. 20—Dick Moore, Buffalo----------W 20
Nov. 25—Billy Smith, Maspeth, L. I.--WF 9
Dec. 21—Billy McCarthy, Buffalo-------W 7
Dec. 23—Bill Payne, Syracuse----------KO 4

1897

Feb. 24—Tom Tracy, Syracuse---------KO 9
Mar. 17—Patsy Raedy, Rochester, N. Y. KO 7
May 10—Paddy Gorman, Rochester---KO 3
May 24—Patsy Raedy, Rochester-------KO 6
June 21—Tom Williams, Syracuse-----KO 2
Sept. 8—Kid McCoy, Syracuse----------D 5
Nov. 25—Jim Ryan, Elmira----------KO 5
Nov. 30—Billy Stift, Chicago----------W 6
Dec. 20—Bill Hefferman, Buffalo-------W 3

1898

Feb. 25—Geo. Green, San Francisco-----W 18
June 18—Tommy West, N. Y. C.--------KO 14
(Won vacant Middleweight title)
Oct. 24—*Jack Bonner, Coney Island--W 20
Nov. 8—Jack Bonner, Philadelphia----ND 6
Nov. 28—Johnny Gorman, Syracuse-----W 8
Dec. 2—Tommy West, Philadelphia----ND 6
Dec. 23—Dick O'Brien, Hartford---------W 14
*Title bout.

1899

Feb. 1—Tom Sharkey, Syracuse-----Exh. 6
Feb. 22—Tom McCarthy, Hot Springs---W 12

Mar. 1—Charles Johnson, Hot Spring..KO 8
Mar. 5—C. Johnson, Hot Springs.....W 8
Mar. 13—Paddy Purtell, Cincinnati.....W 4
Mar. 18—Bob Douglass, St. Louis.....ND 6
Apr. 6—Dutch Neal, Dubuque.....W 6
Apr. 17—Billy Stift, Davenport.....W 20
Aug. 31—Jack Moffatt, Dubuque.....W 20
Sept. 18—*Frank Craig, Coney Island...W 10
*Title bout.

1900

Feb. 2—Geo. Lawler, Hot Springs.....W 13
May 29—Kid McCoy, Chicago.....ND 6
June 29—Young Mahoney, Chicago.....W 6
July 24—Jack Root, Chicago.....D 6
Nov. 10—Jeff Thorne, Chicago.....KO 3
Nov. 27—Kid Carter, Chicago.....W 6

1901

Jan. 17—Jack Beauscholte, Springfield KO 3
Jan. 31—Martin Judge, Minneapolis...KO 4
Mar. 4—*Tommy West, Louisville.....W 17
Aug. 22—Bob Douglass, Kansas City.....W 7
Oct. 10—George Green, Kansas City..LF 6
*Title bout.

1902

Jan. 30—George Green, Kansas City...KO 7
Feb. 16—Jack Beauscholte, Chicago.....W 6
Feb. 25—Tim Murphy, Kansas City.....KO 9
Mar. 14—Mys. Billy Smith, Kansas City KO 4
Apr. 3—Billy Stift, Kansas City.....W 10
May 26—Jim Handler, Kansas City.....KO 4
June 24—Johnny Gorman, England.....KO 3
Sept. 15—*Kid Carter, Fort Erie.....KO 6
Oct. 3—Barney Walsh, Kansas City...KO 2
Oct. 3—Jack Beauscholte, Kansas CityKO 5
*Title bout.

1903

Jan. 15—Billy Stift, Kansas City.....KO 4
Feb. 3—Cyclone Kelly, Hot Springs....W 7
June 1—James Walker, Battle Creek..KO 5
June 15—Jack Hickey, Battle Creek.....W 4
June 30—John Willie, Butte.....KO 4

1904

Jan. 27—Phila. Jack O'Brien, Phila....ND 6
Feb. 24—Jack Beauscholte, Indianapolis..W 6
Sept. 10—Frank Girard, Chicago.....W 3
Oct. 10—Bob Douglass, St. Louis.....KO 4
Oct. 26—Tom Wallace, Benton Harb...KO 5
Nov. 15—Jack Graham, South Bend....KO 4
Nov. 23—Jack Root, Philadelphia.....ND 4
Dec. 29—Billy Stift, Benton Harbor....KO 4

1907

Feb. 5—Dave Barry, Hot Springs.....KO 5
Mar. 4—Hugo Kelly, Rochester.....D 6
Aug. 4—Battling Nelson, South Bend..Exh. 6
Died, Aug. 3, 1948, Van Nuys, Cal.

STANLEY KETCHEL

(Stanislaus Kiecal)

Born, September 14, 1886, Grand Rapids, Mich. Nationality, Polish-American. Weight, 154 lbs. Height, 5 ft., 9 in. Managed by Willus Britt.

1903

May 2—Kid Tracy, Butte.....KO 1
Aug. 8—Mose Lafontise, Butte, Mont..KO 24

1904

Apr. 19—Rudolph Hinz, Miles City.....D 20
May 11—Maurice Thompson, Butte.....L 6
June 20—Jimmy Quinn, Butte, Mont...KO 3
July 7—Kid McGuire, Butte, Mont....KO 1
July 15—Kid LeRoy, Butte, Mont.....KO 1
July 17—Young Gilsey, Butte, Mont....KO 4
Sept. 5—Bob Merrywell, Butte, Mont..KO 4
Sept. 15—Jimmy Murray, Butte, Mont..KO 3
Oct. 15—Bob Merrywell, Butte, Mont...KO 3
Oct. 21—Maurice Thompson, Butte.....L 10
Oct. 29—Jimmy Kelly, Miles City.....KO 1
Nov. 8—Kid Lee, Lewistown.....KO 8
Nov. 10—Joe Mudro, Butte, Mont.....KO 4
Dec. 18—Jack Gumes, Butte, Mont.....KO 11
Dec. 29—Maurice Thompson, Butte.....D 10

1905

Jan. 4—Kid Thomas, Butte, Mont.....KO 1
May 2—Benny Hart, Marysville.....KO 8
May 18—Sid Lafontise, Butte, Mont.....KO 7
June 4—Curley Rue, Gregson Spgs.....KO 11
June 13—Kid Pecor, Butte, Mont.....KO 5
July 4—Young Kelly, Miles City.....KO 8
July 15—Bob Sennate, Miles City.....KO 17
Aug. 19—Roy Hart, Miles City.....KO 1
Sept. 14—Bob Sennate, Miles City.....KO 11
Dec. 2—Marysville Kid, Butte, Mont..KO 3
Dec. 8—Kid Herrick, Butte, Mont.....KO 7
Dec. 16—Jack Bennett, Butte, Mont....KO 5
Dec. 19—Jerre McCarty, Great Falls....KO 11
Dec. 24—Kid Foley, Butte, Mont.....KO 4

1906

Feb. 12—Jack Sullivan, Butte, Mont.....D 20
Mar. 19—Warren Zubrick, Great Falls..KO 2
Mar. 23—Mike McClure, Redding, Cal...KO 7
May 11—Paddy Hall, Gregson Spgs.....KO 1
May 18—Mike Tierney, Butte, Mont.....KO 7
June 16—Kid Lee, Helena.....KO 17
Aug. 29—Kid Fredericks, Butte, Mont...KO 7
Sept. 2—Tom Kingsley, Butte, Mont...Exh. 6
Sept. 10—Kid Foley, Miles City.....KO 11

1907

May 23—Geo. Brown, Sacramento.....KO 3
July 4—Joe Thomas, Marysville.....D 20
Sept. 2—Joe Thomas, San Francisco....KO 32
Dec. 12—Joe Thomas, San Francisco....W 20

1908

Feb. 22—M. (Twin) Sullivan, Colma...KO 1
(Won vacant Middleweight Title)
May 9—J. (Twin) Sullivan, Colma....KO 20
June 4—*Billy Papke, Milwaukee.....W 10
July 31—*Hugo Kelly, San Francisco...KO 3
Aug. 18—*Joe Thomas, San Francisco...KO 2
Sept. 7—Billy Papke, Los Angeles..KO by 12
(Lost Middleweight Title)
Nov. 26—Billy Papke, San Francisco....KO 11
(Won Middleweight Title)
*Title bout.

1909

Jan. 15—Tony Caponi, Grand Rapids..Exh. 3
Mar. 26—Phila. Jack O'Brien, N. Y. C...ND 10
(Bell saved O'Brien from K. O.)
May 18—Kid Hubert, Pittsburgh.....ND 6
June 2—Tony Caponi, Schenectady....KO 4
June 9—Phila. Jack O'Brien, Phila.....KO 3
July 5—*Billy Papke, Colma, Cal.....W 20
Oct. 16—Jack Johnson, Colma, Cal..KO by 12
(Heavyweight Title Bout)
*Title bout.

1910

Mar. 28—Frank Klaus, Pittsburgh.....ND 6
Apr. 27—Sam Langford, Philadelphia..ND 6
May 17—Porky Flynn, Boston.....KO 3
May 27—Willie Lewis, N. Y. C.....KO 2
June 10—Jim Smith, N. Y. C.....KO 5

Ketchel was shot and killed by Walter A. Dipley at Conway, Mo., Oct. 15, 1910.

STANLEY KETCHEL
Grand Rapids, Mich.

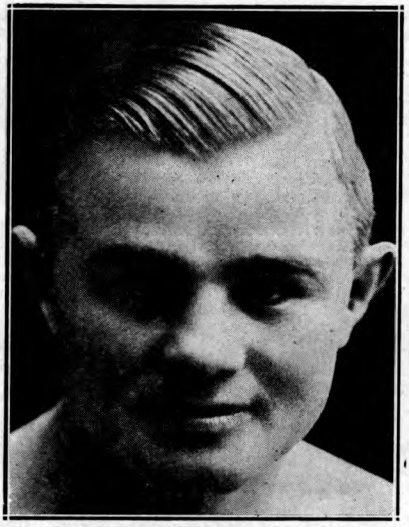

BILLY PAPKE
Spring Valley, Illinois

BILLY PAPKE
(William Herman Papke)

Born, September 17, 1886, Spring Valley, Ill. Nationality, German-American. Weight, 158-160 lbs. Height, 5 ft. 8¾ in. Managed by Tom Jones and Al Lippe.

1905

Nov. 6—Battling Hurley, New York.....D 6
Nov. 20—Dave Deshler, Boston.....D 12

1906

Mar. 24—Mexican Wonder, La Salle, Ill..W 4
Apr. 30—Red Morrissey, La Salle.....KO 3
May 30—Buster Tegan, La Salle.....KO 3
June 1—Jack Denny, Peru, Ill.....KO 1
July 4—Carl Purdy, La Salle.....W 10
Nov. 27—Milt Kenney, Peoria, Ill.....KO 3
Dec. 17—Orig. Kid Farmer, Peoria.....KO 6

1907

Jan. 15—Tom Wallace, Peoria.....KO 4
Jan. 29—Dick Fitzpatrick, Peoria.....W 10
Feb. 14—Carl Anderson, Spring Valley..KO 1
Mar. 6—Billy Rhodes, Peoria.....W 10
Mar. 26—Billy Rhodes, Davenport, Ia.....D 15
Apr. 30—Johnny Carroll, Peoria.....KO 4
May 29—Tony Caponi, Davenport, Ia.....D 15
June 6—Jack Morgan, Peoria.....KO 7
June 14—Foster Walker, Detroit.....KO 2
June 20—Tony Caponi, Spring Valley.....D 10
Sept. 2—Tommy Sullivan, Lawrence.....KO 1
Sept. 14—Terry Martin, Philadelphia.....KO 3
Oct. 30—Sy Flynn, Brazil, Ind.....KO 3
Nov. 9—Pat O'Keefe, Philadelphia.....W 6
Nov. 14—Tony Caponi, Peoria, Ill.....KO 2
Nov. 22—Charles Haghey, Boston.....KO 1
Nov. 22—Bartley Connolly, Boston.....KO 4
Dec. 30—Hugo Kelly, Milwaukee.....D 10

1908

Jan. 21—Walter Stanton, Boston.....KO 4
Mar. 16—Hugo Kelly, Milwaukee.....W 10
May 31—Eddie McGoorty, Kenosha...Exh. 6
June 4—Stanley Ketchel, Milwaukee.....L 10
(Middleweight Title Bout)
July 4—Rudy Unholz, Kewanee, Ill...Exh. 6
Aug. 13—Johnnie Carroll, Boston.....KO 2
Aug. 13—Frank Mantell, Boston.....KO 1
Aug. 18—Sailor Burke, New York.....ND 6
Sept. 7—Stanley Ketchel, Los Angeles..KO 12
(Won Middleweight Title)
Nov. 26—Stanley Ketchel, San Fran. KO by 11
(Lost Middleweight Title)
Dec. 15—Hugo Kelly, Los Angeles.....D 25

1909

Mar. 19—Jim Flynn, Los Angeles.....ND 10
May 15—Hugo Kelly, Colma, Cal.....KO 1
July 5—Stanley Ketchel, Coma, Cal.....L 20
(Middleweight Title Bout)
July 14—Jim Flynn, Los Angeles.....ND 10
Oct. 8—Willie Lewis, Philadelphia.....ND 6
Nov. 11—Frank Klaus, Pittsburgh.....ND 6

1910

Mar. 19—Willie Lewis, Paris, France...KO 3
May 19—Joe Thomas, San Francisco...KO 16
June 14—Al Goodale, Kansas City.....KO 2
June 21—J. Twin Sullivan, Boston.....W 12
Oct. 25—Ed Williams, Sydney, N.S.W...KO 6
Dec. 26—Dave Smith, Sydney, N.S.W....LF 10
(Claimed middleweight title after Ketchel's death.)

1911

Feb. 11—Cyc. Johnny Thompson,
Sydney, N.S.W.....L 20
(Lost middleweight title)
Mar. 11—Dave Smith, Sydney, N.S.W.....KO 7
June 8—Jim Sullivan, London.....KO 9
Aug. 22—Sailor Burke, New York.....ND 10
Oct. 31—Bob Moha, Boston.....L 12
(Thompson vacated title; Papke claimed same.)

1912

Feb. 22—Frank Mantell, Sacramento.....L 20
May 2—Billy Leitch, New York.....KO 2
June 29—*Marcel Moreau, Paris.....W 16
Sept. 25—Jack Denning, New York.....ND 10
Sept. 27—Leo Houck, Philadelphia.....ND 6
Oct. 23—*Georges Carpentier, Paris...WF 17
Dec. 4—*Geo. Bernard, Paris.....KO 7
*Title bout.

1913

Mar. 5—Frank Klaus, Paris.....LF 15
(Lost Middleweight title)
Oct. 14—Marty Rowan, St. Louis, Mo...ND 8
June 16—Irish Jack Smith, N. Y. C.....L 10

Died Dec. 27, 1936—killed himself and wife at Newport, Cal.

MIKE GIBBONS
(Mike J. Gibbons)

Born, July 20, 1888, St. Paul, Minn. Nationality, Irish-American. Weight, 148 lbs. Height, 5 ft. 9 in.

1908

Jan. 11—Roy Moore, St. Paul.....KO 3
Mar. 20—Herb. Catherwood, St. Paul.....D 15
Apr. 1—Otto Herwig, Minneapolis.....W 10
Apr. 30—Mike Brown, St. Paul.....W 6
June 1—Jimmy Bartos, St. Paul.....W 6
June 24—Con Holland, St. Paul.....W 6
July 4—Art Banholzer, St. Paul.....Exh. 6
Nov. 10—Thor Thompson, St. Paul.....W 6

1909

Jan. 5—Geo. Brown, St. Paul.....KO 1
Mar. 1—Art Godfry, St. Paul.....KO 1
Apr. 12—Roy Moore, St. Paul..... W 10
June 4—Thor Thompson, St. Paul.....W 6
Aug. 21—Jimmy Bartos, Hudson, Wis.....W 6
Sept. 30—Jack Dunleavy, Hudson, Wis..Exh. 6
Nov. 1—Jack Doyle, St. Paul.....W 10
Dec. 10—Kid Flanderi, St. Paul.....Exh. 10

1910

Jan. 9—Kid Grantly, St. Paul.....KO 9
Mar. 12—Jimmy Clabby, St. Paul.....L 10
May 4—Herb. Catherwood, Minneapolis..D 10
July 4—Jack Parress, Minneapolis.....KO 3
Sept. 23—Jack Doyle, Duluth, Minn.....D 15
Nov. 13—Jimmy Potts, Minneapolis.....D 10
Dec. 2—Al Hoppe, Hibbing, Minn.....KO 3

1911

Jan. 8—Kid Grantly, Minneapolis.....KO 5
Mar. 15—Art Godfry, Minneapolis.....KO 14
Mar. 26—Freddie Hicks, Minneapolis.....W 8
Apr. 17—Gus Christie, Milwaukee.....ND 8
May 5—Gus Christie, Milwaukee.....ND 10
June 16—Joe Wilson, Winnipeg, Man.....KO 8
July 4—Young Kid Broad,
Winnipeg, Man.....KO 13
Aug. 23—Hilliard Lang, Winnipeg, Man...W 10
Sept. 1—Jimmy Clabby, Milwaukee.....ND 10
Sept. 29—Jimmy Clabby,
Winnipeg, Man.....ND 15
Oct. 17—Hilliard Lang, Winnipeg, Man..ND 15
Nov. 10—Young Sherman, New York...KO 4
Nov. 28—Willie Lewis, New York.....ND 10
Dec. 5—Walter Coffey, New York.....ND 10
Dec. 12—Frank Pieron, Thornton, R. I...KO 9
Dec. 16—Young Erne, Philadelphia.....ND 6

1912

Jan. 23—Jack Denning, New York.....ND 10
Feb. 7—Young Cashman, New York....KO 4
Feb. 13—Freddie Hicks, New York.....ND 10
Feb. 17—Tommy Howell, Philadelphia..ND 6
Feb. 23—Willie Lewis, New York.....KO 2
Mar. 26—Jack Denning, New York.....ND 10
Apr. 11—Jeff Smith, New York.....ND 10
May 14—Paddy Lavin, Buffalo.....KO 8
May 31—K. O. Brennan, Buffalo.....ND 10
June 10—Tommy Connors, New York...ND 10
June 25—Joe Stein, New York.....ND 10
July 1—Sid Burns, New York.....KO 5
Sept. 14—Young McCartney, Phila.....KO 2
Sept. 23—Tommy Maloney, New York..ND 10
Nov. 20—Jack McCarron, Philadelphia..ND 6
Dec. 4—Eddie McGoorty, New York...ND 10

1913

May 13—Gus Christie, Boston.....W 12
May 16—Jack McCarron, New York....ND 10
May 29—Jimmy Perry, Pittsburgh.....KO 2
June 3—Joe White, Boston.....W 12
June 13—Young Ahearn, New York.....KO 4
Oct. 9—Spike Kelly, Kenosha, Wis...ND 10
Oct. 30—Kid Wagner, Wilkes-Barre.....KO 9
Nov. 14—Marty Rowan, Brooklyn.....KO 2
Dec. 10—Kid Ferns, New Orleans.....KO 2
Dec. 16—Joe Hirst, Philadelphia.....ND 6

1914

Jan. 12—Bob McAllister, New York....KO 7
Feb. 16—Kid Graves, Philadelphia.....ND 6
Feb. 23—Al McCoy, Brooklyn, N. Y.....ND 10
May 5—Johnny Howard, Brooklyn.....ND 10
May 26—Kid Alberts, Syracuse.....ND 10
May 29—Vic Hansen, Kansas City, Mo...KO 6
Sept. 7—Geo. K. O. Brown, Benton Harbor.....ND 10
Sept. 22—Bill McKinnon, Covington, Ky. ND 6
Oct. 27—Billy Maxwell, Brooklyn.....ND 10
Nov. 9—Mike Donovan, New York.....KO 6
Dec. 4—Bob Moha, Hudson, Wis.....WF 2
Dec. 14—K. O. Brennan, Buffalo.....ND 10

1915

Jan. 21—Jimmy Clabby, Milwaukee....ND 10
Mar. 2—Eddie McGoorty, Hudson, Wis..ND 10
May 26—Leo Houck, New York.....ND 10
May 31—Soldier Bartfield, Brooklyn....ND 10
Sept. 11—Packy McFarland, New York..ND 10

1916

Jan. 18—Young Ahearn, St. Paul.....KO 1
Mar. 17—Jeff Smith, St. Paul.....ND 10
May 18—Ted Lewis, New York.....ND 10
Nov. 10—Jack Dillon, St. Paul.....ND 10
Dec. 8—Clay Turner, Sioux City, Ia....ND 4

1917

Feb. 10—Harry Greb, Philadelphia.....ND 6
July 4—George Chip, Youngstown, O...ND 12
Sept. 3—Jack Dillon, Terre Haute....ND 10
Sept. 14—Jimmy Howard, Duluth, Minn..KO 4
Oct. 12—Frank Mantell, St. Paul, Minn..KO 3

1918

Apr. 26—Packy McFarland, Fort Dodge, Ia. .....Exh. 6

1919

Jan. 31—George Chip, Duluth, Minn....ND 10
Feb. 27—Billy Kramer, Scranton, Pa...KO 3
Mar. 4—Soldier Bartfield, St. Paul....ND 10
Mar. 12—Len Rowlands, Denver, Colo..ND 10
Mar. 25—Leo Houck, St. Louis.....ND 8
Apr. 22—Soldier Bartfield, San Fran.....W 4
May 19—K. O. Brown, Memphis.....ND 8
June 12—Geo. Chip, Terre Haute, Ind...ND 10
June 23—Harry Greb, Pittsburgh.....ND 10
July 4—Jeff Smith, Kansas City.....ND 10
Nov. 21—Mike O'Dowd, St. Paul.....ND 10

1921

Apr. 27—Chuck Wiggins, Grand Rapids, Mich.....W 10
May 9—Frankie Maguire, Philadelphia KO 6
—C. Howard, New Jersey.....KO 4
—Sailor Weldon, Syracuse, N. Y..KO 2
—Leo Leonard, Scranton, Pa.....W 10
—Young Fisher, St. Paul, Minn...W 10
—Joe Herrick, Omaha, Nebr.....W 10
May 20—Irish Paddy Flynn, N. Y. C.....W 15
May 30—Dave Rosenberg, N. Y. C.....W 12
June 4—Al Summers, Spokane, Wash...KO 11
June 7—Silent Martin, N. Y. C.....KO 10
June 18—Eddie McGoorty, Minneapolis KO 5
Aug. 4—Augie Ratner, N. Y. C.....W 10
Aug. 5—Gus Platts, Boston, Mass.....W 12
Aug. 9—Jeff Smith, Jersey City, N. J...ND 12
Sept. 17—Battling Ortega, Colorado Springs, Colo. .....KO 6
Oct. 31—Happy Littleton, New Orleans, Mass. .....W 15
Nov. 25—Tommy Robson, Boston, Mass. L 10
—Phil Krug, Newark, N. J.....W 10
Dec. 5—Augie Ratner, St. Louis.....W 12
Dec. 16—Mike O'Dowd, St. Paul, Minn. ND 10

1922

Mar. 9—Tommy Murphy, Peoria, Ill..ND 10
Mar. 14—Leo Stokes, Grand Forks.....W 10
Apr. 8—Battling Ortega, St. Paul.....KO 1
Apr. 28—Yg. Fitzsimmons, Oklahoma City .....ND 10
May 6—Mike O'Dowd, N. Y. C.....L 12
May 16—Danny Fagan, Winnipeg.....KO 2

JIMMY CLABBY

Born, July 14, 1890, Norwich, Conn. Nationality, Irish-American. Weight, 158 lbs. Height, 5 ft. 8½ in. Managed by Emil Theiry.

1906

Knockouts: Billy Smith, 2; Battling Hill, 3; Eddy Ryan, 2; Young Papke, 7; Kid Hogan, 2. Won: Jack Redmond, 6; Billy Moorehead, 1; Billy Moorehead, 6; Young Morris, 6; Young Todd, 6. Draw: Mike McCarthy (twice), 6; Young Hankey, 6; Eddy Kenney, 6; Billy Moorehead, 4; Barney Cinnamon, 6. No decision: Eddy Wagner, 6; Kid Herrick, 6. Lost: Dick Hart, 4. Knockout by: Jack O'Leary, 4. (Police) Young Todd, 9.

1907

Knockouts: Young Commers, 3; Young Edwards, 1; Young Schultz, 1; Red Fredriksen, 2; Young Roegel, 1. Won: Red Halligan, 6; Gus Wendt (foul), 4. Draw: Kid Ducca, 8; Pat McMahon, 10. Lost: Matty Baldwin (foul), 4.

1908

Knockouts: Mike Paso, 3; Kid Leonard, 2; George Newton, 5; Joe Clement, 3; Young Sullivan, 1; Charles King, 2; Steve Kenney, 2. Won: Kid Yanger, 6; Dirus Cook, 6; Walter Bauman, 6; Battling Kelly, 6; Jack Ward, 2; Eddy Tancel, 8. Draw: Jimmy Gardner, 20. Lost: Jimmy Gardner, 15. No decision: Walter Bauman, 6.

1909

Knockouts: Bob Slavin, 3; Dave Berry, 1; Billy Griffith, 4; Dick Fitzpatrick, 8; Jack Robson, 4. Won: Dick Fitzpatrick, 10; Fred Gilmore, 10. Draw: Mark Anderson, 20; Dick Fitzpatrick, 8. No decision: Ralph Erne, 6; Jack Morgan, 10; Howard Morrow, 10. Lost: Tommy Quill, 12.

1910

Jan. 17—Jimmy Howard, Memphis.....D 8
Feb. 4—Mike Twin Sullivan, Milwaukee .....ND 10
Feb. 8—Paddy Lavin, Buffalo.....ND 10
Mar. 11—Jimmy Gardner, Milwaukee..ND 10
Mar. 12—Mike Gibbons, St. Paul, Minn. W 10
Apr. 26—Paddy Lavin, Buffalo.....D 10
May 5—Dixie Kid, N. Y. C.....ND 10
May 21—Young Loughrey, Philadelphia ND 6
May 27—Tom Coleman, Philadelphia..ND 6
June 2—Bob Moha, Milwaukee.....ND 10
July 4—Jack Fitzpatrick, North Platte W 10
Sept. 5—Guy Buckles, Sheridan, Wyo. KO 13
Nov. 2—Bob Bryant, Sydney, N. S. W...W 7
Dec. 7—Mark Higgins, Sydney.....KO 8
Dec. 21—Ed. Williams, Sydney.....W 11
Dec. 26—Gus Devitt, Brisbane, Aus.....KO 1

1911

Jan. 17—Dave Smith, Sydney, N. S. W...L 20
Jan. 23—W. Sanderson, Melbourne.....KO 2
Mar. 22—Harry Duncan, London.....W 20
May 29—*Paddy Lavin, Indianapolis.....ND 1
June 3—Mike Twin Sullivan, Buffalo..ND 10
June 8—Geo. K. O. Brown, Hammond...ND 10
June 22—Jeff Smith, N. Y. C.....ND 10
Sept. 1—Mike Gibbons, Milwaukee.....ND 10
Sept. 20—Mike Gibbons, Winnipeg.....ND 15
Nov. 18—Arthur Cripp, Sydney.....KO 15
Nov. 20—Tim Land, Sydney.....KO 10
Dec. 9—Dave Smith, Sydney.....D 20
Dec. 28—Ted Whiting, Perth, W. Aus...W 20
*Called off—dispute.

1912

Jan. 29—Jack Howard, Melbourne.....KO 7
Feb. 24—Dave Smith, Sydney.....D 20

Apr. 3—Hughie Mehegan, Sydney.....W 20
May 31—Hughie Mehegan, Melbourne..KO 12
Oct. 8—Knockout Brennan, Buffalo...ND 10
Oct. 11—Tom Monahan, Gary, Ind.....KO 4

1913

Jan. 7—Roy Parker, Fond du Lac.....KO 2
Jan. 24—Howard Baker, Denver.....W 10
Feb. 3—Geo. K. O. Brown, Milwaukee ND 10
Feb. 27—Freddy Hicks, Hammond.....ND 10
May 2—Eddie McGoorty, Denver, Colo. D 10
June 13—Eddie McGoorty, Butte, Mont...W 12
Aug. 2—Freddy Hicks, Butte, Mont.....D 12
Sept. 1—Sailor Grande, San Francisco W 20
Oct. 3—Sailor Petroskey, San Francisco W 20
Nov. 27—Frank Logan, San Francisco..KO 14

1914

Feb. 12—Sailor Petroskey, Los Angeles..W 20
Apr. 3—Billy Murray, San Francisco.....D 20
June 6—Jeff Smith, Sydney .....L 20
July 4—Eddie McGoorty, Sydney.....WF 8
Aug. 1—Dave Smith, Sydney.....KO 1
Aug. 12—Dave Smith, Brisbane.....L 20
Nov. 6—George Chip, Daly City, Cal...W 20

1915

Jan. 21—Mike Gibbons, Milwaukee...ND 10
Mar. 17—Young Ahearn, Philadelphia..ND 6
Mar. 22—George Chip, Grand Rapids..ND 6
Apr. 28—George Chip, Marinette.....ND 10
May 4—Al McCoy, Brooklyn.....ND 10
May 12—George Chip, N. Y. C.....Stpd. 8
July 12—Frank Farmer, Oshkosh .....ND 10
Oct. 22—Les Darcy, Sydney.....L 20

1916

Jan. 1—Mick King, Sydney.....W 20
Mar. 4—Fritz Holland, Sydney.....W 20
May 20—Dave Smith, Sydney.....W 20
July 8—Fritz Holland, Melbourne.....KO 6
Sept. 9—Les Darcy, Sydney.....L 20
Oct. 28—Fred Kay, Sydney.....L 2

1917

Feb. 17—Tommy Uren, Sydney.....L 20
Apr. 28—Tommy Uren, Sydney.....W 20
(For Australian title)
May 26—Dave Smith, Sydney.....KO 10
June 6—Tommy Uren, Sydney.....KO 10
July 14—Tommy Uren, Melbourne.....L 20
Aug. 4—Albert Lloyd, Sydney.....D 20

1918

Feb. 6—Albert Lloyd, Sydney .....L 20

1919

Jan. 26—Albert Pooley, Sydney.....KO 6
Feb. 21—Fritz Holland, Sydney.....W 20
Sept. 3—George Cook, Sydney.....W 20
—Tommy Uren .....L 15
—Tommy Uren .....L 20

1920

Jan. 2—Tommy Uren, Hastings, N. Z....W 15
Feb. 8—Jim Tracey, Hamilton, N. Z....W 15
Apr. 19—*Albert Lloyd, Auckland, N. Z. W 10
July 16—Les Gleason, Poverty Bay, N. Z. W 15
Aug. 26—George Cook, Dannevirke, N. Z. W 15
—Tommy Uren .....L 15
*Lloyd broke hand.

1921

Feb. 27—Billy Shade, Seattle.....L 20
Mar. 4—Frank Burns, Seattle.....KO by 15

1922

June 9—Joe Egan, Vancouver.....D 10
July 4—Gordon McKay, Seattle.....ND 4
Sept. 4—Jimmy Darcy, Michigan City ND 10
Oct. 2—Frank Carbone, Detroit.....ND 10
Nov. 3—Dennis O'Keefe, Ind'a Harbor ND 10
Nov. 24—Tommy Comiskey, Denver...ND 12
Dec. 18—Patsy Rocco, Indiana Harbor ND 10

1923

Feb. 28—Joe Beljo, Hammond, Ind....KO 6
July 31—Morrie Schlaifer, E. Chic. KO by 2
Died Jan. 18, 1934 at Calumet City, Ind.

FRANK MANTELL
(Frank Otto Mintell)

Born, June 25, 1886, Brandenburg, Germany. Nationality, German. Of Pawtucket, R. I. Weight, 154-158 lbs. Height, 5 ft. 9½ ins.

1906

Feb. 26—George Perry, Providence....KO 2
Mar. 12—Jack Winters, Val. Falls, R. I...W 8
Mar. 25—Billy Smith, Providence.....KO 2
May 17—Eddie Pendergast, Val. Falls...KO 4
May 29—Hayward Briggs, Brockton.....D 6
June 12—Jack Winters, Providence.....KO 3
Sept. 13—Bogudas Hyde, Val. Falls.....W 10
Oct. 29—Billy Yourall, Valley Falls.....D 10
Dec. 10—Billy Yourall, Providence.....KO 2
Dec. 28—Joe Ryan, Phiadelphia .....KO 5

1907

Jan. 10—Jack Williams, Philadelphia...ND 6
Jan. 14—Peck Lafavor, Valley Falls...KO 5
Feb. 22—Kid Williams, Providence.....D 15
Mar. 14—Jack Robinson, Philadelphia...ND 6
Apr. 3—Eddie Haney, Philadelphia.....ND 6
May 31—Russel Van Horn, Dayton.....D 8
July 4—Martin Judge, Salt Lake City...D 15
Aug. 19—Rube Smith, Ogden, Utah.....L 20
Sept. 16—Andy Malloy, Helper, Utah....KO 12
Oct. 16—Jack Rogers, Helper, Utah.....KO 9

1908

Won: Kid Farmer, 20; Johnny O'Keefe, 10; Knocked Out by: Harry Lewis, 3; Billy Papke, 1. Draw: Mike Donovan, 20. No Decision: Tommy Sullivan, 6.

1909

Won: Jack (Twin) Sullivan, 20. Knockouts: Jack Gardner, 8; Rube Smith, 12; Rube Smith, 16; Frank Mayfield, 13; Al Neill, 11. Draw: Jack (Twin) Sullivan, 20; Bill McKinnon, 12. Won Foul: Kid Williams, 13.

1910

Feb. 2—Tom Sawyer, Thornton, R. I...KO 2
Mar. 2—Harry Mansfield, Thornton.....W 15
Mar. 29—Frank Klaus, Boston .....KO by 9
May 19—Denver Jno. O'Keefe, Sacram..D 20
Aug. 1—Dixie Kid, N. Y. C. .....ND 10
Aug. 15—Jimmy Howard, Albany .....ND 10
Sept. 5—Bill McKinnon, Manchester...L 15
Sept. 28—Frank Klaus, Pittsburgh.....ND 6
Oct. 25—Jim Smith, N. Y. C. .....KO 7
Nov. 11—Leo Houck, Thornton .....L 15

1911

*Feb. 7—Joe Thomas, Augusta.....ND 6
*Feb. 7—Joe Thomas, Augusta.....ND 6
Feb. 22—Jeff Clark, New Bedford.....D 12
Mar. 13—Steve Smith, N. Y. C. .....W 10
Mar. 15—Harry Mansfield, Columbus....W 12
Apr. 4—Jack Dillon, Boston.....L 12
Apr. 19—Bill McKinnon, Manchester...D 15
May 8—Jack Herrick, Dayton .....D 15
June 19—Tom McMahon, New Castle....ND 10
July 12—Barney Williams, N. Y. C. .....ND 10
July 21—Ted Nelson, N. Y. C. .....KO 5
Aug. 4—Connie Schmidt, N. Y. C. .....KO 8
Sept. 21—Leo Houck, N. Y. C. .....ND 10
Oct. 17—Mont. Dan Sullivan, N. Y. C...ND 10
Oct. 23—Larry English, Troy, N. Y.....ND 10
Nov. 20—Kid George, Sacramento .....W 20
Nov. 27—Frank Perron, Providence, R. I..W 15
*Same night.

1912

Feb. 22—Billy Papke, Sacramento .....W 20
*(Claimed world championship)
*Mar.30—Jack Henrick, Vernon, Cal.....W 20
*(Advertised as world title bout by the promoter)
Apr. 9—Russell Kane, Marysville, Cal..KO 8
June 4—Dan Sullivan, Sacramento.....W 20
July 3—Cy. John Thompson, Sacram..D 20
Sept. 4—Frank Perron, Thornton .....KO 7
Sept. 25—Billy Glover, Thornton .....KO 3

1913

Jan. 9—Jack Dillon, Providence .....L 15
Jan. 14—Tommy Gavigan, Youngstown..L 12
Feb. 19—Jeff Smith, Paris .....D 20
Apr. 7—Pat O'Keefe, London .....L 20
May 26—Larry English, N. Y. C. .....ND 10
June 7—Fred Gunther, Staten Isl.....KO 3
May 31—Tommy Bergen, Brooklyn ...ND 10
June 9—Fighting Kennedy, N. Y. C. ....ND 10
June 30—Sailor Grande, Sacramento.....L 20
July 15—Willie Meehan, Oakland .....L 10
Sept. 17—Harry Krantz, Sacramento....D 20
Sept. 26—Roy Taylor, Reno .....D 10

1914

Jan. 1—Billy Weeks, Vancouver, B. C..W 15

LES DARCY
(James Leslie Darcy)

Born, October 31, 1895. Woodville, N. S. Nationality, Australian. Weight, 158-160 lbs. Height, 5 ft. 6 in.

1911-1912

Won several tournaments in New South Wales.

1912

Knockout: Jimmy Burns, 11. Won: Tom Page, 10. Harry Emery, 6; Dave Depena, 9.

1913

Knockouts: Billy Hannan, 18; Reg Delaney, 18; Joe Shakespeare, 7. Won: Billy McNab, 20. Lost: Bob Whitelaw, 20.

1914

Knockouts: Jack Clarke, 9; Young Hanely, 5; Bob Whitelaw, 5; Billy McNab, 4; K. O. Marchand, 5. Won: Gus Chirstie, 20; Fred Dyer, 20. Lost: Fritz Holland, 20. Lost (foul): Fritz Holland, 18.

1915

Jan —Fritz Holland, Sydney ---------W 20
Jan. 23—Jeff Smith, Sydney ----------L 5
Feb. 27—Frank Loughrey, Sydney ------W 20
Apr. 3—Henri Demlen, Sydney---------W 5
May 1—Fritz Holland, Melbourne ---KO 13
May 23—Jeff Smith, Sydney ----------WF 2
June 12—Mick King, Sydney ----------KO 10
July 31—*Eddie McGoorty, Sydney----KO 15
Sept. 4—Billy Murray, Sydney ---------W 20
Oct. 9—Fred Dyer, Sydney ----------KO 6
Oct. 22—Jimmy Clabby, Sydney--------W 20
Oct. 30—Billy Murray, Melbourne -----KO 6
Dec. 25—Eddie McGoorty, Sydney------KO 8

*Recognized in Australia as for World Middleweight Title.

1916

Jan. 15—George K. O. Brown, Sydney-W 20
Mar. 25—Les O'Donnell, Sydney -------KO 7
Apr. 8—George K. O. Brown, Sydney--W 20
May 13—Alex Costica, Sydney ---------KO 4
May 29—Buck Crouse, Sydney ---------KO 2
June 24—Dave Smith, Sydney----------KO 12
Sept 9—Jimmy Clabby, Sydney --------W 20
Sept. 30—George Chip, Sydney ---------KO 9

1917

May 24—Darcy died at Memphis, Tenn., of mental breakdown and fever.

JEFF SMITH

(Jerome Jefferds)

Born, April 23, 1891, New York. Nationality, American. Weight, 158 lbs. Height, 5 ft. 9 in. Managed by Al Lippe.

1910

Mar. 7—Ray Hatfield, Newark ---------W 4
Apr. 18—Tony Bender, Newark --------W 4
May 4—Ray Hatfield, Newark ---------KO 3
May 23—Cyclone Flynn, Newark -------KO 2
Aug. 3—Yg. Joe Grimm, N. Y. C.-----KO 4
Aug. 22—Ben Duglass, Newark ---------W 4
Oct. 25—*Jack Zinn, N. Y. C.----------KO 1
Oct. 25—*Al Rose, N. Y. C. ----------KO 3
Nov. 7—Ray Hatfield, Newark ---------W 4
Nov. 11—Battling Ryan, N. Y. C.------ND 4
Nov. 23—Batt. S. Ryan, N. Y. C. ------ND 6
Nov. 25—Bill Lynch, N. Y. C.----------KO 2
Dec. 2—Jack Wade, N. Y. C. ---------KO 1
Dec. 10—Sammy Delmont, Bayonne----W 4
Dec. 23—Jack Denning, N. Y. C. ------ND 6

*Same night.

1911

Jan. 5—Eddie Rector, N. Y. C. -------KO 1
Jan. 19—Charlie Seiger, N. Y. C.------KO 2
Jan. 30—Charlie Lawrence, Newark----W 4
Feb. 2—Jim Heywood, N. Y. C. --------KO 2
Feb. 14—Kid Henry, Albany ----------ND 10
Mar. 28—Johnny Carroll, N. Y. C.-----ND 10
Apr. 18—Paddy Lavin, N. Y. C.--------ND 10
May 1—Al McCloskey, Perth ----------KO 2
May 16—Ftg. Dick Nelson, N. Y. C.----ND 10
June 22—Jimmy Clabby, N. Y. C.------ND 10
Aug. 29—Jack Denning, N. Y. C.-------ND 10
Sept. 30—Ted Nelson, Albany ---------KO 4
Oct. 12—Willie Lewis, N. Y. C.--------ND 10

1912

Feb. 1—Young Loughrey, N. Y. C.------KO 9
Feb. 21—George Chip, Providence ------W 15
Feb. 26—Eddie Palmer, Philadelphia---ND 6
Feb. 27—Billy West, N. Y. C.----------ND 10
Apr. 11—Mike Gibbons, N. Y. C.-------ND 10
June 6—Mike Glover, N. Y. C.---------ND 10
June 25—Jimmy Howard, N. Y. C.------ND 10
Sept. 24—Larry English, Albany ------ND 10
Oct. 30—Tom Leary, Paris ------------W 10
Nov. 16—Harry Mansfield, Paris -------W 3
Dec. 21—Jim O'Brien, Paris ----------KO 3

1913

Jan. 25—Bernard De Balzac, Paris-----W 10
Feb. 19—Frank Mantell, Paris ---------D 20
Apr. 2—Adrian Hogan, Paris ----------KO 11
Oct. 11—Georges Carpentier, Paris-----L 20
Nov. 15—Bernard De Balzac, Paris-----W 20

1914

Mar. 14—Eddie McGoorty, Sydney------L 20
Apr. 13—Pat Bradley, Sidney ---------KO 16
June 6—Jimmy Clabby, Sydney --------W 20
Nov. 28—Mick King, Sydney ----------L 20

1915

Jan. 23—Les Darcy, Sydney----------W 5
(Darcy refused to continue, claiming foul.)
Feb. 20—Mick King, Melbourne -------W 20
May 1—Harold Hardwick, Sydney ----W 20
May 23—Les Darcy, Sydney----------LF 2
Dec. 7—George Chip, Boston ---------WF 7

1916

Mar. 16—Mike Gibbons, St. Paul-----ND 10
Mar. 28—Zulu Kid, Albany ----------ND 10
June 23—Gus Christie, Rochester -----ND 10
July 4—Jack McCarron, Allentown---ND 10
Nov. 6—Herman Miller, Baltimore----KO 3
Nov. 10—Joe Herrick, Milwaukee -----KO 3
Nov. 30—Kid Henry, Albany ----------KO 7
Dec. 13—Joe Eagan, Boston----------W 12

1917

Jan. 1—Frank Mantell, Baltimore-----W 15
Jan. 25—Jack Clark, Utica ----------ND 10
Jan. 30—Leo Lavin, Albany ----------KO 4
Feb. 2—Joe Borrell, Albany ---------KO 4
Apr. 23—Young Ahearn, New Orleans-KO 5
May 19—Harry Greb, Buffalo---------ND 10
June 15—Len Rowlands, Cincinnati----W 15
July 21—Zulu Kid, Baltimore ---------W 15
Sept. 11—Harry Greb, Milwaukee-----ND 10
Nov. 1—Mike McTigue, Brooklyn-----ND 10
Dec. 20—Kid Sheeler, Ardmore, Md.--KO 1

Boxing Instructor, U. S. Army, Camp Dix, N. J.

1918

May 3—George Robinson, Boston -----W 12
July 4—Leo Houck, Lancaster --------ND 6
Aug. 23—Johnny Howard, Jersey City--ND 8
Nov. 30—Jack Hanlon, Philadelphia---KO 1

1919

Jan. 1—Billy Kramer, Philadelphia---KO 3
Feb. 3—Johnny Howard, Jersey City--ND 8
Feb. 8—Dick Gilbert, Philadelphia----KO 2
Mar. 13—Jim Booker, Atlantic City----KO 3
Mar. 27—Frankie Carbone, Atlantic Cy-ND 8
May 10—George Chip, Baltimore-------W 12
June 24—Eugene Brosseau, Montreal---ND 10
July 4—Mike Gibbons, Kansas City---ND 10
July 9—Panama Joe Gans, Atlantic Cy.ND 8
Aug. 12—Johnny Howard, Bayonne-----ND 8
Sept. 1—Harry Greb, Youngstown, O.--ND 12
Oct. 8—Jackie Clark, Syracuse-------ND 10
Oct. 13—Frankie Mayo, Trenton ------KO 1
Oct. —Jamaica Kid, Atlantic City--ND 8
Oct. 17—K. O. Sampson, Trenton ----ND 8
Oct. 22—Jack McCarron, Toledo-------ND 6
Nov. 6—Frankie Carbone, Scranton---ND 8
Nov. 13—Jamaica Kid, Atlantic City----ND 8
Nov. 17—Harry Sampson, Trenton ----ND 8
Dec. 11—Jamaica Kid, Binghamton----ND 10
Dec. 29—Jack Coyne, Jersey City -------W 2

1920

Jan 1—Arthur Magirl, Philadelphia----W 3
Jan. 7—Yg. Jack Johnson, Lewiston--ND 12
Jan. 24—Herman Miller, York, Pa.----ND 6
Mar. 5—Paul DePaus, Paris ----------W 2
Apr. 22—Bandsman Rice, London -----KO 2
—Johnny Howard, Jersey City----W 8
May 8—Ercole Balzac, Paris ---------KO 3
July 5—George Robinson, Lewiston, Me.W 12
Aug. 10—Mike McTigue, Halifax, N. S.--W 15
Aug. 24—Frankie Carbone, Youngstown-W 12
Oct. 25—Jamaica Kid, Trenton -------ND 10
Nov. 9—Mike O'Dowd, N. Y. C.---------L 15
Nov. 29—George Robinson, Montreal--ND 10
Dec. 25—Harry Greb, Pittsburgh------ND 10

1921

—Pat McCarthy, Worcester -----W 10
Feb. 25—Harry Greb, Boston ----------L 10
May 20—Harry Greb, New Orleans------D 15
Aug. 9—Mike Gibbons, Jersey City----ND 12
Aug. 15—Harry Foley, New Orleans-----W 15
Oct. 7—Jimmy Darcy, New Orleans---W 15
—Jack White, Montreal ---------KO 2
Dec. 1—Mike McTigue, N. Y. C.---------L 15

1922

Jan. 4—Andy Kid Palmer, Tulsa.....W 15
Jan. 16—Frankie Fleming, Staten Isl. KO 2
Feb. 20—Harry Greb, Cincinnati.....ND 10
Feb. 27—K. O. Jaffee, Troy .....KO 2
May 3—Bob Moha, Youngstown, O....KO 7
May 10—Otto Hughes, Indianapolis....KO 3
May 15—Pat McCarthy, Mariesville.....W 12
May 22—Glenn Clickner, Tulsa .....KO 9
June 19—Bob Moha, Milwaukee .....ND 10
July 25—Roy Benson, Averne, L. I.....KO 1
Aug. 21—Jamaica Kid, Dayton.....W 12
Sept. 4—Jackie Clark, Tulsa .....W 12
Oct. 3—Harry Krohn, Erie, Pa. .....ND 12
Oct. 12—George Robinson, Portld., Me..W 12
Oct. 18—Bob Roper, New Orleans.....W 15
Dec. 1—Martin Burke, New Orleans...W 15
Dec. 13—Bob Roper, New Orleans.....W 15
Dec. 18—Clay Turner, Canton .....KO 2
Dec. 29—Billy Britton, Atchison.....W 12
—Johnny Murphy .....KO 1

1923

Jan. 1—Fay Keiser, Dayton.....ND 12
Jan. 8—Jackie Clark, Tulsa .....ND 12
Jan. 10—Eddie Trembly, Portland, Me..KO 5
Feb. 22—Jamaica Kid, Portland, Me...ND 12
Feb. 26—Jamaica Kid, Buffalo, N. Y.....W 10
Mar. 2—Jimmy Darcy, Yngstwn., O...ND 12
Mar. 8—Tommy Loughran, Scranton...ND 10
Mar. 20—Bob Roper, Portland, Me.....ND 12
Apr. 4—Dan Dowd, Lewiston, Me.....ND 12
May 15—Harry Krohn, Halifax .....KO 6
June 18—Tommy Loughran, Phila.....ND 8
Aug. 13—Kid Palmer, Philadelphia ....ND 8
Sept. 24—Lee Anderson, Juarez, Mex. ...W 15
Oct. 1—Chuck Wiggins, New Orleans...W 15
Nov. 12—Young Fisher, Portland, Me...KO 10

1924

Feb. 18—Jamaica Kid, N. Y. C.....W 12
Mar. 7—Joe Lohman, Atlanta, Ga.....KO 9
Apr. 28—Ray Newman, Trenton.....ND 12
May 23—K. O. Samson, Mt. Holly .....KO 2
May 30—Joe Lohman, Indianapolis....ND 10
June 30—George Robinson, Troy.....KO 10
July 29—Ray Newman, Brooklyn.....WF 3
Sept. 11—Yg. Marullo, New Orleans.....W 15
Oct. 2—Ray Pelky, Oakland.....D 4
Oct. 20—Billy Britton, Indianapolis....ND 10
Oct. 27—Happy Howard, New Orleans...W 15
Nov. 11—Frank Moody, Portland.....ND 12
Dec. 2—Gene Tunney, New Orleans...ND 15

1925

Mar. 9—Buck Ashton, Lancaster.....W 8
June 19—Bob Lawson, Portland, Me.....NC 11
Aug. 3—Yg. Marullo, New Orleans..KO by 11

1927

Feb. 8—Lew Chester, Denver, Colo.....W 6
Mar. 11—Chuck Burns, Savannah.....W 15
Mar. —Henry LaMar, Washington....ND 7
(Stopped by police because of anti-prize fight law in D. C.)
Mar. 31—Terry Roberts, Charlotte,.....KO 5
Apr. 18—Fred Cullen, El Paso.....L 10
June 11—George Manley, Denver, Colo...L 10

EDDIE McGOORTY

(Eddie Van Dusart)

Born, July 31, 1889, Eureka, Wis. Nationality, Irish-American. Weight, 158 lbs. Height, 5 ft. 10 in.

Won the State of Wisconsin amateur 130-lb. boxing championship at Milwaukee, on December 17, 1904, defeating three opponents in one evening, then only 15 years old.

1905

Aug. 6—Young Schumacher, Gr'n Bay..KO 2
Nov. 4—Al Stacy, Fond du Lac.....KO 4

1906

Jan. 8—Paddy Norton, Appleton.....W 6
Mar. 7—Kid Herrick, Appleton.....D 6
June 4—Eli Hamblin, Oshkosh.....KO 6
Oct. 14—Angelo Izzo, Fond du Lac....KO 5
Nov. 28—Mickey Riley, Oshkosh.....D 6

1907

Jan. 16—Young Edwards, Fond du Lac...D 6
Feb. 7—Young Edwards, Oshkosh.....W 6
Feb. 8—Kid Mensul, Stevens Point....KO 2
Mar. 1—Jimmy Conkey, Milwaukee....W 8
Mar. 19—Kid Herrick, Fond du Lac.....W 8
Apr. 12—Young Duffy, Monticello.....W 2
Nov. 13—Jack Parris, Ashland.....W 10
Nov. 21—Jack Dougherty, Oshkosh.....W 8

1908

Jan. 17—Ed Jordan, Appleton.....KO 2
Feb. 4—Tom McCune, Duluth.....D 10
Mar. 26—Jack Bennett, Appleton.....W 8
Mar. 31—George Schrosbee, Oshkosh...KO 1
Apr. 2—Jack Drumgood, Kenosha.....W 8
Apr. 14—Tom McCune, Hibbing.....D 15
May 31—Billy Papke, Kenosha.....Exh. 6
June 9—Jack Morgan, Oshkosh.....W 8
July 2—Sid LaFontise, Billings.....KO 8
Aug. 19—Tom McCune, Billings.....KO 3
Sept. 15—Jack Sullivan, Billings.....D 20
Oct. 9—Jack Redmond, Fond du Lac...W 8

1909

Jan. 26—Tony Caponi, Billings.....ND 20
Feb. 25—Jack Bennett, Appleton.....KO 6
Mar. 31—Kid Flandrie, Ashland.....KO 3
Apr. 14—Geo. Koerner, Indianapolis...KO 4
June 21—Art Allard, Calumet.....ND 10
Aug. 26—Young Mahoney, Appleton.....D 8
Sept. 6—Art Allard, Houghton.....W 10
Nov. 26—P. O. Curran, Dublin, Ire.....W 20
Dec. 11—Tom Lancaster, Dublin, Ire....L 20

1910

Jan. 6—Sergt. Sunshine, Dublin.....KO 19
Feb. 2—Bart Connelly, Belfast, Ire.....W 20
Feb. 25—Packy McFarland, London..Exh. 6
Mar. 11—Tom Lancaster, Dublin.....W 20
Mar. 17—Joe White, Liverpool.....KO 6
May 6—Hugo Kelly, Milwaukee.....ND 10
June 9—Young Mahoney, Appleton....ND 8
June 22—Tony Caponi, Thermopolis.....D 20
Dec. 1—Tony Caponi, Oshkosh.....ND 10
Dec. 16—Jack Dillon, Fond du Lac.....W 10

1911

Jan. 11—Jack Dillon, Winnipeg.....ND 12
Mar. 23—Harry Croxon, Liverpool.....KO 5
Apr. 10—Pat O'Keefe, London.....W 15
June 23—Young Mahoney, Gary, Ind....ND 10
Sept. 4—Jack Dillon, New Orleans.....W 4
Sept. 27—Young Goetz, Fond du Lac...KO 3
Nov. 1—Jack Dillon, Indianapolis.....ND 10
Dec. 4—Jimmy Howard, Fond du Lac..KO 2
Dec. 13—Harry Ramsey, Philadelphia...ND 6
Dec. 14—Connie Schmidt, N. Y. C.....KO 5
Dec. 21—Howard Morrow, N. Y. C.....ND 10

1912

Jan. 30—Walter Coffey, N. Y. C.....ND 10
Feb. 12—Barney Williams, Pittsburgh..ND 6
Mar. 20—Hugo Kelly, Kenosha.....ND 10
May 7—Jimmy Howard, Indianapolis..KO 7
May 28—Bob Moha, N. Y. C.....ND 10
June 12—Bill McKinnon, Boston.....W 12
July 4—Geo. K. O. Brown, B'ton Har..ND 10
Sept. 2—Dave Smith, N. Y. C.....KO 1
Sept. 16—Cy. Johnny Thompson, Cincinnati .....ND 10
Sept. 23—Jack Harrison, N. Y. C.....KO 1
Sept. 28—Barney Williams, Phila.....ND 6

1913

Jan. 22—Freddy Hicks, N. Y. C.....ND 10
Feb. 27—Gus Christie, Fond du Lac....ND 10
Mar. 5—Young Mahoney, Superior....ND 10
Mar. 24—Bob Moha, Milwaukee.....ND 10
Apr. 10—Gus Christie, Fond du Lac...ND 10
Apr. 16—Freddie Hicks, Windsor, Ont..ND 8
May 2—Jimmy Clabby, Denver.....D 10
May 24—Frank Klaus, Pittsburgh.....ND 6
June 13—Jimmy Clabby, Butte, Mont....L 12
Sept. 10—Barney Williams, N. Y. C.....ND 10
Sept. 29—Frank Klaus, Milwaukee.....ND 10

1914

Jan. 1—Dave Smith, Sydney.....KO 1
Feb. 7—Pat Bradley, Sydney.....W 20
Mar. 14—Jeff Smith, Sydney.....W 20
Apr. 11—Dave Smith, Sydney.....KO 10
May 4—Jerry Jerome, Brisbane.....KO 6
May 23—Jule Dubourg, Sydney.....KO 5
July 4—Jimmy Clabby, Sydney.....LF 8
Aug. 29—Les O'Donnell, Sydney.....KO 7

1915

Jan. 8—Billy Murray, Milwaukee....ND 10
Mar. 2—Mike Gibbons, Hudson, Wis...ND 10
Mar. 17—Buck Crouse, Pittsburgh.....ND 6
June 26—Harold Hardwick, Sydney....KO 10
July 31—*Les Darcy, Sydney .....KO by 15
Sept. 11—Joe Bonds, Sydney.....KO 1
Sept. 18—Billy Murray, Sydney.....KO 4
Oct. 2—Harry Reeves, Sydney.....KO 6
*Recognized in Australia as for world middleweight title.

Died Nov. 2, 1929, Soldiers' Home Hospital, Milwaukee, Wis.

JOHNNY (CYCLONE) THOMPSON

Born, June 20, 1876, Ogle County, Illinois. Nationality, Danish-American. Weight, 146 lbs. Height, 5 ft. 4 in.

Started professional career 1892 (early record unavailable).

1900-1901

Knockouts: E. J. Price, 1; Kid Weimer, 3; Billy Alms, 5; Orville Thorne, 4; Jim Balwick, 2; Kid Green, 2; Joe Percente, 4; Chas. Conway, 3; Jack Calmers, 3; Orville Thorne, 2; Kid Weimer, 1; Harry Fields, 2; Hank Mansfield, 2; Harry Little, 3; Kid Green, 4; Rocks Swanson, 2; Jack Culp, 1; Sandy Nelson, 3; Kid Sanderson, 1; Henry Erns, 3; Kid Weimer, 5; Kid Ryan, 5; Jack Rock, 5. Won: Kid Weimer, 6; Henry Erns, 6; Billy Mott, 6; Billy Malcolm, 10; Jimmy Kileen, 6; Bob Porter, 6; Kid Goodwin, 6; Orville Thorne, 6; Henry Fagin, 10; Red Morrissey, 10; Kid Munzie, 3; Kid Black, 4; Jimmy Kileen, 4; Bob Porter, 4; Frankie Baker, 4; Young Kenny, 6; Frank Clancy, 10; Freckley O'Brien, 6; Jack Reed, 6; Jack Galligan, 6; Frank Jordan, 6; Kid Black, 10. Draw: Ole Oleson, 6; Harry Griffin, 6; Otto Sieloff, 15; Billy Moore, 15; Jack Dougherty, 6; Otto Sieloff, 10. Lost: Adam Ryan, 6; Emil Sanchez, 6. Lost, Foul: Shine Reed, 4; Harry Griffin, 3.

1902

Mar. 21—Battling Nelson, Chicago.....L 6
Nov. 7—Paddy Norton, Milwaukee....KO 4
Dec. 5—Mickey Riley, Milwaukee.....D 6

1903

Apr. 9—Charlie Neary, Milwaukee..KO by 6
Apr. 24—Battling Nelson, Milwaukee.....L 6
June 29—Curley Ulrich, De Kalb.....L 4
July 16—Curley Ulrich, De Kalb.....W 6
Aug. 6—Harry Fails, Houghton.....D 10
Aug. 11—Curley Ulrich, Sycamore.....W 3
Aug. 18—Mickey Riley, Sycamore.....D 10
Aug. 23—Curley Ulrich, De Kalb.....LF 5

1904

Feb. 5—George Memsic, Chicago.....L 6
Feb. 28—Kid Farmer, Chicago.....L 6
Mar. 23—Mickey Riley, Green Bay.....L 6
Apr. 21—Harry Fails, Racine.....D 6
Oct. 12—Harry Griffin, Aurora, Ill.....W 6
Oct. 24—Henry Fagin, Dubuque.....D 10

1905

Apr. 14—Jimmy Potts, Milwaukee.....L 6
June 16—Young Scotty, Duluth.....W 6
Oct. 12—Kid Farmer, Peoria.....D 10

1906

Jan. 19—Frank Jordan, La Salle.....D 10
Feb. 20—Kid Herrick, Janesville.....LF 6
Feb. 23—Frank Jordan, Janesville.....D 8
Apr. 5—Otto Sieloff, New Orleans....KO 8
May 2—Edward Purdy, La Salle.....W 10
May 17—Billy Mayfield, Peoria.....W 10
June 21—Kid Black, Peoria.....KO 2
June 29—Harry Griffin, Davenport.....WF 3
July 19—Walter Parker, Burke, Idaho..W 6
July 7—Montana Kid, Los Angeles.....D 10
Aug. 28—Dick Hyland, Los Angeles...WF 9
Nov. 15—Dick Hyland, Ogden, Utah.....L 20
Nov. 28—Lew Powell, Colma, Cal.....LF 10
Dec. 11—Fred Ward, Vallejo, Cal.....KO 6
Dec. 15—Jack Clifford, Marysville.....KO 5

1907

Jan. 8—Maurice Thompson, Ogden....KO 15
Feb. 22—Rufe Turner, Marysville.....KO 11
Mar. 26—Dick Hyland, San Francisco ..D 20
July 24—Peter Sullivan, Ogden.....L 20
Sept. 2—Rudolph Unholz, Ogden.....WF 8
Sept. 27—Charlie Neary, Milwaukee.....L 10
Nov. 2—Freddie Welsh, Philadelphia ND 6
Nov. 11—Kid Goodman, Chelsea.....D 12

1908

Mar. 14—Johnny Murphy, San Fran...KO 8
May 5—Mickey Gannon, Boston.....D 12
June 29—Pete Sullivan, Salt Lake.....KO 12
July 28—Kid Dalton, Ogden.....KO 5
Oct. 29—Rudy Unholz, San Francisco KO 11
Nov. 26—Kid Dalton, Marysville.....KO 16

1909

Jan. 15—Peter Sullivan, Pocatello, Idaho L 20
Mar. 5—Mickey Gannon, N. Y. C.....ND 10
Mar. 22—Adam Ryan, Philadelphia....ND 6
May 25—Ray Bronson, Columbus, O...ND 6
July 5—Danny Goodman, Hammond....W 10
Nov. 8—Packey McFarland, Kans. City..L 10

1910

Jan. 20—Tom McCarthy, San Francisco D 20
Mar. 24—Charlies Norval, Oakland.....W 10
Apr. 27—Chick Hudson, Oakland.....KO 7
May 13—Pete Sullivan, Salt Lake City KO 9
June 15—Birdlegs Collins, Salt Lake C. KO 17
July 4—Pete Sullivan, Pocatello.....KO 9
Aug. 18—Geo. Leatham, Aurora, Ill.....KO 3
Nov. 9—Rudy Unholz, Sydney, N. S. W...W 6
Dec. 3—Hughie Mehegan, Sydney.....KO 5
Dec. 28—Tim Land, Sydney, N. S. W...KO 20

1911

Jan. 11—Jerry Jerome, Brisbane, Aus...KO 3
Jan. 21—Tim Land, Sydney, N. S. W...KO 2
Feb. 6—Dave Smith, Sydney, N. S. W....L 20
Feb. 11—Billy Papke, Sydney, N. S. W...W 20
Apr. 28—Hugo Kelly, Racine, Wis.....ND 10
July 27—Willie Lewis, N. Y. C.....ND 10
Aug. 17—Frank Klaus, N. Y. C.....ND 10
Dec. 16—Bandsman Rice, Sydney.....L 20

1912

Jan. 26—Dave Smith, Sydney, N. S. W...L 20
Feb. 17—Jack Lester, Sydney.....KO 20
Mar. 23—Jack Lester, Sydney.....L 20
July 3—Frank Mantell, Sacramento.....D 20
Sept. 10—Geo. K. O. Brown, Peoria.....KO 5
Sept. 16—Eddie McGoorty, Cincinnati ND 10
Oct. 10—Art Godfrey, Fond du Lac...KO 8

1913

Feb. 17—Bob Moha, Milwaukee.....ND 10
Apr. 7—Young Mahoney, Superior....ND 10

1914

Sept. 28—Gunboat Smith, Pittsburgh...ND 6

Died, Sycamore, Ill., May 28, 1951.

FRANK KLAUS

Born, December 30, 1887, Pittsburgh, Pa. Nationality, German-American. Weight, 158-160 lbs. Height, 5 ft. 7½ in. Managed by George Engle.

1904

Knockouts: Joe Morgan, 2; Cady Miller, 1; Frank Walton, 2. Won: Jack Simboe, 4; Frank Clarke, 4.

1905

—Pat Hogan, Pittsburgh.....W 4
—Andy Diamond, Pittsburgh..KO 1
—George Decker, Pittsburgh.....W 6
Mar. 26—Ned Chernoff, Pittsburgh.....W 6
June 25—Dick Given, Pittsburgh.....W 6
Aug. 24—George Frazier, Ohio.....D 33
Oct. 29—Tom Broderick, Pittsburgh....KO 2
Nov. 12—Jimmy Frazier, Pittsburgh.....W 6
Dec. 14—Mike Ward, Pittsburgh.....KO 4

1906

May 8—Jac Bruce, Pittsburgh.....W 6
Oct. 28—Dick Given, Pittsburgh.....W 6
Dec. 6—Paul Moore, Pittsburgh.....W 6

1907

Jan. 10—Paul Moore, Pittsburgh.....W 6
Dec. 10—Paul Moore, Pittsburgh.....W 6

1908

Mar. 16—Alex Laird, Latrobe, Pa.....KO 2
Mar. 28—Billy Clarke, Philadelphia...ND 6
May 4—Cub White, Philadelphia.....ND 6
May 7—Jack Fitzgerald, Philadelphia ND 6
Sept. 8—Dutch Zimmerman, N. Y .C....KO 3
Sept. 11—Jack Robinson, N. Y. C.....ND 6
Sept. 12—Billy Clarke, Philadelphia....ND 6
Sept. 16—Jack Robinson, N. Y. C.....ND 6
Sept. 25—Johnny Carroll, N. Y. C.....ND 6
Oct. 24—Jim Donovan, N. Y. C.....KO 6
Oct. 30—Kid Williams, N. Y. C.....KO 4
Nov. 16—Jack Fitzgerald, Philadelphia ND 6
Nov. 28—Billy Clarke, Philadelphia....KO 2
Dec. 22—Paul Moore, Pittsburgh.....ND 6

1909

Jan. 16—Tommy Crawford, Pittsburgh KO 1
Feb. 8—Jim Donovan, Pittsburgh.....ND 6
Feb. 11—Pat Carney, Pittsburgh.....KO 1
Feb. 18—Harry Mansfield, Pittsburgh..ND 6
Mar. 4—Cy Flynn, Pittsburgh.....KO 3
Mar. 18—Kid Silbe, Pittsburgh.....KO 2
Apr. 24—Harry Lewis, Philadelphia....WF 6
Apr. 31—Jack Fitzgerald, Philadelphia ND 6
May 15—Jim Smith, Philadelphia.....KO 1
May 15—Harry Mansfield, Philadelphia KO 2
June 25—Hugo Kelly, Pittsburgh.....ND 6
Sept. 17—H. McGann, Pittsb., (Police)..WF 3

Oct. 26—Jack Rowan, Pittsburgh.....KO 2
Nov. 11—Billy Papke, Pittsburgh.....ND 6
Nov. 27—Harry Lewis, Philadelphia....ND 6
Dec. 18—Joe Thomas, Philadelphia....ND 6
Dec. 21—Porky Flynn, Boston.....W 12

1910

Jan. 7—Billy Berger, Pittsburgh.....ND 6
Jan. 18—J. (Twin) Sullivan, Boston.....W 12
Mar. 23—Stanley Ketchell, Pittsburgh..ND 6
Mar. 29—Frank Mantell, Boston.....KO 9
Apr. 12—Jimmy Gardner, Boston.....W 12
Sept. 28—Frank Mantell, Pittsburgh...ND 6
Oct. 29—Leo Houck, Philadelphia....ND 6

1911

Jan. 11—Billy Berger, Pittsburgh.....ND 6
Jan. 31—Jimmy Gardner, Boston.....D 12
Feb. 14—Leo Houck, Boston.....W 12
Feb. 7—Willie Lewis, N. Y. C.....KO 6
Mar. 28—Mont. Jack Sullivan, N. Y. C...KO 3
Apr. 11—Jimmy Gardner, Pittsburgh...ND 6
May 6—Bill McKinnon, Philadelphia..ND 6
June 15—*Mont. Dan Sullivan, Oakland..W 3
July 1—Vic Hansen, Coalinga, Cal.....KO 8
Aug. 17—Cy. Johnny Thompson, N.Y.C..ND 10
Oct. 12—Tommy Sullivan, Boston.....KO 2
Oct. 18—Leo Houck, Philadelphia.....ND 6
Dec. 6—Jack Dillon, Pittsburgh.....ND 6
*Sullivan claimed foul.

1912

Jan. 15—Jimmy Howard, Pittsburgh...ND 6
Jan. 29—K. O. Brown, Pittsburgh.....ND 6
Feb. 22—Geo. Sailor Petroskey, San Fran. W 20
Mar. 23—Jack Dillon, Daily City, Cal.....W 20
May 3—Jack Dillon, N. Y. C.....ND 10
June 24—Geo. Carpentier, Dieppe, Fr...WF 19
Sept. 9—Marcel Moreau, Vichy, Fr.....W 4
Sept. 21—M. Boine, Lyons, France.....KO 3

1913

Mar. 5—Billy Papke, Paris.....WF 15
(Won Middleweight Title)
May 24—Eddie McGoorty, Pittsburgh...ND 6
May 29—Jack Dillon, Indianapolis.....ND 10
July 1—Jimmy Gardner, Boston.....KO 3
Sept. 29—Eddie McGoorty, Milwaukee..ND 10
Oct. 11—George Chip, Pittsburgh...KO by 6
(Lost Middleweight Title)
Dec. 23—George Chip, Pittsburgh...KO by 5
(Middleweight Title Bout)

Died February 8, 1948.

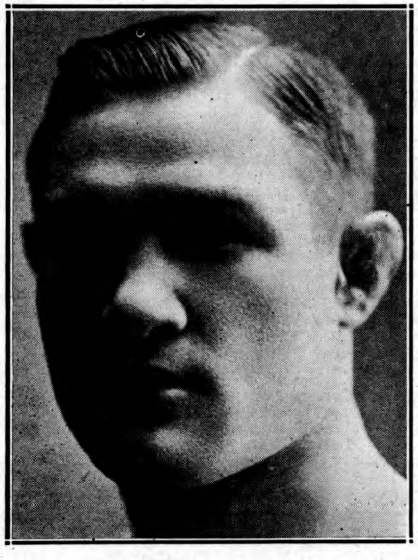

FRANK KLAUS, Pittsburgh, Pa.

GEORGE CHIP
Scranton, Pa.

GEORGE CHIP
(George Chipulonis)

Born, August 25, 1888, Scranton, Pa. Nationality, Lithuanian-American. Weight, 158 lbs. Height, 5 ft. 8 in. Managed by Jimmy Dime.

1909

Knockout: George Gill, 2; John Chew, 1; Battling Connors, 4; Thunder Boltless, 3; Punched Eagle, 3. Won (foul): Billy Manfredo, 2. No decision: Billy Manfredo (three times), 6; Jack Abbott, 6; Jimmy Perry, 6; Battling Simpson, 6; Billy Manfredo, 10.

1910

Knockout: Billy Manfredo, 5. No decision: Tom McMahon, 6; Battling Connors, 6; Buck Crouse (twice), 6; Jimmy Perry (twice), 6; Billy Berger (twice), 6; Jack Dillon, 6; Battling Simpson, 15; Cy Flynn, 10. Knockout by: Buck Crouse, 3.

1911

Jan. 25—Jack Dillon, Dayton, O.....L 15
Feb. 10—Jack Morgan, Indianapolis....KO 10
Mar. 14—Jack Fitzgerald, Pittsburgh..ND 6
Apr. 13—Geo. Jackson, New Castle, Pa..KO 3
Apr. 28—Jack Dillon, Terre Haute.....ND 10
May 15—Jack Abbott, McKeesport, Pa..ND 6
Sept. 16—Leo Houck, Philadelphia.....ND 6
Oct. 21—Jack Abbott, Pittsburgh.....KO 6
Nov. 22—Jack Dillon, Youngstown, O...ND 12
Dec. 2—Geo. K. O. Brown, Pittsburgh..ND 6
Dec. 18—Joe Gorman, Akron, O.....KO 5

1912

Jan. 1—Buck Crouse, Pittsburgh.....ND 6
Jan. 22—Buck Crouse, Pittsburgh.....ND 6
Feb. 10—Jack Dillon, Pittsburgh.....ND 6
Feb. 13—Walter Coffey, Rochester.....KO 3
Feb. 20—Jeff Smith, Thornton, R. I.....L 15
Feb. 28—Battling Simpson, Johnstown..ND 10
Mar. 18—Billy Berger, Pittsburgh.....ND 6
Mar. 25—Jimmie Howard, Akron.....ND 12
Apr. 18—Buck Crouse, Pittsburgh.....ND 6
Apr. 22—Kid Wagner, Easton, Pa.....ND 10
May 16—Kid Clark, Columbus, O.....ND 10
June 13—Leo Houck, Lancaster, Pa.....ND 6
July 25—Jack Dillon, Indianapolis.....ND 10
Aug. 8—Tim O'Neill, Pittsburgh.....ND 6
Sept. 21—Tim O'Neill, Pittsburgh.....ND 6
Oct. 4—Geo. (Kid) Clark, Pittsburgh..KO 6
Oct. 19—Jack Dillon, Pittsburgh.....ND 6
Oct. 28—Geo. K. O. Brown, Syracuse..ND 10
Nov. 11—Jack Dillon, Columbus, O.....ND 10
Nov. 18—Howard Morrow, Syracuse.....ND 10
Dec. 2—Paddy Lavin, Youngstown, O..KO 7
Dec. 4—K. O. Brennan, Buffalo, N. Y...ND 10

1913

Jan. 4—Tommy Gavigan, Pittsburgh..ND 6
Jan. 20—Howard Morrow, Syracuse.....ND 10
Feb. 11—Peck Miller, Altoona, Pa.....ND 6
Feb. 17—Tommy Connors, Scranton.....ND 6
Feb. 24—Tommy Gavigan, Youngstown..KO 2
Mar. 17—Walter Monoghan, Pittsburgh..ND 6
Apr. 14—Jack Dillon, Youngstown.....ND 12
May 14—Dick Gilbert, Pittsburgh.....ND 6
Sept. 30—Tommy Gavigan, Akron, O.....KO 11
Oct. 11—Frank Klaus, Pittsburgh.....KO 6
(Won Middleweight Title)

Nov. 15—Leo Houck, Philadelphia.....ND 6
Nov. 25—Tim O'Neill, Racine, Wis.....ND 10
Dec. 23—*Frank Klaus, Pittsburgh....KO 6
*Title bout.

1914

Jan. 12—Gus Christie, Milwaukee.....ND 10
Jan. 19—Tim O'Neill, Grand Rapids....KO 2
Jan. 26—Joe Borrell, Philadelphia.....ND 6
Apr. 7—Al. McCoy, Brooklyn.....KO by 1
(Lost Middleweight Title)
Apr. 14—Geo. K. O. Brown, Akron....ND 12
May 26—Sailor Petroskey, Vernon, Cal..KO 12
July 4—Billy Murray, San Francisco..KO 15
Sept. 30—Billy Murray, San Francisco..KO 4
Nov. 6—Jimmy Clabby, Daly City, Cal...L 20

1915

Feb. 20—Jack McCarron, Philadelphia..ND 6
Feb. 22—Buck Crouse, Pittsburgh....ND 6
Mar. 15—Sailor Szarmanski, Cincinnati-KO 8
Mar. 22—Jimmy Clabby, Grand Rapids-ND 6
Apr. 6—Al. McCoy, New York .....ND 10
Apr. 27—Jim Clabby Marinette, Wis...ND 10
May 12—*Jimmy Clabby, New York ....NC 8
June 14—Sailor Grande, Philadelphia...ND 6
June 21—Jack McCarron, Albany, N. Y..ND 10
July 5—Jack Dillon, Kansas City .....D 10
Oct. 18—Harry Greb, Pittsburgh.....ND 6
Oct. 29—Jacky Clark, Scranton, Pa...ND 10
Dec. 7—Jeff Smith, Boston .....L-F 7
Dec. 16—Knockout Baker, Scranton...KO 3
Dec. 21—Frank Loughrey, Boston.....W 9
*Stopped by referee, declared no contest.

1916

Jan 8—Silent Martin, Brooklyn.....ND 10
Jan. 20—Al, McCoy, Brooklyn .....ND 10
Feb. 12—Frankie Notter, Brooklyn....KO 4
Feb. 22—Young Ahearn, Brooklyn....L-F 5
Mar. 13—Gus Christie, Memphis.....D 8
Mar. 23—Johnny Howard, Bridgeport...KO 6
May 15—Sailor Grande, Bridgeport ...KO 14
June 26—Harry Greb, New Castle .....ND 10
Sept. 30—Les Darcy, Sydney .....KO by 9
Nov. 6—Art Magirl, Melbourne.....KO 14

1917

Feb. 19—Geo. K.O.Brown, Youngstown-ND 12
Feb. 26—Sailor Einert, Cincinnati....KO 2
Mar. 12—Bob Moha, Youngstown.....KO 4
Apr. 9—K. O. Loughlin, Philadelphia..ND 6
Apr. 23—Val Sontag, Bridgeport.....KO 2
May 22—Harry Greb, Pittsburgh .....ND 10
May 29—Jack Dillon, Cincinnati.....ND 10
June 8—Knockout Brown, Racine, Wis..ND 10
July 4—Mike Gibbons, Youngstown...ND 12
July 24—Johnny Howard, Providence...W 12
Aug. 22—Tom Gibbons, St. Paul, Minn..ND 10
Nov. 9—Al Rogers, Duluth, Minn.....KO 4
Nov. 19—Harry Greb, Cincinnati.....ND 10

1918

Jan 25—Jack Dillon, Duluth .....ND 10
Feb. 4—Tommy Gibbons, Pittsburgh..ND 10
Mar. 7—Tommy Gibbons, Scranton....ND 10
Mar. 10—Young Joe Borrell, Phila.....ND 6
Apr. 24—Clay Turner, Bridgeport.....L-F 15
May 3—Tommy Gibbons, Des Moines...L 12
June 25—Eddie McGoorty, Racine.....ND 10
July 4—Leo Bens, Butte, Mont. .....L 10
Sept. 27—Butch O'Hagen, Philadelphia-ND 6

1919

Jan. 31—Mike Gibbons, Duluth .....ND 10
Mar. 10—Tommy Robson, Syracuse....ND 10
Mar. 31—Young Fisher, Syracuse.....ND 10
Apr. 11—Tommy Gibbons, Denver.....L 10
May 10—Jeff Smith, Baltimore .....L 12
June 12—Mike Gibbons, Terre Haute...ND 10
June 17—Bud Clancy, St. Louis.....KO 2
July 22—K. O. Loughlin, Buffalo.....ND 10
Oct. 1—K. O. Brown, Detroit .....ND 10
Oct. 20—Tommy Robson, Jersey City..ND 8
Oct. 27—Russell Maneri, New Orleans-KO 2
Nov. 11—Eugene Brosseau, Portl'd., Me..ND 12
Nov. 28—Martin Burke, New Orleans...KO 10
Dec. 13—George K. O. Brown, New Orl..D 15

1920

Apr. 19—Geo. K. O. Brown, New Orleans-W 20
June 13—Frank Carbone, Youngstown...ND 12
July 11—Happy Littleton, New Orleans..L 15
Aug. 25—Johnny Howard, Montreal.....ND 10
Sept. 17—Paul Roman, Dallas, Texas....ND 10
Nov. 8—Ted Block, Detroit, Mich.....ND 10
Dec. 6—Eddie McGoorty, La Salle, Ill..ND 10

1921

Jan. 7—Bryan Downey, Cleveland, O..ND 10
Jan. 17—Johnny Wilson, Pittsburgh.....ND 10
(Middleweight Title Bout)
Feb. 21—Battling Ortega, New York.....L 15
Apr. 4—Whitey Wenzel, Pittsburgh.....ND 10

AL McCOY
(Al Rudolph)

Born, Oct. 23, 1894, Rosenhyn, N. J. Nationality, German-American. Weight, 158-160 lbs. Height, 5 ft. 8 in. Managed by T. Brennan, Jack Daugherty and Dan Morgan.

1908

Knockout: Unknown, 2.

1909

Knockouts: Dave Seide, 6; Kid Ryan, 2. No decision: Willy Scott, 4; Joe Gilbert, 10; Gus Murphy, 6; Benny Burke, 4; Chester Walcott, 6; Spike O'Neil, 6; Young Cote, 6; Young Hugo Kelly, 6; Kid Parsons, 6; Jim Rippin, 6; Mickey Flynn, 6; Billy Shea, 6.

1910

Knockout: Buffalo Kid Ryan, 3. Won: Johnny Glover, 12; Cliff Cote, 6; Tommy Riley, 6. Draw: Johnny Gallant, 6; Jimmy McGuiness, 12. No decision: Terry Brooks, 6; Arthur Cote, 6; Spike O'Neil, 6; Shadow McCormick, 6.

1911

Knockouts: Jack Ryan, 3; Jim McGuiness, 1; Jim McGuiness, 6; Eddy Hamburg, 2. Won: George Niedoff, 6; Billy Shea, 12; Johnny Fraser, 6; Billy O'Brien, 6; Chester Walcott, 6; Jack Langdon, 12; Henry Hall, 6; Billy Shea, 6; George Niedoff, 12; Young Hugo Kelly, 12; Kid Parsons, 6; Tommy Riley, 6; Wild Bill Fleming, 6; Spike O'Neil, 6; George Niedoff, 15. Draw: Young Hugo Kelly, 6; Johnny Stewart, 6.

1912

Knockouts: Dick Grant, 3; Jack Beckman, 2; Jack Smith, 2; Sailor Maher, 3; Johnny Waltz, 2; Eddy Hanlon, 2; Battling Jack Nelson, 4; Billy Sherman, 2; Jack Howard, 10; Charley Seiger, 3; Johnny Shaw, 3; Joe White, 8. Won: Bill Fleming, 6. Draw: Gus Christie, 15. No decision: Terry McGraw, 10; Young Otto, 10; Rudolph Heinz, 10; Willy Fitzgerald, 10; Joe Kastner, 10; Young Hickey, 10; Dave Kurtz, 10, Mike Farrell, 10; Joe Stein, 10; Marty Brown, 10; Young Erne, 6.

1913

Jan. 1—Young McCartney, Phila.....ND 6
Jan. 8—Harry Price, Brooklyn.....ND 10
Jan. 23—Wildcat Ferns, Dayton, O.....D 15
Feb. 14—Al Thiel, Brooklyn.....ND 10
Mar. 14—Bud Anderson, Brooklyn.....ND 10
Apr. 28—Larry Ryan, Brooklyn.....ND 10
May 14—Young Ahearn, N. Y. C.....ND 10
May 16—Eddie Mack, Brooklyn.....KO 4
May 28—Wildcat Ferns, Dayton.....D 20
June 6—Terry Mitchell, Brooklyn .....D 10
June 27—Billy Sherman, Rockaway....KO 2
July 11—Soldier Bartfield, Brooklyn...ND 10
July 12—Billy Grupp, N. Y. C.....ND 10
July 22—Mike Farrell, Rockaway.....ND 10
July 26—Bill Fleming, Bangor, Me.....ND 6
Aug. 9—Bill Anderson, Brooklyn.....ND 10
Sept. 9—Johnny Stewart, Bangor, Me..ND 6
Sept. 25—Noah Brusso, Boston.....W 12
Oct. 22—KO Brennan, Brooklyn.....ND 10
Nov. 1—Freddie Kiebler, N. Y. C.....ND 10
Nov. 7—Mike Farrell, Brooklyn.....ND 10
Nov. 19—Billy Anderson, Brooklyn.....ND 10
Dec. 19—Zulu Kid, Brooklyn.....ND 10

1914

Jan. 31—Johnny Shaw, W. Brighton....KO 3
Feb. 23—Mike Gibbons, Brooklyn.....ND 10
Apr. 7—George Chip, Brooklyn.....KO 1
(Won middleweight championship of world)
May 21—Billy Murray, Brooklyn.....ND 10
June 11—Billy Murray, Brooklyn.....ND 10
July 9—Soldier Bartfield, Brooklyn....ND 10
Aug. 6—Soldier Bartfield, Brooklyn...ND 10
Oct. 19—K. O. Brennan, Buffalo.....ND 10
Knockouts: George Pearsall, 1; Willie Lewis, 4. No decision: Irish Jack Smith, 10; Joe Chip, 10; Tommy Teague, 10.

1915

Jan. 25—Joe Borrell, Philadelphia.....ND 6

Apr. 6—George Chip, Brooklyn.....ND 10
May 4—Jimmy Clabby, Brooklyn.....ND 10
June 11—Soldier Bartfield, Brooklyn...ND 10
Sept. 9—Young Ahearn, Brooklyn.....ND 10
Oct. 20—Soldier Bartfield, Brooklyn...ND 10
Nov. 25—Jack McCarron, Philadelphia...ND 6
No decision: Zulu Kid, 10; K. O. Brennan, 10; Italian Joe Gans, 10; Billy Grupp, 10; Silent Martin (twice), 10; Kid Wagner, 10; Silent Martin, 15; New Al McCoy, 10; Tommy Madden, 10; Tex Kelly, 10.

1916

Jan. 1—Young Ahearn, Brooklyn.....ND 10
Jan. 20—George Chip, Brooklyn.....ND 10
Mar. 21—Leo Benz, N. Y. C.....ND 10
Apr. 8—Jack Hammond, N. Y. C.....KO 2
Apr. 17—Al Thiel McCoy, N. Y. C.....ND 10
May 9—Young Ahearn, N. Y. C.....ND 10
June 26—Hugh Ross, Bridgeport, Conn...W 15
July 4—Dave Kurtz, N. Y. C.....ND 10
Sept. 25—Jack Hanlon, Brooklyn.....KO 3
Sept. 28—Jacky Clark, Scranton, Pa.....ND 10

1917

Feb. 26—Jack Dillon, N. Y. C.....ND 10
Apr. 30—Harry Greb, Pittsburgh.....ND 10
July 4—Jackie Clark, Lonaconing, Md. ND 10
Nov. 8—Montana Dan Sullivan, Adams..W 12
Nov. 14—Mike O'Dowd, N. Y. C.....KO by 6
(Lost middleweight championship of world)

1918

Jan. 9—Battling Ortega, Oakland.....L 4
Mar. 2—K. O. Kruvosky, Oakland.....L 4
May 13—Harry Greb, Cincinnati.....ND 10
July 4—Jack Dillon, Charleston, W. V. ND 10
Aug. 10—Stkyds. T. Murphy, N. Y. C...Exh. 4
Oct. 11—Stkyds. T. Murphy, Bensonhurst, N. Y.....L 10

1919

July 17—Mike O'Dowd, St. Paul.....KO by 3

MIKE O'DOWD

Born, April 5, 1895, St. Paul, Minn. Nationality, Irish-American. Weight, 154 lbs. Height, 5 ft. 9 in. Managed by Paddy Mullins.

1913

Knockouts: Henry Olson, 1; Henry Gardner, 4; Pleaubush, 2. Won: Al Johnson, 6; Chas. Fuhrman, 6; Mike Brown, 1; Al Johnson, 4.

1914

Knockouts: Harold Jensen, 3; Cyclone Smith, 4; Labe Safo, 4; Mike Graham, 9; Young Pinkey, 1. No decision: Chas. Fuhrman, 6; Billy Perkins, 10; Dannie Hayes, 8.

1915

Feb. 3—Willy Shaffer, Hudson, Wis.....ND 10
Mar. 2—Wally Monaghan, Hudson, Wis ND 10
Mar. 23—Stkyd. Tom Murphy, Hudson, Wis.....KO 10
Apr. 6—Billy Miske, Hudson, Wis.....ND 10
May 21—Billy Miske, Hudson, Wis.....ND 10
June 4—Billy Perkins, Eau Claire, Wis. KO 3
July 12—Willy Shaffer, St. Paul.....ND 10
Aug. 20—Freddy Gilmore, St. Paul.....KO 5
Sept. 23—Walter Monaghan, Duluth.....ND 10
Oct. 22—Silent Martin, Minneapolis.....ND 10
Nov. 12—Soldier Bartfield, Hudson, Wis. ND 10
Nov. 29—Billy Kramer, Milwaukee.....ND 10
Dec. 3—Franky Brennan, Minneapolis..ND 10
Dec. 21—Kid Graves, St. Paul.....ND 10

1916

Mar. 13—Willie Schaefer, Kansas City.....D 10
Mar. 18—Young Erne, Philadelphia.....ND 6
Mar. 25—Terry Mitchell, Brooklyn.....KO 8
Apr. 6—Jack Toland, Brooklyn.....ND 10
Apr. 25—Joe Egan, Boston.....KO 9
June 3—Jack Britton, Boston.....L 12
June 15—Willie Adams, N. Y. C.....KO 4
Aug. 18—Mickey Sheridan, St. Paul.....ND 10
Oct. 23—Frank Barrieau, Denver.....KO 6

1917

Jan. 1—Kid Alberts, Brooklyn.....ND 10
Jan. 25—Jack Britton, St. Paul.....ND 10
Mar. 21—Joe Egan, Boston.....L 12
Mar. 31—Frank Carbone, Brooklyn.....ND 10
Apr. 12—Soldier Bartfield, N. Y. C.....ND 10
Apr. 17—Frank Carbone, Boston.....W 12
May 4—Silent Martin, Providence.....W 15
May 8—Jack Britton, N. Y. C.....ND 10
May 17—Italian Joe Gans, Brooklyn ...ND 10
May 22—Silent Martin, N. Y. C.....ND 10
May 24—Ted Lewis, N. Y. C.....ND 10
June 16—Zulu Kid, N. Y. C.....ND 10
June 28—Soldier Bartfield, N. Y. C.....ND 10
Aug. 9—Tommy Madden, Brooklyn...KO 3
Aug. 11—Franke Carbone, Brooklyn...ND 10
Aug. 17—Ted Lewis, N. Y. C.....ND 10
Aug. 28—Ted Lewis, Boston.....W 12
Sept. 6—Italian Joe Gans, N. Y. C....ND 10
Sept. 25—Joe Connolly, Boston.....KO 4
Oct. 4—Willy Laughlin, Brooklyn.....KO 2
Oct. 27—Jerry Cole, Brooklyn.....ND 10
Nov. 1—Frank Carbone, N. Y. C.....ND 10
Nov. 14—Al McCoy, N. Y. C.....KO 6
(Won Middleweight Title)
Nov. 24—Jack McCarron, Philadelphia ND 6
Dec. 15—Billy Kramer, Philadelphia...ND 6
Dec. 19—Joe Welsh, Philadelphia.....ND 6

1918

Feb. 25—Harry Greb, St. Paul.....ND 10
Dec. 12—Harold Ralph, London.....W 4
Dec. 12—Sergt. Ring, London.....W 4

1919

June 7—Al Norton, Rome, Italy.....KO 1
July 17—*Al McCoy, St. Paul.....KO 3
July 21—Young Fisher, Syracuse, N. Y..KO 5
Aug. 11—Jackie Clark, Syracuse.....ND 10
Aug. 22—Jack Britton, Newark.....ND 8
Sept. 1—Ted Lewis, Syracuse.....ND 10
Sept. 19—Soldier Bartfield, St. Paul...ND 10
Sept. 29—Augie Ratner, Newark.....ND 8
Oct. 18—Steve Latzo, Philadelphia...ND 6
Oct. 26—Jack Connors, Providence...KO 2
Nov. 6—Billy Kramer, Paterson, N. J..KO 2
Nov. 10—Jimmy O'Hagen, Detroit.....KO 2
Nov. 21—Mike Gibbons, St. Paul.....ND 10
*Title bout.

1920

Jan. 14—Frank Carbone, Detroit.....ND 10
Jan. 20—Tommy Murphy, Boston.....KO 3
Jan. 26—Young Fisher, Syracuse.....KO 3
Mar. 1—Jack McCarron, Philadelphia..KO 2
Mar. 5—Tommy Murphy, Atlanta, Ga..KO 9
Mar. 12—Tommy Madden, Denver.....KO 4
Mar. 17—Augie Ratner, St. Paul.....ND 10
Mar. 31—Joe Eagan, Boston.....KO 5
Apr. 3—Frankie Maguire, Phila.....ND 6
Apr. 14—Walter Laurette, Bridgeport..KO 6
Apr. 26—Paul Sampson, Philadelphia..KO 4
May 6—Johnny Wilson, Boston .....L 12
(Lost Middleweight Title)
May 11—Jackie Clark, Camden, N. J. ..ND 10
May 17—Jack Britton, Canton, O.....W 12
May 19—Geo. K. O. Brown, Phila.....KO 6
June 24—Battling Ortega, Portland, Ore. D 10
July 5—Gordon McKay, Pocatello, Ida..W 12
Aug. 21—Tommy Robson, Lawrence....W 12
Sept. 15—Sailor Petrosky, Philadelphia..ND 8
Sept. 23—Ted Lewis, Jersey City .....ND 12
Oct. 22—Frank Carbone, Camden, N. J. ND 10
Nov. 9—Jeff Smith N. Y. C.....W 15
Dec. 6—Len Rowlands, Philadelphia..ND 8

1921

Mar. 17—Johnny Wilson, N. Y. C.....L 15
(Middleweight Title Bout)
Aug. 20—Silent Martin, N. Y. C.....KO 9
Aug. 26—Young Fisher, Syracuse, N. Y...L 12
Nov. 14—John Paske, Buffalo .....W 12
Dec. 6—Louis Bogash, N. Y. C.....D 12
Dec. 16—Mike Gibbons, St. Paul.....ND 10

1922

Mar. 18—Soldier Bartfield, Brooklyn....W 12
May 6—Mike Gibbons, N. Y. C.....W 12
May 15—Bryan Downey, Columbus.....L 12
Nov. 27—Lou Janita, Columbus, O.....L 12
Dec. 2—Dave Rosenberg, N. Y. C.....WF 8
(Won N. Y. Commission Middleweight Title)

1923

Mar. 16—Jock Malone, St. Paul.....KO by 1

1924

Dec. 3—Joe Cooper, Muncie, Ind. .....L 10
Dec. 11—Jimmy Dalton, Hartford City..W 10

JOHNNY WILSON

(John Panica)

Born, March 23, 1893, New York City. Nationality, Italian-American. Weight, 158 lbs. Managed by Frankie Marlowe.

1911

Knockout: George Cunningham, 2.

1912

Knockouts: Red O'Keefe (twice), 2; Frankie Farley, 3; Frankie Young, 4; Young Sally, 2; Jimmie Riley, 3; Frankie McGarry, 7; Charlie (Kid) Albert, 1; Tommy O'Keefe, 4; Willie Colins, 7; Eddie Smith, 2; Billy McGrave, 1; Red Gleary, 4; Young Sally, 1. Lost: Johnnie (Kid) Alberts, 7. No decisions Al King, 4; Steve Callahan, 6; Dodo Maher, 6; Kid Bolt, 6; Joe Fox, 6; Heinie Ferino, 6; Freddy Gunther, 6; Charlie Smith, 10.

1913

Knockouts: Freddie Walsh, 3; Mike Farrell, 1; Joe Marto, 6; Sailor Donahue, 2. No decisions: Young Victor, 6; Fighting Kennedy, 10; Young McCartney, 10; Battling Nelson, 10; Fighting Kennedy, 10.

1914

Knockonts: Walter McGirr, 4; Joe Fox, 3. Lost: Jimmy Fryer, 4. No decisions: Fighting Kennedy, 10; Jimmy Fryer, 10; Frank Carbone, 10.

1915

Knockouts: Red (Kid) Tucker, 1; Kid Broad, 5. Lost: Battling McFarland,12. No decisions: K. O. Sweeney, 10; Chick Nelson, 10; Billy Bush, 10; Mike Mazie, 10; K. O. Sweeney, 10.

1916

Knockouts: Young Jasper, 2; Jack Donnelly, 8; Battling McFarland, 9; Roddy McDonald, 12. Won: K. O. Sweeney, 12; Johnny Mello, 8; Roddy McDonald, 12; Jack Savage, 12. Lost: Wild Bill Fleming, 12; Joe White, 10; Tommy Robson, 12; Silent Martin, 12. No decisions: Frankie Nattier, 12; Al Rogers, 12.

1917

Knockouts: Al Nelson, 1; Art Magirl, 3. Won: Jack Savage, 12; Carl Herz, 10; Victor Dahl, 12 Jack Savage (twice), 12. Lost: George Robinson, 12; Roddy McDonald, 15. Lost (foul): Joe White, 4. No decision: Al Nelson, 12.

1918

Knockouts: Victor Dahl, 1; Pinkie Crosby, 3. Won: Leo Houck, 12; Augie Ratner, 12. Lost: Leo Houck, 12. Lost (foul): Frank Carbone, 3.

1919

Knockouts: Scotty Coyne, 3; Mathew Danielson, 1; Battling Carroll, 2; Cyclone Scottie, 4; Young Jake Ahearn, 6; Young Jake Ahearn, 1. Won: Pat McCarthy, 10; Young Fisher, 12. Draw: Pat McCarthy, 10; Young Jake Ahearn, 12. No decision: George Robinson, 12.

1920

Mar. 9—Billy Murray, Lynn.....KO 2
Apr. 7—Pal Reed, Boston.....W 12
May 6—Mike O'Dowd, Boston .....W 12
(Won Middleweight Title)
July 1—Soldier Bartfield, Newark....ND 12
July 20—Young Fisher, Syracuse.....ND 10
Aug. 2—Steve Choynski, Buffalo.....KO 5
Dec. 9—Geo. Robinson, Montreal.....ND 10

1921

Jan. 17—*George Chip, Pittsburgh.....ND 10
Feb. 10—Navy Rostan, Kenosha, Wis....KO 2
Mar. 17—*Mike O'Dowd, New York.....W 15
May 25—Joe Chip, Detroit.....ND 10
July 15—George Robinson, Boston.....W 10
July 27—*Bryan Downey, Cleveland...WF 7
*Cleveland boxing commision refused to abide by referee, claimed Wilson lost by K. O.
Sept. 5—*Bryan Downey, Jersey City.ND 12
*Title bout.

1922

Apr. 21—*K. O. Joffre, Hazleton, Pa.....NC 4
July 4—Al Demarest, Rutland, Va.....KO
*Stopped by referee.

1923

May 22—Jimmy Montgomery.....ND 10
June 22—Eddie Carter.....ND 12
Aug. 31—Harry Greb, New York.....L 15
(Lost world middleweight title.)
Oct. 19—George Robinson, Boston.....W 10
Nov. 16—Pal Reed, Boston.....W 10
Dec. 18—Pat McCarthy, Boston.....KO 3

1924

Jan. 18—Harry Greb, New York.....L 15
(Middleweight title bout.)
Jan. 29—Pal Reed, Boston.....W 10
Feb. 12—Tommy Loughran, Boston.....L 10
July 29—Jock Malone, Boston.....KO 6
Sept. 18—Jock Malone, St. Paul.....ND 10
Dec. 9—Tiger Flowers, N. Y. C.....KO by 3

1925

Apr. 17—Harry Greb, Boston, Mass.....L 10

HARRY GREB

Born, June 7, 1894, Pittsburgh, Pa. Nationality, Irish-German-American Weight, 158 lbs. Height, 5 ft. 8 in. Managed by Harry Mason.

1913

Knockouts: Lloyd Crutcher, Punxsutawney, Pa., 1; Red Cumpston, 2; Battling Murphy, 2; Terry Nelson, 3. Knockout by: Joe Chip, 2. Won: Buck Miller, 3; Al Store, 4; Red Cumpston, 4; George Koch, 4. No decisions: Red Cumpston, 6; K. O. Kirkwood, 6; Hooks Evans, 6; Mike Milko, 6; Mike Milko, 6; Young Sherbine, 6.

1914

Jan. 1—Whitey Wenzel, Pittsburgh..*ND 6
Jan. 7—Whitey Wenzel, Pittsburgh..*ND 6
Mar. 2—Mickey Rodgers, Steubenville, Ohio .....WF 5
Apr. 14—Fay Kaiser, Pittsburgh, Pa...*ND 6
May 13—Fay Kaiser, Pittsburgh, Pa...*ND 6
May 25—George Lewis, Pittsburgh....*ND 6
May 29—Whitey Wenzel, Pittsburgh...*ND 6
June 15—Walter Monoghan, Pittsburgh *ND 6
June 27—Irish Gargas, Pittsburgh, Pa..ND 6
July 20—John Foley, Pittsburgh, Pa...*ND 6
July 27—George Lewis, Steubenville..*ND 10
Aug. 10—Irish Gargas, Pittsburgh, Pa..*ND 6
Aug. 24—Whitey Wenzel, Pittsburgh..*ND 6
Aug. 31—John Foley, Pittsburgh, Pa...*ND 6
Sept. 26—Jack Fink, Philadelphia, Pa..*ND 6
Nov. 14—Terry Martin, Philadelphia..*ND 6
Dec. 7—Joe Borrell, Philadelphia....*ND 6

1915

Jan. 1—Bill Donovan, Philadelphia..*ND 6
Jan. 8—Howard Truesdale, Phila.....ND 6
Jan. 12—Bill Miske, Philadelphia, Pa..*ND 6
Jan. 25—Jack Blackburn, Pittsburgh..*ND 6
Feb. 10—K. O. Baker, Pittsburgh, Pa..*ND 6
Mar. 4—Whitey Wenzel, Pittsburgh..*ND 6
Mar. 6—Tommy Mack, Washington, Pa. .....*ND 6
Mar. 13—Jack Lavin, McKeesport, Pa. *ND 6
Mar. 25—Harry Baker, Pittsburgh.....*ND 6
Apr. 15—Whitey Wenzel, Pittsburgh...*ND 6
Apr. 22—Joe Borrell, Pittsburgh, Pa...*ND 6
May 24—Whitey Wenzel, Pittsburgh....ND 6
May 31—Fay Kaiser, Connellsville.....*ND 6
June 25—Fay Kaiser, Cumberland, Md..*ND 10
July 12—Tommy Gavigan, Pittsburgh.*ND 6

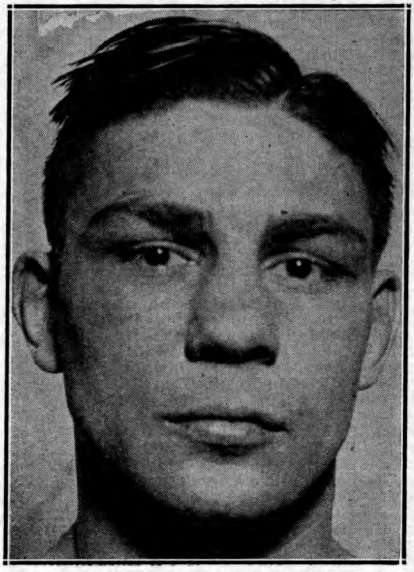

HARRY GREB, Pittsburgh, Pa.

July 21—George Hauser, Elwyn, Pa.....KO 6
July 22—Fay Kaiser, Cumberland, Md..*ND 10
Aug. 23—Al Rogers, Pittsburgh, Pa.....ND 6
Sept. 13—Al Rogers, Pittsburgh, Pa.....ND 6
Oct. 18—George Chip, Pittsburgh, Pa...ND 6
Nov. 16—Tommy Gibbons, St. Paul, Minn. ----------ND 10
Dec. 16—Kid Graves, Pittsburgh....KO by 2 (Greb broke arm)

Star Denotes Newspaper Decision.

1916

Feb. 26—Walter Monoghan, Pittsburgh..ND 6
Apr. 1—Kid Manuel, Pittsburgh, Pa.....ND 6
Apr. 27—Grant (Kid) Clark, Johnstown, Pa. ----------KO 7
May 6—Whitey Wenzel, Charleroi, Pa..ND 6
June 3—Kid Manuel, Pittsburgh, Pa...KO 1
June 17—Whitey Wenzel, New Kensgtn., Pa. ----------ND 10
June 26—George Chip, New Castle, Pa..ND 10
Aug. 7—Al Grayber, Pittsburgh, Pa....ND 6
Aug. 28—Jerry Cole, Pittsburgh, Pa.....ND 6
Sept. 4—Fay Kaiser, Cumberland, Md...W 10
Oct. 16—Jackie Clarke, Lonaconing, Md..W 10
Oct. 21—Knockout Baker, Pittsburgh....ND 6
Nov. 4—K. O. Sweeney, Pittsburgh.....ND 6
Nov. 8—Knockout Brennan, Erie, Pa...ND 10
Nov. 14—Jackie Clarke, Lonaconing, Md. ----------KO 3
Nov. 17—K. O. Brennan, Buffalo, N. Y..ND 10
Nov. 24—Tommy Burke, Buffalo, N. Y..KO 10
Nov. 27—K. O. Brown, Pittsburgh, Pa...ND 6
Dec. 26—Bob Moha, Buffalo, N. Y.....ND 10

1917

Jan. 1—Joe Borrell, Pittsburgh.....ND 6
Jan. 13—Eddie Coleman, Charleroi, Pa..KO 2
Jan. 20—Jules Ritchie, Philadelphia....KO 4
Jan. 29—Fay Kaiser, Lonaconing, Md....W 20
Feb. 10—Mike Gibbons, Philadelphia....ND 6
Feb. 12—K. O. Brennan, Buffalo.....ND 10
Mar. 5—Frank Brennan, Pittsburgh....ND 6
Mar. 20—Tommy Gavigan, McKeesport..KO 5
Mar. 23—Young Herman Miller, Johnstown, Pa. ----------KO 5
Apr. 2—Young Ahearn, Pittsburgh.....KO 1
Apr. 15—Zulu Kid, Pittsburgh.....ND 6
Apr. 16—Al Rogers, Charleroi, Pa.....ND 10
Apr. 30—Al McCoy, Pittsburgh.....ND 10
May 5—Jackie Clark, Cumberland, Md..D 20
May 9—K. O. Baker, Uniontown, Pa...KO 5
May 19—Jeff Smith, Buffalo.....ND 10
May 22—George Chip, Pittsburgh.....ND 10
June 14—Frank Mantell, Uniontown, Pa.KO 1
July 2—Buck Crouse, Pittsburgh.....KO 6
July 30—Jack Dillon, Pittsburgh.....ND 10
Sept. 6—Battling Levinsky, Pittsburgh..ND 10
Sept. 11—Jeff Smith, Milwaukee, Wis....ND 10
Sept. 14—Jack London, New York.....KO 9
Sept. 17—Knockout Brown, Dayton, O..KO 9
Sept. 22—*Battling Kopin, Charleroi, Pa. W 3
Sept. 25—Johnny Howard, New York....KO 9
Oct. 5—Billy Kramer, Philadelphia....ND 6
Oct. 11—Gus Christie, Buffalo, N. Y....ND 10
Oct. 19—Len Rowlands, Milwaukee.....ND 10
Oct. 23—Gus Christie, Chattanooga.....W 8
Nov. 2—Soldier Bartfield, Buffalo.....ND 10
Nov. 19—George Chip, Cincinnati.....ND 10

*Kopin claimed broken wrist.

1918

Jan. 4—Terry Kellar, Pittsburgh.....ND 10
Jan. 14—Battling Kopin, Charleroi, Pa.KO 1
Jan. 21—Augie Ratner, New Orleans....W 20
Jan. 29—Zulu Kid, Bridgeport, Conn....W 13
Feb. 4—Jack Hubbard, Lonaconing....KO 3
Feb. 7—Frank Klaus, Pittsburgh.....ND 6
Feb. 18—Bob Moha, Cincinnati.....W 10
Feb. 25—Mike O'Dowd, St. Paul.....ND 10
Mar. 4—Jack Dillon, Toledo, O.....ND 12
Mar. 11—Mike McTigue, Cleveland, O...ND 10
Mar. 18—Willie Langford, Buffalo.....ND 6
May 13—Al McCoy, Cincinnati, O.....ND 10
May 20—Soldier Bartfield, Pittsburgh..ND 10
May 29—Soldier Bartfield, Toledo, O....ND 15
May 24—Gunboat Smith, New York.....ND 6
June 20—Zulu Kid, New York.....Exh. 6
June 24—Frank Carbone, Bridgeport.....W 15
July 4—Bob Moha, Rock Island, Ill...ND 10
July 6—Harry Anderson, Cleveland..Exh. 4
July 16—Soldier Bartfield, Philadelphia ND 6
July 27—Eddy McGoorty, Ft. Sheridan..ND 10
Aug. 6—Battling Levinsky, Phila.....ND 6
Aug. 9—Clay Turner, Jersey City.....ND 8
Sept. 21—Billy Miske, Pittsburgh.....ND 10
Dec. 11—Baker, London .....W 4
Dec. 12—Pvt. Wring, London .....L 4

1919

Jan. 15—Leo Houck, Boston.....W 12
Jan. 20—Young Fisher, Syracuse.....ND 10
Jan. 23—Paul Sampson, Pittsburgh....ND 10
Jan. 27—Soldier Bartfield, Columbus...ND 12
Jan. 31—Tommy Robson, Cleveland....ND 10
Feb. 3—Len Rowlands, Pittsburgh.....KO 3
Feb. 10—Bill Brennan, Syracuse.....ND 10
Feb. 17—Battling Levinsky, Buffalo....ND 10
Feb. 28—Chuck Wiggins, Toledo.....ND 10
Mar. 3—Chuck Wiggins, Detroit.....ND 8
Mar. 6—Leo Houck, Lancaster, Pa.....ND 6
Mar. 13—George K. O. Brown, Canton, O. ----------ND 12
Mar. 19—Billy Brennan, Pittsburgh....ND 10
Mar. 31—Billy Miske, Pittsburgh.....ND 10
Apr. 26—Leo Houck, Erie, Pa.....ND 10
Apr. 28—Battling Levinsky, Canton, O..ND 10
May 6—Clay Turner, Boston.....W 12
May 8—Willy Meehan, Pittsburgh.....ND 10
May 14—Bartley Madden, Buffalo.....ND 10
June 16—Joe Borrell, Philadelphia.....KO 5
June 23—Mike Gibbons, Pittsburgh.....ND 10
July 4—Bill Brennan, Tulsa, Okla.....W 15
July 14—Battling Levinsky, Phila.....ND 6
July 16—K. O. Brown, Wheeling, W. Va..W 10
July 21—Yankee Gilbert, Wheeling, W. Va. ----------KO 3
July 24—Joe Chip, Youngstown, O.....W 12
Aug. 11—Terry Kellar, Dayton, O. .....W 15
Aug. 23—Bill Brennan, Pittsburgh.....ND 10
Sept. 1—Jeff Smith, Youngstown.....ND 12
Sept. 3—Battling Levinsky, Wheeling..ND 10
Sept. 18—Silent Martin, St. Louis.....ND 8
Oct. 13—Sailor Petroskey, Phila.....ND 6
Nov. 17—George Brown, Canton, O.....ND 12
Nov. 24—Larry Williams, Pittsburgh...ND 10
Nov. 27—Zulu Kid, Beaver Falls.....ND 10
Nov. 29—Soldier Jones, Buffalo.....KO 5
Dec. 10—Clay Turner, Buffalo.....ND 10
Dec. 11—Clay Turner, Buffalo.....ND 10
Dec. 13—Mike McTigue, Binghamton...ND 10
—Happy Howard .....ND 10
Dec. 15—Billy Kramer, Pittsburgh.....ND 10
Dec. 22—Clay Turner, Philadelphia.....ND 6

1920

Feb. 6—Mike Lemair, Kalamazoo, Mich. ----------ND 10
Feb. 21—Bob Roper, Pittsburgh.....ND 10
Mar. 9—Clay Turner, Akron, O.....ND 12
Mar. 15—Larry Williams, Pittsburgh...ND 10
Mar. 17—Tommy Robson, Dayton.....W 12
Mar. 25—K. O. Brown, Denver.....W 12
Apr. 5—Bob Roper, Denver.....W 12
May 15—Tommy Gibbons, Pittsburgh..ND 10
June 2—Clay Turner, Philadelphia....ND 8
July 5—Bob Moha, Canton, O.....ND 12
July 8—Larry Williams, Buffalo.....ND 10
July 31—Tom Gibbons, Pittsburgh.....ND 10
Aug. 14—Bob Moha, Cedar Point.....ND 10
Aug. 20—Chuck Wiggins, Kalamazoo..ND 10
Aug. 28—Ted Jamison, Grand Rapids...ND 10
Sept. 6—Chuck Wiggins, Benton Harbor ----------ND 6
Sept. 22—Ted Jamison, Milwaukee .....KO 6
Oct. 21—Gunboat Smith, South Bend..KO 1
Oct. 28—Mickey Shannon, Pittsburgh..ND 10
Nov. 10—Bartley Madden, Kalamazoo..ND 10
Nov. 22—Bob Moha, Milwaukee.....ND 10
Dec. 11—Jack Duffy, Pittsburg.....KO 6
Dec. 21—Bob Roper, Boston.....W 10

1921

Jan. 20—Johnny Celmars, Dallas.....W 10
Jan. 29—Pal Reed, Boston.....W 10
Feb. 25—Jeff Smith, Boston.....W 10
Mar. 16—Jack Renault, Pittsburgh.....ND 10
Apr. 11—Soldier Jones, Toronto, Can...KO 4
May 5—Bartley Madden, Pittsburgh..ND 10
May 13—Jimmy Darcy, Boston.....W 10
May 20—Jeff Smith, New Orleans.....D 15
May 29—Chuck Wiggins, South Bend ..ND 10
Aug. 29—Kid Norfolk, Pittsburgh.....ND 10
Sept. 20—Joe Cox, New York.....W 10
Nov. 4—Charles Weinert, New York....W 15
Nov. 11—Billy Shade, Pittsburgh.....ND 10
Nov. 25—Homer Smith, Newark, N. J..KO 5
Dec. 6—Fay Keiser, Philadelphia.....ND 8

1922

Jan. 2—Chuck Wiggins, Cincinnati....ND 12
Feb. 1—Hugh Walker Grand Rapids..ND 10
Feb. 20—Jeff Smith, Cincinnati.....W 10
Mar. 13—Tommy Gibbons, New York....W 15

May 12—Al Roberts, Boston.....KO 6
May 24—*Gene Tunney, New York.....W 15
June 26—Hughey Walker, Pittsburgh ..ND 10
July 10—Tommy Loughran, Phila.....ND 8
Sept. 26—Al Benedict, Toronto, Can.....KO 2
Sept. 29—Bob Roper, Grand Rapids....ND 10
Oct. 25—Larry Williams, Mariesville, R. I. .....KO 4
Nov. 10—Capt. Bob Roper, Buffalo.....W 12
*For American light heavyweight title.

1923

Jan. 1—Bob Roper, Pittsburgh.....ND 10
Jan. 15—Tommy Loughran, Pitts.....ND 10
Jan. 22—Billy Shade, Jersey City.....ND 12
Jan. 30—Tommy Loughran, New York..W 15
(American Light Heavyweight Title Bout)
Feb. 5—Pal Reed, Newark, N. J.....ND 12
Feb. 16—Young Fisher, Syracuse, N. Y...W 12
Feb. 23—Gene Tunney, New York.....L 15
(American light heavyweight title)
Aug. 31—Johnny Wilson, New York....W 15
(Won world middleweight title.)
Oct. 4—Jimmy Darcy, Pittsburgh....ND 10
Oct. 11—Tommy Loughran, Boston.....L 10
Oct. 22—Lou Bogash, Jersey City .....ND 12
Nov. 5—Soldier Jones, Pittsburgh....ND 10
Nov. 15—Chuck Wiggins, Grand Rapids ND 10
Dec. 3—Bryan Downey, Pittsburgh.....W 10
(Middleweight Title Bout)
Dec. 10—Gene Tunney, New York.....L 15
(American Light Heavyweight Title)

1924

Jan. 18—*Johnny Wilson, New York ....W 15
Feb. 2—Jack Reeves, Oakland, Cal. ....W 4
Mar. 24—*Fay Kaiser, Baltimore.....KO 12
Apr. 19—Kid Norfolk, Boston.....L 10
May 5—Jackie Clark, Kenilworth, Md. KO 2
May 12—Pal Reed, Pittsburgh.....W 10
June 12—Martin Burke, Cleveland.....ND 10
June 16—Frank Moody, Waterbury.....KO 6
June 26—*Ted Moore, New York.....W 15
Aug. 21—Tiger Flowers, Fremont, O....ND 10
Sept. 4—Jimmy Slattery, Buffalo.....W 6
Sept. 15—Billy Hirsch, Steubenville, O. .KO 2
Sept. 17—Gene Tunney, Cleveland.....ND 10
Oct. 13—Tommy Loughran, Philadelphia D 10
Nov. 17—Jimmy Delaney, Pittsburgh....W 10
Nov. 25—Frankie Ritz, Wheeling.....KO 2
*Title bout.

1925

Jan. 1—Augie Ratner, Pittsburgh .....W 10
Jan. 9—Bob Sage, Detroit.....W 10
Jan. 19—Johnny Papke, Zanesville, O..KO 7
Jan. 22—Kid Lewis, Pittsburgh.....KO 1
Jan. 30—Jimmy Delaney, St. Paul.....ND 10
Feb. 17—Billy Britton, Allentown, Pa...W 10
Feb. 23—Young Fisher, Scranton, Pa..NC 6
Mar. 27—Gene Tunney, St. Paul.....ND 10
Apr. 17—Johnny Wilson, Boston.....W 10
Apr. 24—Jack Reddick, Toronto .....W 10
May 1—Quintin Rojas, Detroit.....W 10
May 6—Billy Britton, Columbus, O.....W 12
May 29—Tommy Burns, Indianapolis..ND 10
June 1—Soldier Buck, Louisville.....W 10
June 5—Jimmy Nuss, Marquette, Mich. .....KO 4
July 2—*Mickey Walker, New York....W 15
July 16—Max Rosenbloom, Cleveland..ND 10
July 23—Billy Britton, Columbus.....ND 10
July 27—Ralph Bruucks, Wichita.....ND 10
July 31—Otis Bryant, Tulsa, Okla.....KO 3
Aug. 4—Ed K. O. Smith, Kansas City..KO 4
Aug. 12—Pat Walsh, Atlantic City.....KO 2
Aug. 17—Tommy Burns, Detroit.....W 10
Oct. 12—Tony Marullo, Pittsburgh.....W 10
Nov. 13—*Tony Marullo, New Orleans...W 15
Dec. 14—Soldier Buck, Nashville, Tenn..W 8
*Title bout.

1926

Jan. 11—Roland Todd, Toronto, Can.....W 12
Jan. 19—Joe Lohman, Omaha, Neb. ....W 10
Jan. 26—Ted Moore, Los Angeles.....W 10
Jan. 29—Buck Holy, Hollywood, Calif..KO 5
Feb. 3—Jimmy Delaney, Oakland, Cal..W 10
Feb. 12—Owen Phelps, Prescott, Ariz....W 10
Feb. 26—Tiger Flowers, N. Y. C.....L 15
(Lost middleweight championship of world)
June 1—Art Wiegand, Buffalo, N. Y.....W 10
June 15—Allen Joe Gans, Wilkes Barre..W 10
Aug. 19—Tiger Flowers, N. Y. C.....L 15
(Title bout)

Greb died Oct. 22, 1926, following operation on eye.

TIGER FLOWERS, Camille, Ga.

TIGER FLOWERS

(Theo Flowers—The Georgia Deacon)

Born, Aug. 5, 1895, Camille, Ga. Weight, 160 lbs. Height, 5 ft. 10 in. American Negro. Managed by Walk Miller.

1918

Knockouts: Billy Hooper, 11; Kid Fox, 2; Batt Hazel, 8. Won: Batt Henry Williams, 20; Rufus Cameron, 10; Batt Mims, 15.

1919

Knockout: Rough House Baker, 3. Won: Batt Mims, 10; Bill Hooper, 20.

1920

Knockouts: Tiger Moore, 2; Kid Palmer, 3. Won: Sailor Darden, 15; Batt Mims, 10.

1921

Knockouts: Kid Brown, 8; Batt Troupe, 3; Kid Brown, 2; Whitey Black, 1; Kid Williams, 3; Gorilla Jones, 4; Jim Barry, 5; Mexican Kid Brown, 1. Won: Billy Hooper, 10; Batt Mims, 10; Batt Mims, 10; Batt Gahee, 10; Batt Gahee, 8; Whitey Black, 8; Jim Barry, 15. Knockout by: Panama Joe Gans, 5.

1922

Knockouts: Jack Ray, 2; Kid Brown, 2; Kid Paddy, 1; Kid Davis, 1; Eddie Palmer, 10. Won: Billy Britton, 15; Bat Gahee, 8; Frankie Murphy, 15; Andy Kid Palmer, 15; Frank Carbone, 10; (foul) Eddie Palmer, 8. Knocked out by: Kid Norfolk, 3; Sam Langford, 2; Lee Anderson, 7; Jamaica Kid, 2. Draw: Batt Norfolk, 8.

1923

Feb. 21—Bob Lawson, Nashville.....W 8
Feb. 28—Batt Mims, Nashville.....W 8
Mar. 10—Evansville Jack Ray, Nashville .....KO 3
Apr. 20—Jamaica Kid, Toledo.....ND 12
May 8—Kid Norfolk, Springfield, O. .....KO by 1
May 15—Tom King, Juarez, Mexico.....W 15
May 25—Panama Joe Gans, Toledo.....ND 12
July 3—Tut Jackson, Atlanta.....W 12
July 30—Whitey Black, Detroit.....ND 10
Sept. 3—Jamaica Kid, Atlanta.....W 12
Sept. 16—Jim Flynn, Mexico City.....W 5
Nov. 7—George Robinson, Atlanta.....D 12
Dec. 6—Rufus Cameron, Albany.....KO 4

1924

Jan. 23—Herbert Moore, Nashville.....KO 1
Jan. 30—Sam Goodrich, San Antonio....W 12
Feb. 18—Bob Lawson, Toledo, O.....KO 10
Feb. 25—Battling Gahee, Barberton, O...W 12
Mar. 3—Jamaica Kid, Fremont, O.....ND 10
Mar. 19—Bob Lawson, Nashville.....KO 5
Mar. 29—Lee Anderson, N. Y. C.....W 12
Apr. 9—Dave Thorton, Nashville.....KO 2
Apr. 19—Jimmy Darcy, N. Y. C.....W 10
Apr. 29—Geo. Robinson, Atlanta, Ga.....W 10
May 3—Ted Jamieson, N. Y. C.....W 12
May 14—Willie Walker, N. Y. C.....KO 7
June 14—Joe Lohman, N. Y. C.....W 12
June 20—Batt. Gahee, Fremont.....ND 10
June 27—Jamaica Kid, Grand Rapids.....W 10
July 3—Lee Anderson, Atlanta.....WF 6
July 22—Jamaica Kid, Covington.....WF 3
Aug. 2—Jack Townsend, N. Y. C.....KO 11

Aug. 12—Oscar Mortimer, San Antonio..KO 3
Aug. 21—Harry Greb, Fremont, O.....ND 10
Sept. 1—Tut Jackson, Martins Ferry...ND 10
Sept. 15—Jamaica Kid, Columbus, O.....W 12
Sept. 22—Lee Anderson, Columbus, O.....W 12
Sept. 28—Battling Gahee, Zanesville, O. KO 4
Sept. 29—Tut Jackson, Canton, O.....KO 1
Oct. 11—Jamaica Kid, N. Y. C.....KO 7
Oct. 21—Cleve Hawkins, Atlanta.....KO 3
Oct. 23—Joe Lohman, Hamilton, O.....WF 4
Nov. 1—George Robinson, N. Y. C.....W 12
Nov. 10—*Jerry Hayes, Philadelphia...KO 2
Nov. 10—*Hughie Clemons, Phila.....KO 2
Nov. 27—Clem Johnson, Canton, O.....ND 12
Dec. 1—Batt. Gahee, Columbus, O.....KO 2
Dec. 9—Johnny Wilson, N. Y. C.....KO 3
Dec. 15—Jack Townsend, Phila.....KO 5
Dec. 26—Frankie Schoell, Buffalo.....D 6
*Both in same night.

1925

Jan. 1—Joe Lohman, Brooklyn,.....KO 3
Jan. 5—Billy Britton, Boston.....KO 4
Jan. 7—Dan Dowd, Providence.....KO 6
Jan. 16—Jack Delaney, N. Y. C.....KO by 2
Jan. 28—Tommy Robson, Boston.....KO 8
Feb. 2—Ted Moore, Newark.....ND 12
Feb. 5—Jamaica Kid, Dayton.....KO 10
Feb. 14—Jackie Clarke, N. Y. C.....KO 5
Feb. 16—Lou Bogash, Boston.....LF 3
Mar. 4—Jack Delaney, N. Y. C.....KO by 4
Mar. 16—Sailor Darden, Toledo.....W 12
Mar. 20—Lou Bogash, Boston.....W 10
Apr. 29—Sailor Darden, Savannah.....KO 5
May 18—Pal Reed, Boston.....W 10
May 26—Lou Bogash, Bridgeport.....W 12
June 5—Jock Malone, E. Chicago.....ND 10
June 8—Lee Anderson, Philadelphia....W 10
July 24—Lou Bogash, Aurora.....ND 10
July 20—Pat McCarthy, Boston.....W 10
Aug. 29—Jock Malone, Boston.....W 10
Sept. 7—*Ted Moore, Cleveland.....NC 6
Oct. 23—Jock Malone, St. Paul.....ND 10
Oct. 28—Chuck Wiggins, E. Chicago....ND 10
Dec. 10—Frank Moody, Boston.....W 10
Dec. 23—Mike McTigue, N. Y. C.....L 10
*Referee stopped fight.

1926

Feb. 28—Harry Greb, N. Y. C.....W 15
(Won Middleweight Title)
Apr. 16—Panama Joe Gans, Wilkes-Barre .....W 10
June 18—Young Bob Fitzsimmons, Jersey City .....ND 10
June 28—Ray Neuman, Boston.....W 10
July 11—Lee Anderson, Jaurez, Mex....KO 2
July 24—Eddie Huffman, Los Angeles....W 10
Aug. 10—Batt. McCreary, Atlanta.....WF 2
Aug. 19—*Harry Greb, N. Y. C.....W 15
Sept. 16—Happy Hunter, Memphis.....KO 3
Oct. 15—M. Rosenbloom, Boston.....LF 9
Nov. 22—Eddie Huffman, Chicago.....W 10
Dec. 3—Mickey Walker, Chicago.....L 10
(Lost Middleweight Title)
*Title bout.

1927

Jan. 7—Tut Jackson, Grand Rapids...KO 2
Jan. 22—Leo Lomski, Los Angeles.....L 10
Feb. 18—Lou Bogash, Boston.....W 10
Mar. 29—Soldier Geo. Jones, Atlanta...KO 1
Apr. 29—Chuck Wiggins, Buffalo.....W 10
May 13—Chuck Wiggins, Grand Rapids..W 10
May 27—Eddie Huffman, Boston.....W 10
June 16—Bob Sage, Detroit, Mich.....W 10
July 4—Maxie Rosenbloom, Chicago....D 10
July 28—Bing Conley, Norwalk, Conn....W 10
Aug. 3—Chuck Wiggins, Cleveland, O....D 10
Aug. 11—Harry Dillon, Portland, Ore.....W 10
Aug. 16—Jock Malone, Seattle, Wash.....W 6
Sept. 1—Joe Anderson, N. Y. C.....W 10
Sept. 30—Pete Latzo, Wilkes-Barre, Pa...W 10
Oct. 17—Joe Lohman, Canton, O.....W 10
Nov. 9—Maxie Rosenbloom, Detroit ....D 10
Nov. 12—Leo Gates, N. Y. C.....KO 4
Tiger Flowers died in New York, Nov. 16, 1927, from effects of an operation.

MICKEY WALKER

Born, July 13, 1901, Elizabeth, N. J. Nationality, Irish-American. Weight, 147-170. Height, 5 ft. 7 in. Managed by Johnny Anthes, Jack Butler and Jack Kearns.

1919

Knocked out by: Phil Delmont, 1.

1920

Knockout: Harry Condon, 3. No decision: Benney Cohen, 8; Tommy Speno, 8; Willie Gradwell, 8.

1921

Knockouts: Banty Lewis, 7; Kid Beck, 2; Harlem Eddie Kelly, 5; Jack Steinick, 3; Marcel Thomas, 4; Dave Shade, 8. Won: Mickey Donley, 12; Jimmy Sullivan, 12; Marcel Thomas, 12; Jack Green, 12; Johnny Summers, 10. No Decisions: Charlie Pitts, 12; Marty Summers, 12; Terry Brooks, 12; Jack Britton, 12; Shamus O'Brien, 12; Wildcat Nelson, 12; Dave Shade, 12. Lost: Dave Shade, 12.

1922

Jan. 9—Johnny Griffiths, Jersey City..ND 12
Jan. 11—Soldier Bartfield, Philadelphia ND 8
Jan. 28—George Ward, Newark, N. J....ND 12
Jan. 31—Soldier Bartfield, Philadelphia ND 8
Feb. 10—Johnny Griffiths, Boston.....KO 9
Feb. 28—Soldier Bartfield, Newark.....ND 12
Mar. 14—Jack Palmer, Philadelphia....LF 5
May 30—Pal Reed, Boston.....KO 4
June 26—Louis Bogash, Boston.....L 12
June 29—Georgie Ward, Newark.....ND 12
Aug. 2—Jock Malone, Boston.....L 10
Aug. 25—Wildcat Nelson, Long Branch..LF 2
Sept. 14—Artie Bird, New York.....KO 8
Nov. 1—Jack Britton, New York.....W 15
(Won welterweight championship of world)
Dec. 18—Phil Krug, Newark.....ND 12

1923

Jan. 15—Steve Latzo, Philadelphia....KO 3
Jan. 22—Pete Mack, Jersey City.....ND 4
Feb. 23—Johnny Griffiths, Scranton ...ND 10
Mar. 5—Johnny Gill, Philadelphia....ND 8
Mar. 14—Charlie Fitzsimmons, Buffalo..W 12
Mar. 22—Pete Latzo, Newark.....ND 12
Apr. 5—Johnny Riley, Wilkes-Barre...KO 2
May 3—Morrie Schlaifer, Chicago.....KO 6
May 16—Cowboy Padgett, Chicago.....ND 10
July 2—Cowboy Padgett, Newark.....NC 11
July 16—Nate Seigel, Newark .....KO 10
Sept. 20—Bobby Green, Devenport.....KO 8
Oct. 8—Jimmy Jones, Newark.....NC 9
Dec. 23—Moe Herskovitz, Toronto.....KO 6

1924

Feb. 11—Charlie Triano, Harrison.....ND 10
Feb. 15—Wildcat Nelson, Norfolk, Va...KO 4
Mar. 3—Eddie Billings, Detroit.....KO 5
Mar. 10—Mike Dempsey, Pittsburgh....KO 4
Apr. 21—Johnny Gill, Philadelphia.....W 10
June 2—*Lew Tendler, Philadelphia....W 10
Oct. 1—Bobby Barrett, Philadelphia..KO 6
Oct. 29—Jock Malone, Newark.....ND 12
Dec. 8—Jock Malone, Milwaukee.....ND 10
*Title bout.

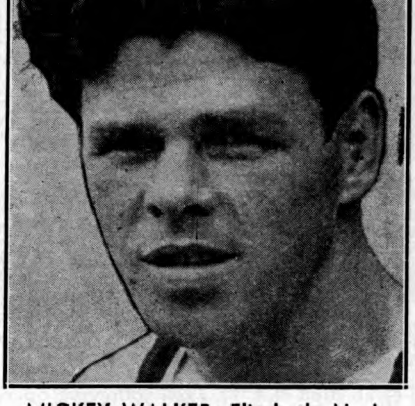

MICKEY WALKER, Elizabeth, N. J.

1925

Jan. 7—Mike McTigue, Newark.....ND 12
Feb. 24—Bert Colima, Los Angeles....KO 7
May 16—Lefty Cooper, San Francisco...KO 1
July 2—Harry Greb, New York.....L 15
(Middleweight title bout)
Aug. 24—Sailor Freedman, Chicago....ND 10
Sept. 21—Dave Shade, New York.....W 15
(Welterweight title bout)
Nov. 25—Sailor Freedman, Newark....ND 12

1926

May 20—Pete Latzo, Scranton.....L 10
(Lost world welter title)
June 24—Joe Dundee, New York....KO by 8
Oct. 4—Shuf. Callahan, Chicago .....KO 8
Nov. 1—Joe Simonich, Philadelphia....W 10
Nov. 22—Jock Malone, Boston.....W 10
Dec. 3—Tiger Flowers, Chicago.....W 10
(Won middleweight title)

1927

Feb. 1—Mickey Wallace, Fresno, Cal..KO 3
June 30—Tommy Milligan, London.....KO 10
(Middleweight title bout)
Aug. 24—Wilson Yarbo, Cleveland.....W 12
Nov. 1—Mike McTigue, Chicago.....KO 1
Nov. 25—Paul Berlenbach, Chicago.....W 10

1928

Feb. 22—Jack Willis, San Francisco....W 10
May 21—Georgie Smith, Elizabeth, N J..KO 4
May 28—Tony Marullo, Cleveland.....W 10
June 5—Jock Malone, St. Paul.....W 10
June 21—Ace Hudkins, Chicago.....W 10
(Middleweight title bout)
Aug. 27—Armand Emanuel, San. Fran..KO 7

1929

Feb. 22—Cowboy Jack Willis, San Fran..W 10
Mar. 28—Tommy Loughran, Chicago.....L 10
(Light Heavyweight championship)
Aug. 19—Leo Lomski, Philadelphia.....W 10
Oct. 29—Ace Hudkins, Los Angeles....W 10
(Middleweight title bout)

1930

Feb. 14—Leo Lomski, Detroit.....W 10
Mar. 17—Jimmy Mahoney, Chicago....KO 2
Mar. 24—Charley Arthurs, Flint.....KO 4
Mar. 28—Kayo White, Davenport.....KO 2
May 16—Paul Swiderski, Louisville....ND 10
May 23—Charley Belanger, Detroit.....W 10
July 30—Willie Oster, Newark.....KO 3
Aug. 20—Vincent Forgione, Newark....W 10
Sept. 24—Paul Swiderski, Newark.....W 10
Oct. 3—Del Fontaine, St. Paul.....KO 4
Oct. 13—Mike Mandell, Des Moines...KO 1
Oct. 17—Tiger Johnny Cline, St. Louis..KO 2
Oct. 22—Homer Sheridan, Wichita.....KO 1
Nov. 7—Johnny Risko, Detroit.....W 10
Nov. 28—K. O. Christner, Chicago....KO 1
Dec. 8—Chief Wilbur, Little Rock....Exh. 5

1931

Jan. 12—Matt Adgie, Philadelphia....KO 1
Jan. 19—Herman Weiner, Baltimore..KO 1
Jan. 23—Joe Lohman, Grand Rapids..KO 6
Feb. 25—Johnny Risko, Miami.....W 10
Apr. 10—Bearcat Wright, Omaha.....W 10
June 19—Walker relinquished the middleweight title.
July 22—Jack Sharkey, New York.....D 15
Aug. 17—Jack Gagnon, Buffalo.....KO 1

1932

Mar. 8—Jackie Williams, Denver.....KO 2
Mar. 11—Jim Mahoney, Salt Lake City..KO 2
Apr. 29—King Levinsky, Chicago.....W 10
May 26—Paolino Uzcudun, New York....W 10
June 24—Johnny Risko, Cleveland.....L 12
July 25—Salvatore Ruggirello, Newark..KO 1
Sept. 26—Max Schmeling, N. Y. C...KO by 8
Dec. 6—Arthur De Kuh, Los Angeles KO 1

1933

Apr. 24—George Manley, San Francisco..W 10
July 6—Lou Brouillard, Boston.....L 10
Nov. 3—Maxie Rosenbloom, N. Y. C.....L 15
(Light Heavyweight title bout)
Dec. 4—Les Kennedy, Newark.....KO 2

1934

Jan. 29—Bob Goodwin, W. Palm Beach..D 10
Mar. 30—Tom Patrick, Hollywood.....W 10
Apr. 6—Max Maxwell, San Diego....KO 5
Apr. 13—Bob Godwin, San Francisco....D 10
May 8—Maxie Rosenbloom, Los Ang...W 10
Aug. 14—Young Corbett, San Francisco..L 10
Oct. 24—Natie Brown, Washington.....D 10
Nov. 12—Paul Pirrone, Philadelphia.....L 10
Nov. 26—Tait Littman, Pittsburgh.....W 10
Dec. 3—Paul Pirrone, Philadelphia..KO by 11

1935

July 29—John Anderson, N. Y. C.....L 8
Aug. 12—Lou Poster, Philadelphia.....KO 2
Aug. 29—Myls Thenger, N. Y. C.....KO 2
Sept. 12—Joe Gorman, N. Y. C.....W 8
Sept. 20—Charley Weise, N. Y. C.....W 6
Sept. 26—Irish Eddie Whalen, Albany..KO 3
Oct. 25—Mickey McAvoy, Binghamton..KO 2
Nov. 29—Eric Seelig, N. Y. C.....KO by 7

"GORILLA" JONES

(William Jones)

Born, May 12, 1906, Memphis, Tenn. Nationality, American-Negro. Weight, 158 lbs. Height, 5 ft. 6 in. Managed by Suey Welch.

1924

—Sunny Jim Williams.....L 4

1928

Jan. 27—George Moore, Akron.....KO 5
Feb. 23—Black Fitz, Barberton.....KO 3
Mar. 1—Sailor Maxwell, Canton.....KO 4
Mar. 29—K. O. Kelly, Akron.....W 10
Apr. 10—Joe Feldman, Cleveland.....KO 1
Apr. 27—Ben Spively, Marietta.....KO 4
May 4—Alvin Spence, Cleveland.....KO 1
May 17—Young Saylor, Marietta.....ND 10
May 29—Allan Beatty, McKeesport....KO 10
June 1—Bobby Brown, Cleveland.....L 10
June 18—Mickey Fedor, Akron.....KO 5
July 18—Jim Williams, Akron.....KO 3
July 25—Bobby Brown, Cleveland.....KO 3
Aug. 14—Billy Algers, Akron.....W 10
Aug. 29—Sammy Baker, Cleveland....ND 10
Sept. 13—Tommy Freeman, Cleveland..ND 10
Oct. 2—Billy Leonard, Akron.....KO 1
Oct. 11—Heavy Andrews, Erie.....W 10
Oct. 19—Bucky Lawless, Erie.....ND 10
Oct. 25—Bucky Lawless, Erie.....W 10
Nov. 2—Jimmy Finley, Akron.....W 10
Nov. 16—Pal Silvers, N. Y. C.....W 8
Dec. 28—Tony Vaccarelli, N. Y. C.....D 10
—Bobby La Salle, Cleveland....W 10

1929

Jan. 8—Arturo Shackels, Cleveland..KO 1
Jan. 14—Arturo Shackels, Buffalo.....W 10
Feb. 18—Bucky Lawless, Buffalo.....L 10
Apr. 2—George Fifield, Akron.....KO 1
Apr. 9—Tommy Freeman, Cleveland...D 12
May 3—Al Mello, N. Y. C.....W 10
May 17—Izzy Grove, N. Y. C.....KO 6
June 3—Al Mello, Boston.....KO 6
June 25—Jack McVey, Boston.....W 10
July 16—Bucky Lawless, Cleveland ....L 12
Aug. 12—Pete Meyers, San Francisco..KO 5
Aug. 20—Dummy Mahan, Los Angeles..KO 6
Oct. 9—Jack Horner, Akron.....KO 2
Oct. 21—Jackie Fields, San Francisco..L 10
Nov. 8—Jack Sparr, San Diego.....W 10
Dec. 4—Nick Testo, Akron.....KO 6
Dec. 13—Jackie Fields, Boston.....NC 7

1930

Jan. 1—Billy Angelo, Philadelphia.....W 10
Jan. 17—Floyd Hybert, Holyoke .....KO 3
Jan. 27—Izzy Grove, N. Y. C.....KO 6
Feb. 7—Eddie Roberts, San Francisco..D 10
Feb. 14—Wesley Ketchell, San Fran.....W 10
Mar. 14—Meyer Grace, Akron.....KO 4
Mar. 17—Jock Malone, St. Paul.....ND 10
Apr. 14—Gene Cardi, Wheeling .....KO 7
Apr. 22—Roy (Tiger) Williams, Dayton..L 12
May 12—Bucky Lawless, Holyoke .....L 10
May 26—Vincent Forgione, Pittsburgh...W 10
June 2—Henry Goldberg, W. Springfield..W 10
June 25—Vincent Forgione, Cleveland....W 10
July 18—Bucky Lawless, San Francisco..KO 9
Aug. 8—Manuel Quintero, San Fran....D 10
Aug. 15—Ham Jenkins, Denver .....W 10
Sept. 4—Harry Smith, L. I. City .....NC 9
Sept. 15—Cowboy Jack Willis, Canton..W 10
Oct. 23—Harry Smith, N. Y. C.....L 10
Nov. 10—Abe Lichtenstein, Rochester...W 10
Nov. 28—Jackie Brady, Erie .....L 10

1931

Jan. 13—Johnny Burns, Oakland .....KO 7
Jan. 28—Chick Devlin, San Francisco....D 10

Jan. 30—Mike Hector, Stockton.....W 10
Feb. 6—Frank Rowsey, San Francisco..KO 8
Feb. 17—Herman Ratzleff, Portland.....W 10
Mar. 11—Bud Gorman, Oakland .....W 10
Apr. 14—Paul Pirrone, Cleveland .....W 10
Apr. 28—Ham Jenkins, Kansas City.....W 10
May 25—Bucky Lawless, Chicago.....L 10
Aug. 25—Tiger Thomas, Milwaukee.....W 10
(middleweight title)
Sept. 17—Clyde Chastain, Milwaukee....KO 6
Oct. 21—Johnny Roberts, Akron.....KO 3
Nov. 3—Geo. Nichols, Milwaukee .....W 10
Nov. 19—Frankie O'Brien, Milwaukee....W 10
Dec. 11—Henry Firpo, Milwaukee .....W 10

1932

Jan. 25—Oddone Piazzo, Milwaukee...KO 6
(NBA Middleweight Title)
Mar. 14—Frankie O'Brien, Holyoke .....L 4
(Jones was disqualified for not trying)
Mar. 31—Chuck Burns, Akron .....KO 3
Apr. 7—Bud Saltis, Green Bay, Wis....W 4
Apr. 26—Young Terry, Trenton, N. J.....W 12
(Title Bout)
June 11—*Marcel Thil, Paris .....LF 11
*American N.B.A. deprived Jones of his middleweight title.
Aug. 9—Jack December, Cleveland....KO 2
Aug. 29—Kid Leonard, Davenport .....W 10
Oct. 3—Johnny Peppe, Atlantic City..W 8
Nov. 24—Joe Purvis, Akron, O.....KO 3
Dec. 1—Willie Oster, Davenport .....W 10
Dec. 5—Manny Davis, Manche, Nev.....W 6
Dec. 8—Roscoe Manning, Paterson.....L 10
Dec. 26—Tommy Freeman, Pittsburgh....D 10

1933

Jan. —Young Stuhley, Clinton, Iowa..KO 4
Jan. 30—Sammy Slaughter, Cleveland..KO 7
(Won NBA Middleweight Title)
Feb. 21—Kid Baker, Indianapolis, Ind....W 10
Feb. 28—Willie Oster, Toledo, Ohio....KO 3
Apr. 19—Ben Jeby, Cleveland, O.....NC 6
June 3—Babe Marino, San Francisco..KO 10
July 18—Wesley Ketchell, Los Angeles..W 10
July 28—Vere Whitehead, Los Angeles..L 10
Aug. 8—Vere Whitehead, Los Angeles..D 10
Aug. 25—Harold Hoxwood, Salt Lk. City..D 10
Sept. 2—Manuel Viccorio, Tijuana....KO 7
Sept. 15—John Romero, San Diego, Cal..KO 3
Sept. 21—Billy Papke, Pasadena, Cal....KO 8
Oct. 6—Mike Payan, San Diego, Cal....W 10
Oct. 12—Lou Bertman, Phoenix, Ariz..KO 2
Oct. 27—Ed Murdock, San Diego, Cal...KO 10
Dec. 5—Frank Remus, Seattle, Wash..KO 6

1934

Jan. 16—Tony Poloni, Los Angeles.....W 10
Feb. 9—Max Maxwell, San Diego.....D 10
Feb. 23—Dutch Weimer, San Diego.....L 10
May 22—Freddie Steele, Seattle .....D 10
June 19—Emilio Martinez, Denver.....L 10
Aug. 21—Oscar Rankin, Los Angeles.....L 10
(Vacated NBA Middleweight Title)

1935

Sept. 17—Freddie Steele, Seattle .....L 10

1936

Jan. 1—Tait Littman, Milwaukee ....KO 1
Jan. 27—Tait Littman, Milwaukee ....KO 10
Aug. 5—Art Taylor, Phoenix .....D 10
Dec. 4—Mickey Bottone, Milwaukee..KO 1

1937

Jan. 1—Freddie Steele, Milwaukee.....L 10
(Challenged for Middleweight Title)
Jan. 29—Frankie Battaglia, Milwaukee..D 10
Apr. 13—Battling Nelson, Omaha .....KO 4
July —Frankie Misko, Sioux City ..KO 5
Aug. 9—Tommy Freeman, Iowa .....W 10
Oct. 27—Andy Miller, Sioux City.....W 8
Nov. 23—Alabama Kid, Springfield, O...L 10
Dec. 15—Bob Turner, Akron .....W 10

1938

Jan. 12—Frankie Hughes, Akron, O.....W 10
Jan. 19—Tiger Carsonia, Louisville, Ky. KO 2
Feb. 16—Johnny Davis, Akron .....KO 8
Feb. 23—Jack Moran, Akron .....W 10
Apr. 4—King Wyatt, Fort Wayne, Ind...D 10
May 10—Babe Risko, Akron .....L 10

1939

Jan. 24—Angelo Puglisi, Seattle.....W 10

1940

May 29—Vern Earling, Kellogg, Idaho....L 10

BEN JEBY

(Morris Jebaltowsky)

Born, Nov. 21, 1907, New York. Weight, 157 lbs. Height, 5 ft. 8 in. Managed by Hymie Caplin.

1928

Benny Bonvita, KO 3; Joe Spatala, KO 4; Sammy Schneider, W 4; Young Frankie, W 4; Frankie Buchanan, W 4; Howard Reddy, W 4; Jack Kiernan, W 6; Justus Hoffman, W 4; Jimmy O'Hara, D 4; George Daggett, L 4.

1929

Cecil Harper, KO, 1 and 2; Jackie Horner, W, 8; Joe Salina, W 10; Joey La Grey, W 6; Alf Ros, L 10; Jackie Horner, L 10; Elky Miller, KO 2; Nick Palmer, KO 8; Charlie Rosen, W 10; Alf Ros, W 10; Tony Vacarelli, W 10.

1930

Jan. 17—Billy Franklin, N. Y. C.....W 10
Mar. 8—Floyd Hybert, N. Y. C.....W 6
Mar. 22—Floyd Hybert, N. Y. C.....KO 1
Apr. 4—Vince Dundee, N. Y. C.....L 10
Aug. 1—Dennis Golden, N. Y. C.....KO 6
Aug. 19—Joey LaGrey, N. Y. C.....W 8
Sept. 11—Joe Dundee, N. Y. C.....W 8
Sept. 30—Babe McCorgary, N. Y. C.....W 6
Nov. 14—Harry Ebbets, N. Y. C.....W 10

1931

Feb. 2—Battling Tracey, New York....W 8
Mar. 20—Len Harvey, New York.....W 12
Apr. 10—Laddie Lee, New York.....KO 5
Apr. 24—Johnny Pilc, New York .....W 10
June 24—Vince Dundee, New York.....L 10
June 29—Young Terry, Newark, N. J.....L 10
July 23—Ignacio Ara, New York.....W 10
Aug. 24—Pete August, Newark, N. J.....D 10
Sept. 2—Dave Shade, New York.....L 12
Sept. 8—Dave Shade, New York.....D 10
Sept. 26—Carley Horn, New York.....KO 6
Nov. 10—Buck McTiernan, Pittsbg., Pa..KO 7
Dec. 2—Jackie Aldare, New York....W 8
Dec. 29—Eddie Kid Whalen, New York..KO 3

1932

Jan. 4—Al Delmont, New York.....KO 2
Feb. 22—Babe Marshall, Newark.....KO 6
Feb. 26—My Sullivan, Chicago.....KO 9
Mar. 18—Frank Battaglia, Chicago..KO by 1
July 15—Billy Kohut, N. Y. .....KO 3
July 21—Roscoe Maning, Garfield, N. J..W 10
Aug. 4—Leo Larrivee, N. Y. .....KO 1
Aug. 19—Nick Palmer, New York.....KO 4
Oct. 13—Paul Pirrone, New York.....KO 6
Nov. 21—*Chick Devlin, New York.....W 15
*For vacant New York Commission Middleweight tile.

1933

Jan. 13—Frank Battaglia, N. Y. C. (recognized as titular contest) ...KO 12
Jan. 30—Paul Pirrone, Cleveland, O....KO 6
Mar. 17—Vince Dundee, N. Y. C. (title)..D 15
Apr. 19—Gorilla Jones, Cleveland, O...NC 6
June 2—Al Rossi, New York City.....W 12
July 10—Young Terry, Newark, N. J....W 15
(N.B.A. Title bout)
Aug. 9—Lou Brouillard, N. Y. C....KO by 7
(Lost Middleweight Title)
Sept. 5—Joey La Grey, Newark, N. J....W 10
Nov. 9—Al Rossi, New Haven, Conn....W 10
Nov. 17—Joey La Grey, N. Y. C.....W 10

1934

Jan. 3—Young Terry, Trenton, N. J.....L 10
Feb. 8—Al Diamond, Paterson, N. J.....L 10
Feb. 16—Vince Dundee, Chicago, Ill.....L 10
Apr. 16—Teddy Yarosz, Pittsburgh .....L 12
Apr. 27—Anson Green, Pittsburgh .....W 10
June 20—Swede Berglund, San Fran. ....L 10

1936

July 1—Al Cocozza, Long Island .....KO 2
July 14—Jackie Aldare, Brooklyn .....W 8

MARCEL THIL

Born, May 4, 1904, Saint-Dizier. Nationality, French. Weight, 160 lbs. Height, 5 ft. 10 in.

1925

Nov. 8—Klauss, Cherbourg .....W 1

1926

Jan. 9—Dussart, Calais .....W 10
Feb. 12—Gaston Lafont, Cannes .....L 10

Apr. 7—Gaston Lafont, Cherbourg.....L 10
Apr. 12—Citony, Cannes .....W 8
Aug. 8—Kid Nitram, Marseilles .....L 10
Oct. 17—Kid Nomo, Paris .....W 10
Oct. 23—Forr, Paris .....D 10
Nov. 6—Raoul Dumondin, Paris.....L 10
Nov. 18—Leone Jacovacci, Nancy .....L 10
Dec. 22—Gabiola, Barcelona .....KO 9

1927

Jan. 25—Christy, Paris .....W 10
Jan. 31—Battling Mathar, Paris.....W 10
Feb. 13—Maurice Forgeon, Paris.....D 10
May 3—Andrew Newton, London.....KO 9
June 13—Billy Farmer, London.....L 15
July 28—Forgeon Jeune, Paris .....KO 7
Aug. 29—Joe Bloomfield, London.....W 15
Sept. 19—Bob Youseff, Marseilles.....W 10
Oct. 3—Joe Bloomfield, London .....L 12
Oct. 28—Leone Jacovacci, Rome....KO by 10
Nov. 3—George West, London.....D 15
Nov. 28—Jack Hood, London.....L 15
Dec. 12—Len Harvey, London.....L 15

1928

Apr. 21—Daniel Arnaud, St. Etienne...KO 2
May 8—Kid Nomo, Paris.....KO 3
May 20—Andrew Newton, London.....KO 9
June 10—Aden Raitori, Edmonton.....KO 8
June 11—Lauri Raitori, London.....KO 10
July 9—Orlando Leopardi, Tunis.....W 12
July 24—George West, London.....KO 5
Sept. 3—Ted Moore, London.....KO 8
Sept. 19—Pierre Gandon, Paris.....KO 5
Oct. 12—Marcel Thuru, Paris.....KO 1
(Middleweight Championship of France)
Nov. 2—Joe Bloomfield, Paris.....KO 2
Nov. 17—Orlando Leopardi, Paris.....KO 3
Dec. 5—Billy Farmer, Paris.....KO 1

1929

Jan. 8—Ivan Laffineur, Paris.....W 12
Mar. 12—Ivan Laffineur, Paris .....KO 2
Mar. 27—Leone Jacovacci, Paris.....W 15
(Middleweight Championship of Europe)
May 15—Alexis Marin, Paris.....KO 4
Oct. 16—Alfred Pegazzano, Paris.....W 12
Nov. 5—Fred Shaw, Manchester.....L 15
Dec. 27—Charles Krauchi, Paris.....KO 6

1930

Jan. 29—Alexis Marin, Paris .....W 12
Mar. 12—Alfred Pegazzano, Paris .....W 12
July 27—Ali Sadek, Reims .....KO 6
Sept. 6—Emile Romerio, Paris .....W 10
Nov. 1—Motzi Spakow, Bucharest.....KO 7
Nov. 23—Mario Bosisio, Milan .....L 15
(Middleweight Championship of Europe)
Dec. 10—Pierre Gandon, Paris.....W 12

1931

Jan. 11—Andre Dhainaut, Lille .....KO 8
Feb. 14—Alexis Marin, Beausoleil .....W 12
Apr. 15—Emile Lebrize, Paris .....KO 5
June 18—Felix Sportiello, Paris.....KO 8
July 10—Vince Dundee, Paris .....W 12
Sept. 5—Gh. Axiotti, Bucharest .....W 10
Sept. 24—Tom Benjamin, Paris.....KO 8
Oct. 26—Herman Klintz, Paris.....KO 4
Nov. 9—Jack Casey, London .....W 10
Dec. 1—Piero Toscani, Lyon .....KO 3
Dec. 12—Amedee Dubus, Basle .....KO 4

1932

Jan. 20—Franz Boja, Paris .....KO 1
Feb. 22—Jimmy Tarante, Paris .....W 10
Mar. 21—Jack Hood, Paris .....KO 7
June 11—Gorilla Jones, Paris .....WF 11
(Middleweight Championship of World)
July 4—*Len Harvey, London .....W 15
Oct. 31—Len Johnson, Paris .....KO 7
Dec. 5—Ignacio Ara, Paris .....W 10
Dec. 25—Ch. Van Haecke, Cannes .....KO 2
*Title bout.

1933

Jan. 16—Kid Tunero, Paris .....L 12
Feb. 25—Jack Etienne, Bruxelles .....W 10
Mar. 8—Louis Vauclard, Troyes .....KO 6
May 23—Erich Seelig, Paris .....W 12
Sept. 15—Jack Etienne, Paris .....W 10
Oct. 2—*Kid Tunero, Paris .....W 15
*Title bout.

1934

Jan. 29—Erich Seelig, Paris .....W 12
Feb. 26—*Ignacio Ara, Paris .....W 15
Mar. 26—Martinez Alfara, Paris .....WF 13
(Light Heavy Championship of Europe)
May 3—*Gustave Roth, Parish .....W 15
June 11—Adolf Witt, Paris .....KO 8
June 27—Oddone Piazza, Paris .....W 10
July 16—Rene Devos, Anvers .....W 10
Aug. 5—Clemente Meroni, Marseilles...W 10
Oct. 15—*Carmelo Candel, Paris .....D 15
Nov. 12—Tino Rolando, Paris .....W 10
*Title bout.

1935

Jan. 14—Jock MacAvoy, Paris.....W 15
(Light Heavy title of Europe)
May 4—Vilda Jaks, Paris .....KO 14
June 2—*Ignacio Ara, Madrid .....W 15
June 28—*Carmelo Candel, Paris .....W 10
July 13—Kid Tunero, Marseilles .....W 12
Oct. 28—Al Diamond, Paris .....W 10
Nov. 25—Lou Brouillard, Paris .....W 12
*Title bout.

1936

Jan. 20—*Lou Brouillard, Paris .....WF 4
*Title bout.

1937

Feb. 15—*Lou Brouillard, Paris .....WF 6
Sept. 23—Fred Apostoli, N. Y. C.....KO by 10
(Thil Vacated Title)
*Title bout.

LOU BROUILLARD

Born, 1910, Danielson, Conn. Nationality, Canadian-French. Managed by Johnny Buckley.

1931

Jan. 30—Al Palladino, Worcester.....KO 1
Jan. —Gaby Bagdad, Boston.....W 10
Feb. —Larry Brignolia, Boston.....KO 3
Feb. 12—Canada Lee, Worcester.....W 10
Mar. 13—Alf. Ros, Boston .....KO 5
Mar. 6—Baby Joe Gans, Worcester.....W 10
Mar. 27—Canada Lee, Worcester .....W 10
May 1—Eddie Moore, Worcester.....KO 2
May 15—Al Mello, Boston .....KO 8
June 9—Paul Pirrone, Boston .....KO 8
July 23—Yg. Jack Thompson, Boston.....W 10
Aug. 25—Jackie Brady, Providence.....W 10
Oct. 23—Yng. Jack Thompson, Boston..W 15
(Won Welter Title)
Dec. 2—Bucky Lawless, Boston .....KO 3
Dec. 10—Paul Pirrone, Cleveland.....WF 7
Dec. 15—Baby Joe Gans, Montreal, Can..D 10

1932

Jan. 28—Jackie Fields, Chicago.....L 10
(Lost Welterweight Title)
Apr. 8—Johnny Indrisano, Boston.....W 10
Apr. 29—Johnny Indrisano, Boston.....L 10
June 15—Harry Wallace, Worcester....KO 2
Aug. 4—Jimmy McLarin, N. Y. C.....W 10
Sept. 9—Ad Zachow, Boston .....W 10
Oct. 7—Andy Callahan, Boston.....L 10
Dec. 19—Jimmy Smith, Philadelphia....L 10

1933

Jan. 9—Horatio Valha, Holyoke .....W 10
Feb. 24—Johnny Indrisano, Boston .....L 10
May 16—Sammy Slaughter, Boston ....W 10
July 6—Mickey Walker, Boston .....W 10
Aug. 9—Ben Jeby, N. Y. C. (title)....KO 7
(Brouillard won recognition in New York as Middleweight Champion)
Sept. 22—Adolph Heuser, Boston.....KO 8
Oct. 30—Vince Dundee, Boston (title)...L 15
(Lost Middleweight Title)
Nov. 24—Tony Shucco, Boston.....L 10

1934

Jan. 19—Bob Olin, N. Y. C. .....W 10
Feb. 16—Tommy Rios, Worcester .....KO 5
Mar. 5—Al Gainer, New Haven.....W 10
Apr. 5—Bob Olin, New Haven .....W 10
May 11—Norman Conrad, Worcester.....W 10
June 11—Henry Firpo, Providence.....KO 6
July 12—Al Gainer, New Haven.....L 10
Aug. 20—Anson Green, Pittsburgh.....KO 8
Sept. 7—Solly Dukelsky, Chicago.....KO 7
Oct. 8—Tait Littman, Pittsburgh.....L 10
Nov. 23—Al Gainer, N. Y. C.....W 10
Dec. 25—Sammy Slaughter, Pittsburgh..KO 4

1935

Jan. 28—Oscar Rankins, Los Angeles...KO 4
Feb. 5—Indian Joe Rivers, Los Ang..KO 4
Mar. 15—Babe Marino, San Francisco..KO 7
Mar. 22—Swede Berglund, San Fran....W 10
Apr. 17—Marty Simmons, Pittsburgh...W 10
July 4—Yng. Corbet III, San Francisco..W 10
Sept. 20—Al McCoy, Boston .....L 10
Nov. 25—Marcel Thil, Paris, France.....L 12
Dec. 20—Gustave Roth, Paris, France....W 15

1936

Jan. 20—Marcel Thil, Paris ----------LF 4
(Middleweight Title Bout)
June 26—Jack Ennis, Worcester -------KO 8
Oct. 9—Fred Apostoli, San Francisco--L 10
Dec. 4—Carl Knowles, New Haven----W 10

1937

Feb. 15—Marcel Thil, Paris ----------LF 6
(Middleweight Title Bout)
May 7—Teddy Yarosz, Boston ----------L 10
Sept. 9—Roy Williams, Portland------KO 2
Oct. 22—Roy Kelly, Boston ----------W 12
Dec. 10—Dick Maloney, Boston --------W 12

1938

Feb. 18—Tiger Jack Fox, Boston----KO by 7
Mar. 23—Gus Lesnevich, N. Y. C.------L 10
Sept. 23—Joe Glaskow, Boston --------KO 6
Nov. 7—Ray Miller, Newark ----------L 10
Dec. 30—Johnny Rossie, Worcester-----KO 10

1939

Mar. 17—Edouard Tenet, Paris ---------D 10
Apr. 5—Antoine Christoforidis, Paris --L 10
June 2—Henry Chmielewski, Worcester-W 10
June 20—Georgie Abrams, Washington--L 10
July 13—Babe Verila, Portland ---------D 10
Aug. 17—Al Sinibaldi, Portland---------W 10
Sept. 29—Howell King, Worcester -------L 10
Nov. 9—Frankie Britt, Fall River-------L 12

1940

Jan. 12—Henry Chmielewski, Worcester-L 10

1942

In U. S. Army.

VINCE DUNDEE
(Vincent Lazzaro)

Born, 1904, Italy. Nationality, Italian-American. Weight, 147 lbs. Height, 5 ft. 8 in. Managed by Max Waxman.

Early record unavailable; started fighting in 1925, had about 30 preliminary bouts.

1925

Dec. 5—Johnny Hayes, N. Y. C.----------W 8

1926

Oct. 15—Andy DiVodi, N. Y. C.----------L 6

1927

Feb. 14—Paul Dempsky, Baltimore------W 12
Aug. 1—Willie Harmon, Baltimore------W 10
Dec. 6—Baby Joe Gans, Baltimore------W 10
Tommy O'Brien, W 10; Joe Vargas, D 10.

1928

Feb. 15—Jackie Fields, Los Angeles----L 10
Feb. 22—Bobby La Salle, Wilmington---W 10
Mar. 16—Pete August, Hollywood-------W 10
Apr. 17—Jackie Fields, Los Angeles----L 10
May 11—Jimmy Finley, Baltimore------W 12
May 21—Jimmy Finley, Baltimore------W 12
Aug. 13—Irish Fagan, Newark --------ND 10
Oct. 29—Billy Algers, Newark --------ND 10
Nov. 30—Izzy Grove, N. Y. C.----------W 10

1929

Jan. 14—Billy Angelo, Philadelphia ----W 10
Jan. 21—Young Ketchell, Philadelphia--W 10
Feb. 18—Billy Angelo, Philadelphia-----L 10
Apr. 8—Izzie Grove, N. Y. C.----------L 10
Apr. 19—Joe LeGray, N. Y. C.----------W 10
May 22—Pal Silvers, Newark ----------W 10
May 27—Bucky Lawless, Cleveland, O.---W 10
June 10—Izzie Grove, Newark ----------W 10
July 1—Freddy Polo, Newark ----------W 10
Aug. 19—Abie Bain, Newark ----------D 10
Sept. 16—Abie Bain, Newark ----------D 10
Oct. 2—Jackie Fields, Chicago --------L 10
Oct. 24—Young Ketchell, Newark ------W 10

1930

Jan. 13—Billy Leonard, Newark -------KO 1
Jan. 24—Jackie Fields, Chicago --------L 10
Mar. 17—Alf Ros, Newark ----------W 10
Mar. 21—Johnny Indrisano, Boston------L 10
Apr. 4—Ben Jeby, New York----------W 10
June 19—Young Ketchell, Lieperville---W 10
July 22—My Sullivan, St. Paul, Minn.--ND 10
Aug. 27—Abie Bain, Newark ----------W 10
Nov. 10—Joe Reno, Newark ----------W 10
Dec. 2—Johnny Reppe, Reading -------W 8
Dec. 15—Denis Golden, Newark -------KO 7
Dec. 25—Buck McTiernan, Pittsburgh---W 10

1931

Jan. 8—Len Harvey, New York--------W 12
Feb. 13—Len Harvey, New York -------W 12
May 7—Johnny Kerr, Paterson, N. J.--KO 6
June 4—Ben Jeby, New York ----------W 10
July 10—Marcel Thil, Paris, France-----L 12
July 26—Jack Hood, London, Eng.-------D 10
Oct. 12—Johnny Peppe, Philadelphia---W 10
Oct. 16—Solly Kreiger, New York ----KO 8
Nov. 5—Jack Kiernan, Paterson ------KO 2
Dec. 8—Johnny Peppe, Plainsfield ----W 8
Dec. 14—Ernesto Sagues, Miami, Fla.--KO 9

1932

Jan. 18—Jimmy Smith, Philadelphia----W 10
Mar. 7—Billy Angelo, Philadelphia ----W 10
Mar. 14—Vincent Forgione, Baltimore--KO 4
Mar. 18—Johnny Ketchell, Wilkes-Barre-W 10
Apr. 4—Johnny Oakey, Trenton ------W 10
May 23—Bucky Lawless, Newark ------W 10
June 9—Matt Rice, Wilkes-Barre ------W 10
June 15—Abe Bain, Newark ----------W 10
July 11—Joe Smallwood, Lieperville----W 10
July 18—Young Terry, Newark --------W 10
Aug. 10—Ken Overlin, Virginia Beach--W 10
Sept. 2—Billy Angelo, Asbury Park ----W 10
Sept. 15—Tiger Sullivan, Paterson ------W 10
Oct. 4—Comboy Owen Phelps, Alexandria, Va. ----------W 10
Dec. 12—Johnny Peppe, Trenton -------W 10

1933

Jan. 2—Franta Nekolny, N. Y. C. ------W 10
Mar. 6—Jimmie Rhodes, Atlantic City-KO 6
Mar. 17—Ben Jeby, N. Y. C. ----------D 15
(middleweight title bout)
May 25—Neil Kilbane, Brooklyn ------KO 6
June 8—Frank Goosby, Pittsburgh ---KO 5
Aug. 11—Danny Devlin, Patterson ----KO 5
Aug. 21—Ted Yarosz, Pittsburgh --------L 10
Sept. 18—Ted Yarosz, Newark ----------L 10
Oct. 30—Lou Brouillard, Boston -------W 15
(won middleweight title)
Dec. 8—Andy Callahan, Boston -------W 15
(title bout)

1934

Feb. 1—Ben Jeby, Chicago ----------W 10
Mar. 12—Joe Kaminsky, Holyoke ------W 10
Mar. 22—Al McCoy, Boston ----------W 10
Apr. 10—Matt Rice, Pottsville ---------KO 8
May 1—Al Diamond, Paterson --------W 15
(title bout)
June 26—Young Stuhley, Chicago -------L 10
Aug. 9—Tommy Rios, Leiperville ------L 10
Aug. 17—Tony Brescia, Brooklyn -------W 10
Sept. 11—Teddy Yarosz, Pittsburgh ------L 15
(Lost middleweight title)

1935

Jan. 14—Paul Pirrone, Philadelphia ----W 10
Jan. 25—Babe Risko, N. Y. C. ----------W 10
Apr. 22—Joe Smallwood, Lancaster ----L 10
May 20—Anson Green, Pittsburgh ------W 10
July 30—Freddie Steele, Seattle ----KO by 3

1937

Mar. 1—Joe Duca, Newark ----------W 10
Apr. 2—Johnny Duca, Philadelphia ---W 10
Apr. 12—Willie Murphy, Plainfield ----KO 3
Apr. 19—Red Finnegan, Trenton ------KO 3
May 3—Billy Conn, Pittsburgh ---------L 10
May 17—Thys Menger, Newark ---------W 8
June 15—Honeyboy Jones, Pittsburgh ---L 10
Died July 27, 1949, Glendale, Calif.

TEDDY YAROSZ

Born, June 24, 1910, Pittsburgh, Pa. Nationality, Polish-American. Weight, 158 lbs. Height, 5 ft. 10 in. Managed by Ray Foutts.

1929

Knockouts: Jack McCarthy, 2; Johnny Judd, 4; Carl Patron, 5; Johnny Dill, 5. Won: Jackie King, 4; Johnny Brown, 6; Young Joe Wolcott, 6; Georgie Bretch, 6; Bob Collura, 6; Billy Yeltz, 6; Johnny Brown, 6; Billy Holt, 6.

1930

Knockouts: Billy Burke, 2; Jimmie Herman, 3; Jack Murphy, 8; Benny Burns, 5. Won: Johnny Ponoic, 6; Jackie Herman, 6; Jimmie McGraw, 6; Hans Roberts, 10; Young Joe Wolcott, 8; Paul Ogre, 10; Young Rudy, 10; Joe Corelli, 8; Paul Ogre, 6; Young Rudy, 10; Jackie Herman, 10; Roger Brooks, 10; Joe Randall, 10; Jimmie Neal, 10; Young Billy Holt, 10; Johnny Rich, 10; Tiger Rudy, 10.

1931

Jan. 13—Jimmie Moinette, Alliance, O.--W 10
Jan. 20—Jimmie Belmont, Oil City, Pa.--W 10
Jan. 30—Mickey Fedor, E. Liverpool, O.-W 10

Feb. 6—Larry Madge, Franklin, Pa. ----W 8
Feb. 21—Tiger Joe Randall, Pittsburgh -W 10
Mar. 16—Joe Trippe, Oil City, Pa. -----W 10
Mar. 23—Eddie Kaufman, Canton, O. ---KO 4
Apr. 8—Larry Madge, Oil City, Pa. -----W 10
Apr. 16—Tiger Joe Randall, McKeesport, Pa. ----------W 10
Jun 2—Tommy Rios, East Liverpool, O.-W 10
July 9—Buck McTiernan, Pittsburgh--W 10
July 16—Marty McHale, Parkersburg, W. Va. ----------W 10
July 27—Bucky Lawless, Pittsburgh---W 10
Aug. 20—Tiger Joe Randall, Pittsburgh--W 10
Dec. 10—Jimmie Moinette, East Liverpool Ohio ----------W 10
Dec. 25—Jimmy Belmont, Pittsburgh ---W 10

1932

Jan. 22—Jimmy Hill, Detroit ----------W 10
Apr. 11—Vincent Hambright, Pittsburgh W 10
June 30—Johnny Hayes, Pittsburgh ---KO 8
July 22—Lope Tenorio, Pittsburgh -----W 10
Aug. 12—Eddie Kid Wolfe, Detroit -----W 10
Aug. 30—Jimmy Belmont, Pittsburgh ---W 10
Oct. 7—Eddie Kid Wolfe, N. Y. C. -----D 10
Oct. 14—Abe Lichtenstein, Pittsburgh -W 10
Nov. 18—Jack King, Pittsburgh ---------W 10
Dec. 9—Jack King, Pittsburgh --------W 10

1933

Jan. 23—Eddie Kid Wolfe, Pittsburgh ---L 10
Feb. 27—Eddie Kid Wolfe, Pittsburgh ---D 10
Mar. 10—Eddie Ran, Detroit ----------W 10
Mar. 24—Paulie Walker, Pittsburgh ----W 10
Apr. 10—Andy Divodi, Pittsburgh ----KO 5
May 22—Tommy Freeman, Pittsburgh---W 10
June 20—Sammy Slaughter, Cleveland --W 10
July 24—Freddie Polo, Newark ---------KO 5
Aug. 1—Al Rossi, Newark ----------W 10
Aug. 21—Vince Dundee, Pittsburgh -----W 10
Sept. 18—Vince Dundee, Newark --------W 10
Oct. 25—Young Terry, Newark ---------L 10
Dec. 4—Paul Pirrone, Cleveland -------W 10
Dec. 11—Tony D'Allesandro, Holyoke --W 10

1934

Feb. 12—Jimmy Smith, Pittsburgh -----W 15
Apr. 6—Ben Jeby, Pittsburgh ---------W 12
Apr. 16—Tommy Rios, Canton ---------W 10
May 18—Freddie Heinz, Clarksburg ----W 10
June 5—Pete Latzo, Pittsburgh -------KO 4
July 18—Tait Littman, Chicago ---------W 10
Aug. 13—Bud Saltis, E. Liverpool -----W 10
Sept. 11—Vince Dundee, Pittsburgh -----W 15
(Won N. B. A. Middleweight Title)
Oct. 29—Johnny Phagan, Milwaukee --W 10
Dec. 14—Kid Leonard, Chicago --------W 10

1935

Jan. 1—Babe Risko, Scranton ----KO by 7
July 30—Fred Sallus, Steubenville ----KO 2
Sept. 2—Oscar Schmeling, Louisville --KO 3
Sept. 19—Babe Risko, Pittsburgh -------L 15
(Lost N. B. A. Middleweight Title)

1936

May 19—Bob Turner, Pittsburgh -----W 10
Aug. 13—Young Terry, Youngstown ---KO 10
Sept. 21—Babe Risko, Pittsburgh -----W 10
Nov. 4—Ken Overlin, Pittsburgh -----W 10
Dec. 17—Eddie Maguire, Pittsburgh ----W 10

1937

Jan. 13—Solly Krieger, N. Y. C. -------W 10
May 7—Lou Brouillard, Boston -------W 10
June 30—Billy Conn, Pittsburgh --------L 12
Sept. 30—Billy Conn, Pittsburgh ---------L 15
Dec. 9—Carmelo Candel, Paris ---------L 10

1938

Feb. 7—Paulie Mahoney, Buffalo -----W 10
Mar. 28—Carmen Barth, Cleveland -----L 10
Apr. 26—George Black, Milwaukee ----W 10
May 18—Al Quaill, Pittsburgh ----------W 10
June 6—Georgie Abrams, Wash., D. C.--L 10
July 25—Billy Conn, Pittsburgh -------W 12
Sept. 13—Jimmy Clark, Rochester -----W 10
Oct. 21—Oscar Rankins, Pittsburgh -----W 10
Nov. 1—Ralph DeJohn, Rochester -----W 10
Nov. 11—Ralph DeJohn, Rochester -----L 10
Dec. 12—Ralph DeJohn, Rochester -----W 10

1939

Feb. 3—Eric Seelig, N. Y. C. ----------D 8
Mar. 27—Ken Overlin, Houston --------W 10
Apr. 20—Archie Moore, St. Louis -------W 10
July 17—Al Gainer, Pittsburgh ---------W 10
Aug. 9—Ben Brown, Atlanta ----------L 10
Sept. 11—Ben Brown, Atlanta ----------L 10
Sept. 29—Lloyd Marshall, San Francisco--L 10

1940

Jan. 8—Nate Bolden, Pittsburgh -------W 10
Feb. 29—Willie Muldoon, Cleveland ----W 10
Mar. 26—Turkey Thompson, Los Ang. --L 10
Apr. 15—Jimmy Reeves, Cleveland -----W 10
June 27—Bud Mignault, E. Liverpool ---W 10
Oct. 21—Lloyd Marshall, Pittsburgh ---W 10

1941

Mar. 5—Jimmy Bivins, Cleveland -----L 10
Mar. 26—Bob Berry, Akron ----------W 10
June 16—Tommy Gomez, Tampa --------L 10
June 30—Jimmy Young, Johnstown ----W 10
Nov. 17—Ezzard Charles, Cincinnati ----L 10

1942

Feb. 12—Joe Muscato, Rochester --------L 8

BABE RISKO
(Henry Pylkowski)

Born, 1911, Syracuse, N. Y. Nationality, Polish-Luthuanian-American. Weight, 160 lbs. Height, 5 ft. 10 in. Managed by Gabe Genovese.

1934

Mar. 16—Steve Wolanin, Utica ----------W 8
May 7—Jackie Flowers, Syracuse -----W 6
May 15—Bucky Lawless, Syracuse -----W 6
June 12—Bucky Lawless, Binghamton -KO 5
July 18—Paulie Sykes, Oswega ---------D 6
July 29—Joe Desmond, Saratoga -------W 6
Aug. 9—Larry Wagner, Johnson City ---D 6
Sept. 10—Werner Wilsch, Syracuse ----KO 2
Sept. 17—Pete Suskey, Syracuse --------W 6
Oct. 15—Freddie Sallus, Syracuse -----D 8
Oct. 29—Werner Wilsch, Binghamton--KO 3
Nov. 5—Freddie Sallus, Syracuse ----KO 8
Nov. 19—Al Sabano, Syracuse ----------W 10
Nov. 26—Chester Palutis, Scranton -----W 6
Dec. 12—Pete Suskey, Scranton --------W 6

1935

Jan. 1—Teddy Yarosz, Scranton -----KO 7
Jan. 25—Vince Dundee, N. Y. C. --------L 10
Jan. 29—Solly Dukelsky, Chicago-------D 10
Feb. 25—Paul Pirrone, Philadelphia ----W 10
Mar. 11—Benny Levine, Syracuse -----KO 2
Mar. 18—Sammy Slaughter, Phila. -----W 10
Mar. 25—Jimmy Belmont, Cleveland ---L 8
May 22—Frank Battaglia, Pittsburgh ---W 10
July 8—Paul Pirrone, Cleveland -------L 10
Sept. 19—Teddy Yarosz, Pittsburgh ---W 15
(Won Middleweight Championship)
Oct. 4—Jackie Aldare, Syracuse -----W 10
Oct. 21—Chester Palutis, Scranton ----W 10
Dec. 9—Frank Battaglia, Phila. -------W 10
Dec. 20—Jock McAvoy, N. Y. C. ----KO by 1

1936

Feb. 10—Tony Fisher, Newark ---------W 15
(Title bout)
Mar. 24—Freddie Steele, Seattle --------L 10
Apr. 9—Mike Payan, San Diego -------W 10
May 8—Fred Apostoli, San Francisco --L 10
July 11—Freddie Steele, Seattle--------L 15
(Lost Middleweight Title)
Sept. 21—Teddy Yarosz, Pittsburgh -----L 10
Oct. 28—Harry Balsamo, N. Y. C. -----W 10
Nov. 27—Tony Tozzo, Buffalo, N. Y. ----W 10
Dec. 18—Joe Butch Lynch, Syracuse ---KO 8

1937

Feb. 19—Freddie Steele, N. Y. C. ---------L 15
(Middleweight title bout)
Mar. 11—Billy Conn, Pittsburgh -------L 10
July 13—Al Hostak, Seattle --------KO by 7
Aug. 17—George Black, Milwaukee--KO by 5

1938

May 10—Gorilla Jones, Akron, O. -----W 10
June 6—Al Quaill, Pittsburgh ---------D 10
June 27—Ralph De John, Syracuse --KO by 7
July 18—Ben Brown, Atlanta, Ga. -------D 10
Sept. 17—Larry Lane, Trenton -----KO by 2
Sept. 26—Ben Brown, Atlanta, Ga.--KO by 9
Oct. 6—Billy Soose, Pittsburgh ---KO by 3

1939

Feb. 7—Walter Franklin, N. Y. C.--KO by 6
May 17—Lloyd Marshall, Sacra., Cal.-KO by 5

FREDDIE STEELE

Born, December 18, 1912, Tacoma, Wash. Nationality, Irish-American. Weight, 158 lbs. Height, 5 ft. 10½ in. Managed by Dave Miller.

1930

Jimmy Farrar, KO 3; Nelson Ferguson, KO 2; Jack Nash, KO 2; Jack Rondeaux, KO 3; Leslie Carter, KO 4; Jimmy Pavolic, W 6; Joe

Townsend, W 6; Mickey Trad, W; Nelson Ferguson, W 6; Joey Coffman, W 6; Tommy Fielding, W 6; Jimmy Britt, D 6; Joe Townsend, D 6; Joe Townsend, D 6.

1931

Joe Townsend, KO 2; Al Garcio, KO 3; Johnny Woods, KO 3; Richie King, KO 1; Teddy Palacio, KO 1; Tommy Fielding, W 8; Al Garcio, W 6; Frankie Monroe, W 6; Larry Murphy, W 8; Tony Portillo, W 8; Bobby Vincent, W 6; Jimmy Owen, W 6; Jimmy Owen, W 8; Frankie Stetson, W 10; Cowboy Evans, W 8; Tony Portillo, D 6; Tony Portillo, L 6.

1932

Mar. 16—Lee Page, Seattle, Wash. ----W 6
Apr. 7—Bobby Steele, Tacoma, Wash.--W 6
Apr. 27—Tony Portillo, Seattle, Wash.--W 6
May 18—Ceferino Garcia, Seattle-----KO 2
May 23—Frankie Stetson, Portland ----W 6
July 20—Ralph Chong, Seattle, Wash. --KO 6
Aug. 3—Lee Page, Spokane, Wash. ----W 6
Aug. 11—Alfonso Gonzales, Tacoma ----W 6
Aug. 26—Billy Townsend, Seattle -----W 6
Sept. 7—David Velasco, Seattle-------W 6
Sept. 20—Ceferino Garcia, Los Ang.----KO 2
Sept. 27—Tommy Herman, Los Ang. ----L 4
Oct. 26—Tommy Herman, Seattle -----W 6
Nov. 3—Millio Milletti, Tacoma -------W 6
Nov. 17—Battling Dozier, Tacoma -----W 6

1933

Jan. 17—Leonard Bennett, Seattle -----W 6
May 18—Gilbert Attell, Tacoma -----KO 3
June 6—Alvin Lewis, Seattle ---------KO 3
June 22—Joe Glick, Spokane ----------W 8
June 27—Eddie Ran, Seattle ----------W 6
Aug. 8—Frankie Petrolle, Seattle ----KO 3
Oct. 12—Petey Mike, Tacoma----------W 10

1934

Feb. 15—Leonard Bennett, Tacoma ----W 8
Apr. 10—Eddie Murdock, Seattle ------KO 4
May 22—Gorilla Jones, Seattle --------D 10
June 8—Babe Marion, San Francisco ---W 10
June 22—Sammy Slaughter, San Fran. --NC 1
June 29—Buckley Lawless, Seattle ----KO 2
Oct. 26—Joe Glick, Yakima, Wash. ----KO 1
Nov. 1—Andy Divodi, Tacoma --------W 10
Nov. 13—Jimmy Evans, Seattle -------KO 4
Dec. 20—Andy Divodi, Tacoma, Wash.--KO 6

1935

Jan. 10—Tommy Rios, Tacoma ---------W 10
Feb. 21—Jimmy Rivers, Tacoma -------KO 9
Apr. 1—Fred Apostoli, Seattle--------KO 10
June 11—Al Rossi, Seattle ----------KO 2
July 30—Vince Dundee, Seattle -------KO 3
Sept. 17—Gorilla Jones, Seattle -----W 10
Oct. 18—Swede Berglund, Hollywood--KO 6
Oct. 25—Mike Payan, San Diego ------KO 5
Nov. 19—Young Stuhley, Seattle ------W 10

1936

Jan. 23—Meyer Grace, Tacoma -------KO 1
Feb. 4—Henry Firpo, Seattle ---------KO 1
Feb. 25—Young Stuhley, L. A. --------W 10
Mar. 24—Babe Risko, Seattle ---------W 10
Apr. 28—Tony Fisher, Seattle --------W 10
July 11—Babe Risko, Seattle ---------W 15
(Won N. B. A. Middleweight Title)
Aug. 20—Jackie Aldare, Tacoma ------KO 2
Sept. 3—Young Stuhley, Spokane -----W 10
Oct. 21—Allen Matthews, Seattle -----W 10
Nov. 17—Gus Lesnevich, Los Ang. ----KO 2
Nov. 27—Al Rossi, San Diego --------KO 1

1937

Jan. 1—*Gorilla Jones, Milwaukee -----W 10
Feb. 19—*Babe Risko, N. Y. C. --------W 15
Mar. 2—Paul Pirrone, Philadelphia --KO 1
May 14—*Frankie Battaglia, Seattle---KO 3
July 21—Hobo Williams, Wash., D. C. --KO 8
Sept. 11—*Ken Overlin, Seattle -------KO 4
* Title bout.

1938

Jan. 7—Fred Apostoli, N. Y. C. ----KO by 9
Feb. 8—Bob Turner, Rochester, N. Y.--KO 1
Feb. 19—*Carmen Barth, Cleveland ---KO 7
June 14—Solly Krieger, Seattle -------W 10
July 26—Al Hostak, Seattle -------KO by 1
(Lost Middleweight title)
* Title bout.

1941

May 23—Jimmy Casino, Hollywood--KO by 5

FRED APOSTOLI

Born, February 2, 1914. Nationality, Italian-American. Middleweight. Height, 5 ft. 7 in.

1934

Won the Pacific Coast Junior Welterweight Championship.
Won the Golden Gloves Middleweight Championship.
Won the National AAU Middleweight Championship (St. Louis).

1935

Won: Mike Payan, 6; Rudy Mendez, 8; Andy Di Vodi, 6; Young Stuhley, 10; Babe Marino, 10; Swede Berglund, 10. Knockouts: Gilbert Attell, 3; Eddie Daniels, 2; Jimmy Riley, 1; Eddie Fox, 5; Newsboy Millich, 4; Eddie Schneider, 1; Dick Foster, 6. Knocked out by: Freddie Steele, 10.

1936

Jan. 20—Frankie Britt, San Fran.---------W 10
Feb. 28—Paul Pirrone, San Fran.---------KO 7
Apr. 6—Young Stuhley, San Fran.-------W 10
May 8—Babe Risko, San Fran.----------W 10
Aug. 21—Marty Simmons, San Fran.------W 10
Oct. 9—Lou Brouillard, San Fran.-------W 10
Dec. 14—Babe Marino, San Fran.---------W 10

1937

Jan. 27—Ken Overlin, N. Y. C.----------L 10
Feb. 17—Solly Krieger, N. Y. C.---------W 10
Mar. 15—Joe Butch Lynch, Newark------KO 9
Apr. 14—Solly Krieger, N. Y. C.---------KO 5
June 11—Dale Sparr, San Fran.----------W 10
June 22—Tommy Jones, Portland, Ore..-KO 2
Sept. 23—Marcel Thil, N. Y. C.----------KO 10
Oct. 25—Tony Celli, Philadelphia-------KO 2

1938

Jan. 7—Freddie Steele, N. Y. C.--------KO 9
Feb. 4—Glen Lee, N. Y. C.--------------W 12
Feb. 22—Young Corbett, San Fran.-------L 10
Apr. 1—Glen Lee, N. Y. C.---------------W 15
(Claimed World Middleweight Title)
Sept. 6—Mike Payan, San Jose, Cal.----KO 10
Sept. 16—Joe Butch Lynch, San Fran...-KO 2
Nov. 18—*Young Corbett, N. Y. C. ------KO 8
Dec. 20—Al Cocozza, New Haven--------KO 4
* Title bout.

1939

Jan. 6—Billy Conn, N. Y. C.----------L 10
Feb. 11—Billy Conn, N. Y. C.----------L 15
Apr. 17—George Nichols, Houston, Tex. KO 2
May 11—Eric Seelig, Cleveland----------W 10
Aug. 7—Mohammed Fahmy, Springfield. Mass. ----------KO 3
Aug. 28—Glen Lee, Pittsburgh, Pa.-------W 10
Oct. 2—Ceferino Garcia, N. Y. C.---KO by 7
(Lost Middleweight Title)

1940

Jan. 5—Melio Bettina, N. Y. C.----------W 12
Feb. 2—Melio Bettina, N. Y. C.-----KO by 12
—Freddie Graham, San Fran...Exh. 4
July 22—Dale Sparr, San Fran.----------KO 2
Aug. 19—Big Boy Hogue, San Fran.-------W 10
Sept. 16—Bobby Pacho, San Fran.--------W 10
Nov. 19—Tony Zale, Seattle, Wash.------L 10

1941

Aug. 21—Bill McDowell, Norfolk, W. Va.KO 2
Sept. 15—Joey Spangler, Norfolk, W. Va.KO 5
Oct. 14—El Brookman, Wash., D. C.-----KO 6

1942

Mar. 7—Augie Arellano, Brooklyn-----KO 5
Apr. 4—Joe Mulli, Brooklyn----------KO 1
June 26—Ken Overlin, Norfolk----------D 10
Aug. 24—Saverio Turiello, Norfolk------W 10
In U. S. Navy.

1946

Aug. 12—Pedro Jiminez, San Francisco-KO 4
Aug. 27—Sheik Rangel, Sacramento-----W 10
Sept. 9—Dencio Cabanella, San Fran..-KO 7
Sept. 20—George Duke, San Francisco--KO 9
Oct. 21—Tommy Egan, San Francisco----W 10
Nov. 18—Frank Angustain, San Fran----W 10
Dec. 11—Paul Lewis, Oakland----------W 10

1947

Feb. 28—Bobby Volk, San Fran.----KO by 1
Apr. 7—Bobby Volk, San Fran.---------KO 3
May 2—George Duke, Los Manos------W 10
May 21—Earl Turner, Oakland---------W 10
July 14—Reuben Shank, San Fran.----KO 8

Aug. 25—Reuben Shank, San Fran.....W 10
Nov. 17—George Abrams, San Francisco..W 10

1948

Dec. 1—Earl Turner, Oakland.....L 10

AL HOSTAK

Born, January 7, 1916, Seattle. Nationality, Czecho-Slovakian. Middleweight.

1934

Knockouts: Jimmie Smith, 3; Frankie Dat, 1; Bob Wilson, 2; Joe Williams, 4; Willie Smith, 2; Harry Wharton, 3; Al Brown, 1; Phil Gleason, 2; Eddie Umbertus, 2; Bob Jeffries, 4; Kid Webb, 3; Eddie Foster, 3; Jimmie Ireland, 2. Won: Vern Moen, Allen Franks, Heinie Roberts, Alec Weber, Heinie Roberts, Phil Beck, Willis Over.

1935

Jack Hibbard, D; Dick Johnson, W; Allen Foster, W; Jack Hibbard, W; Jimmie Best, L; Sydney Brent, W; Willie Walker, W; Eddie Ivory, KO 2; Billie Lancaster, W; Billie Lancaster, KO 5.

1936

Cecil Gordon, W; Baby Joe Gans, W; Billie Lancaster, W; Jimmie Best, D; Jerome Lewis, W; Don La Rue, W; Jim Nealey, KO 1; Don La Rue, W; Johnny Smith, KO 2; Eddie Bradley, D; Mike Bazzone, KO 5.

1937

Jan. 12—Tony Fisher, Seattle.....KO 2
Feb. 16—Leonard Bennett, Seattle.....KO 8
Mar. 9—Johnny Sikes, Seattle.....KO 2
Apr. 13—Young Terry, Seattle.....KO 2
July 13—Babe Risko, Seattle.....KO 7
Aug. 10—Allen Matthews, Seattle.....KO 9
Oct. 14—Otto Blackwell, Tacoma.....KO 3
Nov. 2—Bob Turner, Seattle.....KO 2
Dec. 2—Don La Rue, Tacoma.....KO 2

1938

Jan. 11—Jack Hibbard, Seattle.....KO 1
Mar. 1—Swede Berglund, Seattle.....KO 2
Apr. 12—Chief Paris, Seattle.....KO 4
July 26—Freddie Steele, Seattle.....KO 1
(Won Middleweight Title)
Sept. 17—Young Stuhley, Seattle.....KO 3
Nov. 1—Solly Kreiger, Seattle.....L 15
(Lost Middleweight Title)

1939

Mar. 7—Johnny Erjavec, Seattle.....KO 3
June 27—Solly Kreiger, Seattle.....KO 4
(N. B. A. Middleweight Title)
Oct. 26—Charley Killer Coates, Tacoma.....KO 3
Dec. 11—*Eric Seelig, Cleveland.....KO 3
*Title bout.

1940

Jan. 29—Tony Zale, Chicago.....L 10
July 19—Tony Zale, Chicago.....KO by 13
(Lost Middleweight Title)

1941

Feb. 21—George Burnette, Chicago.....KO 1
Apr. 1—Ben Brown, Seattle.....KO 3
May 6—Atillo Sabatino, Seattle.....KO 1
May 28—Tony Zale, Chicago.....KO by 2
(Middleweight Title Bout)
Nov. 21—Ken Overlin, N. Y. C.....L 10

1942

Sept. 29—Harry Matthews, Seattle, Wash.L 10
Nov. 6—Harry Matthews, Seattle, Wash..D 10
In U. S. Army.

1944

Apr. 4—George Baratko, Houston.....KO 5
June 21—Glen Lee, Houston.....KO 3

1946

June 4—Roman Starr, Seattle.....KO 4
Oct. 22—George Evans, Seattle.....KO 1
Nov. 12—Sam Hughes, Seattle.....KO 1

1947

Jan. 7—Benny Droll, Seattle.....KO 2
Jan. 22—Steve Belloise, Houston.....KO by 4
June 6—Anton Raadik, Chicago.....KO 5
Aug. 26—Steve Belloise, Seattle.....W 10
Oct. 7—George Duke, Seattle.....D 10

1948

Mar. 16—Jack Snapp, Portland .....L 10
Nov. 26—Paulie Perkins, Bellingham.....D 10
Dec. 9—Paulie Perkins, Tacoma.....W 10

1949

Jan. 7—Jack Snapp, Seattle .....KO 9

SOLLY KRIEGER

Born, March 28, 1909, New York City. Nationality, Hebrew-American. Weight, 175 lbs. Height, 5 ft. 8 in. Managed by Hymie Caplan.

1928

Knockouts: Duffy Moore, 3; Artie Carr, 4. Won: Lee Page, 4; Con Cordero, 4; Eddie McLaughlin, 6; Joe Gorman, 6. Draw: Manny Davis, 6; Jose Radriquez, 6.

1929

Knockouts: Rosen Brito, 4; Willie Young, 2; Eddie Foster, 3. Won: Pete Horton, 6.

1930

Knockouts: Freddie Kelly, 1; Steve Gotch, 3; Billy Drako, 1; Billy Di James, 2. Won: Mario Appicello, 4; Billy Tosk, 4. Lost: Joey La Gray, 6.

1931

July 13—Joey LaGray, N .Y. C. .....W 8
Aug. 7—Larry Marrinucci, N. Y. C. ....W 6
Aug. 27—Hans Mueller, N. Y. C. .....W 8
Sept. 17—My Sullivan, N. Y. C. .....D 10
Oct. 16—Vince Dundee, N. Y. C. ....KO by 8

1932

Mickey Marino, N. Y. C., W 8; George Ceribuni, N. Y. C., KO 2; Red Gregory, Calif., W 6; Jimmy Evans, Calif., W 10; Ray Acosta, Calif., KO 1; Joe Gorman, N. Y. C., D 6; Walter Braun, N. Y. C., KO 2.

1933

Larry Marrinucci, N. Y. C., W 8; Connie Josenoi, N. Y. C., KO 2; Jay Macedon, Newark, KO 7; Pete Susky, Newark, W 10; Jackie Aldare, N. Y. C., L 6; Al Rossi, Newark, L 10; Al Diamond, Newark, W 10; Eddie Kid Whalen, N. Y. C., KO 2; Frank Fullam, N. Y. C., W 6; Vincent Serici, N .Y. C., D 8.

1934

Swede Berglund, Calif., L 10; Ray Acosta, Calif., KO 3.

1935

June 20—Toyn Celli, N. Y. C. .....KO 2
July 4—Eddie Kid Whalen, N. Y. C. ...KO 1
July 24—Al Rossi, N. Y. C. .....KO 6
Aug. 12—Tony Fisher, Newark .....W 10
Sept. 30—Ray Miller, Newark .....KO 6
Oct. 8—Charley Weisse, N. Y. C. .....KO 6
Oct. 21—Young Terry, Newark .....L 10
Nov. 19—Tom Chester, N. Y .C. .....KO 6
Dec. 20—Jackie Ennis, N. Y. C. .....KO 1

1936

Jan. 7—Jackie Aldare, N. Y. C. .....KO 5
Jan. 17—Oscar Rankin, N. Y. C. .....L 8
Mar. 3—Mickey Bottone, N. Y. C. .....KO 1
Mar. 9—Young Terry, Newark .....KO 7
Mar. 30—Roscoe Manning, Newark .....D 10
Apr. 21—Jose Pimental, N. Y. C.....KO 4
Apr. 27—Anson Green, Pittsburgh .....KO 8
May 25—Al Quaill, Pittsburgh .....L 10
June 15—Joe Spiegel, Pittsburgh .....KO 6
June 22—Johnny Rossi, Pittsburgh .....KO 5
Sept. 8—Ralph Chong, N. Y. C. .....KO 7
Sept. 21—Frank Battaglia, Pittsburgh ...W 10
Oct. 6—John Anderson, N. Y. S. .....W 10
Oct. 22—Oscar Rankin, Pittsburgh .....W 12
Dec. 16—Harry Balsamo, N. Y. C. .....KO 7

1937

Jan. 13—Teddy Yarosz, N .Y. C. .....L 10
Feb. 2—Bob Turner, N. Y. C. .....KO 7
Feb. 17—Fred Apostoli, N. Y. C. .....L 10
Mar. 18—Oscar Rankin, Pittsburgh .....L 10
Apr. 4—Eddie McGuire, N. Y. C. .....KO 4
Apr. 14—Fred Apostoli, New Jersey..KO by 5
Aug. 12—Walter Woods, N. Y. C. .....KO 8
Aug. 21—Joe Ducca, Brooklyn .....KO 6
Oct. 3—Walter Woods, N .Y. C. .....L 10
Oct. 27—Eddie Maguire, N. Y. C. .....KO 7
Nov. 17—Frank Battaglia, N. Y. C. .....W 10
Dec. 17—Billy Conn, Pittsburgh .....W 12

1938

Jan. 1—George Black, Wisconsin .....KO 3
Jan. 25—Al Diamond, Brooklyn .....KO 1
Feb. 9—Johnny Rossi, N. Y. C. .....KO 4
Mar. 8—Stanley Hasrato, N. Y. C. .....KO 7

Apr. 6—Izzy Jannazzo, N. Y. C. ------KO 11
May 20—Glen Lee, N. Y. C. ----------L 10
June 14—Freddie Steele, Seattle --------L 10
July 15—Swede Berglund, Hollywood--KO 6
Aug. 10—Ace of Spades, Oakland -----KO 4
Aug. 24—Dale Sparr, Oakland ---------KO 6
Nov. 1—Al Hostak, Seattle ----------W 15
(Won N. B. A. middleweight title)
Nov. 28—Billy Conn, Pittsburgh ------L 12
Dec. 5—Carmen Barth, Cleveland -----W 10
Dec. 16—Red Farmer, San Francisco ---KO 8

1939

Jan. 2—Marty Simmons, Milwaukee ---D 10
Feb. 23—Ben Brown, Miami ----------KO 9
Apr. 5—Allen Matthews, Seattle ------W 10
May 12—Billy Conn, N. Y. C. ----------L 12
June 27—Al Hostak, Seattle --------KO by 4
(Lost N. B. A. middleweight title)

1940

Feb. 3—Texas Joe Dundee, Brooklyn--KO 3
Feb. 17—Mario Liani, Brooklyn --------KO 5
Apr. 23—Herbie Katz, Brooklyn --------KO 4
May 16—Jimmy Reeves, Cleveland -----L 10
July 1—Al McCoy, Woodhaven --------W 10
July 18—Jarl Johnson, Brooklyn -----KO 4
Aug. 12—Wally Sears, Woodhaven ----KO 3
Nov. 1—Tommy Tucker, N. Y. C. ------L 8
Dec. 17—Melio Bettina, Brooklyn ------L 10

1941

Mar. 10—Pat Valentino, San Francisco--L 10
May 13—Dan Gill, Los Angeles ------KO 6
May 28—Booker Beckwith, Chicago ----L 10
July 22—Lee Savold, Brooklyn ---------L 10

CEFERINO GARCIA

Born, 1912, Philippine Islands. Nationality, Filipino. Weight, 145 lbs. Height, 5 ft. 6 in. Managed by George Parnasass.

1927

Feb. —Ignacio Fernandez, Manila ----D 12

1932

Jan. 29—Alfredo Gaona, Los Angeles--KO 4
Feb. 6—David Velasco, Los Angeles---W 10
Feb. 19—Vearl Whitehead, Hollywood--KO 7
Mar. 11—Joe Salidar, Hollywood--------KO 1
Mar. 25—David Velasco, Los Angeles----W 10
Apr. 12—Young Corbett, Los Angeles----L 10
May 18—Freddie Steele, Seattle-----KO by 2
June 6—Jimmy Duffy, Los Angeles----KO 8
July 7—Tom. Herman, Sacremento KO by 10
July 21—Joe Goodman, Fresno----------L 10
Aug. 9—Jimmy Britt, Hollywood--------D 6
Sept. 20—Freddie Steele, Los Angeles KO by 2
Oct. 10—Tommy King, San Francisco --D 10
Oct. 25—Young Corbett, Fresno --------L 10
Nov. 22—Andy Di Vodi, Fresno---------KO 4

1933

Jan. 20—Tommy King, San Francisco ---L 10
Jan. 27—Charley Cobb, San Diego ----KO 5
Feb. 10—Johnny Romero, San Diego---KO 8
Apr. 10—Tommy Huffman, Wilmignton--W 10
Apr. 12—Wildman Marcia, Wilmington-KO 1
June —Kid Azteca, Los Angeles --------L 10
July 18—Lloyd Smith, Stockton -------KO 4
July 25—Kid Azteca, Los Angeles---KO by 8
Oct. 27—Andy Callahan, San Francisco--L 10

1934

Jan. 15—Bobby Pacho, Los Angeles ---KO 3
Feb. 9—Paulie Walker, Hollywood ----W 10
Mar. 6—Eddie Cerda, Los Angeles ---KO 6
Apr. 10—Peter Jackson, Los Ang. ---KO by 3
June 1—Billy Boggs, Hollywood -------KO 5
June 14—Tommy Herman, Sacramento -KO 3
July 7—Andy Divodi, Stockton -------KO 1
July 27—Mike Payan, Hollywood ----KO 1
Aug. 9—Jimmy Evans, Sacramento ---W 10
Sept. 2—Joe Glick, Pismo Beach -------KO 2
Oct. 30—Bep Van Klaveren, Los Ang.---W 10
Nov. 16—Manuel Victoria, Watsonville-KO 3
Dec. 7—Bep Van Klaveren, Hollywood--L 10

1935

Mar. 26—Baby Joe Gans, Stockton ----KO 1
Apr. 19—Al Manfredo, Sacramento ----L 10
May 17—Al Manfredo, Hollywood -----W 10
June 21—Al Romero, Hollywood --------W 10
July 4—Sammy O'Dell, Stockton ----KO 5
July 19—Baby Joe Gans, Pismo Beach--KO 3
Aug. 20—Sammy Brown, Fresno -------KO 3
Sept. 13—Barney Ross, San Francisco ---L 10
Oct. 18—Joe Bernal, San Francisco -----W 10
Oct. 23—Gordon Wallace, Vancouver ---D 10
Nov. 12—Otto Blackwell, Portland -----W 10
Nov. 20—Gordon Wallace, Vancouver ---W 12
Nov. 29—Barney Ross, Chicago ---------L 10

1936

Jan. 13—Al Manfredo, Oakland --------L 10
Feb. 7—Gordon Wallace, Hollywood --W 10
Mar. 2—Jackie Burke, Ogden ---------D 10
Mar. 27—Lou Halper, Hollywood -------KO 6
May 8—Jackie Burke, Hollywood-----KO 8
June 9—Young Peter Jackson, Los. Ang.-W 10
July 17—Kid Azteca, Hollywood -------KO 5
Aug. 11—Leon Zorrita, Los Angeles ---KO 5
Sept. 11—Cleto Locatelli, N. Y. C. --------W 10
Oct. 30—Izzy Jannazzo, N. Y. C. ---------D 15

1937

Dec. 18—Ray Acosta, Stockton ---------KO 1
Jan. 12—Otto Blackwell, Stockton ----KO 1
Feb. 5—Chief Paris, Hollywood -------KO 4
Feb. 23—Glen Lee, Los Angeles ---------L 10
Mar. 23—Jack Wade, San Jose ---------KO 1
May 7—Phil McQuillan, Watsonville --KO 2
May 21—George Salvatore, Hollywood--W 10
June 11—Phil Furr, Hollywood ---------W 10
July 22—Bobby Pancho, N. Y. C. ------KO 9
Sept. 23—*Barney Ross ----------------L 15

* For Welterweight Title.

1938

Jan. 1—Otto Blackwell, Pismo Beach--KO 2
Jan. 28—Mickey Serrian, Hollywood --KO 2
Feb. 18—Manuel Victoria, San Diego--KO 4
Mar. 12—Otto Blackwell, Honolulu ----KO 7
Mar. 25—Tony Roccaforte, Honolulu --KO 1
May 6—Glen Lee, Hollywood ----------W 10
June 17—Frankie Blair, Hollywood ----KO 3
July 4—Jackie Burke, Stockton -------KO 4
July 25—Jackie Burke, Ogden ---------KO 2
Nov. 25—*Henry Armstrong, N. Y. C. ---L 15

* Welterweight title.

1939

Jan. 27—Dick Foster, Hollywood -------KO 8
Feb. 7—Al Trulman, San Jose ----------KO 2
Feb. 22—Lloyd Marshall, San Fran.-----W 10
Mar. 17—Lloyd Marshall, San Fran.-----KO 5
Mar. 27—Chief Paris, Stockton ---------KO 3
Apr. 21—Al Romero, Los Angeles ------KO 10
June 14—Walter Woods, N. Y. C. -------KO 4
July 4—Bobby Pacho, Stockton --------W 10
Aug. 8—Bobby Pacho, Los Angeles----KO 5
Oct. 2—Fred Apostoli, N .Y. C. -------KO 7
(Middleweight title bout)
Dec. 23—Glen Lee, Manila ------------KO 13
(Middleweight title bout)

1940

Mar. 1—Henry Armstrong, Los Ang. ---D 10
(Middleweight title bout)
Apr. 24—Allan Matthews, Kansas City--KO 4
May 23—Ken Overlin, N. Y. C. ---------L 15
(Middleweight title bout)
Sept. 12—Steve Belloise, N. Y. C. --------L 10

1941

July 11—Jimmy Casino, Los Angeles ---KO 8
Sept. 15—*Billy Soose, Los Angeles ------D 8
Dec. 1—Anton Christofordis, Cleveland-L 10

*Soose's eye cut; referee stopped the fight; contest declared draw.

1942

Feb. 24—Jackie Wilson, Los Angeles ----L 10

KEN OVERLIN

Born, 1910, Decatur, Ill. Nationality, Irish-American. Weight, 160 pounds. Height, 5 ft. 8½ in. Managed by Chris Dundee.

1932

Won: Bill Brennan, 6 rds.; Sailor Johnny Skrinan, 6 rds.; Johnny Skirnan, 6 rds.; Red Journee, 8 rds.; Eric Lawson, 8 rds.; Tony D'Allessandro, 8 rds.; Joe Raymond, 8 rds.; Joe Smallwood, 8 rds. Lost: Vince Dundee, 10 rds.

1933

Walter Kirkwood, Norfolk, W 8 rds. Joe Finazzo, Washington, D. C., KO 4 rds. Johnny Mays, Norfolk, W 8 rds. Red Journee, Norfolk, W 8 rds. Johnny Vermillion, Norfolk, W 4 rds. Walter Kirkwood, Washington, D. C., W 6 rds. Henry Irving, Washington, D. C., W 8 rds. Joe Lipps, Norfolk, W 8 rds. Billy Strickler, Washington, D. C., W 8 rds. Roy Bailey, Charleston,

S. C., W 10 rds. Billy Shell, Charleston, S. C., W 10 rds. Art Sykes, Norfolk, KO 5 rds. Johnny Bates, New York City, W 8 rds. Tommy Rios, Norfolk, W 8 rds. Roxie Allen, Washington, D. C., W 8 rds. Rudy Marshall, New York City, W 10 rds. Tommy Rios, Norfolk, W 8 rds.

1934

Jan. 2—Red Burman, Washington——W 8
Jan. 26—Wiener Wilsh, Philadelphia ——W 10
Feb. 2—Andy Di Vodi, Norfolk ——W 8
Mar. 2—Joe Kaminski, Philadelphia ——W 10
Mar. 8—Roxie Allen, Washington ——W 8
Mar. 16—Dan Hassett, Philadelphia ——W 10
Apr. 6—Billy Ketchell, Philadelphia ——W 10
Apr. 20—Tommy Rios, Philadelphia ——W 10
Apr. 30—Paul Pirrone, Philadelphia ——L 10
June 4—Paul Pirrone, Norfolk ——W 10
July 2—Jimmy Smith, Philadelphia ——L 10
Aug. 22—Henry Irving, Richmond ——KO 7
Sept. 8—Frankie Remus, Richmond ——KO 8
Sept. 21—Pat Flaherty, Norfolk ——KO 6
Oct. 5—Al Diamond, Philadelphia ——W 10
Oct. 15—Dan Hassett, Philadelphia ——W 10

1935

Feb. 6—Charley Weise, Norfolk ——W 10
July 29—Johnny Duca, Richmond ——KO 4
Aug. 9—Henry Firpo, Atlantic City ——W 10
Aug. 26—Tommy Romano, Richmond ——W 10
Sept. 19—Anson Green, Pittsburgh ——W 8
Oct. 4—George Black, Chicago ——W 8
Oct. 14—Al Quaill, Pittsburgh ——W 10
Nov. 18—Mooky Goldman, Norfolk ——W 10
Nov. 25—Carmen Barth, Richmond ——W 10
Dec. 9—Al Quaill, Pittsburgh ——W 11
Dec. 20—Tony Brescia, Richmond ——W 10

1936

Feb. 10—Mickey Bottone, Richmond——KO 4
Feb. 21—Roxie Allen, Baltimore ——KO 2
Mar. 2—Tony Fisher, Pittsburgh ——W 10
Mar. 20—Johnny Rossi, Boston ——W 10
Mar. 30—Ralph Chong, Baltimore ——W 10
Apr. 20—Jack Ennis, Richmond ——W 10
Apr. 27—Ralph Chong, Wash., D. C. ——W 10
June 16—Jimmie Jones, Baltimore ——W 10
June 22—Jackie Aldare, Richmond ——W 10
July 1—Georgie Black, Milwaukee ——W 10
July 19—Billy Hood, Ashville ——KO 3
Aug. 20—Al Quaill, Johnstown ——W 10
Aug. 31—Oscar Rankin, Pittsburgh ——W 10
Oct. 12—Ralph Chong, Norfolk ——W 10
Nov. 4—Teddy Yarosz, Pittsburgh ——L 10
Nov. 23—Ben Brown, Richmond ——W 10
Dec. 21—Kid Tunero, Paris ——L 10

1937

Jan. 27—Fred Apostoli, N. Y. C. ——W 10
Feb. 15—John Zawackie, Newpt. News—KO 2
July 30—Young Stuhley, Hollywood ——W 10
Sept. 11—Freddy Steele, Seattle ——KO by 4
(Middleweight title bout)
Oct. 18—Roy Williams, White Plains ——KO 4
Oct. 25—Joe Butch Lynch, Albany ——KO 7
Nov. 15—Bobby Birch, Albany ——W 8

1938

Jan. 26—Walter Woods, N. Y. C. ——L 10
Mar. 16—Dick Foster, San Francisco ——W 10
Mar. 30—Fred Henneberry, Sydney ——L 12
June 23—Atilio Sabatino, Sydney ——D 12
July 15—Atilio Sabatino, Melbourne ——NC 7
Sept. 1—Lloyd Marshall, San Francisco—L 10
Sept. 19—Billy Celebron, Chicago ——W 10
Oct. 7—Jimmy Clark, Chicago ——KO 4
Oct. 17—Jack Moran, Peoria, Ill. ——KO 6
Nov. 4—Nate Bolden, Chicago ——W 10
Nov. 16—Milt Shivers, Chicago ——W 10
Dec. 2—Nate Bolden, Chicago ——W 10
Dec. 17—Jack Moran, Akron, Ohio ——W 10
Dec. 20—Eric Seelig, N. Y. C. ——L 10

1939

Jan. 2—Al Quaill, Chicago ——W 10
Jan. 16—Billy Celebron, Chicago ——W 10
Feb. 14—Al Bernard, Houston ——W 10
Mar. 27—Teddy Yarosz, Houston ——L 10
Apr. 17—Jack Riley, Houston ——KO 2
May 1—Jimmy Webb, Houston——W 10
May 18—Harvey Massey, Baltimore——W 10
June 8—Eric Seelig, Chicago ——W 10
June 26—Honey Boy Jones, Pittsburgh—W 10
July 7—Irish Eddie Pierce, Lg. Branch—W 10
Aug. 28—Al Wardlow, Pittsburgh——W 10
Oct. 18—Allen Matthews, St. Louis——W 10
Oct. 23—Ben Brown, Atlanta ——D 10
Nov. 21—Honey Boy Jones, St. Louis——W 10
Nov. 27—Ben Brown, Miami——W 10
Dec. 4—Babe Orgovan, Wash., D. C.——W 10
Dec. 11—Ben Brown, Atlanta ——D 10

1940

Feb. 21—Enzo Iannozzi, Raleigh, N. C.—W 10
Mar. 15—Joe Butch Lynch, Cumb., Md.—KO 8
Mar. 28—Jerry Maloni, Chicopee, Mass.—W 10
Apr. 15—Frankie Nelson, Portland, Me.—W 10
Apr. 25—Steve Wilkerson, Mem., Tenn.—KO 9
May 23—Ceferino Garcia, N. Y. C.——W 15
(Won Middleweight Championship)
(N. Y. Version)
June 13—Ralph DeJohn, Syracuse ——W 10
June 28—Ben Brown, Richmond, Va.——W 10
July 9—Harry Balsamo, N. Y. C.——KO 9
July 24—Billy Soose, Scranton ——L 10
Aug. 8—Ben Brown, Atlanta ——W 12
Sept. 18—Eddie Pierce, Norfolk ——W 10
Sept. 30—Larry Lane, Trenton ——W 10
Nov. 1—*Steve Belloise, N. Y. C.——W 15
Dec. 13—*Steve Belloise, N. Y. C.——W 15
*Title bout.

1941

Jan. 21—Tony Cisco, Wash., D. C.——W 10
Feb. 3—Jackie Munley, Allentown——W 10
Feb. 10—Paulie Walker, Trenton——D 10
Mar. 10—Mose Brown, Pittsburgh——W 10
Mar. 27—Larry Kellum, Barre, Vt.——KO 4
Mar. 31—Harvey Massey, Lancaster——W 10
May 9—Billy Soose, N. Y. C. ——L 15
(Lost N. Y. Middleweight Title)
June 9—Ezzard Charles, Cincinnati ——W 10
Aug. 18—Jimmy Marmon, Augusta ——KO 3
Aug. 27—Jimmy Young, Bridgeport——KO 8
Sept. 8—Young Crawford, Winst.-Sale—KO 3
Sept. 30—Bill McDowell, Jersey City——W 10
Nov. 3—Al Gilbert, Norfolk ——W 10
Nov. 21—Al Hostak, N. Y. C. ——W 10
Dec. 15—Mose Brown, Pittsburgh ——W 10

1942

In U. S. Navy.
Feb. 23—Wild Bill McDowell, Newark—D 10
Mar. 2—Ezzard Charles, Cincinnati ——D 10
Mar. 10—Paulie Mahoney, Buffalo ——W 10
June 26—Fred Apostoli, Norfolk ——D 10

BILLY SOOSE

Born, Aug. 2, 1917, Farrell, Pa. Nationality, Hungarian-American. Weight, 170 pounds. Height, 6 ft. ½ in. Managed by Paul Moss.

1938

Mar. 15—Johnny Dean, Los Angeles—KO 4
Mar. 29—Jimmy Brent, Los Angeles——W 4
Apr. 5—Hippo Hipps, Los Angeles——KO 3
June 6—Joe Lujan, Long Beach, Cal.—KO 3
June 19—Johnny Foster, Hollywood——W 6
July 25—Al Quaill, Pittsburgh ——W 10
Aug. 2—Eric Lawson, Clearfield, Pa.—KO 6
Aug. 29—Freddy Lenn, Pittsburgh ——W 10
Sept. 13—Charley Weise, Farrell, Pa.——KO 2
Oct. 5—Ed. (Babe) Risko, Pittsburgh—KO 3
Oct. 13—Johnny Duca, Lancaster, Pa.——L 10
Nov. 22—Charley Burley, Pittsburgh——L 10

1939

Feb. 20—Johnny Duca, Youngstown, O.—W 10
Sept. 13—Joe Fedz, Rochester, Pa.——KO 1
Sept. 25—George Abrams, Pittsburgh——L 10
Oct. 18—Jack Munley, Scranton, Pa.—KO 5
Nov. 15—Johnny Duca, Scranton, Pa.——W 10
Nov. 29—Joe (Butch) Lynch,
Wilkes-Barre ——KO 4
Dec. 11—Paul Pirrone, Cleveland ——W 6
Dec. 19—Jimmy Jones, Philadelphia—KO 5

1940

Jan. 15—Vincent Pimpinella, Cleveland—W 8
Jan. 22—Jimmy Clark, Scranton, Pa.—KO 3
Jan. 29—Bud Mignault, Philadelphia ——W 10
Feb. 12—George Abrams, Pittsburgh——L 10
Mar. 5—Enzo Iannozzi, Scranton, Pa.—KO 4
Mar. 25—Frankie Nelson, Youngstn., O.—W 10
May 15—Eddie Peirce, Scranton, Pa.——W 10
May 30—Jack Ennis, Williamsport, Pa.—W 10
July 24—Ken Overlin, Scranton, Pa.——W 10
Aug. 22—Tony Zale, Chicago ——W 10
Nov. 27—Vinct. Pimpinella, Wilkes-Bar.—W 10
Dec. 13—Jimmy Casino, Hollywood, Cal.—W 10

1941

Jan. 3—Tami Mauriello, N. Y. C.——W 10
Feb. 7—Ernie Vigh, N. Y. C.——W 10
Mar. 7—Ernie Vigh, N. Y. C.——W 12
May 9—Ken Overlin, N. Y. C.——W 15
(Won Middleweight Title)
(N. Y. Version)

July 11—Tony Celli, Cleveland ---------KO 2
July 30—Georgie Abrams, N. Y. C.--------L 10
Sept. 15—Ceferino Garcia, Los Angeles--D 8
(Soose's eye cut—Referee stopped fight and called it a draw.)
(Nov.—Soose vacated title to campaign as light heavyweight.)
Dec. 18—Jimmy Reeves, Cleveland -----W 10

1942

Jan. 13—Jimmy Bivins, Cleveland ------L 10
In U. S. Navy.

TONY ZALE

(Anthony Florian Zaleski)

Born, May 29, 1914, Gary, Ind. Middleweight. Nationality, Polish-American. Height, 5 ft. 8 in. Managed by Sam Pian and Art Winch.

1931

Won the Golden Gloves Lightweight Championship of Indiana.

1932

Lost in finals Chicago Golden Gloves Welterweight Tournament.

Amateur record: 95 fights: Won 37, 50 KO's, lost 8.

1934 (Amateur)

—Melio Bettina, N. Y. C. M. S. G.--L 3

1934

June 11—Eddie Allen, Chicago ----------W 4
June 15—Johnny Simpson, Chicago ------W 4
June 21—Bobby Millsap, Chicago--------KO 1
June 25—Johnny Liston, Chicago-------KO 3
July 2—Ossie Jefferson, Chicago-------KO 3
July 9—Lou Bartell, Chicago ----------W 4
July 16—Einar Headquist, Chicago-----KO 4
July 30—Bobby Millsap, Chicago--------W 4
Aug 6—Bruce Wade, Peoria-----------KO 2
Aug. 13—Billy Hood, Chicago ----------L 6
Aug. 20—Billy Black, Chicago ----------L 6
Aug. 27—Wilbur Stokes, Chicago --------W 8
Sept. 3—Mickey Misko, Chicago --------L 8
Sept. 17—Mickey Misko, Chicago ------KO 4
Oct. 8—Jack Blackburn, Chicago------W 8
Oct. 19—Jackie Schwartz, Milwaukee--KO 4
Oct. 22—Frankie Misko, Chicago------KO 6
Oct. 28—Jackie Schwartz, Milwaukee--KO 4
Nov. 5—Jack Charvez, Chicago----------W 8
Nov. 26—Kid Leonard, Peoria----------L 10
Dec. 17—Jack Gibbons, Chicago ----------L 10

1935

Jan. 17—Max Elling, Chicago----------W 8
Feb. 4—Joe Bazzione, Chicago----------L 6
Feb 11—Roughhouse Glover, Cincinn.-KO 9
Feb. 25—Jack Blackburn, Chicago------W 6
Mar. 11—Max Elling, Chicago----------W 8
May 6—Johnny Phagan, Chicago---KO by 6
July 2—Dave Clark, Chicago----------L 6

1936

Apr. 13—Jack Moran, Chicago----------D 5
(Worked in Gary Steel Mills part of 1935 and 1936)

1937

July 26—Elby Johnson, Chicago----------W 4
Sept. 17—Elby Johnson, Chicago--------KO 3
Oct. 11—Billy Brown, Chicago----------KO 1
Oct. 18—Boby Gerry, Chicago----------KO 2
Nov. 1—Nate Bolden, Chicago----------L 5
Nov. 22—Nate Bolden, Chicago----------W 6
Dec. 2—Leon Jackson, Gary ----------W 6

TONY ZALE
Former World Middleweight Champion

1938

Jan. 3—Nate Bolden, Chicago.....W 8
Jan. 24—Henry Schaft, Chicago.....W 8
Feb. 21—Jimmy Clark, Chicago.....KO by 1
Mar. 28—King Wyatt, Chicago.....W 8
May 16—Bobby LaMonte, Chicago.....W 5
June 13—Jimmy Calrk, Chicago.....KO 8
July 18—Billy Celebron, Chicago.....D 10
Aug. 22—Billy Celebron, Chicago.....L 10
Oct. 10—Tony Cisco, Chicago.....W 10
Oct. 31—Jimmy Clark, Chicago.....KO 2
Nov. 18—Enzo Iannozzi, Chicago.....W 6

1939

Jan. 2—Nate Bolden, Chicago.....L 10
May 1—Johnny Shaw, Chicago.....KO 5
May 23—Babe Orgovan, N. Y. C.....W 6
Aug. 14—Milton Shivers, Chicago.....KO 3
Oct. 6—Sherman Edwards, Chicago...KO 3
Nov. 3—Al Wardlow, Youngstown.....KO 3
Nov. 11—Eddie Mileski, Chicago.....KO 1
Dec. 12—Babe Orgovan, Chicago.....KO 3

1940

Jan. 29—Al Hostak, Chicago.....W 10
Feb. 29—Enzo Iannozzi, Youngstowns...KO 4
Mar. 29—Ben Brown, Chicago.....KO 3
June 12—Baby Kid Chocol'e, Youngstn..KO 4
July 19—Al Hostak, Seattle.....KO 13
(N.B.A. Middleweight Championship)
Aug. 21—Billy Soose, Chicago.....L 10
Nov. 19—Fred Apostoli, Seattle.....W 10

1941

Jan. 1—Tony Martin, Milwaukee.....KO 8
Jan. 10—Steve Mamakos, Chicago.....W 10
Feb. 21—*Steve Mamakos, Chicago.....KO 14
May 28—*Al Hostak, Chicago.....KO 2
July 23—Ossie Harris, Chicago.....KO 1
Aug. 16—Billy Pryor. Milwaukee.....KO 9
Nov. 28—Georgie Abrams, N. Y. C.....W 15
(For World Middleweight Title)
*NBA Title Bout.

1942

Feb. 13—Billy Conn, New York City....L 12
In U. S. Navy.

1946

Jan. 7—Bobby Giles, Kansas City....KO 4
Jan. 17—Tony Gillo, Norfolk.....KO 5
Feb. 7—Oscar Boyd, Des Moines.....KO 3
Feb. 26—Bobby Claus, Houston.....KO 4
Apr. 12—Ira Hughes, Houston.....KO 2
May 2—Eddie Rossi, Memphis.....KO 4
Sept. 27—Rocky Graziano, New York...KO 6
(Middleweight Title Bout)

1947

Feb. 3—Deacon Logan, Omaha.....KO 6
Feb 12—Len Wadsworth, Wichita.....KO 3
Mar. 20—Tommy Charles, Memphis....KO 4
Apr. 1—Al Timmons, Kansas City....KO 5
May 8—Cliff Beckett, Youngstown....KO 6
July 16—Rocky Graziano, Chicago..KO by 6
(Lost Middleweight Title)

1948

Jan. 23—Al Turner, Grand Rapids....KO 5
Mar. 8—Bobby Claus, Little Rock.....KO 4
Mar. 19—Lou Woods, Toledo.....KO 3
June 10—Rocky Graziano, Newark.....KO 3
(Won World Middleweight Title)
Sept. 21—Marcel Cerdan, Jersey C..KO by 12
(Lost World Middleweight Title)

ROCKY GRAZIANO

(Rocco Barbella)

Born June 7, 1922, New York City. Nationality, Italian-American. Middleweight. Height, 5 ft. 7 in. Managed by Irving Cohen.

1942

Mar. 31—Curtis Hightower, Brooklyn ..KO 2
Apr. 6—Mike Mastandrea, N. Y. C.....KO 3
Apr. 14—Kenny Blackmar. Bklyn.....KO 1
Apr. 20—Godfrey Howell, N. Y. C.....D 4
Apr. 28—Charley Ferguson, Brooklyn....L 4
May 4—Ed Lee, N. Y. C.....KO 4
May 12—Godfrey Howell, Brooklyn....KO 4
May 25—Lou Miller, N. Y. C.....D 6
In U. S. Army.

1943

June 11—Gilbert Vasquez, Brklyn., N. Y.KO 1
June 16—Joe Curcio, Elizabeth, N. J...KO 4
June 24—Frankie Falco, Bklyn., N. Y...KO 5
July 8—Johnny Attelly, Bklyn., N. Y...KO 2
July 22—Georgie Stevens, Brooklyn....KO 1
July 27—Randy Drew, Lg. I. City.....KO 1
Aug. 12—Charley McPherson, Bklyn.....W 6
Aug. 20—Ted Apostoli, N. Y. C.....W 4
Aug. 24—Tony Grey, Lg. Island City....KO 6
Sept. 10—Joe Agosta, N. Y. C.....L 6
Sept. 21—Sonny Wilson, Bklyn., N. Y.....W 8
Oct. 5—Freddie Graham, Bklyn., N. Y..KO 1
Oct. 13—Jimmy Williams, Eliza., N. J...KO 2
Oct. 27—Charley McPherson, Eliza., N. J.D 6
Nov. 12—Steve Ruggio, N. Y. C.....L 6
Nov. 30—Freddie Graham, Jersey City...W 8
Dec. 6—Charley McPherson, N. Y. C....W 6
Dec. 27—Milo Theodorescu, Newark....KO 1

1944

Jan. 4—Harry Gray, Jersey City.....W 8
Jan. 7—Baby Galento, N. Y. C.....KO 1
Jan. 18—Phil Enzenga, Brooklyn .....KO 5
Feb. 9—Steve Riggio, N. Y. C.....L 6
Feb. 24—Manny Morales, Highld. Pk...KO 4
Mar. 4—Leon Anthony, Brooklyn .....KO 1
Mar. 8—Harry Gary, Elizabeth .....W 6
Mar. 14—Ray Rovelli, Brooklyn.....W 8
Apr. 10—Bobby Brown, Washington..KO 5
May 9—Freddie Graham, Washington KO 3
May 29—Tommy Mollis, Washington ..KO 7
June 7—Larney Moore, Brooklyn .....KO 2
June 27—Frankie Terry, Brooklyn.....KO 6
July 21—Tony Reno, Brooklyn.....W 8
Aug. 14—Jerry Fiorello, Lg. Isl. City...W 8
Sept. 15—Frankie Terry, N. Y. C.....D 8
Oct. 6—Danny Kapilow, N. Y. C.....D 10
Oct. 24—Bernie Miller, Brooklyn.....KO 2
Nov. 3—Harold Green, N. Y. C.....L 10
Dec. 22—Harold Green, N. Y. C.....L 10

1945

Mar. 9—Billy Arnold, New York.....KO 3
Apr. 17—Solomon Stewart, Washington..KO 4
May 25—Al Davis, New York.....KO 4
June 29—Freddie Cochrane, New York..KO 10
Aug. 24—Freddie Cochrane, New York..KO 10
Sept. 28—Harold Green, New York.....KO 3

1946

Jan. 18—George "Sonny" Horne, N. Y...W 10
Mar. 29—Marty Servo, New York.....KO 2
Sept. 27—Tony Zale, New York....KO by 6
(Middleweight Title Bout)

1947

June 10—Eddie Finazzo, Memphis .....KO 1
June 16—Jerry Fiorello, Toledo .....KO 5
July 16—Tony Zale, Chicago .....KO 6
(Won World Middleweight Title)

1948

Apr. 5—Sonny Horne, Washington, DC W 10
June 10—Tony Zale, Newark.....KO by 3
(Lost World Middleweight Title)
Oct. 10—Dom Youvella, Jersey City..Exh. 5

1949

June 21—Bobby Claus, Wilmington....KO 2
July 18—Joey Agosta, W. Springfield..KO 2
Sept. 14—Charley Fusari, New York...KO 10
Dec. 6—Sonny Horne, Cleveland.....W 10

1950

Mar. 6—Joe Curcio, Miami.....KO 1
Mar. 31—Tony Janiro, New York.....D 10
Apr. 24—Danny Williams, New Haven..KO 3
May 9—Vinnie Cidone, Milwaukee....KO 3
May 16—Henry Brimm, Buffalo.....KO 4
Oct. 4—Gene Burton, Chicago.....KO 7
Oct. 16—Pete Mead, Milwaukee.....KO 3
Oct. 27—Tony Janiro, New York.....W 10
Nov. 27—Honey Johnson, Philadelphia..KO 4

1951

Mar. 19—Reuben Jones, Miami .....KO 3
May 21—Johnny Greco, Montreal .....KO 3
June 18—Freddy Lott, Baltimore .....KO 5
July 10—Cecil Hudson, Kansas City....KO 3
Aug. 6—Chuck Hunter, Boston ....W Dis. 2
Sept. 19—Tony Janiro, Detroit .....KO 10

MARCEL CERDAN

Born on July 22, 1916, at Bel-Abbes, Algeria. Managed by Lucien Roupp and Jo Longman.

1934

Nov. 4—Marcel Bucchanieri, Meknes...W 6
Nov. —Benazra, Meknes.....KO 5

1935

—Perez III, Casablanca.....W 10
—Benazra, Casablanca.....W 10
Apr. 13—Privat.....W 10
—Max Perez, Casablanca.....W 10
July 19—Sarfati, Casablanca.....W 10
Aug. 8—Mestre, Casablanca.....W 10

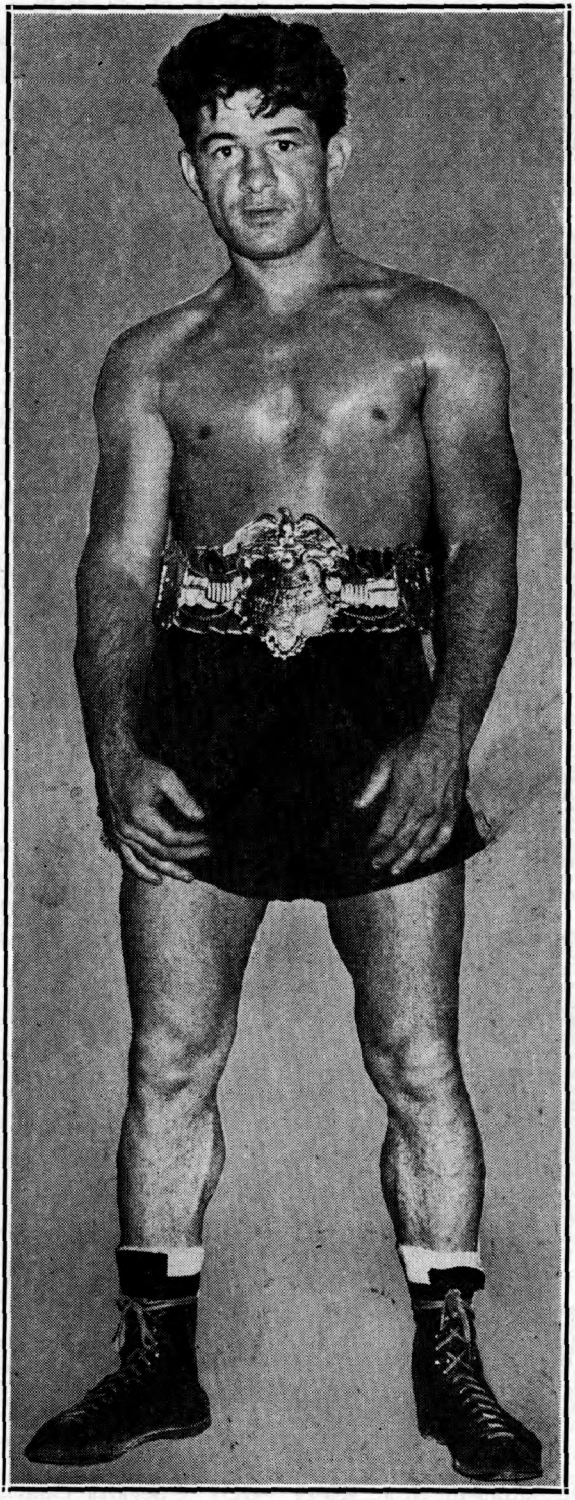

ROCKY GRAZIANO
Former World Middleweight Champion

1936

Mar. 4—Antoine Abad, Casablanca ....W 10
Apr. 7—M. Hergane, Casablanca.....
Apr. 11—Joseph Martinez, Oran.....KO 9
May 23—M. Ricardo, Casablanca .....KO 5
May 27—Kid Abadie, Casablanca .....KO 3
June 6—M. Castillanos, Casablanca .....W 10
Aug. 2—Al Francis, Oran .....KO 6
Oct. 17—Primo Rubio, Casablanca .....W 10
Nov. 2—Aissa Attaf, Algerie .....KO 1
Nov. 21—Jean Debeaumont, Casablanca..W 10

1937

Jan. 16—Aissa Attaf, Algerie .....KO 8
Jan. 30—Maurice Naudin, Algerie ....KO 3
Mar. 2—Omar Kouidri, Rabat .....W 10
Apr. 3—Omar Kouidri, Algerie .....W 10
June 3—Ali Omar, Algerie .....KO 5
Aug. 2—Kid Marcel, Oran .....W 10
Sept. 13—Eddy Rabak, Casablanca .....KO 6
Oct. 7—Louis Jampton, Paris .....W 10
Oct. 21—Jean Morin, Paris .....W 10

1938

Jan. 6—C. Feodorowich, Paris .....KO 2
Jan. 13—Eddie Ran, Paris.....KO 2
Jan. 20—Jean Zides, Paris.....KO 9
Feb. 21—Omar Kouidri, Casablanca.....W 12
(French middleweight title)
Mar. 12—Charles Pernot, Algiers .....W 10
Apr. 13—Eddy Rabak, Paris .....W 10
May 25—Cleto Locatelli, Paris.....W 12
May 20—Gustave Humery, Paris .....KO 6
June 4—Jean Morin, Algiers .....W 10
July 3—Victor Deckmyn, Oran .....W 10
Sept. 15—Al Baker, Paris .....W 10
Oct. 27—Amadeo Deyana, Paris .....W 10
Nov. 10—Alf Katter, Paris .....KO 6
Nov. 24—Omar Kouidri, Paris .....W 10

1939

Jan. 9—Harry Craster, London .....LF 5
Jan. 21—E. Buratti, Algiers .....W 10
Feb. 4—Al Baker, Brussels .....KO 7
Feb. 20—Saverio Turiello, Paris .....W 12
Mar. 22—Felix Wouters, Brussels .....W 12
May 21—R. Cabot, Marseilles .....KO 6
June 3—Saverio Turiello, Milan .....W 15
June 18—Cleto Locatelli, Marseilles.....W 10

1941

Jan. 25—Young Raymond, Algiers .....KO 1
Feb. 2—V. Fortes, Casablanca .....KO 7
Mar. 15—Kid Janas, Casbalanca .....W 10
Apr. 13—V. Fortes, Oran .....KO 2
May 4—Omar Kouidri, Oran .....KO 8
June 22—F. Blanchard, Marseilles .....KO 6
July 20—Joe Brun, Algiers .....KO 2
Sept. 13—R. Coureau, Algiers .....KO 10
—Young Raymond, Casablanca..KO 6
Dec. 31—Seidel, Vichy .....KO 3

1942

Feb. 21—F. Flury, Nice .....KO 7
Apr. 26—Gustave Humery, Paris .....KO 1
May 17—F. Viez, Paris .....W 10
June 28—G. DeRidder, Paris .....KO 1
July 25—Kid Janas, Algiers .....KO 2
Aug. 2—Ben Frely, Marseilles .....KO 3
Aug. 15—V. Buttin, Algiers .....LF 8
Sept. 30—J. Ferrer, Paris .....KO 1

1943

Aug. 8—John McCoy, Oran.....KO 2
Sept. 12—Omar Kouidri, Angiers.....W 10
Oct. 11—Larry Cisneros, Algiers.....KO 7
Nov. 31—Milano, Casablanca .....KO 2
Dec. 26—J. Toney, Algiers.....KO 2
Dec. 29—Larry Cisneros, Algiers.....KO 2

1944

Jan. 8—Tony James, Algiers.....KO 2
Jan. 30—W. Sampson, Algiers.....KO 2
Feb. 15—Eugene Drouhin, Algiers.....KO 1
Feb. 17—Sammy Adragna, Algiers .....W 3
Feb. 20—Joe Di Martino, Algiers .....KO 1
(Won Inter-Allied Middleweight championship)
Oct. 21—Bouaya, ...KO 1
Dec. 12—Clinton Perry, Rome.....KO 1
Dec. —Floyd Gibson, Rome.....KO –

1945

Mar. 9—Joe Brun, Paris.....KO 7
May 13—Jules Despaux, Paris.....KO 5
June 3—O. Menozzi, Marseille.....KO 3
June 24—Edouard Tenet, Paris.....W 10
Oct. 19—Tommy Davies, Paris.....KO 1
Nov. 30—Assane Diouf, Paris.....KO 3
(Won French Middleweight Title)
Dec. 8—Victor Buttin, St. Etienne....KO 3

1946

Jan. 13—A. Guedes, Lisbon.....KO 1
Jan. 18—Edouard Tenet, Paris.....W 12
Feb. 24—Jose Ferrer, Barcelona.....KO 4
Apr. 14—Joe Brun, Nice .....KO 2
May 25—Robert Charron, Paris.....W 12
July 7—Holman Williams, Paris.....W 10
Oct. 20—Jean Pankoviak, Paris .....KO 5
Dec. 6—Georgie Abrams, New York....W 10

1947

Feb. 2—Leon Fouquet, Paris.....KO 1
(European middleweight title)
Feb. 11—Bert Gilroy, London.....KO 4
Mar. 28—Harold Green, New York.....KO 2
Oct. 7—Billy Walker, Montreal .....KO 1
Oct. 31—Anton Raadik, Chicago .....W 10

1948

Jan. 26—Giovanni, Manca, Paris.....KO 2
(European Middleweight Title)
Feb. 9—Jean Walzack, Paris.....KO 4
(French Middleweight Title)
Mar. 12—Lavern Roach, New York ....KO 8
Mar. 25—Lucien Krawsyck, Paris.....W 10
May 23—Cyrille Delannoit, Brussels.....L 15
(European Middleweight Title)
July 10—Cyrille Delannoit, Brussels....W 15
(European Middleweight Title)
Sept. 21—Tony Zale, Jersey City.....KO 12
(Won World Middleweight Title)
Dec. 2—Dave Andrews, Lewiston, Me. Exh. 4
Dec. 10—Cosby Linson, New Orleans..Exh. 4

1949

Mar. 29—Dick Turpin, London .....KO 7
May 8—Lucien Krawsyck, Casablanca KO 4
June 16—Jake LaMotta, Detroit.....KO by 10
(World Middleweight Title)

Cerdan killed in airplane crash in Azores, October 27, 1949.

JACOB LA MOTTA

Born, July 10, 1921, New York, N. Y. Nationality, Italian-American. Middleweight. Height, 5 ft. 8 in. Managed by Mike Capriano and Joey LaMotta.

1941

Mar. 3—Charley Mackley, N. Y. C.....W 4
Mar. 14—Tony Gillon, Bridgeport, Ct...W 6
Apr. 1—Johnny Morris, Wh. Plains....KO 4
Apr. 8—Joe Fredericks, Wh. Plains...KO 1
Apr. 15—Stanley Goisz, Wh. Plains.....W 4
Apr. 22—Lorne McCarthy, Wh. Plains..W 4
Apr. 26—Monroe Crewe, Brooklyn.....W 4
May 20—Johnny Cihlar, Brooklyn.....W 4
May 27—Johnny Morris, N. Y. C.....W 4
June 9—Lorenzo Strickland, Woodhaven, L. I.....W 4
June 16—Lorenzo Strickland, N. Y. C...W 6
June 23—Johnny Morris, N. Y. C.....KO 3
July 15—Joe Baynes, L. I. C.....W 6
Aug. 5—Joe Shikula, L. I. C.....W 6
Aug. 11—Cliff Koerkle, N. Y. C.....W 6
Sept. 24—Jimmy Reeves, Cleve., O.....L 10
Oct. 7—Lorenzo Strickland, White Plains, N. Y.....W 8
Oct. 20—Jimmy Reeves, Cleve., O.....L 10
Nov. 14—Jimmy Casa, N. Y. C.....W 6
Dec. 22—Nate Bolden, Chicago.....L 10

1942

Jan. 27—Frankie Jamison, N. Y. C.....W 8
Mar. 3—Frankie Jamison, N. Y. C.....W 8
Mar. 18—Lorenzo Strickland, N. Y. C....W 10
Apr. 7—Lou Schwartz, N. Y. C.....KO 9
Apr. 21—Buddy O'Dell, N. Y. C.....W 10
May 12—Jose Basora, N. Y. C.....D 10
June 2—Vic Dellicurti, N. Y. C.....W 10
June 16—Jose Basora, N. Y. C.....L 10
July 28—Lorenzo Strickland, N. Y. C....W 8
Aug. 28—Jimmy Edgar, N. Y. C.....W 10
Sept. 8—Vic Dellicurti, N. Y. C.....W 10
Oct. 2—Ray Robinson, N. Y. C.....L 10
Oct. 20—Wild Bill McDowell, N. Y. C...KO 5
Nov. 6—Henry Chmielewski, Boston....W 10

1943

Jan. 2—Jimmy Edgar, Detroit .....W 10
Jan. 15—Jackie Wilson, N. Y. C. .....W 10
Jan. 22—Charley Hayes, Detroit .....KO 6
Feb. 5—Ray Robinson, Detroit .....W 10
Feb. 26—Ray Robinson, Detroit .....L 10
Mar. 19—Jimmy Reeves, Detroit .....KO 6
Mar. 30—Ossie Harris, Pitts., Pa. .....W 10

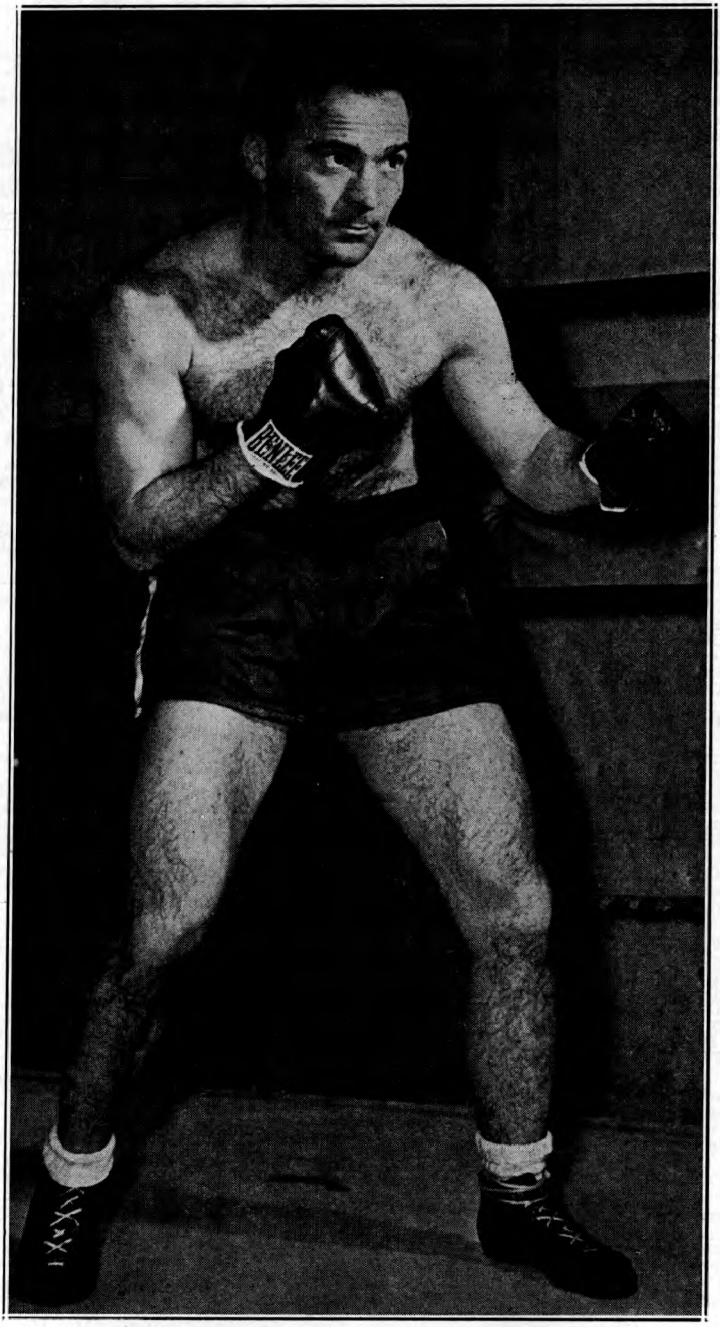

MARCEL CERDAN

Former World Middleweight Champion Who Was Killed in an Airplane Crash in the Azores, October 27, 1949, While on Way to New York to Engage Jake La Motta in a Return Title Bout.

May 12—Tony Ferrara, Cinc., O. ------KO 6
June 10—Fritzie Zivic, Pitts., Pa. -------W 10
July 12—Fritzie Zivic, Pitts., Pa. --------L 15
Sept. 17—Jose Basora, Detroit ----------W 10
Oct. 11—Johnny Walker, Phila., Pa.----KO 2
Nov. 12—Fritzie Zivic, N. Y. C.----------W 10

1944

Jan. 14—Fritzie Zivic, Detroit----------W 10
Jan. 28—Ossie Harris, Detroit----------W 10
Feb. 25—Ossie Harris, Detroit----------W 10
Mar. 17—Coley Welch, Boston----------W 10
Mar. 31—Sgt. Lou Woods, Chicago-------W 10
Apr. 21—Lloyd Marshall, Cleveland-----L 10
Sept. 29—George Kochan, Detroit--------W 10
Nov. 3—George Kochan, Detroit------KO 9

1945

Feb. 23—Ray Robinson, New York------L 10
Mar. 19—Lou Schwartz, Norfolk--------KO 1
Mar. 26—George Costner, Chicago------KO 6
Apr. 19—Vic Dellicurti, New York------W 10
Apr. 27—Bert Lytell, Boston----------W 10
July 6—Tommy Bell, New York---------W 10
Aug. 10—Jose Basora, New York--------KO 9
Sept. 17—George Kochan, New York----KO 9
Sept. 26—Ray Robinson, Chicago--------L 12
Nov. 13—Coolidge Miller, Bronx, N. Y..KO 3
Nov. 23—Walter Woods, Boston--------KO 8
Dec. 7—Charley Parham, Chicago----KO 6

1946

Jan. 11—Tommy Bell, N. Y. C.----------W 10
Mar. 29—Marcus Lockman, Boston------W 10
May 24—Joe Reddick, Boston----------W 10
June 13—Jimmy Edgar, Detroit----------D 10
Aug. 7—Holman Williams, Detroit------W 10
Sept. 12—Bob Satterfield, Chicago------KO 7
Oct. 25—O'Neill Bell, Detroit----------KO 2
Dec. 6—Anton Raadik, Chicago---------W 10

1947

Mar. 14—Tommy Bell, N. Y. C.----------W 10
June 6—Tony Janiro, N. Y. C.----------W 10
Sept. 3—Cecil Hudson, Chicago----------L 10
Nov. 14—Billy Fox, N. Y. C.----------KO by 4

1948

June 1—Ken Stribling, Wash., D. C.---KO 5
Sept. 7—Burl Charity, N. Y. ----------KO 6
Oct. 1—Johnny Colan, N. Y. ----------KO 10
Oct. 18—Vern Lester, Brooklyn --------W 10
Dec. 3—Tommy Yarosz, N. Y. C.---------W 10

1949

Feb. 21—Laurent Dauthuille, Montreal---L 10
Mar. 25—Robert Villemain, N. Y. C.-------W 12
Apr. 18—O'Neill Bell, Detroit ----------KO 4
May 18—Joey DeJohn, Syracuse---------KO 8
June 15—Marcel Cerdan, Detroit --------KO 10
(Won World Middleweight Title)
Dec. 16—Robert Villemain, New York----L 10

1950

Feb. 3—Dick Wagner, Detroit----------KO 9
Mar. 28—Chuck Hunter, Cleveland----KO 6
May 4—Joe Taylor, Syracuse----------W 10
July 12—Tiberio Mitri, New York-------W 15
(title bout)
Sept. 13—Laurent Dauthuille, Detroit---KO 15
(title bout)

1951

Feb. 14—Ray Robinson, Chicago----KO by 13
(Lost middleweight title)
June 27—Bob Murphy, New York---KO by 7

RANDY TURPIN

(Randolph Adolphus Turpin)

British Middleweight Champion

Born, Leamington, England, June 7, 1928.

1946

Sept. 17—Gordon Griffiths, London-----KO 1
Nov. 19—Des Jones, London----------W 6
Dec. 26—Bill Blything, Birmingham----KO 1

1947

Jan. 14—Jimmy Davis, London---------KO 4
Jan. 24—Dai James, Birmingham------KO 3
Feb. 18—Johnny Best, London---------KO 1
Mar. 18—Bert Hyland, London---------KO 1
Apr. 1—Frank Dolan, London---------KO 2
Apr. 15—Tommy Davies, London-------KO 2
Apr. 28—Bert Saunders, Walthamstow---W 6
May 12—Ron Cooper, Oxford----------KO 4
May 27—Jury VII, London----------W 6
June 3—Mark Hart, London----------W 6
June 23—Leon Fouquet, Coventry------KO 1
Sept. 8—Jimmy Ingle, Coventry-------KO 3
Oct. 20—Mark Hart, London----------D 6

1948

Jan. 26—Freddie Price, Coventry ------KO 1
Feb. 17—Gerry McCready, London------KO 1
Mar. 16—Vince Hawkins, London ------W 8
Apr. 26—Albert Finch, London ---------L 8
June 28—Alby Hollister, Birmingham----W 8
Sept. 21—Jean Stock, London-------KO by 5

1949

Feb. 7—Jackie Jones, Coventry ------KO 5
Feb. 21—Doug Miller, London----------W 8
Mar. 25—Mickey Laurent, Manchester--KO 3
May 3—Bill Poli, London ----------WF 4
June 20—Cyrille Delannoit, Birmingham
KO 8
Aug. 22—Jean Wanes, Manchester ----KO 3
Sept. 19—Roy Wouters, Coventry ------KO 5
Nov. 15—Pete Mead, London----------KO 4

1950

Jan. 31—Gilbert Stock, London---------W 8
Mar. 6—Richard Armah, London------KO 6
Apr. 24—Gus Degouve, Nottingham------W 8
Sept. 5—Eli Elandon, London----------KO 2
Oct. 17—Albert Finch, London---------KO 5
(British middleweight title)
Nov. 13—Jose Alamo, Abergavenny-----KO 2
Dec. 12—Tommy Yarosz, London-------WF 8

1951

Jan. 22—Eduardo Lopez, Birmingham--KO 1
Feb. 27—Luc van Dam, London --------KO 1
Mar. 19—Jean Stock, Leicester --------KO 5
Apr. 16—Billy Brown, Birmingham-----KO 2
May 7—Jan de Bruin, Coventry ------KO 6
June 5—Jackie Keough, London ------KO 7
July 10—Ray Robinson, London --------W 15
(Won world middleweight title)
Sept. 12—Ray Robinson, New York--KO by 10
(Lost world middleweight title)

RAY ROBINSON

Born, May 3, 1920, Detroit, Mich. Height, 5 ft. 11 in. Negro. Managed by George Gainford.

Won Golden Gloves featherweight title in 1939 and lightweight title in 1940 in New York and in intercity competition.

1940

Oct. 4—Joe Echeverria, N. Y. C.---------KO 2
Oct. 8—Silent Stefford, Savannah-----KO 2
Oct. 22—Mitsos Grispos, N. Y. C.---------W 6
Nov. 11—Bobby Woods, Philadelphia---KO 1
Dec. 9—Norment Quarles, Phila.---------KO 4
Dec. 12—Oliver White, N. Y. C.---------KO 3

1941

Jan. 4—Henry La Barba, Brooklyn----KO 1
Jan. 13—Frankie Wallace, Philadelphia-KO 1
Jan. 31—George Zangaras, N. Y. C.-------W 6
Feb. 8—Benny Cartegena, Brooklyn---KO 1
Feb. 21—Bobby McIntire, N. Y. C.---------W 6
Feb. 27—Gene Spencer, Detroit---------KO 5
Mar. 3—Jimmy Tygh, Philadelphia----KO 8
Apr. 14—Jimmy Tygh, Philadelphia----KO 1
Apr. 24—Charley Burns, Atlantic City--KO 1
Apr. 30—Joe Ghnouly, Washington-----KO 3
May 10—Vic Troise, Brooklyn, N. Y.---KO 1
May 19—Nick Castiglione, Phila.---------KO 1
June 16—Mike Evans, Phila.----------KO 2
July 2—Pete Lello, N. Y. C.----------KO 4
July 21—Sammy Angott, Philadelphia---W 10
Aug. 27—Carl Red Guggino, L. I. C.------KO 3
Aug. 29—Maurice Arnault, Atlantic Cy..KO 1
Sept. 19—Maxie Shapiro, N. Y. C.---------KO 3
Sept. 25—Marty Servo, Phila.----------W 10
Oct. 31—Fritzie Zivic, N. Y. C.----------W 10

1942

Jan. 16—Fritzie Zivic, N. Y. C.----------KO 10
Feb. 20—Maxie Berger, N. Y. C.---------KO 2
Mar. 20—Norman Rubio, N. Y. C.---------KO 7
Apr. 17—Harvey Dubs, Detroit----------KO 6
Apr. 30—Dick Banner, Minneapolis----KO 2
May 28—Marty Servo, N. Y. C.----------W 10
July 31—Sammy Angott, N. Y. C.---------W 10
Aug. 21—Ruben Shank, N. Y. C.---------KO 2
Aug. 27—Tony Motisi, Chicago----------KO 1
Oct. 2—Jacob La Motta, N. Y. C.---------W 10
Oct. 19—Izzy Jannazzo, Philadelphia----W 10
Nov. 6—Vic Dellicurti, N. Y. C.----------W 10
Dec. 1—Izzy Jannazzo, Cleveland------KO 8
Dec. 14—Al Nettlow, Philadelphia------KO 3

1943

Feb. 5—Jacob LaMotta, Detroit.....L 10
Feb. 19—Jackie Wilson, N. Y. C.....W 10
Feb. 26—Jacob LaMotta, Detroit .....W 10
Apr. 30—Freddie Cabral, Boston .....KO 1
July 1—Ralph Zannelli, Boston .....W 10
Aug. 27—Henry Armstrong, N. Y. C.....W 10

1944

Oct. 13—Izzy Jannazzo, Boston.....KO 2
Oct. 27—Sgt. Lou Woods, Chicago....KO 9
Nov. 17—Vic Dellicurti, Detroit.....W 10
Dec. 12—Sheik Rangel, Phila. .....KO 2
Dec. 22—Georgie Martin, Boston.....KO 7
In U. S. Army.

1945

Jan. 10—Billy Furrone, Washington....KO 2
Jan. 16—Tommy Bell, Cleveland.....W 10
Feb. 14—George Costner, Chicago.....KO 1
Feb. 23—Jake LaMotta, New York.....W 10
May 14—Jose Basora, Philadelphia.....D 10
June 15—Jimmy McDaniels, New York..KO 2
Sept. 18—Jimmy Mandell, Buffalo.....KO 5
Sept. 26—Jacob LaMotta, Chicago.....W 12
Dec. 4—Vic Dellicurti, Boston.....W 10

1946

Jan. 14—Dave Clark, Pittsburgh.....KO 2
Feb. 5—Tony Riccio, Elizabeth.....KO 4
Feb. 15—O'Neill, Bell, Detroit.....KO 2
Feb. 26—Cliff Beckett, St. Louis.....KO 4
Mar. 4—Sammy Angott, Pittsburgh.....W 10
Mar. 14—Izzy Jannazzo, Baltimore.....W 10
Mar. 21—Freddy Flores, N. Y. C.....KO 5
June 12—Freddy Wilson, Worcester.....KO 2
June 25—Norman Rubio, Union City.....W 10
July 12—Joe Curcio, N. Y. C.....KO 2
Aug. 15—Vinnie Vines, Albany.....KO 6
Sept. 25—Sidney Miller, Elizabeth.....KO 3
Oct. 7—Ossie Harris, Pittsburgh.....W 10
Nov. 1—Cecil Hudson, Detroit.....KO 6
Nov. 6—Artie Levine, Cleveland.....KO 10
Dec. 20—Tommy Bell, N. Y. C.....W 15
(Welterweight Championship)

1947

Mar. 27—Bernie Miller, Miami .....KO 3
Apr. 3—Fred Wilson, Akron .....KO 3
Apr. 8—Eddie Finazzo, Kansas City..KO 4
May 16—George Abrams, N. Y. .....W 10
June 24—Jimmy Doyle, Cleveland .....KO 8
(Title)
Aug. 21—Sammy Secreet, Akron .....KO 1
Aug. 29—Flashy Sebastian, Garden.....KO 1
Oct. 28—Jackie Wilson, Los Angeles ..KO 7
Dec. 10—Billy Nixon, Elizabeth.....KO 6
Dec. 19—Chuck Taylor, Detroit.....KO 6
(Title)

1948

Mar. 4—Ossie Harris, Toledo .....W 10
Mar. 16—Henry Brimm, Buffalo .....W 10
June 28—Bernard Docusen, Chicago ....W 15
(World Welterweight Title Bout)
Sept. 23—Kid Gavilan, New York .....W 10
Nov. 15—Bobby Lee, Philadelphia .....W 10

1949

Feb. 10—Gene Buffalo, Wilkes-Barre..KO 1
Feb. 15—Henry Brimm, Buffalo.....D 10
Mar. 25—Bobby Lee, Chicago.....W 10
Apr. 11—Don Lee, Omaha .....W 10
Apr. 20—Earl Turner, Oakland.....KO 8
May 16—Al Tribuani, Wilmington.....Exh. 4
June 7—Freddie Flores, New Bedford KO 3
June 20—Cecil Hudson, Providence.....KO 5
July 11—Kid Gavilan, Philadelphia.....W 15
(Title bout)
Aug. 24—Steve Belloise, N. Y. C.....KO 7
Sept. 2—Al Mobley, Chicago.....Exh. 4
Sept. 9—Benny Evans, Omaha.....KO 5
Sept. 12—Charley Dotson, Houston.....KO 3
Nov. 9—Don Lee, Denver.....W 10
Nov. 13—Vern Lester, New Orleans....KO 5
Nov. 15—Gene Burton, Shreveport....Exh. 6
Nov. 16—Gene Burton, Dallas.....Exh. 6

1950

Jan. 30—George LaRover, New Haven.KO 4
Feb. 13—Al Mobley, Miami.....KO 6
Feb. 22—AaronW ade, Savannah.....KO 3
Feb. 27—Jean Walzack, St. Louis.....W 10
Mar. 22—George Costner, Philadelphia.KO 1
Apr. 21—Cliff Beckett, Columbus, O....KO 3
Apr. 28—Ray Barnes, Detroit.....W 10
June 5—Robert Villemain, Philadelphia.W 15
(Pennsylvania middleweight title)
Aug. 9—Charley Fusari, Jersey City....W 15
(welterweight title bout)
Aug. 25—Jose Basora, Scranton.....KO 1
(Pennsylvania middleweight title)
Sept. 4—Billy Brown, New York.....W 10
Oct. 16—Joe Rindone, Boston.....KO 6
Oct. 26—Carl Olson, Philadelphia.....KO 12
(Pennsylvania middleweight title)
Nov. 8—Bobby Dykes, Chicago.....W 10
Nov. 27—Jean Stock, Paris.....KO 2
Dec. 9—Luc Van Dam, Brussels.....KO 4
Dec. 16—Jean Walzack, Geneva .....W 10
Dec. 22—Robert Villemain, Paris.....KO 9
Dec. 25—Hans Stretz, Frankfort.....KO 5

1951

Feb. 14—Jack LaMotta, Chicago .....KO 13
(Won world middleweight title)
Apr. 5—Holly Mims, Miami .....W 10
Apr. 9—Don Ellis, Oklahoma City ....KO 1
May 21—Kid Marcel, Paris .....KO 5
May 26—Jean Wanes, Zurich .....W 10
June 10—Jan deBruin, Antwerp .....KO 8
June 16—Jean Walzack, Liege .....KO 6
June 24—Gerhard Hecht, Berlin .....ND 2
(Robinson disqualified by Referee for kidney punch. Commission later reversed it to a no decision bout.)
July 1—Cyrille Delannoit, Turin .....KO 3
July 10—Randy Turpin, London .....L 15
(Lost world middleweight title)
Sept. 12—Randy Turpin, N. Y. C.....KO 10
(Won world middleweight title)

WELTERWEIGHT DIVISION

"MYSTERIOUS" BILLY SMITH

(Amos Smith)

Born, May 15, 1871, Eastport, Me. Nationality, Irish-American. Height, 5 ft. 8½in.

Won: "Spider" Kelly, California athletic club, 5; Draw: Ed. Harvey, St. John, N. B., 10; Fred Tebeau (stopped), 10. Bested by Frank Purcell, California athletic club, 10 (questionable decision).

1892

Feb. 16—Frank Kelly, Pacific Club, S.F..KO 7
Mar. 21—Billy Armstrong, Occidental, San Francisco ----------KO 13
Apr. 28—Tommy West, Portland, Ore.---D 11
June 29—Charley Gleason, Portland, Ore.W 4
Sept. 21—"Shadow" Maber, Ptlnd., Ore.KO 26
Dec. 14—Danny Needham, Pacific Club, San Francisco ----------KO 14
(For Welterweight Title)

1893

Apr. 17—*Tom Williams of Australia (140), $4,500-500, Coney Island Athletic Club ----------KO 2
Aug. 29—Tommy Ryan, Coney Island A.C.D 6
Sept. 20—Billy McCarthy, Australia, Chicago ----------D 6
*Title bout.

1894

Jan. 9—Tommy Ryan, Boston (gate)---D 6
Feb. 19—Fletcher Robbins, Streator, Ill.KO 4
May 15—Eddie Butler, Spring Valley, Ill.W 2
July 26—Tommy Ryan, purse, Minneapolis L 20
(Lost Welterweight Title; Referee Joe Choynski)
Oct. 29—Dick O'Brien, Boston----------D 10
Nov. 19—Jack Powers, St. John, N. B.---D 6

1895

Mar. 1—Joe Walcott, Boston----------D 15
May 27—Tommy Ryan, gate, Coney Isl. D 18
Police stopped in 11th and 18th rounds. For welterweight championship. Matched with Ryan, $5,000 and championship, Dallas, Tex. Off.
Dec. 7—Tom Crawley, Syracuse-------ND 6
Dec. 11—Young Hagen ----------W 4
Dec. 19—Harry Gallagher ----------ND 4
Dec. 29—Jimmy Mann ----------ND 4

1896

Dido Plumb, W 3; Pat Kehoe, KO 1; Billy Husband, W 8; Billy Gallagher, Police, D 1; Tommy Ryan, ND 6; Kid McCoy, LF, 6; Jim Ryan, LF, 7; Tommy Ryan, ND 5.
(Ryan vacated title; Smith claimed same)

1897

Abe Ullman, W 20; Mike Dempsey, KO 2; Johnny Gorman, WF 5; Jack Bonner, ND 6; Kid McCoy, L 2; George Green, KO by 12.

1898

Jim Judge, KO 20; George Green, W 25; *Matty Matthews, W 25; *Chas. McKeever, W 25; *Joe Walcott, W 20; Charlie Johnson, D 1; Abe Ullman, D 8; *Joe Walcott, D 25; Chas. Johnson, D 15; Andy Walsh, D 20; Andy Walsh, D 25; Tommy West, D 20; Billy Stift, LF, 5.
*Title bout.

1899

*Aus. Billy Edwards, KO 14; Bob Douglass, KO 4; *Kid Lavigne, W 14; *Chas. McKeever, W 20; *Chas. McKeever, D 20; Andy Walsh, D 25; Young Mahoney, ND 6; Chas. McKeever, ND 6.
*Title bout.

1900

Jan. 15—Rube Ferns, Buffalo----------LF 21
(Lost Welterweight Title)
Jan. 26—Frank McConnell, N. Y. C.----KO 22
Mar. 12—Young Mahoney, Brooklyn-----D 25
Apr. 17—Matty Matthews, N. Y.----KO by 19
May 4—Joe Walcott, New York---------L 25
June 29—Jimmy Handler, N. Y.---------LF 15
Sept. 11—Young Jackson, Cleveland-----W 18
Sept. 24—Joe Walcott, Hartford---------LF 10
Nov. 14—Jim Judge, Savannah----------LF 11
Nov. 22—Mike Donovan, Wheeling-------D 10

1901

Feb. 12—Owen Ziegler, Erie----------D 10
Mar. 21—Tim Hurley, New London------D 20
Aug. 19—George Yerkes, St. John-------D 15
Oct. 26—Tom Tracey, Portland----------D 20
Nov. 29—Al Neill, Portland----------D 20

1902

Jan. 23—Al Neill, Portland----------LF 10
Mar. 14—Tommy Ryan, Kansas City KO by 4

1903

May 28—Joe Walcott, Portland----------L 4

1911

July 21—Jim Cameron, San Francisco--LF 3

1920

Smith was running a hotel and Turkish bath at Tacoma, Wash.
Billy Smith died Oct. 15, 1937 at Portland, Ore.

TOMMY RYAN

(Record under Middleweight Champions)

CHARLES "KID" McCOY

(Norman Selby)

Born, Oct. 13, 1873. Rush County, Ind. Weight, 160 lbs. Height, 5 ft. 11 in.

1891

June 2—Pete Jenkins, St. Paul----------W 4

1892

June 6—Billy Barlow, turf, IndianapolisW 6
Sept. 14—Bob Lewis, turf, Indianapolis--W 1
Sept. 29—Herb Hall, Columbus, O.---------D 8

1893

Jan. 11—Jim Dickson, Hot Springs, Ark.W 5
Jan. 27—Jim Connors, Hot Springs, Ark.W 3
Feb. 12—"Unknown" boxer, Milen, Ten.W 2
Feb. 22—Frank Lamode, New Orleans---W 3
May 4—Frank Murray, Indianapolis----W 2
June 14—"Kid" McCarthy, Muncie, Ind.--W 3
July 23—Ike Boone, Muncie, Ind.---------D 22
July 30—Dick Harris, Marion, Ind.-------W 1
Aug. 15—Frank Merritt, Indianapolis----W 2
Sept. 26—George Bennett, Akron, O.-------D 8
Oct. 13—Jack Welsh, Wheeling, W. Va..D 9
Oct. 22—"Deaf Mute," Pittsburgh, Pa...W 4

1894

Jan. 8—Pat Hayden, Providence, R. I...W 2
Feb. 12—Joe Burke, Fall River, Mass....W 2
Mar. 16—Jim Scully New Bedford, Mass.W 6
May 10—Billy Steffers, Cleve. O.---KO by 1
May 18—Jim Barron of Australia, Minneapolis ----------D 10
June 1—Charles Maxwell, Akron, O.---W 6
July 2—Harry O'Connor, Cleveland, O..W 3

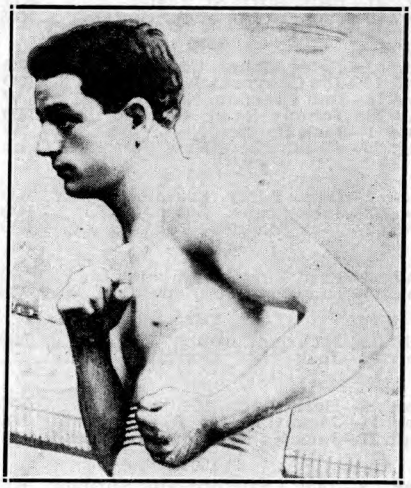

KID McCOY
Rush County, Ind.

Aug. 12—Jack Grace, Cleveland, O.....W 7
Aug. 29—Billy Steffers, Cleveland, O.....W 10
Oct. 12—Al Roberts, Cincinnati, O.....D 10

1895

Jan. 19—Al Robers, Cincinnati .....KO 5
Mar. 13—Shadow Maber, Memphis.....W 10
Apr. 19—Jack Wilkes, Boston.....W 2
May 20—Dick O'Brien, Boston.....D 25
Aug. —Charles Smith, Louisville.....W 3
Aug. —Joe Sheers, Louisville.....W 3
Aug. —Charles Siefert, Louisville.....W 3
Sept. 2—Dick Moore, Louisville.....KO 6
Oct. 7—Abe Ullman, Baltimore.....KO 13
Oct. 13—Arthur Walker, Jersey City..ND 3
Nov. 25—Ted White, London, Eng.....L 10

1896

Jan. 31—Tommy West, New York.....KO 2
Mar. 2—Tommy Ryan, Maspeth.....KO 15
(Won Welterweight Title)
Apr.. 22—Frank Bosworth, Memphis...KO 2
Mar. 21—Joe Choynski, New York.....ND 4
May 7—Jim Daly, New York.....W 3
May 18—Billy Smith, Boston.....W 6
May 30—Dick Moore, Brooklyn.....W 10
Dec. 26—Billy Doherty, Johannesburg.KO 9

1897

May 26—Dick O'Brien, New York.....W 10
May 31—Jack Bonner, Philadelphia.....W 6
July 21—Dick Moore, Buffalo.....KO 2
Sept. 8—Tommy Ryan, Syracuse.....D 5
Oct. 18—Jim Hall, Philadelphia.....ND 6
Nov. 12—Geo. La Blanche, Dayton, O..KO 1
Nov. 12—Beach Ruble, Dayton, O.....KO 1
Nov. 15—Billy Smith of Tex., Chicago..KO 2
Dec. 17—Dan Creedon, L. I. City.....W 15

1898

Jan. 10—Doc Payne, Louisville.....KO 4
Feb. 15—H. Long Dayton, O.....KO 2
Mar. 4—Nick Burley, Hot Springs.....KO 2
Mar. 7—James Blackwell, Indianapolis KO 2
Mar. 7—John Tierney, Indianapolis....KO 3
Mar. 11—Jim Bates, Ft. Wayne.....KO 1
Mar. 18—Bert Bolby, Springfield.....KO 1
Apr. 4—Dan Molson, Indianapolis.....W 1
Apr. 5—Tom Shea, Dayton, O.....KO 2
May 20—Gus Ruhlin, Syracuse.....W 20
Dec. 16—Joe Goddard, Philadelphia....WF 5

1899

Jan. 10—Tom Sharkey, New York..KO by 10
Mar. 24—Joe Choynski, San Francisco...W 20
Aug. 10—Tom Dugan, Dubuque, Ia.....W 2
Aug. 10—Jack Graham, Dubuque, Ia.....W 4
Aug. 14—Jim Carter, Joplin, Mo.....KO 5
Aug. 18—Jack McCormick, Chicago..KO by 1
Sept. 5—Geoffrey Thorne, New York..KO 3
Sept. 19—Steve O'Donnell, New York...KO 6
Sept. 27—Jack McCormick, New York...W 8
Oct. 6—Joe Choynski, Chicago.....D 8
Oct. 27—Billy Stift, St. Louis.....KO 13
Nov. 9—Jack McDonough, Buffalo ....KO 4

1900

Jan. 1—Peter Maher, Coney Island ...KO 5
Jan. 12—Joe Choynski, New York .....KO 4
May 18—Dan Creedon, New York .....W 6
May 29—Tommy Ryan, Chicago .....ND 6
June 1—Jack Bonner, New York .....W 13
Aug. 30—Jim Corbett, New York....KO by 5

1901

Dec. 2—Dave Barry, England .....KO 2
Dec. 2—Jack Scales, England .....KO 1
Dec. 2—Jack Madden, England .....KO 4

1902

May 2—Fred Russell, Philadelphia ....ND 6
May 19—Kid Carter, Philadelphia.....ND 6

1903

Feb. 23—Jack McCormick, Phila. .....ND 6
Apr. 22—Jack Root, Detroit .....L 10

1904

Apr. 5—Herr Placke, Philadelphia ....KO 2
May 14—Jack O'Brien, Philadelphia...ND 6
Sept. 27—Jack Sullivan, Los Angeles.....W 20

1905

Mar. 8—Jack Crawford, Hot Springs ..KO 1

1908

July 25—Peter Maher, N. Y. City .....KO 2
Oct. 16—Jim Stewart, New York .....ND 6

1911

Mar. 20—Jack Fitzgerald, Philadelphia..ND 6
Sept. 5—Bob Day, Toronto, Can. .....KO 1
Sept. 22—Kid Ely, New York .....KO 1
Oct. 6—Jim Savage, New York .....KO 4
Nov. 23—Hubert Roe, Paris .....W 10

1914

Aug. 2—Petty Officer Curran, London ..W 20

McCoy became a movie actor with considerable success. He also boxed several exhibitions during the war period, 1916-1918, and again in 1922.

Committed suicide at his home in Detroit, April 18, 1940.

JIM FERNS

(The Kansas Rube)

Born, January 20, 1874, Pittsburgh, Pa. Weight 145 lbs. Height, 5 ft. 8½ in. Welterweight.

1896

Knockout: Jack Dougherty, 2; Tom Mackey, 16; Harry Pigeon, 19; Fred Ross, 13; Cass Whitman, 3; Billy Mayhan, 6. Lost: Paddy Purtell, 3.

1897

Won: Scaldy Billy Quinn, 6; Walter Montgomery, 10. Knockout: Billy Mayhan, 6; Louis de Montje, 8; Hugh McManus, 23. Draw: Kid Gardner, 6.

1898

Mar. 15—Billy Emerson .....KO 10
Apr. 1—Dutch Neal .....KO 6
June 8—Dutch Neal .....KO 7
July 12—George Fitzgerald .....KO 2
Oct. 6—Ben Smith .....W 12
Nov. 19—Paddy Purtell .....KO 5
Dec. 11—W. Montgomery .....KO 9
Dec. 23—Spot Robinson .....KO 2

1899

Feb. 7—Charles McKeever, Chicago ....L 6
Feb. 9—Shorty Ahearn, Chicago .....W 6
Apr. 5—Otto Minke, Philadelphia ....KO 6
June 22—Shorty Ahearn, Chicago .....KO 6
July 18—Bert Young, Hartford .....L 9
Sept. 29—Bobby Dobbs, Hartford .....W 20
Nov. 30—Sammy Callaghan, Detroit ...KO 1
Dec. 28—Walter Burgo, Chicago .....KO 2

1900

Jan. 15—Mys. Billy Smith, Buffalo .....W 21
(Won Welterweight Title)
Feb. 23—Mike Donovan, Buffalo .....W 20
Mar. 20—Jack Hanly, Fort Erie .....KO 6
May 24—Jack Bennett, Toronto .....KO 1
June 19—Joe Reptie, Toronto .....KO 2
June 19—Otto Knopp, Buffalo .....KO 4
Aug. 13—E. Connolly, Buffalo .....KO 15
Sept. 1—Matty Matthews, Detroit .....W 15
Oct. 16—Matty Matthews, Detroit .....L 15
(Lost Welterweight Title)

1901

May 24—Matty Matthews, Toronto ....KO 10
(Won Welterweight Title)
Sept. 23—*Frank Erne, Fort Erie .....KO 9
Nov. 28—Chas. Thurston, Fort Erie .....W 15
Dec. 18—Joe Walcott, Fort Erie .....KO by 5
(Lost Welterweight Title)
*Title bout.

1902

Jan. 3—Jack Bennett, Philadelphia....KO 2
Jan. 27—Tim Murphy, Chicago .....W 6
Feb. 26—Tom Tracey, Portland .....L 20
Mar. 21—Al Neill, San Francisco ....KO by 12
May 29—Owen Ziegler, Joplin, Mo.....KO 3
Dec. 10—Hugo Kelly, Kansas City .....L 10
Dec. 22—Matty Matthews, Pittsburgh ...L 10

1903

Apr. 27—Matty Matthews, Fort Erie ....W 19
May 28—Martin Duffy, Louisville....KO by 13

MATTY MATTHEWS

Born, July 13, 1873, New York City. Nationality, Irish-American. Weight, 138 lbs. Height, 5 ft. 7½ in.

1894

Dec. 29—Joe Burke, M. A. C., New York..D 6

1895

Nov. 16—Jack Gibbons, N. Y. C. .....W 4
Dec. 5—Tom Frazier, N. Y. C. .....KO 7

1896

Jan. 12—Billy Lee, N. Y. C. ----------KO 3
Feb. 11—Nick Collins, N. Y. C. ----------KO 7
Mar. 17—Johnny Laughlin, Buffalo-----D 15
May 2—Harry Peterson, N. Y. C. -------D 8
July 27—Mike Leonard, N. Y. C. ---------D 8
Oct. 5—Jack Hanley, Buffalo ----------W 8
Oct. 29—Stanton Abbott, Buffalo ------KO 7
Nov. 7—Sam Tonkins, N. Y. C. ---------W 10

1897

Jan. 25—Jack Everhardt, N. Y. C.--------D 15
Feb. 6—John A. Sullivan, N. Y. C.-----KO 4
Apr. 10—Mike Farragher, N. Y. C. ------KO 2
May 5—Jack Daly, Syracuse ----------L 20
Aug. 4—Frank Garrard, Jamestown----D 20
Sept. 27—Frank Garrard, Buffalo -------W 20
Dec. 13—Charles McKeever, Athens, Pa..D 15
Dec. 21—Mike Leonard, Rochester -----W 20
Dec. 27—Owen Ziegler, Philadelphia --ND 6

1898

Jan. 22—Charley Johnson, Phila. ------ND 4
Jan. 31—Dan McConnell, Trenton --------F 7
Mar. 31—Austin Gibbons, Paterson------W 10
Apr. 12—Chas. McKeever, Cleveland ---L 20
Apr. 20—Tom Broderick, Yonkers ------W 20
May 9—Owen Ziegler, Paterson -------W 20
May 26—Tom Broderick, Yonkers ------W 4
June 18—Kid McPartland, Coney Island--D 20
Aug. 26—"Mys" Billy Smith, N. Y. C.----L 25
(Welterweight Title Bout)
Oct. 21—Tom Ryan of Phila., N. Y. C. --W 13
Dec. 10—Owen Ziegler, Toronto --------D 15
Dec. 24—George Kerwin, Toronto -------W 20

1899

Jan. 2—Owen Ziegler, Brooklyn --------D 20
Jan. 19—Paddy Fenton, Yonkers -------W 20
Mar. 27—Tom Ryan of Phila., Youngstown ----------W 20
May 8—Frank Bartley, Denver --------D 20
May 13—Owen Ziegler, Chicago ---------D 6
June 21—Charley Burns, Cincinnati ---KO 6
June 27—Jack Bennett, Wheeling, W. Va..D 20
July 10—Otto Sieloff, Coney Island ----W 9
July 31—Eddie Connolly, Coney Island -W 25
Aug. 14—George Kerwin, Coney Ilsand -W 16
Sept. 14—Bobby Dobbs, Coney Island ---F 25
Oct. 27—Eddie Connolly, N. Y .C. ------D 25
Nov. 17—"Kid" McPartland, Chicago ---D 6
Nov. 20—Charley Burns, Cinn.----------W 15

1900

Jan. 8—Isadore Strauss, Brooklyn ---KO 12
Jan. 15—Jack Bennett, Cincinnati -----KO 7
Jan. 29—Kid McPartland, N. Y. C. ------W 17
Mar. 19—Eddie Connolly, Brooklyn ----W 14
Mar. 26—Owen Ziegler, Youngstown --KO 2
Apr. 6—Charley McKeever, Phila. ----ND 6
Apr. 9—Billy Payne, Niles ----------W 6
Apr. 9—Dan McConnell, Niles ---------KO 3
Apr. 17—Mys. Billy Smith, N. Y. C. ----KO 19
May 4—Kid Parker, Denver ----------D 10
June 5—Eddie Connolly, Coney Island -L 25
Sept. 1—Jim Ferns, Detroit ----------L 15
Oct. 8—Jack Bennett, Philadelphia --ND 6
Oct. 16—Jim Ferns, Detroit ----------W 15
(Won Welterweight Title)
Oct. 30—Charley Burns, Chicago -------W 6
Nov. 21—Owen Ziegler, Philadelphia --ND 6

1901

Apr. 29—*Tom Couhig, Louisville ------W 20
May 24—Rube Ferns, Toronto ------KO by 10
(Lost Welterweight Title)
Sept. 2—Patsy Sweeney, Hartford ------W 20
Sept. 28—Ed. Kennedy, Toronto ---------W 13
Oct. 28—Tom Couhig, Fort Erie -------WF 5
*Title bout.

1902

Mar. 6—Tom Couhig, Hot Springs ------L 20
Mar. 10—Martin Duffy, Chicago ---------L 6
Sept. 11—Patsy Sweeney, New Britain --L 5
Nov. 25—Ed. Kennedy, Allegheny ------W 10
Dec. 10—Owen Ziegler, Savannah ------W 6
Dec. 22—Jim Ferns, Pittsburgh ---------W 10

1903

Feb. 23—Tom Couhig, Pittsburgh -------W 10
Apr. 27—Jim Ferns, Fort Erie----------L 19
Aug. 25—Martin Duffy, Port Huron ------L 10
Dec. 29—Isidor Strauss, Phila. ---------KO 2

1904

Jan. 1—Frankie Tyson, Norfolk, ------W 6
Jan. 13—Billy Melody, Boston ---------L 12
Jan. 16—Billy Devine, Philadelphia ---ND 6
Apr. 16—Joe Grim, Philadelphia -------ND 6
Oct. 26—Ed Kennedy, Carnegie --------D 10
Died, December 6, 1948, at Brooklyn, N. Y.

JOE WALCOTT

Born, April 7, 1872, Barbados, West Indies. Nationality, West Indian Negro. Weight, 145 lbs. Height, 5 ft. 1½ in. Managed by Tom O'Rourke.

1890

Feb. 29—Tom Powers, So. Boston -----KO 2

1891

Jan. 30—J. Barrett, Providence --------W 1
Mar. 26—Alex Clark, Cambridge -------W 2
Dec. 12—G. V. Meakin, Boston ---------W 4
Dec. 12—Teddy Kelly, Boston ----------L 3
Dec. 23—Alex. Clark, Boston ----------W 3

1892

Mar. 28—T. Warren, Boston ----------W 4
May 17—Tom Powers, Boston ----------W 3
Aug. 4—Frank Carey, Walpole ---------D 3
Aug. 29—J. J. Leahy, Cambridge -----KO 3
Oct. 22—Fred Morris, Philadelphia -----D 4
Oct. 22—Joe Larg, Philadelphia -------W 3
Oct. 29—Andy Watson, Philadelphia ----D 4
Nov. 4—Harry Tracey, Boston ---------D 5
Nov. 11—Charley Jones, Philadelphia ---W 3
Nov. 12—Jack Lymon, Philadelphia ----W 1
Dec. 5—Sam Boden ----------D 4
Dec. 5—Jack Connors, New York ------W 1
Dec. 8—Billy Harris, New York -------W 2

1893

June 5—Paddy McGuiggan, Newark ----W 10
June 17—Mike Harris, New York --------L 4
Aug. 22—Jack Hall, New York ---------KO 1
Dec. 22—Harry Tracey, Boston --------WF 1
Dec. 28—Danny Russell ----------KO 2
In this year Walcott traveled with the Dixon-O'Rourke combination, meeting all comers. During that time he defeated Wolf Cohen, 1; Jim McNamara, 4; Buck Hamilton, 1; James Lawson, 1; Max Pierce, 2; Jack Cox, 4; Prof. Green, 2; Bob Reardon, 4; Mitchell, 3; Lee Damro, 3; George Gibbons, 1; Jack Dobson, 4; Jack Hannon, 2; Billy Dougherty, 4; Jack Rehan, 4; Dana Mason, 2; Black Pearl of Philadelphia, 3; Talbot Daley, 2; Leon, 2; Bill Morse, 3; Joe Johnson, 4; Dan Murphy, 1. And others.

1894

Jan. 11—Tommy West, So. Boston ------W 3
Feb. 26—Mike Welsh, Boston ----------KO 2
Apr. 19—Tom Tracey, Boston ----------KO 16
June 22—Mike Harris, Boston ----------KO 6
July 6—Dick O'Brien, Boston ---------KO 12
Oct. 15—Austin Gibobns, New York ---KO 4
Nov. 1—Frank Carpenter, Chicago ----W 3
Nov. 3—Frank Neill, Chicago ----------W 8
Nov. 3—Shorty Ahern, Chicago -------KO 8
Nov. 14—George Thomas, Louisville ---W 1
Nov. 15—Billy Green, Louisville ---------W 2

1895

Mar. 1—Billy Smith, Boston ----------D 5

JOE WALCOTT
Barbados, B. W. I.

Mar. 6—C. Chapman, New York ------W 4
Apr. 3—Mick Dunn, Coney Island ----W 8
Aug. 28—O'Brien, Boston ----------KO 1
Dec. 2—Geo. Levigne, Maspeth ---------L 15

1896

Jan. 30—Jim Jackson, New York ------W 4
Mar. 16—Scott Collins, L. I. C. ----------KO 7
May 10—Scaldy Bill Quinn, Woburn ----W 20
Oct. 12—Scaldy Bill Quinn, Maspeth ---W 17
Dec. 9—*Tommy West, New York -----D 19
*Timer's error ended bout in 19th round. Referee Charley White called it a draw.

1897

Mar. 3—Tommy West, New York--------L 20
Apr. 20—Jim Watts, New York ----------D 4
June 14—Tom Tracey, Philadelphia ----D 6
Sept. 16—George Green, San Francisco -W 18
Oct. 29—Kid Lavigne, San Francisco ---L 12
Dec. 27—Tom Tracey, Chicago ---------D 6

1898

Apr. 14—Mysterious Billy Smith, Bridgeport ----------D 25
(Welterweight Title Bout)
Apr. 22—Tommy West, Philadelphia ---ND 6
Apr. 28—Kid McPartland, Detroit -------D 8
Dec. 6—Mysterious Billy Smith, N. Y. --L 20
(Welterweight Title Bout)

1899

Feb. 4—Australian Jimmy Ryan, Cincinnati ----------KO 14
Mar. 16—Billy Edwards, New York ---KO 13
Apr. 8—Jim Judge, Toronto ----------KO 11
Apr. 25—Dan Creedon, New York -----KO 1
May 8—Charley Johnson, Athens------W 11
May 19—Dick O'Brien, New York ------KO 14
May 30—Jim Watts, Louisville --------KO 8
June 12—Harry Fisher, Baltimore ------W 11
June 23—Dan Creedon, New York -------W 20
Nov. 25—Dan Creedon, Chicago --------W 6
Nov. 29—Dan Creedon, Utica ----------W 20
Dec. 5—Bobby Dobbs, New York ------KO 6

1900

Feb. 23—Joe Chownski, New York ------W 7
Mar. 16—Andy Walsh, New York -------W 20
Apr. 10—Dick Moore, Baltimore ------KO 4
May 4—Mysterious Billy Smith, N. Y.--W 25
May 11—Jack Bonner, Philadelpiha ---ND 6
Aug. 27—*Tommy West, New York--KO by 11
Sept. 24—Mysterious Billy Smith, Hartford ----------WF 10
Dec. 13—Billy Hanrahan, Hartford ----KO 12
* Walcott quit at end of 11th round.

1901

Jan. 17—Kid Carter, Hartford ---------LF 19
Mar. 21—Chas. McKeever, Waterbury--KO 6
July 26—Jack Bonner, Bridgeport -----W 15
Sept. 27—George Gardiner, San Fran. --W 30
Oct. 15—Kid Carter, San Fran. ----KO by 7
Nov. 28—Young Jackson, Baltimore ----W 20
Dec. 18—Jim Rube Ferns, Fort Erie----KO 5
(Won Welterweight Title)

1902

Jan. 13—Young Peter, Jackson, Phila.--ND 6
Feb. 14—Jimmy Handler, Philadelphia KO 2
Mar. 13—Young Peter, Jackson, Balti.---D 10
Mar. 15—Billy Stift, Chicago----------W 6
Apr. 4—Fred Russell, Chicago----------D 6
Apr. 11—Phil. Jack O'Brien, Phila.----ND 6
Apr. 25—George Gardiner, San Fran.---L 20
June 23—*Tommy West, England---------W 15
Oct. 7—George Cole, Philadelphia----ND 4
Oct. 9—Frank Childs, Chicago----------L 3
*Title bout.

1903

Mar. 9—Mike Donovan, Pittsburgh-----W 10
Mar. 11—Charley Haghey, Boston------KO 5
Mar. 18—George Cole, Pittsburgh-----KO 4
Apr. 2—Billy Woods, Los Angeles------D 20
Apr. 15—Mike Donovan, Boston---------W 10
Apr. 20—Phil. Jack O'Brien, Boston----D 10
May 28—Mysterious Billy Smith, Portland ----------W 4
June 18—Young Peter Jackson, Portland D 20
July 3—Mose La Fontise, Butte -------KO 3
Aug. 13—Tom Carey, Boston----------KO 8
Sept. 11—Joe Grimm, Philadelphia----ND 6
Sept. 21—Tom Carey, Boston----------KO 5
Oct. 13—Kid Carter, Boston ----------W 15
Nov. 3—Kid Carter, Boston----------W 15
Nov. 10—Sandy Ferguson, Boston------L 15
Dec. 29—Larry Temple, Boston---------D 15

1904

Jan. 18—Chas. Haghey, New Bedford--KO 3
Feb. 26—Black Bill, Philadelphia------ND 6
Apr. 30—Dixie Kid, San Francisco-----LF 20
(Lost welterweight title)
May 12—Dixie Kid, San Francisco-------D 20
(Welterweight title bout)
May 23—Sandy Ferguson, Portland------D 10
June 10—Young Peter Jackson, Baltimore KO by 4
June 24—Mike Donovan, Baltimore------W 5
July 1—Larry Temple, Baltimore------D 10
Sept. 5—Sam Langford, Manchester-----D 10
Sept. 10—Dave Holly, Philadelphia-----ND 6
Sept. 30—Joe Gans, San Francisco-------D 20
(Dixie Kid outgrew class; Walcott claimed title)

1906

July 10—Jack Dougherty, Chelsea-----KO 8
Sept. 30—Billy Rhodes, Kansas City-----D 20
Oct. 16—Honey Mellody, Chelsea-------L 15
(Lost welterweight title)
Nov. 29—Honey Mellody, Chelsea-------L 12

1907

June 18—Mike Donovan, Brazil, Ind.-----D 10
Oct. 17—Billy Payne, Rockland, Me.---KO 6
Oct. 25—Mike Donovan, Providence----D 15
Dec. 26—George Cole, Philadelphia----ND 6

1908

Jan. 7—Jimmy Gardner, Boston--------L 12
Jan. 14—George Cole, Troy, N .Y.------ND 6
Jan. 15—Mike Donovan, Montreal------D 10
Mar. 3—Mike Donovan, Canadagua, N. Y. D 10
Apr. 3—Charlie Hitte, Schenectady-----L 6
June 11—Charles Kemp, Springfield, O. KO 5
June 16—Mike Lansing, Rochester, N. Y. W 6
June 18—Russell Van Horne, Columbus--W 6
June 29—Billy Hurley, Schenectady----ND 6
July 5—Jack Robinson, New York-----ND 6
Sept. 8—Bartley Connelly, Portland, Me. L 6
Nov. 17—Larry Temple, Boston-----KO by 10
Nov. 18—Jack Robinson, Easton, Pa-----W 10

1909

May 10—Ed. Smith, Columbus, O.------ND 6
Sept. 6—Tom Sawyer, Portland, Me.---ND 6
Dec. 3—Young Jack Johnson, Haverhill, Mass. ----------D 6

1910

Mar. 7—Jimmy Potts, Minneapolis------D 10
Apr. 25—Bill McKinnon, Brockton, Mass. LF 6
May 13—Kyle Whitney, Brockton--------L 6

1911

Oct. 17—Bob Lee, Boston----------KO 2
Nov. 2—Tom Sawyer, Lowell, Mass.-----L 8
Nov. 13—Henry Hall, Eastport, Me.-----ND 6

DIXIE KID

(Aaron L. Brown)

Born, Dec. 23, 1883, Fulton, Mo. Weight, 145 lbs. Height, 5 ft. 8 in. American Negro.

1899

Knockouts: Tony Rivers, 1; Dan Ranger, 3; Clyde Burnham, 8. Draw: Kid Williams, 20; Billy Woods, 10.

1900

Knockouts: Mike McCure, 2; Tim Leonard, 1; Black Sharkey, 4; Bobby Dobbs, 4; Frank Dougherty, 2; Jack Dean, 10.

1901

Knockouts: Fresno Pete, 4; John Phillips, 2; Kid Ruggles, 6.

1902

Knockouts: Ben Hart, 4; Young McConnell, 4; Medal Dukelow, 1; Henry Lewis, 11; Guy Boros, 1; Medal Dukelow, 6. Won: Chas. Thurston, 20.

1903

Knockouts: Fred Mueller, 8; Soldier Green, 6; Eddie Cain, 2; Chas. Thurston, 1; Al Neil, 20; Mose La Fontise, 10.

1904

Knockouts: Al Neil, 1; John Salomon, 11; Joe Mills, 9; John Dancer, 4. Won on foul: Joe Walcott, 20; Chas. Thurston, 20; Joe Grimm, 10 and 6. Young Peter Jackson, Draw, 15; Joe Walcott,

Draw, 20; Dave Holly, 6; Larry Temple, 6; Phila. J. O'Brien, 6; Dave Hally, 6.

1905

Won: Joe Grimm, 6. Draw: Larry Temple, 15. No decision: Geo. Cole, 6.

1908

Knockout: Fighting Ghost, 2. No decision: Cub White, 6; Fighting Ghost, 6; Geo. Cole, 6; Tommy Coleman, 6.

1909

Knockouts: Sailor Cunningham, 5; Bert Whirlwind, 3; Kid Williams, 4; Yg. Sam Langford, 1; Battling Johnson, 6; Sam Bolen, 6; Mike McDonough, 10; Al Grey, 8; Fighting Ghost, 8, twice. Knocked out by: Sam Langford, 5.

1910

Jan. 3—Chris Williams, Memphis....KO 3
Jan. 10—Sam Langford, Memphis..KO by 3
Jan. 26—Jack Ferrole, N. Y. C.....KO 9
Mar. 2—Jack Fitzgerald, N. Y. C.....ND 10
Mar. 14—Bill Hurley, Troy, N. Y.....KO 4
Mar. 15—Kyle Whitney, Boston.....L 8
Mar. 21—Kid Henry, Troy, N. Y.....ND 8
Apr. 2—George Cole, N. Y. C.....KO 4
Apr. 5—Bill Hurley, Glen Falls, N. Y. C.ND 10
May 5—Jimmy Clabby, N. Y. C.....ND 10
May 12—Fighting Kennedy, N. Y. C.....KO 8
July 16—Fighting Kennedy, N. Y. C. ....ND 10
Aug. 1—Frank Mantell, N. Y. C.....ND 10
Sept. 9—Willie Lewis, N. Y. C.....ND 10
Sept. 19—Fightg. Dick Nelson, N. Y. C..ND 10
Aug. 19—Billy West, N. Y. C.....KO 4
Oct. 2—Dennis Tighe, N. Y. C.....ND 10
Nov. 17—Willie Lewis, N. Y. C.....ND 10

1911

Jan. 28—Mike Twin Sullivan, Buffalo..ND 10
Jan. 29—Joe Gaynor, N. Y. C.....KO 3
Feb. 10—Bob Moha, Buffalo.....ND 10
Feb. 13—Kid Wilson, Harrison, N. J....ND 10
Feb. 17—Bill Hurley, Glens Fls., N .Y. ..W 8
Apr. 29—*Willie Lewis, Paris, France....L 20
May 20—Young Laughrey, Paris, Fr...WF 10
June 14—Fred Stuber, Reims. Fr.....KO 3
July 3—Blink McCloskey, London.....LF 3
July 10—Harry Duncan, Dublin, Ire...ND 6
Aug. 29—Georges Carpentier, Tourville KO 5
Sept. 22—Seaman Brown, Plymouth, England .....KO 6
Nov. 9—Johnny Summers, Liverpool, England .....KO 2

*Referee's decision was reversed by jury of Parisian sportsmen in favor of Dixie.

1912

Jan. 18—Harry Lewis, Liverpool....KO by 8
May 5—Dan Flynn, Glasgow, Scot.....L 10
June 1—Jack Morris, London, England L 10
Oct. 4—Marcel Thomas, Paris, France L 15
Oct. 12—Johnny Mathieson, Birmingham, England .....L 20
Nov. 18—Johnny Mathieson, London.....D 10
Dec. 8—Bob Retson, London.....KO 3
Dec. 20—Arthur Harman, London.....KO 9
Dec. 21—Arthur Evernden, Liverpool..KO 7

1913

Jan. 1—Arthur Harman, London.....KO 9
Jan. 2—Arthur Evernden, Liverpool..KO 9
Jan. 13—Johnny Mathieson, Birmingham
Feb. 13—Jack Morris, Liverpool.....KO 4
Mar. 1—Seaman Hulls, Plymouth.....KO 3
Mar. 17—Louis Verger, London.....W 20
Mar. 26—Johnny Mathieson, Leicester, England .....LF 12
Apr. 10—Jerry Thomson, Liverpool.....L 1
Oct. 11—Jack Goldswain, London.....KO 4
Oct. 27—Albert Scanlon, London.....W 20
Nov. 2—"Bat." Dick Nelson, London..KO 5
Nov. 29—Demlen, Paris.....L 15
Dec. —Dick Nelson, London.....W 20
Dec. 22—Fireman Anderson, London.....W 10

1914

Jan. 1—Bandsman Blake, "Ring".....L 20
Jan. 12—Fireman Anderson, Birkenhead .....KO 2
Jan. 28—Con. Pluyette, Yarmouth.....W 4
Feb. 28—Tom Stokes, "Ring".....W 10
Mar. 3—Fred Drummond, Palladium..KO 5
Mar. 9—Jim Rideout, Acton.....KO 8
Mar. 16—Bill Bristowe, "Ring".....L 20
Mar. 28—Dick Nelson, "Ring".....L 10
Mar. 30—Bill Bristowe, "Ring".....KO 2
Died April 13, 1936.

BILLY (HONEY) MELLODY

Born, January 15, 1884, Charlestown, Mass. Nationality, Irish-American. Weight, 145 lbs. Height, 5 ft. 7 in.

1901

Mar. 20—Jack Kearns, Boston.....KO 2
Apr. 17—Joe Reilly, Boston.....KO 1
Apr. 20—Austin Maguire, Boston.....KO 1
Oct. 23—Joe Warner, Boston.....KO 2
Oct. 26—Jack Casey, Boston.....KO 2
Oct. 26—Joe Donohue, Boston.....KO 3
Nov. 30—Johnny Fitzerald, Boston....KO 3

1902

Jan. 8—A. Keefe, Boston.....KO 2
Jan. 11—Jim O'Hare, Boston.....KO 2
Jan. 14—Joe Mooney, Boston.....KO 2
Apr. 29—Martin Canole, Boston.....D 6
Nov. 3—Joe Nelson, Boston.....W 6

1903

Feb. 9—Young Sidney, Boston.....W 6
Feb. 17—Pete Ring, Boston.....KO 3
Feb. 23—Young Sidney, Boston.....W 6
Mar. 16—Billy Griffen, Boston.....KO 1
Mar. 24—Fred Dinsdale, Boston.....KO 2
Mar. 31—Mose King, Boston.....W 8
Apr. 17—Charles Sullivan, Cambridge..KO 3
Apr. 20—Jimmy Dommineau, Boston...KO 3
Apr. 29—Jerry Callahan, Boston.....KO 2
May 25—Jig Stone, Boston.....KO by 13
June 30—Joe Nelson, Boston.....KO 6
Sept. 25—Jig Stone, Boston.....D 12
Oct. 9—Billy Gardner, Boston.....KO 11
Nov. 9—George Ashley, Fall River.....KO 2
Nov. 18—Belfield, Wolcott, Boston.....W 12
Nov. 27—Jig Stone, Boston.....D 15
Dec. 25—Patsy Sweeney, Lawrence.....W 12

1904

Jan. 13—Matty Matthews, Boston.....W 12
Jan. 15—Eddie Connolly, Boston.....KO 1
Jan. 21—Patsy Sweeney, Lawrence.....W 12
Feb. 12—Buddy Ryan, Chicago.....L 6
Feb. 19—Otto Sieloff, Chicago.....KO 4
Feb. 27—Dick Fitzpatrick, Chicago.....D 6
Mar. 4—Buddy Ryan, Chicago.....LF 5
Mar. 24—Patsy Sweeney, Portland, Me. KO 9
Apr. 11—Jack O'Keefe, Chicago.....L 6
Apr. 22—Martin Duffy, Chicago.....KO 4
May 7—George Memsic, Chicago.....W 6
June 13—Jack O'Keefe, Butte, Mont.....D 20
Oct. 24—Jack O'Keefe, Chicago.....W 10
Nov. 5—Dick Fitzpatrick, Chicago.....D 6
Nov. 14—Buddy Ryan, Chicago.....KO by 1

1905

Jan. 21—Fred Douglass, Marlboro.....W 7
Jan. 28—Tommy Sullivan, Lawrence.....D 12
Mar. 17—Jerry McCarthy, Butte, Mont. KO 15
Apr. 18—Jerry McCarthy, Spokane....KO 11
May 12—Martin Duffy, Spokane.....KO 1
Oct. 7—Dick Fitzpatrick, Chicago.....D 6
Oct. 27—George Peterson, Spokane....KO 3
Nov. 24—Jack O'Keefe, Spokane.....KO 14

1906

Feb. 20—Terry Martin, Chelsea.....KO 12
Mar. 5—Terry Martin, Chelsea.....KO 11
Mar. 27—Charlie McKeever, Chelsea...KO 11
Apr. 16—Charlie McKeever, Chelsea..KO 6
Apr. 20—Jack Dougherty, Milwaukee....D 8
July 4—Willie Lewis, Chelsea.....KO 3
Sept. 3—Joe Thomas, Chelsea.....KO by 11
Oct. 16—Joe Walcott, Chelsea.....W 15
(Won welterweight title)
Nov. 29—Joe Walcott, Chelsea.....W 12

1907

Jan. 8—Terry Martin, Augusta, Me.....W 15
Feb. 11—Willie Lewis, Val'y Fls, R. I. KO 4
Mar. 6—Joe Thomas, Philadelphia....ND 6
Apr. 23—M. (Twin) Sullivan, Los Ang...L 20
(Lost welterweight title)
July 4—Jim Donovan, N. Y. C.....KO 7
Nov. 1—Frank Mantell, Dayton, O. KO by 15

1908

Apr. 4—Unk Russell, Philadelphia.....ND 6
Apr. 20—Harry Lewis, Boston.....KO by 4

1909

May 8—Willie Lewis, Paris, Fr. ....KO by 4
June —Corley Watson, Paris, Fr.....KO 4
Aug. 24—Billy Rolfe, Boston.....D 12
Oct. 15—Terry Martin, Manchester, N. H. L 15
Nov. 25—Billy Rolfe, Boston.....W 12

1910

Jan. 14—Kyle Whitney, Boston ..... L 10
Feb. 1—Frank Perron, Boston ..... W 10
Feb. 25—Y. J. Johnson, Brockton, Mass. W 12
Mar. 1—Jim Moriarty, Lowell, Mass. ... D 12
Mar. 8—Unk Russell, Boston ..... W 8
Mar. 22—Jim Moriarty, Boston ..... W 8
Apr. 19—Young Loughrey, Boston ..... L 10
July 4—Kid Shea, Houlton, Me. ..... ND

1911

May 30—Joe Stein, N. Y. C. ..... ND 10
June 19—Willie Brennan, Toronto, Can. ND 10
June 28—Joe Stein, N. Y. C. ..... ND 10
July 31—Joe Stein, N. Y. C. ..... ND 10
Aug. 16—Chas. Lawrence, White Plains ND 10
Sept. 25—Young Griffo, Philadelphia ... ND 6
Oct. 12—Terry Martin, Portland, Me. .. ND 6
Nov. 16—Young Nitchie, Adams, Mass. ... D 8
Dec. 25—Joe Hefferman, Philadelphia .. ND 6

1912

July 17—Johnny Waltz, Newark, N. J. .. ND 4
Aug. 27—Terry Mitchell, N. Y. C. ..... ND 10

1913

Jan. 14—Noah Brusso, Putnam, Ct. ..... D 12
Jan. 30—Dave Powers, Lawrence, Mass. W 10
Died March 15, 1919.

MIKE (TWIN) SULLIVAN

Born, Sept. 23, 1878, Cambridge, Mass. Nationality, Irish-American. Weight, 133 lbs. Height, 5 ft. 10 in.

1901

Knockouts: Billy Thrower, 5; Frank McLean, 2; Frank Scott, 3; Jack Mumford, 4. Won: Tom Devine, 6; Jack Dwyer, 10; Belfield Wolcott, 10. Lost: Billy Bergley, 4.

1902

Jan. 20—Joe Flaherty, Boston ..... W 6
Jan. 21—Jack McKeever, Bath, Me. ... KO 14
Apr. 17—Arthur Cote, Lewiston ..... W 15
Apr. 19—Tim Kearns, Boston ..... D 6
May 5—Billy Gardner, Boston ..... D 6
May 9—Arthur Cote, Biddeford ..... W 15
June 25—Dan Littejohn, St. John ..... KO 9
July 3—Jack Carrig, Cambridge ..... D 6
Sept. 16—Belfield Walcott, Bath, Me. ..... W 15
Dec. 18—Jimmy Gardner, Bellows Falls .. D 15

1903

Jan. 27—Jimmy Gardner, Boston ..... D 5
Feb. 24—Belfield Wolcott, Boston ..... D 10
Mar. 24—Geo. McFadden, Boston ..... D 12
Nov. 14—Willie Fitzgerald, Phila. ..... ND 6
Dec. 31—Jack Blackburn, Chelsea ..... D 15

1904

Mar. 26—Dick Fitzpatrick, Chicago ..... W 6
Apr. 8—Billy Moore, Chicago ..... W 6
May 12—Sammy Phillips, St. Louis .... KO 5
May 16—Gus Gardner, Toledo, O. ..... W 8
Sept. 30—Joe Angell, San Francisco .... KO 7

1905

Mar. 24—Sieloff Allen, Lewiston, Me. ... KO 5
Apr. 27—Cor. Gormerly, Portland, Me. .. KO 4
June 19—Beth McLeod, St. John ..... KO 6
Sept. 15—Joe Gans, Baltimore ..... D 15
Nov. 24—Jimmy Gardner, San Fran. ..... W 20

1906

Jan. 19—Joe Gans, San Fran. ..... KO by 15
Mar. 17—Joe Gans, Los Angeles ..... KO by 10
Apr. 18—Rube Smith, Pueblo ..... KO 18
July 3—Rube Smith, Pueblo ..... D 10
Aug. 15—Rube Smith, Denver ..... D 20
Sept. 3—Jack Dougherty, Butte, Mont. .. KO 19

1907

Feb. 21—Harry Lewis, Denver ..... L 10
Apr. 23—Honey Mellody, Los Angeles .. W 20
(Won Welterweight Title)
Nov. 1—Frank Field, Goldfield, Nev. ..... W 20
Nov. 27—Or. Kid Farmer, Los Angeles .. KO 13

1908

Feb. 22—Stan. Ketchel, Colma, Cal. .. KO by 1
Apr. 23—Jimmy Gardner, Los Angeles .. W 25
Nov. 5—Young Allen, Halifax, N. S. ..... W 8

1909

May 26—Kyle Whitney, San Francisco .. D 20
July 13—Kid Krantz, Oakland ..... D 6
Sept. 21—Terry Martin, Boston ..... W 12
Nov. 29—Jimmy Gardner, New Haven .. ND 12

1910

Feb. 4—Jimmy Clabby, Milwaukee ... ND 10
Aug. 25—Sailor Tighe, Scranton ..... D 10
Sept. 1—Paddy Lavin, Buffalo ..... ND 10
Oct. 6—Paddy Lavin, Buffalo ..... ND 10

1911

Jan. 2—Young Loughrey, Buffalo ..... ND 10
Jan. 17—Dixie Kid, Buffalo ..... ND 10
Feb. 2—Young Loughrey, Buffalo ..... ND 10
Mar. 10—Bob Moha, Milwaukee ..... ND 10
Mar. 17—Jack Dillon, Buffalo ..... ND 10
June 3—Jimmy Clabby, Buffalo ..... ND 10
June 12—*Kid Henry, Albany ..... ND 2
*Sullivan quit, claiming foul.

1912

Apr. 29—Harry Wuest, Cincinnati ..... W 10
Dec. 20—Joe Baker, St. Johns, N. B. ... KO 1

1913

Jan. 15—Jim Kince, St. Johns, N. B. ... KO 5
Jan. 22—Dick Tresser, St. Johns, N. B. ... KO 4
Nov. 14—Joe Geary, Portland, Me. ..... ND 6
Dec. 15—Paddy Lavin, Dover, N. H. ..... KO 2
Died 1937.

TED (KID) LEWIS

(Gershon Mendeloff)

Born October 24, 1894, St. George's-in-the-East, London. Weight, 126-170. Height, 5 ft. 5½ in. Managed by Jimmy Johnston.

1910

Knockouts: Young Sullivan, 3; George Powell, 2; Joe Madden, 3; Young Smith, 3; Ted O'Neil, 5; Kid Levene, 3. Won: Sid Venner, 6; Joe Lippan, 6; Alf Jacobs, 6; Curley Bume, 6.

1911

Knockouts: Jack Ginnion, 2; Jack Marks, 7; Bill Smith, 4; Charley Smith, 4; Jack Harbobur, 3; Young Klein, 3; Walt Marshall, 3; Jim Butler, 1; Billy Griggs, 2; Alf Small, 12. Won: Nat Brooks, 10; Dick Murray, 6; Eddie Foy, 6; George Marks, 6; Tom Perkins, 6; Bill Marsh, 6; Joe Madden, 6; Alf Jacobs, 6; Jack Marks, 10; Dick Murray, 6; Young Sullivan, ; Jack Bunner, 10; Kid Levene, 6; Joe Jacobs, 6; Harry Ray, 6; Frank Warner, 6; Tom Perkins, 10; Kid Olds, 6. Draw: Young Greenstock, 6; Fred Halsband, 6.

1912

Knockouts: Jack Chinney, 5; Jack O'Neil, 3; Jack Harrison, 3; Alf Small, 5; Darkey Harris, 3; Jerry Murray, 1; Gus Venn, 7; Jim Shires, 2. Won: Jim Hales, 6; Jim Shires, 10; Tom Clifford, 6; Jack Chinney, 6; Fred Blake, 6; Billy Taylor, 8; Alf Mitchell, 10; Harry Wilson, 10; Duke Lynch, 10; Tom Mack, 6; Leon Truffler, 10; Leon Truffler, 10; George Buswell, 10; George Ruddick, 10; George Ruddick, 12; Sam Russell, 10; Allen Porter, 10; Fred Halsband, 10; Darkey Haley, 6; Seaman Hayes, 10; Harry Berry, 15; Jim Lloyd, 10. Lost: Fred Halsband, 10; Young Brooks, 15. Lost (foul): Con Houghton, 7. Knockout by: Duke Lynch, 1.

1913

Jan. 2—Jim Lloyd, Liverpool ..... W 10
Jan. 4—George Buswell, London ... KO 14
Jan. 16—Nat Williams, Liverpool ..... D 15
Jan. 27—Johnny Condon, Ring, Lond. .. W 20
Mar. 3—Johnny Condon, Ring, Lond. .. W 20
Apr. 7—Young Brooks, N. S. C., Lond. .. W 15
June 2—Joe Starmer, N. S. C., Lond. .. W 15
July 19—Harry Stirling, Ring, Lond. .... W 7
July 26—Duke Lynch, Ring, London .... W 20
Aug. 23—Harry Stirling, Ring, London .. W 20
Sept. 15—Fernand Quendreux, Ring, London ..... KO 10
Oct. 6—Alec Lambert, N. S. C., Lond. KO 17
(Won British Featherweight Title)

1914

Jan. 14—George Buswell, London ..... KO 2
Feb. 2—Paul Til, London ..... WF 12
(Won European Featherweight Title)
Mar. 15—Harry Berry, London ..... KO 3
Mar. 18—Ted Saunders, Coventry ..... KO 6
May 30—Herb McCoy, Sydney, NSW ... W 20
June 12—Hughie Mehegan, Syd., NSW ... W 20
June 26—Young Shugrue, Syd., NSW .... W 20
July 11—Herb McCoy, Melbourne ..... L 20
Aug. 1—Bobby Moore, Melbourne ..... W 20
Nov. 9—Phil Bloom, N. Y. C. ..... ND 10
Dec. 25—Yg. Jack O'Brien, Phila., Pa. .. ND 6

1915

Jan. 1—Willie Moore, Phila., Pa. ----ND 6
Mar. 10—Frankie Mack, Havana ------W 20
Mar. 26—Jack Britton, N. Y. C. ------ND 10
Apr. 16—Johnny Lore, Montreal ------ND 10
Apr. 30—Johnny Lustig, Montreal ----ND 10
June 9—Kid Graves, N. Y. C. ---------ND 10
June 23—Johnny Marto, N. Y. C. ------ND 10
June 25—Mike Mazie, N. Y. C. --------ND 10
July 21—Charlie White, N. Y. C. ------ND 10
Aug. 3—Mike Glover, Boston ---------W 12
Aug. 11—Kid Curley, Buffalo ---------ND 10
Aug. 17—Fighting Zunner, Buffalo ----ND 10
Aug. 31—Jack Britton, Boston---------W 12
Oct. 18—Willie Moore, Phila., Pa. ----ND 6
Oct. 26—Joe Mandot, Boston ----------W 12
Nov. 2—Milburn Saylor, Boston -------W 12
Nov. 23—Jimmy Duffy, Boston --------KO 1
Nov. 30—Mike Glover, Boston ---------L 12
Dec. 28—Willie Ritchie, New York-----ND 10

1916

Jan. 1—Kayo Brennan, Buffalo ------ND 10
Jan. 13—Mike Glover, Boston ---------W 12
Jan. 17—Kid Graves, Milwaukee ------ND 10
Jan. 20—Jack Britton, Buffalo --------ND 10
Feb. 5—Marty Farrell, Phila. ---------ND 6
Feb. 9—Soldier Bartfield, Buffalo -----ND 10
Feb. 15—Jack Britton, N. Y. C. -------ND 10
Feb. 21—Jimmy Duffy, Buffalo --------ND 10
Feb. 24—Harry Trendall, St. Louis ----KO 7
Mar. 1—Harry Stone, New Orleans ---W 20
Apr. 19—Jake Abel, Chattanooga -----W 8
Apr. 24—Jack Britton, New Orleans ---L 20
May 18—Mike Gibbons, N. Y. C. ------ND 10
May 24—Eddie Moha, Dayton, O. -----KO 13
Oct. 17—Jack Britton, Boston ---------L 12
Oct. 24—Young Denny, St. Louis ------ND 12
Nov. 14—Jack Britto:., Boston --------L 12
Nov. 23—Johnny Griffiths, Cleveland --ND 10
Dec. 21—Johnny Griffiths, Cleveland --ND 10

1917

Jan. 29—Willy Beecher, N. Y. C. ------ND 10
Jan. 31—Sam Robideau, Providence ---W 15
Feb. 6—Kid Graves, N. Y. C. ---------KO 9
Feb. 26—Johnny Griffiths, Akron -----ND 12
Mar. 19—Willy Moore, N .Y. C. -------KO 1
Mar. 26—Jack Britton, Cincinnati ----ND 10
Apr. 4—Jim Coffey, N. Y. C. ---------KO 1
Apr. 12—Billy Weeks, Springfield-----KO 12
Apr. 28—Johnny Griffiths, Columbus--ND 12
May 4—Jimmy O'Hagen, N. Y. C. ----KO 2
May 19—Jack Britton, Toronto--------ND 10
May 22—Joe Egan, Boston ----------W 12
June 6—Jack Britton, St. Louis-------ND 10
June 14—Jack Britton, N. Y. C. -------ND 10
June 25—*Jack Britton, Drayton -------W 20
July 4—**Johnny Griffiths, Akron----ND 15
Aug. 7—Jimmy O'Hagen, Saratoga ---ND 10
Aug. 17—Mike O'Dowd, N. Y. C. -------ND 10
Aug. 28—Mike O'Dowd, Boston --------L 12
Aug. 31—**Albert Badoud, N. Y. C. ----KO 1
Sept. 3—Soldier Bartfield, Buffalo ----ND 10
Sept. 11—Soldier Bartfield, Rochester --ND 10
Sept. 14—Jimmy O'Hagen, Brooklyn ---ND 10
Sept. 15—Italian Joe Gans, Brooklyn ---ND 10
Sept. 24—Frank Carbone, N. Y. C. ----ND 10
Oct. 24—Battling Ortega, Oakland -----D 4
Nov. 13—Johnny McCarthy, San Fran. --W 4
Dec. 17—Bryan Downey, Columbus ---ND 12

* Won Welterweight Title.
** Title Bout.

1918

Jan. 14—Soldier Bartfield, Columbus --ND 12
Jan. 23—Soldier Bartfield, Toronto ---ND 10
Feb. 4—Johnny Tillman, Phila. -------ND 6
Feb. 18—Jimmy Duffy, Toledo --------KO 1
Feb. 25—Soldier Bartfield, Phila. -----ND 6
Feb. 26—Willy Langford, Buffalo -----ND 10
Mar. 6—Jack Britton, Atlanta --------ND 10
Apr. 16—Joe Egan, Milwaukee --------ND 10
May 2—Jack Britton, Scranton --------D 10
May 17—*Johnny Tillman, Denver -----W 20
May 24—Jack Britton, N. Y. C. -------ND 6
June 20—Jack Britton, N. Y. City -----ND 6
June 25—Tommy Robson, Boston ------W 12
July 4—*Johnny Griffiths, Akron -----ND 20
Aug. 3—Tommy Robson, Boston ------W 12
Aug. 17—Walter Mohr, Jersey City ----ND 8
Sept. 23—Benny Leonard, Newark ----ND 8

* Title Bout.

1919

Jan. 1—Bryan Downey, Columbus ----ND 12
Jan. 15—George Rivet, Montreal -----ND 10
Mar. 10—Johnny Griffiths, Memphis --ND 8
Mar. 17—*Jack Britton, Canton, O. --KO by 9
July 14—Steve Latzo, Philadelphia ---ND 6
July 28—Jack Britton, Jersey City ----ND 8
Aug. 4—Steve Latzo, Philadelphia ---ND 6
Sept. 1—Mike O'Dowd, Syracuse, N. Y.-ND 10
Oct. 11—K. O. Laughlin, Portld., Me.-KO 1
Oct. 16—Jimmy McCabe, Atl. City ---KC 1
Oct. 29—Jake Abel, Atlanta ----------W 10
Dec. 26—Matt Wells, Albert H., Lon. --KO 12

* Lost Welterweight Title.

1920

Jan. 13—Frank Moody, Manchester ---KO 1
Feb. 14—Prunier, Paris ---------------KO 9
Feb. 28—Jerry Shea, Mountain Ash ----KO 1
Mar. 4—Gus Platts, Sheffield ---------W 18
Mar. 11—Johnny Bee, Holborn Std. - KO 4
Apr. 5—Kid Doyle, Liverpool ---------W 11
Apr. 30—Kid Doyle, Holborn Std. ------W 5
June 9—Johnny Basham, Olympia ---KO 9
Sept. 23—Mike O'Dowd, Jersey City ---ND 12
Oct. 12—Marcel Thomas, Jersey City ND 6
Nov. 19—Johnny Basham, London------KO 19

1921

Feb. 7—Jack Britton, N. Y. C. ---------L 15
Mar. 16—Jack Perry, Detroit ----------ND 10
Apr. 8—Nate Siegel, Boston ----------L 10
Apr. 13—Augie Ratner, N. Y. C. -------L 15
June 27—Jack Bloomfield, London------W 20
Sept. 20—Ernie Barriean, Toronto -----KO 10
Oct. 14—Johnny Basham, London------KO 12
Nov. 17—Boy McCormick, London-------W 14

1922

Feb. 17—Tom Gummer, Brighton ------KO 1
May 11—George Carpentier, London KO by 1
June 19—Frankie Burns, Holland Pk. --KO 11
Sept. 4—Marcel Thomas, London-------W 4
Sept. 20—Roland Todd, London---------W 20

1923

July 31—Augie Ratner, London --------L 20
Oct. 4—Frank Burns, London ---------W 20
Nov. 8—Fred Archer, London ---------W 20
Feb. 15—*Roland Todd, London --------L 20
July 30—Augie Ratner, London --------L 20
Oct. 4—Frankie Burns, London -------W 20

* For European Middleweight Title.

1924

Jan. 29—Sid Pape, Bradford----------KO 2
Feb. 17—Bruno Frattini, Milan, Italy --KO 17
Mar. 18—Francis Charles, Paris -------W 15
Apr. 12—Eric Milenz, Berlin----------KO 7
June 1—Piet Hobin, Paris-----------D 20
July 3—Johnny Brown, London--------W 20
Nov. 26—Tommy Milligan, Edinburgh----L 20
(Lost British and European Welterweight Titles.)

1925

Jan. 22—Francis Charles, London -----W 20
Mar. 19—Tommy Milligan, London ----LF 5
July 10—Bob Sage, Hollywood, Cal. ---W 10
Oct. 8—Marcel Thuru, London -------LF 1
Nov. 8—Simmon Rossman, London-----LF 8
Nov. 27—Len Johnson, Manchester--KO by 9

1926

Mar. 7—Billy Pritchard, London------KO 10
Mar. 21—Billy Mattick, London--------WF 5

1927

Aug. 4—Joe Green, Ilford----------KO 6
Aug. 14—Jim Carr, London----------KO 3
Aug. 28—Noel Steenhurst, London-----KO 9
Sept. 11—Ted Coveney, London--------KO 6
Oct. 2—Amsenes, London-- ----------KO 1
Oct. 16—Joe Rolfe, London----------KO 11
Dec. —Alex Storbeck, Johannesburg-KO 1
Dec. —Johnny Squires, Johannesburg-D 15

1928

July 23—Maxie Rosenbloom, New York-LF 5
Dec. 17—Charley Belanger, Toronto-L Dis. 1

1929

Dec. 13—Johnny Basham, Hoxton------KO 3

JACK BRITTON

(William J. Breslin)

Born, October 14, 1885, Clinton, N. Y. Nationality, Irish-American. Weight, 144 lbs. Height, 5 ft. 8 in. Managed by Dan Morgan.

1905

Won: Johnny Earle, 6; Eddie Wallace, 6. No decisions: Young Loughrey, 6; Tommy Her-

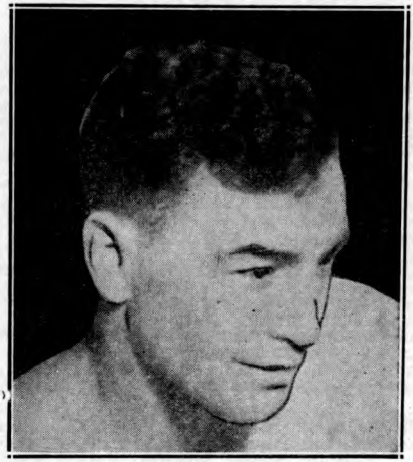

JACK BRITTON
Clinton, N. Y.

man, 6; Tod Moran, 6; Eddie Carter, 6; Eddie Fay, 6; Young Kary, 6; Young Farrell, 6; Joe Smith, 6; Kid Hagan, 6.
Oct. 20—Steve Kinney ..... KO by 1

1906

Knockout: Johnny Reagan, 2. No decisions: Phil Griffin, 6; Bobby O'Neal, 6; Toney Haney, 6; Young Loughrey, 6; Reddy Moore, 6; Mississippi, 10; Terry Young, 6; Eddie O'Neal, 6.

1907

Knockout: Kid Gilbert, 2. Won: Kid Beebe, 6; Battling Stinger, 10. No decisions: Lew Sheppard, 6; Art Edmonds, 6; Percy Cove, 6; Percy Cove, 6; Young Pierce, 6; Mike Fleming, 6; Johnny Johnson, 6; Dimp O'Donnell, 6; Kid Haney, 6; Phil Griffin, 6; Reddy Moore, 6; Al Grander, 6.

1908

Knockouts: Young Bechtel, 2; Jim Holland, 4; Jimmy Dasher, 6. Won: Kid Burns, 10; Toney Haney, 6; Tommy Love, 6; Willie Lucas, 6. No decisions: Rouse O'Brien, 6; Tommy Carey, 6; Willie Riley, 6; Billy Glover, 6; Joe Seiger, 10; Johnny Dwyer, 6. Draw: Leo Houck, 6.

1909

Jan. 10—Kid Broad, Philadelphia ..... ND 6
Jan. 18—Harry Stone, Phila. ..... D 6
Feb. 2—Reddy Moore, Philadelphia ..... ND 6
Apr. 17—Joe Hurst, Philadelphia ..... ND 6
July 12—Chas. (Twin) Miller, Phila..... ND 6
Aug. 5—Joe Theel, Philadelphia ..... ND 6
Sept. 14—Leo Houck, Lancaster ..... W 6
Oct. 6—Leo Houck, Lancaster ..... W 6
Nov. 8—Johnny Hogan, Reading ..... W 6
Nov. 22—Jack Curley, Savannah ..... W 15
Dec. 3—Kid Farmer, Savannah ..... LF 3
Dec. 10—Kid Farmer, Savannah ..... KO 7
Dec. 17—Patsey Hogan, Savannah ..... KO 14
Dec. 28—Jimmy Dasher, Savannah ..... W 15

1910

Jan. 4—Nathan Erlich, Philadelphia ..... ND 6
Jan. 24—Tommy O'Keefe, Phila. ..... ND 6
Feb. 7—Harry Stone, Philadelphia ..... ND 6
Feb. 22—Young Erne, Philadelphia ..... ND 6
Mar. 10—Harry Cutch, Philadelphia ..... ND 6
Mar. 22—Mike Memsic, Atlanta ..... W 10
Apr. 11—Dummy Decker, Savannah ..... D 15
Apr. 18—Dummy Decker, Savannah ..... W 15
May 25—Tommy Devlin, Savannah ..... D 10
June 30—Ray Bronson, New Orleans ..... L 10
Aug. 19—Jack McGuire, Savannah ..... KO 7
Nov. 12—Bert Keyes, Savannah ..... W 15
Nov. 14—Young Saylor, Memphis ..... D 8
Nov. 21—Kid Farmer, Memphis ..... W 8
Dec. 5—Frankie White, Atlanta ..... D 10
Dec. 12—Ray Temple, Memphis ..... D 8

1911

Jan. 30—Packey MacFarland, Memphis ..... D 8
Apr. 21—Jake Barada, St. Joseph ..... W 15
May 9—Johnny Marto, N. Y. C. ..... ND 10
Sept. 8—Jerry Murphy, San Fran. ..... L 4
Sept. 22—Denny O'Brien, San Fran. ..... KO 1
Oct. 6—Willie Ritchie, San Fran. ..... L 4
Oct. 14—Johnny McCarthy, Sacramento ..... W 10

1912

Jan. 5—Al Rogers, San Fran. ..... W 10
Apr. 29—Pal Moore, San Fran. ..... W 20
July 17—Harry Stone, N. Y. C. ..... ND 10
Aug. 12—Eddie Smith, N. Y. C. ..... ND 10
Aug. 27—Eddie Murphy, Boston ..... W 11
Sept. 10—Willie Beecher, N. Y. C. ..... ND 10
Sept. 17—Young Saylor, Boston ..... W 6
Sept. 24—Jack Redmond, N. Y. C. ..... ND 10
Oct. 2—Joe Egan, N. Y. C. ..... KO 4
Oct. 7—Yng. McDonough, Thornton ..... ND 12
Oct. 11—Leach Cross, N. Y. C. ..... ND 10
Oct. 24—Freddie Duffy, N. Y. C. ..... ND 10
Nov. 28—Young Saylor, Dayton ..... W 7
Dec. 5—Billy Bennett, Brooklyn ..... W 10
Dec. 6—Young Loughrey, Phila. ..... ND 6
Dec. 17—Frankie Nelson, N .Y .C. ..... ND 10
Dec. 23—Young Ahearn, Brooklyn ..... ND 10
Dec. 25—Tommy O'Keefe, Phila. ..... KO 2

1913

Jan. 10—Young Thomas, New Orleans ..... W 10
Jan. 18—Frankie Gage, New Orleans ..... KO 9
Jan. 27—Jimmy Evans, Memphis ..... W 7
Jan. 31—Eddie Hanlon, Savannah ..... W 7
Mar. 7—Packey McFarland, N. Y. C. ..... ND 10
Mar. 17—Johnny Krause, Philadelphia ..... ND 6
Mar. 20—Young Brown, N. Y. C. ..... ND 10
Mar. 31—Kid Curley, Philadelphia ..... KO 3
Apr. 15—Marty Baldwin, N. Y. C. ..... ND 10
Apr. 21—Pal Moore, Philadelphia ..... ND 4
Apr. 22—Johnny Dohan, N. Y. C. ..... ND 10
May 17—Kid Graves, Philadelphia ..... ND 6
May 20—Eddie Murphy, Kenosha, Wis. ..... ND 10
May 29—Jimmy Duffy, Buffalo ..... LF 6
June 23—Jimmy Duffy, Buffalo ..... ND 10
July 4—Charlie White, New Orleans ..... W 18
Sept. 14—Mike Glover, Brooklyn ..... ND 10

1914

Jan. 5—Phil Bloom, N. Y. C. ..... ND 10
Jan. 19—Mike Glover, N. Y. C. ..... ND 10
Jan. 31—Ray Campbell, Brooklyn ..... ND 10
Feb. 10—Johnny Dohan, Brooklyn ..... ND 10
Feb. 17—Gene Moriarty, Brooklyn ..... W 7
Mar. 7—Joe Hirst, Philadelphia ..... ND 6
Mar. 10—Kid Graves, Brooklyn ..... ND 10
Mar. 30—Leo Kelly, St. Louis ..... ND 8
Apr. 14—Billy Griffith, Cincinnati ..... ND 10
Apr. 25—Kid Graves, Philadelphia ..... ND 6
June 30—Joe Eagan, Boston ..... W 4
July 4—Johnny Griffiths, Akron, O. ..... ND 12
Sept. 26—Soldier Bartfield, Brooklyn ..... ND 10
Oct. 9—Eddie Moran, Brooklyn ..... ND 10
Nov. 2—Eddie Moran, New Britain ..... W 12
Nov. 26—Soldier Bartfield, Brooklyn ..... ND 10

1915

Jan. 9—Frankie Notter, Brooklyn ..... ND 10
Jan. 30—Kid Graves, Brooklyn ..... ND 10
Mar. 4—Sel O'Donnell, Philadelphia ..... ND 6
Mar. 6—Jack Toland, Brooklyn ..... ND 10
Mar. 13—Phil Bloom, Brooklyn ..... ND 10
Mar. 26—Ted Lewis, N. Y. C. ..... ND 10
May 17—Leo Kelley, Columbus ..... ND 12
June 1—Young Denny, Cincinnati ..... ND 10
June 24—Mike Glover, Boston ..... W 12
Aug. 31—Ted Lewis, Boston ..... L 12
Sept. 6—Johnny Griffiths, Canton ..... ND 12
Sept. 28—Ted Lewis, Boston ..... L 12
Oct. 30—Terry Mitchell, Brooklyn ..... ND 10
Dec. 28—Johnny Griffiths, Akron ..... ND 12

1916

Jan. 20—Ted Lewis, Buffalo ..... ND 10
Feb. 5—Silent Martin, Brooklyn ..... ND 10
Feb. 15—Ted Lewis, Brooklyn ..... ND 10
Mar. 13—K. O. Brennan, Buffalo ..... ND 10
Mar. 22—Kid Graves, Dayton ..... ND 15
Apr. 25—Ted Lewis, New Orleans ..... W 20
June 6—Mike O'Dowd, Boston ..... W 12
June 23—Battling Kopen, Syracuse ..... ND 10
Sept. 5—Joe Welling, Buffalo ..... ND 10
Oct. 2—Jimmy Coffey, Schenectady ..... ND 10
Oct. 17—Ted Lewis, Boston ..... W 12
Nov. 14—Ted Lewis, Boston ..... D 12
Nov. 21—Charley White, Boston ..... W 12
Dec. 4—Steve Latzo, Wilkes-Barre ..... ND 10
Dec. 8—Sam Rabideau, Cleveland ..... ND 10

1917

Jan. 1—Jimmy Duffy, Buffalo ..... ND 10
Jan. 25—Mike O'Dowd, St. Paul ..... ND 10
Jan. 29—Johnny Griffiths, Cincinnati ..... ND 10
Mar. 5—Bryan Downey, Columbus ..... ND 12
Mar. 26—Ted Lewis, Cincinnati ..... ND 10
May 8—Mike O'Dowd, Brooklyn ..... ND 10
May 19—Ted Lewis, Toronto ..... ND 10
June 6—Ted Lewis, St. Louis ..... ND 10
June 14—Ted Lewis, N. Y. C. ..... ND 10
June 25—*Ted Lewis, Dayton ..... L 20
Sept. 14—Marty Cross, N. Y. C. ..... ND 10
Oct. 19—Benny Leonard, N. Y. C. ..... ND 10
Nov. 12—Johnny Tillman, Philadelphia ND 6
Nov. 13—Soldier Bartfield, Buffalo ..... ND 10

*For Welterweight title, Lon Bauman, referee.

1918

Jan. 1—Jimmy Duffy, Buffalo ..... ND 10
Jan. 16—Tommy Robson, Providence ..... W 12
Feb. 11—Marty Gross, Providence ..... W 12
Mar. 6—Ted Lewis, Atlanta ..... ND 10
Mar. 20—Vic Moran, Chattanooga ..... KO 6
Mar. 27—Jimmy Duffy, Atlanta ..... W 8
May 2—Ted Lewis, Scranton ..... D 10
May 24—Ted Lewis, New York ..... ND 6
June 20—Ted Lewis, New York ..... ND 6

1919

Feb. 3—Al Doty, Canton, O. ..... ND 12
Feb. 10—Willy Ryan, Trenton, N. J. ..... ND 8
Mar. 17—*Ted Lewis, Canton, O. ..... KO 9
Mar. 24—Jack Perry, Pittsburgh ..... ND 10
Apr. 8—Bryan Downey, Canton, O. ..... ND 12
Apr. 28—Jock Malone, St. Paul, Minn. ..... ND 10
May 5—Johnny Griffiths, Buffalo ..... ND 10
May 12—Johnny Tillman, Baltimore ..... ND 12
May 19—Joe Welling, Syracuse, N. Y. ..... ND 10
May 24—Jimmy McCabe, Philadelphia ND 6
June 13—Walter Mohr, Montreal ..... ND 10
June 26—Jack Perry, Cumerland, Md. ..... ND 12
July 4—Johnny Griffiths, Canton ..... ND 12
July 10—Al Doty, Connellsville, Pa. ..... KO 2
July 28—Ted Lewis, Jersey City ..... ND 8
Aug. 7—Johnny Griffiths, Denver ..... ND 12
Aug. 22—Mike O'Dowd, Newark ..... ND 8
Nov. 5—Johnny Tillman, Detroit ..... ND 10
Nov. 7—Goats Doig, La Salle, Ill. ..... ND 10
Nov. 25—Harvey Thorpe, Buffalo ..... ND 10
Dec. 1—Billy Ryan, Canton ..... KO 11

*Britton won welterweight title.

1920

Jan. 30—Jimmy Conway, Savannah ..... W 12
Mar. 17—Kid Abberts, Bayonne, N. J. ..... ND 8
Mar. 8—Dave Palttz, Hartford, Conn. ..... ND 10
Mar. 17—Jack Perry, Canton, O. ..... ND 12
Mar. 26—Bryan Downey, Cleveland ..... ND 10
Apr. 7—Dennis O'Keefe, Kenosha, Wis. ..... ND 10
Apr. 26—Jock Malone, Canton, O. ..... W 12
May 17—Mike O'Dowd, Canton, O. ..... L 12
May 31—Johnny Griffiths, Akron, O. ..... W 15
June 2—Young Joe Borrell, Phila. ..... ND 8
June 7—Len Rowlands, Phila. ..... ND 8
June 26—Marcel Thomas, Newark, N. J. KO 10
Aug. 23—Lou Bogash, Bridgeport ..... D 12
Sept. 6—Ray Bronson, Cedar Point ..... W 10
Sept. 13—Johnny Tillman, Cleveland ..... ND 10
Oct. 7—Jack Perry, Toledo ..... D 12
Nov. 18—Morris Luz, Kansas City, Mo. ..... ND 10
Nov. 23—Bud Logan, San Antonio, Tex. ..... ND 10
Nov. 29—Jake Abel, Atlanta, Ga. ..... W 10
Dec. 6—Pinky Mitchell, Milwaukee ..... ND 10

1921

Feb. 7—Ted Lewis, N. Y. C. ..... W 15
Mar. 7—Johnny Tilman, Des Moines ..... ND 10
Apr. 5—Dave Shade, N. Y. C. ..... D 10
May 10—Tracey Davis, N. Y. C. ..... D 4
June 7—Frank Barrbour, Newark ..... D 10
July 18—Mickey Walker, Newark, N. J. ..... ND 12
Sept. 7—Jim Montgomery, Newark ..... ND 10

1922

Feb. 17—Dave Shade, N. Y. C. ..... D 15
May 5—Cowboy Padgett, Omaha, Neb. ND 10
May 16—Morrie Lux, Tulsa, Okla. ..... KO 5
May 26—Ray Long, Oklahoma City ..... D 12
June 26—*Benny Leonard, N. Y. C. ..... WF 13
Oct. 10—Jimmy Kelly, Havana ..... W 12
Nov. 1—†Mickey Walker, N. Y. C. ..... L 15

*For welterweight title.
†Lost world welterweight title.

1923

May 3—Joe O'Hara, Chicago ..... ND 10
June 14—Soldier Bartfield, N. Y. C. ..... W 10
Nov. 20—Frankie Schoell, Boston ..... L 10

1924

Jan. 21—Fred Archer, Canton, Ohio ..... ND 10
Feb. 11—Johnny Karr, Canton, Ohio ..... ND 10
Aug. 28—Jack Rappaport, Newark, N. J. ND 10
Oct. 1—K. O. Phil Kaplan, Jersey City, N. J. ..... ND 10
Oct. 13—Phil Krug, Newark, N. J. ..... ND 10
Nov. 19—Jimmy Duffy, Oakland, Calif. ..... L 4
Dec. 2—Sailor Billy Vincent, Los Ang. ..... W 4

1925

Jan. 16—Norman Genet, San Fran. ..... W 8
Jan. 22—Izy Tanner, Portland, Ore. ..... W 10
Feb. 20—Billy Wells, San Francisco ..... L 10
Mar. 20—Morrie Schlaifer, Omaha, Nebr. ..... L 10
May 20—Ray Moore, Los Angeles ..... W 10
June 3—Harry Ritzer, Wilmington, Calif. W 10
June 26—Dave Forbes, Kans. City, Kans. ND 10

1926

Aug. 2—Red McLaughlin, Miami ..... W 10

1927

Apr. 2—Arturo Shekels, Pompano, Fla. ..... W 10
Aug. 29—George Levine, N. Y. C. ..... W 10
Sept. 12—Irish Tommy Jordan, N. Y. C. ..... W 10
Sept. 19—Joey Knapp, N. Y. C. ..... W 10
Oct. 17—Hilario Martinez, N. Y. C. ..... L 10
Nov. 14—Jimmy Jones, Canton, O. ..... L 10

1928

Jan. 4—Lloyd Hybert, Cleveland ..... NC 5
(Stopped by referee)
Aug. 15—Tony Vaccarelli, N. Y. C. ..... W 10
Aug. 28—Pal Silvers, N. Y. C. ..... L 10
Sept. 24—Mickey Sears, Lynn, Mass. ..... W 10
Oct. 1—Pete Pacheco, Boston ..... W 10
Oct. 16—Laddie Lee, Portland, Me. ..... W 10
Oct. 22—Meyer Cohen, Holyoke, Mass. ..... W 10
Nov. 1—Danny Sears, Portsmouth, N. H. W 10
Nov. 14—Larry Brignolia, Boston ..... W 10
Dec. 7—Frankie O'Brien, Boston ..... L 10
Dec. 20—Canada Lee, Boston ..... W 10

1929

Mar. 22—Farmer Joe Cooper, N. Orleans ..... W 10
Apr. 8—Grover Mallini, Mobile, Ala. ..... W 10
Apr. 12—Tot Wilson, Macon, Ga. ..... W 10
Apr. 22—"Rebel" Red Herring, Memphis, Tenn. ..... L 8
Apr. 30—Ted Goodrich, Atlanta, Ga. ..... W 10
June 10—Bill Brown, New Orleans ..... W 12
June 23—Patsy Pollock, Chicago ..... W 10
July 9—"Ham" Jenkins, Denver ..... L 10
Aug. 21—Henry Firpo, Zanesville, O. ..... L 10
Sept. 3—T.N.T. Gibbons, Kenton, O. ..... D 10
Sept. 30—Johnny Roberts, Portsmouth, O. L 10
Dec. 17—Farmer J. Cooper, Charlotte, N. C. ..... L 10

1930

Mar. 6—Al Schell, Hartford, Conn. ..... W 10
May 8—Yng. Bobby Ruffalo, Buffalo ..... W 8
Retired in 1930 to become boxing instructor.

MICKEY WALKER

(Record under Middleweight Champions)

PETE LATZO

Born, Aug. 1, 1902, Coloraine, Pa. Nationality, Slav-American. Weight, 175 lbs. Height, 5 ft. 8 in. Started boxing in 1919 under ring name of Young Clancy.

1919

Knockouts: Feb. 13 Red Ferguson, 3; Frankie Dehat, 5; Ed Milhelm, 2; K. O. Grant, 2. No decisions: Charley Warren, 3; Allen Crawley, 6; Jake Henry, 6; Joe Shugars, 6; Billy Gannon, 6; Joe Shugars, 6.

1920

Knockouts: Mickey Malloy, 3; Frankie McCarthy, 6; Ren Carlin, 6. No decisions: Joe O'Neil, 10; Al Reynolds, 8; Joe O'Neil, 10; Al Reynolds, 10; Willie Ritchie, 10; Georgie Reynolds, 10; Al Murphy, 10; Johnny Maloney, 10; Georgie Reynolds, 10; Willie Ritchie, 10; Frankie Venchall, 10; Jimmy Shevlin, 10.

1921

Knockouts: Jake Shuffer, 1; Harry Turner, 2; Nick "Kid" Moone, 6; Jimmy Sullivan, 7. Won: Jimmy Duffy, 12. No decisions: Al Dewey, 10; Georgie Reynolds, 10; Sammy Berne, 10; Sud Logan, 8; Tim Dorney, 10; Johnny Herman 10; Tim Droney, 10; Barney Adair, 10; Tim Droney, 10; Jack Palmer, 10.

1922

Jan. 26—Frankie Schoell, Buffalo.....W 10
May 19—Dave Shade, Wilkes-Barre ....ND 10
July 25—Paul Doyle, Scranton .....ND 10
Oct. 3—Frankie Schoell, Scranton ....ND 10
Dec. 11—Sailor Friedman, Phila. .....ND 8
Dec. 18—Bomb. Billy Wells, Scranton..ND 10
Won. Jack Palmer, 10. No decision: Al Norton, 10; Jack Palmer, 10; Al Brown, 10; Marty Summers, 10; Eddie Shevlin, 10; Georgie Ward, 10; Tim Droney, 10.

1923

Feb. 6—Paul Doyle, Boston .....L 10
Mar. 22—Mickey Walker, Newark .....ND 12
Mar. 29—Georgie Ward, Newark.....ND 12
Apr. 12—Jimmy Jones, Youngstown....ND 12
Knockouts: George Ernie, 5; Wally Hinkle, 2. Won: Johnny Nichols, 12. No decision: Johnny Karr, 12; Frankie Schoell, 10.

1924

Feb. 25—Bomb. Billy Wells, Boston .....L 10
Mar. 4—Georgie Ward, Scranton .....W 10
June 27—KO Phil Kaplan, Scranton.....W 12
July 7—Georgie Ward, N. Y. C.....W 10
July 21—Frankie Venchall, Wilkes-Barre W 10
Knockout: Frankie Quill, 3. Won: Harry Galfund, 10; Young Leach Cross, 10; Morris Schlaifer, 10; Tillie "Kid" Herman, 4. No decision: Willie Harmon, 12; Frankie Schoell, 10.

1925

Jan. 19—Eddie Burnbrook, Scranton...KO 2
Jan. 28—Bomb. Billy Wells, Oakland....L 10
May 11—Willie Harmon, Scranton.....W 10
Oct. 12—Bobby Barrett, Scranton .....W 10
Dec. 21—Bombardier Billy Wells, Newark .....ND 12
—Patsy Haley .....KO 2
—Manny Owens .....KO 4
—Jack Rappaport .....W 10
—Georgie Levine .....W 10
—Italian Joe Gans .....W 10
—Morrie Schlaifer .....KO by 3

1926

Jan. 4—Italian Joe Gans, Brooklyn....W 10
Jan. 25—Joe Carlo, Scranton .....KO 1
Feb. 12—Morrie Schlaifer, Phila. .....W 10
Mar. 22—George Russell, Wilkes-Barre..KO 9
May 20—Mickey Walker, Scranton .....W 10
(Won world welterweight championship)
June 29—*Willie Harmon, Newark.....KO 5
July 9—*George Levine, N. Y. C.....WF 4
July 16—Sid Nelson, Steubenville.....KO 4
Dec. 8—Joe Simonovich, Newark.....ND 10
*Title bout.

1927

Jan. 14—Sergt. Sammy Baker, Wilkes-Barre .....W 10
Jan. 24—Jimmy Jones, Pittsburgh .....W 10
Feb. 18—Billy Piltz, Oklahoma City ....W 10
Feb. 21—Clyde Hull, Dallas, Tex.....ND 10
Mar. 10—Joe Simonovich, Chicago .....L 10
May 9—Jack Rappaport, Scranton, Pa. KO 3
June 3—*Joe Dundee, New York .....L 15
Aug. 23—Allentown Joe Gans, Wilkes-Barre .....WF 8
Aug. 30—Jack McVey, Cleveland, O.....D 12
Sept. 19—Dick Evans, Canton, O. .....W 10
Sept. 30—Tiger Flowers, Wilkes-Barre...L 10
Oct. 10—Wyoming Warner, Phila. .....KO 2
Oct. 28—Frankie Schoell, Buffalo, N. Y..L 10
Nov. 21—Maxie Rosenbloom, Phila.....L 10
*Lost welterweight title.

1928

Feb. 16—Maxie Rosenbloom, Wilkes-B...W 10
Feb. 23—Paul Swiderski, Syracuse .....W 10
Apr. 25—Tony Marullo, N. Y. C.....W 10
May 14—Bing Conley, N. Y. C.....W 10
June 1—Tommy Loughran, Brooklyn....L 15
(Light Heavyweight Title Bout)
June 12—Leo Lomski, Brooklyn .....WF 6
July 16—Tommy Loughran, Wilkes-B...L 10
Aug. 20—Matt Adgie, Philadelphia .....W 10
Sept. 7—Leo Lomski, Detroit, Mich.....L 10
Oct. 5—Charlie Belanger, Detroit .....W 10
Oct. 17—Jame J. Braddock, Newark.....L 10

1929

Feb. 1—Louis Armand, New Orleans..KO 3

1930

Jan. 16—Eddie Clark, Atlantic City....KO 6
Jan. 27—Billy Jones, Philadelphia .....L 10
Feb. 21—Larry Johnson, N. Y. C.....W 10
May 27—Jimmy Slattery, Boston .....NC 7
June 18—Larry Johnson, New York....WF 6
July 31—Frankie Cawley, Wilkes-Barre..L 10
Oct. 13—Tait Littman, Milwaukee .....L 10

1931

Jan. 22—Joe Banovic, Scranton .....L 10
Feb. 2—Johnnie Pilc, Newark .....L 10
Feb. 26—Sam Weiss, Allentown, Pa.....W 10
Mar. 12—Sam Weiss, Allentown, Pa.....W 10
Mar. 26—Rattle Kichline, Bethlehem.....W 10
Apr. 27—Matt Adgie, Philadelphia .....W 10
May 18—Charley Belanger, Toronto .....L 8
June 9—Battling Bozo, Atlanta .....L 10
June 22—Battling Bozo, Birmingham.....L 10
June 29—Al Ettore, Philadelphia .....L 10
July 22—Sammy Weiss, Laurel .....L 10
Aug. 19—Jimmy Britt, Washington, N. J..L 10
Sept. 4—George Manley, Denver .....L 10

1932

Feb. 26—Joe Banovic, N. Y. C.....L 10

1934

Jan. 18—Harry Fuller, Scranton, Pa.....L 10
Apr. 27—Billy Ketchell, Philadelphia....L 10
June 5—Teddy Yarosz, Pittsburgh..KO by 4

JOE DUNDEE

(Samuel Lazzaro)

Born, 1902, Italy. Nationality, Italian-American. Weight, 147 lbs. Height 5 ft. 7 in. Managed by Max Waxman.

1921

Knockouts: Danny Duarte, 9; Speedy Lawrence, 4. Won: Harry Rice, 8; Goldy Ahearne, 8; Joe McCabe, 6; Freddy Jacks, 12; Ralph Brady, 12; Johnny Leonard, 8; Len Mahoney, 12. Lost: Len Mahoney, 15; Len Mahoney, 12; Len Mahoney, 12. Draw: Eddie Kid Wagner, 8.

1922

Won: Andy Bowen, 10; Tommy Cleary, 12; Gene Pointier, 10; Roddy McDonald, 12; Pedro Campo, 12; Matty Brook, 8. KO by: Andy Chaney, 8.

1923

Knockout: Jack Darcy, 3. Won: Mel Coogan, 12; Ever Hammer, 12; Jack Zivic, 12; Joe Welling, 12; Ted Marchant, 12.

1924

Jan. 7—Ted Marchant, Philadelphia...W 10
Jan. 16—Billy Angelo, Baltimore .....KO 8
Mar. 12—Alex Hart, Philadelphia .....L 12
Apr. 2—Andy Chaney, Baltimore .....W 12
Apr. 30—Johnny Donnelly, Baltimore..KO 4
May 5—Jack Rappaport, Newark .....ND 12
June 13—Sailor Friedman, Baltimore ....W 12
June 27—Johnny Clinton, N. Y. C.....W 12
Aug. 4—Joe Tiplitz, Philadelphia .....D 10
Aug. 26—Bud Christiano, Philadelphia..W 10
Oct. 1—Red Cap Wilson, Baltimore...KO 6
Nov. 5—Joe Tiplitz, Baltimore .....WF 7
Nov. 11—Sailor Friedman, Newark .....D 12
Dec. 8—Alex Hart, Baltimore .....D 15
Dec. 25—Johnny Mosley, Philadelphia..W 10

1925

Jan. 19—Nate Goldman, Philadelphia..KO 4
Feb. 2—Cuddy DeMarco, Baltimore ....W 10
Feb. 11—Sailor Friedman, Philadelphia..W 10
Feb. 25—Charlie O'Connell, N. Y. C.....L 10
Mar. 16—Sid Barbarian, Baltimore .....W 12
Apr. 27—Alex Hart, Baltimore .....D 15
July 16—Lew Tendler, Philadelphia.....D 10
Aug. 10—Nate Goldman, Philadelphia..KO 3
Aug. 17—Louis Vincenti, N. Y. C.....W 12
Sept. 24—Pinkey Mitchell, Philadelphia..W 10
Oct. 12—Pep O'Brien, Baltimore .....W 12
Dec. 5—Young Leonard, Phila. .....KO 3
Dec. 7—Harry Dudley, Newark, N. J...ND 12

1926

Jan. 15—Jack McVey, N. Y. C.....W 10
Jan. 29—Joe Simonovich, N. Y. C. .....W 10
Feb. 12—Jimmy Jones, N. Y. C.....W 10
Mar. 1—Tom Freeman, N. Y. C.....KO 4
Apr. 6—Georgie Levine, N. Y. C.....W 10
May 7—Georgie Levine, N. Y. C.....W 8
May 28—Willie Harmon, N. Y. C.....W 10
June 24—Mickey Walker, N. Y. C.....KO 8
Sept. 9—Eddie Burnbrook, N. Y. C.....KO 3
Oct. 15—Jack Zivic, N. Y. C.....W 10
Dec. 4—Eddie Roberts, San Fran...KO by 7

1927

Jan. 14—Eddie Roberts, N. Y. C.---------W 10
May 11—Billy Drako, Annapolis, Md.----ND 10
May 2—Johnny Mendelsohn, Balt. ----KO 4
June 3—Pete Latzo, N. Y. C.---------W 15
(Won World's Welterweight Title)
July 13—Billy Drako, Cincinnati, O.----W 10
Aug. 11—Pinky Mitchell, Milwaukee-Stpd. 6
Sept. 22—Johnny Indrisano, Boston------L 10
Dec. 9—Meyer Grace, Indianapolis----ND 10

1928

Jan. 9—Joe Reno, Trenton, N. J.------W 10
Jan. 16—Jean Mangeot, Newark ------KO 9
Jan. 23—Joe Simonich, Philadelphia----W 10
Feb. 13—Clyde Hull, Cleveland -------KO 8
Apr. 20—Julian Jim Moran, Tampa-----KO 9
Apr. 26—Billy Drako, St. Louis --------KO 3
May 17—George Levine, Detroit -------NC 9
July 7—Hilario Martinez, Philadelphia KO 8
Aug. 30—Young Jack Thompson, Chicago ----------KO by 2
Sept. 17—Johnny Roberts, Charlotte, N. C. ----------W 10
Sept. 28—Jimmy Finley, Tampa ---------D 10
Oct. 22—Walcott Langford, Phila. ------W 10

1929

Jan. 14—Johnny Roberts, Portsmouth --W 10
Jan. 25—Al Mello, Boston, Mass. ---------L 10
Apr. 12—Al Mello, Boston, Mass. --------L 10
May 9—Jack Ketchell, Elaine, Ohio ----W 10
June 17—Billy Alger, Braddock, Pa.----KO 8
July 25—Jackie Fields, Detroit ---------LF 2
(Lost Welterweight Title)
Oct. 13—Bert Colima, Mexico City------W 10
Nov. 4—Billy Angelo, Philadelphia ----W 10

1930

Feb. 3—Paulie Walker, Philadelphia----L 10
Mar. 3—Joe Trippe, Rochester, N. Y.---W 10
Mar. 18—Ted Goodrich, Atlanta----KO by 2
Apr. 14—Bucky Lawless, Rochester------L 10
May 28—Harry Mason, N. Y. C.----------W 10
Aug. 11—Buck McTiernan, Pittsburgh---D 10
Sept. 11—Ben Jeby, N. Y. C.-----------L 8
Oct. 3—Peter Susky, Scranton-----KO by 3

JACKIE FIELDS

(John Finkelstein)

Born, 1907, Chicago, Ill. Nationality, Jewish-American. Weight, 130-145 lbs. Height, 5 ft. 7½ in. Managed by Willie Rooney.
Fields started as an amateur and won 51 battles out of 54.
In 1923 Harry Wallach beat Fields in 3 rds. at Boston in semi-final of National tournament. Joe Sallas beat Wallach in final for title. Fields was sent to Olympic Games at Paris in 1924 as alternate. In a tourney in Paris, Fields beat Wallach. Later Fields and Sallas met in Olympic finals and Fields won featherweight title of the world as an amateur. Near the end of 1924 Fields turned pro.

1925

—Benny Pascal, Pasadena, Cal.--W 6
—Billy Young, Wilmington, C.--KO 2
June —Billy Young, Vernon, Cal.------KO 1
Aug. 5—Johnny Lamar, Los Angeles----D 6
Sept. 23—Frankie Fink, Los Angeles-----W 6
Oct. 12—Jimmie McLarnin, Los Ang. KO by 2

1926

Feb. 24—Willie Buff, Wilmington------KO 3
Mar. 13—Young Brown, Sacramento----KO 5
Apr. 9—Phil Salvadore, Los Angeles----W 10
Apr. 28—Johnny Lamar, Hollywood-----W 10
June 18—Johnny Lamar, Hollywood-----W 10
July 15—Roscoe Hall, Hollywood--------W 10
Sept. 2—Sailor Ashmore, Pasadena-----W 10
Sept. 24—Dick Hoppe, Hollywood--------W 10
Dec. 7—King Tut, Los Angeles----------W 10

1927

Jan. 14—Marty Mario, Hollywood--------W 10
Mar. 10—Russ Whalen, Hollywood-------W 10
Apr. 4—Sammy Mandell, Los Angeles ND 12
June 2—Joey Kaufman, New York------W 10
July 4—Frankie Fink, New York--------W 10
Sept. 6—Baby Joe Gans, Los Angeles--W 10
Nov. 3—Joey Silver, San Francisco----W 10
Nov. 22—Mushy Callahan, Los Angeles W 10
Dec. 2—Dick Ramies, Hollywood------KO 2

1928

Jan. 13—Charley Feraci, San Diego------W 10
Feb. 15—Vince Dundee, Los Angeles-----W 10
Feb. 23—Sammy Mandell, Chicago-------L 10
Apr. 17—Vince Dundee, Los Angeles-----W 10
May 3—Don Frazer, Hollywood--------KO 1
June 8—Don Frazer, Hollywood--------KO 3
June 26—Jack Zivic, Los Angeles-------KO 7
July 13—Joe Cooper, San Francisco------W 10
July 20—Joe Vargas, San Francisco---KO 9
Aug. 10—Pete Meyers, San Francisco--KO 4
Oct. 1—Young Jack Thompson, San Francisco ----------W 10
Oct. 30—Sgt. Sammy Baker, Los Angeles ----------KO 2
Nov. 30—Mike Payan, San Francisco---KO 2
Dec. 27—Tommy Elks, Hollywood-----KO 7

1929

Jan. 28—Jack McCarthy, Chicago-------W 10
Feb. 15— Baby Joe Gans, New York-----W 10
Mar. 8—Al Van Ryan, Detroit---------KO 5
Mar. 25—Young Jack Thompson, Chicago ----------W 10
(Won NBA welterweight title)
May 24—Clyde Chastain, Chicago-------W 10
June 19—Jack Horner, St. Louis--------KO 4
June 28—Farmer Joe Cooper, Chicago--KO 1
July 25—*Joe Dundee, Detroit ---------WF 2
Oct. 2—Vince Dundee, Chicago--------W 10
Oct. 21—Gorilla Jones, San Francisco--W 10
Nov. 5—Dunny Mahan, Kansas City, Mo. ----------KO 2
Dec. 13—Gorilla Jones, Boston---------NC 7
*For Welter Title.

1930

Jan. 6—Alf. Ros, Philadelphia---------W 10
Jan. 10—Jimmy Owens, Chicago-------KO 2
Jan. 24—Vince Dundee, Chicago--------W 10
Feb. 22—Young Corbett, San Fran.-------L 10
Apr. 8—Tommy Freeman, Cleveland--KO 5
Apr. 21—Meyer Grace, Kansas City----KO 3
May 9—Yg. Jack Thompson, Detroit---L 15
(Lost Welterweight championship of world)
Sept. 30—Jackie Horner, Rochester, N. Y. ----------W 10
Oct. 7—Tommy Jordan, Indianapolis--KO 3
Nov. 24—Sam Bruce, Buffalo----------W 10
Dec. 9—Paul Pirrone, Cleveland--------W 10
Dec. 19—Bucky Lawless, Detroit--------KO 5

1931

Feb. 26—Jackie Brady, Syracuse, N. Y.--W 10
Sept. 19—Young Terry, New York--------L 10
Oct. 8—King Tut, Detroit ----------W 10
Nov. 16—Jimmy Belmont, Pittsburgh----D 10

1932

Jan. 28—Lou Brouillard, Chicago--------W 10
(Won welterweight title)
Feb. 29—Jimmy Belmont, Pittsburgh--KO 8
Mar. 4—Johnny Indrisano, Boston------L 10
Mar. 8—Patsy Pollock, Denver--------KO 2
Mar. 11—Izzy Kline, Salt Lake City-----KO 1
Apr. 1—Leslie Baker, Boston----------KO 5
Apr. 5—Pewee Jarrell, Dayton, O.-----KO 4
May 6—Henry Firpo, Louisville, Ky. ND 10
Dec. 1—Tommy Herman, San Fran.--KO 2
Dec. 30—Eddie Murdock, San Diego-----L 10

1933

Feb. 22—Young Corbett III, San Francisco ----------L 10
(Lost welterweight title)
May 2—Young Peter Jackson, Los Angeles ----------W 10
In U. S. Army.

YOUNG JACK THOMPSON

(Cecil Lewis Thompson)

Born, 1904 San Francisco. Nationality, American Negro. Weight, 145 lbs. Height, 5 ft. 8 in. Managed by Ray Alvis.

1926

Knockouts: Frankie Turner, 8; Billy McCann, 7; Areno Florez, 2; Charley Erassie, 5. Won: Jack Silver, 8. Draw: Young Corbett, 10.

1927

Knockouts: Jack Silver, 7; Charlie Pitts, 4; Harry Kid Brown, 5; Billy Adams, 4; Bobby Ertle, 2. Won: Billy Algers, 10; Ted Mackagon, 10; King Tut, 10; Harry Kid Brown, 10. Draw: Tommy Cello, 10; Billy Springfield, 6. Lost: Russ Whalen, 10.

1928

—Johnny Adams, Los Angeles KO 4

—Johnny O'Donnell, San Francisco----KO 5
—Don Fraser, San Francisco----KO 4
—Young Corbett, San Francisco--L 10
—Jimmy Duffy, Oakland----W 10
June 8—Billy Light, Chicago----W 10
July 11—Russie Le Roy, Chicago----KO 4
—Eddie Dempsey, Chicago----KO 4
—Gene Cordi, Cleveland----KO 6
Aug. 30—Joe Dundee, Chicago----KO 2
Oct. 1—Jackie Fields, San Francisco----L 10
—Danny Gordon, Chicago----KO 2
Dec. 7—Red Bragan, Buffalo----KO 4

1929

Jan. 25—Red Herring, Buffalo----KO 7
Jan. 30—Harry Dudley, Kansas City--KO 6
Feb. 18—Ham Jenkins, Kansas City----W 10
Mar. 8—Heavy Andrews, Buffalo----W 10
Mar. 25—Jackie Fields, Chicago----L 10
(Welterweight title bout)
June 24—Jimmy Evans, San Francisco KO 9
Aug. 7—Jimmy Duffy, Oakland, Cal.---W 10
Oct. 2—Jimmy Duffy, Oakland, Cal.---KO 10
Oct. 9—Freddie Fitzgerald, Oakland---L 10
Sept. 30—Andy Divodi, Philadelphia----L 10
Nov. 18—Billy White, Pittsburgh----KO 8
Dec. 10—Billy Wells, Minneapolis----ND 10

1930

Jan. 10—Tommy Freeman, Detroit, Mich. L 10
Feb. 3—Bucky Lawless, Rochester, N. Y..L 10
Mar. 2—Freddie Fitzgerald, Chicago, Ill. W 10
Mar. 28—Jimmy McLarnin, New York---L 10
May 9—Jackie Fields, Detroit, Mich.---W 15
(Won welterweight title)
June 6—Billy Wells, Omaha, Neb.----KO 2
June 9—Jerry Dolan, Portland, Ore.---KO 3
June 17—Joe Cordoza, Los Angeles, Cal. KO 3
July 4—Young Corbett, San Francisco L 10
Sept. 5—Tommy Freeman, Cleveland, O. L 15
(Lost welterweight title)

1931

Mar. 4—Babe Anderson, Oakland, Cal. KO 9
Mar. 19—Larry Kid Kaufman, Moline, Ill. KO 3
Apr. 14—Tommy Freeman, Cleveland--KO 12
(Won welterweight title)
May 8—Bucky Lawless, Chicago----L 10
May 27—Pete August, Newark----W 10
June 19—Speedball Turner, Little Rock KO 3
July 23—Lou Brouillard, Boston----L 10
Oct. 23—Lou Brouillard, Boston----L 15
(Lost welterweight title)

1932

Jan. 27—Jimmy Evans, Oakland, Cal.---L 10
Mar. 4—Billy Wells, Stockton, Cal.----KO 6
Mar. 11—Al Trulmans, San Diego----W 10
Mar. 25—Charlie Cobb, San Diego----L 10
May 25—Leonard Bennett, Seattle----W 6

Died, Los Angeles, April 9, 1946.

LOU BROUILLARD

(Record under Middleweight Champions)

TOMMY FREEMAN

(Thomas H. Freeman)

Born, Jan. 22, 1904. Hot Springs, Ark. Nationality, Irish-American. Weight, 150-156 lbs. Height, 5 ft. 7½ in. Managed by Tommy McGinty.

1921

Kid Cuty, KO 3; Sammy Caldwell, KO 3; Soldier Riley, KO 1; Voti Plymale, D 6; Frankie Manilla, D 6; Cliff Foley, D 6; Bill Kennedy, D 4.

1922

Sammy Caldwell, KO 4; Jack Brennon, KO 3; Billy Ryan, KO 4; Kid Coster, D 6; Cliff Foley, D 6; Frankie Jones, L 8; Jimmy Dunn, L 10; Al Munroe, L 8; Dude Martinez, L 10.

1923

Dude Martinez, KO 7; Ray Maywood, KO 2; Al Thomas, KO 4; Herb Elders, KO 3; Dummy McKinney, ND 8; Chuck Burns, ND 8; Doug Lee, ND 8; Pat Burke, ND 15; Ray Rivers, W 10; Tom Storey, W 10; Red Hill, W 15; Grady Franklin, W 15; Dummy McKinney, W 15; Billy Brown, W 10; Johnny Tillman, W 15.

1924

Jan. 11—Jimmy Cox, New Orleans----W 15
Jan. 15—Frankie Murphy, Hot Spgs.----W 10
Mar. 8—Jimmy Cox, Tampa----W 10
Mar. 28—Ponce De Leon, Tampa----W 10
Apr. 5—Jimmy Finley, Tampa----W 10
June 2—Pinkey Mitchell, New Orleans--W 15
Aug. 7—Johnny Shea, El Dorado, Ark. KO 3
Sept. 18—Al Joachum, New Orleans----KO 3
Sept. 29—Jack Oakes, Erie, Pa.----W 10
Oct. 13—Tansey Norton, Erie, Pa.----KO 6
Nov. 17—Al Nowles, New Orleans----KO 4
Nov. 24—Hamp Brown, Memphis----W 8
Dec. 1—Humbert Brady, Memphis----W 8

1925

Jan. 8—Hamp Brown, Hot Springs---KO 3
Jan. 30—Pat Corbett, Oklahoma City---W 10
Feb. 17—Jack Willis, Hot Springs----W 10
Apr. 3—Billy Brown, Hot Springs----KO 8
Apr. 17—Bennie Ross, Boston----W 8
May 7—Panama Joe McGale, Boston---W 8
June 12—Jimmy Jones, Erie, Pa.----W 10
July 10—Floyd Hybert, Erie, Pa.----W 10
Aug. 4—Dave Forbes, Cleveland----KO 2
Aug. 18—Mike Dempsey, Cleveland---KO 5
Sept. 1—Jimmy Jones, Cleveland----D 6
Sept. 16—Henry Shaw, Cleveland----KO 3
Sept. 30—Al Walther, Cleveland----KO 6
Oct. 14—Let Philbin, Toledo----KO 5
Nov. 11—Ted Easterbrook, Toledo----W 10
Nov. 18—Al Walther, Cleveland----KO 4

1926

Jan. 1—Sammy Baker, New York---KO 7
Feb. 4—Norman Genet, Hot Springs---W 10
Feb. 19—Joe Simonich, N. Y. C.----W 10
Mar. 1—Joe Dundee, N. Y. C.----KO by 4
Apr. 6—Shuffle Callahan, Cleveland--KO 11
May 19—Joe Simonich, Cleveland----W 12
May 28—Paul Doyle, Brooklyn----W 10
June 23—Pinkey Mitchell, Cleveland---ND 10
July 22—Sgt. Sammy Baker, N. Y. C.---D 10
Sept. 29—Georgie Levine, Cleveland---ND 10
Oct. 25—Jack Zivic, Cleveland----D 12

1927

Feb. 4—Arturo Shekels, Tampa----KO 2
Feb. 25—Arturo Shekels, Tampa ----KO 6
May 6—Mike Dempsey, Erie, Pa.----KO 4
June 1—Meyer Grace, Chicago----W 10
June 13—Joe Simonich, Boston----W 10
Aug. 18—Harry Mason, New York----W 10
Aug. 10—Billy Piltz, Toledo----KO 9
July 1—Sailor Darden, Erie, Pa.----W 10
Oct. 7—Johnny Indrisano, Boston----L 10
Nov. 25—My Sullivan, Chicago----W 10

1928

Feb. 29—Al Van Ryan, Milwaukee---ND 10
Mar. 29—Willie Harmon, Cleveland---KO 3
Aug. 15—Gorilla Jones, Cleveland---ND 10

1929

Feb. 18—Joe Simonich, Chicago----W 10
Mar. 11—Al Ros, New York----W 10
Mar. 22—Tilly Kid Herman, Erie----KO 2
Apr. 9—Gorilla Jones, Cleveland ----D 12
Apr. 26—Andy Divodi, Chicago----D 10
July 26—Joe Schylocker, Erie, Pa.----KO 7
Sept. 30—Sam Bruce, Erie, Pa.----KO 9
Oct. 14—George Levine, Pittsburgh---W 10
Oct. 25—Bucky Lawless, Erie, Pa.----KO 7
Nov. 19—Joe Cooper, Cleveland----KO 1
Dec. 10—Clyde Hull, Hot Springs----W 10
Dec. 17—George Manley ----KO 5
Dec. 23—Joe Reno ----W 10
Dec. 29—Bucky Lawless----L 10

1930

Jan. 10—Yg. Jack Thompson, Detroit---W 10
Jan. 20—Paul Pirrone, Cleveland----D 10
Jan. 31—Bobby La Salle, Erie, Pa.----W 10
Mar. 10—Grover Mallini, Memphis----W 10
Mar. 25—Denny Burns, Hot Springs----W 10
Apr. 8—Jackie Fields, Cleveland---KO by 5
June 25—Billy Alger, Cleveland----W 10
Aug. 8—Canada Lee, Erie----W 10
Sept. 5—*Yg. Jack Thompson, Cleveland W 15
Oct. 12—Len Andrews, Hot Springs---KO 7
Nov. 27—David Velasco, Hot Springs--KO 10

*Won World's Welterweight Championship.

1931

Jan. 9—*Pete August, Hot Springs----W 10
Jan. 26—*Eddie Murdock, Okla. City --W 10
Feb. 5—*Duke Trammel, Memphis----KO 5
Feb. 9—*Al (Kid) Kober, New Orleans KO 5
Mar. 1—*Alfredo Gaona, Mexico City---W 10
Mar. 7—Ernie Sheldon, San Francisco --W 4
Apr. 14—Yg. Jack Thompson, Cleve. KO by 12
(Lost welterweight title)
May 25—Buck McTiernan, Pittsburgh---W 10
June 20—Canada Lee, Erie, Pa.----W 10

Nov. 28—Spike Webb, Miami, Fla.....W 10
Dec. 18—Relampo Saguero, Tampa ....W 10
*For title.

1932

Jan. 8—Billy Shell, Coral Gables, Fla. KO 7
Feb. 2—Harry Wallach, Jacksonville..KO 4
Feb. 18—Owen Phelps, Miami.....W 10
Feb. 29—Buster Mallini, Miami.....KO 7
Apr. 11—Billy Shell, Miami.....W 10
June 3—Buck McTiernan, Pittsburgh ..W 10
June 23—Lee Sala, Pittsburgh.....KO 1
June 24—Roy (Tiger) Williams, Cleve.....L 8
July 27—Tiger Joe Randall, Pittsburgh KO 6
Nov. 11—Doc Conrad, Miami, Fla.....W 10
Nov. 18—Manuel Quintero, Tampa.....L 10
Dec. 27—Gorilla Jones, Pittsburgh.....D 10

1933

Feb. 22—Manuel Quintero, Hot Springs..W 10
Mar. 20—Jack King, Hot Springs.....W 10
Apr. 10—Freddy Filer, Nashville.....W 10
Apr. 28—Tony Havudo, Pine Bluff.....KO 4
May 9—Jack King, Little Rock.....W 10
May 22—Ted Yarosz, Pittsburgh .....L 10
June 12—Alabama Kid, Pittsburgh.....W 10
Sept. 7—Chas. Cogington, Jackson.....KO 2
Sept. 14—Buster Mallini, Houston.....KO 8
Nov. 20—Duke Trammel, Fort Worth ...W 10
Dec. 4—Jack King .....W 15

1934

Mar. 13—Tony Dominguez, St. Petersburg, Fla. .....W 10
Apr. 10—Johnny Farrell, Dallas, Tex....KO 4
May 21—Gus Campbell, Houston.....KO 8
June 15—Joe Dundee, Harlington, Tex...W 10
June 22—Johnny Kerns, Harlington.....KO 2
July 12—Ralph Chong, Dallas, Tex.....KO 6

1935

June 3—Earl Mason, Fort Smith.....W 10
June 7—Babe Kaiser, Fort Smith.....KO 6
June 21—Jimmy Carter, Hot Springs...KO 2
July 19—Johnny Hall, Little Rock..... KO 2
July 26—Sid Scarlett, Little Rock.....KO 3
July 30—Jimmy Carter, Waldron.....KO 3
Sept. 30—Cap Harding, Fort Smith.....W 10
Oct. 22—Billy Hood, Miami Beach.....KO 6
Nov. 11—Paddy Creedon, Miami Beach..W 10
Nov. 13—Tommy Beck, Jacksonville.....KO 6
Nov. 21—Texas Joe Dundee, Orlando....D 10
Dec. 5—Frankie Hughes, Miami.....W 10
Dec. 10—Charley Weise, W. Palm Beach W 10
Dec. 13—Joe Dundee, Tampa.....D 10

1936

Jan. 13—Johnny Hull, Fort Smith.....KO 4
Jan. 21—Bruce Brown, Kansas City....W 10
Feb. 21—Young (Cap) Harding, Hot Springs .....KO 7
Mar. 3—Allen Mathews, Kansas City....L 10
Mar. 16—Karl Lautenschlager, Ft. Smith .....KO 3
Mar. 27—Mickey O'Shea, Hot Springs..KO 4
May 18—Alabama Kid, Quincy.....D 10
July 22—Johnny Phagan, Chicago.....W 10
Oct. 16—Joey Parks, St. Louis.....W 10
Dec. 4—Oscar Rankins, Milwaukee.....L 10

1937

Mar. 1—Mickey Breen, Hot Springs...KO 4
Apr. 29—Kingfish Elling, Houston.....KO 7
May 27—Charley Jerome, Little Rock....W 10
June 14—Earl Cox, Newark .....KO 4
July 2—Al McCoy, Pine Bluff.....D 10
July 16—Al McCoy, Pine Bluff.....W 10
Aug. 9—Gorilla Jones, Council Bluffs...L 10

1938

Feb. 9—Irish Kennedy, Fort Smith ..KO 3
Mar. 17—King Cole, Ft. Smith.....KO 2
Mar. 28—Jimmy Francis, Hot Springs..KO 1
Apr. 25—Billy Hood, Hot Springs.....KO 5
May 22—Ralph Chong, Ft. Smith.....L 10
In U. S. Navy.

YOUNG CORBETT, III

(Ralph Capabianca Giordano)

Born May 27, 1905, Naples, Italy. Weight, 147 lbs. Height, 5 ft. 7½ in. Managed by Larry White.

Early record incomplete; started pro career Oct. 4, 1919.

1919

Oct. 4—Young Jeffries, Fresno.....W 4

1920

—Eddie Morris, Marysville.....KO 3

1923

Dec. 29—Trench King, Fresno.....L 4

1925

Mar. 24—Jack "Dominick" McCarthy.....L 10
—Young Harry Wills.....W 10

1926

July 5—Billy Alger, Pismo Beach.....D 10
—Young Jack Thompsn, San Fran. D 10

1927

Sept. 27—Joe Vargas, Fresno .....W 10
—Gilbert Attell, San Francisco KO 3

1928

—Yg. Jack Thompson, San Fran. W 10
—Young Burmay .....KO 7
June 18—Jack Zivic, San Francisco.....W 10
—Tony Azevedo, San Francisco...W 10
Aug. 17—Nick Testo, San Francisco...KO 5
Sept. 13—Sgt. Sammy Baker, N. Y. C.....W 12
Sept. 26—Sgt. Sammy Baker, N. Y. C.....L 12

1929

Al Gracio, KO 3; Fred Mahan, W 10; Pete Meyers, W 10; Al Van Ryan, W 10; Clyde Chastain ,W 10; Bucky Lawless, KO 1; Tommy Elks, W 10; Eddie Roberts, KO 9; Pete Meyers, D 10; Young Terry, KO 3.

1930

Jan. 1—Babe Anderson, San Jose, Cal..W 10
Feb. 22—Jackie Fields, San Francisco ..W 10
Apr. 25—Alf Ros, San Francisco .....W 10
May 16—Andy Divodi, San Francisco ..KO 4
July 4—Yg. Jack Thompson, San Fran...W 10
Oct. 1—Sammy Jackson, Los Angeles..W 10
Nov. 5—Farmer Joe Cooper, Oakland..KO 1

1931

Jan. 13—Paulie Walker, Los Angeles ...D 10
Feb. 20—Paulie Walker, Los Angeles ...D 10
Mar. 20—Paul Pirrone, San Francisco ..W 10
May 1—Tommy Herman, San Fran. ....L 10
June 18—Meyer Grace, Hollywood .....W 10
Aug. 14—Gaston Le Cadre, San Fran. ...W 10

1932

Mar. 4—David Velasco, San Francisco..W 10
Apr. 12—Ceferino Garcia, Los Angeles ..W 10
Apr. 21—Dave Velasco, Sacramento ...W 10
May 16—Vearl Whitehead, San Fran. ...W 10
Aug. 19—Babe Anderson, Stockton ...KO 9
Oct. 25—Ceferino Garcia, Fresno .....W 10
Dec. 19—Joe Glick, San Francisco.....W 10

1933

Feb. 22—Jackie Fields, San Francisco ..W 10
(Won Welterweight Title)
May 29—Jimmy McLarnin, Los Ang..KO by 1
(Lost Welterweight Title)

1934

Feb. 5—Babe Marino, San Francisco ..W 10
Apr. 30—Young Terry, San Francisco..KO 3
Aug. 14—Mickey Walker, San Francisco..W 10

1935

Jan. 20—Bep Van Klaveren, San Fran...W 10
Feb. 22—Bep Van Klaveren, San Fran...W 10
July 4—Lou Brouillard, San Francisco..L 10

1937

Mar. 12—Gus Lesnevich, San Francisco..KO 5
Apr. 2—Dale Sparr, San Francisco .....W 10
July 21—Joe Smallwood, Oakland .....W 10
Aug. 13—Billy Conn, San Francisco ....W 10
Nov. 8—Billy Conn, Pittsburgh .....L 10
Dec. 17—Dick Foster, San Francisco ....W 10

1938

Feb. 22—Fred Apostoli, San Francisco..W 10
May 25—Jack Burke, Salt Lake City ....W 10
July 19—Glen Lee, Fresno .....W 10
Nov. 18—Fred Apostoli, N. Y. C. .....KO by 8
(Middleweight Title Bout)

1939

Dec. 14—Dick Foster, San Francisco ..KO 7

1940

Mar. 13—Dale Sparr, Oakland .....W 10
Apr. 15—Harry Cahill, San Francisco ..W 10
Aug. 20—Sheik, Rangel, Fresno .....W 10
Retired to join police force.

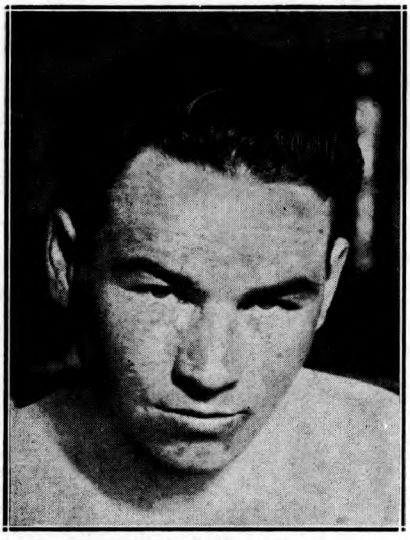

JIMMY McLARNIN
Vancouver, Canada

JIMMY McLARNIN

Born, December 17, 1905, Ireland; came to America a baby. Nationality, Irish. Weight, 145 lbs. Height, 5 ft. 5½ in. Managed by Pop Foster.

1923

Won: George Ainsworth, 4; Mickey Gill, 4; Young Frye, 4; George Ainsworth, 4; Mickey Gill, 4; Hector McDonald, 4; Red Peterson, 4 and 4; Young Wallace, 4 and 4.

1924

Frankie Sands, W 4; K. O. Eddie Collins, W 3; K. O. Joe Conde, 3; Frankie Sands, W 4; Sammy Lee, 4; Jimmy Gliffiths, W 2; Frankie Grandetta, W 4; Jockey Lightener, W 4; Jockey Joe Dillon, W 4; Jimmy Griffiths, W 4; Abe Gordon, W 2; Denny Diaz, W 4; Frankie Dollon, W 4; Young Nationalista, W 4; Fidel LaBarba, W 4; Fidel LaBarba, D 4; Pal Moore, D 4.

1925

Jan. 13—Fidel LaBarba, Los Angeles ..W 10
Mar. 25—Teddy Silva, Los Angeles .....W 10
Apr. 5—Young Farrell, Los Angeles....W 6
Apr. 12—Spec Ramies, Los Angeles .....W 4
June 3—Bud Taylor, Vernon, Cal. .....L 10
July 4—Pancho Villa, Oakland, Cal. ...W 10
Aug. 10—Mickey Gill, Oakland, Cal. ....W 10
Nov. 12—Jackie Fields, Los Angeles ...KO 2
Dec. 8—Bud Taylor, Vernon, Cal. ....WF 2

1926

Jan. 12—Bud Taylor, Vernon, Cal. .....L 10
Mar. 3—Joey Sangor, Los Angeles ...KO 3
Mar. 17—Johnny Farr, Los Angeles .....L 10
Sept. 7—Sidney Glick, Vernon, Cal. ....W 10
Oct. 15—Doc Snell, Hollywood .....L 10

1927

Feb. 22—Tommy Cello, San Fran. .....D 10
Apr. 5—Tommy Cello, Los Angeles ....W 10
June 24—Tenario Pelkey, Hollywood ...W 10
Sept. 10—Charlie McBride, San Diego ..KO 2
Oct. 18—Louis (Kid) Kaplan, Chicago..KO 8
Nov. 23—Billy Wallace, Detroit, Mich. ..W 10
—Johnny La Mar, Hollywood ...W 10
—Frank Blach, San Diego, Cal...KO 2
—Don Terror Long, San Diego..KO 3

1928

Feb. 24—Sid Terris, N. Y. C. .....KO 1
May 21—Sammy Mandell, N. Y. C.....L 15
(Lightweight Title Bout)
June 21—Phil McGraw, N. Y. C. .....KO 1
July 23—Packy O'Gatty, Detroit .....Exh. 3
Aug. 2—Stanislaus Loayza, Detroit....KO 4
Nov. 30—Ray Miller, Detroit.....KO by 7

1929

Jan. 11—Joe Glick, N. Y. C. .....W 10
Mar. 1—Joe Glick, N. Y. C. .....KO 2
Mar. 22—Ray Miller, N. Y. C. .....W 10
Oct. 9—Sgt. Sammy Baker, N. Y. C. ..KO 1
Nov. 4—Sammy Mandell, Chicago .....W 10
Dec. 13—Ruby Goldstein, N. Y. C. .....KO 2
Receipts $106,000

1930

Mar. 1—Sammy Mandell, Chicago, Ill...W 10
Mar. 28—Young Jack Thompson, N. Y. C. W 10
Sept. 11—Al Singer, N. Y. C. .....KO 3
Nov. 21—Billy Petrolle, N. Y. C. .....L 10

1931

May 26—Billy Petrolle, N. Y. C. .....W 10
Aug. 20—Billy Petrolle, N. Y. C. .....W 10

1932

Aug. 4—Lou Brouillard, N. Y. C. .....L 10
Oct. 7—Benny Leonard, N. Y. C. .....KO 6
Dec. 16—Sammy Fuller, N. Y. C. .....KO 8

1933

May 29—Young Corbett, Los Angeles ..KO 1
(Won Welterweight Title)

1934

May 28—Barney Ross, N. Y. C. .....L 15
(Lost Welterweight Title)
Sept. 17—Barney Ross, N. Y. C. .....W 15
(Won Welterweight Title)

1935

May 28—Barney Ross, N. Y. C. .....L 15
(Lost Welterweight Title)

1936

May 8—Tony Canzoneri, N. Y. C. .....L 10
Oct. 5—Tony Canzoneri, N. Y. C. .....W 10
Nov. 20—Lou Ambers, N. Y. C. .....W 10

BARNEY ROSS

Born, December 23, 1909, New York, N. Y. Nationality, Jewish-American. Weight, 145 lbs. Height, 5 ft. 7 in. Managed by Sam Pian and Art Winch.

Started as an amateur in 1926. Won golden gloves title in 1929 and turned pro.

1929

Virgin Tobin, KO 2; Ray Lugo, W 6; Joe Borola W 6 and 6; Joe Harth, W 5; Mickey Genaro, W 6; Al De Rose, W 6.

1930

Young Terry, KO 8; Harry Dublinsky, KO 8; Louis New, W 6; Johnny Andrews, W 4; Jiro Kumagay, W 4; Eddie Koppy, W 8; Young

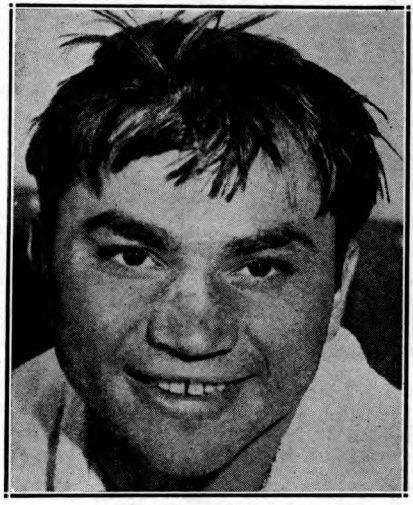

BARNEY ROSS, Chicago, Ill.

Terry, D 8; Harry Dublinsky, D 8; Carlos Garcia, L 6.

1931

Jan. 14—Henry Faligano, Chicago ------W 8
Feb. 20—Young Terry, Chicago ---------W 10
Mar. 20—Jackie Davis, Chicago --------W 6
Mar. 27—Roger Bernard, Chicago ------L 8
Apr. 8—Midget Mike O'Dowd, Moline --W 8
Apr. 24—Lul Abella, Chicago ---------KO 2
May 1—Jackie Dugan, Moline -------KO 2
May 13—Billy Shaw, Chicago ---------W 10
July 15—Babe Ruth, Benton Harbor, Mich. ----------KO 4
July 30—Jimmy Alvarado, Detroit -----W 8
Oct. 2—Glen Kamp, Chicago ----------W 10
Nov. 4—Lou Jallos, Chicago ----------W 8
Nov. 13—Young Terry, Moline ---------W 8
Nov. 18—Jimmy Lundy, Kansas City ----W 8

1932

Feb. 8—Mickey O'Neill, Milwaukee ----W 6
Feb. 18—Billy Gladstone, Chicago -----W 6
Mar. 2—Nick Ellenwood, Muncie ------W 10
Apr. 5—Frankie Hughes, Indianapolis--W 10
May 20—Dick Sisk, Chicago ----------KO 6
July 28—Henry Perlick, Chicago -------KO 3
Aug. 26—Ray Miller, Chicago ---------W 10
Sept. 15—Frankie Petrolle, Chicago ----KO 2
Oct. 21—Battling Battalino, Chicago ---W 10
Nov. 11—Goldie Hess, Chicago ---------W 10
Nov. 25—Johnny Farr, Milwaukee ------W 10

1933

Jan. 20—Johnny Dato, Pittsburgh -----KO 2
Feb. 22—Tommy Grogan, Chicago-------W 10
Mar. 22—Billy Petrolle, Chicago ---------W 10
May 4—Joe Ghnouly, St. Louis --------W 10
June 23—Tony Canzoneri, Chicago -----W 10
(Lightweight and Jr. Welterweight Title Bout)
July 26—Johnny Farr, Kansas ---------KO 6
Sept. 12—Tony Canzoneri, N. Y. C. ------W 15
(Lightweight Title Bout)
Nov. 17—Sammy Fuller, Chicago -------W 10
(Jr. Welterweight Title Bout)

1934

Jan. 24—Billy Petrolle, N. Y. C. ---------W 10
Feb. 7—*Pete Nebo, Kansas City--------W 12
Mar. 5—*Frankie Klick, San Francisco --D 10
Mar. 14—Kid Morro, Oakland ----------W 10
Mar. 27—Bobby Pacho, Los Angeles ----W 10
May 28—Jimmy McLarnin, N. Y. C. ----W 15
(Won Welter Title)
Sept. 17—Jimmy McLarnin, N. Y. C. -----L 15
(Lost Welter Title)
Dec. 10—*Bobby Pacho, Cleveland -----W 12
*Jr. Welterweight Title Bout.

1935

Jan. 28—*Frankie Klick, Miami --------W 10
Apr. 9—*Henry Woods, Seattle -------W 12
May 28—Jimmy McLarnin, N. Y. C. -----W 15
(Re-won Welterweight Championship)
Sept. 6—Baby Joe Gans, Portland ----KO 2
Sept. 13—Ceferino Garcia, San Francisco-W 10
Nov. 29—Ceferino Garcia, Chicago ------W 10
*Jr. Welterweight Title Bout.

1936

Jan. 27—Lou Halper, Philadelphia -----KO 8
Mar. 11—Gordon Wallace, Vancouver --W 10
May 1—Chuck Woods, Louisville ------KO 5
June 10—Laddie Tonelli, Milwaukee ---KO 5
June 22—Morrie Sherman, Omaha -----KO 2
July 22—Phil Furr, Washington, D. C.---W 10
Nov. 27—Izzy Jannazzo, N. Y. C. ---------W 15
(Welterweight Title Bout)

1937

Jan. 29—Al Manfredo, Detroit ---------W 10
June 17—Chuck Woods, Indianapolis --KO 4
June 27—Jackie Burke, New Orleans--KO 5
Aug. 19—Al Manfredo, Des Moines, ---ND 10
Sept. 23—Ceferino Garcia, N. Y. C. -----W 15
(Welterweight Title Bout)

1938

Apr. 4—Henry Schaft, Minneapolis ---KO 4
Apr. 25—Bobby Venner, Des Moines --KO 7
May 31—Henry Armstrong, Long Island City Bowl----------L 15
(Lost Welterweight Title)

1942

Joined U. S. Marines. Wounded at Guadalcanal.

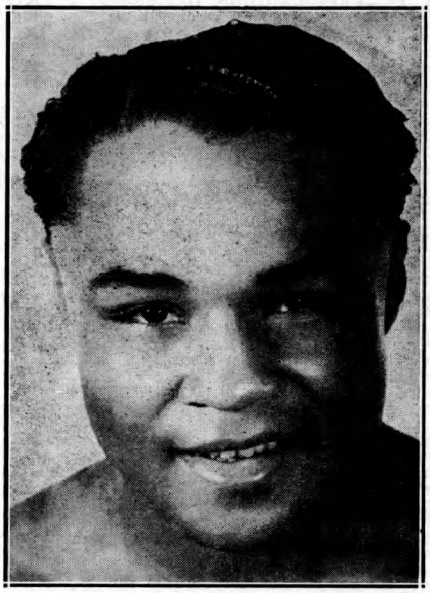

HENRY ARMSTRONG
St. Louis, Missouri

HENRY ARMSTRONG

Born, December 12, 1912, St. Louis Missouri. American Negro. Weight, 145 pounds. Managed by Eddie Mead and Wirt Ross.

1932

Won: Gene Espinoza, 4; Max Tarley, 4; Mickey Ryan, 6; Georgie Dundee, 6; Perfecto Lopez, 6; Steve Harky, 6; Perfecto Lopez, 8; Young Corpus, 6. Knockouts: Bobby Calmes, 3; Young Bud Taylor, 2; Vincente Torres, 3; Johnny De Foe, 4; Vince Trujillo, 2. Draw: Perfecto Lopez, 4; Perfecto Lopez, 4; Perfecto Lopez, 6. Lost: Eddie Trujillo ,4; Al Greenfield, 4; Baby Manuel, 6. No decision: Hoyt Jones, 4.

1933

Won: Kid Moro, 10; Baby Manuel, 10; Davey Abad, 10. Knockouts: Johnny Granone, 5; Gene Espinoza, 7; Max Tarley, 3; Joe Conde, 7; Ventura Arana, 5. Draw: Kid Moro, 10. Lost: Baby Arizmendi, 10.

1934

Won: Varias Milling, 10; Mark Diaz, 8; Midget Wolgast, 10. Knockouts: Sal Hernandez, 2; Baby Casanova, 3; Lester Marston, 7; Leo Lomelli, 5. Draw: Perfecto Lopez, 8. Lost: Baby Arizmendi, 12; Baby Manuel, 10.

1935

Won: Davey Abad, 10; Frankie Covelli, 8. Knockouts: Tully Corvo, 7; Alton Black, 7. Lost: Davey Abad, 10; Baby Arizmendi, 12.

1936

Jan. 1—Joe Conde, Mexico City -------L 10
Feb. 26—Ritchie Fontaine, Oakland -----L 10
Mar. 31—Ritchie Fontaine, Los Angeles--W 10
Apr. 17—Alton Black, Reno ----------KO 8
May 19—Pancho Leyvas, Los Angeles--KO 4
June 22—Johnny De Foe, Butte ---------W 10
Aug. 4—Baby Arizmendi, Los Angeles-W 10
Aug. 18—Juan Zurita, Los Angeles ----KO 4
Sept. 3—Buzz Brown, Portland ---------W 10
Sept. 8—Dommy Ganzon, Sacramento -KO 1
Oct. 27—Mike Belloise, Los Angeles ----W 10
Nov. 2—Gene Espinoza, Los Angeles --KO 1
Nov. 17—Joey Alcanter, St. Louis ------KO 6
Dec. 3—Tony Chavez, St. Louis -------LF 8

1937

Jan. 1—Baby Casanova, Mexico City--KO 3
Jan. 19—Tony Chavez, Los Angeles ---KO 10
Feb. 2—Moon Mullins, Los Angeles --KO 2

Feb. 19—Varias Milling, Hollywood ....KO 4
Mar. 2—Joe Rivers, Los Angeles .....KO 4
Mar. 12—Mike Belloise, New York City..KO 4
Mar. 19—Aldo Spoldi, New York City ..W 10
Apr. 6—Pete De Grasse, Los Angeles..KO 10
May 4—Frankie Klick, Los Angeles ..KO 4
May 28—Wally Hally, Los Angeles .....KO 4
June 9—Mark Diaz, Pasadena .....KO 4
June 15—Jackie Carter, Los Angeles ...KO 4
July 8—Alf Blatch, New York City....KO 3
July 19—Lew Massey, Brooklyn.....KO 4
July 27—Benny Bass, Philadelphia ...KO 4
Aug. 13—Eddie Brink, New York City..KO 3
Aug. 16—Johnny Cabello, Wash., D. C...KO 2
Aug. 31—Orville Drouillard, Detroit ...KO 5
Sept. 9—Charley Burns, Pittsburgh ...KO 4
Sept. 16—Johnny De Foe, N. Y. C. .....KO 4
Sept. 21—Bobby Dean, Youngstown ...KO 1
Oct. 18—Joe Marcienti, Philadelphia ..KO 3
Oct. 29—Petey Sarron, New York City..KO 6
(World's Featherweight Championship)
Nov. 19—Billy Beauhuld, N. Y. C. .....KO 5
Nov. 23—Joey Brown, Buffalo .....KO 2
Dec. 6—Tony Chavez, Cleveland .....KO 1
Dec. 12—Johnny Jones, New Orleans ..KO 2

1938

Jan. 12—Enrico Venturi, N. Y. C. .....KO 6
Jan. 21—Frankie Castillo, Phoenix ....KO 3
Jan. 22—Tommy Brown, Tuscon .....KO 2
Feb. 1—Chalky Wright, Los Angeles ..KO 3
Reb. 9—Al Citrino, San Francisco ....KO 4
Feb. 25—Everette Rightmire, Chicago..KO 4
Feb. 28—Charley Burns, Minneapolis ..KO 2
Mar. 15—Baby Arizmendi, Los Angeles..W 10
Mar. 25—Eddie Zivic, Detroit .....KO 4
Mar. 30—Lew Feldman, N. Y. C.....KO 5
May 31—Barney Ross, L. I. City, N. Y. ...W 15
(World's Welterweight Championship)
Aug. 17—Lou Ambers, New York City ..W 15
(World's Lightweight Championship)
Nov. 25—*Ceferino Garcia, N. Y. C. .....W 15
Dec. 5—*Al Manfredo, Cleveland .....KO 3
(Armstrong Gave Up His Featherweight Championship)
*Welterweight Title Bout.

1939

Jan. 10—*Baby Arizmendi, Los Angeles ..W 10
Mar. 4—*Bobby Pacho, Havana .....KO 4
Mar. 16—*Lew Feldman, St. Louis .....KO 1
Mar. 31—*Davey Day, New York City ..KO 12
May 25—*Ernie Roderick, London .....W 15
Aug. 22—Lou Ambers, New York City ...L 15
(World's Lightweight Championship)
Oct. 9—*Al Manfredo, Des Moines ....KO 4
Oct. 13—*Howard Scott, Minneapolis ..KO 2
Oct. 20—*Ritchie Fontaine, Seattle.....KO 3
Oct. 24—*Jimmy Garrison, Los Angeles ..W 10
Oct. 30—*Bobby Pacho, Denver .....KO 4
Dec. 11—*Jimmy Garrison, Cleveland ..KO 7
*Welterweight Title Bout.

1940

Jan. 4—*Joe Ghnouly, St. Louis .....KO 5
Jan. 24—*Pedro Montanez, N. Y. C. ....KO 9
Mar. 1—Ceferino Garcia, Los Angeles ..D 10
(Middleweight Title Bout)
Apr. 26—*Paul Junior, Boston .....KO 7
May 24—*Ralph Zanelli, Boston .....KO 5
June 21—*Paul Junior, Portland .....KO 3
July 17—Lew Jenkins, N. Y. C. .....KO 6
Sept. 23—*Phil Furr, Washington, D. C. ..KO 4
Oct. 4—Fritzie Zivic, New York City ...L 15
(Lost World's Welterweight Championship)
*Welterweight Title Bout.

1941

Jan. 17—Fritzie Zivic, N. Y. C. .....KO by 12
(World Welterweight Championship)
Oct. 1—Knocked out two men in two rounds each at Oklahoma City, Okla. in exhibition bouts.
Oct. 12—Tried a comeback and knocked out two opponents in 2 rounds each.

1942

June 1—Johnny Taylor, San Jose ....KO 4
June 24—Sheik Rangel, Oakland .....W 10
July 3—Reuben Shank, Denver .....L 10
July 20—Joe Ybarra, Sacramento .....KO 3
Aug. 3—Aldo Spoldi, San Francisco ..KO 7
Aug. 13—Jackie Burke, Ogden, Utah ....W 10
Aug. 26—Rudolfo Ramirez, Oakland ...KO 8
Sept. 7—Johnny Taylor, Pittman, Nev..KO 3
Sept. 14—Leo Rodak, San Francisco ...KO 8
Sept. 30—Earl Turner, Oakland .....KO 4
Oct. 13—Juan Zurita, Los Angeles .....KO 2
Oct. 26—Fritzie Zivic, San Francisco ...W 10
Dec. 4—Lew Jenkins, Portland, Ore. ..KO 8
Dec. 14—Saverio Turiello, San Fran. ..KO 4

1943

Jan. 5—Jimmy McDaniels, Los Ang. ...W 10
Mar. 2—Willie Joyce, Los Angeles .....L 10
Mar. 8—Tippy Larkin, San Francisco..KO 2
Mar. 22—Al Tribuani, Phila., Pa. .....W 10
Apr. 2—Beau Jack, N. Y. C. .....L 10
Apr. 30—Saverio Turiello, Wash., D. C...KO 5
May 7—Tommy Jessup, Boston .....KO 1
May 24—Maxie Shapiro, Phila., Pa. ....KO 7
June 11—Sammy Angott, N. Y. C. .....W 10
July 24—Willie Joyce, Hollywood .....W 10
Aug. 6—Jimmy Garrison, Portl., Ore.....W 10
Aug. 14—Joey Silva, Spokane .....W 10
Aug. 27—Ray Robinson, N. Y. C. .....L 10

1944

Jan. 14—Aldo Spoldi, Portland, Ore. ..KO 3
Jan. 26—Saverio Turiello, Kansas C. ..KO 7
Feb. 7—Lew Hanbury, Wash., D. C. ..KO 3
Feb. 23—Jimmy Garrison, Kanass City..KO 5
Feb. 29—Jackie Byrd, Des Moines ....KO 4
Mar. 14—Johnny Jones, Miami .....KO 5
Mar. 20—Frankie Wills, Wash., D. C. ....W 10
Mar. 24—Ralph Zanelli, Boston .....W 10
Apr. 25—John Thomas, Los Angeles ....W 10
May 16—Ralph Zanelli, Boston .....W 10
May 22—Aaron Perry, Wash., D. C. ...KO 6
June 2—Willie Joyce, Chicago .....L 10
June 15—Al Davis, New York City ....KO 2
June 21—Nick Latsios, Wash., D. C. .....W 10
July 4—John Thomas, Los Angeles ....L 10
July 14—Slugger White, Hollywood ....D 10
Aug. 21—Willie Joyce, San Francisco ...W 10
Sept. 15—Aldo Spoldi, St. Louis .....KO 2
Nov. 4—Mike Belloise, Portland, Ore...KO 4

1945

Jan. 17—Chester Slider, Oakland .....D 10
Feb. 6—Genaro Rojo, Los Angeles .....W 10
Feb. 14—Chester Slider, Oakland .....L 10

FRITZIE ZIVIC

Born, May 8, 1913, Pittsburgh. Nationality, Croatian-American. Height, 5 ft. 9 in. Managed by Luke Carney.

1931

Knockouts: Al Reddinger, 1. Lost: Steve Senich, 6.

1932

Knockouts: Pat Gilmore, 1; Elmer Kozack, 4; Jimmy Dorsey, 4; Terry Waner, 3. Won: Young Lowsteter, 6; Eddie Cregan, 4. Lost: Steve Senich, 6; Jerry Clements, 6.

1933

Jan. 30—Georgie Schley, Pittsburgh....KO 2
Feb. 8—Steve Senich, Pittsburgh.....KO 2
Mar. 24—U. S. Carpentier, Pittsburgh..KO 4
Apr. 10—Eddie Brannon, Pittsburgh....KO 6
Apr. 28—Patsy Henningan, Pittsburgh..W 6
June 26—Don Asto, Pittsburgh.....W 6
July 10—Don Asto, Pittsburgh.....KO 3
Aug. 7—Joey Greb, Millsdale, Pa.....W 10
Oct. 12—Joe Pimenthal, Pasadena.....KO 4
Nov. 3—Gus Vagas, San Francisco....KO 2
Nov. 23—Don Miller, Pasadena.....KO 3
Dec. 4—Homer Foster, Pico, Cal.....D 4
Dec. 15—Vincent Martinez, Hollywood..W 4
Dec. 27—Rudy Ayon, Pico, Cal.....W 4

1934

Jan. 5—Louis Carranza, Los Angeles...W 6
Jan. 30—Lloyd Smith, Los Angeles.....D 6
Feb. 22—Perfecto Lopez, Los Angeles...W 6
Mar. 5—Lloyd Smith, Los Angeles.....D 6
July 2—Eddie Ran, Pittsburgh.....W 10
July 25—Young Joe Firpo
Conneaut Lake, Pa.....W 8
Sept. 2—Harry Carlton, Pittsburgh.....W 10
Oct. 25—Laddie Tonelli, Chicago....KO by 3

1935

Feb. 4—Jimmy Leto, Holyoke.....L 10
Feb. 18—Johnny Jadick, Washington.....L 10
Mar. 10—Kayo Castillo, Holyoke.....W 10
Mar. 25—Dom Mancini, Pittsburgh.....D 10
Apr. 2—Dom Mancini, Pittsburgh.....KO 11
Apr. 16—Marty Gornick, Steubenville..KO 5
May 15—Freddy Chenowyth, Chicago...W 8
May 30—Eddie Adams, Kent.....KO 6

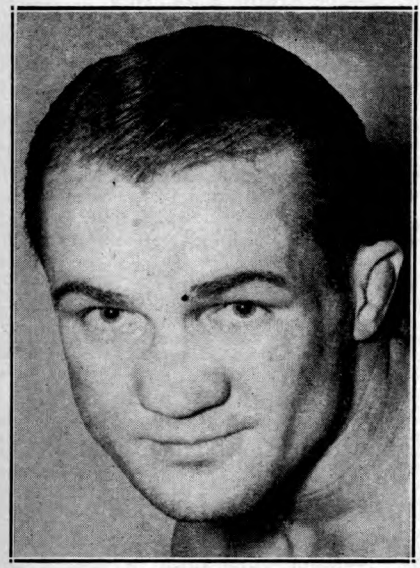

FRITZIE ZIVIC, Pittsburgh, Pa.

June 4—Sammy Chivas, Chicago.....KO 3
July 1—Lou Ambers, Pittsburgh.....L 10
July 15—Jackie McFarland, Millvale.....W 10
Aug. 1—Mike Barto, Millvale.....W 12
Aug. 8—Joey Ferrando, Jersey City.....L 10
Sept. 30—Tony Herrera, Pittsburgh.....L 10
Oct. 4—George Salvadore, N. Y. C.....L 6
Dec. 16—Billy Celebron, Chicago.....L 10

1936

Jan. 13—Eddie Cool, Pittsburgh.....L 10
Jan. 27—Joey Ferando, N. Y. S.....L 8
Feb. 24—Chuck Woods, Pittsburgh.....L 10
Apr. 27—Gene Buffalo, Atlantic City.....L 10
May 22—Billy Celebron, St. Louis.....KO 1
June 9—Tony Falco, Pittsburgh.....KO 8
June 27—Al Manfredo, St. Louis.....W 10
July 2—Lou Jallos, Steubenville.....KO 10
July 6—Laddie Tonelli, Pittsburgh.....KO 4
July 22—Mickey Duris, Johnstown.....W 12
July 30—Laddie Tonelli, Pittsburgh.....KO 6
Aug. 12—Cleto Locatelli, Brooklyn.....L 10
Sept. 28—Jackie McFarland, Canton.....W 10
Oct. 5—Johnny Durso, Pittsburgh.....KO 2
Oct. 16—Chuck Woods, St. Louis.....KO 6
Nov. 9—Gaston LeCadre, Pittsburgh.....W 10
Dec. 2—Harry Dublinsky, Pittsburgh.....KO 6
Dec. 28—Billy Conn, Pittsburgh.....L 10

1937

Feb. 11—Johnny Jadick, Pittsburgh.....KO 6
Mar. 1—Bobby Pacho, Pittsburgh.....W 10
Apr. 6—Chuck Woods, Detroit.....W 10
May 21—Tony Petrowski, Muskegon.....W 10
Oct. 29—Frankie Portland, Clarksb'h, W. Va.....KO 2
Nov. 18—Jimmy Reilly, McKeespt., Pa.....KO 1
Dec. 25—Tommy Bland, Pittsburgh.....L 10

1938

Jan. 7—Harold Brown, Chicago.....W 10
Feb. 14—Frankie Blair, Pittsburgh.....W 10
Mar. 7—Tommy Bland, Pittsburgh.....KO 8
Mar. 21—Charlie Burley, Pittsburgh.....W 10
Apr. 12—Remo Fernandez, Detroit.....W 10
May 29—Petey Mike, Brooklyn.....KO 1
June 13—Charlie Burley, Pittsburgh.....L 10
June 20—Ercole Buratti, Pittsburgh.....KO 4
July 9—Eddie Connley, Walnut Beach.....KO 6
July 12—Phil Furr, Pittsburgh.....KO 3
Aug. 2—Joe Lemieux, Newark.....KO 4
Aug. 12—Joe Pennino, Coney Island.....W 8
Aug. 22—Steve Kahley, Newark.....KO 3
Aug. 26—Mickey Paul, Lg. Beach, L. I.....KO 3
Sept. 13—Bobby Pacho, Newark.....W 10
Oct. 3—Paul Cortlyn, Newark.....KO 4
Oct. 10—Jay Macedon, Newark.....KO 5
Oct. 27—Salvy Sabin, Pittsburgh.....W 10
Nov. 15—Frankie Blair, N. Y. C.....W 8
Nov. 21—Al Hamilton, Columbus.....KO 5
Dec. 7—Vincent Pimpinella, Pittsburgh.....W 10
Dec. 26—Howell King, Toledo.....D 10

1939

Jan. 20—Jackie Burke, St. Louis.....W 10
Feb. 10—Eddie Booker, N. Y. C.....W 8
Feb. 15—Charlie Bell, Columbus.....KO 3
Mar. 20—Nick Pastore, Miami.....KO 9
Mar. 29—Bobby Britton, Miami.....W 10
Apr. 20 Tiger Walker, St. Louis.....KO 1
May 9—Kenny La Salle, Houston.....L 10
May 16—Al Traino, Rochester.....W 10
June 5—Kenny La Salle, Pittsburgh.....W 10
July 11—Jackie Burke, St. Louis.....W 10
July 17—Charley Burley, Pittsburgh.....L 10
Sept. 5—Pete De Ruzza, Pittsburgh.....KO 6
Sept. 12—Ralph Gizzy, McKeesport, Pa.....KO 2
Oct. 24—Kid Azteca, Houston.....W 10
Oct. 30—Milo Theodorescu, Pittsburgh.....W 10
Nov. 18—Billy Lancaster, Brooklyn.....KO 7
Dec. 9—Wicky Harkins, Philadelphia.....KO 9
Dec. 27—Milt Aron, Chicago.....KO by 8

1940

Jan. 22—Mike Kaplan, Philadelphia.....W 10
Mar. 4—Saverio Turiello, Philadelphia.....KO 1
Mar. 7—Remo Fernandez, Cleveland.....KO 7
Mar. 14—Johnny Barbara, Chicago.....W 10
Apr. 8—Johnny Barbara, Philadelphia.....L 10
May 3—Mansfield Driskell, Detroit.....W 10
May 7—Johnny Barbara, Philadelphia.....L 10
May 21—Ossie Harris, Pittsburgh.....KO 3
June 24—Johnny Rinaldi, Pittsburgh.....KO 1
July 8—Ossie Harris, Pittsburgh.....W 10
July 22—Leonard Bennett, Chicago.....KO 4
Aug. 5—Kenny La Salle, Pittsburgh.....W 10
Aug. 29—Sammy Angott, Pittsburgh.....W 10
Oct. 4—Henry Armstrong, N. Y. C.....W 15
(Won Welterweight title)
Nov. 15—Al Davis, N. Y. C.....W Disq. 2
Nov. 26—Ronnie Beaudin, Buffalo.....KO 2
Dec. 20—Lew Jenkins, N. Y. C.....D 10

1941

Jan. 17—Henry Armstrong, N. Y. C.....KO 12
(Title Match)
Mar. 17—Saverio Turiello, Pittsburgh.....W 10
Mar. 20—Felix Garcia, Baltimore.....KO 2
Apr. 4—Dick Demeray, Minneapolis.....KO 5
Apr. 18—Mike Kaplan, Boston.....L 10
May 2—Tony Marteliano, N. Y. C.....W 10
July 2—Al Davis, N. Y. C.....KO 10
July 14—Johnny Barbara, Philadelphia.....W 12
July 29—Freddie Red Cochrane, Newark.....L 15
(Lost Welterweight Championship)
Sept. 15—Milt Aron, Pittsburgh.....KO 5
Oct. 31—Ray Robinson, N. Y. C.....L 10
Nov. 26—Phil Furr, Wash., D. C.....W 10
Dec. 1—Harry Weekly, Cleveland.....KO 9
Dec. 12—Young Kid McCoy, N. Y. C.....D 10

1942

Jan. 16—Ray Robinson, N. Y. C.....KO by 10
Feb. 9—Raul Carrabantes, Pittsburgh.....W 10
Feb. 27—Tony Motisi, Chicago.....L 10
Mar. 9—Izzy Jannazzo, Pittsburgh.....KO 5
Mar. 30—Wild Bill McDowell, Newark.....KO 6
Apr. 13—Maxie Berger, Pittsburgh.....W 10
Apr. 23—Ruben Shank, Minneapolis.....L 10
May 25—Lew Jenkins, Pittsburgh.....KO 10
June 4—Reuben Shank, Minneapolis.....W 10
June 22—Bobby Dutton, Wilkesbarre.....KO 4
June 29—Norman Rubio, Newark.....L 10
July 27—Norman Rubio, Pittsburgh.....KO 9
Aug. 13—Garvey Young, N. Y. C.....KO 6
Sept. 10—Freddie Cochrane, N. Y. C.....W 10
Sept. 21—Johnny Walker, Philadelphia.....W 10
Oct. 13—Tito Taylor, Milwaukee.....W 10
Oct. 26—Henry Armstrong, San Fran.....L 10
Nov. 16—Sheik Rangel, San Fran.....L 10
Dec. 15—Carmen Notch, Pittsburgh.....W 10

1943

Feb. 5—Beau Jack, N. Y. C.....L 10
Feb. 16—Mayon Padlo, Pittsburgh.....W 10
Mar. 3—Beau Jack, N. Y. C.....L 12
Apr. 30—Johnny Roszina, Milwaukee.....KO 8
June 10—Jacob LaMotta, Pittsburgh.....L 10
July 12—Jacob LaMotta, Pittsburgh.....W 15
Aug. 9—Kid McCoy, Pittsburgh.....KO 4
Aug. 23—Bob Montgomery, Philadelphia.....L 10
Sept. 10—Vinnie Vines, N. Y. C.....KO 1
Oct. 15—Jose Basora, Detroit.....L 10
Oct. 29—Bobby Richardson, Chicago.....W 10
Nov. 12—Jacob LaMotta, N. Y. C.....L 10
Dec. 20—Ralph Zanelli, Boston.....L 10

1944

Jan. 3—Ossie Harris, Pittsburgh.....KO 10
Jan. 14—Jacob LaMotta, Detroit.....L 10
Mar. 24—Harry Teaney, Milwaukee .....W 10
Mar. 29—Freddie Archer, Elizabeth .....L 10
June 26—Tommy Bell, Pittsburgh.....L 10

In U. S. Army.

Aug. 1—Pete DeRuzza, Houston .....KO 8
Sept. 12—Felix Morales, San Antonio...KO 2
Sept. 26—Artie Dorrell, Galveston.....KO 7
Oct. 16—Tommy Roman, Shreveport.....L 10
Oct. 18—Pete Saia, Dallas .....KO 8
Nov. 14—PFC Chuck Hirst, Houston....KO 5
Nov. 29—Manuel Villa, Dallas .....KO 6
Dec. 12—Kid Azteca, San Antonio .....W 10

1945

Jan. 5—Billy Arnold, New York.....W 8
Feb. 22—Kid Astrada, Camp Maxey....KO 2
Mar. 6—Bill McDowell, Galveston.....W 10
Mar. 22—Ben Evans, Galveston.....KO 8
Apr. 3—Manuel Villa, San Antonio....KO 8
May 7—Kid Azteca, San Antonio.....W 10
May 8—Pat Saia, Beaumont.....W 10
June 12—Baby Zavala, San Antonio....KO 4
June 22—Harold Green, New York.....L 10
July 3—Ruben Shank, Pittsburgh.....L 10
July 10—Ossie Harris, Pittsburgh.....L 10
July 16—Bill McDowell, New Orleans....L 10
Sept. 12—Paul Altman, Houston.....L 10
Sept. 18—Billy Deeg, Oklahoma City....W 10
Oct. 20—Joe Reddick, New York.....L 10
Nov. 2—Freddie Archer, New York.....L 10
Nov. 13—Joe Curcio, Elizabeth.....L 10
Dec. 10—Cecil Hudson, New York.....L 10

1946

Jan. 15—Al (Red) Priest, Boston.....L 10
Feb. 1—O'Neill Bell, Detroit.....L 10
Feb. 25—Aaron Perry, Wash., D. C.....L 10
Mar. 19—Levi Southall, Kansas City.....W 10
Mar. 26—Tony Elizondo, San Antonio....L 10
Apr. 5—Manuel Villa, El Paso.....D 10
Apr. 12—Lincoln Stanley, Portland, Ore..W 10
Apr. 18—Don Lee, Hollywood.....W 10
Apr. 29—Howard Blyhl, Omaha.....L 10
May 1—Joey Martinez, Wichita.....KO 8
May 14—Jackie Wilson, Los Angeles.....L 10
May 27—Tommy Lemmon, Milwaukee....L 10
Oct. 29—Russell Wilhite, Memphis.....KO 5
Nov. 12—Al Mobley, Trenton.....L 8
Nov. 18—Jimmy McGriff, Wash.....D 10
Dec. 2—Ralph Zannelli, Providence.....L 10
Dec. 6—Pete Mead, Grand Rapids.....L 10
Dec. 10—Bobby Britton, Memphis.....W 10

1947

Jan. 8—Clyde Gordon, Miami.....L 10
Feb. 15—Kid Azteca, Mexico City...KO by 5

1948

Oct. 28—Eddie Steele, Macon, Ga. .....D 10

1949

Jan. 12—Al Reid, Macon, Ga.....W 10
Jan. 17—Eddie Steele, Augusta.....W 10

FREDDIE "RED" COCHRANE

Born, May 6, 1915, Elizabeth, N. J. Nationality, Irish-American. Weight, 145 lbs. Height, 5 ft. 7½ in. Managed by Willie Gilzenberg and Larry Corbett.

1933

June 4—Steve Petronick, Eliza., N. J. ...W 4
July 19—Dinny Boyle, Eliza., N. J. ....KO 2
July 26—Tommy Mack, Eliza., N. J. ....KO 1
Sept. 1—Frank Orlando, Eliza., N. J. ....D 6
Nov. 10—Johnny Riccaduli, Eliza., N. J. ..D 6

1934

Feb. 7—Johnny Riccaduli, Eliza., N. J. ..W 6
July 7—Marvin Hart, Eliza., N. J. .....W 6
July 14—Jackie Corcoran, Eliza., N. J. ...W 6
July 21—Jackie Corcoran, Eliza., N. J. ...W 6
Aug. 12—Paddy Gordon, Eliza., N. J. ....W 6
Aug. 19—Ernie Tackett, Eliza., N. J. ....W 6
Sept. 12—Joe Ardito, Newark, N. J. .....W 6
Sept. 19—Emil Calcagni, Teterboro, N. J...L 6
Sept. 26—Lew Greenberg, Newark .....KO 4

1935

Jan. 1—Chang Collura, Newark .....L 6
Jan. 8—Chang Collura, Eliza., N. J. ...KO 2
Feb. 21—Johnny Riccaduli, Eliza., N. J. ..W 6
Feb. 28—Joe Vacchiano, Newark, N. J. ..W 6
Mar. 3—Joe Ardito, Eliza., N. J. .....D 6
Apr. 1—Julie Katz, Newark, N. J. .....W 8
May 14—Al Roth, Newark, N. J. .....W 8
May 29—Mickey Greb, Eliza., N. J. .....W 6
July 17—Mickey Cohen, Nutley, N. J. ...KO 2
July 25—Lou Monte, Eliza., N. J. .....L 6
Sept. 22—Frank Warno, Trenton, N. J...KO 8
Sept. 29—Lew Massey, Newark, N. J. .....L 10
Oct. 14—Mickey Page, Newark, N. J. ....D 10
Nov. 3—Maxie Fisher, Newark, N. J. ...L 10
Nov. 10—Aldo Spoldi, Chicago, Ill. .....L 8
Dec. 12—Maxie Fisher, Newark, N. J. ...W 10

1936

Jan. 17—Georgie Levy, Newark, N. J. ...W 10
Feb. 24—Johnny Jadick, Newark, N. J. ..W 10
Apr. 9—Lew Feldman, N. Y. C. .....L 8
May 9—Al Gillette, Newark, N. J. .....W 10
June 29—Al Roth, Newark, N. J. .....L 10
July 21—Maxie Fisher, Newark, N. J.....L 10
Sept. 1—Enrico Venturi, Jersey City ...L 10
Sept. 29—Phil Baker, Jersey City .....L 10
Oct. 19—Pete Mascia, Newark, N. J. ....W 10
Nov. 3—Charley Gomer, N. Y. C. .....L 8

1937

Jan. 22—Benny Bass, Phila., Pa. .....L 10
Feb. 19—Eddie Cool, Philadelphia, Pa. ...L 10
Mar. 22—Tippy Larkin, Newark, N. J. ...L 10
May 18—Irving Eldridge, N. Y. C. .....L 8
May 24—Tippy Larkin, Newark, N. J. ....L 10
June 7—Freddie Miller, Woodhaven ....L 8
June 15—Johnny Alba, Eliza., N. J. ....KO 3
June 28—Tony Morgano, Newark, N. J. ...L 10
July 2—Tippy Larkin, Lg. Branch .....L 10
Aug. 3—Ralph Vona, Eliza., N. J. .....W 6
Aug. 10—Ralph Vona, Eliza., N. J. .....W 6
Aug. 16—Pedro Montanez, Jer. City..KO by 2
Sept. 21—Buckey Keyes, Eliza., N. J. ...KO 2
Sept. 28—Mike Piskin, Newark, N. J. ....L 10
Oct. 4—Tommy Spiegel, Richmond, Va..D 10
Oct. 25—Tommy Spiegel, Richmond, Va..W 10
Nov. 8—Norment Quarles, Richmond ...L 10
Nov. 30—Tommy Spiegel, Coral Gables ..W 10
Dec. 28—Nat Litfin, New York.....D 6

1938

Feb. 17—Mickey Duca, Wilm., Del. .....D 8
Feb. 24—Johnny Rohrig, Passaic, N. J. ...W 8
Mar. 3—Mickey Duca, Wilm., Del. .....W 10
Apr. 4—Maxie Fisher, Newark, N. J. ...W 8
Apr. 8—Stumpy Jacobs, Wilm., Del. ...W 10
May 9—Eddie Alzek, Garfield, N. J. ....D 8
June 6—Larry Mangine, Trenton, N. J..KO 1
July 5—Tippy Larkin, Newark, N. J. ...L 10
July 25—Jack Kid Berg, Newark, N. J. ..W 10
Aug. 9—Phil Baker, Newark, N. J. ....W 8
Aug. 23—Pete Mascia, Eliza., N. J. ....KO 3
Aug. 29—Tippy Larkin, Newark, N. J. ....L 15
Oct. 10—*Paulie Walker, Trenton ..KO by 5
Dec. 26—Lou Lombardi, Newark, N. J...W 8

*Cochrane's eye cut—bout stopped.

1939

Feb. 6—Ray Napolitano, Newark ....KO 4
Feb. 27—Billy Beauhuld, Newark .....L 10
Mar. 27—Tony Maglione, Trenton .....W 8
Apr. 10—Mike Piskin, Newark .....L 10
Apr. 24—Eddie Brink, Newark .....W 10
May 8—Lou Fortuna, Newark .....W 8
June 26—Lou Fortuna, Newark .....W 10
July 31—Tony Martin, Newark .....W 10
Oct. 9—Julio Gonzales, Newark .....W 10

1940

Jan. 15—Norman Hurdman, Baltimore..W 8
Feb. 23—Mike Kaplan, N. Y. C. .....L 8
Mar. 11—Larry Mangine, Trenton .....KO 3
Mar. 18—Billy Beauhuld, Newark .....D 10
Apr. 12—Dave Chacon, Elizabeth .....W 10
May 3—Dave Chacon, Elizabeth .....W 10
June 25—Maurice Arnault, Newark ....KO 5
July 8—Mickey Makar, Newark .....KO 4
Sept. 16—Bobby Masters, Newark .....KO 5
Oct. 21—Norman Rubio, Newark .....W 10
Nov. 25—Norman Rubio, Newark .....L 10
Dec. 16—Vince DeLia, Trenton .....KO 3
Dec. 30—Joe DeJesus, Newark .....W 8

1941

Jan. 13—Norman Rubio, Newark .....W 10
Feb. 5—Norman Hurdman, Perth Amb..W 8
Feb. 27—Ray Powell, Atlantic City ...KO 2
Mar. 5—Joe DeJesus, Perth Amboy ...KO 1
Mar. 20—Oscar Poindexter, Atl. City ..KO 3
Apr. 23—Rego Dell, Perth Amboy .....W 8
June 27—Frankie Fariello, Long Br. ...KO 3

July 29—Fritzie Zivic, Newark ----------W 15
(For World's Welterweight Championship)
Oct. 6—Lew Jenkins, N. Y. C.----------W 10
(Nontitle fight between two champions)
Dec. 19—Bobby Britton, Miami ----------W 10

1942

May 8—Garvey Young, Boston ----------L 10
Sept. 10—Fritzie Zivic, New York City ---L 10
Enlisted in U. S. Navy.

1945

June 1—Pete Lello, Jacksonville -----KO 2
June 8—Jimmy Mazzio, Charlotte -----KO 2
June 9—Al Stanley, Augusta ----------KO 2
June 11—Eddie Miller, Atlanta ----------KO 2
June 13—Alex Doyle, Wilmington -----KO 2
June 29—Rocky Graziano, N. Y. C. ---KO by 10
July 17—Lou Miller, Knoxville -------KO 3
Aug. 24—Rocky Graziano, N. Y. C. --KO by 10

1946

Feb. 1—Marto Servo, N. Y. C. -------KO by 4
(Lost Welterweight Title)

MARTY SERVO

Born, November 9, 1919, Schenectady, N. Y. Nationality, Italian-American. Managed by Al Weill.

1937: Won the Golden Glove Featherweight Championship.

1938: Won the Diamond Belt Featherweight Championship.

1938: Lost in finals of the National AAU Featherweight Championships to George Salamone.

Had 95 amateur fights, winning 91, losing 4.

1938

Jan. 8—George Hall, Washington-------W 6
Feb. 12—Eddy Voccia, Brooklyn -------KO 2
Feb. 29—Joe Coskey, Amsterdam-------KO 2
Apr. 17—Monty Pignatore, N. Y. C.-------W 6
May 27—Eddy Voccia, Brooklyn---------KO 1
June 29—Al Ragone, N. Y. C.----------W 6
Aug. 12—Tommy Fontana, N. Y. C.---------W 6

1939

Jan. 3—Vince DeMarco, N. Y. C.-------KO 3
Jan. 10—Eddie Barton, N. Y. C.----------W 6
Jan. 16—Joe Sole, Washington----------KO 4
Feb. 6—Martin Riley, Providence-------W 6
Feb. 14—Tommy Fontana, N. Y. C.-------W 6
Feb. 21—Frankie Parcia, N. Y. C.---------W 6
Mar. 14—Joe Garvey, N. Y. C.----------W 6
Mar. 24—Tony Giello, N. Y. C.----------W 6
Apr. 20—Lloyd Lasky, N. Y. C.----------W 6
Apr. 25—Lloyd Lasky, Queens, N. Y.-----KO 1
May 2—Al Gillette, Hartford----------KO 2
May 8—Frankie Rayo, Brooklyn---------W 6
May 12—Frankie Rayo, Brooklyn---------W 6
May 16—Mike Angieri, Hartford-------KO 5
July 7—Larry Esposito, Kingston-------W 6
July 11—Geo. Dusty Brown, Hartford---W 8
July 25—Young Chappie, Hartford------W 8
Aug. 8—George Salamone, Hartford-----W 8
Aug. 15—Martin Reilly, Hartford---------W 8
Sept. 12—Bobby Ivy, Hartford----------W 8
Oct. 10—Jerry Zulu, Hartford----------W 8
Dec. 1—Joe Torre, Madison Sq. Garden--D 6

1940

Jan. 16—Joe Marciente, Hartford-------KO 3
Jan. 24—Lenny Mancini, Garden----------D 6
Apr. 15—Willie Andrews, Holyoke--------W 8
Apr. 26—Don De Santis, Boston----------W 6
May 10—Maurice Arnault, Garden--------W 6
July 25—Eddie Zivic, Hartford----------KO 6
Sept. 16—Lou Fontana, Philadelphia-----W 8
Oct. 21—Billy Maher, Philadelphia------W 10

1941

Feb. 14—Mitsos Grispos, Hartford---------W 10
Feb. 28—Freddie Archer, Garden----------W 6
Mar. 3—Billy Bullock, Philadelphia---KO 4
Apr. 14—Danny Falco, Philadelphia------W 8
Apr. 22—Bill Duffy, Hartford----------W 8
May 29—Billy Davis, Philadelphia-------W 10
June 17—Wishy Jones, Garfield----------W 10
July 15—Bobby Britton, Hartford--------W 10
Sept. 25—Ray Robinson, Philadelphia-----L 10

1942

Feb. 17—Lew Jenkins, Philadelphia-------W 10
May 28—Ray Robinson, N. Y. C.----------L 10
In U. S. Coast Guard.

1945

Dec. 10—Freddie Camuso, Providence--KO 5

1946

Jan. 10—Stanley (Baby) Sims,
Schenectady ----------W 10
Feb. 1—Freddie Cochrane, N. Y. C.-----KO 4
(Won Welterweight Crown)
Mar. 29—Rocky Graziano, N. Y. C.--KO by 2
Aug. 1—Jimmy Anest, Halloran Hospital
(Exh. for Wounded Vets)---KO 5
Aug. 15—Bobby Lakin, Fort Dix---------ND 10
(Exh. for Wounded Vets)
(Announced retirement)

1947

July 21—Benny Singleton, Albany-------KO 2
Aug. 5—Joe DiMartino, Bridgeport-KO by 1

RAY ROBINSON

(Record under Middleweight Champions)

JOHNNY BRATTON

Chicago, Ill., Negro Welterweight

1944

June 12—Doyle Hirt, Chicago----------W 4
June 26—Larry Wright, Chicago---------KO 3
July 7—Al Jordan, Chicago----------KO 4
July 24—Walter Halba, Chicago--------KO 3
Aug. 7—Ted Christie, Chicago----------W 8
Sept. 25—Gene Spencer, Chicago---------L 8
Oct. 9—Gene Spencer, Chicago---------W 8
Nov. 24—Gene Spencer, Chicago---------W 8
Dec. 4—Ace Miller, Chicago ----------L 8
Dec. 18—Ted Christie, Chicago---------KO 2

1945

Jan. 19—Robert Earl, Chicago----------KO 3
Feb. 14—Jimmy Anest, Chicago----------W 6
Mar. 26—Patsy Spataro, Chicago---------W 8
May 14—Melvin Bartholomew, Chi.-----KO 4
July 20—Melvin Johnson, Chicago-------W 8
July 30—Joey Barnum, Chicago----------L 8
Aug. 10—Dave Castilloux, Milwaukee----L 10
Nov. 2—Cleo Shans, New Orleans-------D 10
Nov. 11—Cleo Shans, New Orleans-------W 10
Dec. 14—Chalky Wright, New Orleans---L 10

1946

Jan. 20—Ike Williams, New Orleans----L 10
Apr. 12—Freddie Dawson, Chicago------W 10
May 3—Pedro Firpo, New Orleans----KO 1
Aug. 1—Bill Eddy, Chicago----------W 10
Aug. 13—Roy Cadle, Chicago----------KO 5
Sept. 23—Eddie Lander, Chicago---------W 10
Oct. 18—Richard Polite, New Orleans--KO 3
Oct. 31—Willie Joyce, Chicago----------W 10
Dec. 20—Willie Joyce, Chicago----------W 10

1947

Jan. 24—Morris Reif, Chicago----------W 10
Feb. 18—Danny Kapilow, Chicago--------W 10
May 16—Sammy Angott, Chicago---------L 10
June 6—Gene Burton, Chicago----------L 10
Aug. 4—Herbie Biff Jones, Washington-KO 8
Oct. 6—Gene Burton, Chicago----------L 10
Nov. 12—Phil Palmer, Chicago---------KO 10

1948

Jan. 5—Livio Minelli, Philadelphia-----L 10
Jan. 23—Beau Pack, Chicago ------KO by 8
July 6—Jack Solomons, Chicago -----KO 1
July 19—Frankie Abrams, Chicago -------W 8
Sept. 15—Luigi Valentini, Chicago -----KO 7
Oct. 29—Bernard Docusen, Chicago------L 10
Nov. 29—Bobby Lee, Philadelphia---------D 10
Dec. 3—Joe Brown, New Orleans------KO 4

1949

Jan. 7—Melvin Bartholomew, New Orl. W 10
Jan. 17—Ike Williams, Philadelphia------L 10
Feb. 25—Chester Rico, Chicago---------KO 5
Mar. 29—Frankie Vigeant, Seattle------KO 4
Apr. 8—Roman Alvarez, Chicago-------KO 5
Sept. 15—Chuck Taylor, Chicago---------KO 2
Nov. 18—Gaby Ferland, Chicago --------KO 2

1950

Jan. 4—Gene Hairston, New York----KO 2
Jan. 20—Ike Williams, Chicago------KO by 8
Nov. 6—Holly Mims, Baltimore---------L 10
Nov. 22—Johnny Cesario, New York----KO 3
Nov. 27—Holly Mims, Baltimore---------L 10
Dec. 13—Lester Felton, Chicago---------KO 3

1951

Jan. 9—Sammy Mastrean, Chicago ----KO 3
Jan. 24—Bobby Dykes, Chicago --------KO 1

KID GAVILAN, Havana, Cuba

Mar. 14—Charley Fusari, Chicago ——W 15
(For vacant N. B. A. welterweight title)
Apr. 18—Don Williams, Detroit ——KO 4
May 18—Kid Gavilan, New York City —L 15
(For American welterweight title)
Oct. 15—Wilbur Wilson, Holyoke ——W 8
Nov. 28—Kid Gavilan, Chicago ——D 10
Dec. 27—Livio Minelli, Milwaukee——L 10

KID GAVILAN

(Gerardo Gonzalez)
Cuban Welterweight

Born, January 6, 1926, Camaguey, Cuba.

1943

June 5—Antonio Diaz, Havana——W 4
June 12—Bartolo Molina, Havana——W 4
Aug. 7—Nanito Kid, Havana——KO 6
Sept. 11—Sergio Prieto, Havana——KO 5

1944

Oct. 1—Juan Villalba, Havana——KO 9
Nov. 25—Kid Bombon, Havana——W 10
Dec. 23—Miguel Acevedo, Havana——W 10

1945

Feb. 10—Kid Bombon, Havana——W 10
Mar. 10—Jose Pedroso, Havana——W 10
Apr. 21—Santiago Sosa, Havana——KO 9
May 13—Kid Bebo, Cienfugos——KO 4
May 26—Julio Cesar Jiminez, Havana—W 10
June 23—Pedro Ortega, Havana——W 10
July 7—Jose Pedroso, Havana——KO 4
Aug. 4—Julio Cesar Jiminez, Mexico—W 10
Aug. 26—Pedro Ortega, Mexico——KO 6
Sept. 22—Carlos Malacara, Mexico——L 10
Nov. 3—Carlos Malacara, Havana——W 10
Nov. 17—Johnny Suarez, Havana——W 10

1946

Jan. 26—Kid Bururu, Havana——W 10
Feb. 9—Kid Bururu, Havana——W 10
Mar. 2—Jose R. Zorrilla, Bayamo——KO 4
Mar. 9—Santiago Sosa, Havana——W 10
Apr. 5—Tony Mar, Mexico——L 10
June 22—Jesus Varona, Havana——W 10
Aug. 4—Hankin Barrow, Havana——KO 7
Aug. 24—Jack Larrimore, Havana ——KO 3
Sept. 7—Hankin Barrow, Havana——W 10
Nov. 1—Johnny Ryan, N. Y. C.——KO 5
Dec. 2—Johnny Williams, N. Y. C.——W 10
Dec. 13—Johnny Williams, N. Y. C.——W 10

1947

Jan. 28—Julio Pedroso, Havana ——W 10
Feb. 8—Jose Garcia, Alvarez, Havana —W 10
Feb. 22—Baby Coullimber, Havana——W 10
Mar. 12—Nick Moran, Havana——W 10
Apr. 26—Vince Gambill, Havana——KO 2
Aug. 11—Charlie Williams, Newark——W 10
Aug. 18—Bobby Lee, Baltimore——W 10
Sept. 2—Doug Ratford, Newark——L 10
Sept. 15—Charley Millan, Baltimore——KO 1
Sept. 18—Billy Justine, Philadelphia——W 8
Oct. 23—Billy Nixon, Philadelphia——W 8
Nov. 3—Bee Bee Wright, Baltimore—KO 10
Dec. 29—Buster Tyler, New York——D 10

1948

Jan. 12—Gene Burton, New York ——D 10
Jan. 23—Joe Curcio, New York ——KO 2
Feb. 13—Vinnie Rossano, New York——W 10
Feb. 27—Ike Williams, New York ——L 10
Apr. 13—Doug Ratford, Brooklyn ——L 10
Apr. 26—Tommy Bell, Philadelphia —W 10
May 28—Rocco Rossano, New York —KO 1
July 22—Roman Alvarez, New York —W 10
Aug. 12—Buster Tyler, New York ——W 10
Sept. 23—Ray Robinson, New York ——L 10
Oct. 21—Vinnie Rossano, Wash., D. C.—KO 6
Nov. 12—Tony Pellone, N. Y. City——W 10
Dec. 11—Ben Buker, Havana ——W 10

1949

Jan. 28—Ike Williams, N. Y. C.——W 10
Apr. 1—Ike Williams, N. Y. C.——W 10
May 2—Al Priest, Boston——W 10
June 7—Cliff Hart, Syracuse——KO 2
July 11—Ray Robinson, Philadelphia—L 15
(World Welterweight Title Bout)
Sept. 9—Rocky Castellani, N. Y. C.——W 10
Oct. 14—Beau Jack, Chicago——W 10
Oct. 21—Lester Felton, Detroit——L 10
Nov. 21—Laurent Dauthuille, Montreal—W 10
Dec. 17—Bobby Lee, Havana——W 10

1950

Feb. 10—Billy Graham, New York——L 10
Mar. 6—Otis Graham, Philadelphia——W 10
Mar. 20—Robert Villemain, Montreal—L 10
May 8—George Costner, Philadelphia—L 10
May 26—George Small, New York——W 10
June 8—Mike Koballa, Brooklyn——W 10
June 19—Bobby Mann, Hartford——W 10
July 2—Sonny Horne, Brooklyn——W 10
July 13—Phil Burton, Omaha——W 10
Aug. 16—Johnny Greco, Montreal——KO 6
Oct. 23—Tommy Ciarlo, New Haven——D 10
Oct. 30—Eugene Hairston, Scranton——L 10
Nov. 17—Billy Graham, New York——W 10
Dec. 4—Tony Janiro, Cleveland——W 10
Dec. 22—Joe Miceli, New York——W 10

1951

Jan. 26—Paddy Young, New York City —W 10
Feb. 19—Tommy Ciarlo, Caracas ——W 10
Mar. 10—Tommy Ciarlo, Havana ——KO 8
Mar. 30—Gene Hairston, New York City—W 10
Apr. 20—Aldo Minelli, New York City—W 10
May 18—Johnny Bratton, N. Y. C. ——W 15
(For American welterweight title)
July 16—Fitzie Pruden, Milwaukee ——W 10
Aug. 29—Billy Graham, New York City—W 15
(American welterweight title)
Oct. 4—Bobby Rosado, Havana ——KO 7
Nov. 7—Tony Janiro, Detroit ——KO 4
Nov. 28—Johnny Bratton, Chicago ——D 10
Dec. 14—Walter Cartier, New York ——KO 10

LIGHTWEIGHT DIVISION

ARTHUR CHAMBERS

Born, December 3, 1847, Salford, Lancashire, Eng. Weight 115 to 125 lbs. Height 5 ft. 4½ in.

1864

Oct. 1—Arthur Webber, Mode Wheel, England ----------KO 20
Nov. 15—Fred Finch, London ----------KO 64
(1 hr. 4 min.)

1865

Nov. 8—Ned Evans, Hazel Head Bridge ----------KO 44
(1 hr. 30 min.)

1866

Feb. 6—Jim Prior, Hazel Head Bridge ----------KO 13
Aug. 7—Jem Brady, Southport Plce. Stpd. 28
(1 hr. 20 min.)
Aug. 8—Jem Brady, Barton Moss --KO by 63
(3 hrs. 15 min.)

1867

Feb. 20—Dick Goodwin, Acton, Cheshire ----------D105
(3 hrs. 4 min.)

1868

Sept. 29—Tom Scattergood, Manchester-KO 40
(50 min.)

1869

Jan. 6—Harry Kimberly, Manchester-KO 20
(23 min.)
May 27—Bob Mullins, Manchester ------D 43
(1 hr. 15 min.)

1870

Oct. 6—George Fletcher, Manchester-KO 56
(50 min.)

1871

Jan. 31—(Received forfeit money from Peter Morris and Kenny, "The Shoe Black" for their refusal to fight.)

1872

Sept. 4—Billy Edwards, Squirrel Island, Canada ----------WF 26
(Lightweight Championship of America—side bet of $2,000).

1873

Aug. 3—George Seddons, Lg. Is., N. Y.--W —

1877

Apr. 21—Temporarily retired.

1879

Mar. 27—George Clark, Chippewa Falls, Canada ----------KO136
(2 hrs. 20 min.)
Died in Philadelphia, 1919.

JACK McAULIFFE

Born, March 24, 1866, Cork, Ireland. Nationality, Irish. Weight, 133 lbs. Height, 5 ft. 6 in.

1884

July 1—Bob Mace, N. Y. C. ----------W 3
Aug. 2—Mike Leary, N. Y. C.----------W 4
Aug. 3—J. J. McGinty, N. Y. C. --------W 3
Aug. 28—Patsy Hogan, N. Y. C. ----------W 1
Aug. 28—Wh. Whitney, N. Y. C.----------W 1
Aug. 28—Geo. Kline, N. Y. C. ----------W 1
Oct. 19—Jake Karcher, Brooklyn ------W 17
Dec. 17—Jas. Patterson, Williamsburg ---W 2

1885

Feb. 21—Harry Isaacs, N. Y. C. ----------W 4
Feb. 21—Jack Ruddy, N. Y. C. ----------W 5
Mar. 28—J. S. Ellingsworth, N. Y. C. ----W 3
Mar. 28—Wm. Ellingsworth, N. Y. C. ----W 3
Mar. 28—John Sperry, N. Y. C. ----------W 3
Apr. 15—*Johnny Sperry, N. Y. C. -------W 3
Apr. 15—*Harry White, N. Y. C. ----------W 4
Apr. 15—*Ed Wagner, N. Y. C. ----------W 3
May 11—Harry White, N. Y .C. ----------W 3
July 25—Joe Milletechia, New Jersey --W 2
Nov. 19—Billy Young, Washington ------W 4
Dec. 7—Buck McKenna, Philadelphia--KO 2
*Same night.

1886

Jan. 13—Jack Hopper, N. Y. C. ----------W 6
Feb. 27—Jack Hopper, N. Y. C. ----------W 17
Apr. 1—Andy Drumm, N. Y. C.----------W 3
Apr. 21—Joe Heiser, Williamsburg------W 4
July 24—Ed. Carroll, Philadelphia ------W 1
July 31—Chas. McCarthy, Philadelphia--W 3
Oct. 29—†Billy Frazier, Boston -------KO 21
Dec. 15—*Billy Frazier
*Frazier forfeited.
†For lightweight championship.

1887

Jan. 14—Harry Gilmore, Lawrence ----KO 28
Feb. 28—Walter Campbell, Philadelphia-D 4
Mar. 2—Billy Frazier, Philadelphia ----D 4
Mar. 4—Jimmy Mitchell, Philadelphia --D 4
Mar. 26—Martin Snee, Haverhill --------D 4
Nov. 16—*Jim Carney, Revere, Mass. ---D 74
*Ring broken into. Carney had better of it at time of interference.

1888

Jan. 16—Mike Daly, Boston ----------ND 4
Sept. 26—Patsy Kerrigan, Boston --------D 10
Oct. 10—Billy Dacey, Dover, N. J. ------W 11
Dec. 18—Sam Collyer, Williamsburg ---KO 2
Dec. 26—Jake Hyams, Williamsburg ---KO 9

1889

Feb. 13—Billy Myer, No. Judson, Ill. ----D 64
Feb. 28—Billy Boltz, Elgin, Ill. ---------KO 1
May 14—Paddy Smith, Brooklyn --------W 1
Dec. 5—Mike Daly, Boston ----------D 15

1890

Mar. 21—Jimmy Carroll, San Francisco-KO 47

1891

Sept. 11—Austin Gibbons, Hoboken -----W 6

1892

June 22—Billy Frazier, N. Y. C.---------KO 3
Sept. 5—Billy Myer, New Orleans ------KO 15
Dec. 16—Billy Myer, Chicago ---------ND 6

1893

Apr. 1—Horace Leeds, Philadelphia ---W 4

1894

Jan. 16—Jem Ryan, San Francisco -----W 6
Aug. 27—Young Griffo, Coney Island ---W 10
Nov. 19—Owen Ziegler, Atlantic A. C. ---D 3

1896

Mar. 11—Kid Lavigne, N. Y. C. ------Exh. 6
Apr. 6—Gus Brown, Little Rock --Exh. KO 2
Nov. 20—Jimmy Carroll, San Fran. -----W 10

1914

Jan. 15—Dick Burge, London ---------Exh. 3
McAuliffe retired, undefeated.
Died, November 5, 1937, Forest Hills, N. Y.

GEORGE KID LAVIGNE

(The Saginaw Kid)

Born, Dec. 6, 1869, Bay City, Mich. Nationality, French-American. Weight, 133 lbs. Height 5 ft. 3½ in. Reach, 64½ in.

1885

Sept. 7—Morris McNally, Saginaw ---KO 1
Sept. 11—Billy White, Saginaw, Mich.--KO 1
Sept. 21—Billy Roberts, Saginaw, Mich. KO 3
Oct. 19—Bob Ralph, Saginaw, Mich. ---KO 3
Oct. 28—Jimmy Priest, Saginaw, Mich.-KO 3
Nov. 3—Pat Connors, Saginaw, Mich.--KO 5
Nov. 18—Red Elliott, Saginaw, Mich ---W 4
Dec. 28—Jeck Cherry, Saginaw, Mich ---W 8

1887

Jan. 9—Pikie Johnson, Saginaw, Mich.-W 8
Mar. 1—George Siddons, Saginaw, Mich. D 77
Apr. 26—George Siddons, Grand Rapids. -D 55

1888

Mar. 3—Billy Bushey, Saginaw, Mich.-ND 4
June 10—The Unknown, Manistee, Mich.-W 3
Sept. 21—Jack Menton, Manitsee, Mich.-W 12

1889

Mar. 10—Butch Kenney, Manistee, Mich.-W 4
May 12—Billy O'Brien, Detroit, Mich. --W 4

1890

Nov. 12—Sam Eaton, Bay City ---------W 6
(Eaton broke hand.)

1891

Oct. 15—Jimmy Lewis, San Francisco --W 4
Nov. 26—Joe Soto, Pacific club, San Francisco ----------W 30

1892

—Danny Needham, San Fran. -Exh. 4
Mar. 17—Charley Rochette, San Fran. --W 10
May 25—Harry Jones, Portland, Ore. --KO 8
Nov. 21—Martin Shaughnessy, Bay City KO 9

1893

Feb. 11—Eddie Meyers, Dana, Ill. ------KO 22
Mar. 17—Billy Gaffney, Detroit, Mich. --W 10

1894

Feb. 10—Young Griffo, Chicago, Ill. -----D 8
Mar. 7—Solly Smith, Saginaw, Mich.---D 3
Sept. 17—Jerry Marshall, Coney Island -W 10
Oct. 29—Johnny Griffin, Coney Island --W 15
Dec. 14—Andy Bowen, New Orleans --KO 18

Bowen died of concussion of the brain—head striking the floor.

1895

Apr. 11—Jerry Marshall, Chicago -------D 4
May 30—Jack Everhardt, Coney Island --W 20
Aug. 26—Jimmy Handler, Maspeth -----KO 5
Oct. 12—Young Griffo, Maspeth -------D 20
Dec. 2—Joe Walcott, Maspeth ---------W 15

1896

Jan. 9—Tommy Ryan, N. Y. C. ------Exh. 4
Mar. 11—Jack McAuliffe, New York --ND 6
June 1—Dick Burge, London ---------KO 17
(Won Lightweight Title)
July 20—Chas. McKeever, New York --ND 4
Oct. 27—*Jack Everhardt, New York --KO 24

*Title bout.

1897

Jan. 11—Owen Ziegler, Philadelphia ---ND 6
Feb. 8—*Kid McPartland, New York ---W 25
Mar. 8—Chas. McKeever, Philadelphia-ND 6
Apr. 28—*Eddie Connolly, New York ---KO 11
May 17—Owen Ziegler, Philadelphia ---ND 6
Oct. 29—*Joe Walcott, San Francisco --W 12

*Title bout.

1898

Feb. 3—J. Hammond, Detroit ------Exh. 4
Mar. 17—*Jack Daly, Cleveland ---------D 20
Mar. 31—Ed Rucker, Louisville -------Exh. 3
Apr. 11—Jack Daly, Philadelphia ------ND 6
Sept. 28—*Frank Erne, Coney Island ----D 20
Nov. 25—*Tom Tracey, San Francisco ---W 20

*Title bout.

1899

Mar. 10—Mys. Billy Smith, San Fran. ---L 14
July 3—Frank Erne, Buffalo ----------L 20
(Lost Lightweight Title)
Oct. 6—Geo. McFadden, N. Y. C. ---KO by 19

1901

Dec. 12—Tim Hagerty, Oakland ------KO 4

1902

May 25—Jimmy Britt, San Fran. ---KO by 8

1905

June. —Jack Roberts, Paris, France --KO 5
—Battling Nelson, Detroit -----Exh. 3

1906

—Joe Gans, Detroit ----------Exh. 3

1907

Jan. 19—Young Erne, Philadelphia ----L 6

1908

—Battling Nelson, Detroit -----Exh. 3

1910

—Ad Wolgast, Detroit ---------Exh. 2

Died in Detroit, Mich., April 6, 1936.

FRANK ERNE

Born, January 8, 1875, Zurich, Switzerland. Height, 5 ft. 5¾ in. Weight, 133 pounds. Nationality, Swiss. Managed by Bobby Smith.

1894

Jan. 7—J. L. Sullivan, Jr., Buffalo ----W 2
May 12—Geo. Siddons, Buffalo ---------W 6
June 16—Geo. Siddons, Buffalo ---------D 10
Oct. 2—Solly Smith, Buffalo ----------D 10

1895

Jan. 22—Joe Leonard, New York ------KO 2
Feb. 20—Pat Perry, London ----------W 4
July 15—Joe Craig, Jersey City -------KO 3
Aug. 26—Jack Skelly, Maspeth -------KO 7
Oct. 4—Jack Skelly, New York -------KO 9
Dec. 5—George Dixon, New York -------D 10
Dec 20—Young Griffo, Buffalo ---------D 4

1896

Mar. 30—Jack Downey, Maspeth -------D 10
Apr. 23—Larry Burns, Buffalo ---------KO 5
May 23—Jack Downey, Brooklyn--------D 8
June 29—Jack Downey, Brooklyn -------D 12
Nov. 27—George Dixon, New York ----W 20

1897

Feb. 20—Martin Flaherty, New York ----L 20
Apr. 7—George Dixon, New York ------L 25
Apr. 19—Joe Hopkins, Buffalo ---------W 18
Sept. 13—Larry Becker, Buffalo -------KO 5
Oct. 2—Jim Propp, Toronto ----------D 20
Nov. 29—Jack Downey, Buffalo ---------D 20

1898

Apr. 25—Harry Lemons, Buffalo -------W 20
Sept. 28—Geo. Lavigne, Coney Island ---D 20
(Lightweight Title Bout)

1899

Mar. 13—Dal Hawkins, San Francisco--KO 7
May 9—Geo. McFadden, New York-----W 25
July 3—Geo. Lavigne, Buffalo ---------W 20
(Won lightweight title)
Dec. 4—Jack O'Brien, Coney Island-----D 25
(Title bout)

1900

Feb. 9—Chic. Jack Daly, Chicago------W 6
Mar. 23—*Joe Gans, New York----------W 12
(Title bout)
July 16—Terry McGovern, New YorkKO by 3
Aug. 30—Tom Couhig, Buffalo----------D 6

*Gans quit—asked to have bout stopped.

1901

Sept. 23—Rube Ferns, Fort Erie -----KO by 9
(Welterweight title bout)

1902

Mar. 17—Curley Supples, Fort Erie-----KO 6
Mar. 21—Gus Gardner, Chicago----------W 6
May 12—Joe Gans, Fort Erie ------KO by 1
(Lost lightweight title)
June 24—Jim Maloney, England--------KO 7
Nov. 26—Jimmy Britt, San Fran.----KO by 7

1903

May 18—Warren Zurbrick, Buffalo-----WF 10

1908

Mar. —Curley Watson, Paris, France--W 10

JOE GANS

Born, November 25, 1874, Philadelphia, Pa. Weight, 133 lbs. Height, 5 ft. 6¼ in. American Negro. Managed by Al Hereford.
Started his career in 1891. His bouts prior to 1895, of which there is any record, follow:

1891-1892-1893-1894

—Dave Armstrong, Baltimore--KO 12
—Arthur Coates, Baltimore----KO 22
—Tommy Harden, Baltimore----KO 7
—George Evans, Baltimore------KO 3
—Dave Armstrong, Baltimore---KO 3
—Jack Daly, Pittsburgh --------KO 11
—Dave Horn, Baltimore--------KO 2
—Bud Brown, Baltimore--------KO 10
—John Ball, Baltimore----------W 6
—Jack McDonald, Newark---------W 7
—Dave Horn, Baltimore----------W 11
—Johnny Van Heest, Baltimore--W 9

1895

Feb. 6—Fred Sweigert, Baltimore ------W 10
Mar. 7—Sol English, Baltimore --------W 10
Mar. 16—Howard Wilson, Washington---W 10
Apr. 2—Kentucky Rosebud, Baltimore--W 7
Apr. 25—Kentucky Rosebud, Baltimore--W 6
May 4—Frank Peabody, Baltimore----KO 3
May 20—Benny Peterson, Baltimore--KO 17
July 15—George Siddons, Baltimore-----D 20
Oct. 21—Joe Elliott, Baltimore--------KO 6
Nov. 18—Young Griffo, Baltimore--------D 10
Nov. 28—George Siddons, Baltimore----KO 7

1896

Jan. 11—Benny Peterson, Philadelphia KO 3
Jan. 17—Joe Elliott, Baltimore---------KO 7
Jan. 28—Howard Wilson, Baltimore------W 8

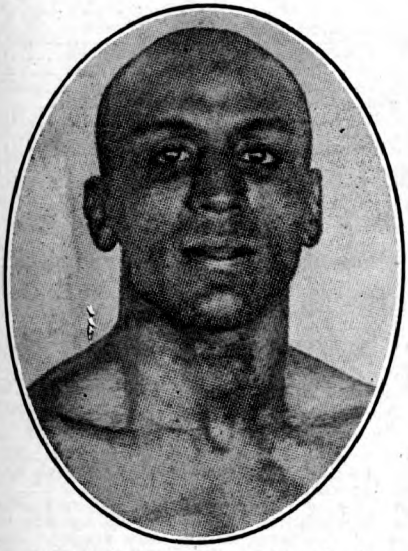

JOE GANS, Baltimore, Maryland

Feb. 22—Jimmy Kennard, Boston.....KO 5
June 8—Jimmy Watson, Paterson.....KO 9
June 29—Tommy Butler, Brooklyn.....W 12
Aug. 20—Jack Williams, Baltimore.....W 2
Aug. 31—Danny McBride, Baltimore.....D 20
Sept. 28—Jack Ball, Philadelphia.....W 4
Oct. 6—Dal Hawkins, New York.....L 15
Oct. 19—Jack Williams, Baltimore.....W 2
Nov. 12—Jerry Marshall, Baltimore.....W 20
Dec. 14—Chas. Rochette, San Fran.....KO 12

1897

Apr. 3—H. Wilson, New York.....KO 9
May 19—Mike Leonard, San Francisco..W 20
Sept. 21—Young Griffo, Philadelphia.....D 15
Sept. 27—Bobby Dobbs, Brooklyn.....L 20
Nov. 29—Stanton Abbott, Baltimore.....W 5
—Jack Daly, Philadelphia.....ND 6

1898

Jan. 3—Billy Young, Baltimore.....W 2
Jan. 18—Frank Garrard, Cleveland.....W 15
Mar. 11—Tom Shortell, Baltimore.....ND 6
Apr. 11—Young Starlight, Baltimore...KO 3
Apr. 11—Young Smyrna, Baltimore.....W 4
May 11—Steve Crosby, Louisville.....W 6
June 3—Kid Roberson, Chicago.....W 6
Aug. 8—Billy Ernst, Coney Island.....W 11
Aug. 26—Young Smyrna, Baltimore....KO 15
Aug. 31—Tom Jackson, Easton, Pa.....KO 3
Sept. 26—Herman Miller, Baltimore.....W 4
Nov. 4—Kid McPartland, New York....W 20
Dec. 27—Jack Daly, New York.....W 25

1899

Jan. 13—Young Smyrna, Baltimore....KO 2
Jan. 28—Martin Judge, Toronto.....W 20
Feb. 6—Billy Ernst, Buffalo.....WF 10
Apr. 14—Geo. McFadden, N. Y. C...KO by 23
July 24—Jack Dobbs, Ocean City.....W 4
July 28—Geo. McFadden, New York.....D 25
Sept. 1—Eug. Bezenah, New York.....KO 10
Sept. 15—Martin Judge, Baltimore.....W 12
Oct. 3—Spiller Kelly, New York.....W 25
Oct. 11—Martin Judge, Baltimore.....W 20
Oct. 31—Geo. McFadden, New York....W 25
Nov. 24—Steve Crosby, Chicago.....W 6
Dec. 11—Kid Ashe, Cincinnati.....W 15
Dec. 22—Kid McPartland, Chicago.....D 6

1900

Feb. 9—Spike Sullivan, New York.....W 14
Mar. 23—*Frank Erne, New York.....L 12
(Lightweight title bout)
*Gans refused to continue—asked to have the bout stopped.
Apr. 2—Chi. Jack Daly, Philadelphia..KO 5
May 25—Dal Hawkins, New York.....KO 2
June 26—Barney Furey, Ccincinnati....KO 9
July 10—Young Griffo, Coney Island....W 8
July 12—Whitey Lester, Baltimore.....KO 4
Aug. 31—Dal Hawkins, New York.....KO 3
Sept. 7—Geo. McFadden, Philadelphia ND 6
Oct. 2—Geo. McFadden, Denver.....D 10
Oct. 6—Joe Young, Denver.....W 10
Oct. 16—Otto Sieloff, Denver.....KO 9
Oct. 19—Spider Kelly, Denver.....W 8
Nov. 16—Kid Parker, Denver.....KO 4
Dec. 13—Terry McGovern, Chicago..KO by 2

1901

Feb. 15—Jack Daly, Baltimore.....WF 6
Apr. 1—Martin Flaherty, Baltimore....W 4
May 31—Bobby Dobbs, Baltimore.....KO 7
July 15—*Harry Berger, Baltimore ....ND 6
July 15—*Jack Donahue, Baltimore ....W 2
July 15—*Kid Thomas, Baltimore.....ND 6
Aug. 23—Steve Crosby, Louisville.....D 20
Sept. 20—Steve Crosby, Baltimore.....W 12
Sept. 30—Joe Handler, Trenton.....KO 1
Oct. 4—Dan McConnell, Baltimore....KO 3
Nov. 15—Jack Hanlon, Baltimore.....KO 2
Nov. 22—Billy Moore, Baltimore.....KO 3
Dec. 13—Bobby Dobbs, Baltimore.....W 14
Dec. 30—Joe Youngs, Philadelphia.....W 4
*Same night.

1902

Jan. 3—Tom Broderick, Baltimore...KO 6
Jan. 6—Eddie Connolly, Philadelphia .KO 5
Feb. 17—Geo. McFadden, Philadelphia ND 6
Mar. 7—Jack Ryan, Allentown.....Stpd. 3
Mar. 27—Jack Bennett, Baltimore.....KO 5
May 12—Frank Erne, Fort Erie.....KO 1
(Won lightweight title)
June 27—Geo. McFadden, San Fran.....KO 3
July 24—Rufe Turner, Oakland.....KO 15
Sept. 17—*Gus Gardner, Baltimore.....KO 5
Sept. 22—Jack Bennett, Philadelphia....KO 2
Oct. 13—Kid McPartland, Fort Erie....KO 5
Oct. 14—Dave Holly, Lancaster.....ND 10
Nov. 14—Charley Sieger, Baltimore.....W 14
Dec. 19—Howard Wilson, Providence..KO 3
Dec. 31—Charley Sieger, Boston.....W 10
*Title bout.

1903

Jan. 1—Gus Gardner, New Britain....WF 11
Mar. 11—*Steve Crosby, Hot Springs..KO 11
Mar. 23—Jack Bennett, Alegheny.....W 5
May 13—Tommy Tracey, Portland.....W 9
May 29—Willie Fitzgerald, San Fran...KO 10
July 4—Buddy King, Butte.....KO 5
Oct. 19—Joe Grim, Philadelphia.....ND 6
Oct. 20—Ed Kennedy, Philadelphia....ND 6
Oct. 23—Dave Holly, Philadelphia.....ND 6
Nov. 2—Jack Blackburn, Philadelphia ND 6
Dec. 7—Dave Holly, Philadelphia.....ND 6
Dec. 8—Sam Langford, Boston.....L 15
*Title bout.

1904

Jan. 12—Willie Fitzgerald, Detroit.....W 10
Jan. 19—Clarence Connors, Mt. Clemens W 2
Jan. 22—Joe Grim, Baltimore.....W 10
Feb. 2—Mike Ward, Detroit.....W 10
Mar. 25—Jack Blackburn, Baltimore....W 15
Mar. 28—Gus Gardner, Saginaw.....W 10
Apr. 21—Sam Bolen, Baltimore.....W 15
May 27—Jewey Cooks, Baltimore.....W 8
June 3—Kid Griffo, Baltimore.....W 8
June 14—Sammy Smith, Philadelphia....W 4
June 27—Dave Holly, Philadelphia.....ND 6
Sept. 30—Joe Walcott, San Francisco.....D 20
(Welterweight title bout)
Oct. 31—Jimmy Britt, San Francisco...WF 5

1905

Mar. 27—Rufe Turner, Philadelphia....ND 6
Sept. 16—Mike Sullivan, Baltimore.....D 15

1906

Jan. 19—Mike (Twin) Sullivan, San Francisco.....KO 15
Mar. 17—Mike (Twin) Sullivan, Los Angeles.....W 10
May 18—Willie Lewis, New York.....ND 6
June 15—Harry Lewis, Philadelphia....ND 6
June 29—Jack Blackburn, Philadelphia ND 6
July 23—Dave Holly, Seattle.....W 20
Sept. 3—*Battling Nelson, Goldfield, Nev.....WF 42
—George Kid Lavigne, Detroit Exh. 3
*Title bout.

1907

Jan. 1—Kid Herman, Tonopah, Nev. KO 8
Sept. 9—*Jimmy Britt, San Francisco KO 6
Britt broke wrist in fourth round.

Sept. 27—*George Memsic, Los Angeles..W 20
*Title bout.

1908

Jan. 3—Bart Blackburn, Baltimore....KO 3
Apr. 1—*Spike Robson, Philadelphia..KO 3
May 14—*Rudy Unholz, San Francisco KO 11
July 4—Battling Nelson, San Fr....KO by 17
(Lost lightweight title)
Sept. 9—Battling Nelson, Colma, Cal.KO by 21
(Lightweight Title Bout)
*Title bout.

1909

Mar. 12—Jabez White, N. Y. C.....ND 10
Gans' biggest purse was in his match for lightweight title with Nelson at Goldfield, Nev., Sept. 3, 1906, $34,000. Of this purse Gans received only $11,000 for winning, having agreed to give Nelson the balance, win, lose or draw, amounting to $23,000. Referee, George Siler.
Gans died Aug. 10, 1910, in Baltimore, Md.

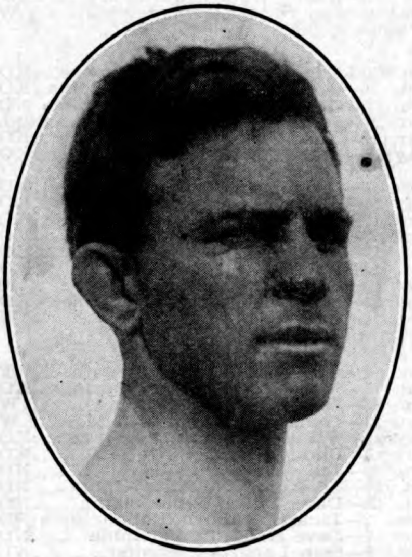

BATTLING NELSON, Denmark

BATTLING NELSON

Born, June 5, 1882, Copenhagen, Denmark. Nationality, Dane. Weight, 133 lbs. Height, 5 ft. 7½ in. Managed by John Robinson, Ted Murphy and Billy Nolan.

1896

Sept. 3—Wallace's Kid, Hammond ....KO 1

1897

June —Ole Oleson, Hegewisch .....W 3

1898

May —Freddy Green, Sioux Falls.....W 7
May —Soldier Williams, Sioux Falls..KO 3

1899

Jan. 1—Eddie Herman, Hegewich .....D 6
Apr. —Eddie Penny, Chicago .....KO 1
May —Bull Winters, Chicago .....W 1
June —Unknown Amateur, Chicago ...W 2

1900

July —Feathers Vernon, W. Pullman..ND 6
Aug. 30—Chas. Dougherty, Chicago ...KO 1
Sept. 14—Joe Headmark, Chicago .....L 6
Sept. 21—Harry Griffin, Chicago .....W 6
Oct. 8—Young Bay, Chicago .....W 6
Nov. 2—Clarence Class, Chicago .....D 6
Nov. 12—Jack Readle, Chicago .....Exh. 3
Nov. 12—Joe Curtin, Chicago .....Exh. 3
Nov. 15—Black Griffo, Chicago .....KO 3
Nov. 22—Ed Burley, Chicago .....KO 5
Dec. 1—Pete Boyle, Chicago .....LF 4
Dec. 1—Danny McMahon, Chicago .....D 4
Dec. 7—Joe Percente, Chicago .....WF 2
Dec. 8—Jack Martin, Chicago .....W 6

1901

Mar. 17—Black Griffo, Chicago .....KO 3
Apr. 19—Mickey Riley, Milwaukee .....L 6
May 3—Charles Berry, Milwaukee .....D 6
May 18—Harry Fails, Omro, Wis. .....ND 6
May 24—Harry Fails, Rhinelander .....D 10
Nov. 10—Billy Heck, West Pullman ....ND 4
Nov. 15—Joe Percente, Milwaukee .....L 6
Nov. 29—Eddie Santry, Chicago .....L 6
Dec. 2—Joe Percente, Milwaukee .....D 6
Dec. 16—Mike Walsh, Chicago .....KO 6
Dec. 17—Charles Berry, Milwaukee ....L 6

1902

Jan. 13—Frank Colifer, West Pullman..KO 5
Jan. 21—Charles Berry, Fond du Lac....L 8
Mar. 13—Joe Percente, Oshkosh .....W 8
Mar. 18—Kid Ryan, Chicago .....KO 5
Mar. 21—Johnnie Thompson, Chicago ...W 6
Apr. 5—William Rossler, Harvey, Ill...KO 1
Apr. 12—Danny McMahon, W. Pullman..D 6
May 17—Pudden Burns, Hegewisch.....W 6
June 14—Billy Hurley, Hammond .....D 6
Dec. 2—Elmer Mayfield, Hot Springs ..W 10
Dec. 26—Christy Williams, Hot Springs..KO 17

1903

Jan. 3—Geo. Brownford, Hot Springs..ND 4
Jan. 6—Sammy Maxwell, Hot Springs..KO 10
Mar. 18—Adam Ryan, Little Rock .....D 20
Apr. 5—Jack Robinson, Hot Springs ..ND 6
Apr. 24—Johnnie Thompson, Milwaukee..W 6
May 22—Stocking Kelly, Milwaukee ...KO 4
June 16—Young Scotty, Fond du Lac ...W 8
June 19—Mickey Riley, Milwaukee .....D 6
June 20—Larry McDonald, Harvey, Ill. ..KO 4
June 27—Clarence English, Kansas City ..D 15
July 15—Mickey Riley, Ashland....Stp P'l 11
July 24—Mickey Riley, Hurley, Wis.....D 15
Aug. 26—Eddie Sterns, Michigan City ...L 9
Oct. 16—Charles Neary, Milwaukee ....L 6
Nov. 10—George Memsic, Milwaukee ...W 6
Dec. 28—Clarence English, St. Joe, Mo...W 15

1904

Jan. 16—Art Simms, Milwaukee .....KO 3
Feb. 5—Jack O'Neil, Milwaukee .....W 6
Apr. 6—Spider Welsh, Salt L. City ...KO 16
Apr. 12—Tom Markham, Eureka ....Exh. 3
May 20—Martin Canole, San Francisco..KO 18
July 29—Eddie Hanlon, San Francisco..KO 19
Sept. 5—Aurelio Herrera, Butte .....W 20
Nov. 29—Young Corbett, San Fran. ....KO 10
Dec. 20—Jimmy Britt, San Francisco ...L 20

1905

Feb. 28—Young Corbett, San Fran. ...KO 9
May 22—Abe Attell, Philadelphia ....ND 6
June 2—Kid Sullivan, Baltimore .....D 6
June 6—Jack O'Neil, Philadelphia ....ND 6
Sept. 9—Jimmy Britt, Colma, Cal. ...KO 18

1906

Mar. 14—Terry McGovern, Phila. .....ND 6
Sept. 3—Joe Gans, Goldfield, Nev. ....LF 42
(Lightweight Title Bout)

1907

July 31—Jimmy Britt, San Francisco ..L 20
Oct. 19—Tom Freebury, Red Lodge ..Exh. 4
Oct. 23—Charlie Berry,
Billings, Mont. .....Exh. 4
Oct. 26—Mark Nelson, Minot, N. D. ..Exh. 4

1908

Jan. 13—Jack Clifford, Ogden, Utah ..KO 5
Feb. 4—Ruddy Unholz, Los Angeles ..ND 10
Mar. 3—Jimmy Britt, Los Angeles ..ND 10
Mar. 31—Abe Attell, San Francisco ....D 15
July 4—Joe Gans, San Francisco .....KO 17
(Won Lightweight Title)
Aug. 4—Tommy Ryan, South Bend ..Exh. 6
Sept. 9—*Joe Gans, Colma, Cal. .....KO 21
* Title Bout.

1909

May 29—*Dick Hyland, Colma, Cal. ....KO 23
June 22—*Jack Clifford, Okla. City ....KO 5
July 13—Ad Wolgast, Los Angeles ....ND 10
* Title Bout.

1910

Jan. 21—Eddie Lang, Memphis .....KO 8
Feb. 22—*Ad Wolgast, Pt. Richmond..KO by 40
(Lost Lightweight Title)
*Referee Eddie Smith gave Wolgast knock-out decision over Nelson.

Oct. 10—Monte Dale, Kansas City ----KO 3
Oct. 31—Anton La Grave, San Fran. ---D 15
Nov. 26—Owen Moran, San Fran. --KO by 11

1911

July 3—Ned Whitman, No. Bend, Wash. ----------Exh. 6
July 4—Percy Cove, Bellingham, Wash. ----------Exh. 6
Aug. 4—Tommy Gaffney, Medford, Ore. ----------KO 5
Sept. 19—Billy Nixon, Boston ----------KO 10
Oct. 3—Young Saylor, Boston ---------L 12
Oct. 11—Willie Beecher, N. Y. C. -----ND 10
Oct. 17—Pal Moore, Boston ----------L 12
Oct. 19—Geo. Alger, Augusta, Me. ---ND 6
Oct. 25—Monte Dale, Manchester, N. H.-W 15
Nov. 6—Frank Loughrey, Watervliet, N. Y. ----------ND 10
Nov. 10—Tommy Moore, Buffalo ------KO 9
Nov. 25—Louis De Pouthien, Buffalo --ND 10
Nov. 30—Joseph Spero, Toronto, Can.--KO 6
Dec. 4—Andy Bezenah, Jeffersonville--ND 10
Dec. 15—Bobby Wilson, Utica, N. Y. ----ND 10
Dec. 18—Willie Howard, Brooklyn ---ND 10
Dec. 22—One Round Hogan, Brooklyn--ND 10
Dec. 31—Jack Redmond, New Orleans--W 20

1912

Jan. 9—Tommy O'Rourke, Springfield, Mo. ----------ND 10
Feb. 26—Young Togo, Ft. Smith, Ark. --W 6
Mar. 1—Sammy Trott, Dayton, O.--------D 15
July 1—Andy Bezenah, Winnipeg, Man. ----------ND 12
July 12—Mickey McIntyre, Winnipeg, Man. ----------ND 12
Sept. 2—Steve Ketchel, St. Joseph, Mo.--D 15
Nov. 14—Art Stewart, Hammond, Ind.--ND 10
Nov. 28—Leach Cross, N. Y. C.-------ND 10
Dec. 13—Teddy Maloney, Philadelphia-ND 6
Dec. 20—Jim Bonner, Tamaqua, Pa. ---ND 10
Dec. 31—Yankee Schwartz, Columbus, O. ----------ND 8

1913

Jan. 3—Frankie Russell, New Orleans-ND 10
Feb. 5—Ray Sorenson, Racine, Wis. ---ND 10
Feb. 11—Harry Dillon, Tamaqua, Pa. --KO 10
Feb. 17—Joe Burke, Easton, Pa. -------ND 10
Feb. 22—Ray Woods, New Bedford -----D 12
Mar. 5—Frank Whitney, Atlanta, Ga.--ND 10
Mar. 27—Mike Malone, Pueblo, Col. ---ND 10
Apr. 19—Ray Wood, New Bedford ------D 12
Apr. 29—Gilbert Gallant, Boston -------L 12
May 3—Pat Bradley, Philadelphia ---ND 6
Oct. 13—Ad Wolgast, Milwaukee ------ND 10

1914

Aug. 19—Cliff Ford, Saulte Ste. Marie---W 6

1915

Mar. 18—Young Donnelly, Havana, Cuba ----------KO 3
Mar. 24—Jimmy Freyer, Havana, Cuba--W 25
Sept. 6—Bobby Waugh, Juarez, Mex. ---L 20
Nov. 5—Jimmy Regan, Kansas City ----L 10

1917

Apr. 17—Freddy Welsh, St. Louis ------ND 12

1923

Jan. 23—Dick Hyland, Fresno, Cal. --Exh. 3
June 10—Phil Salvatore, Los Angeles--Exh. 3

Nelson's largest purse fought for was with Joe Gans at Goldfield, Sept. 3, 1906, $34,000. Of this Nelson received $23,000, irrespective of decision, and Gans, $11,000. George Siler refereed. For lightweight championship.

AD (ADOLPH) WOLGAST

Born, Feb. 8, 1888, Cadillac, Mich. Nationality, German-American. Weight 122-126 lbs. Height, 5 ft. 4¼ in. Managed by Tom Jones.

1906

June 10—Kid Moore, Petoskey ----------W 6
June 28—Young Nelson, Grand Rapids--KO 3
July 12—Young Nelson, Grand Rapids --L 4
Aug. 3—Young Kilrain, Grand Rapids --W 4
Aug. 5—Young Detrick, Grand Rapids-KO 2
Aug. 6—Kid Bond, Grand Rapids ----KO 4
Aug. 9—Ted Smith, Grand Rapids ----W 4
Sept. 3—Ed Smith, Petoskey ----------KO 7
Sept. 15—Kid Cannon, Grand Rapids ---W 6
Sept. 29—Young Kilrain, Grand Rapids--KO 5
Oct. 15—Young Mitchell, Grand Rapids-KO 3
Oct. 19—Young Kelly, Grand Rapids --KO 3
Nov. 15—Johnny De Forest, Lansing --KO 5

1907

Feb. 1—Gene McGovern, Milwaukee --W 6
Feb. 12—Jack Nolan, Milwaukee --------D 6
Feb. 26—Young Kilrain, Fond du Lac--KO 2
Mar. 12—Jack Nolan, Milwaukee ------W 6
Mar. 15—Buddy Glover, Milwaukee ---WF 6
Mar. 19—Buck Plotell, St. Joe, Mo. ----D 15
Mar. 29—Kid Brady, Milwaukee ------KO 1
Apr. 9—Jeff O'Connell, Milwaukee ---W 6
Apr. 13—Young Redmonds, Milwaukee--D 6
Apr. 30—Tom Campbell, St. Joe, Mo. ---W 15
May 21—Buddy Glover, Fond du Lac--KO 7
May 25—Kid Morris, Milwaukee ------KO 3
June 12—Percy Cove, Oshkosh ----------D 8
June 28—Danny Goodman, Milwaukee--KO 4
Aug. 23—Jeff O'Connell, Racine --------D 6
Sept. 10—Frank Connelly, Milwaukee ---W 8
Sept. 15—Jeff O'Connell, St. Joe, Mo. ---W 15
Oct. 10—Irish Landers, Waukegan ---KO 5
Oct. 15—Frank Connelly, Milwaukee --D 6
Nov. 21—Biz Mackay, Davenport -----ND 6
Dec. 30—Ole Nelson, Milwaukee ------KO 1

1908

Jan. 1—Buck Plotell, St. Joe, Mo. ----KO 5
Jan. 17—Willie Sullivan, Milwaukee --KO 5
Jan. 18—Jack Nolan, Milwaukee -----KO 1
Feb. 14—Harry Baker, Milwaukee -----W 10
Mar. 30—Jack Redmond, Milwaukee ---W 6
Apr. 6—Owen Moran, New York ------ND 6
Apr. 24—Kid Beebe, Milwaukee --------W 10
May 6—Frankie Neil, Milwaukee -----W 10
May 26—Jeff O'Connell, Fond du Lac --W 8
May 29—Frank Conley, Racine ---------D 8
July 10—Charles Greeley, Cadillac ---Exh. 6
Aug. 26—Danny Goodman, Racine, Wis.--D 8
Sept. 29—Danny Webster, Los Angeles-KO 18
Nov. 13—Bub. Robinson, Los Angeles--ND 10
Dec. 4—Young Kid McCoy, Los Ang. --KO 2
Dec. 11—Abe Attell, Los Angeles ------ND 10

1909

Feb. 23—Danny Webster, Los Angeles--ND 10
Feb. 26—Walter Little, Los Angeles ---KO 4
Mar. 9—Harry Baker, Los Angeles ---ND 10
Mar. 30—Frank Picato, Los Angeles ---ND 10
Apr. 16—George Memsic, Los Angeles-ND 10
June 5—Tommy Langdon, Phila. -----KO 1
June 11—Teddy Peppers, Kansas City--KO 10
June 19—Tommy O'Toole, Philadelphia-ND 6
July 13—Battling Nelson, Los Angeles--ND 10
Sept. 1—Tommy Murphy, Pittsburgh--ND 6
Sept. 7—Matty Baldwin, Boston --------D 12
Sept. 14—Joe Galligan, Grand Rapids --ND 3
Sept. 15—Pete Savoy, Grand Rapids --ND 3
Sept. 16—Eddie Nelson, Grand Rapids--ND 3
Sept. 17—Jack Ashley, Grand Rapids --ND 3
Sept. 17—Johnny Wirth, Grand Rapids-ND 3
Nov. 14—Henri Piet, New Orleans ----KO 2
Nov. 29—Lew Powell, San Francisco ---W 20
Dec. 21—Frank Picato, Los Angeles ---ND 10

1910

Jan. 7—Geo. Memsic, Los Angeles ---ND 10
Feb. 22—Battling Nelson, Pt. Richmond-KO 40 (Won Lightweight Title)
(Referee Eddie Smith gave knockout decision over Nelson)
May 30—Charlie White, Cadillac ----Exh. 6
June 10—Jack Redmond, Milwaukee ---ND 10
Aug. 9—Freddie Cole, Muncie, Ind. ---ND 6
Sept. 29—Tommy McFarland, Fond du Lac ----------ND 10

1911

Feb. 8—K. O. Brown, Philadelphia --ND 6
Mar. 3—K. O. Brown, New York ------ND 10
Mar. 17—George Memsic, Los Angeles -KO 9
Mar. 31—Antonio LaGrave, San Fran. --KO 5
Apr. 26—One Round Hogan, New York-KO 2
May 27—Frankie Burns, San Francisco-KO 16
July 4—Owen Moran, San Francisco --KO 13

1912

May 11—Willie Ritchie, San Francisco-ND 4
May 17—Freddie Daniels, St. Joseph, Mo. ----------W 4
May 31—Young Jack O'Brien, Phila. ---ND 6
July 4—Joe Rivers, Vernon, Cal. ------KO 13
Sept. 16—Kid Black, Grand Rapids ---Exh. 3
Sept. 16—Eddie Wosinski, Grand Rap.-Exh. 3
Oct. 16—Teddy Maloney, Philadelphia-ND 6
Oct. 25—Freddy Daniels, Quincy, Ill.--ND 6
Nov. 4—Joe Mandot, New Orleans ---ND 10

Nov. 28—*Willie Ritchie, Daly City, Cal..LF 16

*For World's Lightweight Championship, Jim Griffin, referee

1913

Feb. 22—"Harlem" Tommy Murphy, Daly City, Cal. ----------D 20
Apr. 19—"Harlem" Tommy Murphy, Daly City, Cal. ----------L 20
Sept. 1—Joe Azevedo, Oakland, Cal. ----L 10
Oct. 13—Battling Nelson, Milwaukee ..ND 10
Dec. 19—Charlie White, Milwaukee ...ND 10

1914

Jan. 1—Jack Redmond, Milwaukee ...W 5
Jan. 23—Joe Rivers, Milwaukee ------ND 10
Jan. 29—Rudie Unholz, Fond du Lac ..KO 2
Feb. 16—Tommy Gary, Cincinnati ----ND 10
Feb. 23—Jack Lepper, Ionia, Mich. ...KO 4
Sept. 18—Joet Mandot, Milwaukee ----ND 10
Oct. 23—Billy Wagner, Flint, Mich. ...ND 10
Oct. 26—Tommy Gary, Streator, Ill. ..ND 10
Nov. 2—*Freddy Welsh, N. Y. C....KO by 8

*Wolgast broke bone in arm. Couldn't continue.

1915

Feb. 8—Cy Smith, Columbus, O. -----ND 12
May 18—Ritchie Mitchell, Milwaukee..ND 10
June 2—Leach Cross, New York ------ND 10
June 9—Young White, Appleton, Wis..KO 7
July 23—Rocky Kansas, Buffalo -------ND 10
July 31—Steve Ketchel, Forest Park, Ill..D 6
Aug. 2—Dauber Jaeger, Oshkosh ----KO 7
Aug. 6—Joe Welling, Duluth ---------ND 10
Aug. 30—Packey Hommey, New York ..ND 10
Sept. 27—Bobby Waugh, Shreveport, La. LF 6
Oct. 11—Gene Delmont, Memphis ------W 8
Oct. 28—Hal Stewart, Ft. Wayne, Ind..ND 10
Nov. 8—Eddy McAndrews, Phila. -----ND 6
Nov. 17—Jimmy Murphy, La Crosse ...ND 10
Dec. 14—Frank Whitney, Atlanta -------L 5
Dec. 17—Leach Cross, New York -------L 2

1916

Feb. 7—Frankie Burns, Kansas City ...D 10
Mar. 6—Freddy Welsh, Milwaukee ...ND 10
Mar. 31—Ever Hammer, Racine, Wis. ..ND 10
Apr. 28—Joe Flynn, Denver ----------W 15
May 3—Yng. Gradwell, Windsor, Ont..KO 6
May 17—Yng. Gilbert, Salt Lake, Utah..KO 6
June 2—Franky Murphy, Denver-------W 5
June 13—Franky Russell, St. Louis ----LF 4
June 20—Stewart Donnelly, Richmond, Ind. ----------KO 3
July 4—Freddy Welsh, Denver -------LF 11
Aug. 25—Frankie Callahan, Brooklyn ..ND 10
Sept. 4—Lee Morrissey, Idaho Falls, Idaho ----------D 20
Sept. 29—Battling Nick, San Diego, Cal...L 4

1920

Sept. 6—Lee Morrissey, San Bernadino, Calif.---------D 4

Wolgast was later taken ill and had loss of memory. He was cared for by Jack Doyle of Los Angeles, Cal., and sent to a Sanitarium.

WILLIE RITCHIE

(Gerhardt A. Steffen)

Born, February 13, 1891, San Francisco, California. Weight, 101 to 135 lbs. Height, 5 ft. 6¼ in. Nationality, American.

1907

—Eddie Steele, Oakland, Calif. ...L 2
—Monk Enochs, San Fran., Cal..KO 2
—Kid Austin, San Francisco, Cal. W 4
—Jim Davis, San Francisco, Cal. W 4

1908

—Frankie Murphy, Oakland, Cal.W 4
—Harry Dell, Oakland, Calif. ...W 4
—Alex McDonald, Oakland, Cal..W 6
—Eddie Menney, Oakland, Calif...W 6
—Charlie Reilly, Oakland, Calif...L 6
—Jimmy Reagan, Oakland, Calif..W 6
Sept. 14—Frankie Burns, Oakland, Calif...L 6

1909

—Tommy McCarthy, Oakland ...D 6
—Willie O'Neil, Oakland, Calif...W 6
—Tony Josephs, Marysv., Cal...KO 2
—Kid French, Marysville, Cal...KO 8
—Jim Ford, Oakland, Calif. -------W 6
—Antone, La Grave, Oakland ...W 6

1910

Nov. 18—Abe Label, San Francisco, Ca..W 4
Dec. 12—Abe Label, San Francisco, Cal..W 4
Dec. 9—Guy Lee, San Francisco, Cal....W 4

1911

Feb. 17—Charlie Reilly, San Francisco ..W 4
Mar. 16—John McCarthy, San Francisco..W 4
July 31—Charlie Reilly, San Francisco ..W 4
Aug. 30—Matty Baldwin, San Francisco..L 20
Sept. 10—Tommy McFarland, Coalinga, Calif. ----------KO 4
Sept. 16—Johnny McCarthy, Oakland ...W 10
Oct. 6—Jack Britton, San Francisco ..W 4
Nov. 7—Jerry Murphy, San Francisco ..W 4
Nov. 30—Freddie Welsh, Los Angeles ...L 20

Ritchie subbed for Ad Wolgast from among spectators.

1912

Jan. 1—Paul Koehler, Cleveland, O. ...W 12
Jan. 13—Young Saylor, Pittsburgh ...ND 6
Jan. 22—Yankee Schwartz, Cleveland..KO 2
Jan. 27—Harry Trendall, Pittsburgh ..ND 6
Feb. 7—†Young Erne, Philadelphia ...ND 6
Feb. 10—Charlie Turner, Philadelphia..ND 6
Feb. 22—Phil Brock, Cleveland, O. ----ND 10
May 11—Ad Wolgast, San Francisco ..ND 4
June 24—Joe Mandot, New Orleans ----ND 10
Nov. 28—*Ad Wolgast, Daly City ------WF 16

*For Lightweight Championship; Jim Griffin, referee. Jim Coffroth, promoter. Ritchie won title at 133 pounds and raised the limit to 135 lbs. at which he defended it.

†Ritchie subbed for Packey McFarland from among spectators.

1913

July 4—*Jose Rivers, San Francisco ..KO 11
Nov. 10—Leach Cross, New York ------ND 10

Ritchie given paper decision.

*For Lightweight Title; Eddie Graney, referee.

1914

Mar. 12—Ad Wolgast, Milwaukee ------ND 10
Apr. 17—*Tommy Murphy, San Fran....W 20
May 26—Charley White, Milwaukee ...ND 10
July 7—Freddie Welsh, London -------L 20 (Lost Lightweight Title)
Oct. 23—Johnny Dundee, San Fran. ...ND 4

*Title Bout.

1915

Mar. 11—Freddie Welsh, New York ...ND 10
Apr. 9—Johnny Griffiths, Pittsburgh..ND 6

WILLIE RITCHIE, San Francisco, California

May 18—Matty Baldwin, Boston ——D 12
Oct. 26—Johnny Dundee, New York —ND 10
Nov. 22—Ed McAndrews, Philadelphia ND 6
Dec. 20—Ed McAndrews, Philadelphia ND 6
Dec. 28—Ted Lewis, New York ——ND 10

1916

June 7—Ralph Grunan, Portland, Ore. ND 6
July 1—Willie Hoppe, San Francisco ND 4
Aug. 11—Willie Hoppe, Daly City, Cal.—W 4
Oct. 12—Johnny McCarthy, Goldfield, Nevada ——ND 10
Nov. 12—Johnny McCarthy, Juarez, Mex. D 10
Dec. 3—Syd Mitchell, Seattle——KO 4

1917

Aug. 3—Johnny McCarthy, San Fran. —W 4
Aug. 22—Frank Barrieau, Oakland ——D 4
Sept. 3—Frank Barrieau, Emeryville, Cal. ——W 4
Sept. 10—Battling Ortega, San Francisco W 4
Oct. 10—Marty Farrell, Oakland ——L 4

Ritchie was appointed boxing instructor in U. S. Army. Stationed at Camp Lewis, Wash.

1918

May 10—Frankie Jones, San Francisco ND 4

1919

Feb. 21—Benny Leonard, San Fran. —ND 4
Apr. 28—Benny Leonard, Newark —KO by 8

1924

—Joe Siminovich, Oakland, Cal.—L 4

1928

—Tom Comiskey, San Francisco KO 3
—Bobby La Salle, Hollywood —W 6
—Dick Hoppe, Wrigley Field, Cal. W 6

(Retired and became Boxing Inspector in California.)

FREDDY WELSH

(Frederick Hall Thomas)

Born, 1886, Pontypridd. Weight 133 lbs. Height, 5 ft. 7 in. Managed by Harry Pollock.

1905

Knockouts: Kid Allen, 3; Won: Johnny Mezzier, 3; Young Peterson, 3; Jack Cameron, 3.
Dec. 21—Young Williams, Phila. ——KO 6

1906

Jan. 25—John Kelly, Philadelphia ——ND 6
Feb. 8—Eddie Fay, Philadelphia ——KO 5
Feb. 22—Tommy Feltz, Philadelphia —ND 6
Mar. 8—Tommy Love, Philadelphia —ND 6
Mar. 24—Johnny Dohen, Philadelphia ND 6
Apr. 12—Billy Maharg, Essington ——D 10
Apr. 14—Frank Carsey, Philadelphia —ND 6
Apr. 19—Jimmy Devine, Philadelphia ND 6
Apr. 21—Tommy Love, Philadelphia —ND 6
Apr. 23—Matty Baldwin, Philadelphia ND 6
May 3—Billy Willis, Philadelphia ——ND 6
May 10—Tim Callahan, Philadelphia —ND 6
May 12—Jack Reardon, Philadelphia —ND 6
May 19—Kid Gleason, Philadelphia ——ND 6
June 8—Mike McLaughlin, Phila.——KO 2
June 14—Frank Carsey, Philadelphia ND 6
June 29—Billy Glover, Philadelphia ——ND 6
July 13—Young Erne, Philadelphia ——ND 6
July 27—Bert Keys, Ohio ——KO 17
Aug. 31—Jimmy Dunn, Philadelphia —ND 6
Nov. 12—Jimmy Dunn, Ohio ——D 20
Nov. 23—Willy Moody, Philadelphia —ND 6
Dec. 12—Kid Gleason, Philadelpiha —ND 6

1907

Feb. 18—Seaman Hayes, N. S. C. ——W 6
Mar. 25—Young Joseph, N. S. C.——W 15
May 20—Young Owen, Pontypridd ——W 7
Aug. 15—Dick Lee, Merthyr ——W 15
Sept. 7—Seaman Hayes, Pontypridd —W 5
Sept. 16—Joe White, Pontypridd ——W 16
Oct. 3—Gunner Hart, Pontypridd ——W 5
Oct. 3—Arthur Ellis, Pontypridd ——W 5
Nov. 2—Cyclone Thompson, Phila. —ND 6
Nov. 21—Boxer Kelly, Philadelphia —ND 6
Dec. 2—W. Fitzgerald, Philadelphia ND 6
Dec. 11—Dave Deshler, Boston ——W 10
Dec. 25—Eddie Carter, Philadelphia —ND 6
Knockouts: Evan Evans, 1; Charley Webber, 2; Gomer Morgan, 3; Sid Russell, 6.

1908

Jan. 2—Kid Locke, Philadelphia ——ND 6
Jan. 17—Maurice Sayers, Milwaukee —W 10
Jan. 31—Charlie Neary, Milwaukee ——D 10
Feb. 21—Pky. M'Farland, Milwaukee —L 10

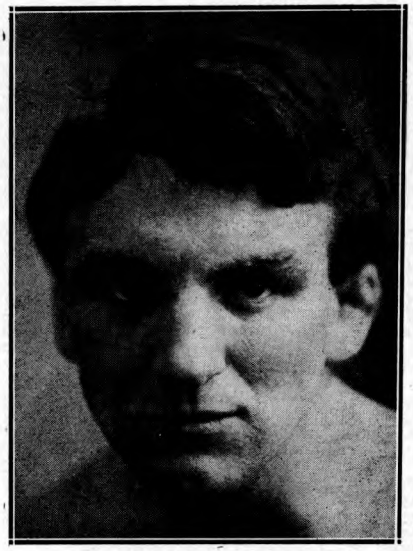

FREDDIE WELSH, Pontypridd, Wales

May 30—Phil Brock, Los Angeles ——W 25
July 4—Pky. M'Farland, Los Angeles —D 25
Aug. 14—J. Murphy, Los Angeles ——W 25
Sept. 15—Frank Carsey, Los Angeles —KO 4
Oct. 9—Kid Trendall, Los Angeles —KO 6
Nov. 25—Abe Attell, Los Angeles ——W 15

1909

Feb. 2—Geo. Memsic, Los Angeles ——W 10
Feb. 20—Young Ernie, New Orleans —W 20
Mar. 5—Ray Bronson, New Orleans —OK 13
Mar. 16—Young Donoghue, N. Orleans —D 10
May 7—Johnny Frayne, N. Y. C. ——ND 10
May 25—Phil Brock, Boston ——W 12
May 21—Jack Goodman, New York ——ND 10
July 12—Young Joseph, Mountain Ash—W 11
Aug. 23—Henri Piet, Mountain Ash ——W 12
Sept. 6—Joe Fletcher, Mountain Ash —W 12
Nov. 8—Johnny Summers, London ——W 20

1910

Apr. 25—Jack Daniels, London ——KO 7
May 30—Packey McFarland London, —D 20
July 21—Joe Heathcote, Liverpool, Eng. W 6
Nov. 11—Dick Bailey, Burslem, Eng. —KO 9
Dec. 20—Jem Driscoll, Cardiff, Wales —WF 10

1911

Feb. 27—Matt Wells, London ——L 20
Apr. 12—Pal Moore, New York ——ND 10
June 23—Matty Baldwin, San Francisco —W 20
Nov. 30—Willie Ritchie, Los Angeles —W 20

1912

Mar. 8—Young O'Brien, Winnipeg ——W 8
May 22—Jimmy Duffey, Lockport ——ND 10
June 13—Grover Hayes, Columbus ——ND 10
Aug. 5—Grover Hayes, Winnipeg ——ND 12
Aug. 16—Jack Knight, Winnipeg ——ND 12
Oct. 24—Jack Langdon, Liverpool ——W 15
Nov. 11—Matt Wells, London ——W 20
Dec. 16—Hugh Mehegan, London ——W 20

1913

Feb. 10—Paul Brevieres, Aberdare ——KO 3
Feb. 28—Charley Wood, London ——W 20
Mar. 1—Young Nipper, Westminster —W 20
Mar. 3—Raymond Vittet, Sheffield ——KO 10
Mar. 6—Eddie Beattie, Liverpool ——W 20
Apr. 28—Al Ketchel, Bridgeport ——ND 10
May 16—Jack Redmond, Winnipeg ——ND 12
May 24—Kid Scaler, Edmonton ——W 15
May 31—Billy Farrell, Moose Jaw ——KO 5
June 12—Ray Campbell, Vancouver ——W 15
July 19—Yng. Jack O'Brien, Vancouver W 15
July 22—Martin Murphy, Ferni ——KO 8
Oct. 6—Ftg. Dick Hyland, Butte ——W 12
Oct. 13—Leo Kossick, Billings ——W 12
Oct. 20—Milburn Saylor, Winnipeg——WF 9
Nov. 25—Phil Bloom, New York ——ND 10
Dec. 5—Arthur Ellis, Montreal ——KO 5

1914

Jan. 1—Johnny Dundee, New Orleans..ND 10
Jan. 6—Frank Whitney, Atlanta .....W 10
Jan. 10—Sam Robideau, Philadelphia ..ND 6
Jan. 15—Mickey Sheridan, Kansas City..W 10
Jan. 26—Earl Fisher, Cincinnati .....ND 10
Jan. 29—Leo Kelly, St. Louis .....ND 8
Feb. 26—Jimmy Duffy, St. Luois .....ND 8
Mar. 17—Joe Rivers, Vernon .....W 20
Apr. 28—Leach Cross, Vernon .....W 20
May 25—Joe Mandot, New Orleans ...ND 10
July 7—Willie Ritchie, London .....W 20
(Won Lightweight Title)
Oct. 27—Matty Baldwin, Boston .....W 12
Nov. 2—*Ad Wolgast, N. Y. C.....KO 8
Nov. 9—Charley White, Milwaukee ...ND 10
Nov. 19—Jimmy Duffy, Buffalo .....ND 10
Nov. 24—Fred Yelle, Boston .....W 12
Nov. 26—Young Brown, Syracuse.....ND 10
Dec. 2—Joe Shugrue, New York .....ND 10

*Wolgast broke bone in arm. Welsh technical winner.

1915

Jan. 26—Willie Beecher, New York ...ND 10
Feb. 1—Johnny Griffiths, Akron .....ND 12
Feb. 9—Joe Shugrue, New York .....ND 10
Feb. 15—Jimmy Anderson, Grand Rapids .....ND 6
Feb. 25—Charley White, Milwaukee ...ND 10
Mar. 11—Willie Ritcihe, New York ....ND 10
Mar. 17—Hal Stewart, Fort Wayne ....ND 10
Mar. 24—Patsey Druillard, Windsor ...ND 8
Mar. 27—Johnny Lustig, Montreal ....ND 10
Apr. 9—Billy Wagner, Toledo .....ND 10
Apr. 20—Red Watson, Hudson .....ND 10
May 24—Frankie Fleming, Montreal ..ND 10
June 18—Johnny Lustig, Brooklyn ....ND 10
July 3—Charley White, Brighton Bch..ND 10
Nov. 15—Johnny O'Leary, Winnipeg ..ND 12
Dec. 9—Benny Palmer, Memphis .....ND 8
Dec. 13—Jimmy Murphy, Philadelphia ..ND 6

1916

Jan. 1—Frank Whitney, Atlanta ....ND 10
Jan. 25—Johnny Griffiths, Akron .....ND 12
Mar. 6—Ad Wolgast, Milwaukee .....ND 10
Mar. 21—Phil Bloom, Brooklyn .....ND 10
Mar. 24—Frank Whitney, New York ...ND 10
Mar. 31—Benny Leonard, New York ..ND 10
Apr. 7—Richie Mitchell, Milwaukee ..ND 10
July 4—*Ad Wolgast, Denver .....WF 11
July 28—Benny Leonard, Brooklyn ...ND 10
Sept. 4—*Charley White, Colorado Springs .....W 20
Nov. 3—Frankie McGuire, Altoona ...ND 6
Nov. 20—Buck Fleming, Philadelphia..ND 6
* Title bout.

1917

June 13—Ritchie Mitchell, Milwaukee..ND 10
Apr. 17—Battling Nelson, St. Louis ....W 12
Apr. 20—Rocky Kansas, Buffalo .....ND 10
Apr. 24—Chick Simler, Scranton .....ND 10
May 1—Johnny Kilbane, New York ..ND 10
May 28—*Benny Leonard, N. Y. C...KO by 9
*Welsh lost lightweight title.

1920

Dec. 28—Willie Green, Newark, N. J. ..KO 5

1921

May 3—Yg. Willie Jackson, Summit, N. J. .....KO 8
Aug. 17—Bert Forbes, Calgary, Atla. ...W 10
Aug. 22—Clonie Tait, Winnipeg, Can. ...D 10

1922

Apr. 15—Archie Walker, Brooklyn.....L 10
Died July 29, 1927, New York City.

BENNY LEONARD

Born, April 7, 1896, New York. Nationality, Jewish-American. Weight, 130-133 lbs. Height, 5 ft. 5 in. Managed by Billy Gibson.

1912

Knockouts: Mickey Finnigan, 3; Young Stanley, 2; Joe Kane, 5; Billy Meyers, 1; Young Goldie, 5; Frankie Pass, 3; Smiling Kemp, 1; Young Price, 5; Young Goldie, 5; Kid Ghetto, 6; Young McGowan, 5; Willie Singer, 1; Paddy Parker, 2. No decision: Johnny Falter, 4; Battling Travis, 6; Battling Travis, 6; Young Cross, 6; Kid Goodman, 6; Young Marino, 6; Kid Herman, 10; Special Delivery Hirsch, 10; Jimmy McVeight, 6.
Mar. 5—Joe Shugrue, N. Y. C. .....KO by 4

1913

Knockouts: Johnny Carroll, 1; Walter Hennessy, 3; Ah Chung, 6. No decision: Young Lustig, 10; Eddie Powers, 10; Eddie Powers, 6; Dave Cronin, 10; Walter Brooks, 10; Frankie Fleming, 10; Tommy Houck, 10; Young Fitzsimmons, 10; Willie Jones, 10; Jack Shepperd, 10; Harry Tracey, 10; Danny Ridge, 10; Special Delivery Hirsch, 10.
Feb. 27—Frankie Fleming, N. Y. C. ..KO by 5

1914

Jan. 3—Charlie Barry, Brooklyn .....ND 10
Jan. 6—Kid Black, N. Y. C. .....ND 10
Jan. 20—Phil Bloom, N. Y. C. .....ND 10
Jan. 24—Joe Stacy, N .Y. C. .....ND 10
Mar. 3—Patsy Cline, N. Y. C. .....ND 10
Apr. 3—Young Brown, N. Y. C. .....ND 10
May 30—Willie Schaefer, N. Y. C. ....ND 10
June 20—Teddy Hubbs, N. Y. C. .....ND 10
July 18—Billy Kraemer, N. Y. C. .....ND 10
Aug. 14—Tommy Houck, Elmsford .....KO 7
Aug. 22—Bobby Reynolds, N. Y. C. .....ND 10
Aug. 25—Eddie Wallace, Brooklyn ....ND 10
Sept. 7—Pal Moore, Rockaway .....ND 10
Sept. 16—Joe Thomas, N. Y. C. .....ND 10
Oct. 3—Phil Bloom, Brooklyn .....ND 10
Oct. 31—Young Driscoll, Brooklyn ....ND 10
Nov. 7—Harry Condon, N. Y. C. .....ND 10
Nov. 26—Phil Bloom, N. Y. C. .....ND 10
Dec. 12—Frankie Conifrey, N. Y. C. ...ND 10

1915

Jan. 11—Jack Shepperd, N. Y. C. .....KO 4
Jan. 16—Johnny Drummie, N. Y. C.....ND 10
Feb. 15—Tommy Langdon, Phila. .....ND 6
Feb. 18—Patsy Cline, N. Y. C. .....ND 10
Mar. 2—Johnny Dundee, N. Y. C. ....ND 10
Mar. 20—Jimmy Duffy, N. Y. C. .....ND 10
Mar. 24—Joe Goldberg, N. Y. C. .....ND 10
Apr. 29—Johnny Kilbane, N. Y. C. .....ND 10
May 18—Franky Callahan, Brooklyn ..ND 10
June 19—Al Schumacher, N. Y. C. .....KO 7
Aug. 13—Young Drummie, N. Y. C. ...ND 10
Oct. 1—Al Thomas, N. Y. C. .....ND 10
Nov. 8—Gene Moriarty, Brooklyn ....KO 3
Nov. 19—Joe Azevedo, N. Y. C. .....ND 10
Dec. 17—Joe Mandot, N. Y. C. .....KO 7

1916

Jan. 1—Joe Welsh, Philadelphia ....KO 5
Feb. 8—Phil Bloom, Boston .....KO 8
Feb. 11—Shamus O'Brien, Syracuse ...ND 10
Feb. 21—Jimmy Murphy, Phila. .....KO 6
Feb. 28—Rocky Kansas, Buffalo .....ND 10
Mar. 13—Sam Robideau, Philadelphia ..ND 6
Mar. 8—Johnny Dundee, N. Y. C.....ND 10
Mar. 17—Shamus O'Brien, N. Y. C. ....KO 7
Mar. 31—Freddy Welsh, N. Y. C. .....ND 10

BENNY LEONARD, New York, N. Y.

May 1—Charlie Thomas, Philadelphia..ND 6
Apr. 19—Phil Bloom, N. Y. C. ..... ND 10
June 12—Johnny Dundee, N. Y. C. ..... ND 10
June 23—Vic Moran, N. Y. C. ..... ND 10
July 28—Freddy Welsh, Brooklyn ..... ND 10
Aug. 18—Joe Azevedo, N. Y. C. ..... ND 10
Sept. 9—Eddy McAndrews, Phila. ..... KO 5
Sept. 14—*Franky Conifrey, N. Y. C. ..... W 6
Sept. 25—Johnny Tillman, Philadelphia..ND 6
Oct. 10—Johnny Nelson, Philadelphia..ND 6
Oct. 18—Ever Hammer, Kansas City ..KO 12
Nov. 10—Stanley Yoakum, N. Y .C. ..... ND 10
Nov. 13—Banty Sharpe, N. Y. C. ..... ND 10
Nov. 15—Johnny Dundee, Phila. ..... ND 6
Nov. 21—Harvey Thorpe, St. Louis ..KO 12
Nov. 28—Chick Simler, N. Y. C. ..... ND 10

*Referee stopped fight.

1917

Jan. 23—Eddie Wallace, Philadelphia..ND 6
Jan. 30—Phil Bloom, Brooklyn ..... ND 10
Feb. 1—Frankie Callahan, Brooklyn ..ND 10
Feb. 28—Jimmy Regan, N. Y. C. ..... ND 10
Mar. 12—Johnny Tillman, Phila. ..... ND 6
Mar. 22—Packey Hommey, N. Y. C. ..... W 9
Apr. 19—Richie Mitchell, Milwaukee ..KO 7
May 7—Charley Thomas, Phila. ..... KO 6
May 10—Eddie Shannon, Brooklyn ..... KO 6
May 28—**Freddie Welsh, N. Y. C. ..... KO 9
June 4—Joe Welsh, Philadelphia ..... KO 6
June 18—Johnny Nelson, N. Y. C. ..... KO 3
July 25—*Johnny Kilbane, Phila. ..... KO 3
Sept. 1—Leo Johnson, N. Y. C. ..... KO 1
Sept. 3—Young Rector, Toronto ..... KO 5
Sept. 12—Jimmy Paul, N. Y. C. ..... ND 6
Sept. 14—†Phil Bloom, Pittsburgh ..... KO 2
Sept. 21—Leo Johnson, N. Y. C. ..... KO 1
Sept. 27—Eddie Dorsey, Buffalo ..... KO 2
Oct. 5—Vic Moran, N. Y. C. ..... KO 2
Oct. 19—Jack Britton, N. Y. C. ..... ND 10
Oct. 22—Eddie Wagond, Philadelphia ..ND 6
Oct. 23—Young Erne, Buffalo ..... ND 10
Oct. 24—Toughey Ramsey, Cleveland ..KO 7
Nov. 28—Frank Kirk, Denver ..... KO 1

**Leonard won the lightweight title.
†Bloom broke his ankle.
*Title Bout.

1918

Apr. 8—Young Joe Borrell, Phila. ..... ND 6
Apr. 13—Jack Brazzo, Philadelphia ..KO 4
May 10—Young McCarthy, San Fran. ..ND 4
May 14—Jimmy Ford, San Fran. ..... Exh. 2
May 14—Joe Leopold, San Fran. ..... Exh. 2
May 14—Johnny Arroussey, San Fran..Exh. 2
May 20—Louie Rees, Los Angeles..... ND 4
May 25—Mike Golindo, San Diego, Cal...W 4
June 6—Barney Adair, Buffalo ..... ND 4
June 25—Jack Britton, Philadelphia ..ND 6
July 4—Jack Brazzo, Wildwood, N. J..KO 8
July 16—Willy Jackson, N. Y. C. ..... Exh. 4
July 22—Young Gradwell, Jersey City..KO 5
Sept. 16—Harry Pierce, Philadelphia ..ND 6
Sept. 23—Ted Lewis, Newark ..... ND 8

1919

Jan. 1—Paul Doyle, Philadelphia ..... ND 6
Jan. 13—Eddy Kelly, Philadelphia ..... ND 6
Jan. 20—Johnny Dundee, Newark, N. J..ND 6
Jan. 31—Joe Benjamin, San Francisco..W 4
Feb. 5—Spider Roche, Oakland, Cal...ND 4
Feb. 7—Wildcat Leonard, Sacramento, Cal. ..... KO 4
Feb. 21—Willie Ritchie, San Francisco..ND 4
Mar. 26—Harry Thorpe, Joplin, Mo. ..... ND 10
Apr. 28— Willie Ritchie, Newark, N. J. ..KO 8
May 21—Young Erne, Trenton, N. J. ..... KO 6
June 9—Charlie Pitts, Montreal ..... ND 10
June 16—Johnny Dundee, Philadelphia..ND 6
July 24—Joe Malone, Newport, R. I. ..... KO 3
Aug. 11—Patsy Cline, Philadelphia ..... ND 6
Sept. 4—Soldier Bartfield, Phila. ..... ND 6
Sept. 8—Johnny Clinton, Syracuse ..... ND 10
Sept. 17—Johnny Dundee, Newark ..... ND 8
Oct. 1—Charlie Metrie, Detroit ..... KO 7
Oct. 15—Phil Bloom, Detroit ..... ND 10
Nov. 10—Soldier Bartfield, Jersey City ..ND 8
Nov. 17—Jimmy Duffy, Tulsa, Okla. ..... KO 2
Nov. 27—Soldier Bartfield, Phila. ..... KO 6
Dec. 10—Mel Coogan, Jersey City ..... KO 2
Dec. 19—Red Herring, Memphis ..... KO 6
Dec. 22—Jack Abel, Atlanta, Ga. ..... ND 10

1920

Feb. 9—Johnny Dundee, Jersey City ..ND 8
July 5—*Charley White, Ben. Hr., Mh..KO 8
Sept. 10—K. O. Loughlin, Camden, N. J..KO 9
Sept. 25—Pal Moran, E. Chicago, Ind. ..ND 10
Oct. 4—Franky Britt, Hartford, Ct. ..... KO 5
Oct. 7—Johnny Sheppard, Paterson..KO 3
Oct. 18—Johnny Tilman, Akron, O. ..... W 10
Nov. 11—K. O. Loughlin, Camden..... ND 10
Nov. 17—Eddie Kelly, N .Y. C. ..... KO 5
Nov. 26—*Joe Welling, N. Y. C. ..... KO 14

*Title Bout.

1921

Jan. 14—*Rich. Mitchell, N. Y. C. ..... KO 6
Feb. 21—Eddie Moy, Dayton, O. ..... KO 3
Feb. 25—Joe Welling, St. Louis ..... ND 8
June 6—*Rocky Kansas, Harrison, N. J..ND 12
Nov. 22—Sailor Friedman, Phila. ..... ND 8
Nov. 29—George Ward, N. Y. C. ..... W 6
Dec. 20—Tim Droney, Philadelphia ..ND 8

*Title Bout.

1922

Feb. 10—*Rocky Kansas, N. Y. C. ..... W 15
Feb. 25—Pal Moran, New Orleans ..... ND 10
Mar. 20—Johnny Clinton, Boston..... Exh. 10
May 19—Soldier Bartfield, N. Y. C. ..... W 4
June 26—**Jack Britton, N. Y. C. ..... LF 13
July 4—*Rocky Kansas, Michigan City..KO 8
July 27—Lew Tendler, Jersey City ..... ND 12
Aug. 5—Ever Hammer, Michigan City..ND 10

**For Welterweight Title.
*Lightweight Title Bout.

1923

May 29—Pinkie Mitchell, Chicago ..... KO 10
July 9—Alex Hart, Philadelphia ..... ND 8
July 24—*Lew Tendler, N. Y. C. ..... W 15
Sept. 7—J. Mendelsohn, Philadelphia..ND 8

*Title Bout.

1924

Aug. 1—Pal Moran, Cleveland ..... W 10

Retired undefeated in 1925. Made comeback at welterweight in 1931.

1931

Sept. 9—Karl Lautchlager and Mickey Terry, Exhs., New Haven, 2 rds. ea.
Sept. 16—Eddie Murray, Manuel Madera, Exhs., KO, 1 rd. each; Teddy Hayes, KO, Exh., Newark, 1.
Oct. 6—Pal Silvers, L. I. City ..... KO 2
Oct. 27—Vittorio Livan, Boston ..... KO 3
Nov. 6—Kayo Casper, Burlington, Vt. ..D 10
Nov. 23—Buster Brown, Baltimore ..... W 10

1932

Feb. 29—Billy McMahon, N. Y. C. ..... W 10
Apr. 11—Buster Brown, N. Y. C. ..... W 10
Apr. 19—Mike Sarko, N. Y. C. ..... KO 6
May 2—Willie Garafola, N. Y. C. ..... KO 4
May 16—Marty Goldman, N. Y. C. ..... KO 2
May 23—Jimmy Abbott, Paterson ..... KO 6
June 8—Andy Saviola, N. Y. C. ..... W 10
June 16—Yg. Billy Angelo, Philadelphia..W 10
July 22—Eddie Shapiro, N. Y. C. ..... W 10
July 28—Billy Townsend, N. Y. C. ..... W 10
Aug. 11—Paulie Walker, N. Y. C. ..... W 10
Aug. 19—Mike Sarko, N. Y. C. ..... W 6
Sept. 2—Phil Rafferty, Long Beach, N. Y. ..... W 6
Sept. 8—Jimmy Abbott, Fort Hamilton, N. Y. ..... KO 3
Sept. 12—Mike Sarko, N. Y. C. ..... W 6
Oct. 7—Jimmy McLarnin, N. Y. C..KO by 6

1942

Lieutenant in U. S. Merchant Marine. Died April 18, 1947, New York City.

JIMMY GOODRICH

(James Edward Moran)

Born, July 30, 1900, Scranton, Pa. Nationality, Irish-German-American. Weight, 133 lbs. Height, 5 ft. 8 in.

1923

Johnny Dundee, W 10; Billy DeFoe, ND 10; Benny Valgar, ND 10; Charlie O'Connell, ND 10; Mixer Mitchell, W 10; Frankie Schoell, ND 12; Chubby Brown, W 15; Bud Christiano, W 10; Joe Dawson, W 10; Freddie Jacks, W 10; Tommy Noble, W 12; Red Cap Wilson, W 6; Bobby Michaels, W 10; Phil Logan, W 12; Teddy Meyers, W 12; Willie Herman, D 10; Alex Hart, W 15; Pal Moran, W 10; Chubby Brown, ND 10; Louis Kid Kaplan, L 10; Benny Cohen, ND 12.

1924

Jan. 29—Johnny Darcy, Jersey City ---ND 12
Feb. 4—Pedro Campo, Buffalo, N. Y. --W 6
Feb. 11—Charley Manty, New Bedford, Mass. ----------W 10
Feb. 20—Alex Hart, Lorain, Ohio ----ND 10
Mar. 3—Teddy Meyers, Scranton, Pa. --D 10
Mar. 24—Harry Cook, Buffalo, N. Y. ---D 10
May 5—Andy Chaney, Buffalo, N. Y. --W 10
May 19—Bud Christiano, Philadelphia --L 10
May 23—Chas. Manty, New Bedford, Mass. ----------W 10
May 30—Bobby Tracey, Scranton, Pa. ---D 10
Aug. 8—Al Shubert, New Bedford, Mass. ----------L 8
Aug. 11—Johnny Darcy, Oakland, N. J..ND 12
Oct. 13—Mickey Papner, Baltimore ----W 12
Oct. 31—Danny Cooney, N. Y. C. -------W 10
Nov. 14—Charley Manty, Brockton, Mass. ----------KO 9
Nov. 25—Joe Jawson, Boston, Mass. ----W 10
Dec. 12—Jim Fruzetti, Brockton, Mass. --L 10

1925

Jan. 13—Sid Terris, New York ----------L 12
Jan. 26—Harry Kid Brown, Philadelphia-W 10
Feb. 3—Jimmy Fruzetti, Boston -------W 10
Feb. 23—Eddie Kid Wagner, New York--W 12
Mar. 9—K. O. Jeakle, New York -------W 12
May 18—Sammy Mandell, New York --WF 6
June 15—Benny Valgar, New York ------W 12
July 13—*Stan Loayza, New York ------KO 2
Aug. 14—Pep O'Brien, Scranton, Pa. ---D 10
Oct. 31—Gene Johnson, Elizabeth, N. J. ----------ND 10
Nov. 24—Clonie Tait, Toronto ----------W 10
Dec. 8—**Rocky Kansas, Buffalo -------L 15

*Won N. Y. Commission Lightweight Elimination Tournament.
**Lost Title.

1926

Jan. 25—Solly Seaman, Milwaukee ---ND 10
Feb. 8—Ray Romney, Buffalo ---------W 10
Feb. 22—Tod Morgan, Milwaukee------ND 10
Mar. 5—Russie Leroy, Fargo, N. D. ----ND 10
Apr. 20—Mushy Callahan, Los Angeles --L 10
May 18—Mushy Callahan, Vernon, Cal. --L 10
June 19—Jackie Brady, Cincinnati ----ND 10
Aug. 20—Russie Leroy, New York ------W 8
Oct. 8—Baby Joe Gans, Chicago -------L 10

1927

Jan. 1—Freddie Mueller, Buffalo ------W 15
Feb. 21—Jack Bernstein, New York ----L 10
Apr. 1—Jack Bernstein, Buffalo -------L 10
May 13—Ruby Goldstein, New York -----L 6
Aug. 11—Cuddy DeMarco, Buffalo ----WF 10
Aug. 24—Eddie Kid Wagner, New York--W 10
Oct. 7—Bobby Tracey, Buffalo ---------D 15
—Bobby Tracey, Buffalo ---------D 10
Oct. 24—Freddie Mueller, Buffalo ------L 10
Nov. 2—Izzy Grove, New York ---------L 6

1928

Jan. 27—Pep O'Brien, Williamsport ----W 10
Feb. 3—Bobby Tracey, Buffalo ---------L 10
Aug. 20—Mickey O'Connell, Buffalo -----W 6
Oct. 15—Johnny Blair, Buffalo ---------W 10
Sept. 10—Pete Petrolle, Buffalo ---------D 10
Sept. 24—*Sammy Mandell, Flint ------KO 2
Nov. 12—Phil Goldtsein, Buffalo -------W 10
Dec. 14—Bruce Flowers, N. Y. C. -------L 10
Dec. 26—Ruby Stein, Buffalo ---------KO 3

*Mandell's collar bone broken and had to retire.

1929

Jan. 7—Lope Tenorio, Buffalo ---------L 10
Feb. 5—Paul Pirrone, Cleveland -----ND 6
Feb. 18—Louis Kid Kaplan, Buffalo ------L 10
Apr. 22—King Tut, Milwaukee ---------ND 10
May 6—Bucky Lawless, Buffalo ---------W 10
June 17—*Mushy Callahan, Buffalo -----W 15
July 26—Billy Petrolle, Duluth ---------L 10
Aug. 7—Joe Brown, Montreal ---------D 10
Sept. 5—Sailor Pacilio, Utica, N. Y. ----W 10
Oct. 10—Morrie Sherman, Detroit ------D 10
Oct. 28—Tommy Cello, Flint, Mich. ----W 10
Oct. 16—Joie Harrison, Paterson, N. J.--L 10
Dec. 10—Johnny Ciccone, Flint, Mich.--KO 8

*Title not at stake.

1930

Jan. 24—Joe Trippe, Buffalo ----------W 10
Feb. 28—Frankie Stetson, San Francisco-L 10
Mar. 6—Madison Dix, San Francisco ---L 10
Mar. 20—Gilbert Attell, Stockton -------D 10
Apr. 3—Eddie Murdock, Denver -------L 10
Apr. 8—Paul Pirrone, Cleveland -------L 10
June 2—Pee Wee Jarrell, Grand Rapids--L 10
July 14—Armanda Aguilar, Albany -----L 10
Sept. 4—Pete Suskey, Scranton --------L 10

ROCKY KANSAS

(Rocco Tozze)

Born, April 21, 1895, Buffalo, N. Y. Nationality, Italian-American. Weight, 130 lbs. Height, 5 ft. 2 in. Managed by Dan Rodgers.

1911

Knockouts: Young Thomas, 3; Young Thomas, 2; Young Green, 4; Willy O'Neil, 1; Young Tuttle, 1; Battling Kline, 2; Young Nelson, 2; Jack Harris, 1; Jack White, 3. Won: Kid Ramp, 4; Kid George, 4; Young Knall, 6; Young Green, 6. Lost (F); Jack Dexter, 3.

1912

Knockouts: Jack Joint, 1; Dick Clancy, 3; Joe Stein, 8. Won. Dewey Devine, 6; Jack Dexter (twice), 6; Sammy Baker, 6. Draw: Joe Clark, 6.

1913

Knockouts: Oscar Wililams, 10; Jack Dexter, 4; Johnny Daly, 6; Franky Boyle, 2; Jack Dexter, 5; Johnny Sokol, 9; Eddy Santry, 4. Won: Danny McCabe, 6; Johnny Harris, 6; Young Joey, 10. Draw: Stanley Scully, 6; Jack Dexter, 6; Oscar Williams, 10.

1914

Knockouts: Jimmy Cavanaugh, 2; Tommy Bresnahan, 2. Won: Bobby Reynolds, 10. No decisions: Eddy Wallace, 10; Joe Goldberg, 10; Johnny Dundee, 10; Harry Condon, 10; Kid Julian, 10.

1915

Jan. 11—Harry Boyle, Buffalo ---------ND 10
Feb. 1—Johnny Kilbane, Buffalo -------ND 10
Feb. 22—Eddy Morgan, Buffalo ---------ND 10
Mar. 17—Herman Smith, Buffalo -------ND 10
Mar. 24—Eddy Morgan, Buffalo --------ND 10
Apr. 12—Joe Goldberg, Rochester -----ND 10
May 8—Johnny Dundee, Buffalo -------ND 10
June 8—Franky Dailey, Erie, Pa.-------ND 10
July 5—Young Frank, Erie, Pa. -------ND 10
July 23—Ad Wolgast, Buffalo ---------ND 10
Aug. 10—Battling Gates, Rochester ---ND 10
Sept. 6—Joe Mandot, Buffalo ---------ND 10
Oct. 6—Joe Mandot, Buffalo ----------ND 10
Oct. 25—Franky Russell, New Orleans--W 15
Nov. 15—Franky Russell, New Orleans --L 15

1916

Feb. 4—Franky Callahan, Buffalo -----ND 10
Feb. 28—Benny Leonard, Buffalo -------ND 10
Mar. 16—Tickle Sanders, Buffalo -------ND 10
Mar. 23—Patsy Drouillard, Windsor, Can. ----------ND 10
Apr. 3—Franky Nelson, Buffalo --------ND 10
May 29—Indian Kid, Buffalo ----------ND 10
July 7—Pete Hartley, Rochester -------ND 10
Sept. 1—Gene Delmont, Buffalo -------ND 10
Sept. 11—Shamus O'Brien, Buffalo -----ND 10
Nov. 6—Harry Condon, Rochester -----N 10
Nov. 10—Johnny O'Leary, Buffalo -----ND 10
Nov. 23—Gene Delmont, Windsor, Can.-ND 10
Nov. 30—Henry Cherry, Buffalo --------KO 8

1917

Jan. 9—Jake Schiffer, Buffalo ---------ND 10
Jan. 29—Pete Hartley, Buffalo --------ND 10
Feb. 8—Cal Delaney, Cleveland --------ND 10
Feb. 27—Johnny Kilbane, Buffalo -------ND 10
Mar. 28—Phil Virgets, Cleveland -------ND 10
Apr. 12—Red Dolan, Racine, Wis.-------ND 10
Apr. 20—Freddie Welsh, Buffalo --------ND 10
May 29—Johnny Dundee, Boston -------L 12
June 11—Babe Picato, Newcastle, Pa. --ND 10
July 23—George Chaney, Buffalo --- --ND 10
Sept. 10—George Chaney, Philadelphia-ND 6
Oct. 8—Willie Jackson, Philadelphia--ND 6
Oct. 18—Frankie Callahan, Buffalo ----ND 10
Oct. 29—Lew Tendler, Philadelphia ---ND 6

1918

Jan. 18—Clonie Tait, Buffalo ----------ND 10
Feb. 18—Willie Jackson, Buffalo -------ND 10
Mar. 11—Willie Jackson, Buffalo --------ND 10
Apr. 10—Patsy Cline, Buffalo ----------ND 10

Apr. 27—Artie O'Leary, Philadelphia ..W 5
May 3—Jimmy Duffy, Buffalo .....ND 10
May 27—Fighting Zunner, Buffalo ....ND 10
June 24—Jake Schiffer, Buffalo .....ND 10
July 6—Cal Delaney, Cleveland ....Exh. 4
July 9—Patsy Cline, Toledo .....ND 12
July 24—Phil Bloom, Wrightstown.....ND 8
Sept. 10—Johnny Dundee, Boston .....D 12
Nov. 5—Frankie Britt, Boston .....D 12
Nov. 9—Benny Valgar, Philadelphia .ND 6
Dec. 17—Frankie Britt, Boston .....L 12

1919

Knockouts: Frankie Bull, 5; Eddie Dorsey, 8. Won: Ralph Brady, 12; Jimmy Duffy, 10; Irish Patsy Cline, 12. No decisions: Lew Tendler, 10; Ralph Brady, 10; Benny Valger, 6; K. O. Mars, 10; Benny Valger, 10; Willy Jackson, 10; Irish Patsy Cline, 10; Joe Tiplitz, 6. Draw: Pete Hartley, 12; Artie O'Leary, 6. Lost: Frankie Schoell, 10; Frankie Schoell, 10.

1920

Jan. 12—Babe Picato, Buffalo .....ND 10
Feb. 12—K. O. Mars, N. Y. C. .....ND 10
May 24—Joe Welling, Buffalo, N. Y. ...ND 10
June 30—Pinky Mitchell, Detroit .....ND 10
Aug. 23—George Chaney, Baltimore ....W 12

1921

Jan. 22—Jimmy Duffy, Buffalo .....KO 1
Feb. 18—Richie Mitchell, Buffalo .....KO 1
Mar. 9—Richie Mitchell, Milwaukee ..ND 10
Mar. 21—Willie Jackson N. Y. C. .....W 15
Apr. 4—Bobby Ward, St. Paul .....KO 5
Apr. 26—Johnny Dundee, Milwaukee ..ND 10
May 6—Harlem Kelly, Buffalo .....KO 3
May 30—Gene Delmont, N. Y. C. .....W 12
June 6—Benny Leonard, Newark, N. J..ND 12
Sept. 22—Mixer Mitchell, Syracuse ...KO 8
—Frankie Britt, Boston .....W 10
Oct. 21—Lew Tendler, N. Y. C. .....W 15
Nov. 22—Johnny Mendelsohn, Milwaukee, Wis. .....ND 10
Dec. 6—Barney Adair, Buffalo .....W 10
Dec. 17—Sid Barbarian, Windsor, Can. ..D 10
Dec. 26—Johnny Ray, Pittsburgh, Pa. ..ND 10

1922

Feb. 10—Benny Leonard, N. Y. C. .....L 15
(Lightweight Title Bout)
Mar. 10—Gene Delmont, Buffalo, N. Y. ..W 10
July 4—Benny Leonard Mich. City KO by 8
(Lightweight Title Bout)
Dec. 2—Pete Hartley, Buffalo, N. Y. ...W 10
Dec. 15—Johnny Donnelly, Erie, Pa. ...ND 10

1923

Feb. 9—Charlie White, N. Y. C. .....W 15
Apr. 30—Alex Hart, Philadelphia .....ND 8
July 11—Johnny Mendelsohn, Milw.....ND 10
Oct. 12—Jack Bernstein, N. Y. C. .....L 15
Dec. 11—Freddy Jacks, Buffalo, N. Y. ..W 6

1924

Jan. 1—Teddy Meyers, Buffalo, N. Y. ...W 10
Feb. 18—Jack Bernstein, Buffalo, N. Y. ..D 10
Apr. 21—Johnny Dundee, Buffalo, N. Y. ..W 10
May 20—Freddy Jacks, Binghamtn., N. Y.W 6
July 14—Luis Vincentini, Bklyn. ...KO by 11
Oct. 13—Luis Vincentini, Buffalo, N. Y...W 10
Nov. 26—Jack Bernstein, Buffalo, N. Y...W 12

1925

Feb. 16—Red Cap Wilson, Buffalo, N. Y..W 6
Apr. 27—Sid Terris, Buffalo, N. Y. .....LF 5
May 11—Joe Jawson, Buffalo, N. Y. ....W 6
Sept. 28—Billy Pollack, Buffalo, N. Y. ..KO 2
Nov. 2—Batt. Kelly, Buffalo, N. Y. ...KO 1
Dec. 7—*Jimmy Goodrich, Buffalo, N.Y..W 15

*Won lightweight championship of world.

1926

Mar. 5—Freddy Jacks, Tampa, Fla. ...KO 6
Mar. 25—Joe Tiplitz, Miami, Fla. .....W 10
Apr. 12—Pal Moran, New Orleans, La...ND 10
July 3—*Sammy Mandell, Chicago, Ill...L 10

*Lost lightweight title.

SAMMY MANDELL

Born, February 5, 1904, Rockford, Ill. Nationality, Italian-Albanian-American. Weight, 135 lbs. Height, 5 ft. 5½ ins. Managed by Eddie Kane.

1920

Knockouts: Johnny Hagerman, 3; Benny Shapiro, 1; Kid Corbett, 4; Johnny Gannon, 3; Kid Unger, 3. No decisions: Stub Lowry, 4; Johnny Gannon, 10; Frankie Izzo, 10; Barney Doolan, 10; Kid Flannery, 10.

1921

Knockouts: Johnny Gannon, 5; Mike Eulo, 1; Barney Doolan, 3; Sammy Frager, 4. Won: Jack Eile, 10. No decisions: Barney Doolan, 10; Joe Dillon, 10; Johnny Hagen, 10; Stanley Everett, 10; Johnny Gannon, 10; Babe Asher, 10; Willie Green, 10; Pal Moore, 10; Young Farrell, 10; Joey Miller, 10.

1922

Knockout: Sammy Frager, 6. Won: Frankie Garcia, 8; Johnny McCoy, 8; Harvey Bright, 10. Won (foul): George Spencer, 5. No decisions: Jack Eile, 10; Eddie Ketchell, 10; Whitey Ross. 10; Joe Burman, 10; Marty Henderson, 10; Eddie Anderson, 10; Pal Moore, 8; Jack Wolfe, 10; Joey Sangor, 10.

1923

Feb. 1—Stewart McLean, Minneapolis..ND 10
Feb. 9—Frankie Garcia, Chicago ....ND 10
Feb. 15—Eddie Anderson, Minneapolis..ND 10
Mar. 9—Joe Sangor, Minneapolis ..KO by 7
Apr. 24—Johnny Lisse, Chicago .....KO 6
May 21—Eddie Walsh, Chicago .....KO 2
May 29—Frankie Garcia, Chicago ....ND 8
May 31—Johnny Mahoney, Waterloo...KO 5
June 13—Jack Wolfe, Cincinnati .....ND 12
June 21—George Butch, Aurora, Ill. ....ND 8
June 26—Harry Leonard, E. Chicago, Ind..W 4
July 24—Sailor Larson, Peoria .....ND 10
July 31—Frank Frisco, Aurora .....ND 8
Aug. 24—Harry Kabakoff, Aurora .....ND 10
Aug. 28—K. O. Mars, Covington, Ky. ...ND 10
Sept. 17—Joie Fox, Indianapolis.....ND 10
Oct. 5—Eddie Wagner, Aurora .....ND 10
Oct. 26—Harry Brown, N. Y. C. .....W 12
Nov. 13—Babe Herman, N. Y. C. .....W 12
Dec. 3—Eddie Brady, E. Chicago, Ind. ..ND 10
Dec. 17—Sid Terris, N. Y. C. .....D 10

1924

Jan. 11—Jack Bernstein, N. Y. C. .....D 15
Mar. 24—Mickey O'Dowd, Chicago .....ND 10
Apr. 21—Bill Henry, E. Chicago .....ND 10
May 15—Jack Bernstein, Louisville ...ND 12
May 31—Paul Fritsch, Michigan City ..ND 10
June 9—Johnny Dundee, E. Chicago ...ND 10
July 18—Joe Azzerella, Chicago .....ND 10
Aug. 14—Eddie Kid Wagner, Y'gstown..ND 12
Aug. 18—Archie Walker, Cleveland ...ND 10
Sept. 12—Dick Hoppe, Vernon, Cal. .....W 4
Sept. 24—Billy Wallace, Oakland .....W 4
Sept. 26—Frankie Burns, Los Angeles ..W 4
Sept. 30—Johnny Adams, Vernon .....W 4
Oct. 7—Phil Salvadore, Vernon .....L 4
Nov. 7—Jack Bernstein, N. Y. C. .....W 12

1925

Jan. 12—Charles Feraci, Memph.,Tenn..KO 6
Feb. 6—Sid Terris, N. Y. C. .....W 12
Apr. 3—Joe Seilaff, Madison, Wis. .....W 10
Apr. 20—Joe Azerella, Jonesville, Wis..W 10
May 18—Jimmy Goodrich, N. Y. C. ....LF 6
June 6—Phil Salvadore, Los Angeles ..W 10
July 17—Solly Seaman, Chicago, Ill. ..ND 10
Aug. 6—Frankie Burne, Madison, Wis..ND 10
Aug. 17—Sid Barbarian, Detroit, Mich..ND 10
Aug. 25—Solly Seaman, Brooklyn, N. Y..W 10
Aug. 31—Bobby Ward, St. Louis, Mo. ...ND 10
Sept. 17—Eddie Raynor, Champ, Ill. ...KO 4
Oct. 12—Phil McGraw, Windsor, Can. ..D 12
Dec. 7—Jimmy Cashill, Peoria, Ill. ....ND 10

1926

Jan. 15—Teddy O'Hara, Hollywood.....W 10
Jan. 22—Babe Picato, Bakersfield, Cal. ..W 10
Jan. 27—Jack Sparr, Lomito, Cal. .....W 10
Feb. 5—Johnny Adams, Hollywood ...W 10
Apr. 9—Harry (Kid) Brown, Chicago ..W 10
Apr. 30—Charley Feraci, San Diego ....W 10
May 7—Sydney Glick, Hollywood ...KO 2
July 3—*Rocky Kansas, Chicago .....W 10
Oct. 8—Joe Jawson, Rockford.....ND 10
Oct. 31—Clausine Vincent, Okla. City...W 10
Nov. 12—Jack Duffy, Toledo.....ND 12
Nov. 15—Ray Moore, Louisville.....KO 6

*Won lightweight title.

1927

Jan. 10—Jimmy Lanning, Pittsburgh ..W 10
Jan. 14—Eddie Dwyer, Wichita .....W 10
Jan. 31—Armando Shekels, Tampa.....W 10
Mar. 15—Joe Chaney, Fresno .....Exh. 4

Mar. 25—Tommy White, Dallas ---------ND 10
Apr. 4—Jackie Fields, Los Angeles----ND 12
Apr. 11—Johnny Valdez, Tucson-------KO 2
June 1—Steve Adams, Kansas City------KO 2
June 10—Dick Watzel, Minneapolis---Exh. 3
July 16—Phil McGraw, Detroit ----------W 10
Sept. 5—Midget Guery, Dayton---------W 10
Oct. 11—Joe Trabon, Kansas City-------W 10
Oct. 24—Wildcat Monte, Tulsa---------KO 3
Dec. 9—Jimmy Sacco, Boston----------W 10
Dec. 16—Johnny O'Donnell, Minneapolis W 10

1928

Jan. 13—Billy Petrolle, Minneapolis---ND 10
Feb. 23—Jackie Fields, Chicago---------W 10
Apr. 17—Eddie Kid Wagner, Detroit-----W 10
May 21—*Jimmy McLarnin, N. Y. C.-----W 15
Aug. 14—Johnny O'Donnell, J'esville--KO 8
Sept. 25—Jimmy Goodrich, Flint----KO by 2
*Title bout.

1929

Jan. 22—Jack Gillespie, Indianapolis--ND 10
Feb. 4—Don Davis, Peoria----------W 10
Apr. 12—Benny Duke, Grand Rapids---W 10
Apr. 25—Frankie Nelson, Lansing------W 10
June 6—Jackie Nichols, Muskegon----KO 7
Aug. 2—*Tony Canzoneri, Chicago-----W 10
Sept. 6—Luis Vincentini, Chicago------W 10
Sept. 23—Ray Kizer, Memphis----------W 10
Nov. 4—Jimmy McLarnin, Chicago------L 10
Nov. 21—Joe Azzerella, Milwaukee-----KO 2
Dec. 12—Herman Perlick, Grand Rapids W 10
*Title bout.

1930

Jan. 15—Manuel Quintero, Miami Beach D 10
Feb. 3—Joey Goodman, Cleveland-----W 10
Mar. 1—Jimmy McLarnin, Chicago------L 10
Apr. 30—Peewee Jarrell, Grand Rapids W 10
May 9—Tommy Grogan, Omaha--------D 10
June 17—Izzy Kline, Lansing----------KO 4
July 17—Al Singer, N. Y. C.----------KO by 1
(Lost lightweight title)
Sept. 15—Mickey O'Neill, Janesville, Wis. W 10
Sept. 26—Tommy Herman, Chicago-----W 8
Oct. 28—Spug Meyers, Cedar Rapids---ND 8
Oct. 27—Tony Liguori, Des Moines-----ND 10
Dec. 2—Steve Halaiko, Rochester-------L 8
Dec. 5—Maxie Strub, Erie, Pa. ----------L 10

1931

Feb. 27—Dick Gore, Daytona Beach----KO 4
Mar. 31—Jose Estrada, Daytona Beach--W 10
July 10—Wilbur Stokes, Tampa----------D 10
Aug. 14—Steve Wolanin, Utica ----------L 10
Aug. 24—Louis (Kid) Kaplan, Hartford L 10
Sept. 8—Owens Duverney, New Orleans W 10
Oct. 8—Joey Harrison----------D 10
Nov. 4—Ralph Lenny, Chicago---------NC 8

1932

Feb. 17—Jimmy Spivey, Daytona Bch. --W 10
Mar. 14—Gus Campbell, Miami----------L 10
Apr. 11—Eddie Foster, Daytona---------W 10
June 17—Frankie Diaz, El Centro, Cal.---W 6
July 8—Tod Morgan, Hollywood--------L 10
Oct. 25—Billy Hoon, Clinton, Ia.---------W 10
Nov. 25—Young Stuhley, Clinton-------ND 10

1933

Oct. 13—Mickey Serrian, Syracuse, N. Y. L 6
Oct. 23—Jackie Davis, Cleveland, O.----L 10

1934

Jan. 31—Tony Hererra, El Paso-----KO by 6
Feb. 16—Chico Vasquez, Tucson, Ariz. KO 6
Mar. 2—Tommy Elks, Nogales, Ariz.---KO 2
Mar. 23—Archie Kovich, Reno, Nev.-----D 10
Apr. 12—Chico Vasquez, Cheyenne-----KO 2
June 27—Joe Bernal, Oakland, Cal.---KO by 6

AL SINGER

Born, Sept. 6, 1907, New York City. Nationality, Jewish-American. Managed by Hymie Caplin.

1927

Jim Reilly, KO 2; Tommy Brady, KO 3; Harry Traub, KO 2; Joe Salomoni, W 4; Murry Fuchs, W 6; Tommy Rivetti, W 4; Sammy Chernoff, W 6; Guy Mastrion, W 6; Murry Fuchs, W 6; Joe Barbara, L 4; Georgie Goldberg, L 6.

1928

Jan. 14—Herman Wallace, N. Y. C.-------W 6
Mar. 3—Joe Katkish, N. Y. C.----------W 6
Mar. 17—George Goldberg, N. Y. C.-------W 6
Apr. 14—Joe Barbara, N. Y. C.----------W 6
Apr. 14—Sonny Parsons, N. Y. C.--------KO 2
Apr. 21—Lew Hurley, N. Y. C.----------W 6
May 15—Georgie Nickfor, N. Y. C.------KO 3
May 28—Georgie Mack, N. Y. C.----------W 6
June 11—Petie Mack, N. Y. C.----------W 6
June 21—Tommy Gervel, N. Y. C.--------KO 4
July 3—Pete Herman, N. Y. C.----------W 6
July 24—Petie Mack, N. Y. C.----------D 5
Aug. 3—Pancho Rencio, N. Y. C.--------KO 3
Aug. 13—Tony Pelligrino, N. Y. C. ------W 5
Aug. 21—Boris Springer, N. Y. C.-------KO 4
Sept. 10—Vic Burrone, N. Y. C.----------W 6
Sept. 22—Chick Suggs, N. Y. C.----------W 6
Oct. 5—Johnny Lawson, N. Y. C.------WF 2
Oct. 22—Al Tripoli, N. Y. C.----------W 6
Nov. 8—Johnny Lawson, N. Y. C.-------KO 5
Nov. 16—Lou Moskowitz, N. Y. C.-------KO 5
Dec. 3—Pete Zivic, N. Y. C.----------KO 5
—Sammy Chernoff, N. Y. C.-------W 6
—Sammy Chernoff, N. Y. C.--------L 6
Dec. 14—Tony Canzoneri, N. Y. C.--------D 10

1929

Jan. 14—Joe Ryder, N. Y. C.----------W 10
Jan. 21—Sammy Novia, Philadelphia----W 10
Feb. 8—Bud Taylor, N. Y. C.----------WF 4
Mar. 15—Bud Taylor, N. Y. C.----------W 10
Apr. 19—Patsy Ruffalo, Detroit ---------W 10
May 17—Ignacio Ferandez, N. Y. --KO by 3
June 6—Leo Kid Roy, N. Y. C.----------KO 1
June 17—Augie Pisano, N. Y. C.---------W 10
June 26—Dominick Petrone, N. Y. C.-----W 10
July 8—Carl Duane, N. Y. C.----------W 10
July 25—Andre Routis, N. Y. C.---------KO 2
Aug. 12—Gaston Charles, N. Y. C.-------KO 2
Aug. 29—Kid Chocolate, N. Y. C.---------L 12
Oct. 11—Leonard Zazzarino, N. Y. C.--KO 6
Oct. 21—Davey Abad, N. Y. C.----------W 10
Nov. 11—Johnny Sheppard, N. Y. C.-----KO 7
Nov. 30—Pete Nebo, N. Y. C.----------KO 1

1930

Jan. 13—Georgie Day, N. Y. C.---------KO 3
Jan. 31—Stanislaus Loayza, N. Y. C.----W 10
Mar. 17—Eddie Kid Wagner, N. Y. C.----KO 3
Mar. 23—Ignacio Ferandez, N. Y. C.-----W 10
July 17—Sammy Mandell, N. Y. C.------KO 1
(Won lightweight title)
Sept. 11—Jimmy McLarnin, N. Y. C. KO by 3
Oct. 14—Eddie Mack, Chicago----------W 10
Nov. 14—Tony Canzoneri, N. Y. C.--KO by 1
(Lost lightweight title)

1931

June 18—Lew Massey, N. Y. C.----------W 10
July 10—Eddie Schapiro, N. Y. C.--------W 8
Aug. 28—Eddie Martin, N. Y. C.---------KO 2
Nov. 16—Johnny Gaito, N. Y. C.---------W 10
Dec. 11—Bat Battalino, N. Y. C.-------KO by 2

1935

Oct. 14—Buckey Keyes, Newark, N. Y. KO 4
Oct. 21—Frank Warno, Trenton, N. J. W 10
Nov. 26—Al Dunbar, White Plains, N. Y. KO 1
—John Toomey, N. Y. C.---------KO 5

1942

(In U. S. Army)

TONY CANZONERI

Born, November 6, 1908, New Orleans, La. Nationality, Italian-American. Weight, 122-126 pounds. Height, 5 ft. 5 in. Managed by Sam Goldman.

1925

Jan. 17—Jack Gardner, N. Y. C.---------KO 1
July 25—Henry Ussee, N. Y. C.----------W 4
Aug. 25—Henry Ussee, N. Y. C.----------W 6
Sept. 5—Ray Cummings, New Jersey ND 4
Sept. 12—Paulie Porter, N. Y. C.---------KO 5
Oct. 3—Jimmy Huler, N. Y. C.----------W 6
Nov. 7—Henry Molineo, N. Y. C.--------KO 1
Nov. 12—Harry Brandon, N. Y. C.---------W 4
Nov. 26—Ralph Mischo, N. Y. C.---------W 4
Dec. 7—Danny Terris, N. Y. C.----------W 6
Dec. 23—Danny Terris, N. Y. C.--------KO 4

1926

Jan. 13—Georgie Nickfor, N. Y. C.------KO 4
Jan. 21—Kid Rash, N. Y. C.----------W 4
Jan. 26—Mickey Lewis, N. Y. C.----------W 4
Feb. 13—Romeo Vaughn, N. Y. C.---------W 6
Feb. 18—Al Scorda, N. Y. C.----------W 6
Mar. 6—Bobby Wolgast, N. Y. C.---------W 6

Mar. 11—Jacinta Valdez, N. Y. C. ------W 6
Mar. 20—Tommy Milton, N. Y. C.------W 6
Mar. 26—Mike Esposito, N. Y. C.------D 6
May 8—Benny Hall, N. Y. C.------D 6
May 28—Sammy Nable, N. Y. C.------KO 5
June 16—Sonny Smith, N. Y. C.------W 6
June 21—Willie Suess, N. Y. C.------W 4
June 25—Archie Bell, N. Y. C.------KO 5
July 25—Manny Wexler, N. Y. C.------KO 5
Aug. 7—Young Montreal, N. Y. C.------W 6
Aug. 12—Bucky Josephs, N. Y. C.------W 6
Aug. 28—Georgie Mack, N. Y. C.------D 6
Sept. 20—Georgie Mack, N. Y. C.------W 6
Oct. 5—Benny Hall, N. Y. C.------W 6
Nov. 6—Davey Abad, N. Y. C.------L 10
Nov. 13—Enrique Savaardo, N. Y. C.---KO 5
Nov. 22—Andre Routis, N. Y. C.------W 10
Dec. 17—Bushy Graham, N. Y. C.------W 10

1927

Jan. 12—Joe Ryder, N. Y. C.------D 10
Jan. 22—Vic Burrone, N. Y. C.------W 10
Feb. 4—Johnny Green, N. Y. C.------W 8
Mar. 7—Calif. Joe Lynch, N. Y. C.---W 10
Mar. 26—*Bud Taylor, Chicago------D 10
Apr. 18—Vic Burrone, N. Y. C.------D 10
Apr. 25—Harold Smith, N. Y. C.------KO 3
May 3—Ray Ryschell, Chicago------KO 7
June 24—*Bud Taylor, Chicago------L 10
July 27—Calif. Joe Lynch, Cleveland---W 10
Aug. 9—Eddie Anderson, N. Y. C.---W 10
Aug. 17—Pete Sarmiento, Brooklyn---KO 1
Aug. 25—Joe Rivers, Kansas City------W 10
Sept. 2—Eddie Anderson, Chicago---LF 2
Oct. 3—Tommy Ryan, N. Y. C.------W 10
Oct. 24—Johnny Dundee, N. Y. C.---W 15
Nov. 7—Billy Henry, Philadelphia---KO 2
Nov. 22—Andre Routis, N. Y. C.------W 12
Dec. 1—Ignacio Fernandez, N. Y. C.---W 10

*For bantam title.

1928

Jan. 30—Pete Nebo, Philadelphia------D 10
Feb. 10—*Benny Bass, N. Y. C.------W 16
Feb. 23—Pete Passifume, Brooklyn---W 4
May 28—Claude Wilson, New Orleans--KO 1
June 13—Vic Foley, Montreal, Canada---W 10
June 27—Harry Blitman, Philadelphia--L 10
Aug. 28—Bobby Garcia, Newark------KO 1
Sept. 10—Harry McManus, New Castle, Pa. ------D 4
Sept. 28—**Andre Routis, N. Y. C.------L 15
Oct. 29—Gaston Charles, N. Y. C.------W 10
Dec. 8—Chick Suggs, N. Y. C.------KO 6
Dec. 14—Al Singer, N. Y. C.------D 10

*Won featherweight title.
**Lost featherweight title.

1929

Jan. 18—Armando Santiago, Chicago--KO 5
Feb. 6—Joey Sangor, Chicago------KO 7
Feb. 26—Ignacio Fernandez, Chicago---W 10
Mar. 8—Cecil Payne, Detroit ------W 10
Apr. 9—Eddie Anderson, Milwaukee---ND 10
Apr. 26—Sammy Dorfman, N. Y. C.---W 10
May 10—Andre Routis, Chicago------W 10
June 4—Ignacio Fernandez, N. Y. C.---W 10
July 9—Phil McGraw, N. Y. C.------W 10
Aug. 2—*Sammy Mandell, Chicago---L 10
Sept. 20—Eddie Kid Wolfe, New Orleans W 10
Sept. 27—Eddie Mack, Chicago------KO 8
Oct. 18—Johnny Farr, N. Y. C.------W 10
Oct. 30—Stanislaus Loayza, Chicago---W 10

*For lightweight title.

1930

Jan. 16—Jack Kid Berg, N. Y. C.------L 10
Mar. 3—Solly Ritz, N. Y. C.------KO 1
Mar. 15—Stanislaus Loayza, N. Y. C.---W 10
Apr. 1—Steve Smith, New Haven---KO 7
Apr. 7—Frankie Lafay, N. Y. C.---KO 1
May 5—Harry Carlton, N. Y. C.------W 10
May 14—Johnny Farr, New Haven------W 10
June 4—Joe Glick, N. Y.C.------W 10
June 24—Tommy Grogan, N. Y. C.------W 10
July 21—Benny Bass, Philadelphia---W 10
Aug. 26—Goldie Hess, N. Y. C.------W 10
Sept. 11—Billy Petrolle, Chicago------L 10
Nov. 14—Al Singer, N. Y. C.------KO 1
(World's lightweight title)

1931

Jan. 26—Johnny Farr, New Orleans---ND 10
Feb. 25—Joey Kaufman, Jersey City---KO 1
Mar. 6—Sammy Fuller, Boston------L 10
Mar. 23—Tommy Grogan, Philadelphia--W 10
Apr. 24—*Jack (Kid) Berg, Chicago---KO 3
June 25—Herman Perlick, New Haven--W 10
Apr. 20—Ruby Bradley, Holyoke------KO 6
July 13—*Cecil Payne, Los Angeles---W 10
Sept. 10—**Jack (Kid) Berg, N. Y. C.---W 15
Oct. 29—*Phillie Griffin, Newark------W 10
Nov. 20—*Kid Chocolate, N. Y. C.------W 15

*For Junior Welterweight title.
**For Lightweight title.

1932

Jan. 18—Johnny Jadick, Philadelphia---L 10
(Lost junior welter title)
Feb. 15—Lew Massey, Philadelphia---W 10
Apr. 4—Ray Kiser, New Orleans------W 10
May 23—Battling Gizzy, Pittsburgh---KO 5
June 16—Harry Dubinsky, Chicago---W 10
July 18—Johnny Jadick, Philadelphia---L 10
(Junior welter title)
Sept. 29—Lew Kirsch, N. Y. C.------KO 3
Oct. 12—Frankie Petrolle, N. Y. C.---KO 3
Nov. 4—Billy Petrolle, N. Y. C.------W 15
(World lightweight title)
Nov. 27—Eddie Kid Wolfe, N. Y. C.---W 10

1933

Feb. 3—Billy Townsend, N. Y. C.------KO 1
Feb. 23—Pete Nebo, Miami, Fla.------W 10
Apr. 20—Wesley Ramey, Gr. Rapids---L 10
May 21—Battling Shaw, New Orleans--W 10
(Won Junior welterweight title)
June 23—Barney Ross, Chicago------L 10
(Lost lightweight title)
Sept. 12—Barney Ross, N. Y. C.------L 15
(Lightweight title bout)
Oct. 28—Frankie Klick, Brooklyn------W 10
Nov. 24—Kid Chocolate, N. Y. C.------KO 2
Dec. 4—Cecil Payne, Cleveland------KO 5
Dec. 15—Cleto Locatelli, N. Y. C.------W 10

1934

Feb. 2—Cleto Locatelli, N. Y. C.------W 12
Mar. 1—Pete Nebo, Kansas City------W 12
Mar. 13—Baby Arizmendi, Los Angeles W 10
June 28—Frankie Klick, Brooklyn------KO 9
Aug. 29—Harry Dublinsky, Brooklyn---L 10
Sept. 26—Harry Dublinsky, Brooklyn---W 10

1935

Jan. 7—Eddie Ran, Newark------KO 2
Jan. 21—Honey Boy Hughes, Utica---W 8
Jan. 31—Leo Rodak, Chicago------W 10
Feb. 26—Chuck Woods, Detroit ------L 10
Mar. 15—Chuck Woods, Chicago------W 10
Apr. 25—Eddie Zivic, Pittsburgh---KO 7
May 10—Lou Ambers, N. Y. C.------W 15
(Won lightweight title)
June 10—Frankie Klick, Wash.------W 12
July 25—Bobby Pacho, Chicago------W 10
Aug. 19—Frankie Klick, San Francisco--W 10
Sept. 13—Joe Ghnouly, St. Louis------W 10
Oct. 4—Al Roth, N. Y. C.------W 15
(Lightweight title bout)

1936

Jan. 22—Brescia Garcia, N. Y. C.------KO 9
Jan. 30—Toots Bashara, Philadelphia--KO 3
Feb. 15—Billy Hogan, Brooklyn------KO 4
Mar. 2—Steve Halaiko, N. Y. C.------KO 2
Apr. 9—Johnny Jadick, N. Y. C.------W 10
May 8—Jimmy McLarnin, N. Y. C.---W 10
Sept. 3—Lou Ambers, N. Y. C.------L 15
(Lost lightweight title)
Oct. 5—Jimmy McLarnin, N. Y. C.---L 10

1937

Apr. 5—George Levy, Newark------KO 7
Apr. 13—Frankie Wallace, Brooklyn---W 8
Apr. 24—Joey Zodda, Brooklyn------KO 7
May 7—Lou Ambers, N. Y. C.------L 15
(Lightweight title bout)

1938

Oct. 17—Eddie Zivic, Scranton, Pa. ---L 10
Oct. 26—Howard Scott, Jersey City---W 8
Nov. 1—Al Dunbar, Camden, N. J.---KO 3
Nov. 22—Howard Scott, N. Y. C.------W 8
Dec. 10—Jimmy Murray, N. Y. C.------W 8
Dec. 30—Eddie Zivic, N. Y. C.------W 10

1939

Jan. 19—Wally Hally, Denver------W 10
Jan. 27—Joe Gavras, San Francisco---KO 2
Jan. 31—Everett Simington, San Jose--KO 3
Feb. 7—Bobby Pacho, Los Angeles---W 10
Mar. 7—Eddie Brink, N. Y. C.------W 8
Mar. 28—Eddie Brink, N. Y. C.------L 10
Apr. 11—Jimmy Vaughn, N. Y. C.------D 8

TONY CANZONERI

New Orleans, Louisiana

May 1—Jimmy Tygh, Philadelphia.....L 10
May 15—Nick Camarata, New Orleans..D 10
June 5—Harris Blake, Buffalo.....L 10
July 6—Joe DeJesus, Poughkeepsie.....W 8
July 17—Ambrose Logan, Brooklyn.....W 8
Aug. 3—Joe DeJesus, Brooklyn.....W 8
Aug. 18—Frankie Wallace, Long Beach..W 8
Aug. 26—Gerald D'Elia, Staten Island...W 8
Sept. 19—Eddie Brink, Brooklyn.....W 8
Nov. 1—Al Davis, N. Y. C.....KO by 3

BARNEY ROSS

(Record under Welterweight Champions)

LOU AMBERS

(Louis D'Ambrosio)

Born, November 8, 1913, Herkimer, N. Y. Nationality, Italian-American. Weight, 135 pounds, Height, 5 ft. 6 in. Managed by Al Weill.

1932

June 16—Frankie Curry .....KO 2
June 18—Joe Pelicano.....W 6
Aug. 7—Al Piretti .....KO 3
Sept. 4—Rolan Lecuyer .....KO 4
Sept. 12—Mel Doty .....W 6
Sept. 16—Ray Meyers.....W 6
Nov. 18—Jerry White.....KO 4
Nov. 27—Stanley Winneryk.....KO 2

1933

Feb. 27—Pedro Nieves, N. Y. C.....W 6
Mar. 20—Paul Scalfaro, N. Y. C.....W 6
Apr. 3—Charlie Beami, N. Y. C.....D 6
Apr. 10—Frankie Wallace, Utica, N. Y...W 6
June 27—Tony Scarpati, N. Y. C.....W 6
July 3—Ernie Tedesco, Englewood, N. J. W 6
July 16—Charlie Bedami, N. Y. C.....D 6
July 24—Steve Larocco, N. Y. C.....W 6
Aug. 7—Al Piretti, Englewood, N. J...KO 3
Aug. 14—Jack Rose, N. Y. C.....W 4
Aug. 28—Joe Costa, N. Y. C.....W 6
Sept. 4—Roland Lecuyer, Springfield..KO 4
Sept. 11—S. Kranenberg, Englewood.....W 8
Sept. 18—Honey Mellody, Springfield...W 3
Oct. 9—Johnny Gaito, Holyoke.....W 10
Oct. 23—Phil Rafferty, Holyoke.....W 10
Nov. 6—Paris Apice, Holyoke.....W 10
Nov. 27—Stanley Winneryk, Phila. ...KO 2
Dec. 5—Louis Cocoa Kid, Providence..W 10
Dec. 25—Joe Firpo, Philadelphia.....L 3

1934

Jan. 8—Patsy LaRocco, Holyoke.....KO 7
Jan. 24—Paris Apice, Providence.....W 10
Mar. 2—Tommy Romano, Providence...W 10
Mar. 12—Tommy Bashara, Phila. .....KO 2
Mar. 19—Johnny Jadick, Holyoke.....W 10
Apr. 16—Eddie Dempsey, Mohawk.....KO 3
Apr. 26—Billy Lynch, Providence.....KO 9
May 7—Steve Halaiko, Syracuse.....L 6
May 18—Jack Davis, Providence.....KO 4
May 25—Steve Halaiko, Providence.....D 10
June 18—Jimmy Leto, Hartford.....D 10
June 28—Phil Rafferty, Brooklyn.....KO 8
July 11—Roger Bernard, Brooklyn.....W 10
Aug. 29—Tony Herrera, Brooklyn.....W 10
Sept. 26—Billy Hogan, Brooklyn.....W 10
Dec. 10—Mickey Paul, Utica.....KO 4
Dec. 28—Pancho Villa, Fall River.....W 10

1935

Jan. 11—Harry Dublinsky, N. Y. C.....W 10
Mar. 1—Sammy Fuller, N. Y. C.....W 15
Apr. 24—Honey Boy Hughes, Prov.....KO 5
May 10—Tony Canzoneri, N. Y. C.....L 15
(For world lightweight title)
July 1—Fritzie Zivic, Pittsburgh.....W 10
Nov. 25—George Levy, Newark.....W 10
Dec. 16—Jimmy Vaughn, Cleveland.....W 10
Dec. 20—Lou Jallos, Syracuse.....KO 3

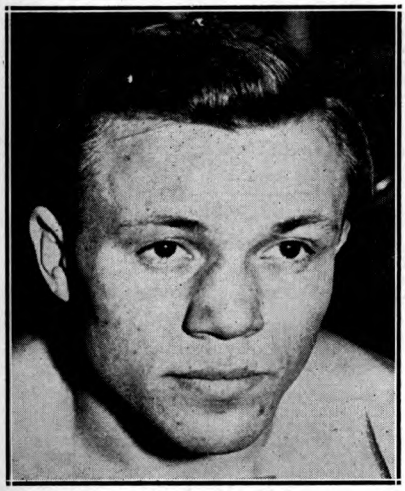

LOU AMBERS, Herkimer, N. Y.

1936

Jan. 3—Frankie Klick, N. Y. C.....W 10
Jan. 21—Tony Herrera, Brooklyn.....KO 9
Feb. 7—Baby Arizmendi, N. Y. C.....W 10
Feb. 14—Eddie Marks, Utica.....KO 3
Mar. 17—*Tony Scarpati, Brooklyn....KO 7
Apr. 7—Pete Mascia, Brooklyn.....W 6
Apr. 15—Buster Brown, Providence...KO 1
Apr. 22—Orville Drouillard, Detroit.....W 10
May 5—Jackie Sharkey, Grand Rapids KO 6
July 6—Joey Greb, Newark.....W 10
Sept. 3—Tony Canzoneri, N. Y. C.....W 15
(Won world lightweight title)
Oct. 28—Eddie Cool, Philadelphia.....L 10
Nov. 20—Jimmy McLarnin, N. Y. C.....L 10
Dec. 29—Stumpy Jacobs, Rochester...KO 7
*Died from injuries received in bout.

1937

Jan. 8—Enrico Venturi, N. Y. C.....D 10
Feb. 10—Davey Day, N. Y. C.....W 10
Feb. 22—Al Roth, N. Y. C.....W 10
Mar. 23—Roger Bernard, Flint.....W 10
Apr. 5—Pedro Montanez, N. Y. C.....L 10
Apr. 19—Phil Baker, New Haven.....W 10
May 7—Tony Canzoneri, N. Y. C.....W 15
(Title bout)
Aug. 16—Howard Scott, Hartford.....W 10
Sept. 1—Howard Scott, Washington.....W 10
Sept. 23—Pedro Montanez, N. Y. C.....W 15
(Title bout)
Nov. 16—Charley Burns, St. Louis.....W 10
Dec. 6—Frankie Wallace, Cleveland....W 10

1938

Feb. 21—Lou Jallos, Richmond.....KO 4
May 6—Jimmy Vaughn, Louisville.....W 10
May 11—Jimmy Garrison, Kansas City..W 10
June 7—Baby Arizmendi, Los Angeles..D 10
Aug. 17—Henry Armstrong, N. Y. C.....L 15
(Lost world lightweight title)
Oct. 28—Steve Halaiko, Syracuse.....KO 3
Nov. 28—Tommy Cross, Philadelphia....W 10
Dec. 5—Frankie Wallace, Cleveland..KO 7

1939

Jan. 16—Joey Silva, Philadelphia.....W 10
Jan. 27—Paul Junior, Boston.....W 10
Feb. 24—Baby Arizmendi, N. Y. C.....KO 11
Apr. 25—Honey Mellody, Boston.....KO 4
May 8—Jimmy Vaughn, Philadelphia..W 10
May 22—Paul Junior, Boston.....KO 8
Aug. 22—Henry Armstrong, N. Y. C.....W 15
(Won World lightweight title)
Nov. 16—Jimmy Vaughn, Hartford.....W 10

1940

Jan. 29—Wally Hally, Providence.....W 10
Feb. 23—Al Davis, N. Y. C.....W 10
Apr. 17—Wally Hally, Denver.....W 10
Apr. 25—Norment Quarles, Charleston...W 10
May 10—Lew Jenkins, N. Y. C.....KO by 3
(Lost world lightweight title)

1941

Feb. 14—Norment Quarles, Hartford...W 10
Feb. 28—Lew Jenkins, N. Y. C.....KO by 7

1942

Joined U. S. Coast Guard.

HENRY ARMSTRONG

(Record under Welterweight Champions)

LEW JENKINS

(Verlin Jenks)

Born, December 4, 1916, Milburn, Texas. Nationality, Irish-American. Weight, 134 pounds. Height, 5 ft., 7 in. Managed by Hymie Caplan.

1934

At Silver City N. Mexico, Fay Koshey, Winslow, W 4rds. George Stevens, Promoter.

1935

July 28—Moon Mullins, Columbus, O.....W 8

1937

—Jimmy Maddox .....D 8
—Rudolfo Ramirez .....KO by 8
—Billy Firpo .....L 6
—Ray Serrano, Houston Tex. ....W 4

1938

—Jimmy Hatcher, Dallas .....KO 6
Jan. —Kid Levy, Dallas.....KO 5
Apr. 1—Jackie Sharkey, Dallas.....KO 2
Apr. 8—Lew Feldman, Dallas.....W 10
Apr. 28—Wesley Ramey, Dallas .....L 10
May 27—Bobby Britton, Dallas.....KO by 7
June 17—Evening Thunder, Dallas.....KO 3
July 29—Chino Alvarez, Dallas.....KO by 8
Aug. 23—Zeke Castro, Los Angeles.....W 6
Sept. 23—Carlos Malacara, Dallas, Tex..L 10
Sept. 30—Don Eddy, Dallas.....KO by 8
Oct. 20—Carl Faust, Dallas.....KO 8
Nov. 3—Carl Faust, Dallas, Tex.....KO 8
Nov. 17—Lew Feldman, Dallas.....L 10
Dec. 2—Sammy Musco, Dallas.....W 10
Dec. 16—Wesley Ramey, Dallas.....L 10
Dec. 23—Pedro Ortega, San An., Tex.....L 8

1939

—Joe Law, Chicago.....W 6
Jan. 20—Willie Joyce, Chicago .....D 10
Jan. 31—Sam Scully, Houston.....KO 10
Feb. 17—Willie Joyce, Chicago.....L 8
Feb. 24—Willie Joyce, Chicago.....L 8
Mar. 24—Pete Lello, Chicago.....KO by 7
June 19—Jorge Morelia, San Antonio.....W 10
July 18—Bus Breese, Long Island.....W 8
Aug. 1—Joey Fontana, Long Island.....W 8
Aug. 15—Bus Breese, Long Island.....W 8
Sept. 5—Ginger Foran, Long Island...KO 4
Sept. 12—Primo Flores, Long Island....KO 4
Oct. 10—Primo Flores, N. Y. C.....KO 5
Nov. 21—Mike Belloise, N. Y. C.....KO 7
Dec. 15—Billy Marquart, N. Y. C.....KO 3

1940

Jan. 24—Chino Alvarez, Dallas.....KO 1
Mar. 8—Tippy Larkin, N. Y. C.....KO 1
May 10—Lou Ambers, N. Y. C.....KO 3
(Won Lightweight Championship of the World)
July 17—Henry Armstrong, N. Y. C. KO by 6
Sept. 16—Bob Montgomery, Phila.....W 10
Nov. 22—*Pete Lello, N. Y. C.....KO 2
Dec. 20—Fritzie Zivic, N. Y. C.....D 10
*Title bout.

1941

Feb. 28—Lou Ambers, N. Y. C.....KO 7
May 16—Bob Montgomery, N. Y. C.....L 10
Aug. 4—Joey Zodda, Newark.....KO 3
Sept. 12—Cleo McNeil, Minneapolis.....KO 3
Oct. 6—Freddie Red Cochrane, N. Y. C...L 10
Dec. 19—Sammy Angott, N. Y. C.....L 15
(World Lightweight Title Bout)

1942

Feb. 17—Marty Servo, Philadelphia.....L 10
Mar. 27—Mike Kaplan, Boston.....L 10
May 13—Jack Byrd, Hot Springs.....L 10
May 25—Fritzie Zivic, Pittsburgh..KO by 10
Aug. 17—Cosby Linson, New Orleans.....L 10
Aug. 27—Carmen Notch, Detroit .....L 10
Sept. 22—Al Tribuani, Wilmington, Del...L 10
Nov. 18—Chato Gonzales, Las Vegas....KO 2
Dec. 4—Henry Armstrong, Portland, Ore. .....KO by 8

Dec. 22—John Thomas, Los Angeles KO by 5
In U. S. Coast Guard.

1943

July 28—Steve Rosina, Oran, N. Africa KO 2
Aug. 6—Chick Brousard, Oran, N. Afr. W 3

1945

Dec. 3—Jimmy Doyle, Cleveland..KO by 4

1946

Jan. 15—Jerry Zullo, Salem .....KO 2
Jan. 25—Jack Garrity, Danbury.....KO 1
Jan. 29—Johnny Cool, Manchester.....KO 2
May 21—Henry Majcher, Houston.....L 10
June 14—Lou Flyer, Dallas.....KO by 6
Sept. 26—Tony Davila, Waco.....KO 1
Nov. 20—Ted Mustang Garcia, Galveston, Texas .....KO 9
Dec. 13—Hubert Gray, Dallas.....KO 10
Dec. 20—Nick Castiglione, Chicago.....KO 4

1948

Dec. 10—Andres Balderas, El Paso .....KO 3

1949

Jan. 17—Rene Camacho, Philadelphia..KO 2
Jan. 31—Chuck Burton, Philadelphia..KO 9
Feb. 28—Percy Bassett, Philadelphia.....L 10
Mar. 17—Santa Bucca, Philadelphia...KO 4
Mar. 28—Joey Carkido, Philadelphia...KO 4
Apr. 11—Bobby Timpson, Philadelphia..KO 10
May 2—Eddie Giosa, Philadelphia.....L 10
June 6—Jimmy Collins, Philadelphia....W 8
June 21—Mario Marino, Allentown, Pa. KO 2
July 1—Beppe Colasanti, Lg. Bch., L. I. L 10
Aug. 1—Lou Joyce, Allentown, Pa.....W 8
Aug. 17—Don Williams, Worcester.....W 10
Sept. 1—Bob Sandberg, Milwaukee.....L 10
Sept. 21—Don Williams, Worcester.....L 10
Sept. 30—Eddie Giosa, Philadelphia.....W 10
Oct. 20—Ike Jenkins, Philadelphia.....W 8
Nov. 14—Calvin Smith, Philadelphia ....L 10
Dec. 5—Johnny DeFazio, Newark ....KO 8
Dec. 19—Iggy Vaccari, Boston .....KO 9

1950

Jan. 9—Al Pennino, Newark.....KO 3
Jan. 25—Walter Haines, New York.....L 8
Jan. 31—Rafael Lastre, Toledo.....KO by 10
Mar. 6—Carmen Basilio, Syracuse.....L 10
Apr. 14—Beau Jack, Washington....KO by 6

SAMMY ANGOTT

Born, January 17, 1915, Washington, Pa. Nationality, Italian-American. Weight, 135 pounds. Managed by Charlie Jones.

1936

Mar. 25—Leonard Del Genio, N. Y. C.....L 8
June 17—Lee Sheppard, Pittsburgh.....L 10
July 14—Victor Vallee, N. Y. C.....W 6
—Lee Sheppard .....L 10
Fought 14 times this year, all in New York City. Won 11 bouts and lost 3.

1937

Feb. 22—Johnny Hutchinson.....L 8
Mar. 8—Lloyd Pine, Louisville.....D 10
Mar. 22—Dave Barry, Louisville .....W 10
Apr. 18—Jimmy Buckler, Louisville.....W 10
May 10—Louis Gallop, Chicago.....KO 4
May 17—George Feist, Chicago.....W 6
June 3—Pete Lello, Chicago.....KO 5
July 12—Jimmy Christy, Chicago .....W 10
Aug. 12—Everett Rightmire, Milwaukee..W 10
Aug. 23—Jimmy Christy, Chicago .....W 10
Sept. 20—Billy Marquart, Chicago .....L 8
Oct. 18—Johnny Pena, Chicago .....W 10
Oct. 25—Jimmy Vaughn, Louisville .....W 10
Nov. 8—Wishy Jones, Louisville .....W 10
Nov. 16—Billy Marquart, Chicago.....L 8
Dec. 6—Lew Massey, Louisville .....W 10

1938

Jan. 15—Victor Vallee, N. Y. C.....W 10
Feb. 7—Harvey Woods, Chicago .....W 8
Feb. 25—Ev. Simmington, Chicago .....W 8
Mar. 7—Everett Rightmire, Louisville...W 10
Mar. 22—Jackie Wilson, Milwaukee .....W 10
May 6—Wesley Ramey, Louisville .....W 10
May 23—Frankie Kid Covelli, Chicago ...W 10
June 1—Irving Eldridge, Pittsburgh.....W 10
June 15—Roger Bernard, Milwaukee ....W 10
June 28—Tommy Spiegel, Pittsburgh ....W 10
July 4—Lee Sheppard, Pittsburgh ....KO 7
July 25—Leo Rodak, Pittsburgh .....L 10
Aug. 8—Nick Camarata, Chicago .....W 10
Aug. 15—Leo Rodak, Pittsburgh .....KO 1
Sept. 2—Wishy Jones, Louisville .....W 10
Sept. 16—Wesley Ramey, Dallas.....W 10
Sept. 27—Leo Rodak, Pittsburgh.....W 10
Oct. 7—Lloyd Pine, Louisville .....W 10
Nov. 14—Norment Quarles, New Orleans..W 10
Dec. 5—Freddy Miller, Louisville .....W 10

1939

Jan. 23—Joey Ferrando, Pittsburgh ...KO 10
Jan. 30—Eddie Brink, Pittsburgh .....KO 5
Apr. 14—Aldo Spoldi, N. Y. C.....W 10
May 3—Milt Aron, Chicago .....W 10
June 27—Howard Scott, Louisville .....W 10
July 17—Petey Sarron, Pittsburgh .....W 10
Aug. 28—Billy Marquart, Pittsburgh ....W 10
Oct. 6—Davey Day, Chicago .....W 10
Nov. 3—Baby Arizmendi, Chicago .....W 10
Dec. 8—Davey Day, Chicago .....L 12

1940

Feb. 2—Pete Lello, N. Y. C. .....D 10
Mar. 1—Quen. Baby Breese, Milwaukee..W 10
May 4—Davey Day, Louisville .....W 15
(Won N.B.A. Lightweight Title)
June 25—Baby Arizmendi, Los Angeles..D 10
July 24—Nick Castiglione, Chicago .....W 10
Aug. 28—Fritzie Zivic, Pittsburgh .....L 10
Nov. 4—Georgie Latka, San Francisco...D 10
Nov. 25—Bob Montgomery, Philadelphia..W 10
Dec. 18—Don Eddy, Miami .....W 10

1941

May 2—Dave Castilloux, Louisville.....W 12
May 19—Lenny Mancini, Cleveland .....W 10
June 1—Lloyd Pine, Chicago .....W 10
June 24—Harry Hurst, Toronto .....W 10
July 21—Ray Robinson, Philadelphia ....L 10
Aug. 12—Jimmy Tygh, Pittsburgh .....KO 3
Sept. 8—Pete Galiano, Wash., Pa. ....KO 6
Sept. 19—Lee Sheppard, Akron .....KO 1
Oct. 31—Chino Lopez, Pittsburgh.....KO 6
Dec. 19—Lew Jenkins, New York City..W 15
(Won world lightweight championship)

1942

Mar. 6—Bob Montgomery, N. Y. City...W 12
May 15—Allie Stolz, New York City.....W 15
(Title bout—world lightweight championship)
July 7—Bob Montgomery, Philadelphia..W 12
July 31—Ray Robinson, New York City..L 10
Sept. 28—Aldo Spoldi, New Orleans.....W 10
Nov. 13—Announced retirement as undefeated world lightweight champion.

1943

Mar. 19—Willie Pep, N. Y. C.....W 10
June 11—Henry Armstrong, N. Y. C.....L 10
Oct. 1—Joey Peralta, Detroit.....W 10
Oct. 27—Slugger White, Hollywood.....W 15
(Won N. B. A. Lightweight Championship)
Dec. 17—Bobby Ruffin, N. Y. C.....W 10

1944

Jan. 20—Beau Jack, New York City....D 10
*Mar. 8—Juan Zurita, Hollywood.....L 15
*For N.B.A. Lightweight title.
Apr. 4—Aaron Perry, Washington.....W 10
June 7—Ike Williams, Philadelphia.....L 10
*Aug. 1—Aaron Perry, Washington.....W 11
*Eleven rounds decided upon as a compromise.
Sept. 6—Ike Williams, Philadelphia.....L 10
Nov. 10—Jimmy McDaniels, N. Y. C.....L 10
Announced his retirement for third time.

1945

Aug. 20—Gene Burton, Pittsburgh.....D 10
Sept. 19—Ike Williams, Pittsburgh.....KO 6
Oct. 24—Danny Kapilow, Washington...W 10
Dec. 10—Danny Kapilow, Pittsburgh....W 10

1946

Mar. 4—Ray Robinson, Pittsburgh.....L 10
July 8—Beau Jack, Washington...KO by 7

1947

Feb. 17—George Dixon, Wheeling.....KO 1
Feb. 24—John Bryant, Canton.....KO 5
Feb. 27—Jackie McFarland, Mansfield...KO 2
Mar. 14—Nick Castiglione, Chicago.....KO 4
Mar. 24—Murray Cain, Wheeling.....KO 3
Apr. 9—Cal Elphante, Zanesville.....KO 3
May 16—Johnny Bratton, Chicago.....W 10

1948

Feb. 17—Eddie Pusey, Louisville.....KO 2
Mar. 15—Rudy Zadell, Cumberland, Md. W 10
June 11—Buster Miles, Huntington.....W 10

1949

Mar. 3—Johnny Bryant, Clarksburg, W. Va.----KO 2
Aug. 5—Billy Suddeth, Topeka----W 10
Oct. 19—Don Williams, Worcester----L 10
Dec. 12—Tony Riccio, Newark----L 10

1950

Jan. 2—Sonny Boy West, Baltimore----D 10
Jan. 23—Clem Custer, Baltimore----KO 8
Feb. 20—Ralph Zannelli, Providence----W 10
Mar. 20—Sonny Boy West, Baltimore----L 10
May 10—John L. Davis, Oakland----L 10
June 22—Tim Dalton, Davenport----W 10
June 26—Kid Azteca, El Paso----W 10
Aug. 8—Sonny Boy West, Detroit----L 10

BEAU JACK

(Sidney Walker)

Born, April 1, 1921, Augusta, Ga. Negro. Welterweight. Height, 5 ft. 6 in. Managed by Chick Wergeles.

1940

May 20—Frankie Allen, Holyoke----D 4
May 27—Billy Bannick, Holyoke----KO 3
June 17—Jackie Parker, Holyoke----L 4
July 14—Joe Polowitzer, New Haven----L 6
July 21—Joe Polowitzer, New Haven----W 6
Aug. 19—Jackie Parker, Holyoke----L 4
Aug. 26—Carlo Daponde, Holyoke----W 4
Sept. 2—Jackie Small, Holyoke----KO 4
Sept. 16—Ollie Barbour, Holyoke----KO 3
Sept. 30—Tony Dupre, Holyoke----KO 2
Oct. 14—Abie Cohen, Holyoke----KO 3
Oct. 21—Ritchie Jones, Holyoke----KO 3
Nov. 4—Joey Stack, Holyoke----W 6
Dec. 2—Jimmy Fox, Holyoke----W 6
Dec. 16—Young Johnny Buff, Holyoke--KO 1
Dec. 30—Mel Neary, Holyoke----KO 5

1941

Jan. 27—Mexican Joey Silva, Holyoke----L 6
Feb. 10—Mexican Joe Rivers, Holyoke--KO 4
Feb. 24—Lefty Isrow, Holyoke----KO 3
Mar. 10—Nickey Jerome, Holyoke----KO 3
Mar. 24—Mexican Joey Silva, Holyoke--W 6
Apr. 7—Tony Iacovacci, Holyoke----KO 6
Apr. 21—Bob Reilly, Holyoke----KO 7
Apr. 28—Harry Gentile, Holyoke----KO 1
May 5—Chester Rico, Holyoke----D 8
May 19—Georgie Salamone, Holyoke--KO 8
June 2—Tommy Spiegel, Holyoke----W 8
June 16—Georgie Zengaras, Holyoke----W 8
Aug. 5—Minnie DeMore, Brooklyn----KO 3
Aug. 14—Al Roth, Brooklyn----KO 5
Aug. 26—Guillermo Puentes, N. Y. C.--W 6
Sept. 19—Al Reid, N. Y. C.----KO 7
Oct. 14—Tommy Spiegel, Brooklyn----W 8
Oct. 31—Guillermo Puentes, N. Y. C.----W 8
Dec. 1—Sammy Rivers, Brooklyn----KO 3
Dec. 8—Freddie Archer, N. Y. C.----L 8
Dec. 29—Freddie Archer, N. Y. C.----L 8

1942

Jan. 5—Carmelo Fenoy, Holyoke----W 10
May 22—Bobby Ivy, New York City----W 8
June 23—Guillermo Puentes, N. Y. C.--KO 1
July 3—Bobby McIntire, Ft. Hamilton-KO 6
July 7—Cosby Linson, New York City-KO 8
Aug. 1—Ruby Garcia, Elizabeth----KO 6
Aug. 18—Carmine Fatta, N. Y. C.----KO 1
Aug. 28—Billy Murray, N. Y. C.----W 10
Sept. 22—Joe Torres, Wash., D. C.----KO 4
Oct. 2—Chester Rico, N. Y. C.----W 8
Oct. 12—Terry Young, N. Y. C.----W 10
Nov. 13—Allie Stolz, N. Y. C.----KO 7
Dec. 18—Tippy Larkin, N. Y. C.----KO 3

1943

Feb. 5—Fritzie Zivic, N. Y. C.----W 10
Mar. 5—Fritzie Zivic, N. Y. C.----W 12
Apr. 2—Henry Armstrong, N. Y. C.----W 10
May 21—Bob Montgomery, N. Y. C.----L 15
(N. Y. Title fight)
June 21—Maxie Starr, Wash., D. C.----KO 6
July 19—Johnny Hutchinson, Phila.----KO 6
Oct. 4—Bobby Ruffin, N. Y. C.----L 10
Nov. 19—Bob Montgomery, N. Y. C.----W 15
(Won N. Y. title)
In U. S. Army.

1944

Jan. 7—Lulu Costantino, N. Y. C.----W 10
Jan. 28—Sammy Angott, N. Y. C.----D 10
Feb. 15—Maxie Berger, Cleveland----W 10
Mar. 3—Bob Montgomery, N. Y. C.----L 15
(Recognized in N. Y. as world title bout)
Mar. 17—Al Davis, N. Y. C.----W 10
Mar. 31—Juan Zurita, N. Y. C.----W 10
Aug. 4—Bob Montgomery, N. Y. C.----W 10

1945

Dec. 14—Willie Joyce, New York----W 10

1946

Jan. 4—Morris Reif, N. Y. City----KO 4
Feb. 8—Johnny Greco, N. Y. City----D 10
May 31—Johnny Greco, N. Y. City----W 10
July 8—Sammy Angott, Washington KO 7
Aug. 19—Danny Kapilow, Washington--W 10
Oct. 22—Buster Tyler, Elizabeth----L 10

1947

Feb. 21—Tony Janiro, Garden----KO by 4
Nov. 3—Humberto Zavala, St. Louis--KO 4
Dec. 16—Frankie Vigeant, Hartford----W 10
Dec. 29—Billy Kearns, Providence----W 10

1948

Jan. 5—Jimmy Collins, New Haven--KO 2
Jan. 23—Johnny Bratton, Chicago----KO 8
Feb. 20—Terry Young, N. Y. C.----L 10
Apr. 9—Johnny Greco, Montreal----W 10
May 24—Tony Janiro, Wash., D. C.----W 10
July 12—Ike Williams, Phila.----KO by 6
(World Lightweight Title Bout)
Oct. 28—Eric Boon, Washington, D. C.--KO 3
Nov. 23—Chuck Taylor, Philadelphia--KO 3
Dec. 17—Leroy Willis, Detroit----W 10

1949

Jan. 17—Jackie Weber, Boston----W 10
Mar. 28—Johnny Greco, Montreal----L 10
July 13—Eddie Giosa, Washington, D. C. W 10
Aug. 31—Johnny Gonzalves, Oakland--W 10
Sept. 6—Tote Martinez, Los Angeles--W 10
Sept. 30—Livio Minelli, Chicago----W 10
Oct. 14—Kid Gavilan, Chicago----L 10
Dec. 16—Tuzo Portuguez, New York----L 10

1950

Apr. 3—Joey Carkido, Hartford----L 10
Apr. 14—Lew Jenkins, Washington--KO 6
May 8—Jackie Weber, Providence----KO 7
May 22—Johnny Potenti, Boston----W 10
June 28—Ronnie Harper, Indianapolis--KO 5
July 17—Bobby Timpson, Atlanta----KO 6
Oct. 4—Philip Kim, Honolulu----W 10
Nov. 14—Frankie Fernandez, Honolulu--L 10

1951

Jan. 1—Fitzie Pruden, Milwaukee----L 10
Jan. 18—Del Flanagan, Minneapolis----L 10
Jan. 31—Emil Barao, Oakland----W 10
Mar. 5—Ike Williams, Providence----L 10
Mar. 30—Leroy Willis, New Orleans--W 10
Apr. 16—Gil Turner, Philadelphia----L 10
May 21—Gil Turner, Philadelphia--KO by 8

BOB MONTGOMERY

Born, February 10, 1919, Sumter, South Carolina. Lightweight. Height, 5 ft., 8 in. American Negro.

1937

Amateur fights—24—won 22, lost 2.

1938

(as professional)
10 fights—8 knockouts—2 wins.
Oct. 23—Johnny Buff, Atlantic City--KO 2
Oct. 27—Pat Patucci, Atlantic City--KO 2
Nov. 4—Eddie Stewart, Philadelphia--KO 2
Nov. 10—Joe Beltrante, Atlantic City--KO 3
Nov. 17—Red Rossi, Atlantic City----KO 2
Dec. 8—Jackie Sheppard, Atlantic City-W 8

1939

Jan. 19—Harvey Jacobs, Atlantic City--KO 1
Feb. 2—Charley Burns, Atlantic City--W 8
Feb. 23—Jay Macedon, Atlantic City--W 8
Mar. 9—Billy Miller, Atlantic City--KO 2
Mar. 16—Frank Saia, Philadelphia--KO 4
Mar. 30—Benny Berman, Atlantic City-W 3
Apr. 13—Young Raspi, Atlantic City--KO 6
Apr. 20—Eddie Guerra, Atlantic City--W 8
May 1—George Zengaras, Philadelphia-D 10
May 23—Norment Quarles, Phila.----KO 4
June 15—Charley Burns, Atlantic City--KO 2
June 21—Tommy Rawson, Philadelphia-KO 1
July 3—Frankie Wallace, Philadelphia--W 10
Aug. 14—Jimmy Murray, Philadelphia--KO 3
Aug. 24—Ray Ingram, Atlantic City----W 10
Oct. 5—Charley Gilley, Atlantic City--KO 6

Oct. 23—Mike Evans, Philadelphia.....W 10
Nov. 10—Tommy Spiegel, Philadelphia...L 10
Nov. 27—Mike Evans, Philadelphia.....KO 1

1940

Jan. 29—Al Nettlow, Philadelphia.....D 10
Mar. 11—Al Nettlow, Philadelphia.....W 10
June 3—Al Nettlow, Philadelphia.....W 12
July 5—Jimmy Vaughn, Atlantic City..KO 2
Sept. 16—Lew Jenkins, Philadelphia.....L 10
Nov. 7—Norment Quarles, Atlantic City..D 10
Nov. 25—Sammy Angott, Philadelphia....L 10

1941

Jan. 28—Julie Kogon, Brooklyn.....W 8
Feb. 7—Al Nettlow, N. Y. C.....W 8
Mar. 3—George Zengaras, Phila.....KO 3
Apr. 28—Nick Peters, Philadelphia.....KO 3
May 16—Lew Jenkins, N. Y. C.....W 10
June 16—Manuel Villa, Baltimore.....KO 1
June 30—Wishy Jones, Wash., D. C.....KO 4
July 3—Frankie Wallace, Atlant. City..KO 3
July 14—Slugger White, Baltimore.....W 10
Sept. 8—Mike Kaplan, Philadelphia.....W 10
Oct. 10—Davey Day, Chicago.....KO 1
Oct. 24—Julie Kogon, Chicago.....W 10
Oct. 30—Frankie Wallace, Williamsport, Pa. .....KO 5
Dec. 8—Jimmy Garrison, Phila.....KO 4

1942

Jan. 5—Mayon Padlo, Philadelphia....KO 8
Mar. 6—Sammy Angott, N. Y. C.....L 12
Apr. 20—Joey Peralta, Philadelphia.....W 10
May 8—Carmen Notch, Toledo.....W 10
July 7—Sammy Angott, Philadelphia....L 12
Aug. 13—Bobby Ruffin, N. Y. C.....W 10
Oct. 6—Maxie Shapiro, Philadelphia....L 10
Dec. 1—Maxie Shapiro Philadelphia....W 10

1943

Jan. 8—Chester Rico, N. Y. C.....KO 7
Feb. 22—Lulu Costantino, Phila. .....W 10
Apr. 5—Roman Alvarez, Philadelphia..KO 4
Apr. 30—Gene Johnson, Scranton .....W 10
May 3—Henry Vasquez, Holyoke .....W 8
May 21—Beau Jack, N. Y. C.....W 15
(Won N. Y. Commission Lightweight title)
July 4—Al Reasoner, New Orleans....KO 6
July 20—Frankie Wills, Washington.....W 10
Aug. 23—Fritzie Zivic, Philadelphia.....W 10
Oct. 25—Pete Scalzo, Philadelphia.....KO 6
Nov. 19—Beau Jack, N. Y. C.....L 15
(Lost N. Y. Commission Lightweight title)

1944

Jan. 7—Joey Peralta, Detroit.....W 10
Jan. 25—Ike Williams, Philadelphia ..KO 12
Feb. 18—Al Davis, N. Y. C.....KO by 1
Mar. 3—Beau Jack, N. Y. C.....W 15
(For lightweight title recognized by N. Y.)
Apr. 28—Joey Peralta, Chicago.....W 10
Aug. 4—Beau Jack, N. Y. C.....L 10
In U. S. Army.

1945

Feb. 13—Cecil Hudson, Los Angeles.....W 10
Mar. 20—Genaro Rojo, Los Angeles....KO 8
May 8—Nick Moran, Los Angeles.....L 10
July 9—Nick Moran, Philadelphia.....W 10

1946

Feb. 3—Bill Parsons, New Orleans.....W 10
Feb. 15—Leo Rodak, Chicago.....W 10
Mar. 8—Tony Pellone, N. Y. C.....W 10
Mar. 21—Ernie Petrone, New Haven....KO 4
June 28—Allie Stolz, N. Y. C.....KO 13
(Title Bout)
July 29—George LaRover, Springfield...W 10
Aug. 19—Wesley Mouzon, Philadel..KO by 2
Nov. 26—Wesley Mouzon, Philadelphia..KO 8
(Title Bout)

1947

Jan. 20—Eddie Giosa, Philadelphia....KO 5
Feb. 7—Tony Pellone, Detroit .....L 10
Feb. 25—Joey Barnum, Los Angeles ....KO 7
Mar. 31—Jesse Flores, San Francisco..KO 3
May 12—George LaRover, Philadelphia..W 10
June 2—Julie Kogan, New Haven .....W 10
June 9—Frankie Cordino, Springfield ..W 10
Aug. 4—Ike Williams, Philadelphia..KO by 6
(For Lightweight Title)
Nov. 24—Livio Minelli, Philadelphia ....L 10
Dec. 22—Joey Angelo, Boston.....L 10

1950

Feb. 3—Aldo Minelli, Washington.....L 10
Feb. 27—Johnny Greco, Montreal.....L 10
Mar. 9—Don Williams, Worcester.....L 10
Mar. 27—Eddie Giosa, Philadelphia.....L 10

JUAN ZURITA

Born, Guadalajara, Mexico. Nationality, Mexican. Weight, 122 lbs. Height, 5 ft. 3 in. Manager L. James Fitten.

1933

Won: Rodolfo Camacho, 6; Felix Perez, 6; Paco Villa, 6; Justo Jimenez, 6; Memo Saucedo, 6; Sabino Tirado, 10 (2); Carlos Ibarra, 10; Juan Rivero, 10; Paco Varela, 10; Harry Fierro, 10; Baby Nationalista, KO 3; Baby Palmore, 10; Alberto Guerra, 10; Chris Pineda, lost 10 rds.

1934

Jan. 27—Ricardo Manzanillo, Mex. City W 10
Feb. 2—Joe Conde, Mexico City.....D 10
Feb. 24—Joe Conde, Mexico City.....W 12
Mar. 24—Chico Cisneros, Mexico City...W 10
Apr. 7—Eddie Trujillo, Mexico City....W 10
May 19—Chris Pineda, Mexico City....KO 4
June 16—Ricardo Manzanillo, Mex. City..W 10
July 7—Joe Conde, Mexico City.....W 10
Aug. 11—Gene Espinosa, Mexico City....W 10
Sept. 15—Rodolfo (Baby) Casanova, Mexico City .....L 12
Nov. 3—Chico Cisneros, Mexico City...W 10

1935

Jan. 4—Pablo Dano, L. A.....W 10
Jan. 18—Gene Espinosa, Los Angeles...W 10
Feb. 21—Midget Wolgast, Los Angeles..L 10
Mar. 30—Sixto Escobar, Mexico City....W 10
Apr. 27—Rodolfo (Baby) Casanova, Mex. City .....L 10
May 25—Midget Wolgast, Los Angeles...L 10
June 28—Midget Wolgast, Los Angeles....L 10
July 16—Georgie Hawks, Laredo, Tex. KO 2
Aug. 7—Bobby Fernandez, El Paso, Tex. W 10
Sept. 12—Jean DeCico, Montreal, Can...W 10

1936

Jan. 1—Joey Dodge, Mexico City.....KO 6
Feb. 15—Georgie Hansford, Mex. City..KO 5
Mar. 28—Midget Wolgast, Mex. City...KO 5
Apr. 12—Barrilito Avila, Tampico, Mex. KO 4
July 24—Midget Wolgast, Hollywood....W 10
Aug. 25—Henry Armstrong, Los A. KO by 4
Oct. 4—Joe Lucero, Ariz. .....KO 5

1938

Jan. 1—Baltazar Sangchilli, Mex. City..W 10
Jan. 15—Joe Conde, Mexico City.....W 10

1939

May 15—Jimmy Hatcher, San Antonio...W 10

1940

Oct. 12—Rodolfo Ramirez, Mexico City..L 10
Dec. 13—Nick Peters, San Antonio.....W 10

1941

Apr. 8—Lloyd Pine, San Antonio.....W 10
—Pablo Roca, Cuba.....W 10
—Mario Balza, Cuba.....KO 6
—Baby Coullimber, Cuba.....W 10
Aug. 2—Joe Pedrosa, Cuba .....W 10
Nov. 14—George Latka, Hollywood.....W 10
Dec. 5—Guy Serean, Hollywood .....KO 1
Dec. 12—Billy Hale, San Diego.....KO 3

1942

Mar. 13—Ray Price, Hollywood.....W 10
Apr. 7—Jimmy Florita, Los Angeles...KO 5
May 15—Baby Breese, Hollywood.....W 10
May 30—Filo Gonzales, Tia Juana.....KO 4
July 24—Richie Lemos, Hollywood.....W 10
Aug. 12—Henry Woods, Oakland.....W 10
Sept. 2—Chester Slider, Oakland.....W 10
Sept. 11—Jimmy Hatcher, Hollywood...KO 2
Oct. 13—Henry Armstrong, L A..KO by 2
Nov. 27—Chester Slider, Hollywood.....W 10
Dec. 4—Chuck Railey, San Diego.....KO 3

1943

Jan. 22—Eddie Marcus, Hollywood....KO 6
Feb. 8—Vern Bybee, San Francisco.....W 10
Feb. 22—Jimmy Florita, Stockton.....W 10
Mar. 19—Joe Peralta, Hollywood.....W 10
Apr. 30—Joey Silva, Las Vegas.....W 10
May 21—Henry Vasquez, Hollywood....W 10
June 15—Slugger White, Los Angeles.....L 10
Sept. 29—Ralph Hurtado, Panama.....W 10
Oct. 13—Aquillino Allen, Panama.....W 10
Nov. 17—Young Finnegan, Panama....KO 6

1944

Mar. 8—Sammy Angott, Hollywood.....W 15
(Won NBA Lightweight Title)
Mar. 31—Beau Jack, N. Y. C.....L 10
Oct. 6—Pete Lello, Mexico City.....KO 2
Oct. 17—Aldo Spoldi, San Antonio.....KO 4
Nov. 17—Jerry Moore, San Francisco..KO 6

1945

Jan. 23—Paul Altman, San Antonio..KO 5
Jan. 31—Mike Belloise, Houston.....KO 4
Apr. 18—Ike Williams, Mexico City KO by 2
(Lost NBA Lightweight Title)

IKE WILLIAMS

Born, Aug. 2, 1923, Brunswick, Ga. Negro. Lightweight. Managed by Connie McCarthy and Frankie Palermo.

1940

Mar. 15—Carmine Fatta, N. Brunswick..W 4
Mar. 29—Billy George, N. Brunswick....W 4
Apr. 1—Patsy Gall, Hazleton, Pa. .....D 6
May 10—Billy Hildebrand, Morristown..L 6
June 14—Billy Hildebrand,
Mt. Freedom, N. J.....KO 6
July 19—Joe Romero, Mt. Freedom....KO 2
Sept. 9—Pete Kelly, Trenton .....KO 2
Nov. 11—Tony Maglione, Trenton, N. J...L 8

1941

Jan. 6—Tommy Fontana, Trenton ....W 8
Feb. 19—Carl Zullo, Perth Amboy ....KO 2
Mar. 5—Joey Zodda, Perth Amboy .....L 6
Mar. 19—Joe Genovese, Perth Amboy..W 5
Apr. 9—Johnny Rudolph, Perth Amboy..W 6
Apr. 14—Hughie Civatte, Trenton ....KO 3
Oct. 1—Freddie Archer, Perth Amboy..L 6
Oct. 27—Benny Williams, Newark .....D 6
Nov. 3—Vince De'Lia, Newark .....W 6
Dec. 16—Eddie Dowl, Perth Amboy ....W 6

1942

Mar. 26—Pedro Firpo, Atlantic City.....W 8
Apr. 10—Angelo Panatellas, Atlantic
City .....KO 5
Apr. 24—Willie Roache, Perth Amboy..W 8
May 7—Abie Kaufman, Atlantic City....W 8
June 29—Ivan Christie, Newark.....KO 5
July 29—Angelo Maglione, Trenton....KO 3
Sept. 10—Charley Davis, Elizabeth.....W 8
Oct. 20—Eugene Burton, White Plains..KO 4
Dec. 7—Bob Gunther, Trenton .....W 8
Dec. 21—Sammy Daniels, Baltimore ....W 6
—Ruby Garcia, Atlantic City....W 6

1943

Jan. 29—Jerry Moore, N. Y. C.....W 6
Feb. 22—Sammy Daniels, Phila.....KO 2
Feb. 23—Bob McQuillan, Cleveland ...KO 3
Mar. 8—Bill Speary, Philadelphia....KO 2
Apr. 2—Rudy Griscombe, N. Y. C.....KO 3
Apr. 5—Ruby Garcia, Philadelphia....W 8
Apr. 21—Joey Genovese, Cleveland ...KO 4
May 7—Lefty La Chance, Boston .....W 8
May 14—Ray Brown, Philadelphia .....W 10
July 19—Jimmy Hatcher, Philadelphia..KO 6
Aug. 24—Tommy Jessup, Hartford ....KO 5
Aug. 31—Johnny Bellus, Hartford .....W 10
Sept. 13—Jerry Moore, W. Spgfld., Mass..W 10
Oct. 1—Lefty LaChance, Boston .....KO 4
Oct. 22—Sgt. Ed Perry, New Orleans...KO 2
Oct. 29—Gene Johnson, New Orleans....W 10
Nov. 8—Johnny Hutchinson, Phila.....KO 3
Nov. 29—Willie Cheatum, New Britain..W 8
Dec. 13—Mayon Padlo, Philadelphia....W 10

1944

Jan. 25—Bob Montgomery, Phila....KO by 12
Feb. 28—Ellis Phillips, Philadelphia...KO 1
Mar. 13—Leo Francis, Trenton.....W 8
Mar. 27—Joey Peralta, Philadelphia....KO 9
Apr. 10—Leroy Saunders, Holyoke.....KO 5
Apr. 18—Mike Delia, Philadelphia.....KO 1
May 16—Luther Slugger White, Phila....W 10
June 7—Sammy Angott, Philadelphia..W 10
June 23—Cleo Shans, N. Y. City.....KO 10
July 10—Joey Pirrone, Philadelphia...KO 1
July 20—Julie Kogon, N. Y. City.....W 10
Aug. 29—Jimmy Hatcher, Wash. D. C....W 10
Sept. 6—Sammy Angott, Philadelphia...W 10
Sept. 19—Freddie Dawson, Philadelphia KO 4
Oct. 18—Johnny Green, Buffalo.....KO 2
Nov. 2—Ruby Garcia, Baltimore.....KO 7
Nov. 13—Willie Joyce, Philadelphia.....L 10
Dec. 5—Lulu Costantino, Cleveland....W 10
Dec. 11—Dave Castilloux, Buffalo.....KO 5

1945

Jan. 8—Willie Joyce, Philadelphia ....W 12
Jan. 22—Maxie Berger, Philadelphia...KO 4
Mar. 2—Willie Joyce, New York.....L 12
Mar. 26—Dorsey Lay, Philadelphia.....KO 3
Apr. 18—Juan Zurita, Mexico City.....KO 2
(NBA Lightweight Championship)
June 8—Willie Joyce, New York.....L 10
Aug. 14—Charley Smith, Union City....W 10
Aug. 28—Gene Burton, Philadelphia.....W 10
Sept. 7—Nick Moran, New York.....W 10
Sept. 19—Sammy Angott, Pittsburgh..KO by 6
Nov. 26—Wesley Mouzon, Philadelphia..D 10

1946

Jan. 8—Charley Smith, Trenton.....W 10
Jan. 20—Johnny Bratton, New Orleans..W 10
Jan. 28—Freddie Dawson, Phila.....D 10
Feb. 14—Cleo Shans, Orange.....W 10
Feb. 22—Ace Miller, Detroit.....W 10
Mar. 11—Eddie Giosa, Phila. .....KO 4
Apr. 8—Eddie Giosa, Philadelphia....KO 1
Apr. 30—Enrique Bolanos, L. A.....KO 8
June 12—Bobby Ruffin, Brooklyn.....KO 5
Aug. 6—Ivan Christie, Norwalk.....KO 2
Sept. 4—Ronnie James, Cardiff, Wales..KO 9
(Title Bout)

1947

Jan. 27—Gene Burton, Chicago.....L 10
Apr. 14—Frankie Conti, Allentown....KO 7
Apr. 25—Willie Russell, Columbus.....W 10
May 9—Ralph Zanelli, Boston.....W 10
May 26—Juste Fontaine, Philadelphia..KO 4
June 20—Tippy Larkin, New York.....KO 4
Aug. 4—Bob Montgomery, Phila.....KO 6
(Title Bout)
Sept. 29—Doll Rafferty, Philadelphia...KO 4
Oct. 10—Talmadge Bussey, Detroit.....KO 9
Dec. 12—Tony Pellone, N. Y. C.....W 10

1948

Jan. 13—Doug Carter, Camden .....W 10
Jan. 26—Freddie Dawson, Phila.....W 10
Feb. 9—Livio Minelli, Philadelphia.....W 10
Feb. 27—Kid Gavilan, N. Y. C.....W 10
May 5—Rudy Cruz, Oakland.....W 10
May 25—Enrique Bolanos, Los Ang.....W 15
(World Lightweight Title Bout)
July 12—Beau Jack, Philadelphia.....KO 6
(World Lightweight Title Bout)
Sept. 23—Jesse Flores, N. Y. C.....KO 10
(World Lightweight Title Bout)
Nov. 8—Buddy Garcia, Philadelphia..KO 1
Nov. 18—Billy Nixon, Philadelphia ....KO 4

1949

Jan. 17—Johnny Bratton, Philadelphia ..W 10
Jan. 28—Kid Gavilan, N. Y. C.....L 10
Apr. 1—Kid Gavilan, N. Y. C.....L 10
Apr. 22—Vince Turpin, Cleveland.....KO 6
June 21—Irvin Steen, Los Angeles.....W 10
July 21—Enrique Bolanos, Los Angeles KO 4
(Title bout)
Aug. 3—Benny Walker, Oakland.....W 10
Sept. 2—Arthur King, Chicago.....Exh. 4
Sept. 30—Doug Ratford, Philadelphia....W 10
Oct. 24—Al Mobley, Trenton .....W 10
Nov. 14—Jean Walzack, Philadelphia ...W 10
Dec. 5—Freddie Dawson, Philadelphia..W 15
(Title bout)
Dec. 20—Midget Taylor, Phoenixv., Pa.Exh. 6

1950

Jan. 20—Johnny Bratton, Chicago.....KO 8
Feb. 17—Sonny Boy West, New York...KO 8
Feb. 27—John L. Davis, Seattle.....W 10
June 2—Lester Felton, Detroit.....W 10
July 12—George Costner, Philadelphia...L 10
Aug. 7—Charley Salas, Washington.....L 10
Sept. 26—Charley Salas, Washington.....W 10
Oct. 2—Joe Miceli, Milwaukee.....L 10
Nov. 23—Joe Miceli, Milwaukee.....W 10
Dec. 12—Dave Marsh, Akron.....KO 9
Dec. 18—Rudy Cruz, Philadelphia.....W 10

1951

Jan. 5—Jose Gatica, New York .....KO 1
Jan. 22—Ralph Zanelli, Providence ....KO 5
Jan. 31—Vic Cardell, Detroit .....KO 9
Feb. 19—Joe Miceli, Philadelphia .....L 10
Mar. 5—Beau Jack, Providence .....W 10
Apr. 11—Fitzie Pruden, Chicago .....W 10
May 25—James Carter, New York ..KO by 14
(Lost world lightweight title)
Aug. 2—Don Williams, Worcester .....L 10
Sept. 10—Gil Turner, Philadelphia...KO by 10

JAMES CARTER

(James W. Carter)

New York, N. Y. Lightweight

Born, December 15, 1923, Aiken, S. C.

1946

Mar.	14	Clifton Bordies, Newark	W 4
Apr.	5	Joe Krikis, N. Y. City	W 4
Apr.	8	Ray Morris, Newark	KO 5
Apr.	19	George Wright, N. Y. City	W 6
May	1	Johnny LaRusso, L. I. City	W 6
May	7	Lou Daniels, N. Y. City	KO 3
May	28	Leo LeBron, N. Y. City	W 6
May	31	Johnny LaRusso, N. Y. City	L 4
June	12	Lou Langley, N. Y. City	KO 1
July	9	Joey Monterio, Norwalk	W 6
Aug.	12	Ray Lewis, N. Y. City	L 6
Aug.	26	Al Turner, Brooklyn	KO 5
Sept.	5	Johnny Johnson, N. Y. City	KO 4
Sept.	16	Danny Carabella, Brooklyn	L 8
Oct.	2	Paul Midiri, L. I. City	W 8
Oct.	19	Charley Noel, N. Y. City	W 8
Nov.	5	Bill Williams, N. Y. City	KO 7
Dec.	2	Eddie Smith, N. Y. City	W 8
Dec.	17	Ruby Garcia, N. Y. City	KO 3

1947

Jan.	7	Walter Keene, New York	W 8
Feb.	24	Walter Lewis, New York	W 8
Mar.	18	Eddie White, New York	KO 4
Mar.	28	Walter Stevens, New York	W 6
Apr.	18	Joe Brown, New Orleans	L 10
May	12	Johnny Johnson, New York	W 8
May	27	Chico Morales, New York	KO 7
June	3	Sandy Saddler, Wash., D. C.	D 10
July	22	Thompson Harmon, N. Y.	KO 5
Sept.	8	Henry Polowitzer, New Haven	W 8
Sept.	16	Patsy Spataro, New York	KO 7
Sept.	29	Dave Williams, New Haven	D 8
Oct.	27	Dave Williams, New Haven	D 8
Nov.	18	Charley Cabey Lewis, Hartford	KO by 7
Dec.	9	Al Pennino, N. Y. C.	D 8

1948

Jan.	27	Thompson Harmon, New York	W 8
Mar.	9	Charley Cabey Lewis, N. Y.	W 10
Mar.	29	Cal Smith, Boston	W 8
Apr.	18	Willie Russell, Cincinnati	W 10
May	21	Bobby McQuillar, N. Orleans	L 10
June	29	Phil Burton, Springfield	W 10
July	12	Wilfredo Miro, Springfield	W 10
July	20	Woody Winslow, New York	D 8
July	26	Julie Kogan, Springfield	KO 8
Aug.	9	George Smith, Springfield	W 10
Aug.	30	Joey Angelo, Springfield	W 10
Sept.	27	Isaac Jenkins, New Haven	W 8
Nov.	1	Sonny Boy West, Baltimore	L 10
Dec.	6	Louis Joyce, Holyoke	W 10

1949

Jan.	17	Harold Jones, New York	W 10
Jan.	31	Talmadge Bussey, Detroit	W 10
Apr.	4	Nick Diaz, Ocean Park	KO 6
Apr.	22	Archie Whitewater, San Fran.	KO 6
May	23	Mario Trigo, Ocean Park	KO 8
Sept.	16	Norman Gent, Melbourne	L 12
Oct.	4	Charlie Ashenden, Sydney	KO 4
Nov.	29	Rudy Cruz, Los Angeles	L 10

1950

Mar.	28	Wallace Smith, Cincinnati	W 10
July	25	Jessie Underwood, Cincinnati	W 10
Oct.	6	Tommy Campbell, New Orl.	D 10

1951

Jan.	30	Calvin Smith, Philadelphia	L 10
Feb.	7	Percy Bassett, New York City	W 10
Mar.	5	Percy Basset, Philadelphia	L 10
May	25	Ike Williams, New York City (Won world lightweight title)	KO 14
June	18	Chick Boucher, Fall River	KO 4
July	2	Ronnie Harper, Flint, Mich.	KO 5
July	10	Enrique Bolanos, Los Angeles	KO 7
Aug.	2	Del Flanagan, Minneapolis	KO 7
Aug.	14	Mario Trigo, Los Angeles	W 10
Aug.	28	Art Aragon, Los Angeles	L 10
Nov.	14	Art Aragon, Los Angeles (Title bout)	W 15

FEATHERWEIGHT DIVISION

DAL HAWKINS

Born, May, 1871, San Francisco. Nationalty, American. Weight, 122 lbs. Height, 5 ft. 6 in.

1887

Jan. 27—Tom Maguire, San Francisco---W 6
Feb. 22—John Joel, San Jose----------W 8
May 12—Fred Bogan, San Jose----------D 14
July 4—Jack Garrison, South Bend-----W 13
Sept. 14—Frank Kelly, Sacramento-------W 12
Dec. 12—Jack White, San Francisco------W 11

1888

June 4—Charles Rochette, San Francisco D 4

1889

June 3—*Fred Bogan, San Francisco----D 75
June 4—Fred Bogan, San Francisco-KO by 15
*After fighting 75 rounds without a definite decision they decided to continue the bout the next day until one gained the verdict.

1890

Dec. 10—Jerry Haley, Seattle, Wash.---W 4

1891

Feb. 25—Dan Mahoney, San Jose-------KO 29
Mar. 13—Tom Gillen, San Francisco---ND 3
June 11—Billy Donegan, San Francisco KO 8
Aug. 21—Walter Cathecart, San Fran...KO 3
Nov. 12—Billy Donegan, San Francisco KO 8

1892

Mar. 30—Spider Gallagher, San Fran...KO 4
Sept. 4—Jack Killen, San Fran.---------KO 8

1893

Feb. 24—W. Miller, San Francisco-----KO 15

1894

Mar. 13—Tom Hogan, San Francisco------L 8
Oct. 14—Harry Jones, Butte, Mont.-----KO 10
Nov. 20—Lepnard, Butte, Mont.----------W 12

1895

Sept. 26—Chas. Rochette, Colma, Cal. --WF 8

1896

Mar. 12—McGoldrick, San Francisco --KO 2
May 1—J. J. McGinley, San Fran.-------KO 6
May 28—Owen Ziegler, San Fran.--------L 8
Oct. 6—Joe Gans, N. Y. C.--------------W 15
Nov. 20—Harry Ferrick, San Fran.-------W 3

1897

Mar. 17—Martin Flaherty, Carson City--KO 1
May 27—Chas. McKeever, San Fran.------W 15
July 23—George Dixon, San Fran.--------D 20
Dec. 17—Eddie Connolly, San Fran.------KO 14

1898

Jan. 12—Jack Green, Seattle, Wash.-----D 6
June 24—Spike Sullivan, N. Y. C.----KO by 22
Dec. 20—Kid McPartland, N. Y. C.------KO 3

1899

Mar. 3—Frank Erne, San Francisco KO by 7
July 7—Jack O'Brien, N. Y. C.----------L 25
Dec. 4—Jack Carrig, Buffalo----------KO 5

1900

Jan. 1—Patsy Sweeney, Hartford-----KO 2
Jan. 25—Martin Flaherty, Hartford -----D 20
Feb. 20—Young Kenny, Chicago -------W 5
Mar. 7—Percy McIntyre, Utica --------W 25
Mar. 17—George Kerwin, Chicago ------W 3
Apr. 23—Jerry Sullivan, Brooklyn ------W 2
May 25—Joe Gans, New York ------KO by 2
Aug. 31—Joe Gans, New York ------KO by 3
Sept. 11—Jim Popp, Chicago ----------W 6
Oct. 2—Otto Sielaff, Chicago ----------W 6

1901

Feb. 28—Geo. McFadden, San Fran. ----LF 7
July 2—Martin Denny, Grand Forks ---D 20

1902

Jan. 10—Perry Queenan, Seattle -------W 20
Apr. 15—Perry Queenan, Seattle ---KO by 14
May 21—Perry Quenan, Seattle ----KO by 9
Aug. 10—Jerry McCarthy, Butte --------D 10
Sept. 18—Jack Clifford, Butte ------KO by 7

IKE O'NEIL WEIR

Born, Feb. 5, 1867, Lurgan, near Belfast, Ireland. Weight, 118 lbs. Height, 5 ft. 5¾ in.

1885

Oct. 5—Won 136 lb. competition, Manchester, Eng., beating Steward, Pallon and Joe Fielden.
Oct. 9—J. W. Harlow, Salford, Eng. ----W 10
Dec. 14—Won all-weight competition, beating W. Joyce and Tom Jones. Lost to George Holden in final of 131-lb. competition, Manchester, Eng.

1886

Jan. 6—Ulrich Conley, Preston, Eng. --D 6
Feb. 6—Billy Sykes, Liverpool, Eng. --W 4
Mar. 10—Arrived in Boston
May 28—William Snee, Boston ---------W 4
Oct. 29—Jas. Fuhry, Boston ----------W 5
Nov. 5—Martin Burns, Boston ---------KO 6
Dec. 2—Young Sullivan, So. Boston ---W 2
Dec. 15—George Badger, So. Boston ---KO 1

1887

Jan. 7—Johnny Aaron, Boston --------W 5
Jan. 24—Jack Farrell, New York ------KO 7
Feb. 25—Howard Rand, Boston ------KO 2
Mar. 10—Jack Williams ----------KO 36
Apr. 30—Willie Clark ----------W 21
July 20—Jack Havlin, Warwick, R. I. ---D 61
Sept. 30—Johnny Murphy, Boston -------D 17
Dec. 12—Tommy Warren, Minneapolis --D 20

1888

Jan. 23—Tommy Miller, Minneapolis --KO 7
Feb. 3—George Siddons, Duluth -------W 7
Feb. 10—Tommy Burke, Minneapolis --KO 5
Feb. 17—Dominick Barnes, Minneapolis-W 6
Mar. 28—Jack Havlin, Boston ----------D 6
Dec. 4—Tommy Danforth, Boston ------W 8

1889

Jan. 25—Jack Beck, New Bedford ----KO 3
Mar. 31—Frank Murphy, Kouts, Ind. ----D 80
(For vacant featherweight title)

1890

Jan. 13—Billy Murphy, Calif. A. C.--KO by 14
(Lost featherweight title)
July 8—Jimmy Connors, Buffalo -----KO 3
Dec. 14—Sailed for Australia on Alemeda.

1891

Jan. 17—Sparred Abe Willis, Sydney ----- 3
Jan. 28—Forfeited £100 to Jack Fuller.
Feb. 7—Sparred John Malone, Honolulu-- 3
Apr. 25—Johnny Griffin, Nantasket ----D 4
May 9—"Kentucky Rosebud", Phila.--KO 3

1892

Jan. 2—"Kentucky Rosebud", Phila.--ND 4
Feb. 18—Frank Steele, New Bedford --KO 12
Apr. 19—Tommy White, Minneapolis ---D 10
May 17—Joe Flaherty, Minneapolis ----W 2

1893

Feb. 9—Joe Hopkins, Hoboken ----------W 4
Nov. 2—Billy Murphy, Boston ---------KO 6
Dec. 23—Eddie Loeber, Boston ---------W 4

1894

Mar. 17—Young Griffo, Chicago ---------L 3

Died Sept. 12, 1908.

"TORPEDO" BILLY MURPHY

(Thomas W. Murphy)

Born, 1863, Auckland, N. Z. Height, 5 ft. 6½ in. Reach, 69½ in.
Won: Jack O'Meagher, 45 m; Frank Burns, KO 6; M. O'Brien, W4; J. Guller, KO 12 W. Burt, W 3; Charles Carter, W 3; J. Gardner, W 3; Walter Evans, W 3; Fuller, (twice) W 13; Sam Stewart, W 17; B. Johnson, W 3; F. King, W 3; bested by Young Mitchell, 5; Charlie Taylor, W 12; F. Bruce, W 7; C. Allen, W 7; Harry Laing, D 3; J. Fadders, KO 2; Bill Mitchell, W 4; Ike Fake, 3; Brooks, KO 1 and Parker, KO 3, in same night; J. Ford, W 11; Saxon, W 4; Jack Hall, D 8; Jerry Marshall, W 1; Basket, W 3; Smith, W 8, Eugene Donovan, L 11.

1888

Nov. 20—Ben Seth, of Eng., Melbourne KO by 6

1889

June 7—Arrived in San Fran. on Zelandia.
July 12—Johnny Griffin (117-120), Cal. A. C. ---------- KO 3
July 30—Frank Murphy, Eng. (119), Cal. A. C. $1,250 each ---------- D 27

1890

Jan. 13—Ike Weir, (118-124), $2,250, C. A. C. ---------- KO 14
For R. K. Fox, belt and featherweight championship of the world.
Mar. 14—Tommy Warren, (116-118), $1,800, Occidental club, San Fran.--W 4
Apr. 21—Bested Tommy White, Chicago-- 4
May 29—Eddie Greaney, Cal. A. C.------W 4
June 28—Returned to Auckland, N. Z.
Sept. 3—*Young Griffo, $1,500, Sydney --L 15
Murphy took off gloves.
*For featherweight championship of Australia.
—Nipper Peakes, Melbourne------D 19
Nov. 10—Dummy Mace, (117-143), Melb. W 8
Dec. 17—Pat Carroll, (117-146)----------W 4

1891

Jan. 19—Jim Burge, $750, Broken Hill KO by 30
May 4—Artie Tully, Melbourne--------L 8
July 22—Young Griffo, Sydney, $750-----L 22
Oct. 19—Bill Jennings, Sydney, £25----KO 2
Nov. 23—Jim Burge, Sydney ---------NC 29
Dec. 26—Chris Cunningham, Newcastle KO 2

1892

Jan. 23—Young Griffo failed to meet him, Melbourne
Feb. 16—Jim Barron, (136), Sydney--KO by 3
May 31—Johnny Murphy, Boston--------D 40
$1,250, Pacific club, S. F. Johnny Murphy gave Billy half of purse.
Dec. 28—Tommy White----------D NC 32
Pacific A. C., San Fran. White received $200, Murphy nothing.

1893

Feb. 6—Johnny Griffin, (122) $3,500-$500, C. I. A. C.---------KO by 7
Apr. 29—Bested by Jerry Barnett, N. Y.-- 4
May 30—Johnny Van Heest, Phil.------ND 4
July 17—Ed Listman, Newark, N. J.------W 3
Sept. 13—Jack Collins, Brooklyn-------KO 2
Sept. 22—Jack Grace, Brooklyn, police--W 2
Nov. 2—Ike Weir, (120), $650-$100, Boston ---------KO by 6
Dec. 15—George Dixon, Paterson, N. J. (row) ---------L 3
Dec. 23—Jack Woods, Boston----------KO 2

1894

Feb. 19—Johnny Breslin, Boston------KO 2
May 7—Young Griffo, Boston, gate. Referee, Capt. Bill Daly ------L 8
Nov. 6—Jack McCabe, Cincinnati-----KO 2
Nov. 12—Anthony Lefevre, Cincinnati---W 2
Nov. 19—Jerry Barnett, $250, Atl. A. C., New York ---------D 10
Dec. 8—Bested Kentucky Rosebud, Phila.. 4

1895

Jan. 3—Frank Machiewski, Phila. police-- 4
Feb. 6—"Kid" McGraw, Cincinnati----KO 4
Feb. 26—"Kid" Hogan, Cincinnati-------L 10
May 6—Jack Dougherty, Cincinnati-----D 10
May 30—Jack Dougherty, Cincinnati-----D 6
July 11—Tommy White, Columbus, O.--D 20
Aug. 6—Harry Sheldon, Louisville------W 5
Aug. 22—Harry Sheldon, Louisville-----KO 3
Nov. 13—Jack Doherty, Lexington, Ky.--W 10
Dec. 23—Sol Smith, New Orleans--------L 14

1896

Jan. 21—Mike Crotty, KO 1; Harry Dally, W 4; Joe Slink, W 4; Cincinnati, Ohio ---------Exh. 1
Feb. 11—Jimmy Devers, Jackson, Miss.--W 10
Mar. 17—Paddy Smith, Cincinnati-------W 10
Apr. 29—James Connors, Jackson, Mich.KO 4
Oct. 8—Johnny Lavack, Lexington, Ky. D 20

1897

Jan. 22—George Dixon, Broadway A. C., New York ---------KO by 6
Jan. 30—Jack Delaney, Polo A. C., N. Y. L 5
Feb. 6—Dave Wall, Polo A. C., N. Y.-----D 10
Feb. 8—Danny McMahon, Philadelphia L 6

1904

Returned to Sydney.
Knocked out by: Tim Hegarty, 3. Lost: Peter Toohey, 2.

1906

Knockout: Tom Toohey, 1, New Plymouth, and fought draw with Jim Ross, Auckland, 4.
Died July 26, 1939, Auckland, N. Z.

GEORGE DIXON

Born, July 29, 1870, Halifax, N. S. Weight, 120 pounds. Height, 5 ft. 3½ in. Nationality, Canadian-Negro. managed by Tom O'Rourke.

1886

—Young Johnson, Halifax-----KO 3

1887

Sept. 21—Elias Hamilton, $30, Boston----W 8
—Young Mack, Boston----------W 3

1888

Jan. 2—Jack Lyman, Boston----------W 5
Jan. 20—Charley Parton of Eng., $75, Boston ---------W 6
Feb. 17—Barney Finnegan, $50, Athenian Culb, Boston----------W 6
Mar. 10—Ned Morris, $75, Athenian, Boston ---------W 3
Mar. 21—Paddy Kelly, Boston----------D 15
Apr. 27—Tommy Doherty, Boston--------D 8
May 10—Tommy Kelly "Harlem Spider") Athenian (claimed bantamweight title) Club, Boston----------D 9
June 13—Jimmy Brackett, Boston--------W 5
June 21—"Hank Brennan," Pelican, Boston ---------D 14
Dec. 14—"Hank Brennan," $100, Athenian Boston ---------D 9
Dec. 28—"Hank Brennan," $100, Athenian, Boston ---------D 15

1889

Jan. 27—Paddy Kelly, Pelican Club, Boston ---------W 10
—Frank Maguire, Putnam, Conn..D 10
May —Billy James, Haverhill, Mass. W 3
June 3—Geo. Wright of Can. (foul), Parnell, Dixon had best, Boston L 1
Oct. 14—"Hank Brennan," $350, Parnell Club, Boston----------D 26
Dec. 11—Mike Sullivan, p, New Bedford W 6
Dec. 27—Eugene Hornbacher of New York, $500 purse, $250 a side, skin gloves, New York City------KO 2

1890

Jan. 7—Joe Murphy, Gladstone, Prov.--W 4
Feb. 7—Cal McCarthy of New York, $1,000 p., 2 oz., Ref. Al. Smith, Boston ---------D 70
Mar. 1—Paddy Kearney, Paterson, N. J. W 4
Mar. 3—Joe Farrell, New Jersey-------W 2
Mar. 5—Jack Carey, Hoboken, N. J.---KO 3
Mar. 31—Matt McCarthy, Philadelphia--W 3
May 3—With Tom O'Rourke, sailed for Eng.
May —Billy Willis (in private)---------- 3

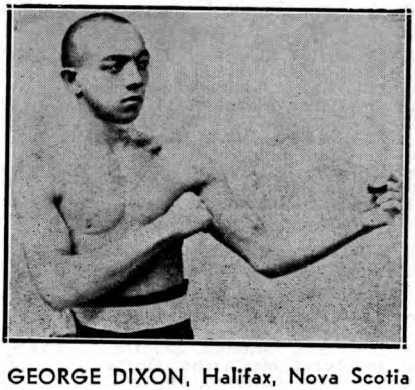

GEORGE DIXON, Halifax, Nova Scotia

June 27—Nunc Wallace (113-112), $2,000-500), champion of England and America, 4 oz., Pelican Club. Dixon's seconds, Tom O'Rourke, Tom McGeough. Referee, G. H. Vize, London ----------W 18
(Won World Bantamweight title)
—Toured England with Nunc Wallace.
Oct. 23—Johnny Murphy (114), $1,500-200, $1,200 a side, 2 oz., Gladstone Athletic Club. Referee, Dan H. (Bantam Weight Title Bout) Coakley, Providence, R. I.-- W 40
Nov. 5—J. Allan, Baltimore ----------W 2
Nov. 7—"Virginia Rosebud," Baltimore W 3
Nov. 11—Lee Andrews (col.), Wash. KO 4
Nov. 13—W. Dyson (col.), Washington KO 2
Dec. 3—Nick Collins, New York--------W 4

1891

Mar. 31—Cal McCarthy (115), $3,800-200, $2,000 a side, 2 oz. For Featherweight championship. Referee Jere Dunn, Troy, N. Y.--------W 22
Apr. 20—Martin Flaherty, Chicago ------W 6
May 19—Bobby Burns, Providence ------D 4
July 28—Abe Willis of Australia (115), $4,250-750, California Athletic Club. For world's Featherweight championship. Ref., H. Cook, San Fr. ----------KO 5
Sept. 28—Marcellus Baker, Montreal-----W 3
Oct. 1—Dan Coakley, Montreal ----------W 3
Oct. 2—Jack Fitzpatrick, Montreal -----D 4
Nov. 3—Hornbacher, New York ---------W 4
Nov. 5—Nick Collins, New York--------W 4
Nov. 6—Frank Wall, New York---------KO 2
Nov. 12—Billy Ross stayed allotted rounds. Dixon had best ----------W 4
Dec. 17—Lee Damro, Washington --------W 4

1892

Jan. —Tom Warren, Philadelphia----KO 3
Jan. 11—E. McClusky, Philadelphia-----W 4
Jan. 16—Young, Philadelphia ----------W 4
Feb. 4—Watson of Paterson, Paterson KO 1
May 6—Billy Russell of N. Haven, N. Y. W 2
June 27—Fred Johnson (117), $4,500-500, Coney Island Ath. Club. For world's Featherweight championship, Coney Island ------KO 14
Aug. —Offered to box Jimmy Carroll 6r., and a side bet that Carroll couldn't stop him.
Sept. 6—Jack Skelly, $17,500, Olympic Club New Orleans ----------KO 8
(Featherweight Title)
Oct. 29—"Kentucky Rosebud," Phila.----D 4
Nov. 11—"Kentucky Rosebud," Phila.---D 4

1893

Jan. 25—Eddie Eckhardt, Brooklyn -----W 4
Mar. —Presented with feather-weight championship belt at N. Y.
Mar. 20—George Siddons, $1,500-500, Coney Island Ath. Club, C. Island---D 12
Mar. 22—Eddie Boerum, New York ----KO 4
Apr. 28—Bill Young (ended in row), Washington ---------- 4
Apr. 16—Mike Gillespie, Cincinnati -----W 4
June 17—Jerry Barnet (Dixon had best), New York ----------D 4
June 30—"Kentucky Rosebud," Phila.---W 4
Aug. —Eddie Pierce, $6,500, Coney Island Ath. Club, Coney Island----KO 3
Aug. 22—Billy Plimmer of England. Ref., Steve O'Donnell of Australia, New York ----------L 4
Sept. 25—Solly Smith, percentage, Coney Island Ath. Club. Smith was guaranteed $8,000 if he won & $1,000 if he lost by O'Rourke, Coney Island ----------KO 7
Nov. 16—Jack Downey, New York ----KO 2
Nov. 21—P. J. Hennessy, Lawr'ce, Mass..KO 2
Dec 16—Billy Murphy of Australia (row), Paterson, N. J. ---------- 3

1894

Jan. 4—Robert Heeny, Huntingt'n, Pa. KO 2
Jan. 16—Paddy Lemmons, Cleveland --KO 1
Mar. 4—Ed. Doyle of England. Doyle jumped ring in first round, New York ----------W 1
Mar. 22—"Kentucky Rosebud." In three-round sparring exhibition for "Bread Fund" in Philadelphia.
June 13—"Kentucky Rosebud" flunked out of contest to be held at Boston.
June 29—Young Griffo, gate, Boston -----D 20
Oct. 25—Joe Flynn, Wilmington, Del.----W 4

1895

Jan. 19—Young Griffo (126-135), gate, Seaside A. C., Coney Island -----D 25
Jan. 28—Walter Sanford, Dayton ------KO 2
Mar. 6—John Conroy, New York------KO 2
Mar. 7—Sam Bolen, N. Y. A. C., N. Y.--W 6
May 8—Failed to stop C. Slusher, Louisv. 4
May —Charlestown and Frede, St. Louis ----------KO each 2
July 31—Tommy Connelly, gate, Boston KO 4
Aug. 19—Boxed Mike, Leonard, N. Y.--ND 2
Aug. 27—Johnny Griffin, gate, Boston--W 25
Oct. 28—Young Griffo, Manhattan A. C., N. Y. ----------D 10
Dec. 5—Frank Erne, New York --------D 10

1896

Jan. 30—Pedlar Palmer, New York------D 6
Mar. 17—Jerry Marshall, Boston ------KO 7
June 16—Martin Flaherty, Boston -------D 20
Sept. 25—Tommy White, New York-----D 20
Nov. 27—Frank Erne, New York --------L 20

1897

Jan. 22—Billy Murphy, New York ----KO 6
Feb. 15—Jack Downey, New York ------D 20
Apr. 7—Frank Erne, New York --------W 25
Apr. 26—Johnny Griffin, New York ----W 20
June 6—Ed Santry ----------W 20
June 21—Walt. Edgerton, Philadelphia--ND 6
July 23—Dal Hawkins, San Francisco ---D 20
Oct. 4—Solly Smith, San Francisco ----L 20
(Smith won featherweight title)

1898

Mar. 31—Tommy White, Syracuse -------D 20
June 6—Eddie Santry, New York -------W 20
July 1—Ben Jordan, New York ---------L 25
Aug. 29—Jimmy Dunn, Fall River -----ND 6
Sept. 5—Joe Bernstein, Philadelphia--ND 6
Nov. 11—Dave Sullivan, New York ---WF 10
(Rewon Featherweight title)
Nov. 29—Oscar Gardner, New York-----W 25

1899

Jan. 17—Young Pluto, New York------KO 10
May 15—Kid Broad, Buffalo ----------W 20
June 2—Joe Bernstein, New York------W 25
July 3—Sam Bolen, Louisville --------KO 3
July 11—Tommy White, Denver --------W 20
July 14—Eddie Santry, Chicago --------W 6
Aug. 11—Eddie Santry, New York-------D 20
Oct. 13—Tim Callahan, Philadelphia--ND 6
Nov. 2—Will Curley, New York --------W 25
Nov. 21—Eddie Lenny, New York -------W 25

1900

Jan. 9—Terry McGovern, New York----L 8
(Lost Featherweight Title)
Feb. 21—Terry McGovern, New York--Exb. 3
June 4—Tim Callahan, Philadelphia---ND 6
June 12—Benny Yanger, Chicago -------D 6
June 23—Terry McGovern, Chicago -----L 6
July 31—Tommy Sullivan, Coney Island-L 6

1901

Feb. 8—Harry Lons, Baltimore ---------D 20
Aug. 16—Young Corbett, Denver --------L 10
Aug. 24—Abe Attell, Denver ----------D 10
Sept. 26—Benny Yanger, St. Louis -------L 15
Oct. 20—Abe Attell, Cripple Creek------D 20
Oct. 28—Abe Attell, St. Louis ---------L 15
Dec. 19—Austin Rice, New London ------L 20

1902

Jan. 17—Joe Tipman, Baltimore ---------D 20
Jan. 24—Eddie Lenny, Baltimore -------L 9
Feb. 13—Chic Tucker, New Britain ----W 20
May 16—Billy Ryan, Ottawa ----------D 15
May 27—Dan Dougherty, Philadelphia--ND 6
June 6—Eddie Lenny, Chester ---------D 6
June 10—Biz Mackey, Findlay, O. -------L 5
June 30—Tim Callahan, Philadelphia --ND 6
Sept. 8—Pedlar Palmer, England -------L 15
Sept. 29—Will Curley, England ---------D 15

1903

Feb. 9—Harry Ware, England ----------D 20
Mar. 7—Fred Delaney, England --------L 6
Apr. 6—Jack Pearson, England --------W 8
Apr. 25—Spike Robson, England --------L 15
May 2—Ben Jordan, England ----------L 6
June 27—Pedlar Palmer, England -------L 8
Oct. —Billy Barrett, England ---------D 20
Oct. 12—Digger Stanley, England -------L 6

Nov. 9—Pedlar Palmer, England ------W 20
Dec. 7—Cockney Cohen, England ------W 15
Dec. 20—Dal Morgan, London ----------D 15

1904

Feb. 23—Harry Mansfield, England -----D 20
Mar. 7—Cockney Cohen, England ------L 15
Mar. 19—Spike Robson, Newcastle -----KO 11
Apr. 7—Billy Barrett, London --------KO 12

1905

Sept. 20—Tommy Murphy, Phila. ----KO by 2

1906

Jan. 4—Harry Shea, N. Y. C. ---------KO 3
Dec. 10—Monk Newsboy, Providence ---L 15
Died in N. Y. C., January 6, 1909.

SOLLY SMITH

Born, 1878, Los Angeles, Cal. Weight, 122 lbs. Height, 5 ft. 4 in.

1891

Dec. 3—Dan Mahoney, Los Angeles---KO 15

1892

May 24—Dal Hawkins, San Francisco--KO 13
July 8—Dan Dailey, San Francisco ----KO 3
Sept. 29—George Siddons, San Francisco--D 56
Dec. 29—Johnny Van Heest, San. Fran..KO 14

1893

Apr. 15—Frankie McHugh, Chicago---ND 6
July 10—Johnny Griffin, Roby, Ind. ----KO 6
Sept. 25—George Dixon, Coney Island ----L 7
Nov. 13—Murphy of Los Ang., Chicago-KO 2

1894

Jan. 3—Young Griffo, Chicago ---------D 6
Mar. 7—George Lavigne, Saginaw -----D 8
Oct. 2—Frank Erne, Buffalo ----------D 10
Oct. 26—Johnny Van Heest, Buffalo -----D 15

1895

Mar. 4—Tom Denny, Coney Island -----D 10
May 15—George Siddons, New York --ND 8

1896

Feb. 23—Johnny Lavack, Boston --------D 15
Mar. 21—Jerry Barnett, New York ------W 3
June 1—Dolly Lyons, Brooklyn ---------D 10
June 22—Frank Paterson, Brooklyn -----W 10
June 30—Johnny Lavack, Cleveland -----D 10
Nov. 9—Willie Smith, London ---------W 8

1897

Jan. 12—Tommy White, New York -----D 25
Mar. 13—Oscar Gardner, New York ----W 20
Aug. 20—Johnny Griffin, San Fran. -----W 7
Oct. 4—George Dixon, San Fran. -----W 20
(Smith claimed Featherweight Title.)

1898

Apr. 18—Eddie Santry, Chicago ---------D 6
July 7—Billy O'Donnell, Buffalo -----WF 7
Aug. 1—Tommy White, Coney Island ---D 25
Sept. 26—Dave Sullivan, Coney Island ---L 5

1899

Feb. 7—Oscar Gardner, New York ------L 6
May 10—Frank Patterson, Brooklyn ----D 20
July 10—Frank Patterson, Coney Island--D 25
Aug. 18—Joe Bernstein, New York--KO by 13
Oct. 2—Jack McClelland, Pittsburgh--LF 6

TERRY McGOVERN

Born, March 9, 1880, Johnstown, Pa. Nationality, Irish-American. Weight, 128 lbs. Height, 5 ft. 4 in. Managed by Sam Harris and Joe Humphreys.

1897

Apr. 24—Frank Barnes, Brooklyn ------W 10
May 3—Eddie Avery, N. Y. C. ---------W 4
May 22—Kid Dougherty, Brooklyn -----W 10
June 7—Tom McDermott, Brooklyn ---W 10
June —Tommy Sullivan, Brooklyn ----D 10
Aug. 16—Eddie Goodbody, Brooklyn ----W 10
Aug. 23—Billy Barrett, Brooklyn ------W 10
Sept. 18—Jack Leon, Brooklyn --------KO 7
Oct. 2—Jack Reagan, Brooklyn --------W 6
Oct. 9—Jack Doyle, Brooklyn --------W 7
Oct. 23—Eddie Goodbody, Brooklyn -----D 4
Nov. 13—Harry Peterson, N. Y. C. ------W 6
Dec. 18—Charley Roden, N. Y. C. --------W 6
Dec. 31—Jack Kelly, Brooklyn --------KO 2

1898

Feb. 25—Billy Maynard, Yonkers --------W 8
Mar. 12—Pinkey Evans, Yonkers --------W 8

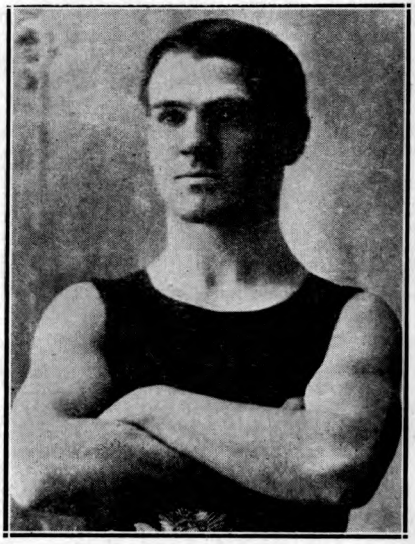

TERRY McGOVERN
Johnstown, Pa.

Apr. 15—Fred Mayo, Waterbury --------KO 6
May 5—George Munroe, Yonkers ------D 20
June 11—George Munroe, Coney Island-KO 24
July 23—Tim Callahan, Brooklyn ------LF 11
Aug. 4—George Munroe, Brooklyn ----WF 7
Aug. 20—Tim Callahan, Brooklyn --------D 20
Sept. 15—Eugene Garcia, Brooklyn -----KO 5
Oct. 1—Harry Forbes, Brooklyn ------KO 15
Nov. 19—Tim Callahan, Brooklyn ------KO 10
Nov. 26—Paddy Donovan, Philadelphia-KO 3
Dec. 17—Jimmy Rose, Brooklyn ------KO 2
Dec. 31—Austin Rice, Brooklyn --------W 14

1899

Jan. 30—Casper Leon, Brooklyn ------KO 12
Feb. 18—Fred Snyder, Phila. ----------W 6
Mar. 12—Patsy Haley, N. Y. C. ---------KO 18
Apr. 28—Joe Bernstein, N. Y. C. --------W 25
May 26—Sammy Kelly, N. Y. C. --------KO 5
June 8—Billy Barrett, N. Y. C. --------KO 10
July 1—Johnny Richie, Tuckahoe -----W 3
Sept. 12—Pedlar Palmer, Tuckahoe -----KO 1
(Won Bantamweight Title)
Sept. 29—Fred Snyder, Phila. ----------W 2
Oct. 9—Billy Rotchford, Chicago -----KO 1
Nov. 18—Patsy Haley, Chicago --------KO 1
Nov. 18—Bill Smith, Chicago ---------KO 3
Nov. 30—Eddie Sprague, Hartford ----KO 2
Dec. 12—Jas. J. Corbett, Jr., Chicago--KO 2
Dec. 18—Charlie Mason, Cincinnati ---KO 2
Dec. 18—Freckles O'Brien, Cincinnati--KO 1
Dec. 22—Harry Forbes, N. Y. C. --------KO 2
(Vacated Bantamweight Title).

1900

Jan. 9—George Dixon, N. Y. C. --------KO 8
(Won Featherweight Title)
Jan. 29—Jack Ward, Baltimore --------KO 1
Feb. 1—Eddie Santry, Chicago --------KO 5
Feb. 21—George Dixon, N. Y. C. ------Exh. 3
Mar. 9—Oscar Gardner, N. Y. C. ------KO 3
Mar. 15—Eddie Lenny, Phila. ----------W 2
Apr. 17—Tommy White, Chicago -----ND 6
Apr. 20—Tommy Warren, N. Y. C. ------W 1
May 21—El. McCloskey, Phila. --------ND 6
June 12—Tommy White, Coney Island--KO 3
June 23—George Dixon, Chicago --------W 6
July 16—Frank Erne, N. Y. C. ---------KO 3
Nov. 2—Joe Bernstein, Louisville ----KO 7
Nov. 13—Kid Broad, Chicago ----------W 6
Dec. 8—Tommy White, Milwaukee --Exh. 4
Dec. 13—Joe Gans, Chicago ----------KO 2

1901

Apr. 30—Oscar Gardner, San Fran.-----KO 4
May 29—Aureio Herrera, San Fran.----KO 5
Sept. 28—Joe Tipman, Baltimore ----Exh. 2
Nov. 10—Kid Abel, Chicago ---------Exh. 4
Nov. 28—Young Corbett, Hartford--KO by 2
(Lost Featherweight Title.)

1902

Feb. 22—Dave Sullivan, Louisville ------W 15

1903

Feb. 6—Joe Bernstein, Phila. ---------ND 6
Feb. 25—Billy Maynard, Phila. ---------KO 4
Mar. 31—Young Corbett, San Fran. --KO by 11
Sept. 26—Lew Ryall, Phila. ----------ND 6
Oct. 3—Billy Willis, Phila. ----------ND 6
Oct. 20—Jimmy Briggs, Boston ---------W 15

1904

Oct. 10—Eddie Hanlon, Phila. ----------W 4

1905

Oct. 18—Tommy Murphy, Phila. --------KO 1

1906

Mar. 14—Battling Nelson, Phila. --------ND 6
May 28—Jimmy Britt, N. Y. C. ----------ND 10
Oct. 17—Young Corbett, Phila. ---------ND 6

1908

May 16—Young Loughrey, Phila. ------ND 6
May 26—Spike Robson, N. Y. C. ---------ND 6
Died Feb. 26, 1918, Brooklyn, N. Y.

YOUNG CORBETT

(William H. Rothwell)

Born, October 4, 1880, Denver, Colorado. Nationality, American. Weight, 133 pounds. Height, 5 ft. 2½ in.

1897

Won: Bert Crater, 3. Knockouts: Kid Harris, 4; Julius Segil, 4.

1898

July 24—Fred O'Neil, Omaha----------KO 4
Nov. 14—Reddy Coogan, Aspen----------D 20
Dec. 12—Dago Mike, Aspen----------KO 2

1899

Feb. 27—Abe Spitz, Denver----------D 20
Apr. 7—Tom Glen, Leadville----------KO 5
May 2—Billy Irwin, Aspen----------KO 4
June 10—Abe Spitz, Aspen----------KO 4
June 23—Jack Dempsey, Aspen----------D 20
July 24—Billy Rotchford, Denver---------L 20
Aug. 19—Paddy Hughes, Hastings------KO 1
Sept. 1—Jack Flint, Omaha----------W 4
Sept. 3—Billy Harris, Omaha----------KO 2
Oct. 4—Al Rivers, Des Moines---------KO 4
Oct. 6—Billy Brown, Des Moines------W 4
Nov. 27—Kid Bennett, Cripple Creek---KO 3

1900

Jan. 10—Spike Wallace, Denver --------KO 1
Jan. 22—Jack Munson, Denver---------KO 2
Feb. 11—Kid Kelly, Denver----------KO 2
Feb. 29—Jack Dempsey, Pueblo----------L 2
Mar. 14—Jack Dempsey, Pueblo---------KO 3
Apr. 13—Benny Yanger, Denver----------L 8
Apr. 24—Jimmy Coogan, Denver---------W 6
May 30—Frank Newhouse, Aspen------KO 17
July 5—Ray Streetor, Cripple Creek--KO 2
July 28—Kid Lee, Cripple Creek---------KO 4
Aug. 27—Larry Lacy, Denver----------KO 1
Sept. 5—Jimmy Riley, Denver----------D 10
Sept. 15—Jack Kane, Cripple Creek------D 20
Sept. 28—Jimmy Riley, Denver---------KO 3
Oct. 6—Jimmy Coogan, Pueblo---------W 20
Nov. 27—Benny Yanger, Denver---------D 10
Dec. 15—Reddy Coogan, Cripple Creek--W 3

1901

Jan. 18—Joe Bernstein, Denver---------W 7
Mar. 22—Kid Broad, Denver---------KO by 4
Apr. 12—Eddie Santry, Denver----------KO 2
June 26—Oscar Gardner, Denver---------KO 6
July 26—Kid Broad, Denver----------W 10
Aug. 16—George Dixon, Denver---------W 10
Nov. 28—Terry McGovern, Hartford----KO 2
(Won Featherweight Title)

1902

May 23—Kid Broad, Denver----------W 10
Oct. 7—Eddie Lenny, Philadelphia----ND 6
Oct. 16—Joe Bernstein, Baltimore------W 7
Oct. 27—Young Erne, Philadelphia----ND 6
Nov. 17—Crockey Boyle, Philadelphia--ND 6
(Vacated Featherweight Title)

1903

Jan. 14—Austin Rice, Hot Springs------W 18
Feb. 2—Billy Maynard, Philadelphia--ND 6
Feb. 26—Eddie Hanlon, San Fran.----------D 20
Mar. 31—Terry McGovern, San Fran.--KO 11
Apr. 23—George Memsic, Portland------D 4
May 2—Tommy Jacobs, Ogden----------D 3
May 19—Jack Keefe, St. Louis----------KO 3
June 25—Hughey Murphy, Boston------KO 6
June 29—Jimmy Briggs, Boston----------W 10
July 6—Sammy Smith, Philadelphia--ND 6
July 22—Jimmy Briggs, Boston----------W 10
July 24—Billy Maynard, Philadelphia--KO 1
July 29—Jack O'Neill, Philadelphia----KO 5
Oct. 10—Kid Stein, Philadelphia------ND 6
Oct. 21—Tim Callahan, Philadelphia--ND 6
Oct. 28—Hugh Murphy, Boston---------KO 11
Dec. 29—Eddie Hanlon, San Fran.---------W 16

1904

Feb. 29—Dave Sullivan, San Fran.--------W 11
Mar. 25—Jimmy Britt, San Fran.----------L 20
Apr. 2—Tommy Mowatt, Chicago------W 6
Nov. 26—Frank George, San Fran.-----KO 3
Nov. 29—Battling Nelson, San Fran..KO by 10

1905

Feb. 28—Battling Nelson, San Fran..KO by 9
Mar. 31—Kid Sullivan, Baltimore---------D 10
Apr. 3—Young Erne, Philadelphia----ND 6
June 2—Eddie Hanlon, San Fran.----------L 20
June 13—Maurice Thompson, Butte----KO 10
Oct. 25—Young Erne, Philadelphia----ND 6
Oct. 27—Joe Tipman, Baltimore---------W 8
Oct. 31—Kid Goodman, Chelsea----------D 15
Nov. 5—Unk Russell, Philadelphia----ND 6
Nov. 18—Charlie Sieger, N. Y. C.---------W 3
Dec. 1—Charlie Sieger, N. Y. C.--------ND 4

1906

Jan. 12—Aurelio Herrera, Los Ang..KO by 5
Apr. 30—Dick Hyland, Ogden------KO by 5
May 29—Eddie Johnson, N. Y. C.---------ND 6
Oct. 17—Terry McGovern, Phila.--------ND 6

1907

Jan. 9—Tommy Murphy, Phila.---------ND 6
Apr. 27—Young Erne, Philadelphia----ND 6
May 3—Kid Sullivan, Baltimore--KO by 11
Dec. 12—Phil Brock, New Orleans------D 10

1908

Mar. 4—Mickey Gannon, Philadelphia-ND 6

1909

Jan. 24—Harry Ferns, New Orleans----KO 11
Feb. 9—Mull Bowser, Pittsburgh------ND 6
Feb. 15—Bob Wilson, Schenectady----ND 10
Mar. 2—Johnny Marto, N. Y. C.-------ND 10
Mar. 9—Cy Smith, Schenectady-------ND 10
Mar. 25—Bert Keyes, N. Y. C.----------ND 10
Apr. 23—Bert Keyes, N. Y. C.----------ND 10
May 11—Harry Scroggs, Baltimore------W 15
May 17—Dick Nelson, Schenectady----ND 10
June 4—Sammy Smith, N. Y. C.-------ND 10
June 8—Mike Deming, Philadelphia--ND 6
July 17—Johnny Frayne, Colma, Cal. ----------KO by 8
Aug. 21—Muggsy Shoels, Cheyenne, Wyo. ----------KO 15
Oct. 5—Dave Deshler, Boston----------L 5

1910

Oct. 20—Willie Beecher, N. Y. C.----KO by 4
Died April 10, 1927 in Denver.

ABE ATTELL

Born, February 22, 1884, San Francisco, Cal. Nationality, Jewish-American. Weight, 122 lbs. Height, 5 ft. 4 in. Managed by Al Lippe.

1900

Aug. 19—Kid Lennett, San Francisco---KO 2
Aug. 29—Kid Dodson, San Francisco--KO 2
Aug. 31—Joe O'Leary, San Francisco--KO 4
Sept. 18—Benny Dwyer, San Francisco-KO 3
Oct. 4—Joe Hill, San Francisco------KO 4
Oct. 10—Eddie Hanlon, San Francisco-W 5
Oct. 19—Dick Cullen, San Francisco----KO 1
Oct. 25—Lew White, San Francisco---KO 1
Nov. 2—Jim Barry, San Francisco----KO 1
(Not the Chicago Jimmy Barry)
Nov. 8—Frank Dell, San Francisco---KO 3
Nov. 18—Kid O'Neill, San Francisco----KO 1
Nov. 24—George Brown, San Francisco-KO 2
Dec. 4—Kid Jones, San Francisco----KO 1
Dec. 8—Peter Carroll, San Francisco--KO 2
Dec. 15—Kid Dulley, San Francisco---KO 1
Dec. 20—Kid Powers, San Francisco--KO 2

1901

Jan. 6—Jockey Bozeman, San Fran.---W 10
Jan. 26—Mike Smith, San Francisco--KO 2

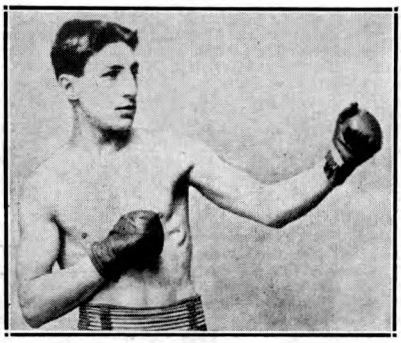

ABE ATTELL, San Francisco, Cal.

Feb. 15—Kid Buck, Denver----------W 5
Feb. 22—Kid Buck, Denver----------W 5
Mar. 1—Kid Delaney, Denver----------KO 4
Mar. 24—Kid Pieser, Denver----------KO 3
Apr. 12—Scotty Williams, Denver------KO 2
Apr. 26—Young Cassidy, Denver--------KO 2
June 26—Jockey Bozeman, Denver------KO 3
Aug. 12—Kid Decker, Denver----------KO 3
Aug. 24—George Dixon, Denver---------D 10
Aug. 29—Kid Lewis, Denver----------KO 3
Aug. 29—Scotty Williams, Denver------KO 1
Sept. 3—Jack Dempsey, Pueblo--------W 20
Oct. 20—George Dixon, Cripple Creek--D 20
Oct. 28—George Dixon, St. Louis------W 15
Nov. 4—Harry Forbes, St. Louis --------L 15

1902

Mar. 20—Kid Broad, St. Louis----------D 15
Apr. 10—Kid Broad, St. Louis----------W 20
Apr. 24—Benny Yanger, St. Louis--------L 9
Aug. 25—Kid Abel, Chicago----------W 6
Sept. 11—Kid Abel, St. Louis----------W 20
Oct. 15—Aurelio Herrera, Oakland------W 15
Nov. 10—Harry Forbes, Chicago---------D 6
Dec. 8—Buddy Ryan, Chicago----------W 6

1903

Jan. 29—Eddie Hanlon, San Francisco--D 20
Mar. 12—Eddie Toy, San Francisco------W 20
Sept. 3—Johnny Reagan, St. Louis------W 20

1904

Jan. 4—Harry Forbes, Indianapolis-----D 10
Feb. 1—Harry Forbes, St. Louis------KO 5
(Won Featherweight Title)
Feb. 18—Kid Herman, Chicago ---------W 6
Feb. 27—Young Erne, Philadelphia----ND 6
Mar. 9—Patsy Haley, Hot Springs-----KO 5
Mar. 23—Maurice Rausch, Hot Springs-KO 6
Mar. 28—Aurelio Herrera, Chicago------W 6
May 14—Young Erne, Philadelphia----ND 6
June 2—Jack McClelland, St. Louis------L 15
June 23—Johnnie Reagan, St. Louis-----W 20
Oct. 13—Tommy Sullivan, St. Louis-KO by 5
Nov. 19—Young Erne, St. Louis --------W 20
Dec. 8—Tommy Feltz, St. Louis--------W 15

1905

Jan. 28—Tommy Murphy, Philadelphia ND 6
Feb. 3—Tommy Feltz, Baltimore-------W 15
Feb. 22—Kid Goodman, Boston ---------D 15
(Featherweight Title Bout)
Feb. 24—Eddie Hanlon, Philadelphia----ND 6
May 1—Jimmy Dunn, Sharon, Pa. -------D 15
May 10—Harry Forbes, Detroit --------W 10
May 22—Battling Nelson, Philadelphia-ND 6
Oct. 4—Young Erne, Philadelphia----ND 6
Nov. 1—Chick Tucker, N. Y. C.--------Exh. 3
Nov. 8—Tommy Mowatt, Philadelphia ND 6
Nov. 16—Tommy Mowatt, Baltimore----W 15
Nov. 23—Kid Sullivan, Baltimore -------D 15
Dec. 20—Eddie Daly, N. Y. C.----------ND 3
—Tommy Sullivan, Alton, Ill.---ND 6

1906

Jan. 16—Chester Goodwin, Chelsea------D 15
Jan. 22—Billy Maynard, Portland, Me.--W 10
Feb. 22—Jimmy Walsh, Chelsea --------W 15
Mar. 7—Tony Bender, N. Y. C.---------ND 3
Mar. 13—Artie Edmunds, N. Y. C.------ND 3
Mar. 15—Tony Moran, Baltimore ------WF 3
Mar. 19—Phil Logan, Philadelphia-----ND 6
May 11—*Kid Herman, Los Angeles-----D 20
July 4—Frankie Neil, Los Angeles-----W 20
Aug. 15—Frank Carsey, Grand Rapids----W 15
Sept. 3—Frank Carsey, Davenport------W 3
Oct. 30—*Harry Baker, Los Angeles-----W 20
Nov. 16—Billy DeCoursey, San Diego----W 15
Dec. 7—*Jimmy Walsh, Los Angeles---KO 8
*Title bout.

1907

Jan. 18—*Harry Baker, Los Angeles----KO 8
Apr. 3—Spike Robson, Philadelphia---ND 6
Apr. 17—Tom O'Toole, Philadelphia---ND 6
May 24—*Kid Solomon, Los Angeles-----W 20
Sept. 12—Jimmy Walsh, Indianapolis----W 10
Sept. 21—Bklyn. Tom Sullivan, Alton, Ill.-D 6
Oct. 29—*Freddie Weeks, Los Angeles-KO 4
*Title bout.

1908

Jan. 1—*Owen Moran, San Francisco--D 20
Jan. 31—Frankie Neil, San Francisco----W 13
Feb. 28—Eddie Kelly, San Francisco---KO 7
Mar. 31—Battling Nelson, San Francisco--D 15
Apr. 20—Eddie Kelly, Seattle ----------W 8
Apr. 30—Tommy Sullivan, San Fran.----KO 4
June 20—Matty Baldwin, N. Y. C.--------ND 6
July 29—Eddie Marino, Idaho ----------W 10
Sept. 7—*Owen Moran, San Fran. -------D 23
Nov. 25—Freddie Welsh, Vernon, Cal.---L 15
Dec. 11—Ad Wolgast, Naud Junc.-------ND 10
Dec. 29—Biz Mackey, New Orleans----KO 8
*Title bout.

1909

Jan. 14—Freddie Weeks, Goldfield ----KO 10
Feb. 4—Eddie Kelly, New Orleans -----W 7
Feb. 19—Jim Driscoll, N. Y. C. --------ND 10
Mar. 1—Young Pierce, Phila. ----------ND 6
Mar. 10—Young Pierce, Phila. ---------KO 6
Mar. 18—Patsy Kline, N. Y. C. --------ND 10
Mar. 23—Frankie Neil, Brooklyn -------ND 10
Mar. 26—*Frankie White, Dayton ------KO 8
Apr. 26—Biz Mackey, Columbus --------W 8
Aug. 18—Harry Stone, Saratoga -------ND 10
Sept. 6—Eddie Kelly, Pittsburgh ------ND 6
Sept. 14—Tommy O'Toole, Boston -------W 12
Oct. 5—Charley Miller, Phila. --------ND 6
Oct. 8—Patsy Kline, Phila. ----------ND 6
Nov. 22—Johnny Moran, Memphis -------W 8
Dec. 6—Charles White, Memphis -------W 8
*Title bout.

1910

Jan. 1—Eddie Kelly, Savannah, Ga.-----W 5
Feb. 24—Frankie Neil, N. Y. C. --------ND 10
Feb. 28—*Harry Forbes, N. Y. C. -------KO 6
Mar. 18—Johnny Marto, N. Y. C. -------ND 10
Apr. 1—Owen Moran, N. Y. C. ---------ND 10
Apr. 28—Tommy Murphy, N. Y. C. ------ND 10
May 10—Tommy Murphy, N. Y. C. ------ND 10
June 24—Owen Moran, Los Angeles -----ND 10
Aug. 22—Eddie Marino, Calgary, Can.--KO 3
Sept. 5—Billy Lauder, Calgary, Can.---KO 17
Sept. 16—Charley White, Milwaukee----ND 10
Oct. 5—Frankie White, Milwaukee-----ND 10
Oct. 10—Jack White, Winnipeg, Can. --ND 15
Oct. 24—Johnny Kilbane, Kansas City--W 10
Oct. 27—Biz Mackey, N. Y. C.----------KO 6
Oct. 28—Eddie Kelly, Amterdam, N. Y.-KO 4
Nov. 9—Owen Moran, Phila. ----------ND 6
Nov. 13—Frankie Conley, New Orleans--D 15
Nov. 30—Pal Moore, N. Y. C. ----------ND 10
*Title bout.

1911

Jan. 9—Joe Coster, Brooklyn ---------ND 10
Jan. 13—Patsy Kline, N. Y. C. --------ND 10
Jan. 23—Billy Allen, Syracuse --------ND 10
Jan. 31—*Tommy Kilbane, Cleveland--NC 4
Mar. 31—Frankie Burns, N. Y. C.------ND 10
Sept. 20—Matt Wells, N. Y. C. --------ND 10
Nov. 3—Herman Smith, Buffalo -------ND 10
Nov. 15—Young Cohen, N. Y. C. --------ND 10
Nov. 20—Willie Jones, N. Y. C. --------ND 10
Nov. 23—Leo Johnson, N. Y. C.----------KO 5
Dec. 1—Patsy Kline, N. Y. C. ----------ND 10
*Attell broke his right shoulder blade.

1912

Jan. 18—K. O. Brown, N. Y. C. --------ND 10
Feb. 22—Johnny Kilbane, Vernon, Cal.--L 20
(Lost Featherweight Title.)
Mar. 9—Tommy Murphy, Daly City, Cal.-L 20
Apr. 23—Jimmy Carroll, Sacramento--KO 7
July 4—Eddie Marino, Tacoma, Wash.--W 10
Aug. 3—Tommy Murphy, San Fran.-----D 20

Sept. 13—Harry Thomas, N. Y. C. ------ND 10
Oct. 24—Jimmy Walsh, Boston ---------L 12
Nov. 27—*Oliver Kirk, St. Louis --------L 6
*Attell quit, stating he was all in.

1913

Mar. 19—Ollie Kirk, N. Y. C. ----------KO 3
Apr. 3—Jimmy Walsh, N. Y. C. ------ND 10
Apr. 15—*Benny Kaufman, Atlanta ----KO 7
Apr. 28—Geo. Chaney, Baltimore------W 15
July 24—Willie Beecher, N. Y. C. ------ND 10
Sept. 6—Kid Callahan, Gloversville --KO 3
*Bout ordered stopped and declared "No fight".

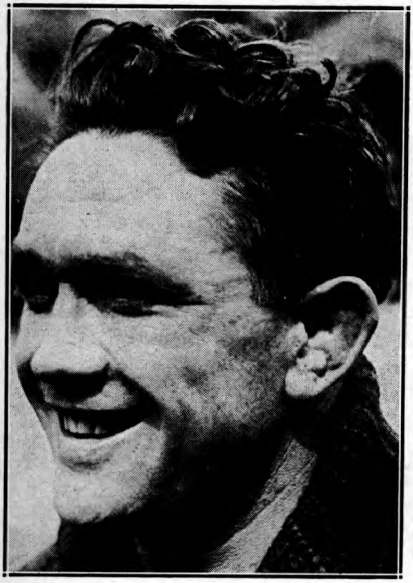

JOHNNY KILBANE, Cleveland, Ohio

JOHNNY KILBANE
(John Patrick Kilbane)

Born, April 18, 1889, Cleveland, O. Nationality, Irish-American. Weight, 122-126 lbs. Height, 5 ft. 5 in. Managed by Jimmy Dunn.

1907

Knockout: Kid Campbell, 6. Won: Mangan, 3; Tommy Burns, 3.

1908

Knockout: Herman Zahinger, 9. Won: Paul Koehler, 6; Young Saylor, 10; Tommy Kilbane, 25; Clyde Le Master, 6. Draw: Tommy Kilbane, 3; Tommy Kilbane, 10. No Decision: Tommy Lynch, 10; Paul Koehler, 6; Battling Terry, 10; Young Joe Grimm, 10.

1909

Knockouts: Mike Bartley, 5; Jeff Gaffney, 5. Won: Johnny Whittaker, 12; Clyde Le Master, 8; Matty Heffron, 8. Won (foul): Biz Mackey, 5. Draw: Jack White, 10; Jack White, 12. No Decision: Happy Davis, 6; Cleyce Yeagre, 10.

1910

Jan. 1—Tommy Kilbane, Canton, O.-----W 15
Jan. 12—Tom Dougherty, Wind., Can.--ND 8
Feb. 2—Jack White, Windsor, Can.-----ND 8
Mar. 3—Kid Tyler, Cleveland, O.------KO 3
Mar. 30—Biz Mackay, Lorain, O..NC Police 6
Apr. 30—Bobby Tickle, Boston, Mass.----W 10
May 22—Al Delmont, Boston, Mass.----W 10
July 4—Patsy Brannigan, Akron, O.--ND 12
Sept. 29—Benny Kaufman, Pitts., O.----ND 6
Oct. 22—Sam Langford, Kansas City--Exh. 3
Oct. 24—Abe Attell, Kansas City, Mo.--L 10
Nov. 25—Benny Kaufman, Akron, O.--ND 12

1911

Jan. 2—Patsy Brannigan, Canton, O.--ND 12
Jan. 7—Tommy O'Toole, Philadelphia-ND 6
Jan. 12—Gussie Wilson, Cleveland, O.--W 10
Jan. 31—Abe Attell, Cleveland--------NC 4
Feb. 14—Jack White, Columbus, O.-----W 12
Feb. 27—Tommy Bresnahan, Yngstwn.-ND 10
Mar. 8—Johnny Albanese, Cleveland---W 10
Mar. 16—Young Ghetto, Cleveland, O.--W 10
Mar. 24—Monte Attell, Cleveland, O.----D 10
May 6—Joe Rivers, Vernon, Cal.-------L 20
May 30—Jimmy Walsh, Canton, O.----ND 12
July 15—Patsy Kline, Vernon, Cal.-----W 20
Sept. 4—Joe Rivers, Vernon, Cal.-----KO 16
Sept. 30—Frankie Conley, Vernon, Cal..W 20
Nov. 29—Patsy Brannigan, Yngstwn.---ND 10
Dec. 23—Charley White, Cleveland, O..ND 12

1912

Feb. 22—Abe Attell, Vernon, Cal.-------W 20
(Won Featherweight Title)
May 14—Frankie Burns, N. Y. C.-------ND 10
May 21—Jimmie Walsh, Boston, Mass..D 12
(Title Bout)
June 6—Tommy O'Toole, Philadelphia-ND 6
July 4—Tommy Dixon, Cleveland, O.--ND 12
Sept. 4—Johnny Dundee, N. Y. C.-----ND 10
Sept 11—Jack Moore, Tiffin, O. --------W 10
Sept. 19—Eddie O'Keefe, N. Y. C.------ND 10
Oct. 14—Eddie O'Keefe, Cleveland, O..W 12
Oct. 24—Johnny Albanese, Columbus-ND 10
Oct. 29—Tommy McGinty, Johnstown-KO 4
Dec. 3—Monte Attell, Cleve., O..NC Police 8
*Dec. 12—Tommy Dixon, St. Louis, Mo..ND 8
*Dixon was nearly out in eighth.

1913

Jan. 1—Oliver Kirk, St. Louis-------KO 2
Feb. 4—Young Driscoll, Brooklyn----ND 10
Feb. 19—Geo. Kirkwood, N. Y. C.-----KO 6
†Apr. 29—Johnny Dundee, Los Angeles-D 20
June 10—Jimmy Fox, Oakland, Cal.----KO 6
Sept. 16—Jimmy Walsh, Boston--------W 12
Sept. 25—Joe Goldberg, Rochester-----ND 10
Oct. 8—Kid Julian, N. Y. C.----------ND 10
Oct. 30—Knocko t Mars, Cincinnati--KO 7
Nov. 10—Eddie O'Keefe, Philadelphia--KO 1
†Charles Eyton, referee; for title.

1914

Jan. 5—Eddie Moy, Philadelphia------KO 5
Feb. 2—Eddie Moy, Philadelphia------ND 6
Feb. 7—Kid Thomas, Philadelphia----ND 6
Feb. 11—Tommy Bresnahan, Syracuse--ND 10
Apr. 6—Gene Delmont, Memphis ------W 8
Apr. 13—Frankie Dailey, Philadelphia--ND 6
Apr. 17—Kid Julian, Syracuse --------ND 10
Apr. 22—Bobby Reynolds, Windsor----ND 8
May 29—Benny Chavez, Denver ------KO 2
July 2—Knockout Mars, Cincinnati--ND 10
Dec. 7—Joe Mandot, Cleveland ------ND 12
Dec. 14—Willie Houck, Philadelphia --ND 6

1915

Jan. 1—Patsy Brannigan, Pittsburgh-ND 6
Jan. 8—Frankie Dailey, Toledo, O.----ND 10
Jan. 23—Eddie Morgan, Philadelphia--ND 6
Feb. 1—Young Kansas, Buffalo -------ND 10
Feb. 13—Eddie Morgan, Philadelphia--ND 6
Mar. 17—Kid Williams, Philadelphia---ND 6
Mar. 30—Eddie Wallace, Brooklyn ----ND 10
Apr. 29—Benny Leonard, N. Y. C.-----ND 10
May 11—Mel Coogan, Brooklyn -------ND 10
Sept. 6—Alvie Miller, Cedar Point----ND 12
Sept. 21—Richie Mitchell, Milwaukee--ND 10
Oct. 11—Cal Delaney, Akron ---------ND 12
Nov. 15—Bobby Reynolds, Philadelphia-ND 6
Nov. 22—Packey Hommey, Toledo----ND 10
Dec. 2—Patsy Brannigan, Scranton---ND 10

1916

Jan. 1—Richie Mitchell, Cincinnati----ND 10
Jan. 6—Patsy Cline, Philadelphia ----KO 2
Jan. 15—Frankie Conifrey, Phila.-----ND 6
Jan. 31—Packey Hommey, Phila.------ND 6
Feb. 16—Johnny Creeley, Hot Springs--ND 10
Mar. 4—Johnny Ray, Pittsburgh -----ND 6
Mar. 24—Harry Donahue, N. Y. C. ----ND 10
May 8—Willie Jackson, Philadelphia---W 5
May 24—Eddie Wallace, Montreal-----ND 10
June 13—Johnny O'Leary, Buffalo -----ND 10
Sept. 4—*George Chaney, Cedar Point-KO 3
*For Featherweight title.

1917

Jan. 18—Young Drummie, Waterbury--KO 10
Feb. 3—Johnny Ray, Philadelphia----ND 6
Feb. 26—Rocky Kansas, Buffalo -----ND 10

Mar. 12—Tim Droney, York, Pa. ----ND 6
Mar. 19—Eddie Shannon, Philadelphia-ND 6
Mar. 26—Eddie Wallace, Bridgeport----D 12
Apr. 19—Matt Brock, Cleveland ----ND 10
May 1—Freddie Welsh, N. Y. C.----ND 10
May 24—Frankie Fleming, Montreal--ND 10
July 25—Benny Leonard, Phila.----KO by 3

1918

—Larry Hansen ----Exh. 4

1919

Mar. 10—Frank Brown, Philadelphia---WD 6
Apr. 1—Johnny Mealey, Philadelphia-KO 2
Apr. 6—Artie O'Leary, Philadelphia---ND 6
Apr. 12—Jack Lawlor, Charleston----ND 10
—Andy Chaney, Jersey City ----NC 8
May 14—Ralph Brady, Cleveland----ND 10
July 28—Joey Fox, Philadelphia ----ND 6
Sept. 16—Frankie Burns, Jersey City--KO 5
Sept. 20—Eddy Morgan, Philadelphia--ND 6

1920

Jan. 1—Al Shubert, Philadelphia----ND 6
Jan. 24—Johnny Murray, Philadelphia-ND 6
Feb. 25—Benny Valgar, Newark----ND 8
May 24—Harry Brown, Philadelphia--ND 6
Apr. 21—*Alvie Miller, Lorain, Ohio---KO 7
June 2—Young Andy Chaney, Phila.--ND 8
July 28—Artie Root, Cleveland, O.----ND 10
*Title bout.

1921

May 25—Freddie Jacks, Cleveland----ND 10
Sept. 17—*Danny Frush, Cleveland ---KO 7
*Title bout.

1923

Mar. 12—Johnny Downes, Chicago---Exh. 3
June 2—*Eugene Criqui, N. Y. C.----KO by 6
*Lost world featherweight title.

After the Criqui battle Kilbane announced his retirement from the ring. He then became a referee in Ohio and also taught boxing.

EUGENE CRIQUI

Born, Aug. 15, 1893, near Paris. Weight, 122 lbs. Height, 5 ft. 4½ in.

1910

Won: Gouguillon, Paris, 4; Gouzene, Paris, 4; Lambert, Paris, 4; Teissedre, Paris, 6; Durocher, Paris, 6. Draw: Francisque, Paris, 8; Prie, Paris, 8. Lost: Vinez, Paris, 8.

1911

Won: Monceau, Paris, 6; Voirin, Paris, 4; Teissedre, Paris, 6; Dastillon, Paris, 4; Lepreux, Paris, 8. Knockouts: Relinger, Paris, 2; Jim Barett, Paris, 2; Buster Brown, Paris, 1.

1912

Knockouts: Chicken, Paris, 9; Lepreux, Paris, 13; Francis Charles, Paris, 17. Won: Durocher, Paris, 10; Voirin, Paris, 10; Gatehouse, Paris, 8; Prie, Paris, 10; Gatehouse, Paris, 8; Demey, Paris, 10; Tom Smith, Birmingham, 15. Draw: Gatehouse, Paris, 10; Alf. Mansfield, Paris, 10; Lepreux, Paris, 10. Lost: Dastillon, Paris, 15.

1913

Jan. 10—Alf. Mansfield, Paris ----D 10
Jan. 18—Teissedre, Paris ----W 7
Feb. 15—Rousseau, Bordeaux ----W 10
Feb. 21—Bouzonnie, Paris ----W 10
Mar. 17—Prie, Paris ----W 10
Apr. 21—Sid Smith, Paris ----L 20
May 23—Demey, Paris ----KO 6
June 6—A. Grassi, Paris ----D 12
Aug. 1—Fred Anderson, Paris ----W 10
Oct. 4—Johnny Daly, Paris ----W 10
Nov. 29—Lepreux, Paris ----L 10

1914

Feb. 12—Percy Jones, Liverpool ----W 15
Mar. 7—Bertin, Paris ----W 10
Mar. 13—Pat MacAllister, Paris ----KO 10
Mar. 26—Percy Jones, Liverpool ----L 20
Apr. 10—Bertin, Paris ----W 10
May 1—Lepreux, Paris ----W 20
May 10—Jim Harry, Bordeaux ----KO 8
May 16—Abe Mantell, Paris ----W 20
June 4—G. Lefevre, Nantes ----KO 7
June 19—Durocher, Paris ----W 15
July 10—Charles Ledoux, Paris ----KO 12

1915-1916—Served in French army during World War and did no fighting in ring during those years.

1917

Feb. 26—George Gravat, Paris ----K 4
Oct. 3—Durocher, Paris ----W 6
Oct. 17—Prie, Paris ----W 6
Oct. 21—Mariex, Bordeaux ----KO 9
Dec. 8—Alfred Francis, Paris ----W 6
Dec. 26—Prie, Paris ----W 6

1918

Jan. 16—Maessent, Paris ----KO 2
Jan. 23—Rousseau, Bordeaux ----W 12
Jan. 30—Lepreux, Paris ----W 6
Apr. 3—Grassi, Paris ----KO 3
Apr. 20—Rousseau, Toulouse ----W 7
Apr. 24—Durocher, Paris ----KO 3
Apr. 26—Grassi, Toulouse ----W 7
Apr. 29—Durocher, Perpignay ----W 6
May 26—Pain, Paris ----W 5
June 1—Marty, Paris ----W 9
July 3—Maestrini, Paris ----W 12
July 10—Clifford, Paris ----KO 2
July 17—Arthur Wyns, Paris ----W 10
Aug. 4—Jimmy O'Day, Paris ----KO 2
Aug. 14—Bertel, Marseilles ----W 10
Oct. 2—Grassi, Paris ----W 2

1919

Jan. 1—Osmin Lurie, Bordeaux----W 4
Jan. 3—Jimmy Doyle, Trompeloup---KO 6
Feb. 6—Kid Sullivan, Paris ----KO 1
Apr. 10—Tom Noble, Holborn Stad.----L 19
May 25—Poutet, Marseilles ----W 6
June 1—Grassi, Moroc ----W 8
June 27—Tom Noble, Paris ----D 20
July 18—Digger Evans, Paris ----KO 7
Sept. 18—Walter Ross, Holborn Stad.---KO 15
Oct. 29—Sam Keller, Paris ----W 5
Dec. 26—Pal Moore, Albert Hall---KO by 14

1920

Apr. 17—Joe Mendell, Paris ----KO 12
June 26—B. Baker, Paris ----KO 1
Oct. 23—Vince Blackburn, Sydney ---KO 9
Nov. 20—Jack Green, Sydney ----KO 4
Dec. 18—Bert Spargo, Sydney ----KO 18

1921

Jan. 8—J. Sullivan, Sydney ----KO 13
Feb. 5—Sid Godfrey, Sydney ----KO 10
Feb. 19—Silvino Jamito, Sydney ----W 20
Mar. 19—Dencio Cabanella, Sydney ---KO 14
Sept. 27—Aug. Grassi, Paris ----KO 1
Oct. 25—Alp Spaniers, Paris ----KO 2
Dec. 6—Geo. Gaillard, Paris ----W 6

1922

Feb. 4—*Charles Ledoux, Paris ----KO 1
Apr. 11—Ben Callicott, Paris ----KO 3
May 29—Joe Fox, Holland Park----KO 12
June 16—Youyou, Barcelona ----KO 2
June 24—Tom Anderson, Marseilles---KO 2
July 7—Arthur Wyns, Paris ----KO 12
Sept. 9—Arthur Wyns, Paris ----W 6
Nov. 4—Walter Rossi, Paris ----KO 1
Nov. 17—Ben Collicott, Liege ----KO 2
Dec. 2—Billy Matthews, Paris ----W 17
*Won bantamweight title of France.

1923

June 2—Johnny Kilbane, New York---KO 6
(Won World Featherweight Title)
July 26—Johnny Dundee, New York---L 15
(Lost World Featherweight Title)
Oct. 6—M. Hebrans, Paris ----W 15

1924

June 1—Danny Frush, Paris ----KO by 8

1926

Oct. 6—Carlos Uzabeaga, Buenos Aires-L 10

1927

Apr. 2—Al Brown, Paris ----L 10
Dec. 20—Gustave Humery, Paris ----L 6

1928

Mar. 19—Benny Carter, Paris ----W 10

JOHNNIE DUNDEE

(Joseph Carrora)

Born November 22, 1893, Shaikai, Italy. Weight, 124 lbs. Height 5 ft. 4½ in. Managed by Scotty Monteith and Jimmy Johnston.

1910

Won all at New York City: Harry Smith 4; Johnnie Lore, 4; Young Ferris, 4; Charley Burns, 4; Jack Rose, 4; Young Smith, 4; Eddie Moran, 4; Eddie Sherman, 4; Pete Powers, 4;

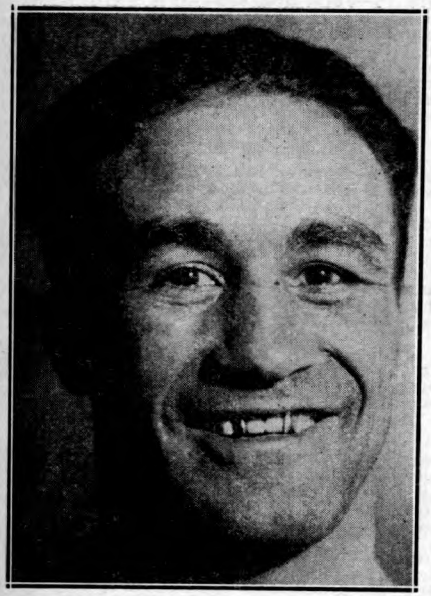

JOHNNY DUNDEE, New York, N. Y.

Mike Malia, 4; Johnny Warren, 4; Eddie Moran, 6; Willie Smith, 6; Leo Johnson, 4.

1911

Won all Fights at New York City: Marty Brown, 4; Marty Allen, 6; John McLean, 6; Young Ferris, 6; Mike Malia, 6; Frankie Fleming, 6; Johnny Martin, 6; Frankie Shean, 6; Kid Goodman, 6; Young Egan, 4; Babe Cullen, 6; Young McGovern, 6; Young Packey Hommey, 6; Eddie Sherman, 6. Knockouts: Young Brown, 5; Frank Woods, 3; Mike Derval, 3; Tommy Page, 3; Joe Shears, 4; Frank Smith, 1; Eddie Jones, 1. No decisions in New York City: Frankie Fleming, 10; Kig Black, 10; Kid Ghetto, 10; Ty Cobb, 10; Tommy Houck, 10; Charles Young Shugrue, 10; Young Brown, 10; Young O'Leary, 10; Kid Black, 10; Eddie Sherman, 6; Young Cohen, 10; Fights in Brooklyn, N. Y., Knockout: Young Ketchell, 1. No decisions: Charley Barry, 10; Young McGovern, 10; Charley Barry, 10; Mike Made, 10. Won in New Jersey: Jinks Smith, 3; Young Shugrue, 6. No decisions at Philadelphia: Harry Tracey, 6; Kid Thomas, 6; Bobby Reynolds, 6; Tommy O'Toole, 6.

1912

Feb. 8—Ty Cobb, N. Y. C. ----------ND 10
Feb. 23—Irish Paddy, N. Y. C. ----------ND 10
Feb. 29—Eddie O'Keefe, N. Y. C. ------ND 10
Mar. 4—Eddie O'Keefe, N. Y. C.------ND 10
Mar. 16—Young Brown, Brooklyn, N.Y.--ND 10
Mar. 20—Kid Julian, Syracuse, N. Y.---ND 10
Mar. 27—Young Wagner, N. Y. C.------ND 10
Apr. 5—Tommy Houck, Philadelphia--ND 6
Apr. 10—Tommy Houck, N. Y. C.------ND 10
Apr. 30—Charlie White, Syracuse, N. Y. ND 10
May 21—Packey Hommey, N. Y. C.-----ND 10
June 18—Young Wagner, N. Y. C.------ND 10
July 1—Young Shugrue, N. Y. C.------ND 10
July 4—Ty Cobb, N. Y. C.----------KO 10
Aug. 13—Matt Brock, Cleveland ---------D 10
Sept. 14—Johnny Kilbane, N. Y. C.----ND 10
Sept. 25—Geo. Kirkwood, N. Y. C.-----ND 10
Sept. 30—Harry Thomas, N. Y. C.------ND 10
Oct. 11—Pal Moore, N. Y. C. ----------ND 10
Oct. 21—Matt Brock, New Orleans------W 10
Nov. 19—Frankie Conley, Vernon, Cal..KO 19
Dec. 19—Eddie Morgan, N. Y. C.------ND 10

1913

Jan. 11—Willie Jones, N. Y. C.---------ND 10
Jan. 22—Willie Jones, Brooklyn, N. Y.--ND 10
Jan. 23—Tommy Shea, Waterbury, Conn.W 12
Jan. 27—Spl Del Hirsch, N. Y. C.------ND 10
Apr. 29—*Johnny Kilbane, Vernon, Cal.--D 20
June 17—Jack White, Vernon, Cal.------W 20
July 4—Tommy Dixon, Albur'que, N. M. W 10
Aug. 12—Jack White, Vernon, Cal.----KO 9
Oct. 14—Joe Azevedo, Vernon, Cal.-----W 20
Nov. 27—Charlie White, New Orleans--ND 10
Dec. 15—Johnny Griffith, Canton, O.----ND 12
*Charles Eyton, referee; for title.

1914

Jan. 1—Freddy Welsh, New Orleans--ND 10
Jan. 23—Young Shugrue, N. Y. C.-------ND 10
Jan. 27—Sapper O'Neil, N. Y. C.--------ND 10
Feb. 6—Johnny Lore, N. Y. C.---------ND 10
Feb. 10—J. Shugrue, Waterbury, Conn..ND 12
Feb. 24—Young Kansas, N. Y. C.--------ND 10
Feb. 26—Pal Moore, N. Y. C.----------ND 10
Feb. 28—Eddie Moy, Philadelphia------ND 6
Mar. 28—Young Lustig, N. Y. C.--------ND 10
Apr. 15—Matty Baldwin, Boston---------D 12
May 13—Patsy Drouillard, Windsor----ND 8
May 16—Willie Jones, N. Y. C.---------ND 10
Sept. 28—Willie Beecher, Vernon, Cal.---D 20
Oct. 20—Joe Azevedo, Oakland, Cal.-----W 15
Oct. 23—Willie Ritchie, San Francisco--ND 4

1915

Jan. 15—Jimmy Duffy, Milwaukee------ND 10
Feb. 14—Joe Mandot, New Orleans------D 20
Mar. 2—Benny Leonard, N. Y. C.-------ND 10
Mar. 16—Frankie Callahan, Brooklyn---ND 10
Mar. 22—Joe Azevedo, Memphis--------W 8
Mar. 30—Frankie Callahan, Brooklyn---ND 10
May 3—Rocky Kansas, Buffalo--------ND 10
May 31—Young Drummie, Brooklyn----KO 2
June 18—Leach Cross, Brooklyn--------ND 10
July 23—Joe Rivers, Brooklyn---------ND 10
Aug. 30—Richie Mitchell, Milwaukee---ND 10
Sept. 23—Joe Mandot, Brooklyn--------ND 10
Oct. 26—Willie Ritchie, N. Y. C.------ND 10
Nov. 8—Joe Rivers, Milwaukee---------ND 10
Nov. 22—Phil Bloom, Brooklyn---------ND 10
Dec. 2—Phil Bloom, N. Y. C.----------ND 10
Dec. 10—Matt Wells, New Haven--------W 6

1916

Jan. 1—Joe Azevedo, Philadelphia----ND 6
Jan. 10—Jimmy Murphy, Philadelphia-ND 6
Jan. 22—Stanley Yoakum, Denver------W 20
Feb. 7—Jimmy Murphy, Philadelphia--ND 6
Feb. 21—Joe Mandot, New Orleans-------L 20
Mar. 8—Benny Leonard, N. Y. C.-------ND 10
Apr. 11—Phil Bloom, Brooklyn---------ND 10
May 16—Matt Wells, Boston----------W 12
May 17—Johnny O'Leary, Buffalo------ND 10
May 22—Buck Fleming, Philadelphia---ND 6
May 30—Eddie Wallace, Providence-----W 12
June 12—Benny Leonard, N. Y. C.------ND 10
July 4—Ever Hammer, E. Chicago------ND 10
Aug. 15—Johnny O'Leary, Boston-------KO 9
Aug. 30—Joe Welling, N. Y. C.---------ND 10
Sept. 11—Ever Hammer, Kansas City----W 15
Nov. 15—Benny Leonard, Philadelphia-ND 6
Nov. 30—Eddie Wallace, Brooklyn------ND 10

1917

Jan. 15—Willie Jackson, Phila.------KO by 1
Jan. 29—Jimmy Hanlon, New Orleans---W 20
Feb. 20—Frankie Callahan, Brooklyn---ND 10
Mar. 5—Terry McGovern, Philadelphia ND 6
Mar. 6—Jimmy Duffy, N. Y. C.---------ND 10
Mar. 26—Lew Tendler, Philadelphia----ND 6
Apr. 10—Jimmy Powers, N. Y. C.-------KO 9
Apr. 16—Johnny Mealey, Philadelphia-ND 6
Apr. 24—Tommy Touhey, Brooklyn----ND 10
May 1—Chick Simler, Boston----------W 12
May 15—Chick Simler, Boston----------W 12
May 29—Rocky Kansas, Boston---------W 12
June 7—Joe Welling, N. Y. C.---------ND 12
June 12—Frankie Callahan, Brooklyn---ND 10
June 29—Willie Jackson, N. Y. C.------ND 10
July 12—George Chaney, Philadelphia--ND 6
July 20—Joe Welling, N. Y. C.---------ND 10
July 24—Tommy Touhey, N. Y. C.------ND 10
Aug. 22—Johnny Mealey, Philadelphia--ND 6
Sept. 12—Young Russo, N. Y. C.--------ND 6
Sept. 18—Pete Hartley, Boston---------W 12
Sept. 20—Joe Mooney, N. Y. C.---------ND 10
Oct. 1—Lew Tendler, Philadelphia----ND 6
Oct. 9—Irish Patsy Cline, N. Y. C. ----ND 10
Oct. 30—Jimmy Duffy, N. Y. C.---------ND 10
Nov. 6—Phila. Pal Moore, N. Y. C.-----ND 10

1918

Jan. 14—Pal Moran, New Orleans-------W 20
Feb. 11—Patsy Cline, New Orleans------D 20
Mar. 9—George Chaney, Philadelphia--ND 6

Mar. 12—Harry Carlson, Boston.....W 12
Mar. 25—Willy Jackson, New Haven.....D 12
May 24—Eddy Wallace, New York.....ND 6
May 27—Eddy Morgan, Philadelphia....ND 6
June 3—Billy De Foe, New Haven.....W 12
June 18—Franky Britt, Boston.....D 12
June 24—Micky Donley, Jersey City....ND 8
July 6—Matt Brock, Cleveland.....Exh. 4
Aug. 6—Franky Britt, Boston.....D 12
Aug. 15—Eddy Wallace, Brooklyn.....Exh. 4
Aug. 19—Tommy Touhey, Jersey City...ND 8
Sept. 10—Rocky Kansas, Boston.....D 12
Sept. 24—Franky Britt, Boston.....W 12
Oct. 29—Franky Callahan, Boston.....W 12
Nov. 6—Gussy Lewis, Philadelphia....ND 6
Nov. 16—Joe Welling, New York.....ND 6
Nov. 22—Pete Hartley, New Haven.....ND 4
Nov. 28—Joe Phillips, Philadelphia....ND 6
Dec. 3—Joe Welling, Boston.....L 12
Dec. 7—Johnny Mealey, Philadelphia...ND 7

1919

Jan. 20—Benny Leonard, Newark, N. J...ND 8
Feb. 24—Johnny Ray, Pittsburgh.....ND 10
Mar. 2—Johnny Mealey, Philadelphia.ND 6
May 9—Ritchie Mitchell, Milwaukee...ND 10
May 15—Billy Whelan, St. Paul.....ND 10
May 30—Franky Britt, Portland, Me....ND 12
June 4—Joe Tiplitz, Philadelphia.....ND 6
June 16—Benny Leonard, Philadelphia...ND 6
July 1—Ralph Brady, Syracuse, N. Y...ND 10
July 15—Benny Valger, Boston.....W 12
July 21—Joe Tiplitz, Boston.....W 12
Aug. 4—Mel Coogan, Jersey City.....ND 8
Aug. 11—Joe Welling, Philadelphia.....ND 6
Sept. 1—Willy Jackson, Jersey City....ND 8
Sept. 11—Franky Britt, Providence, R. I..W 12
Sept. 17—Benny Leonard, Newark.....ND 8
Sept. 24—Charley Parker, Boston.....W 12
Sept. 27—Eddy Moy, Philadelphia.....ND 6
Oct. 13—Young Kloby, Lawrence.....W 12
Oct. 31—Willy Jackson, Milwaukee.....ND 10
Nov. 4—Tommy Touhey, Newark.....KO 5
Nov. 10—Mel Coogan, Jersey City.....ND 8
Nov. 26—Charley White, Milwaukee....ND 10
Dec. 26—Pal Moran, Philadelphia.....ND 6

1920

Feb. 9—Benny Leonard, Jersey City...ND 8
Feb. 26—Jack Lawler, Atlanta.....D 10
Mar. 8—Willie Jackson, Jersey City...ND 8
Apr. 23—Joe Welling, Columbus, O.....W 12
May 14—Willie Jackson, Newark.....ND 12
May 19—Mel Coogan, Detroit.....ND 10
May 29—Jack Lawler, Lawrence, Mass...W 12
June 7—Billy Defoe, Philadelphia.....ND 8
June 13—Willie Jackson, Boston.....D 12
June 15—George Erne, Trenton.....ND 12
July 13—Jack Downey, Boston.....W 12
July 26—Eddie Fitzsimmons, Newark..ND 10
Sept. 17—Joe Welling, N. Y. C.....L 15
Nov. 29—Willie Jackson, N. Y. C.....D 15
Dec. 20—Pal Moran, New Orleans.....D 15

1921

Feb. 25—Willie Jackson, N. Y. C.....L 15
Apr. 11—Johnny Roy, Pittsburgh, Pa...ND 10
Apr. 26—Rocky Kansas, Milwaukee.....ND 10
May 21—Blockie Richard, Dayton, Ohio..W 10
May 21—Johnny Ray, Pittsburgh, Pa....ND 10
May 27—Sailor Freeman.....ND 10
June 10—George Chaney, Boston, Mass...W 10
June 15—Jimmy Hanlon, N. Y. C.....W 12
July 18—George Chaney, Philadelphia...ND 8
July 29—Bert Spencer, N. Y. C.....KO 9
Aug. 10—Charlie White, N. Y. C.....D 10
Aug. 24—Joe Tiplitz, Philadelphia.....ND 8
Sept. 3—Eddie Wallace, Albany, N. Y.....W 12
Sept. 19—Joe Tiplitz, Boston, Mass.....W 10
Nov. 18—George Chaney, N. Y. C.....WF 5
(Won Jr. Lightweight Title.)
Nov. 28—Eddie Wallace, Brooklyn.....W 12
Dec. 12—Harry Kid Brown, Phila.....ND 8
Dec. 19—Jimmie Hanlon, Philadelphia..ND 8
Dec. 30—Willie Jackson, N. Y. C.....D 15

1922

Jan. 10—Whitey Fitzgerald, Phila.....ND 8
Jan. 16—Charlie White, Boston.....L 10
Jan. 25—Frankie Rice, Baltimore.....W 12
Feb. 3—Joe Benjamin, N. Y. C.....W 10
Feb. 17—Johnny Darcey, Providence....W 10
Feb. 24—*Jimmy Hanlon, Scranton, Pa..ND 6
Mar. 17—Charlie White, N. Y. C.....W 15
Apr. 14—Jimmie Goodrich, Toronto.....W 10
Apr. 19—Johnny Shugrue, Worcester.....L 10
May 5—Lew Tendler, N. Y. C.....L 15
June 27—Charlie White, Rock Island....ND 10
July 8—Jack Sharkey, New York.....W 15
(Title bout)
July 12—Shamus O'Brien, N. Y. C.....W 4
Aug. 15—Danny Frush, Brooklyn.....KO 9
Aug. 28—Pepper Martin, N. Y. C.....W 15
Nov. 27—Phil Delmont, N. Y. C.....W 12
Dec. 2—Alex Hart, Philadelphia.....ND 8
Dec. 29—Tommy O'Brien, Milwaukee...ND 10
*Stopped by referee.

1923

Jan. 19—Pepper Martin, Boston.....W 10
Feb. 2—Elino Flores, N. Y. C.....W 15
(Title bout)
Feb. 6—Tony Julian, Boston.....L 10
Feb. 20—Basil Galiano, New Orleans ....D 15
Apr. 23—Gene Delmont, Toronto.....W 12
May 18—Jimy Brady, Detroit.....ND 10
May 20—*Jack Bernstein, N. Y. C.....L 15
June 12—Ritchie Mitchell, Milwaukee ND 10
July 26—Eugene Criqui, N. Y. C.....W 15
(Won world's featherweight title)
Aug. 27—Eddie Wagner, Philadelphia ND 8
Nov. 30—Al Shubert, New Bedford.....L 10
Dec. 4—Sid Barbarian, Detroit .....ND 10
Dec. 17—*Jack Bernstein, N. Y. C.....W 15
*For junior lightweight title of U. S.

1924

Feb. 1—Pal Moran, N. Y. C.....W 15
Apr. 21—Rocky Kansas, Buffalo.....L 10
Apr. 28—Willie Ames, Canton, O.....ND 12
June 2—Luis Vincenti, N. Y. C. .....W 12
June 9—Sammy Mandell, E. Chicago, Ind. .....ND 10
June 20—*Kid Sullivan, N. Y. C.....L 10
Sept. 15—Jack Bernstein, N. Y. C.....L 15
Oct. 22—Charlie O'Connell, Cleveland...L 12
*For junior lightweight title.
Dundee resigned featherweight title on August 10, 1924.

1925

Mar. 23—Red Chapman, Boston.....L 10
Apr. 28—Honey Boy Finnegan, Washington, D. C. .....L 10
May 5—Sid Terris, N. Y. C.....L 12
June 12—Sid Terris, Brooklyn, N. Y.....L 15
July 20—Allentown J. Leonard, B'klyn...W 10

1926

Jan. 29—Joe Glick, N. Y. C.....L 10
Mar. 3—Hilario Martinez, Havana.....L 10
Aug. 20—Fred Bretonnel, N. Y. C.....W 10
Oct. 19—Tod Morgan, San Francisco.....L 10

1927

Oct. 24—Tony Canzoneri, N. Y. C.....L 15

1928

Nov. 12—Gaston Charles, N. Y. C.....W 10
Nov. 23—Billy Kowalik, Buffalo.....D 6
Dec. 3—Jackie Pilkington, New Haven L 10

1929

Jan. 4—Charley Rosenberg, N. Y. C.....W 10
Jan. 22—Frankie Garcia, Wilkes-Barre...L 10
Feb. 4—Tony Ascencio, Philadelphia...W 10
Feb. 12—Lou Moscowitz, N. Y. C.....W 10
Mar. 23—San Sanchez, N. Y. C.....KO 3
Apr. 8—Joey Manuel, Rochester, N. Y...L 10
Apr. 22—Eddie Kid Wolfe, New Orleans..L 10
July 8—Eddie Cannonball Martin, N. Y. W 10
Sept. 25—Al Foreman, Montreal.....KO by 10
Oct. 8—Al Rube Goldberg, N. Y. C.....W 10
Nov. 14—Georgie Goldberg, N. Y. C.....L 10

1932

Dec. 5—Mickey Greb, Orange, N. J.....W 6

LOUIS (KID) KAPLAN

Born, 1902, in Russia. Nationality, Jewish. Weight, 135 lbs. Height, 5 ft. 4 in. Managed by Dinny McMahon and Billy Gibson.

1921

Won: Romeo Roach, 10; Sammy Waltz, 12; Willie Murphy, 12; Kid Lewis, 12; Red McDonald, 12; Freddy Jacks, 12; Billy DeFoe, 5; Irish Jimmy Dwyer, 12; Al Shubert, 12; Dutch Brandt, 12; Johnny Lisse, 12; Dick Russell, 10; Al Wagner, 10; Hughey Hutchinson, 12; Earl Baird, 12; Eddie Kid Wagner, 12; Eddie Kid Wagner, 12; Johnny Shugrue, 12.

1922

Feb. 13—Dick Russell, Lynn.....KO 3
Feb. 15—Hughie Hutchinson, Meriden...D 12
Mar. 2—Mickey Travers, New Haven....D 12

Mar. 13—Al Wagner, New York.....W 8
Mar. 20—Artie Rose, Meriden.....KO 3
Apr. 10—Dick Russell, Lynn.....W 10
Apr. 18—Johnny Williams, Portland...ND 12
May 13—Johnny Lisse, Meriden.....W 12
May 29—Earl Baird, Bridgeport.....W 12
June 9—Eddie Kid Wagner, Meriden....L 12
June 29—Earl Baird, Bridgeport.....KO 8
Aug. 10—Eddie Kid Wagner, Meriden....W 12
Sept. 14—Johnny Shugrue, Meriden.....W 12
Oct. 20—Andy Chaney, New Haven.....W 12
Nov. 14—Gene Delmont, Bridgeport.....W 12
Nov. 24—Kid Sullivan, New York.....W 12
Dec. 18—Babe Herman, Meriden.....L 12

1923

Jan. 15—Mickey Travers, Meriden, Conn.W 12
Mar. 8—Babe Herman, Meriden, Conn. D 12
Mar. 14—Al Shubert, Meriden, Conn.....L 12
Apr. 16—Harvey Bright, Meriden, Conn. W 12
May 17—Harvey Frush, N. Y. C.....KO 6
June 2—Babe Herman, N. Y. C.....D 12
July 3—Babe Herman, New Haven.....D 12
Aug. 9—Tommy Noble, N. Y. C.....W 10
Sept. 28—Jimmy Goodrich, N. Y. C.....W 10
Dec. 13—Johnny Leonard, Allentown, Pa.W 12

1924

Jan. 7—Cuddy de Marco, Pittsburgh, Pa. D 10
Feb. 1—Eddie Brady, N. Y. C.....W 12
Feb. 21—Billy de Foe, Waterbury, Conn. W 12
Mar. 20—Bobby Garcia, Waterbury, Conn.D 12
Apr. 24—Cuddy de Marco, Waterbury...D 12
June 9—Bobby Garcia, New Haven.....W 12
Aug. 21—Pal Moran, New Haven, Conn..W 9
Sept. 15—Lew Paluso, Waterbury, Conn. W 12
Oct. 10—Angel Diaz, N. Y. C.....KO 3
Nov. 21—Bobby Garcia, N. Y. C.....W 10
Dec. 12—Joe Lombardo, N. Y. C.....KO 4

1925

Jan. 2—Danny Kramer, N. Y. C. .....KO 2
(Won featherweight title)
Feb. 9—Bud Ridley, Vernon, Calif. ..ND 12
Mar. 11—Johnny Farr, Oakland, Calif. ND 12
Mar. 28—Ernie Goozeman, San Diego..ND 12
May 22—Kid Sullivan, Waterbury.....KO 5
June 26—Frankie Schaefer, Aurora, Ill. ND 10
Aug. 5—Billy Kennedy, Bayonne, N. J. ND 12
Aug. 27—Babe Herman, Waterbury.....D 15
Dec. 18—Babe Herman, N. Y. C.....W 15
(Title Bout)

1926

Jan. 25—Billy Murphy, Boston.....W 10
Mar. 1—Billy Petrolle, Hartford, Conn. W 12
Mar. 9—Eddie Kid Wagner, Phila.....D 10
Mar. 26—Tommy Herman, Baltimore....W 12
Apr. 12—Mickey Chapin, Scranton, Pa...W 10
Apr. 21—Leo Kid Roy, Montreal.....KO 7
June 4—Billy White, Jersey City.....ND 10
June 28—Bobby Garcia, Hartford, Conn..W 10
Aug. 3—Tommy Cello, N. Y. C.....W 10
Nov. 5—Tommy Cello, Holyoke, Mass...W 10
Dec. 2—Billy Wallace, Cleveland...KO by 5

1927

Jan. 10—Paris Cangey, Rochester, N. Y. KO 4
Jan. 17—Lou Paluso, Cleveland, O.....W 12
Mar. 18—Frankie Fink, N. Y. C.....W 8
Mar. 28—Jackie Brady, Rochester, N. Y. W 10
Apr. 4—John Ceccoli, Phila., Pa.....W 10
May 2—Tony Vaccarelli, New Haven...W 7
May 9—Al Forman, Phila., Pa.....W 10
June 15—Jackie Fields, N. Y. C.....W 10
June 29—Bruce Flowers, N. Y. C.....W 10
Sept. 8—Clicky Clark, New Haven.....KO 5
Oct. 11—Tommy Cello, N. Y. C.....W 10
Oct. 18—Jim. McLarnin, Chicago...KO by 8
Nov. 1—Mike Dundee, New Haven.....W 12

1928

Feb. 20—Bobby Mays, New Haven.....W 10
Feb. 27—Joe Trabone, Rochester, N. Y...W 10
May 8—Geo. Day, New Haven, Conn...W 10
May 31—M. Quintero, New Haven.....L 10
July 2—M. Quintero, New Haven.....L 10
Sept. 21—Bert Lamb, Detroit, Mich.....KO 7
Oct. 16—Bruce Flowers, New Haven....W 10
Nov. 3—Bobby Mays, New Haven.....W 10

1929

Jan. 1—Ritchie King, Phila., Pa.....W 10
Jan. 11—Johnny Jadick, Boston, Mass. KO 7
Jan. 14—Phil McGraw, Waterbury, Ct. W 10
Feb. 26—Freddie Mueller, New Haven LF 8
Apr. 2—Joe Glick, New Haven, Conn. W 10
Apr. 11—Joey Medill, Detroit, Mich.....W 10
May 10—Billy Wallace, N. Y. City.....W 10
Aug. 21—Joe Trabon, Waterbury, Conn. W 10
Sept. 9—Henri Dewancker, Baltimore KO 7
Sept. 16—Emery Cabana, New Haven.....L 10
Oct. 30—Eddie Kid Wolfe, Chicago, Ill. KO 7
Nov. 10—Emery Cabana, New Haven....W 10
Dec. 13—Andy Callahan, N. Y. City.....W 10

1930

Feb. 24—Jack Portney, Baltimore, Md.....L 10
Mar. 18—Johnny Farr, New Haven.....W 10
June 2—Joey Medill, Hartford.....W 10
June 19—Tommy Crowley, Waterbury..W 10
June 30—Maurice Holtzer, W. Springfield W 10
Aug. 9—Jimmy O'Brien, Bridgeport..KO 9
Sept. 24—Bat Battalino, Hartford.....W 10
Oct. 17—Justo Suarez, N. Y. C.....L 10

1931

Feb. 4—Jack Portney, New Haven ....W 10
Mar. 4—Tommy Crowley, Rochester..KO 7
Mar. 16—Buster Brown, Baltimore .....W 10
Apr. 7—Billy Lynch, Hartford .....W 10
Apr. 20—Ralph Lenny, Hartford .....W 10
July 23—Tommy Jarrett, North Adams..W 10
Aug. 24—Sammy Mandell, Hartford ....W 10
Sept. 8—Jackie Pilkington, Hartford...W 10
(For New England Lightweight Championship)
Nov. 4—Harry Dublinsky, Chicago ....W 10
Nov. 20—Eddie Ran, N. Y. C. .....KO by 1

1932

July 19—Emil Rossi, N. Y. C. .....W 8
Aug. 4—Frankie Petrolle, N. Y. C. .....W 8

1933

Feb. 20—Cocoa Kid, New Haven .....L 10

BENNY BASS

Born, December 4, 1904, Kiev, Russia. Nationality, Jewish. Weight, 130 pounds. Height, 5 ft. 3½ in. Managed by Max Hoff.

Bass started boxing as amateur in 1921.

1923

Knockouts: Young Kansas, 3; Eddie O'Keefe, 3. Won: Joe Nelson, 10. No decision: Battling Mack, 8; Al Gordon, 6; Mike Moran, 8; Chick Kansas, 8; Johnny Dixon, 10; Pete Sarmiento, 8; Tommy Murray, 8. Lost: Bobby Garcia, 6.

1924

Martin Judge, KO 4; K. O. Leonard, KO 2; Jack Lester, KO 3; Joe Nelson, W 8; Young Buck Fleming, W 10; Joe Klein, KO 2; Mickey Diamond, KO 1; Georgie Wolgast, K O1; Sammy Craden, KO 3; Johnny Brown, KO 3; Teddy Joyce, KO 2; Spencer Gardner, W 10; Spencer Gardner, KO 6; Chick Suggs, ND 10; Al Markie, KO 3; Frankie Mandot, KO 1; Terry Martin, W 10; Pete Sarmiento, ND 10 Tommy Noble, W 3; Andy Martin, L 10; Earl Baird, KO 2.

1925

Knockouts: Willie Harvey, 2; Joey Schwartz, 6; Battling Mack, 3; Lew Mayrs, 2. Won: Joey Schwartz, 10; Johnny Sheppard, 10; Steve Smith, 10; Eddie Anderson, 10 and 12; Joe Lombardo, 10. No decision, Johnny Farr, 10.

1926

Jan. 1—Joe Nelson, Camden .....KO 6
Jan. 11—Leo "Kid" Roy, Phila. .....W 10
Jan. 18—Al Corbett, Cleveland .....KO 1
Feb. 17—Eddie Anderson, Phila. .....D 10
Mar. 1—Pete Sarmiento, Cleveland....LF 6
Mar. 10—Wilbur Cohen, Phila. .....KO 7
Apr. 19—Ralph Ripman, Lancaster .....KO 3
June 8—Andy Martin, Phila .....L 10
June 24—Billy Kennedy, N. Y. C. .....KO 7
July 2—Geo. Amblard, Atlantic City..ND 8
July 12—Honeyboy Finnegan, Phila. ....D 10
July 29—Johnny Farr, N. Y. C. .....W 10
Sept. 2—Babe Herman, Phila. .....W 10
Sept. 20—Johnny Mosely, W. Manayuh...KO 9
Oct. 1—Babe Herman, Phila. .....W 10
Oct. 18—Frankie Garcia, N. Y. C. .....W 10
Nov. 23—Babe Herman, Cleveland ....ND 12

1927

Jan. 4—Red Chapman, New York .....WF 1
Mar. 21—Joe Glick, Phila. .....W 10
Apr. 24—Joe Glick, Phila. .....NC 3
June 16—Dom. Petrone, New York .....W 10
June 27—Joe Glick, Phila. .....W 10
July 14—Mickey Doyle, Wilkes-Barre..KO 5

May 2—Chick Suggs, Phila. ----------W 10
Aug. 3—Tom. Crawley, Phila. ---------KO 2
Aug. 11—Johnny Farr, Cleveland --------W 10
Sept. 12—Red Chapman, Phila. ----------W 10
(Won Vacant Featherweight Title)
Oct. 17—Mike Ballerino, Phila. ----------W 10

1928

Jan. 2—Pete Nebo, Phila. ----------W 10
Jan 20—Wilbur Cohen, Phila. ----------W 8
Jan. 30—Wilbur Cohen, Atlantic City--ND 8
Feb. 10—Tony Canzoneri, New York -----L 15
(Lost Featherweight Title)
June 18—Pete Nebo, Phila. ----------L 10
Sept. 10—Harry Blitman, Phila. --------KO 6
Oct. 29—Phil McGraw, Phila. ---------LF 4
Nov. 16—Dom. Petrone, Wilkes-Barre--KO 1

1929

Jan. 14—Davey Abad, Phila. ----------W 10
Jan. 18—Joe Rivers, St. Louis --------KO 2
Jan. 28—Red Chapman, Phila. --------KO 1
Feb. 6—Henry Lenard, St. Louis -------LF 2
Feb. 11—Harry Forbes, Chicago --------W 10
Feb. 18—Steve Smith, Phila. ----------W 10
Feb. 28—Davey Abad, St. Louis --------ND 10
Mar. 19—Davey Abad, St. Louis --------ND 10
Mar. 25—Harry Forbes, Phila. ----------W 10
Apr. 27—Johnny Farr, Phila. ----------W 10
May 26—Petey Mack, New York --------W 10
May 23—Steve Smith, Pittsburgh ------W 10
July 18—Augie Pisano, Newark --------W 10
July 26—Calvin Reed, Atlantic City ----W 8
Aug. 23—C. Goodman, Long Branch---KO 2
Sept. 18—Arm. Santiago, Phila. ---------WF 2
Sept. 27—Johnny Datto, Chicago --------LF 4
Oct. 11—Armando Santiago, Phila. ----KO 2
Nov. 5—Jimy Mendo, St. Louis -------KO 1
Nov. 11—Eddie Reed, Phila. ----------W 10
Dec. 2—Jose Martinez ----------KO 4
Dec. 19—Ted Morgan, N. Y. C.----------KO 2
(Won Jr. Lightweight title)

1930

Feb. 3—Davey Abad, St. Louis --------KO 4
Feb. 7—Sammy Fuller, Boston --------LF 5
Mar. 4—Eddie Anderson, Milwaukee --D 10
Mar. 28—Eddie Shea, St. Louis --------ND 10
June 10—Eddie Anderson, Milwaukee--KO 3
June 23—Joey Goodman, Pittsburgh----W 10
July 21—Tony Canzoneri, Phila. ---------L 10
Sept. 3—Eddie Anderson, Des Moines--ND 10
Sept. 10—Tommy Cello, Peoria ---------LF 2
Sept. 15—Eddie Anderson, Peoria ------ND 10
Oct. 6—Mike Dundee, Davenport ----ND 10
Nov. 24—Lew Massey, Phila. ----------ND 10
Dec. 2—Al Bryant, Allentown ---------W 10
Dec. 8—Johnny Jadick, Phila. ---------W 10

1931

Jan. 5—Lew Massey, Phila. ----------W 10
Feb. 16—Bud Taylor, Phila. ----------KO 2
Feb. 23—Harry Blitman, Phila. --------W 10
Mar. 16—Bud Taylor, Phila. ----------ND 8
Mar. 30—Young Firpo, Phila. ----------L 10
Apr. 7—Ray Miller, Phila. ----------W 10
Apr. 13—Young Firpo, Phila. ----------W 10
Apr. 27—Harry Blitman, Phila. --------W 10
May 4—Eddie Mack, Phila. ----------KO 3
June 26—Georgie Day, Atlantic Ctiy----KO 2
July 15—Kid Chocolate, Phila. ------KO by 7
(Lost title)
Sept. 10—Midget Fox, Phila. ----------KO 3
Nov. 30—Jackie Pilkington, Phila. -----LF 5
Dec. 14—Tony Herrera, Phila. ----------L 10
Dec. 18—Sidney Lampe, Wilmington----KO 3
Dec. 25—Prince Sanders, Phila. -------KO 7

1932

Mar. 9—Wesley Ramey, St. Louis ----ND 10
Mar. 14—Frankie Bojarski, Pittsburgh--LF 3
Apr. 14—Mickey Doyle, Wilmington----KO 2
Apr. 15—Young Zazzerino, Jersey City-KO 5
May 25—Harry Dublinsky, Phila. -------W 10
June 7—Harry Carlton, Jersey City ----D 10
July 25—Ernie Ratner, Port Richmond-W 10
Sept 12—Tony Falco, Phila. ----------W 10
Dec. 5—Eddie Reilly, New York------KO 1
Dec. 12—Dom. Petrone, New York------KO 3

1933

Jan. 27—Sid Lampe, N. Y. C. ----------KO 2
Feb. 22—Phil Zwick, Phila. ----------W 10
Mar. 8—Joe Ghnouly, St. Louis --------W 10
Apr. 4—Johnny Farr, Phila. ----------W 8
May 22—Buster Brown, Baltimore ----W 10
Aug. 21—Jack Portney, Atlantic City----KO 2
Aug. 30—Stumpy Jacobs, Virigina Beach-W 8
Sept. 6—Davey Abad, Houston --------LF 2
Oct. 2—Stumpy Jacobs, Atlantic City--W 8
Dec. 27—Eddie Cool, Phila. ----------W 10

1934

Mar. 12—Cleto Locatelli, Phila. ---------D 10
Apr. 9—Jimmy Leto, Phila. ----------KO 3
Apr. 30—Cleto Locatelli, Phila. ---------L 10
July 31—Johnny Jadick, Phila. ---------W 10
Aug. 27—Petey Sarron, Washington----WF 6
Aug. 31—Eddie Shea, Atlantic City -----KO 2
Sept. 24—Petey Sarron, Phila. ----------L 10
Dec. 3—Frankie Wallace, Phila. ------W 10
Dec. 20—Baby Chocolate, Atlantic City-KO 2
Dec. 25—Irish Jimmy Brady, Newark-W 10

1935

Feb. 18—Eddie Cool, Philadelphia -------L 10
Mar. 22—Mike Marshall, Philadelphia----W 10
Apr. 12—Mike Marshall, Philadelphia---W 10
Apr. 29—Tony Falco, Philadelphia -----W 10
May 27—Mose Butch, Pittsburgh --------W 10
July 29—Jimmy Leto, Hartford ---------L 10
Aug. 21—Johnny Craven, Philadelphia---L 10
Nov. 11—Jack Portney, Baltimore ------L 10
Dec. 6—Charley Burns, Philadelphia ---W 10
Dec. 25—Johnny Craven, Philadelphia-KO 2

1936

Dec. 4—Davey Fine, Philadelphia -----W 10
Dec. 18—Joey Zodda, Philadelphia -----KO 1

1937

Jan. 14—Joey Allen, Philadelphia ------W 10
Jan. 22—Red Cochrane, Philadelphia ---W 10
Feb. 5—Gene Gallotto, Philadelphia ---W 10
Mar. 12—Andy Bundy, Philadelphia ----W 10
Mar. 18—Charley Gomer, Philadelphia --W 10
Apr. 8—Johnny Cabello, Philadelphia-KO 2
Apr. 16—Gene Gallotta, Philadelphia ---W 10
June 15—Tommy Cross, Philadelphia----W 8
July 27—Henry Armstrong, Phila.--KO by 4

1939

Aug. 10—Young Chappie, Philadelphia--KO 2
Oct. 13—Norman Rahn, Philadelphia----W 10

1940

Jan. 22—Tony Sarullo, Philadelphia-----W 8
Feb. 2—Norman Rahn, Philadelphia--KO 1
Mar. 4—Jimmy Tygh, Philadelphia-----D 10
Apr. 8—Jimmy Tygh, Philadelphia-----L 10
May 7—Tommy Spiegel, Philadelphia--L 10

TONY CANZONERI

(Record under Lightweight Champions)

ANDRE ROUTIS

Born, July 16, 1900, Bordeaux, France. Nationality, French. Weight, 118-130 lbs. Height, 5 ft., 4 in. Managed by Joe Jacobs.

1918

Won amateur championship.

1919

Feb. 2—Vyes Gram, Bordeaux ----------W 4
Apr. 6—Geo. Gloria----------WF 6
Apr. 7—Robert Diamant----------D 8
Apr. 17—Emile Julliard, Paris----------L 10
Aug. 10—Lebois, Bordeaux ----------W 8
Aug. 13—Dorlet ----------W 6
Dec. 22—Emile Julliard ----------D 12

1920

Feb. 2—Albert Bouzonnie, Bordeaux----D 10
Mar. 2—Luciani ----------WF 7
Apr. 10—Marignan ----------W 4
July 10—Geo. Gloria ----------KO 3
Nov. 27—Barklett ----------W 4
Dec. 18—Corbiaux ----------W 10

1921

Feb. —Ali Ben Said, Casablanca-----WF 3
May 4—Andre Glaise ----------W 7
June 3—Eugene Husson ----------WF 6
June 17—Bulger Lake, Paris----------W 3
July 2—Reby, Bordeaux ----------W 3
Aug. 7—Piacentini, Casablanca---------W 10
Dec. 2—Young Blaise----------WF 3

1922

Jan. 2—Robert Dastillon, Casablanca--KO 3
Feb. 7—Julien Couleaud ----------LF 8
Apr. 2—Blaise Paine----------WF 8
Apr. 21—Robert Dastillon ----------WF 5
May 5—Julien Couleaud ----------W 4
June 18—Charles Ledoux ----------L 15
Sept. 7—Edouard Prie, Paris----------W 4
Oct. 7—Michel Montreuil----------KO by 2

Nov. 4—Charles Miet ----------W 6
Nov. 13—Johnny Chislett, Londres----------W 9
Dec. 2—Andre Dupont, Paris----------W 3

1923

Feb. 3—Emile Juliard, Casablanca----------W 3
Mar. 24—Emile Julien, Paris ----------W 12
May 6—Charles Ledoux ----------L 15
June 23—Pierre Calloir ----------D 15
Sept. 2—Denain, Marseilles ----------L 10
Sept. 25—Pierre Calloir, Paris----------WF 15
Nov. 21—Pierre Calloir, Lyon ----------W 12

1924

Jan. 22—Charles Ledoux, Paris----------W 20
(Bantamweight Championship of France)
Feb. 29—Harry Lake, Plymouth----------W 15
Apr. 29—Edouard Mascart, Paris----------WF 4
Aug. 13—Henry Hebrans, Deauville----------W 15
Oct. 7—Edouard Mascart, Paris----------D 15

1925

Apr. 19—Antoin Ascensio, Oran----------KO 6
Apr. 30—Johnny Brown, London----------LF 5
June 25—Frantz Van Dyk, London----------KO 14
Sept. 12—Pierre Calloir, Casablanca----KO 4
Oct. 27—Kid Francis, Paris ----------L 15
(Bantamweight Championship of France)
Nov. 19—Harry Corbett, London----------L 15

1926

Mar. 2—Gaston Cassini, Paris----------W 12
Mar. 18—Kid Berg, London----------L 15
May 18—Paul Gay, Paris----------W 12
June 21—Kid Berg, London----------LF 3
Aug. 20—Eddie Anderson, N. Y.----------W 10
Sept. 27—Eddie Anderson, N. Y.----------WF 4
Oct. 25—Johnny Leonard, N. Y.----------W 10
Nov. 22—Tony Canzoneri, N. Y.----------L 12
Dec. 18—Frankie Fink, N. Y. ----------W 10
Dec. 27—Eddie Anderson, N. Y.----------W 10

1927

Jan. 24—Peter Mack, N. Y.----------W 10
Mar. 17—Harry Lenard, Chicago----------L 10
Apr. 1—Joe Salas, N. Y. C.----------LF 2
Apr. 25—Carl Tremaine, N. Y. C.----------W 12
May 9—Tommy Crawley, Phila.----------W 10
June 7—Joe Glick, N. Y. C.----------L 10
June 27—Emory Cabana, Phila. ----------D 10
Aug. 2—Joe Malone, N. Y. C.----------W 10
Aug. 17—Joe Glick, N. Y.----------L 10
Dec. 10—Al Brown, Paris----------W 10

1928

Jan. 6—Jackie Kid Berg, London ----LF 3
Jan. 14—Johnny Cuthbert, Paris----------D 12
Mar. 23—Sammy Dorfman, N. Y. C.----WF 5
Apr. 26—Ignacio Fernandez, Cleveland W 12
May 4—Sammy Dorfman, N. Y. C.----------W 10
July 3—Carl Duane, N. Y. C.----------W 10
July 25—Vic Burrone, N. Y. C.----------W 10
Sept. 28—Tony Canzoneri, N. Y. C.----------W 15
(Won Featherweight Championship of World)
Nov. 17—Dick Finnegan, Boston----------L 10

1929

May 10—Tony Canzoneri, Chicago----------L 10
May 27—Buster Brown, Baltimore----KO 3
(Title Bout)
July 6—Jackie Cohen, Montreal----------L 6
July 8—Jack Zeramby, Boston----------L 10
July 24—Al Singer, N. Y. C.----------KO by 2
Aug. 26—Johnny Dato, Cleveland----------L 10
Sept. 23—Battling Battalino, Hartford----L 15
(Lost Featherweight Championship of World)
Nov. 5—Davey Abad, St. Louis----------L 10

BATTLING BATTALINO

(Christopher Battalino)

Born, February 10, 1908, Hartford, Conn. Nationality, Italian-American. Weight, 126 lbs. Height, 5 ft. 6 in. Managed by Pete Reilly.

1927

Knockouts: Archie Rosenberg, 2; Mickey Rossi, 1; Young Wagner, 1; Frisco Bautisti, 4. Won: Scotty Horsburg, 3; Tony De Palmo, 6; Joe Curry, 6; "Black Bottom" Jim Bones, 6. Draw: Joe Curry, 6; Philly Griffin, 6.

1928

Knockouts: Jimmy Scully, 5; Jimmy Garcia, 1. Won: Johnny Ciccone, 6; Milton Cohen, 8; Jules Sombathy, 10; Milton Cohen, 10. Lost: Johnny Ciccone, 6.

1929

Jan. 4—Ralph Nischo, Hartford, Conn. KO 1
Feb. 7—Joe Curry, Hartford, Conn.----KO 2
Feb. 21—Tony Leto, Hartford, Conn.---KO 7
June 6—Eddie Lord, Hartford, Conn.----W 10
July 26—Al Brown, Hartford, Conn.----W 10
Sept. 23—Andre Routis, Hartford, Conn. W 15
(Won World's Featherweight Championship)

1930

Jan. 9—Phil Verde, New Haven----KO 3
Jan. 20—Lew Massey, Philadelphia----L 10
Mar. 20—Bud Taylor, Detroit ----------L 10
Apr. 14—Benny Nabors, Waterbury----KO 4
Apr. 25—Bushy Graham, Hartford, Conn. W 10
May 5—Lew Massey, Philadelphia----W 10
May 25—Vic Burrone, Braddock, Pa.----W 10
June 1—Cecil Payne, Cincinnati----------L 10
July 15—Ignacio Fernandez, E. Hartford
KO 7
July 24—Cecil Payne, Cincinnati----------L 10
Aug. 18—Bud Taylor, Hartford----------W 10
Sept. 3—Roger Bernard, Detroit ----------L 10
Sept. 24—Louis Kid Kaplan, Hartford---L 10
Oct. 20—Young Zazzarino, Jersey City LF 3
Dec. 12—Kid Chocolate, N. Y. C.----------W 15
(Championship bout)

1931

Jan. 23—Eddie Shea, Chicago, Ill.----------L 10
Mar. 6—Young Zazzarino, Hartford----W 10
Mar. 20—Andy Callahan, Boston, Mass.--L 10
Apr. 20—Andy Martin, Hartford, Conn.-W 10
May 22—Fidel La Barba, New York----W 15
(Title)
June 15—Johnny Datto, Hartford, Ct.---KO 5
July 1—Irish Bobby Brady, Jersey City-W 10
(Title)
July 23—Freddie Miller, Cincinnati, O.--W 10
(Title)
Sept. 15—Eddie Shea, Hartford, Conn.---W 10
Sept. 24—Bushey Graham, Hartford, Ct.--L 10
Oct. 12—Roger Bernard, Philadelphia---L 10
Sept. 19—Bushy Graham, Chicago, Ill.--KO 1
Nov. 4—Earl Mastro, Chicago, Ill.----------W 10
(Title)
Dec. 11—Al Singer, New York----------KO 2

1932

Jan. 27—Freddie Miller, Cincinnati ----NC 3
(Battalino was deprived of his title)
Feb. 24—Billy Shaw, St. Louis----------KO 2
Mar. 2—Battalino relinquished all claim to the featherweight title.
Mar. 11—Eddie Ran, N. Y.----------W 10
Mar. 24—Billy Petrolle, N. Y. C.----KO by 12
May 20—Billy Petrolle, Chicago----------L 10
June 28—Frankie Petrolle, N. Y. C.----------L 10
July 19—Frankie Petrolle, N. Y. C.----------L 10
July 28—Willie Hines, N. Y. C.----------KO 3
Aug. 11—Billy Townsend, N. Y. C.----------W 10
Sept. 5—Eddie Holmes, Providence----------L 10
Oct. 12—Barney Ross, Chicago----------L 10

1933

July 28—Ben Whitler, Poughkeepsie---KO 2
Aug. 9—Phil Rafferty, N. Y. C.----------L 8

1934

Apr. 12—Antonio Cerdan, Rio de Janeiro ----------KO 4
July 24—Jackie Davis, Hartford----------W 10
Sept. 11—Lew Feldman, New Haven----L 10
Oct. 1—Lew Feldman, Hartford----------W 10
Oct. 16—Cocoa Kid, Hartford----------KO 7
Nov. 26—Jimmy Leto, Hartford----------L 10

1936

Jan. 30—Pete Nebo, Hartford----------KO 2
Feb. 5—Brescia Garcia, N. Y. C.----------W 8
Feb. 25—Joey Greb, N. Y. C.----------W 6
Apr. 8—Al Roth, N. Y. C.----------L 10
June 15—Howard Scott, Wash., D. C.----L 10
July 6—Howard Scott, Hartford----------L 10

1939

July 11—Sal Canata, Hartford----------KO 1
July 25—Oscar Suggs, Hartford----------W 6
Aug. 8—Felix Garcia, Hartford----------KO 2
Sept. 5—Johnny Castonguay, Hartford-KO 4
Sept. 12—Frankie Young, Hartford----W 6
Sept. 26—Frankie Young, Hartford----W 8
Oct. 30—Jerry Maloni, Holyoke----------W 10
Nov. 16—George Pepe, New Haven----D 8
Dec. 4—George Martin, Holyoke----------L 10

1940

Jan. 30—Dick Turcotte, Hartford----------L 10

TOMMY PAUL
(Thomas Paul)

Born, 1907, Buffalo, N. Y. Weight, 126 lbs. Height, 5 ft. 4 in. Managed by Jack Singer. Boxed as an amateur, winning many contests in Buffalo as a bantam.

1927

Knockouts: Freddie Griffiths, 4; Joey Weber, 2; Young Nancy, 5; Allen Holmes, 1. Won: Andy Tomaskey, 6. Draw: Frankie La Barba, 6; Frankie Garcia, 6.

1928

Won: Young Irish, 4; Charley Pinto, 6. Mike Marcells, W 6; Johnny Dunn, W 10; Freddie Griffiths, KO 4; Joe Weber, KO 2; Patsy Russo, KO 1; Bobby Hamilton, KO 4; Allen Holmes, KO 1; Lou Atta, KO 2; Young Nancy, KO 5; Eddie Hardy, KO 2; Johnny McCoy, W 6; Jimmy Valpone, W 6; Hal Stevenson, W 6; Johnny McCoy, W 6; Wee Wee Woods, W 6; Mike Marcelles, W 6; Harry Fierro, W 6; Andy Tomasky, W 6; Frankie Garcia, D 6; Joey Ross, D 6; Frankie Garcia, D 6; Johnny Dunn, D 6; Pancho Dencio, KO 1; Tommy Ryan, W 6; Phil O'Dowd, KO 1; Ansell Bell, KO 1; Frisco Grande, LF 3; Frankie Genaro, W 6.

1929

Jan. 1—Frisco Grande, Buffalo ---------LF 1
Jan. 18—Frankie Genaro, Buffalo-------W 6
Jan. 29—Frankie Genaro, Buffalo-------W 6
Feb. 1—Frisco Grande, Buffalo ---------W 6
Feb. 22—Charley Pinto, Buffalo--------KO 1
Apr. 12—Emil Paluso, Buffalo----------W 6
Apr. 20—Charles Pinto, Buffalo---------W 6
June 7—Fidel La Barba, Buffalo--------L 6
July 12—Emil Paluso, Buffalo----------W 6
Oct. 11—Joe Scalfaro, Buffalo----------W 6
Nov. 8—Johnny Datto, Buffalo----------D 10

1930

Jan. 10—Johnny Datto, Buffalo, N. Y.----W 6
Jan. 13—Jackie Williams, Rochester----KO 2
Jan. 20—Eddie O'Dowd, Buffalo, N. Y.--KO 1
Jan. 24—Archie Bell, Detroit, Mich.----W 10
Feb. 7—Jackie Britton, Detroit, Mich.--W 6
May 9—Johnny Datto, Providence----WF 3
July 7—Fidel La Barba, Buffalo, N. Y.--L 10
Aug. 23—Steve Smith, Buffalo, N. Y.----W 10
Nov. 7—Phil Verdi, Buffalo, N. Y.----KO 2
Nov. 14—Bushy Graham, Buffalo, N. Y.-W 10
Nov. 28—Jackie Britton, Buffalo, N. Y.--W 10
Dec. 19—Midget Mike O'Dowd, Erie, Pa.-W 10

1931

Mar. 5—Freddy Miller, Cincinnati-------L 10
Mar. 23—Maurice Holtzer, Philadelphia-W 10
Apr. 6—Phil Zwick, Philadelphia--------W 10
Apr. 13—Freddie Miller, Cincinnati------L 10
June 12—Mickey Cohen, Cleveland-----KO 1
Aug. 31—Freddie Miller, Buffalo--------W 10
Oct. 23—Johnny Farr, Buffalo----------W 10

1932

Feb. 5—Pete Degrasse, Detroit---------W 10
Feb. 12—Joe Thomas, Pittsburgh--------W 10
Feb. 19—Jackie Rodgers, Buffalo--------W 10
Mar. 21—Tony Sciolino, Buffalo---------L 10
Apr. 8—Bushy Graham, Detroit---------W 10
Apr. 29—Frankie Wallace, Detroit-------W 10
May 26—Johnny Pena, Detroit, Mich.---W 15
(Won Vacant N.B.A. Featherweight Title)
June 14—Fidel La Barba, Los Angeles---L 10
June 23—Varias Milling, Sacramento----W 10
Aug. 25—Lew Feldman, N. Y. C.---------L 10
Sept. 16—Baby Arizmendi, Mexico City--L 10
Oct. 14—Danny Dempsey, Scranton---KO 7
Nov. 2—Tony Sciolino, Buffalo, N. Y.--W 12
Nov. 28—Young Geno, Chicago, Ill.----KO 3

1933

Jan. 2—Pete Young, Buffalo----------W 4
Jan. 13—Freddy Miller, Chicago---------L 10
(Lost N.B.A. Featherweight Title)
Feb. 2—Willie Cubic, Wilkes-Barre----KO 7
Mar. 13—Jimmy Thomas, Pittsburgh----W 10
Mar. 27—Mose Butch, Pittsburgh-------KO 9
Apr. 3—Jackie Wilson, Pittsburgh------L 10
Apr. 24—Petey Sarron, Alexandria, Va.--D 8
June 5—Jackie Wilson, Pittsburgh-KO by 8
July 5—Jackie Sharkey, Chicago-------W 10
Sept. 15—Little Dempsey, San Fran.----KO 7
Oct. 3—Joey Ponce, Seattle ----------W 10
Nov. 10—Georgie Hansford, Hollywood--W 10
Nov. 24—Abie Israel, Hollywood -------KO 8
Dec. 8—Geo. Hansford, Hollywood -----L 10

1934

Jan. 5—Little Dempsey, Hollywood--KO 4
Feb. 16—George Hansford, Hollywood--L 10
Apr. 27—Joey Ponce, Hollywood ------LF 7
May 22—Kid Chocolate, Los Angeles----D 10
June 19—Freddy Miller, Los Ang.------WF 2
Aug. 3—Freddy Miller, Hollywood-----L 10
Aug. 24—George Hansford, Hollywd. KO by 4
Sept. 24—Joey Brown, Syracuse --------W 6
Oct. 1—Frankie Covelli, Washington---L 10
Oct. 15—Leo Rodak, Chicago ----------L 10
Dec. 3—Everett Rightmire, Chicago----L 10
Dec. 11—Bus Breese, Kansas City -----L 10
Dec. 28—Tony Morgano, Hollywood-----L 10

1935

Jan. 23—Isidro Pinto de Sa, Oakland---KO 9

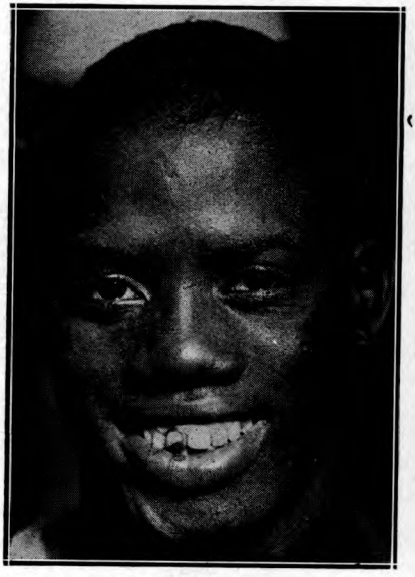

KID CHOCOLATE, Havana, Cuba

KID CHOCOLATE
(Eligio Sardinias)

Born, Oct. 25, 1910, Havana, Cuba. Nationality, Cuban Negro. Weight, 126 lbs. Height, 5 ft. 3 in. Managed by Louis Guitturiez.
Amateur Record: 100 bouts; K. O. 86; won 14 (in Cuba).
Professional Record: 21 bouts; K. O. 21 (in Cuba).

1928

Aug. 1—Eddie Enos, New York City---KO 3
Aug. 6—Nick Mercer, New York City-KO 3
Aug. 13—Mike Castle, New York City---KO 3
Aug. 18—Johnny Green, N. Y. C. ------KO 4
Aug. 23—Nick de Salvo, N. Y. C.---------W 10
Aug. 28—Sammy Tisch, N. Y. C. ---------W 10
Oct. 1—Johnny Erickson, N. Y. C.-----W 10
Oct. 7—Eddie O'Dowd, N. Y. C.---------W 10
Oct. 29—Joey Ross, N. Y. C.-----------KO 1
Nov. 7—Frisco Grande, N. Y. C.--------KO 4
Nov. 19—Pinky Silverberg, N. Y. C.-----W 10
Nov. 22—Jack Schweitzer, N. Y. C.-----KO 6
Nov. 25—Pinky May, N. Y. C.-----------KO 6
Nov. 30—Joe Scalfaro, N. Y. C.----------D 10
Dec. 7—Johnny Holstein, Buffalo, N. Y.-W 10
Dec. 17—Emil Paluso, N. Y. C.---------KO 8
Dec. 23—Pancho Denico, N. Y. C.--------KO 2

1929

Feb. 29—Chick Suggs, Havana ----------W 10
Mar. 9—Phil O'Dowd, N. Y. C.---------KO 1
Mar. 18—Al Rackow, Buffalo ----------KO 4
Mar. 22—Johnny Vacca, Boston --------KO 9
Apr. 12—Bushy Graham, N. Y. C.-------W 15
Apr. 19—Vic Burrone, N. Y. C.---------W 10
Apr. 28—Tommy Ryan, N. Y. C.---------KO 1
May 8—Steve Smith, Wilkes-Barre----W 10

May 22—Fidel La Barba, N. Y. C.....W 10
June 5—Vidal Gregorio, Philadelphia...W 10
June 18—Terry Roth, N. Y. C.....KO 3
June 24—Jackie Johnston, Toronto.....KO 1
July 10—Ignacio Fernandez, N. Y. C.....W 10
July 30—Steve Smith, Chicago .....W 10
Aug. 7—Tommy Lorenzo, N. Y. C.....KO 6
Aug. 29—Al Singer, N. Y. C.....W 12
Nov. 9—Johnny Erickson, N. Y. C.....W 10
Nov. 19—Jose Martinez, N. Y. C.....W 10
Nov. 29—Eddie O'Dowd, N. Y. C.....KO 2
Dec. 10—Herman Silverberg, N. Y. C...KO 1
Dec. 18—Dominick Petrone .....W 10
Dec. 21—Johnny Lawson .....KO 2

1930

Feb. 23—Vic Burrone, Havana, Cuba....W 10
Mar. 5—Benny Hall, Tampa, Fla.....W 10
Mar. 21—Al Ridgeway, N. Y. C.....KO 2
Apr. 28—Johnny Erickson, Toronto, Can. W 10
July 2—Dominick Petrone, N. Y. C...KO 6
July 15—Luigi Quadrini, N. Y. C.....W 10
Aug. 7—Jack Kid Berg, N. Y. C.....L 10
Oct. 16—Benny Nabors, N. Y. C.....KO 1
Oct. 27—Mickey Doyle, Newark .....KO 1
Nov. 3—Fidel La Barba, N. Y. C.....L 10
Dec. 12—Battling Battalino, N. Y. C.....L 15

1931

May 29—Georgie Goldberg, N. Y. C.....KO 7
June 12—Steve Smith, New Haven.....W 10
June 17—Max Lerner, White Plains .....W 10
June 29—Harry Sankey, Poughkeepsie W 10
July 15—Benny Bass, Philadelphia ....KO 7
(Won Junior Lightweight Title)
Oct. 1—Joe Scalfaro, N. Y. C.....KO 1
Oct. 12—Steve Smith, Trenton .....W 10
Oct. 21—Al Rube Goldberg, Jersey C'y..KO 3
Oct. 26—Buck Oliva, Hartford .....KO 2
Nov. 2—Lew Feldman, N. Y. C.....W 10
Nov. 20—Tony Canzoneri, N. Y. C.....L 15
Nov. 30—Maxie Lerner, N. Y. C. .....KO 1

1932

Mar. 6—Dominick Petrone, Havana.....W 1
Apr. 10—Davey Abad, Havana .....W 15
May 16—Mike Sarko, N. Y. C.....W 10
May 26—Steve Smith, Garfield, N. J.....W 10
June 1—Lew Feldman, N. Y. C.....W 15
June 6—Mike Sarko, Albany .....W 10
June 16—Roger Bernard, Philadelphia..W 10
June 22—Johnny Farr, Pittsburgh .....W 10
July 18—Jack Kid Berg, N. Y. C.....L 15
Aug. 4—Eddie Shea, Chicago .....W 10
Aug. 11—Johnny Farr, Cincinnati .....W 10
Sept. 1—Frankie Marchese, N. Y. C.....KO 4
Sept. 6—Steve Smith, Boston .....W 10
Sept. 15—Frankie Farriello, Freeport....W 6
Oct. 4—Johnny Farr, Detroit .....W 10
Oct. 13—Lew Feldman, N. Y. C.....KO 12
(New York State Featherweight Title)
Nov. 14—Pete Nebo, N. Y. C.....W 10
Nov. 21—Eddie Reilly, N. Y. C.....W 10
Nov. 29—Johnny Alba, N. Y. C.....W 10
Dec. 9—Fidel La Barba, N. Y. C.....W 15
(New York State Featherweight Title)

1933

May 1—Johnny Farr, Philadelphia ....W 10
May 19—Seaman Watson, N. Y. C.....W 15
(New York recognition, Featherweight Title)
July 15—Nick Bensa, Madrid, Spain....W 10
Aug. 2—Franz Machtens, Barcelona, Sp..W 10
Sept. 29—Nick Bensa, Paris, France..KO 10
Nov. 1—Joe Ghnouly, Montreal, Can...W 10
Nov. 24—Tony Canzoneri, N. Y. C..KO by 2
Dec. 4—Frankie Wallace, Cleveland...W 10
Dec. 26—Frankie Klick, Phila.....KO by 7
(Lost Jr. Lightweight Title)

1934

Apr. 16—Frankie Wallace, San Fran....W 10
Apr. 24—Bobby Gray, San Jose, Cal.....D 10
May 11—Pete Nebo, San Francisco.....W 10
May 22—Tommy Paul, Los Angeles.....D 10
May 29—Emil Paluso, Bakersfield, Cal..KO 7
June 28—Frankie Marchese, N. Y. C.....W 10
July 6—Johnny Erickson, Long Branch..W 10
July 11—Petey Hayes, N. Y. C.....L 10
July 31—Buster Brown, N. Y. C.....W 8
Aug. 17—Andre Sarilla, Washington....KO 7
Oct. 5—Jerry Mazza, N. Y. C.....W 10

1935

Mar. 18—Simon Chavez, Caracas .....L 10
July 4—Pete Nebo .....W 10
Sept. 3—Kid Jackson .....KO 7

1936

Jan. 12—Pelon Guerra, Havana .....KO 2
Feb. 1—Andy Martin, Havana .....W 10
May 30—Lew Feldman, Havana .....W 10
June 20—Johnny Erickson, Havana.....W 10
Aug. 14—Joey Brown, Havana .....W 10
Sept. 26—Jose Santos, Havana .....W 10
Dec. 7—Phil Baker, N. Y. C.....L 8
Dec. 19—Johnny Erickson, N. Y. C.....W 8
Dec. 26—Al Gillette, N. Y. C.....W 8

1937

Jan. 7—Joe La Fauci, N. Y. C.....W 8
Jan. 13—Johnny Erickson, New Haven..KO 5
Jan. 19—Tony Pagano, Brooklyn.....KO 4
Jan. 28—Johnny Marabella, N. Y. C.....W 8
Feb. 27—Jimmy Lancaster, Brooklyn....W 6
Mar. 9—Bernie Friedkin, Brooklyn.....D 8
Mar. 18—Joey Woods, N. Y. C.....KO 1
Mar. 27—Allie Todisco, N. Y. C.....W 8
Apr. 9—Frankie Anselm, New Orleans..W 10
May 25—Henry Hook, Brooklyn.....W 10
June 2—Al Reid, N. Y. C.....W 10
June 15—Young Chappie, Brooklyn.....W 8
June 18—Al Gillette, Long Branch.....KO 4
July 2—Joe Marciente, Long Beach....W 8
July 7—Charley Gomer, N. Y. C.....W 8
July 20—Young Chappie, Brooklyn.....W 8
July 27—Orville Drouillard, Jersey City..D 8
Aug. 2—Charley Gomer, Baltimore.....W 10
Aug. 13—Joe Marcienti, Brooklyn.....W 8
Aug. 16—Jimmy Tramberia, Hempst'd..KO 1
Aug. 19—Johnny De Foe, N. Y. C.....W 10
Sept. 5—Phil Baker, Havana.....W 10
Nov. 10—Young Chappie, Havana.....W 10
Dec. 23—Johnny Marabella, Havana...KO 4

1938

Mar. 20—Filio Echeverria, Havana.....W 10
Dec. 18—Nicky Jerome, Havana .....D 10

FREDDIE MILLER

Born, April 3, 1911, Cincinnati, Ohio. Nationality, German-American. Weight, 126 lbs. Height, 5 ft. 5 in. Managed by Pete Reilly.

1927

Knockouts: Billy Barnes, 2; Chester Drown, 4; Chester Drown, 1; Mike Prunty, 3; King Cole, 3; Kid Casey, 1; Bulldog Fisher, 1; Johnny Santer, 3. Won: Chester Drown, 4; Kid Hickman, 4; Kid Mexe, 4; Red Schroeder, 6; Kid Ritchie, 6; Kid Oder, 6; Al Proctor, 4; Boston Ponzi, 4; Kid Ritchie, 4; Charley Court, 8; Al Proctor, 6; Jimmy Brown, 8; Howard Jones, 6; Red Wise, 6; Buddy Bezenah, 6; Al Proctor, 6; Spider Lewis, 3; Jimmy Harris, 10. Lost: Jimmy Harris, 10.

1928

Knockouts: Lightning Wells, 2; Eddie Jackson, 5; Young Fisher, 2; King Cole, 8; Kid Hickman, 3; Roy Kirkpatrick, 5; King Cole, 4; Jess McMurtry, 2. Won: Kid Ritchie, 6; Red Wise, 8; Buddy Bezenah, 6; Ray Van Hok, 6; King Cole, 8; Lou Lovelace, 6; Jimmy Sanzone, 10; Chet Smallwood, 6; Red Wise, 6; Howard Jones, 6; Louis De Arco, 6; Eddie Klusman, 4; Jimmy Harris, 10; Buddy Bezenah, 6; Jimmy Harris, 8; Windy Myers, 6; Eddie Klusman, 10; Jimmy Harris, 6; Al Dundee, 10; Jimmy Harris, 10; Phil O'Dowd, 10; Andy Stahura, 10; Eddie Morgan, 8; Babe Paleco, 10; Cecil Payne, 6; Stanley Williams, 6.

1929

Jan. 1—Cecil Payne, Cincinnati .....W 10
Jan. 23—Johnny Brown, Cincinnati.....W 10
Feb. 6—Joe Paglino, Cincinnati.....W 10
Mar. 7—Harry McCarthy, Cincinnati...KO 7
Mar. 27—Johnny Brown, Cincinnati....W 10
Apr. 17—Babe Ruth, Cincinnati .....W 10
May 6—Babe Keller, Cincinnati .....W 10
June 11—Eddie O'Dowd, Cincinnati .....W 10
July 2—Babe Keller, Cincinnati .....W 10
Aug. 6—Harry Forbes, Cincinnati .....W 10
Aug 27—Midget Mike O'Dowd, Cincin...W 10
Sept. 9—Midget Mike O'Dowd, Cincin...W 10
Oct. 9—Al Crisp, Cincinnati .....W 10
Nov. 6—Steve Smith, Cincinnati.....W 10
Dec. 11—Steve Smith, Cincinnati.....W 10

1930

Jan. 1—Willie Michel, Cincinnati.....KO 4
Jan. 29—Bushy Graham, Cincinnati.....D 10
July 31—Henry Falegano, Cincinnati....W 10
Aug. 21—Joe Marcienti, Cincinnati.....W 10

Sept. 4—Babe Ruth, Columbus, O.....W 10
Sept. 16—Cecil Payne, Cincinnati.....W 10
Oct. 2—Johnny Farr, Cincinnati .....W 10
Oct. 27—Babe Ruth, Wheeling, W. Va...ND 10
Nov. 13—Johnny Farr, Cincinnati .....L 10
Dec. 8—Babe Ruth, Louisville .....KO 2

1931

Jan. 1—Roger Bernard, Cincinnati.....W 10
Jan. 26—Phil Zwick, Wheeling, W. Va..KO 3
Mar. 5—Tommy Paul, Cincinnati.....W 10
June 1—Billy Shaw, Portsmouth, O.....W 10
June 11—Eddie Shea, Cincinnati.....W 10
July 23—Battling Battalino, Cincinnati..L 10
(Featherweight Title Bout)
Aug. 24—Emil Paluso, Cincinnati .....W 10
Aug. 31—Tommy Paul, Buffalo .....L 10
Nov. 30—Billy Shaw, Sidney, O.....W 10
Dec. 11—Lew Feldman, N. Y. C.....W 8
Dec. 21—Ray Meyers, N. Y. C.....W 8

1932

Jan. 13—Johnny Datto, Cincinnati .....W 10
Jan. 27—Battling Battalino, Cincinnati..NC 3
Feb. 9—Joe Ghnouly, St. Louis .....W 10
Feb. 29—Miki Gelb, Detroit .....W 10
Feb. 24—Johnny Datto, St. Louis .....W 10
Mar. 8—Frankie Wallace, Detroit.....L 10
Mar. 22—Johnny Kaiser, St. Louis.....W 10
May 2—Ray Meyers, N. Y. C.....W 10
May 13—Johnny Dunn, Detroit .....W 8
June 22—Frankie Wallace, Cincinnati....W 10
June 29—Nat Suess, N. Y. C.....KO 5
Aug. 4—Hymie Wiseman, Chicago.....W 8
Aug. 31—Frankie Wallace, Cincinnati....D 10

1933

Jan. 13—Tommy Paul, Chicago .....W 10
(Won Featherweight Title)
Feb. 3—Leo Ranerie, Chicago .....W 4
Feb. 24—*Baby Arizmendi, Los Angeles..W 10
Mar. 21—*Speedy Dado, Los Angeles....W 10
Apr. 4—Cecil Payne, Los Angeles.....W 10
Apr. 11—Andy Bundy, Portland, Ore.....W 10
Apr. 18—Abie Israel, Seattle .....ND 6
Apr. 26—Johnny Gonzales, Wilm., Cal...KO 4
May 9—Little Dempsey, Sacra., Cal.....W 10
May 12—Eddie Trujillo, Hollywood.....W 10
May 24—Joe Guerrero, Los Angeles....W 6
June 12—Baby Arizmendi, San. Fran.....L 10
July 11—Abie Israel, Seattle .....KO 4
Sept. 1—Lew Feldman, Cincinnati.....W 10
Sept. 26—Frankie Wallace, Cleveland....L 10
Oct. 23—Jackie Sharkey, Milw., Wis....W 10
Nov. 1—Petey Sarron, Alexandria, Va...W 10
Nov. 14—Lew Feldman, N. Y. C.....W 10
Dec. 6—Paul Dazzo, Chicago .....W 10
Dec. 20—Sammy Levine, Chicago .....W 10
*Title bout.

1934

Jan. 1—*Jackie Sharkey, Cincinnati....W 10
Jan. 15—Roger Bernard, Flint, Mich.....W 10
Jan. 31—Frankie Covelli, N. Y. C.....W 10
Feb. 7—Petey Sarron, Cincinnati.....W 10
Mar. 19—Mose Butch, Pittsburgh .....W 10
Apr. 3—Moon Mullins, Vincennes, Ind...W 10
Apr. 13—Jackie Sharkey, Minn.....ND 10
May 4—Paul Dazzo, Louisville.....KO 5
May 29—Baby Casanova, Los Angeles..W 10
June 19—Tommy Paul, Los Angeles.....LF 2
June 29—Georgie Hansford, Hollywood..W 10
July 13—Gene Espinosa, Watsonv., Cal..KO 8
July 20—Clever Sison, Pismo Bea., Cal..W 10
Aug. 3—Tommy Paul, Hollywood.....W 10
Aug. 10—Little Dempsey, Salinas, Cal...W 10
Sept. 21—*Nel Tarleton, Liverpool, Eng..W 15
Sept. 24—Billy Hazelgrove, Manchester, Eng. .....KO 5
Oct. 1—Dave Crowley, London .....W 10
Oct. 8—Benny Sharkey, New Castle, E.KO 2
Oct. 15—W. Gannon, Manchester, Eng..LF 6
Oct. 18—Jimmy Walsh, Liverpool, Eng..W 12
Oct. 20—Cuthbert Taylor, Wales, Eng...ND 6
Oct. 25—Gilbert Johnston, Glasgow..WF 10
Nov. 22—Johnny Cuthbert, Liverpool...KO 2
Dec. 1—Jose Girones, Barcelona.....WF 5
Dec. 6—Cuthbert Taylor, Liverpool.....W 12
Dec. 24—Al Brown, Paris .....W 15
*Title bout.

1935

Jan. 5—Francois Augire, Paris .....KO 7
Jan. 6—Joe Connolly, London .....W 10
Jan. 14—Tony Rogers, Bingham, Eng....W 12
Jan. 20—Benny Caplan, London .....D 10
Jan. 26—Francois Machtens, Brussels...W 10
Feb. 11—Maurice Holtzer, Paris .....L 10
Feb. 17—*Jose Girones, Barcelona.....KO 1
Feb. 24—Benny Caplan, London.....W 10
Feb. 26—Douglas Kestrell, Belfast.....W 8
Feb. 28—Johnny Peters, Liverpool.....KO 4
Mar. 2—Stan Jehu, London .....W 10
Mar. 11—Johnny Edwards, Paris.....W 10
Mar. 14—Xavier Torres, Barcelona .....KO 6
Mar. 23—Harry Brooks, London.....KO 6
Mar. 27—Luigi Quadrini, Barcelona.....W 10
Apr. 3—Jose Mico, Madrid .....KO 3
Apr. 11—Jimmy Stewart, Liverpool.....W 10
Apr. 21—Johnny Cruz, Palma, Majorca..KO 7
May 23—Jimmy Walsh, Liverpool.....W 10
June 12—*Nel Tarleton, London.....W 15
June 27—Seaman Watson, Liverpool.....W 10
July 12—Stanley Jehu, Duluth .....KO 4
July 25—Seaman Watson, Liverpool...KO 2
Aug. 21—Roger Bernard, Cincinnati.....W 10
Aug. 28—Al Hamilton, Cincinnati.....W 10
Sept. 9—Eddie Zivic, Pittsburgh.....W 10
Sept. 16—Cecil Payne, Louisville.....W 10
Sept. 20—Willy Davies, Dayton.....W 10
Oct. 11—Paul Lee, Indianapolis.....W 10
Oct. 22—*Vernon Cormier, Boston.....W 15
Nov. 6—Vernon Cormier, Cincinnati....W 10
Nov. 13—Roger Bernard, Toronto.....W 10
Nov. 18—Normant Quarles, Pittsburgh...L 10
Nov. 29—Jimmy Christy, Chicago.....W 10
Dec. 11—Claude Varner, Cincinnati.....W 10
*Title bout.

1936

Jan. 6—Baby Casanova, Mexico City....L 10
Jan. 15—Johnny Pena, Oakland.....L 10
Jan. 28—Cecil Payne, Seattle.....W 10
Feb. 11—Bobby Gray, San Jose.....KO 1
Feb. 18—*Johnny Pena, Seattle.....W 12
Mar. 2—*Petey Sarron, Coral Gables....W 15
Mar. 14—Filio Echeverria, Havana.....W 10
Mar. 20—Andy Martin, Birmingham.....W 10
May 11—Petey Sarron, Wash., D. C.....L 15
(Lost featherweight title)
May 27—Jimmy Vaughn, Cincinnati.....L 10
June 24—Everette Rightmire, Kan. City..W 10
July 13—Jimmy Buckler, Louisville.....W 10
Oct. 3—Willy Smith, South Africa.....KO 6
Oct. 24—Maurice Holtzer, South Africa..W 15
Nov. 14—Willy Smith, South Africa.....KO 7
Nov. 28—Phil Zwick, Johannesburg....KO 4
*Title bout.

1937

Jan. 6—Frankie Covelli, Cincinnati.....W 10
Jan. 11—Jimmy Vaughn, Louisville.....W 10
Jan. 18—Davey Fine, Louisville.....KO 5
Feb. 1—Joe Teemes, Wash., D. C.....W 10
Feb. 9—Jackie Wilson, Pittsburgh.....L 10
Feb. 22—Normant Quarles, Cincinnati....L 10
Apr. 6—Lew Feldman, N. Y. C.....D 8
Apr. 12—Dominic Mancini, Louisville....W 10
Apr. 26—Jackie Wilson, Cincinnati.....L 10
May 17—Maxie Fisher, Woodhaven, L. I..W 8
June 7—Red Cochrane, Woodhaven, L.I..W 8
July 31—Petey Sarron, Johannesburg....W 10
Sept. 4—Petey Sarron, Johannesburg....L 12
(Featherweight title bout)
Nov. 25—Danny London, Brooklyn .....W 6

1938

Jan. 27—Billy Charlton, Liverpool.....W 12
Feb. 21—Len Wickwar, Leicester .....W 12
Mar. 17—Paul Dogniaux, Paris.....D 10
May 12—Len Beynon, Wales.....W 12
Sept. 1—Johnny King, Liverpool.....W 10
Oct. 24—Leo Rodak, Wash., D. C.....L 15
Dec. 5—Sammy Angott, Louisville.....L 10

1939

Jan. 3—Jackie Callura, Rochester, N. Y..L 10
Feb. 6—Wishy Jones, Louisville.....W 10
Apr. 9—Simon Chavez, Caracas, Venez...L 10
Apr. 23—Enrique Chaffardet, Caracas....W 10
May 7—Baby Oriental, Caracas.....KO 2
May 21—Simon Chavez, Caracas.....L 10
Dec. 1—Georgie Hansford, Hollywood...L 10

1940

Apr. 1—Herschel Joiner, Cincinnati KO by 8

PETEY SARRON

Born, 1908, Birmingham, Ala. Nationality, Syrian-American. Weight, 126 lbs. Managed by Jimmy Erwin.

Started in 1920 as amateur. Competed in Paris Olympic Games and began pro career in 1926—Broke hand after two fights and quit for 2 years.

1929-1930

Knockouts: Charlie Glassman, 5; Johnny Leckie, 14; Billy Grimes, 9; Jack Jones, 3; Johnny Leckie, 9; Billy Grimes, 13. Won: Pinkie Silverberg, 15; Dick Corbett, 15; Sammy Schack, 15. Lost: Johnny Leckie, 15; Tommy Donovan, 15. KO by: Tommy Donovan (Plymouth), 7 (twice).

1931

Knockouts: Tony Leto, 4; Midget Mike O'Dowd, 3; Charley Von Reeden, 1. Won: Joe Lucas, 10; Emil Paluso, 10; Mickey Genaro, 10; Benny Schwartz, 10; Gilbert Castillo, 10; Eddie Burl, 10; Chicho Cisneros, 10; Mickey Genaro, 10; Gilbert Castillo, 10. Lost: Fidel La Barba, 10. Draw: Chicho Cisneros, 10.

1932

Apr. 27—Mickey Genaro
Nov. 10—Mike O'Dowd
Nov. 17—Charlie Von Reedon
Nov. 26—Gilbert Castillo

1933

Jan. 25—Charlie Von Reedon, Jacksonville ---------- D 10
Mar. 7—Benny Schwartz, Alexandria--KO 7
Mar. 28—Miki Gelb, Alexandria, Va.-----W 8
Apr. 25—Tommy Paul, Alexandria, Va.--D 8
May 12—Johnny Datto, Detroit, Mich.--KO 1
June 1—Johnny Datto, Birmingham----W 10
Nov. 1—Freddie Miller, Alexandria-----L 10
Nov. 28—Varias Milling, Alexandria----W 10

1934

Jan. 23—Frank Kid Covelli, Washington, D. C.---------- L 10
Feb. 7—Freddie Miller, Cincinnati, O.----L 10
Feb. 19—Buckey Burton, Miami, Fla.-----L 10
Mar. 12—Buckey Burton, Miami, Fla.-----W 10
Mar. 27—Ray Schneider, Jacksonville----W 10
May 11—Lew Feldman, N. Y. C.---------- L 8
June 29—Al Foreman, Washington, D. C.--W 10
Aug. 27—Benny Bass, Washington------WF 6
Sept. 24—Benny Bass, Philadelphia-----W 10
Oct. 15—Frankie Wallace, Philadelphia--W 10
Dec. 2—Eddie Burl, Washington, D. C.--W 10

1935

Jan. 28—Joe Rivers, Washington, D. C.--W 10
Feb. 15—Frankie Kid Covelli, Miami----W 10
Feb. 18—Patsy Severo, Miami----------W 10
Feb. 25—Baby Manuel, Miami----------W 10
Mar. 25—Joe Rivers, Washington, D. C.--W 10
—Young Chocolate, Jamaica, W.I.-W 10
Aug. 12—Joe Teemes, Washington, D. C.-W 10
Sept. 30—Joe Rivers, Washington, D.C.---W 10
Nov. 6—Andy Martin, Birmingham----ND 10
Dec. 5—Carl Guggino, Miami----------D 10

1936

Jan. 6—Jimmy McNamara, Miami------W 10
Jan. 13—Red Guggino, Miami----------W 10
Mar. 2—Freddy Miller, Miami----------L 15
(Featherweight title bout)
May 11—Freddy Miller, Wash., D. C.-----W 15
(Won featherweight title)
June 15—Nick Camarata, New Orleans---W 10
June 23—Lloyd Pine, Akron----------W 10
July 7—Bobby Dean, Wash., D. C.------KO 5
July 22—Baby Manuel, Dallas----------W 15
(Title bout)
July 31—Davey Abad, Hollywood-------W 10
Aug. 26—Jackie Carter, Youngstown----W 10
Sept. 14—Nick Camarata, Richmond-----D 10

1937

Jan. 5—Laurie Stevens, Johannesburg KO 12
Feb. 20—Andy Martin, Johannesburg---KO 4
Apr. 15—Harry Mizler, London---------W 10
May 7—Dave Crowley, London--------LF 9
June 20—Harry Mizler, Johannesburg--KO 1
July 31—Freddie Miller, Johannesburg---L 10
Sept. 4—Freddie Miller, Johannesburg--W 12
(Title bout)
Sept. 10—Teddy Braun, Capetown -------W 10
Oct. 29—Henry Armstrong, N. Y. C.--KO by 6
(Lost featherweight title)
Dec. 10—Carl Red Guggino, N. Y. C.-----W 10
Dec. 20—Ray Ingram, Richmond, Va.-----W 10

1938

Feb. 15—Bobby Britton, Miami----------W 10
Mar. 15—Joey Teemes, Miss.----------W 10
Apr. 11—Joey Green, Mobile, Ala.-------W 10
May 20—Lou Gevinson, Wash., D. C.-----W 10
Oct. 3—Yucatan Kid, Washington, D. C.-W 15
Dec. 5—Mike Gamiere, Cleveland-------W 10
Dec. 16—Yucatan Kid, Miami ----------W 10

1939

Mar. 20—Wishy Jones, Birmingham, Ala.-W 10
June 15—Herman Palomo, Richmond, Va.-W 10
July 17—Sammy Angott, Pittsburgh------L 10

1941

In U. S. Army.

HENRY ARMSTRONG

(Record under Welterweight Champions)

JOEY ARCHIBALD

Born, Dec. 6, 1915. Nationality, Irish-American. Weight, 126 lbs. Height, 5 ft. 4 in. Managed by Al Weill.

1932

—Ernst Kid Herbert----------KO 4
—Jimmy Martin ----------KO 1
—Frankie Smith ----------KO 3
—Herb Bradley ----------L 6
—Frankie Walsh ----------W 10

1933

—Bobby Williams ----------KO 1
—Herb Bradley ----------KO 3
—Dark Cloud Bradley----------L 8
—Kid Francis ----------KO 2
—Buster Madeau ----------KO 4
Apr. 5—Frankie Genaro, Fall River----L 10
—Frankie Walsh ----------W 8
—Johnny Bangs ----------D 10
—Jimmy Loranzo ----------KO 5
—Dark Cloud Bradley----------KO 7
—Johnny Bangs ----------W 10

1934

—Fred Lattenzier ----------KO 5
—Damasco Seda ----------KO 6
May 21—Sixto Escobar, Holyoke, Mass.--L 10
—Fillipo Yarbo ----------L 8
—Skippy Allen ----------KO 5
—Jimmy Doyle ----------KO 2
—Dick Welsh ----------D 8
Sept. 20—Frankie Martin, Montreal------L 10
—Frank McKenna ----------W 8
—Frank McKenna ----------W 8
—Baby Cormier ----------KO 5

1935

Apr. 24—Jose Santos, Providence--------D 8
May 4—Petey Dixon, Providence------KO 4
May 6—Joe Brown, Providence--------KO 2
May 28—Sixto Escobar, N. Y. C.----KO by 6
June 14—Jimmy Martin, N. Y. C.---------W 8
July 5—Johnny Bangs, N. Y. C.---------W 6
Sept. 10—Jose Santos, Poughkeepsie-----W 8
Oct. 12—Johnny Marro, N. Y. C.---------L 8
Nov. 15—Indian Quintana, N. Y. C.-----W 8
Dec. 1—Johnny Bangs, N. Y. C.---------KO 6

1936

Mar. 10—Johnny Mirabella, N. Y. C.----W 6
Mar. 24—Phil Seriani, N. Y. C.----------W 6
Apr. 21—Lou Camps, N. Y. C.----------L 8
Apr. 27—Jose Santos, N. Y. C.----------KO 2
May 10—Biff Lemieaux, N. Y. C.---------W 10
June 1—Katzumi Morioka, N. Y. C.-----W 8
June 18—Johnny Cabello, Middlet'n KO by 2
July 28—Nat Litfin, N. Y. C. ----------L 10
Oct. 26—Joey Wach, N. Y. C.----------W 6
—Biff Lemieaux ----------W 12

1937

Jan. 8—Syracuse Unknown, Syracuse KO 2
Jan. 28—Biff Lemieaux, N. Y. C.---------W 12
Feb. 10—Cyril Josephs, N. Y. C.---------W 6
Apr. 5—Aurel Toma, N. Y. C.----------L 8
Apr. 19—Tony Dupre, N. Y. C.----------LF 6
May 3—Buddy Grimes, N. Y. C.---------W 8
May 10—Laurence Gunn, N. Y. C.-----KO 6
June 2—Ray Ingram, N. Y. C.----------KO 5
June 11—Nickey Jerome, N. Y. C.-------KO 10
June 23—Harry Gentile, N. Y. C.--------KO 6
July 2—Lou Gevinson, N. Y. C.---------KO 8
Oct. 1—Joey Marciente, N. Y. C.-------KO 4
Dec. 10—Biff Lemieaux, N. Y. C.---------W 10

1938

Mar. 7—John Maribella, Wash., D. C.-KO 9
Mar. 14—Sammy Crosetti, Providence---W 10
Mar. 28—John Schibello, Wash., D. C.-KO 2
July 11—Mike Belloise, Washington-----W 10
Sept. 12—Tony Dupre, Washington-------W 10
Oct. 17—Mike Belloise, N. Y. C.---------W 15
(Won Featherweight Title)
Nov. 21—Paul Lee, Washington----------W 10
Dec. 5—Pete Scalzo, N. Y. C. -------KO by 2

1939

Jan. 16—Jerry Mazza, Wash.....KO 2
Feb. 6—Al Mancini, Providence.....W 10
Feb. 27—Jimmy Gilligan, Buffalo.....L 10
Apr. 18—Leo Rodak, Providence.....W 15
(For title)
June 5—Joey Silva, Wash.....W 10
July 9—Simon Chavez, Caracas, Ven....L 10
Sept. 28—Harry Jeffra, Wash.....W 15
(World featherweight title bout)

1940

Feb. 26—Jimmy Perrin, New Orleans....L 10
May 20—Harry Jeffra, Baltimore.....L 15
(World's featherweight title bout)
Aug. 2—Joe Marinelli, Dayton, Ohio....L 10
Aug. 20—Poison Ivy, Hartford.....L 10
Oct. 1—Bill Speary, Wilkes-Barre.....L 10
Nov. 11—Tommy Forte, Philadelphia.....L 10
Dec. 18—Billy Banks, Washington.....W 10

1941

Feb. 3—Larry Bolvin, Providence..KO by 4
Mar. 10—Larry Bolvin, Providence.....W 10
May 12—Harry Jeffra, Washington.....W 15
(World featherweight title bout)
June 9—Poison Ivy, Providence.....L 10
July 17—Lou Transparenti, Baltimore....L 10
Aug. 26—Richie Lemos, L. A., Calif.....L 10
Sept. 11—Chalky Wright, Wash.....KO by 11
(Lost world featherweight title)
Oct. 14—Billy Banks, Washington.....W 10
Nov. 10—Harry Jeffra, Providence.....L 10

1942

Feb. 9—Lulu Costantino, N. Y. C.....L 8
Mar. 24—Frankie Rubino, Brooklyn.....D 8
Apr. 14—Aaron Seltzer, N. Y. C.....D 8
May 25—Mike Raffa, Pittsburgh....KO by 5
June 23—Willie Pep, Hartford.....L 10
July 7—Johnny Forte, Philadelphia....L 8
July 21—Benny Goldberg, Toledo.....L 10
Sept. 5—National Kid, Havana.....KO by 2
Oct. 16—Willie Pep, Providence.....L 10
Nov. 2—Lou Transparenti, Baltimore....L 10

1943

Jan. 7—Joey Pirrone, Cleveland.....L 8
Mar. 26—Sal Bartolo, Boston.....L 10
Apr. 9—Kid Alexander, Wash., D. C....L 8
May 10—Tony Costa, Providence, R. I...L 10
Aug. 11—Doll Rafferty, Milwaukee..KO by 3
In U. S. Navy.

HARRY JEFFRA

(Ignacius Pasquali Guiffi)

Born, November 30, 1914, Baltimore, Md. Nationality, Italian-American. Featherweight. Managed by Max Waxman.

1933

Russ Driscoll, KO 1; Earl Wise, W 4; Angelo Bracata, W 4; Earl Wise, W 4; Bob Sponsler, W 4; Chester Fowbie, W 4; Al Beatty, W 4.

1934

Bob Sponsler, KO 1; Lew Votta, W 4; Pete Galiano, W 6; Harry Groves, KO 4; Ed Lytell, KO 1; Roy Dugan, W 6; Lew Young, KO 2; Joe Selmars, KO 2.

1935

Chester Fowbie, KO 5; Tom Horn, W 4; Victor Valle, L 8; Tom Horn, KO 3; Nick Montana, KO 2; Les Pines, W 6; Ed Burt, W 8; Mickey Ducca, W 8; Danny London, KO by 3; Bob Landers, W 8; Tin Can Romanelli, W 10; Michael Jacobs, KO 1; Chester Fowbie, KO 2; Mike Tardugno, D 6.

1936

Dewey Cannon, KO 3; Nat Rahn, W 8; Dick Transparenti, Baltimore, KO 6; Joe Teems, Baltimore, W 6; Sam Allen, Baltimore, KO 6; Santos Hugo, Wash., W 6; Sixto Escobar, W 10; Joe Teems, Baltimore, W 10; Sid Tucker, Philadelphia, KO 2; Sixto Escobar, W 10.

1937

Jan. 18—Jackie Corcoran, Baltimore...KO 2
Feb. 22—Lawrence Gunn, Baltimore....W 10
Mar. 29—Al Gillette, Baltimore.....KO 1
May 10—Jimmy Martin, Baltimore.....KO 7
May 14—George Holmes, Baltimore....KO 2
July 19—Ruby Bradley, Philadelphia..KO 4
Sept. 23—Sixto Escobar, N. Y. C.....W 15
(World Bantamweight championship)
Nov. 1—Biff Bang Lemieux, Dayton....W 10
Nov. 16—Jackie Carter, St. Louis.....KO 4
Nov. 26—Indian Quintana, Baltimore....W 10
Dec. 20—Armanda Sicilia, Washington...W 8

1938

Jan. 1—Pancho Villa, Mexico City.....L 10
Feb. 20—Sixto Escobar, San Juan, P. R...L 15
(Bantamweight championship)
Sept. 17—Nicky Jerome, Brooklyn.....KO 6
Dec. 19—Johnny Mirabella, Baltimore..KO 1

1939

Jan. 9—Danny London, Baltimore.....NC 4
Jan. 16—Danny London, Baltimore.....W 6
Feb. 22—Lou Transparenti, Baltimore..KO 6
May 1—Marcus Pitts, Baltimore.....W 10
June 12—Al Mancini, Baltimore.....W 10
July 11—Johnny Marcelline, Phila.....W 10
Aug. 11—Joey Marciente, Baltimore.....W 10
Sept. 11—Baby Yack, Washington.....W 8
Sept. 28—Joey Archibald, Washington...L 15
(Featherweight championship)
Nov. 20—Andre Sarilla, Baltimore.....W 10
Dec. 11—Johnny Buff, Washington.....W 8

1940

Apr. 17—Hitoshi Tanaka, Hagerstown....W 8
May 20—Joey Archibald, Baltimore.....W 15
(Featherweight title)
July 29—Spider Armstrong, Baltimore...W 15
(Title bout)
Aug. 20—Jackie Wilson, Youngstown.....W 10
Nov. 19—Bill Speary, Wilkes-Barre.....L 10
Dec. 2—Sixto Escobar, Baltimore.....W 10

1941

Jan. 6—Bill Speary, Baltimore.....W 12
Apr. 21—Tony Iacovacci, Baltimore.....W 10
Apr. 29—Al Brown, Wilkes Barre.....KO 7
May 12—Joey Archibald, Washington....L 15
(Lost featherweight title)
June 24—Bobby Ivy, Hartford.....L 10
July 29—Patsy Giovanelli, L. I. C.....L 8
Aug. 12—Mike Raffa, Pittsburgh.....D 10
Sept. 8—Tommy Forte, Phila.....W 10
Sept. 15—Lou Transparenti, Baltimore..W 12
(Title bout—Maryland State)
Nov. 10—Joey Archibald, Providence....W 10

1942

Feb. 2—Bill Speary, Toronto.....W 10
Feb. 27—Joey Iannotti, N. Y. C.....W 8
Mar. 9—Jose Rozo, New York City.....W 8
Mar. 16—Billy Banks, Baltimore.....W 10
Mar. 30—Sonny Brents, Baltimore.....KO 2
Apr. 13—Lulu Costantino, N. Y. C.....L 8
Apr. 28—Frankie Rubino, Brooklyn.....W 8
June 19—Chalky Wright, Baltimore..KO by 10
(Title bout—world featherweight championship)

1943

July 31—Frankie Rubino, Brooklyn.....D 8
Aug. 24—Billy Banks, Wash.....W 8
Sept. 28—Dave Crawford, L. I. C.....W 8
Oct. 4—Johnny Cockfield, Wash., D. C..W 10
Nov. 8—Phil Terranova, Baltimore....W 10
Nov. 22—Paulie Jackson, Philadelphia..W 8

1944

Jan. 24—Frankie Rubino, Baltimore.....W 10
Feb. 7—Jimmy Collins, Baltimore.....W 10
Mar. 13—Frankie Rubino, Baltimore....W 10
Mar. 27—Lou Salica, Baltimore.....W 10
May 31—Cleo Shans, Baltimore.....L 10
Aug. 15—Domingo Diaz, Montreal.....KO 6
Aug. 28—Charley Noel, Montreal.....W 8
Nov. 3—Charley Noel, Providence.....W 10
Nov. 20—Phil Terranova, N. Y. C.....D 10

1945

Jan. 8—Jackie Wilson, Baltimore.....L 10
Feb. 6—Jackie Graves, Minneapolis....L 8
Mar. 21—Leroy Jackson, Cleveland.....W 8
Apr. 4—Leroy Jackson, Cleveland.....W 8
June 1—Sammy Garcia, Boston.....W 10
Sept. 11—Mickey Quack, Pittsburgh.....D 10
Oct. 29—Freddie Russo, Baltimore.....L 10
Nov. 27—Enrique Bolanos, Los Angeles..L 10

1946

Jan. 28—Mickey Quack, Pittsburgh.....W 10
Mar. 3—Oscar Calles, Caracas.....L 10
June 25—Nick Stato, Hartford.....D 8

1947

Jan. 20—Leslie Harris, Baltimore.....D 10
Feb. 3—Leslie Harris, Baltimore.....W 10

1950

Oct. 23—Lenny Alvarez, New Orleans....L 8
Dec. 13—Packy McFarland, Wichita.....L 10

CHALKY WRIGHT
(Albert Wright)

Born, February 10, 1912, Durango, Mexico. Lightweight. Height, 5 ft. 7½ in. Managed by Eddie Walker.

Started professional career in 1928. Previous records unavailable.

1930

Dec. 12—Ramon Montoyo, San Diego....L 10

1933

—Newsboy Brown .....L 10
Oct. 17—Eddie Shea, Los Angeles..KO by 1
(Junior lightweight championship of Calif.)
Whitey Neil, Portland, Ore.....W 6
Huerta Evans, San Francisco....KO 4

1934

Oct. 8—Mose Butch, Pittsburgh.....L 10

1935

May 10—Pablo Dano, Watsonville .....L 10

1937

June 14—Bobby Gray, Louisville.....KO 5
July 30—Cecil Payne, Louisville.....D 6
Aug. 7—Freddie Steele, Seattle.....Exh. 3
Aug. 25—Sonny Valdez, Los Angeles....W
Sept. 7—Georgie Hansford, Los Angeles..W 6
Sept. 21—Bus Breese, Los Angeles.....W 10
Oct. 5—Baby Arizmendi, Los Angeles..L 10
Aug. 17—Georgie Hansford, Los Angeles..D 10

1938

Feb. 1—Henry Armstrong, Los Angeles .....KO by 3
Aug. 17—Al Reid, N. Y. C.....KO 4
Nov. 7—Cristobal Jaramillo, N. Y. C.....W 8
Nov. 25—Vince Dell Orto, N. Y. C.....W 6
Dec. 5—Pete De Grasse, N. Y. C.....KO 5
Dec. 26—Joey Ferrando, N. Y. C.....L 8

1939

Jan. 3—Tommy Speigel, Brooklyn.....W 10
Jan. 14—Johnny Rohrig, Brooklyn.....W 8
Jan. 31—Lew Feldman, Brooklyn.....L 8
Feb. 14—Johnny Bellus, N. Y. C.....L 8
Mar. 10—Joe De Jesus, N. Y. C.....KO 2
Mar. 21—Red Guggino, Brooklyn.....W 8
Apr. 27—Dan McAllister, Liverpool....KO 5
June 8—Kid Tanner, Liverpool.....KO 7
May 25—George Daly, London.....W 8
Aug. 8—Teddy Baldwin, Garfield, N. J...W 8
Aug. 21—Billy Bullock, Baltimore.....KO 5
Sept. 18—Lew Feldman, Baltimore.....L 10
Dec. 1—Young Rightmire, N. Y. C.....W 6

1940

Jan. 16—Sammy Julian, Brooklyn.....W 8
Jan. 29—Paul Junior, Portland, Me.....L 10
Feb. 19—Frankie Gilmore, Baltimore....W 10
Feb. 22—Mike Martinez, Baltimore.....KO 3
Mar. 11—Charley Gomer, Baltimore....KO 4
Apr. 1—Tommy Speigel, Baltimore....W 10
Apr. 29—Cocoa Kid, Baltimore.....L 10
June 24—Saverio Turiello, Baltimore....W 10
July 15—Joey Silva, Baltimore.....KO 7
Aug. 12—Paul Junior, Philadelphia....KO 5
Sept. 9—Joey Ferrando, Baltimore....KO 4
Oct. 7—Teddy Baldwin, Philadelphia..KO 4
Dec. 9—Jimmy Leto, Baltimore.....L 10

1941

Jan. 6—Johnny Williams, N. Y. C.....KO 5
Jan. 14—Norment Quarles, Jersey City..W 8
Feb. 4—Norman Rahn, Jersey City....KO 2
Feb. 19—Frank Terranova, Allentown..KO 6
Feb. 24—Maurice Arnault, Baltimore....KO 2
Mar. 6—Texas Lee Harper, Wash'gton..KO 3
Mar. 17—Chas. Schnaupoff, Wilkes-Barre .....KO 5
May 1—Charley Varre, N. Y. C.....W 8
May 22—Sal Bartolo, N. Y. C.....W 8
May 29—Norment Quarles, Atlantic City..W 8
June 3—Guillermo Puentes, L. I. City...W 8
June 17—Lloyd Pine, Wilkes-Barre.....KO 2
June 24—Bobby McIntire, L. I. City.....KO 5
July 17—Jackie Wilson, Baltimore.....W 10
Aug. 5—Paco Villa, L. I. City.....KO 6
Sept. 11—Joey Archibald, Washington...KO 11
(Won World Featherweight title)
Oct. 2—Jose Peralta, Wilkes-Barre.....L 10
Oct. 14—Leo Rodak, Washington.....W 10
Oct. 31—Ray Lunny, San Francisco.....W 10
Nov. 28—Jess Morales, San Diego.....KO 6

1942

Jan. 13—Bobby Ruffin, N. Y. C.....L 10
Feb. 3—Richie Lemos, Los Angeles...KO 6
Feb. 19—Ritchie Fontaine, Oakland.....W 10
Mar. 24—Jorge Morelia, Los Angeles....KO 6
Apr. 6—Vern Bybee, San Francisco.....L 10
May 7—Lulu Costantino, N. Y. C.....W 8
June 19—Harry Jeffra, Baltimore.....KO 10
(Title bout—world featherweight championship)
July 13—Lou Transparenti, Balt.....KO 4
Aug. 6—Allie Stolz, N. Y. C.....L 10
Aug. 15—Curley St. Angelo, Springfield..KO 2
Aug. 27—Joey Marinelli, Detroit.....KO 2
Sept. 25—Lulu Costantino, N. Y. C.....W 15
(Title Bout—World Featherweight Championship)
Oct. 13—No No Cuebas, Hartford.....KO 4
Oct. 20—Henry Vasquez, New Haven...KO 8
Nov. 20—Willie Pep, N. Y. C.....L 15
(Lost the World Featherweight Championship)

1943

Jan. 15—Joe Peralta, N. Y. C.....W 10
Feb. 15—Morris Parker, Newark, N. J...KO 4
Feb. 23—Joe Peralta, St. Louis.....W 10
Mar. 10—Joey Pirrone, Cleveland.....KO 3
May 17—Frankie Carto, Balti., Md.....KO 8
May 25—Billy Pinti, Brooklyn, N. Y.....KO 4
June 4—Phil Terranova, N. Y. C.....KO 5
July 3—Kid National, Havana, Cuba...KO 8
July 21—Lulu Costantino, Cleveland.....L 10
Aug. 9—Angel Avila, Wash., D. C.....KO 7
Oct. 26—Patsy Spataro, Brooklyn.....KO 2
Nov. 8—Billy Banks, Phila., Pa.....KO 5
Nov. 19—Al Reasoner, New Orleans.....KO 2

1944

Jan. 25—Al Brown, Panama.....KO 5
Feb. 10—Al Carlos, Panama.....KO 6
Mar. 5—Young Finnegan, Panama .....D 10
May 1—Clyde English, Scranton.....KO 8
May 22—Sammy Daniels, Baltimore....KO 8
June 5—Vince Dell 'Orto, Washington KO 3
July 10—Ruby Garcia, Houston.....KO 8
July 17—Johnny Cockfield, Norfolk ...KO 5
Sept. 29—Willie Pep, N. Y. C.....L 15
(For Featherweight title)
Dec. 5—Willie Pep, Cleveland.....L 10

1945

Feb. 5—Willie Joyce, Philadelphia.....L 10
Apr. 9—Jackie Wilson, Baltimore.....NC 7
Apr. 17—Willie Joyce, Los Angeles.....W 10
July 31—Heny Jordan, Brooklyn.....KO 6
Aug. 28—Enrique Bolanos, Los Angeles..W 10
Sept. 21—Humberto Zavala, New York..W 10
Oct. 5—Bobby Ruffin, Detroit.....W 10
Nov. 2—Leroy Willis, Detroit.....W 10
Dec. 14—Johnny Bratton, New Orleans..W 10

1946

Jan. 25—Pedro Firpo, N. Y.....W 10
Feb. 19—Enrique Bolanos, Los Ang.....L 10
Mar. 5—George Hansford, Milwaukee..KO 4
Mar. 27—Frankie Moore, Oakland..KO by 1
Apr. 17—Frankie Moore, Oakland.....L 10
Aug. 27—Johnny Dell, N. Y.....L 10
Oct. 15—Enrique Bolanos, L. A.....L 10
Nov. 27—Willie Pep, Milwaukee.....KO by 3

1947

May 19—Frankie Saucedo, Juarez.....D 10
June 24—Larry Cisneros, Albuquerque....L 10

1948

Mar. 9—Ernie Hunick, Salt Lake City .....KO by 3

PETEY SCALZO

Born, August 1, 1917, New York City. Nationality. Italian-American. Weight, 130 lbs. Height, 5 ft. 6 in. Managed by Pete Reilly.

1936

June 29—Demasco Seda, N. Y. C.....KO 1
July 7—Dom Pasculli, N. Y. C.....KO 1
July 9—Andy Crispano, Brooklyn.....KO 1
July 21—Tommy Vello, Woodhaven, L. I. .....KO 1
July 28—Benny Johnson, Astoria, L. I..KO 3
Sept. 10—Louis Pisano, Brooklyn.....KO 1
Sept. 21—Sammy Santillo, N. Y. C.....W 4
Sept. 29—Davey Crawford, N. Y. C.....W 4
Oct. 5—Abe Shone, N. Y. C.....W 4
Oct. 12—Davey Crawford, N. Y. C.....KO 2
Oct. 17—Ramon Pabon, Brooklyn.....KO 1
Oct. 22—Abe Shone, Brooklyn .....KO 2

Oct. 26—Johnny Compo, N. Y. C.---------W 6
Nov. 2—Connie Holmes, N. Y. C.-------KO 4
Nov. 24—Georgie Holmes, N. Y. C.------KO 1
Dec. 9—Jimmy Lancaster, N. Y. C.-----W 6
Dec. 29—Al Reid, N. Y. C.----------D 8

1937

Jan. 11—Willie Felice, N. Y. C.----------W 6
Jan. 27—Jimmy English, N. Y. C.---------W 6
Mar. 3—Johnny Schibelli, N. Y. C.-----W 6
Mar. 16—Willis Johnson, N. Y. C.---------W 6
Apr. 1—Bobby "Kid" Wilson, N. Y. C..KO 2
Apr. 6—Al Gillette, N. Y. C.----------W 6
May 4—Joey Wach, N. Y. C.----------W 8
May 12—Johnny Compo, N. Y. C.---------W 6
May 17—Skippy Allen, Brooklyn-------KO 2
June 7—Harry Gentile, Brooklyn------KO 2
June 15—Al Reid, N. Y. C.----------W 8
July 1—Henry Hook, Brooklyn ------KO 3
July 19—Sam Russo, Brooklyn --------KO 1
July 22—Johnny Pena, Brooklyn--------D 8
Aug. 23—San Sanchez, Philadelphia----KO 1
Sept. 26—Harry Gentile, Brooklyn------KO 2
Oct. 2—Al Gillette, Brooklyn---------KO 1
Oct. 22—"Red" Hutchins, N. Y. C.-------KO 6
Nov. 19—Al Reid, N. Y. C.----------W 8
Dec. 28—Cristobal Jaramillo, N. Y. C.----W 8

1938

Jan. 14—Al Gillette, Washington------KO 2
Mar. 4—Cristobal Jaramillo, N. Y. C...W 6
Mar. 15—Nat Litfin, N. Y. C.----------W 8
Apr. 26—Mike Belloise, N. Y. C.---------L 8
May 20—Georgie Carlo, Washington----KO 5
May 25—Georgie Karkella, Astoria, L. I..W 8
June 23—Alex Burns, Brooklyn---------KO 3
June 29—Al Ragone, Astoria, L. I.------W 8
July 19—Tony Dupre, Washington-------L 8
Aug. 18—Vernon Cormier, Brooklyn----W 8
Sept. 16—Jimmy Lancaster, Brooklyn---W 8
Oct. 3—Davey Crawford, Brooklyn--KO 3
Oct. 27—Frankie Walsh, Brooklyn-----KO 2
Nov. 7—Jose Santos, N. Y. C.---------KO 5
Nov. 12—Johnny Compo, Brooklyn-----KO 5
Dec. 5—Joey Archibald, N. Y. C.------KO 2
(NBA vacated Archibald's Featherweight title and declared Scalzo champion)
Dec. 26—Paul Lee, N. Y. C.----------W 8

1939

Jan. 23—Minnie Demore, Pittsburgh---KO 6
Jan. 31—Jimmy Buckler, Pittsburgh--KO 2
Feb. 17—Sal Bartolo, Boston ----------W 10
Mar. 17—Baby Louis, N. Y. C.---------KO 2
May 3—Vince Del Orto, N. Y. C.---------W 8
June 12—Emil Joseph, Pittsburgh-------W 10
June 26—Pete De Grasse, Pittsburgh--KO 4
July 14—Benny Piazza, Mt. Frdm., N. J..KO 3
July 28—Frankie Wallace, Brooklyn-----W 8
Oct. 15—Simon Chavez, Caracas, Venez..L 10
Nov. 8—Herbie Gilmore, Providence--KO 5
Dec. 1—Allie Stolz, N. Y. C.----------KO 4
Dec. 12—Hank Nakamura, N. Y. C.------W 8
Dec. 22—Simon Chavez, N. Y. C.---------W 10

1940

Jan. 13—Young Johnny Buff, Brklyn..KO 2
Jan. 22—Nat Litfin, N. Y. C. ----------W 8
Jan. 29—Cristobal Jaramillo, N. Y. C...W 8
Feb. 3—Tony Dupre, Brooklyn--------KO 2
Feb. 17—Jimmy Vaughn, Brooklyn-----W 8
Feb. 27—Primo Flores, N. Y. C.----------D 8
Apr. 9—Primo Flores, N. Y. C.----------W 8
Apr. 30—Ginger Foran, N. Y. C.---------KO 5
May 15—Frankie Covelli, Washington..KO 6
June 3—Mike Belloise, N. Y. C.---------W 8
June 17—Bernie Friedkin, Woodhaven---D 8
July 10—Bob Poison Ivy, Hartford-----KO 15
July 15—Maxie Fisher, Newark --------W 10
Aug. 5—Ginger Foran, N. Y. C.----------W 8
Aug. 26—Jimmy Perrin, New Orleans--W 10
Oct. 4—Julie Kogon, N. Y. C.----------L 8
Nov. 1—Bernie Friedkin, N. Y. C.------W 8
Dec. 27—Richard Lemos, Hollywood---KO 7

1941

Feb. 14—Guy Serean, Hollywood----KO by 8
Mar. 31—Vern Bybee, San Francisco----D 10
Apr. 18—Andy Scrivani, Hollywood----KO 1
May 19—Phil Zwick, Milwaukee---------D 15
July 1—Richard Lemos, Los Angeles KO by 5
(Scalzo lost NBA World Featherweight Title)
Aug. 21—Jimmy Gilligan, Brooklyn-----W 8
Sept. 9—Jimmy Gilligan, Astoria, L. I..KO 5
Sept. 15—Mike Raffa, Pittsburgh---------W 10
Oct. 21—Curly Nichols, Brooklyn------KO 5
Nov. 4—Nat Litfin, Brooklyn----------W 8
Dec. 19—Allie Stolz, N. Y. C.----------L 8
Dec. 30—Mickey Farber, Brooklyn -----W 8

1942

Jan. 9—Toby Vigil, Hollywood---------ND 6
Mar. 3—Nat Litfin, Brooklyn ----------W 8
Mar. 30—George Latka, Hollywood------L 10
Apr. 7—Jimmy Hatcher, New Orleans--L 8
May 1—Toby Vigil, Hollywood --------KO 9
May 25—Jimmy Hatcher, New Orleans--L 10
June 12—John Thomas, Hollywood------L 10
Sept. 21—Ellis Phillips, Philadelphia-----L 10
Oct. 5—Jimmy Collins, Baltimore -----L 10
Nov. 9—Ellis Phillips, Philadelphia-----L 10
In U. S. Army.

1943

Sept. 17—Alex Doyle, Brooklyn---------KO 7
Sept. 21—Eddie Dowl, Brooklyn----------W 8
Oct. 25—Bob Montgomery, Phila.---KO by 6

RICHIE LEMOS

Born, February 6, 1920, Los Angeles, Calif. Nationality, American-Mexican. Weight, 126 lbs. Height, 5 ft. 5 in. Managed by Baron von Stumme.

1937

July 2—Tony Navarro, Hollywood ----W 4
Aug. 3—Frankie Rodriguez, Olympic, L. A. ----------KO 3
Aug. 6—Rudy Ione, Hollywood -------KO 3
Sept. 3—Donnie Maes, Hollywood ------L 4
Sept. 24—Delano Ontiveras, Hollywood--W 4
Oct. 29—Olin Loy, Hollywood ----------L 4
Nov. 10—Santos Hugo, Hollywood ------W 4
Dec. 10—Little Caesar, Hollywood ----KO 1

1938

Apr. 1—Lupe Cardoza, Hollywood ---KO 1
Apr. 8—Jose Estrada, Hollywood ------W 4
May 20—Serio Mendoza, Hollywood ----W 4
May 27—Shorty Ramirez, Gilm., L. A..KO 1
June 17—Pancho Leyvas, Gilmore, L. A. KO 1
July 15—Pablo Dano, Gilmore, L. A.-----W 10
Aug. 30—Manuel Ortiz, Hollywood -----L 6
Oct. 21—Manuel Ortiz, Hollywood ------L 10

1939

Jan. 13—Pancho Leyvas, Hollywood ---KO 6
Feb. 17—Olin Loy, Hollywood ---------W 6
Mar. 17—Emilio Magana, Hollywood ---KO 1
Apr. 6—Lou Salica, Hollywood ---------L 10
May 12—Frankie Kainrath, Holywood---W 6
June 9—Emilio Magana, Hollywood ----W 6
June 18—Eddie Marcus, Olympic, L. A. --W 10
Aug. 1—Henry Hook, Olympic, L. A. --KO 9
Sept. 3—Eddie Marcus, Olympic, L. A. --D 3
Oct. 27—Tomboy Romero, Hollywood-KO 5
Nov. 28—Richard Polite, Olympic, L. A..KO 6
Dec. 29—Eddie Marcus, Holywood ------L 10

1940

Feb. 6—Richard Polite, Olympic, L. A..KO 3
Mar. 15—Vern Bybee, Hollywood-------L 10
May 20—Christobal Jaramillo, S. Fran...W 10
June 4—Memo Llanes, Olympic --------D 10
July 19—Guy Serean, Hollywood -----KO 10
Aug. 16—Charley Miegel, Hollywood--KO 5
Oct. 11—Guy Serean, Hollywood --------L 10
Oct. 24—Serio Mendoza, Wilmington--KO 6
Nov. 8—Jesse James Jackson, S. Diego, Calif. ----------KO 2
Nov. 22—Cleo Shans, San Diego, Cal...W 6
Nov. 29—Andy Vasquez, Holywood ---KO 5
Dec. 13—Pete Scalzo, Hollywood----KO by 8
(Lemos received a cut eye.)

1941

Feb. 24—Jimmy Lidell, Ocean Park ----KO 4
Feb. 28—Zeke Castro, San Diego, Cal..KO 1
Mar. 11—Guy Serean, Olympic, L. A.---W 10
Apr. 1—Lew Feldman, Olympic, L. A...W 10
Apr. 29—Georgie Hansford, Olympic ----W 10
May 23—Cleo Shans, San Diego --------L 10
July 1—Pete Scalzo, Olympic, L. A. ---KO 5
(N. B. A. Feather Title.)
July 22—Cleo Shans, Olympic, L. A. ---W 10
Aug. 26—Joey Archibald, Olympic -----W 10
Sept. 15—Black Joe, Fresno, Calif.-----W 10
Oct. 21—Jimmy Florita, Olympic, L. A..KO 7
Nov. 4—Soldier Eddie Stanley, L. A...KO 8
Nov. 18—Jackie Wilson, Los Angeles --L 12
(Lost N. B. A. Featherweight Title.)
Dec. 16—Jackie Wilson, Los Angeles --L 12
(Featherweight Title Bout.)

1942

Feb. 3—Chalky Wright, L. A. ----KO by 6
Mar. 3—Ray Lunny, Los Angeles -----KO 6
Apr. 28—Ray Lunny, San Francisco -----L 10
May 26—George Latka, Los Angeles ----L 10
June 8—Vern Bybee, San Francisco ----L 10
June 26—Bobby Ivy, Hollywood ------KO 8
July 24—Juan Zurita, Hollywood ------L 10
Aug. 10—Vince Dell'Orto, New Orleans--L 10
Sept. 2—Leroy Tonzi, Colorado Sprgs.-KO 4
Sept. 7—Johnny Farrell, Denver ------KO 2
Sept. 28—Bobby Ruffin, New Orleans ----D 10
Oct. 5—Cleo Shans, Providence --------W 10
Oct. 13—Carmine Fatta, N. Y. C. --------L 8
Nov. 6—Carmine Fatta, N. Y. C. --------W 8
Nov. 10—George Zengaras, Hartford----W 10
Nov. 16—Cleo Shans, Holyoke ----------L 10
Nov. 30—Kelly Jessup, Holyoke --------W 10
Dec. 7—Henry Vasquez, Holyoke ------L 10

1943

Jan. 29—Vince Dell'Orto, Hollywood----W 10
Feb. 8—Bobby Ruffin, N. Orleans--KO by 9
May 7—Cleo Shans, Hollywood --------W 10
July 9—Justo Jiminez, Hollywood------L 10
Aug. 27—Tyree White, Hollywood ------W 10

JACKIE WILSON

(Jack Benjamin Wilson)

Pittsburgh Negro Featherweight

Born, 1909, Arkansas. Height, 5 ft. 5 in. Managed by Bill Daly, Jack Laken, Pete Reilly and Harry Burnkrant.

Started professional boxing career in 1930.

1931

—Pat Flaherty ----------L 10

1932

Feb. 26—Willie Davies ----------W 10
June 28—Ross Fields, Pittsburgh ----KO by 10
July 6—Steve Senick, Pittsburgh ------W 10

1933

Jan. 14—Ross Fields, Pittsburgh --------W 10
—Johnny Mitchell, Pittsburgh---W 10
Feb. 3—Midget Wolgast, Pittsburgh ----D 10
Apr. 1—Johnny Pena, Chicago --------W 10
Apr. 3—Tommy Paul, Pittsburgh -------W 10
May 8—Eddie Shea, Pittsburgh -------W 10
June 5—Tommy Paul, Pittsburgh ----KO 8
—Benny Britt, Pittsburgh ------W 10
—Ernie Ratner, Pittsburgh -----W 10
—Johnny Fitzpatrick, Pittsburgh-W 8
—Dario Moreno, Pittsburgh----KO 6
—Young Rightmire, Pittsburgh--ND 8

1934

Jan. 8—Johnny Mitchell, Chicago ----KO 6
July 19—Mose Butch, Pittsburgh ------W 10
Dec. 16—Jose Conde, Mexico City -------L 10
Dec. 23—Mose Butch, Pittsburgh ------W 10
Dec. 29—Bud Dempsey ----------W 10

1935

Oct. 10—Billy Gannon, Liverpool--------W 10
—Johnny McGregory, Glasgow KO 10
Nov. 7—Cuthbert Taylor, Liverpool-----W 10
Dec. 12—Gilbert Johnson, Liverpool---KO 5

1936

—Jack Linahan, Cork----------W 10
—Stan Jehu, Manchester----------W 10
—Douglas Kestrell, Manchester---W 10
—George Gee, Plymouth--------KO 7
—Tommy Rogers, Wolverhampton ----------KO 4
—Spike Robinson, Belfast--------W 12

Scored two knockouts in last two appearances in Belfast.

Oct. 12—Bobby Dean, Pittsburgh------KO 2
Dec. 3—Lee Sheppard, Pittsburgh ------W 10

1937

Feb. 9—Freddie Miller, Pittsburgh-----W 10
Feb. 22—Mike Belloise, Pittsburgh ------W 10
Mar. 22—Charley Burns, Lancaster -----W 8
Apr. 12—Armanda Sicilia, Springfield---D 7
Apr. 26—Freddie Miller, Cincinnati------W 10
May 10—Joey Brown, Lancaster -------KO 4
June 15—Pete De Grasse, Los Angeles---W 10
July 6—Speedy Dado, Stockton, Cal.---W 10
July 16—Kenny Reed, San Diego --------L 3
July 26—Ritchie Fontaine, Los Angeles-L 10
Aug. 6—Al Manriquez, Sioux City ------W 10
Aug. 19—Leo Rodak, St. Louis ---------D 10
Sept. 17—Leo Rodak, St. Louis ---------D 15
Oct. 12—Young Rightmire, St. Louis -----L 10

1938

Jan. 10—Leo Rodak, Pittsburgh ---------D 10
Jan. 21—Varias Milling, Chicago --------W 10
Mar. 22—Sammy Angott, Milwaukee----L 10
May 9—Norment Quarles, Baltimore----W 10
June 17—Leo Rodak, Baltimore ---------L 15
Nov. 4—Jiggs McKnight, Clarksburg, W. Va. ----------KO 8

1939

Feb. 8—Mickey Miller, Sydney --------KO 4
Mar. 1—Joe Hall, Melbourne ----------W 10
Mar. 15—Claude Varner, Melbourne ---W 10
Mar. 24—Joe Velasco, Brisbane ---------W 12
—Sammy Garcia, Brisbane -----W 12
Mar. 31—Henry Moreno, Brisbane -----W 12
Apr. 26—Joe Hall, Melbourne ----------WF 10
Apr. 11—Joe Velasco, Sydney ----------WF 8
May 31—Mickey Miller, Melbourne -----W 12
June 28—Henry Moreno, Melbourne ----W 12
Nov. 8—Armanda Sicilia, Pittsburgh---W 10
Nov. 20—Emil Joseph, Pittsburgh ------W 10

1940

Feb. 12—Frankie Covelli, Chicago ------W 10
Mar. 31—Harris Blake, New Orleans ----L 10
Apr. 25—Bobby Green, Lancaster ------W 10
June 3—Leo Rodak, Chicago ----------L 10
Aug. 20—Harry Jeffra, Youngstown -----L 10
Dec. 12—Frank Terranova, Baltimore ---W 8

1941

Jan. 23—Maxie Shapiro, Baltimore -----W 10
Feb. 11—Joe Marinelli, Youngstown ----W 10
Mar. 31—Matt Perfecti, Baltimore -----W 10
Apr. 21—Leo Rodak, Baltimore ---------L 10
July 17—Chalky Wright, Baltimore ------L 10
Oct. 27—Leo Rodak, Toledo ----------L 10
Nov. 18—Richie Lemos, Los Angeles-----W 12
(N. B. A. Featherweight Championship)
Dec. 16—Richie Lemos, Los Angeles, Cal. (title bout) ----------W 12

1942

Feb. 20—Abe Denner, Boston----------L 10
Mar. 2—Terry Young, N. Y. C.----------L 8

1943

Jan. 18—Jackie Callura, Providence-----L 15
(Loss N. B. A. Featherweight Title)
Mar. 18—Jackie Callura, Boston---------L 15
(N. B. A. Featherweight Title)
Apr. 26—Willie Pep, Pittsburgh---------L 12
May 17—Danny Petro, Washington-----KO 10
June 7—Jimmy Phillips, Washington---W 10
June 28—Lew Hanbury, Washington----KO 7
July 26—Tony Costa, Providence--------W 10
Aug. 30—Lulu Costantino, Washington--W 10
Oct. 4—Larry Bolvin, Providence------L 10
Oct. 22—Freddie Pope, Cleveland-------L 10
Dec. 6—Tony Costa, Providence------LF 6

1944

Sept. 19—Cleo Shans, Washington, D. C. W 10
Oct. 17—Pedro Hernandez, Washington--L 10

1945

Jan. 8—Harry Jeffra, Baltimore--------W 10
Jan. 22—Pedro Hernandez, Washington-W 10
Mar. 12—Cleo Shans, Baltimore--------W 10
Apr. 7—Chalky Wright, Baltimore-----NC 7
June 25—Freddie Russo, Baltimore-------L 10

1946

Mar. 11—Willie Joyce, Wash.---------KO by 5
Mar. 26—Willie Pep, Kansas City---------L 10
May 3—Jackie Graves, Minn.----------L 8
June 18—Enrique Bolanos, Los Ang. KO by 7
Sept. 11—Star Misamis, Oakland---------L 10
Sept. 25—Star Misamis, Oakland---------L 10
Oct. 22—Luis Castillo, San Jose---------W 10
Nov. 18—Luis Castillo, San Jose---------L 10
Dec. 17—Mario Trigo, San Jose----------L 10

1947

Jan. 8—Speedy Cabanella, Sacremento L 10
Jan. 20—Buddy Jacklich, San Fran.------L 10
Apr. 7—Freddie Steele, Vancouver----KO 7
Apr. 25—Manny Ortega, El Paso-----KO by 10
May 12—Jackie Turner, Vancouver-----L 10
May 30—Jackie Turner, Vancouver-----L 10
Sept. 1—Joey Dolan, Spokane----------L 10
Sept. 22—Simon Vegara, Ocean Park KO by 9

JACKIE CALLURA

Born, September 24, 1917, Hamilton, Ontario, Can. Featherweight. Height, 5 ft. 6½ in.

1936

Won: Red Casson, 6; Gib Black, 6; Frankie Jarr, 6; Len Rittenhouse, 10; Len Hendrickson, 10. Lost: Len Hendrickson, 10; Billy Marquart, 6.

1937

Won: Lloyd Pine, 10; Pat Robinson, 8; Ray Cook, 10; Davey Paul, 10; Dave Lyons, 8; Lloyd Pine, 10; Barney Ruffner, 10. Lost: Lloyd Pine, 10; Leo Rodak, 10; Kayo Morgan, 10. Knockouts: Al Manriquez, 2; Jimmy Gilligan, 2.

1938

Jan. 14—Varias Milling, Chicago, Ill.....L 10
Feb. 8—KO Morgan, Muskegon.....L 10
Mar. 7—Frankie Martin, Toronto, Can...W 10
May 9—Dave Castilloux, Montreal, Can..L 10
July 7—Harry Gerson, Montreal.....W 8
Aug. 1—Frankie Jarr, Toronto.....W 8
Aug. 16—Henry Hook, Toronto .....W 10
Sept. 19—Joe Tambe, Buffalo.....W 6
Nov. 14—Jimmy Gilligan, Buffalo, N. Y...W 6

1939

Jan. 3—Freddie Miller, Rochester.....W 10
Mar. 28—Mickey Gamiere, Rochester....D 10
June 15—Mel Glionna, Toronto.....W 10
—Leon Efrati, Milwaukee.....W 10
Sept. 18—Henry Huerta, Milwaukee.....W 10
Dec. 26—Henry Smith, Buffalo.....W 6
—Spider Armstrong .....KO 2
—Charley Roberts .....W 8
—Lee Sheppard .....W 10
—Eddie Scott .....W 8
—Mike Martyk .....WF 5
—Lefty Gwynne .....W 6
—Eddie Carson .....W 8
—Joe Marinelli .....L 10

1940

Jan. 1—Lee Sheppard, Buffalo.....W 8
Jan. 8—Harris Blake, Buffalo.....L 6
Jan. 15—Charley Roberts, Buffalo.....W 6
Jan. 22—Joe Marinelli, Dayton, O.....L 10
Feb. 15—Lee Sheppard, Rochester, N. Y..W 8
Mar. 4—Maxie Shapiro, N. Y. C.....L 8
Apr. 4—Lou Salica, Rochester.....D 10
May 29—Aurel Toma, Oakland, Cal.....L 10
July 1—Ritchie Shinn, San Francisco..D 4
Aug. 21—Chick Delaney, Oakland, Cal...D 10
Sept. 11—Chick Delaney, Oakland.....KO 2
Sept. 25—Baby Arizmendi, Oakland.....D 10
Oct. 11—Gene Espinoza, San Francisco..W 10
Nov. 11—Georgie Pace, Toronto.....D 10
Dec. 9—Jimmy Fox, Toronto.....KO 3

1941

Feb. 24—Kid Hatcher, Miami Beach.....L 10
Mar. 10—Jimmy Perrin, New Orleans...D 10
Apr. 7—Jimmy Perrin, New Orleans..KO 4
May 6—Guy Serean, New Orleans.....W 10
Sept. 8—Guy Serean, New Orleans.....W 10
Oct. 6—Nick Camarata, New Orleans..W 10
Oct. 26—Frankie Garcia, Louisville....KO 2

1942

Jan. 26—Larry Bolvin, Providence.....W 10
Feb. 27—Larry Bolvin, Providence.....KO 4
Mar. 23—Ted Christie, Providence.....KO 3
Apr. 13—Bill Speary, New Orleans.....W 10
May 4—Bobby Ivy, Providence.....L 10
May 28—Sammy Garcia, Hamilton.....KO 5
June 29—Vince Dell'Orto, New Orleans...L 10
July 27—Bobby Ivy, Providence.....L 10
Aug. 31—Davey Crawford, Providence...W 10
Sept. 21—Davey Crawford, Providence...D 10
Sept. 28—Vince Dell'Orto, New Orleans..W 10
Nov. 23—Curley St. Angelo, Providence KO 2
Dec. 11—Cleo Shans, Boston.....L 10

1943

Won N. B. A. featherweight title.
Jan. 18—Jackie Wilson, Providence ....W 15
(Won NBA Featherweight Title)
Mar. 18—Jackie Wilson, Boston .....W 15
(Retained Title)
Apr. 26—Tony Costa, Providence .....L 10
May 20—Lew Hanbury, Wash., D. C.....L 10
June 30—Phil Terranova, Hartford..KO by 3
July 31—Frankie Ryan, Mobile, Ala. ...KO 4
Aug. 16—Phil Terranova, N. Orleans..KO by 8
(Lost NBA Featherweight Title)
Oct. 1—Mike Martyk, Hamilton, Ont...W 10
Oct. 20—Juan Villalba, New Orleans ...W 10
Dec. 27—Phil Terranova, N. Orleans..KO by 6
(NBA Featherweight Title Match)

1944

Jan. 31—Chas. Cabey Lewis, Providence..L 10
June 6—Pat Demers, New Bedford.....L 10

1945

Mar. 20—Paul Reguejo, Los Angeles.....D 6
Apr. 24—Paul Reguejo, San Jose.....L 10

1946

May 13—Jackie Harris, Boston.....KO 8
June 4—Tommy Greb, Salem.....L 10
June 25—Jimmy Corti, Trenton.....L 8
July 2—Florient Desmarais, Man.....L 10
Oct. 16—Chico Morales, Memphis.....L 10
Nov. 7—Bobby Jackson, El Paso.....D 10
Nov. 29—Jackie Graves, Minneapolis
KO by 7
Dec. 4—Manny Ortega, El Paso....KO by 2

1947

June 4—Humberto Sierra, Miami...KO by 7

PHIL TERRANOVA

Born, Sept. 4, 1919, New York City. Nationality, Italian-American. Featherweight. Managed by Bobby Gleason.

1941

July 14—Marty Kopp, N. Y. City.....KO 1
July 21—Joey Agro, N. Y. C. .....D 4

1942

Jan. 20—Harry Diduck, N. Y. C.....W 6
Feb. 17—Billy Sanders, N. Y. C.....W 6
Mar. 3—Charley Aldrich, N. Y. C.....KO 3
Mar. 24—Sonny Brents, N. Y. C.....W 6
Apr. 7—Joe Aponte Torres, N. Y. C...D 6
Apr. 21—Joe Aponte Torres, N. Y. C....D 8
May 26—Johnny Marcelline, N. Y. C....D 8
June 20—Bobby Henderson, Brooklyn...W 6
June 30—Chico Morales, N. Y. C.....W 8
July 21—Johnny Dell, N. Y. C.....L 8
Aug. 21—Johnny Dell, N. Y. C.....L 6
Sept. 10—Gus Levine, N. Y. C.....W 6
Oct. 27—Billy Pinti, White Plains .....L 8
Nov. 13—Frank Franconeri, N. Y. C.....W 6
Dec. 8—Aaron Selizer, White Plains....W 8

1943

Jan. 5—Johnny Dell, Brooklyn .....KO 6
Jan. 23—Curley St. Angelo, Brooklyn ..KO 5
Mar. 5—Al Guido, N. Y. C.....W 8
Mar. 23—Lulu Costantino, Brooklyn.....W 8
Apr. 20—Angelo Callura, Hartford .....W 10
May 4—Billy Pinti, Hartford .....W 10
May 25—Chico Morales, Hartford .....W 10
June 4—Chalky Wright, N. Y. C....KO by 5
June 30—Jackie Callura, Hartford.....KO 3
July 13—Angelo Aviles, Hartford .....D 10
Aug. 16—Jackie Callura, N. Orleans...KO 8
(N. B. A. Featherweight Title)
Sept. 13—Juan Villaba, N. Orleans.....W 10
Sept. 21—Lefty La Chance, Hartford ....L 10
Oct. 6—Sammy Garcia, New Britain..KO 5
Oct. 18—Tony Costa, Providence .....L 10
Nov. 8—Harry Jeffra, Baltimore.....L 10
Dec. 27—Jackie Callura, N. Orleans....KO 6
(Title)

1944

Jan. 18—Richie Myashiro, Hartford....KO 4
Feb. 1—Pat Foley, Worcester.....KO 9
Feb. 14—Snooks Lacey, New Haven.....W 10
Feb. 28—Milton Bell, Louisville.....KO 5
Mar. 10—Sal Bartolo, Boston.....L 15
(Lost N. B. A. Featherweight title)
May 5—Sal Bartolo, Boston.....L 15
July 11—Snooks Lacey, New Bedford....W 10
July 21—Snooks Lacey, Worcester.....W 10
July 27—Charley Noel, Brooklyn.....W 8
Aug. 14—Vince Dell' Orto, Providence....L 10
Sept. 21—Frankie Rubino, Brooklyn....KO 4
Oct. 16—Vince Dell' Orto, Providence..W 10
Oct. 27—Georgie Knox, Worcester.....KO 3
Nov. 20—Harry Jeffra, N. Y. City.....D 10
Dec. 7—Charley Noel, Worcester.....W 10
Dec. 19—Leo Francis, Brooklyn.....KO 2

1945

Jan. 12—Charley Cabey Lewis, N. Y.....W 10
Feb. 19—Willie Pep, New York.....L 15
(World's Featherweight Championship)
Mar. 23—Leroy Willis, Detroit.....W 10
Apr. 13—Maxie Shapiro, Detroit.....W 10

May 11—Vince Del Orto, Boston.....W 10
June 25—Bernard Docusen, New Orleans..L 8
Aug. 16—Augie Lapara, Fort Hamilton..KO 1
Aug. 27—Jean Barriere, New York.....KO 4
Sept. 24—Leon Spencer, Detroit.....KO 8
Nov. 19—Oscar Lewis, Stamford.....KO 5
Nov. 23—Bill Eddy, Detroit.....W 10
Dec. 11—Ellis Phillips, Boston.....W 10
Dec. 22—Miguel Acevedo, Havana.....D 10

1946

Jan. 25—Steve Curley, New Orleans....KO 3
Feb. 8—Frankie Carto, New Orleans....W 10
Feb. 22—Charley Riley, St. Louis.....KO 6
Mar. 8—Jimmy Joyce, St. Louis.....W 10
Apr. 5—Aponte Torres, St. Louis.....W 10
Apr. 20—Leroy Jackson, Cleveland....KO 6
May 13—Freddy Russo, St. Louis.....W 10
June 3—Jimmy McAllister, St. Louis..KO 4
July 23—Sandy Saddler, Detroit.....W 10
Sept. 23—Willie Roache, St. Louis.....W 10
Oct. 30—Willie Roache, St. Louis.....W 10
Nov. 25—Oscar Calles, Caracas.....KO 10

1947

Jan. 27—Jimmy Allen, New Britain....KO 5
Feb. 7—Maxie Shapiro, N. Y. C.....L 10
Mar. 5—Humberto Zavala, St. Louis.....W 10
Mar. 19—Paulie Jackson, St. Louis.....KO 8
Apr. 30—Charley Riley, St. Louis...KO by 7
July 2—Bernie Bernard, N. Y. C.....W 8
July 22—Clem Custer, Toledo.....W 10
July 28—Jose Gonzales, New Orleans....L 10
Aug. 25—Tommy McGovern, Brooklyn...W 10
Sept. 3—Charley Riley, St. Louis...KO by 1
Dec. 11—Buddy Hayes, Worcester.....KO 6

1948

Jan. 5—Arthur King, Toronto.....L 8
Mar. 15—Spider Armstrong, Boston.....L 10
Apr. 19—Eddie Compo, New Haven.....L 8
May 24—Cliff Griffin, Lewiston.....KO 3

1949

May 25—Percy Paris, Worcester.....KO 6
June 8—Dom Saia, Worcester.....KO 3
June 20—Johnny De Fazio, Newark.....D 8
July 13—Guillermo Gimenez, N. Y. C....L 8

SAL BARTOLO

Born November 5, 1917, Boston, Mass. Nationality, Italian-American. Weight, 126 lbs. Managed by Lew Burston.

1937

Apr. 3—Art Nadeau, Boston.....KO 3
May 7—Sammy Caro, Boston.....KO 5
June 8—Emil Dumont, Boston.....KO 3
July 9—Norman Cournier, Boston.....W 6
Sept. 20—Red Hutchins, Holyoke.....L 6
Oct. 22—Eddie Hass, Boston.....L 6
Nov. 14—Tony Saunders, Boston.....W 6
Dec. 6—John Sorenson, Boston.....D 6

1938

Jan. 8—Sammy Garcia, Worcester.....W 6
Feb. 18—Tony Costa, Worcester.....W 6
Mar. 4—Eddie Hass, Boston.....W 8
Apr. 1—Tony Dupre, Boston.....L 10
May 2—Frankie Merrill, Boston.....KO 3
June 3—Tony Dupre, Boston.....D 10
July 15—Biff Lemieux, New Bedford...W 10
Aug. 14—Tony Costa, Worcester.....L 8
Sept. 3—Sammy Garcia, Boston.....W 6
Oct. 17—Tony Costa, Worcester.....W 8
Nov. 11—Tony Costa, Worcester.....W 10

1939

Feb. 3—Dave Barry, Worcester.....W 10
Feb. 17—Pete Scalzo, Boston.....L 10
Mar. 10—Tony Dupre, Worcester.....W 12
Apr. 14—Poison Ivy, Worcester.....W 10
Apr. 21—Johnny Compo, New Britain...W 10
May 2—Eddie Reed, Boston.....W 10
June 24—Poison Ivy, Hartford.....L 10
Aug. 8—Dusty Brown, Boston.....W 8
Sept. 25—Ginger Foran, New Bedford...W 10
Oct. 3—Al Reid, New York City.....L 8
Nov. 11—Dusty Brown, New Bedford...W 8
Dec. 28—Abe Denner, Boston.....W 10

1940

Jan. 18—Poison Ivy, Boston.....W 10
Feb. 1—*Abe Denner, Boston.....KO by 8
June 18—Paco Villa, N. Y. C.....W 8
July 17—Everett Rightmire, N. Y. C.....D 6
July 31—Everett Rightmire, N. Y. C. KO 4
Aug. 20—Bobby Ruffin, N. Y. C.....D 8
Aug. 29—Monty Pignatore, N. Y. C.....W 8
Oct. 12—Maxie Shapiro, N. Y. C.....D 8
Nov. 11—Maxie Shapiro, N. Y. C.....W 10
Nov. 25—Joey Fontana, N. Y. C.....L 8
*Bout stopped—broke ear drum.

1941

Feb. 5—Vince Dell Orto, N. Y. C.....W 8
Feb. 13—George Salamone, Boston.....W 10
Apr. 7—Johnny Cockfield, Baltimore KO 4
Apr. 21—Davey Crawford, Baltimore...W 10
May 22—Chalky Wright, N. Y. C.....L 8
July 9—Spider Armstrong, B'klyn.....W 10
Sept. 11—Davey Crawford, Ft. Hamilton W 8
Oct. 20—Pedro Hernandez, Baltimore..L 10

1942

Jan. 16—Maxie Shapiro, N. Y. C.....L 8
Feb. 3—Maxie Shapiro, N. Y. C.....L 8
Feb. 20—Maxie Shapiro, N. Y. C.....L 8
June 9—Frankie Rubino, N. Y. C.....W 8
June 26—Jerry Zullo, Boston.....KO 9
July 29—Jimmy Gilligan, N. Y. C.....W 8
Aug. 4—Johnny Marcelline, N. Y. C.....W 8
Aug. 10—Larry Bolvin, Holyoke.....W 10
Sept. 10—Billy Pinto, Ft. Hamilton.....W 8
Sept. 21—Willie Roache, N. Y. C.....KO 6
Nov. 23—Davey Crawford, Holyoke.....W 10
Nov. 30—Larry Bolvin, Providence.....W 10
Dec. 14—Davey Crawford, Providence..W 10

1943

Jan. 22—Carmine Fatta, Boston.....KO 2
Feb. 26—Pedro Hernandez, N. Y. C.....W 10
Mar. 26—Joey Archibald, Boston.....W 10
Apr. 9—Willie Pep, Boston.....L 10
June 8—Willie Pep, Boston.....L 15
(Featherweight title bout)
July 20—Lefty La Chance, Hartford....KO 8
July 27—Jose Rozo, Brooklyn.....KO 1
Aug. 3—Henry Vasquez, Springfield....W 10
Aug. 10—Bobby McIntire, Brooklyn.....W 10
Sept. 10—Aaron Seltzer, N. Y. C.....W 10
Oct. 13—Billy Bates, Hartford.....KO 3
Nov. 1—Jimmy O'Tash, New Britain..KO 6
U. S. Maritime Service.

1944

Jan. 31—Willie Roache, N. Y. C.....W 8
Feb. 14—Frankie Rubino, N. Y. C.....W 10
Mar. 10—Phil Terranova, Boston.....W 15
(Won N. B. A. Featherweight Title)
Apr. 13—Johnny Cockfield, Harrisburg W 10
May 5—Phil Terranova, Boston.....W 15
(Title bout)
July 24—Mike Martyk, Buffalo.....W 10
Oct. 31—Mario Colon, Albany.....W 8
Dec. 15—Willie Roache, Boston.....W 15
(Title bout)

1945

Apr. 13—Gus Mell, Boston.....L 10
May 4—Gus Mell, Boston.....W 10
July 10—Al Pennino, Brooklyn.....W 8
July 27—Freddie Russo, N. Y. C.....W 10
Sept. 28—Maxie Shapiro, Boston.....W 10
Oct. 26—Pedro Firpo, Boston.....W 10
Nov. 19—Jock Leslie, New Orleans.....W 10

1946

Jan. 17—Vince Dell'Orto, Rochester.....W 10
Feb. 8—Paulie Jackson, Detroit.....W 10
Apr. 5—Dennis Pat Brady, Boston.....W 10
Apr. 15—Art Cooper, St. Louis.....KO 4
May 3—Spider Armstrong, Boston....KO 6
(Title bout)
June 7—Willie Pep, N. Y. C.....KO by 12
(For World Featherweight Title)

1949

Jan. 17—Bobby English, Boston.....KO 10
Jan. 25—Paulie Jackson, Salem.....W 10

WILLIE PEP
(William Papaleo)

Born, Sept. 19, 1922, Middletown, Conn. Nationality, Italian-American. Featherweight. Height, 5 ft. 5½ in. Managed by Lou Viscusi.

1938

Won the Connecticut State Amateur Flyweight Championship.

1939

Won the Connecticut State Amateur Bantamweight Championship.

1940

July 3—James McGovern, Hartford.....W 4
July 25—Joey Marcus, Hartford, Conn...W 4

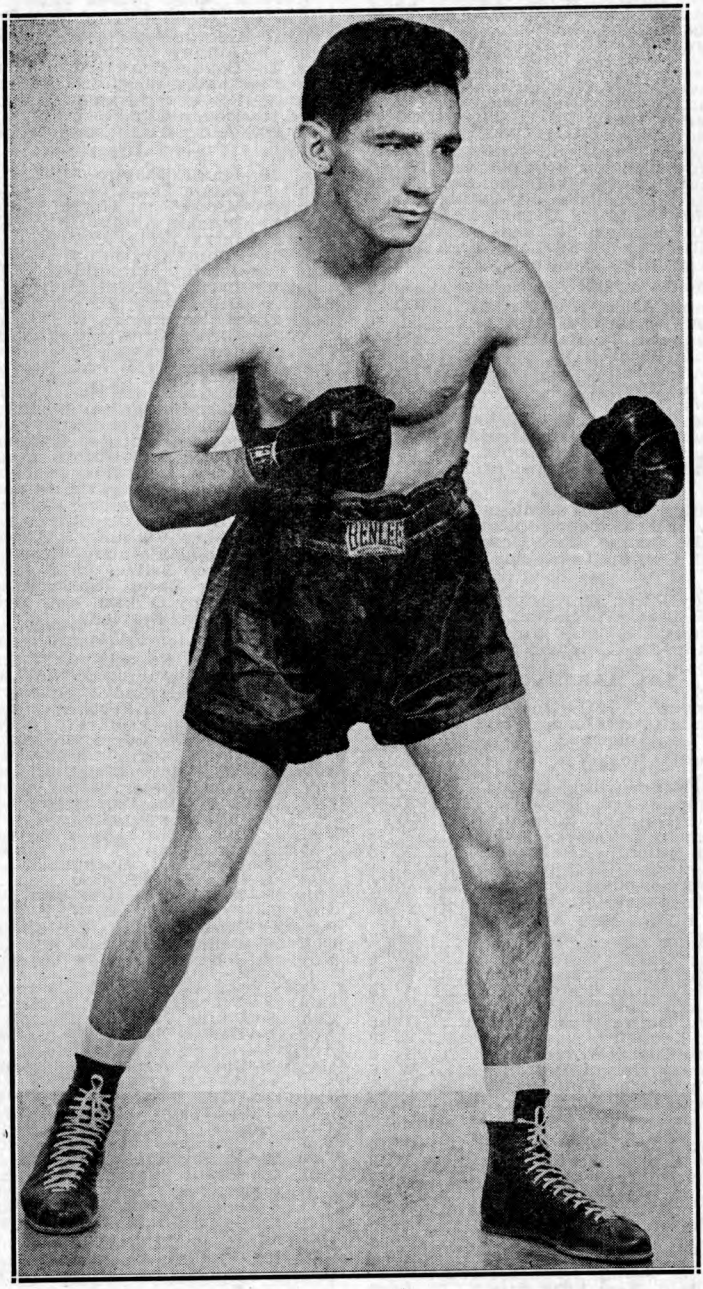

WILLIE PEP
Former World Featherweight Champion

Aug. 8—Joey Wasnick, New Haven....KO 3
Aug. 29—Tommy Burns, Hartford, Ct...KO 1
Sept. 5—Joey Marcus, New Britain.....W 6
Sept. 18—Jack Moore, Hartford.....W 6
Oct. 3—Jimmy Riche, Waterbury.....KO 3
Nov. 22—Carlo Duponde, New Britain..KO 6
Nov. 29—Frank Topazio, New Britain...KO 5
Dec. 6—Jim Mutane, New Britain.....KO 2

1941

Jan. 28—Augie Almeda, New Haven....KO 6
Feb. 3—Joe Echevarria, Holyoke, Mass..W 6
Feb. 10—Don Lyons, Holyoke, Mass.....KO 2
Feb. 17—Ruby Garcia, Holyoke, Mass...W 6
Mar. 3—Ruby Garcia, Holyoke, Mass...W 6
Mar. 25—Marty Shapiro, Hartford, Conn..W 6
Mar. 31—Joey Gatto, Holyoke, Mass.....KO 2
Apr. 14—Henry Vasquez, Holyoke.....W 6
Apr. 22—Mexican Joey Silva, Hartford..W 6
May 6—Lou Puglose, Hartford.....KO 2
May 12—Johnny Cockfield, Holyoke.....W 6
June 24—Eddie De Angelis, Hartford.....KO 3
July 16—Jimmy Gilligan, Hartford.....W 8
Aug. 1—Harry Hitlian, Manchester.....W 6
Aug. 5—Paul Frechette, Hartford.....KO 3
Aug. 12—Eddie Flores, Thompsonville...KO 1
Sept. 26—Jackie Harris, New Haven....KO 1
Oct. 10—Carlos Manzana, New Haven...W 8
Oct. 22—Connie Savoie, Hartford.....KO 2
Nov. 7—Billie Spencer, Los Angeles.....W 4
Nov. 24—Dave Crawford, Holyoke.....W 8
Dec. 12—Ruby Garcia, N. Y. C.....W 4

1942

Jan. 8—Joey Rivers, Fall River.....KO 4
Jan. 16—Sammy Parrota, N. Y. C.....W 4
Jan. 27—Abie Kaugman, Hartford.....W 8
Feb. 10—Angelo Callura, Hartford.....W 8
Feb. 24—Willie Roach, Hartford.....W 8
Mar. 18—Johnny Compo, New Haven....W 8
Apr. 14—Spider Armstrong, Hartford....KO 4
May 4—Curley Nichols, New Haven.....W 8
May 12—Aaron Seltzer, Hartford.....W 8
May 26—Joey Iannotti, Hartford.....W 8
June 23—Joey Archibald, Hartford.....W 10
July 21—Abe Denner, Hartford.....W 12
Aug. 1—Joey Silva, Waterbury.....KO 7
Aug. 10—Pedro Hernandez, Hartford.....W 10
Aug. 20—Nat Litfin, West Haven.....W 10
Sept. 1—Bobby Ivy, Hartford.....KO 10
Sept. 10—Frank Franconeri, N. Y. C....KO 1
Sept. 22—Vince Dell'Orto, Hartford.....W 10
Oct. 16—Joey Archibald, Providence...W 10
Oct. 5—Bobby McIntire, Holyoke.....W 10
Oct. 27—George Zengaras, Hartford.....W 10
Nov. 20—Chalky Wright, New York City..W 15
(Won the world featherweight championship)
Dec. 14—Joe Aponte Torres, Wash., D. C.....KO 7
Dec. 21—Joey Silva, Jacksonville.....KO 9

1943

Jan. 4—Vince Dell'Orto, New Orleans..W 10
Jan. 19—Bill Speary, Hartford.....W 10
Jan. 29—Allie Stolz, N. Y. C.....W 10
Feb. 11—Davey Crawford, Boston.....W 10
Feb. 15—Bill Speary, Baltimore.....W 10
Mar. 2—Lou Transparenti, Hartford...KO 6
Mar. 19—Sammy Angott, N. Y. C.....L 10
Mar. 29—Bobby McIntire, Detroit.....W 10
Apr. 9—Sal Bartolo, Boston.....W 10
Apr. 19—Angel Aviles, Tampa.....W 10
Apr. 26—Jackie Wilson, Pittsburgh.....W 12
June 8—Sal Bartolo, Boston.....W 15
(Title fight)
In U. S. Navy.
Honorably discharged—Jan., 1944.

1944

Apr. 4—Leo Francis, Hartford.....W 10
Apr. 20—Harold Snooks Lacey, New Haven.....W 10
May 1—Jackie Leamus, Philadelphia...W 10
May 19—Frankie Rubino, Chicago.....W 10
May 23—Joey Bagnato, Buffalo.....KO 2
June 6—Julie Kogon, Hartford.....W 10
July 7—Willie Joyce, Chicago.....W 10
July 17—Manuel Ortiz, Boston.....W 10
Aug. 4—Lulu Constantino, Waterbury...W 10
Aug. 29—Joey Peralta, Springfield.....W 10
Sept. 19—Charley Cabey Lewis, Hartford.....KO 8
Sept. 29—Chalky Wright, New York City..W 15
(Title bout)
Oct. 25—Jackie Leamus, Montreal.....W 10
Nov. 14—Charley Cabey Lewis, Hartford..W 10
Nov. 27—Pedro Hernandez, Washington..W 10
Dec. 5—Chalky Wright, Cleveland.....W 10

1945

Inducted into U. S. Army.
Jan. 23—Ralph Walton, Hartford.....W 10
Feb. 5—Willie Roache, New Haven.....W 10
Feb. 19—Phil Terranova, New York....W 15
(Successfully defended title)
Oct. 30—Paulie Jackson, Hartford.....W 8
Nov. 5—Mike Martyk, Buffalo.....KO 5
Nov. 26—Eddie Giosa, Boston.....W 10
Dec. 5—Harold Gibson, Lewiston.....W 10
Dec. 13—Jimmy McAllister, Baltimore..D 10

1946

Jan. 15—Johnny Virgo, Buffalo.....KO 2
Feb. 13—Jimmy Joyce, Buffalo.....W 10
Mar. 1—Jimmy McAllister, N. Y. City..KO 2
Mar. 26—Jackie Wilson, Kansas City....W 10
Apr. 8—Georgie Knox, Providence.....KO 3
May 6—Ernie Petrone, New Haven.....W 10
May 13—Joey Angelo, Providence.....W 10
May 22—Aponte Torres, St. Louis.....W 10
May 27—Jimmy Joyce, Minneapolis.....W 8
June 7—Sal Bartolo, N. Y. City.....KO 12
(Title Bout)
July 10—Harold Gibson, Buffalo.....KO 7
July 25—Jackie Graves, Minneapolis...KO 8
Aug. 26—Doll Rafferty, Milwaukee.....KO 6
Sept. 4—Walter Kolby, Buffalo.....KO 5
Sept. 17—Lefty LaChance, Hartford.....KO 3
Nov. 1—Paulie Jackson, Minneapolis...W 10
Nov. 15—Tomas Beato, Waterbury.....KO 2
Nov. 27—Chalky Wright, Milwaukee...KO 3

1947

June 17—Victor Flores, Hartford.....W 10
July 1—Joey Fortuna, Albany.....KO 5
July 8—Leo LeBrun, Norwalk.....W 8
July 11—Jean Barriere, No. Adams.....KO 4
July 15—Paulie Jackson, New Bedford..W 10
July 23—Humberto Sierra, Hartford.....W 10
Aug. 22—Jock Leslie, Flint.....KO 12
(Title)
Oct. 21—Jean Barriere, Portland, Me...KO 1
Oct. 27—Archie Wilmer, Phila.....W 10
Dec. 22—Alvara Estrada, Lewiston.....W 10
Dec. 30—Lefty La Chance, Manchester..KO 8

1948

Jan. 6—Pedro Biesca, Hartford.....W 10
Jan. 12—Jimmy McAllister, St. Louis...W 10
Jan. 19—Joey Angelo, Boston.....W 10
Feb. 24—Humberto Sierra, Miami.....KO 10
(World Featherweight Title Bout)
May 7—Leroy Willis, Detroit.....W 10
May 19—Charley (Cabey) Lewis, Milw. W 10
June 17—Miguel Acevedo, Minneapolis W 10
June 25—Luther Burgess, Flint.....W 10
July 28—Young Junior, Utica.....KO 1
Aug. 3—Ted Davis, Hartford.....W 10
Aug. 17—Ted Davis, Hartford.....W 10
Sept. 2—Johnny Dell, Waterbury.....KO 8
Sept. 10—Paddy DeMarco, N. Y. C.....W 10
Oct. 12—Chuck Burton, Jersey City....W 8
Oct. 19—John LaRusso, Hartford.....W 10
Oct. 29—Sandy Saddler, New York..KO by 4
(Lost World Featherweight Title)
Dec. 20—Hermie Freeman, Boston.....W 10

1949

Jan. 17—Teddy Davis, St. Louis.....W 10
Feb. 11—Sandy Saddler, N. Y. C.....W 15
(Won World Featherweight title)
Apr. 27—Elis Ask, Detroit.....Exh. 4
May 25—Mel Hammond, St. Paul.....Exh. 4
June 6—Luis Ramos, New Haven.....W 10
June 14—Al Pennino, Pittsfield.....W 10
June 20—John LaRusso, Springfield.....W 10
July 12—Jean Mougin, Syracuse.....W 10
Sept. 2—Miguel Acevedo, Chicago...Exh. 4
Sept. 20—Eddie Compo, Waterbury.....KO 7
(Title bout)
Dec. 12—Harold Dade, St. Louis.....W 10

1950

Jan. 16—Charley Riley, St. Louis.....KO 5
(Title bout)
Feb. 6—Roy Andrews, Boston.....W 10
Feb. 22—Jimmy Warren, Miami.....W 10
Mar. 17—Ray Famechon, New York.....W 15
(Title bout)
May 15—Art Llanos, Hartford.....KO 2
June 1—Terry Young, Milwaukee.....W 10
June 26—Bobby Timpson, Hartford.....W 10

July 25—Bobby Bell, Washington.....W 10
Aug. 2—Proctor Heinold, Scranton.....W 10
Sept. 8—Sandy Saddler, New York..KO by 8
(Lost Featherweight title)

1951

Jan. 30—Tommy Baker, Hartford.....KO 4
Feb. 26—Billy Hogan, Sarasota.....KO 2
Mar. 5—Carlos Chavez, New Orleans...W 10
Mar. 26—Pat Iacobucci, Miami.....W 10
Apr. 17—Baby Ortiz, St. Louis.....KO 5
Apr. 27—Eddie Chavez, San Francisco..W 10
June 4—Jesus Compos, Baltimore.....W 10
Sept. 4—Corky Gonzales, New Orleans..W 10
Sept. 26—Sandy Saddler, New York..KO by 9
(Featherweight title bout)

JOE (SANDY) SADDLER

New York, N. Y. Negro Featherweight

Born, June 25, 1926, Boston, Mass. Managed by Charley Johnston.

1944

Mar. 7—Earl Roys, Hartford.....W 8
Mar. 21—Jock Leslie, Hartford.....KO by 3
Mar. 27—Al King, Holyoke.....KO 2
Apr. 17—Joe Landry, Holyoke.....KO 1
May 8—Joe Aponte Torres, Trenton.....W 6
May 15—Joe Aponte Torres, Holyoke.....W 6
May 23—Domingo Diaz, Jersey City.....W 6
June 13—Joe Aponte Torres, Union City.....W 8
June 15—Lou Alter, Fort Hamilton.....L 6
June 23—Lou Alter, New York City.....D 4
July 11—Clyde English, Dexter.....W 6
July 18—Benny Saladino, Brooklyn.....KO 3
July 25—Al Pennino, Brooklyn.....W 6
Aug. 8—Georgie Knox, Brooklyn.....KO 3
Aug. 18—Clifford Smith, New York City..W 6
Nov. 11—Manuel Torres, Brooklyn.....W 6
Nov. 13—Ken Tompkins, Newark.....KO 1
Nov. 24—Manuel Torres, N. Y. City.....KO 5
Nov. 28—Percy Lewis, Jersey City.....KO 1
Dec. 12—Young Tony, Jersey City.....KO 2
Dec. 16—Earl Mintz, Brooklyn.....KO 2
Dec. 26—Midget Mayo, Newark.....KO 3

1945

Jan. 13—Tony Oshiro, Brooklyn.....W 6
Jan. 15—Lucky Johnson, Newark.....KO 1
Jan. 22—Joey Puig, New York.....KO 1
Jan. 26—Benny May, New Brunswick..W 6
Feb. 19—Joey Gatto, New York.....KO 1
Mar. 10—Harold Gibson, Brooklyn.....W 6
Mar. 19—Joe Montiero, New York.....KO 4
Mar. 22—Georgie Knox, Camden.....KO 4
Apr. 2—Jimmy Allen, Newark.....KO 1
Apr. 19—Willie Anderson, Detroit.....KO 5
Apr. 30—Chillendrina Valencia, Detroit..KO 9
June 18—Caswell Harris, Baltimore....KO 3
June 25—Bobby Washington, Allentown..KO 2
June 29—Leo Methot, New York.....KO 1
July 23—Herbert Jones, Baltimore....KO 3
July 24—Joe Monteiro, Brooklyn.....KO 5
July 30—Lou Rivers, New York.....KO 4
Aug. 16—Louis Langley, Brooklyn.....KO 1
Aug. 20—Bobby English, Providence....KO 3
Aug. 27—Earl Mintz, Providence.....KO 1
Sept. 21—Ritchie Myashiro, New York..W 6
Dec. 3—Benny Daniels, Holyoke.....W 6
Dec. 14—Joe Monterio, Boston.....W 8
Dec. 21—Filberto Osario, New York.....W 6

1946

Jan. 17—Sam Zelman, Orange.....KO 1
Feb. 18—Bobby McQuillan, Detroit.....L 10
Apr. 8—Ralph LaSalle, N. Y. C.....KO 1
Apr. 11—Johnny Wolgast, Atlantic City..W 8
Apr. 25—Pedro Firpo, Atlantic City....W 8
June 13—Cedric Flournoy, Detroit.....KO 4
July 10—George Cooper, Brooklyn....KO 7
July 23—Phil Terranova, Detroit.....L 10
Aug. 5—Dom Amoroso, Providence....KO 2
Aug. 22—Pedro Firpo, Brooklyn.....W 10
Oct. 10—Jose Rodriguez, Atlantic City..KO 3
Nov. 12—Art Price, Detroit.....W 10
Dec. 9—Clyde English, Holyoke.....KO 3
Dec. 26—Lou Marquez, Jamaica.....KO 2
Dec. 30—Leonard Caesar, Newark.....KO 2

1947

Jan. 20—Dusty Brown, Holyoke.....KO 4
Jan. 27—Humberto Zavala, N. Y. C.....KO 7
Feb. 7—Larry Thomas, Asbury Park..KO 2
Mar. 8—Leonardo Lopez, Mex. City..KO 2
Mar. 29—Carlos Malacara, Mexico City..W 10
Apr. 14—Charley Cabey Lewis, N. Y. C..W 10
May 2—Joe Brown, New Orleans.....KO 3
May 9—Melvin Bartholomew, New Orl..W 10
June 3—Jimmy Carter, Washington.....D 10
July 26—Oscar Calles, Caracas.....KO 5
Aug. 14—Leslie Harris, Atlantic City..KO 5
Aug. 29—Miguel Acevedo, N. Y. C.....KO 8
Sept. 17—Angelo Ambrosano, Jamaica..KO 2
Oct. 3—Humberto Sierra, Minneapolis..L 10
Oct. 13—Al Pennino, N. Y. C.....KO 4
Oct. 26—Lino Garcia, Caracas.....KO 5
Nov. 9—El Barquerito, Caracas.....KO 5
Dec. 5—Lino Garcia, Havana.....KO 3
Dec. 13—Orlando Zuluta, Havana.....W 10

1948

Feb. 2—Charlie Noel, Holyoke.....W 10
Feb. 9—Joey Angelo, New York.....W 10
Mar. 5—Archie Wilmer, New York.....W 8
Mar. 8—Thompson Harmon, Holyoke..KO 8
Mar. 23—Bobby Timpson, Hartford.....W 10
Apr. 10—Luis Monagas, Caracas.....KO 3
Apr. 17—Jose Diaz, Caracas.....KO 8
Apr. 26—Young Tanner, Aruba, D.W.I..KO 5
May 24—Harry La Sane, Holyoke.....W 10
June 29—Chico Rosa, Honolulu.....L 10
Aug. 16—Kid Zefine, Panama.....KO 2
Aug. 23—Aguila Allen, Panama.....KO 2
Oct. 11—Willie Roache, New Haven....KO 3
Oct. 29—Willie Pep, New York.....KO 4
(Won World Featherweight Title)
Nov. 19—Tomas Beato, Bridgeport....KO 2
Nov. 29—Dennis Pat Brady, Boston.....W 10
Dec. 7—Eddie Giosa, Cleveland.....KO 2
Dec. 17—Terry Young, New York.....KO 10

1949

Jan. 17—Young Finnegan, Panama....KO 5
Feb. 11—Willie Pep, N. Y. C.....L 15
(Lost World Featherweight title)
Mar. 21—Felix Ramirez, Newark.....W 10
Apr. 18—Ermano Bonetti, Philadelphia KO 2
June 2—Jim Keery, London.....KO 4
June 23—Luis Ramos, N. Y. C.....KO 5
July 15—Gordon House, N. Y. C.....KO 5
Aug. 2—Chuck Burton, Pittsfield.....KO 5
Aug. 8—Johnny Rowe, Brooklyn.....KO 8
Aug. 24—Alfredo Escobar, Los Angeles KO 9
Sept. 2—Harold Dade, Chicago.....W 10
Sept. 20—Proctor Heinold, Schenectady KO 2
Oct. 28—Paddy DeMarco, New York...KO 9
Nov. 7—Leroy Willis, Toledo.....W 10
Dec. 6—Orlando Zulueta, Cleveland...W 10
(For vacant jr. lightweight title)

1950

Jan. 16—Paulie Jackson, Caracas.....KO 1
Jan. 22—Pedro Firpo, Caracas.....KO 1
Feb. 6—Chuck Burton, Holyoke.....KO 1
Feb. 20—Luis Ramos, Toronto.....KO 3
Apr. 10—Reuben Davis, Newark.....KO 8
Apr. 18—Lauro Salas, Cleveland.....KO 9
Apr. 29—Jesse Underwood, Waterbury...W 10
May 25—Miguel Acevedo, Minneapolis..KO 6
June 19—Johnny Forte, Toronto.....KO 3
June 30—Leroy Willis, Long Beach.....KO 2
Sept. 8—Willie Pep, New York.....KO 8
(Won Featherweight Title)
Oct. 12—Harry LaSane, St. Louis.....W 10
Nov. 1—Charley Riley, St. Louis.....W 10
Dec. 6—Del Flanagan, Detroit.....L 10

1951

Jan. 23—Jesse Underwood, Buffalo.....W 10
Feb. 28—Diego Sosa, Havana.....KO 2
Mar. 27—Lauro Salas, Los Angeles..KO 6
Apr. 3—Freddie Herman, Los Angeles..KO 5
May 5—Harry LaSane, Hershey, Pa.....W 10
June 2—Alfredo Prada, Buenos Aires..KO 4
June 16—Oscar Flores, Buenos Aires...KO 1
June 22—Mario Salinas, Santiago.....KO 5
June 30—Angel Olivieri, Buenos Aires..KO 5
Aug. 20—Hermie Freeman, Phila.....KO 5
Aug. 27—Paddy DeMarco, Milwaukee....L 10
Sept. 26—Willie Pep, New York.....KO 9
(Title bout)
Dec. 7—Paddy DeMarco, New York....L 10

BANTAMWEIGHT DIVISION

GEORGE DIXON

(Record under Featherweight Champions)

JIMMY BARRY

Born, March 7, 1870, Chicago, Ill. Nationality, Irish-American. Weight, 105 to 115 lbs. Height, 5 ft. 2 in.

1891

Knockouts: Fred Larson, 1; Dick Ward, 3; Tom Cassidy, 2; Young Cransden, 3; Joe O'Leary, 3; Jockey Sloane, 3; Joe Gates, 2; Jack Ghetlain, 1; Jack Kelly, 1; Young Lyons, 1; Al Newman, 1; Won: Jack Miller, 4; Tom Cassidy, 6; Barney McCall, 4; Spud Murphy, 4.

1892

Feb. 1—Billy Wellington, Chicago ----W 6
Feb. 10—Shorty Cleveland, Chicago----KO 4
Feb. 20—Dan Rowan, Chicago ----KO 4
Mar. 2—Billy Joyce, Chicago ----KO 3
Mar. 12—Paddy Snow, Chicago ----KO 2
Apr. 3—Jack Smith, Chicago ----W 5
May 10—Kid Corbett, Chicago ----W 4
June 8—Romeo Durand, Chicago----W 4
July 4—Dick Reddy, Chicago ----KO 4
Aug. 8—Young Moron, Chicago ----KO 2
Sept. 3—Frank Murphy, Springfld., Ill.--KO 7
Oct. 11—Joe Gates, Chicago ----W 6

1893

Jan. 8—Max Eaufeldt, Chicago ----KO 1
Jan. 20—Dave Ross, Chicago ----KO 2
Feb. 12—Billy Murphy, Chicago----KO 1
Mar. 20—Jockey Stanton, Chicago----KO 2
Apr. 5—Lou Simmons, Chicago----W 6
July 10—Jimmy Shea, Roby, Ind.----KO 4
Aug. 7—Con Sheenan, Chicago ----W 5
Sept. 6—Tom Cassidy, Chicago----KO 6
Nov. 13—Jack Fitzgerald, Chicago----W 4

1894

Jan. 22—Joe Cranston, Chicago----KO 3
Feb. 6—Joe McGrath, Chicago----KO 3
Feb. 28—Bob Costello, Chicago----KO 2
June 2—Jimmy Gorman, New Orleans-W 11
July 3—Harry Brooks, Bradford Falls-W 4
Sept. 15—Casper Leon, Lamont, Ill.---KO 28
(Claimed Bantamweight Title)
Nov. 14—George Church, Chicago----W 8

1895

Mar. 21—Joe Bertrand, Chicago----KO 5
Mar. 30—Casper Leon, Chicago ----D 14
(Police interferred)
July 25—Dave Ross, Boston, Mass.---KO 2
Sept. 30—Jack Lynch, Philadelphia---ND 4
Oct. 21—Jack Madden, Maspeth, L. I.--KO 4

1896

Jan. 12—Young Lyons, Chicago----KO 1
Feb. 18—Young Spitz, Chicago ----KO 8
Mar. 15—Jim McGuire, Chicago ----KO 2
Apr. 20—Joe O'Donnell, Chicago----KO 3
Aug. 11—Steve Flanagan, Philadelphia--W 6

1897

Jan. 10—Harry Dally, Chicago----KO 2
Jan. 18—Jack Berger, Chicago----KO 1
Jan. 30—Sammy Kelly, New York---D 20
Mar. 1—Jack Ward, New York----W 20
Apr. 27—Jimmy Anthony, San Fran.---W 20
Dec. 6—Walter Croot, London, Eng.--KO 20
(Won World Bantamweight Title)
(Croot died of brain injury. Barry exonerated.)

1898

Mar. 17—Johnny Connors, Chicago ----W 6
Mar. 26—Johnny Ritchie, Chicago ----W 6
Apr. 18—Billy Rotchford, Chicago----D 6
May 30—Casper Leon, New York----D 20
June 3—Steve Flanagan, Philadelphia--D 6
Oct. 31—Frank Bartley, Chicago----D 4
Nov. 21—Casper Leon, Chicago----D 6
Dec. 29—Casper Leon, Davenport, Iowa--D 20

1899

Sept. 1—Harry Harris, Chicago ----D 6

Barry retired, undefeated.
Died, 1943, Chicago, Ill.

TERRY McGOVERN

(Record under Featherweight Champions)

HARRY HARRIS

Born, November 18, 1880, Chicago, Ill. Weight, 115 lbs. Height, 5 ft. 7½ in.

1896

Apr. 5—Dennis Mahoney, Chicago----W 5
June 12—Young Sweeney, Chicago----W 4
Sept. 2—Archie Bernard, Chicago----KO 2

1897

Oct. 4—Dave Rosenberg, Chicago----W 3
Oct. 16—Lee LaBlanche, Chicago----W 4
Nov. 3—Chick Brooker, Chicago----W 3
Nov. 18—Lee LaBlanche, St. Louis----W 4
Dec. 14—John Whitecraft, Flint, Mich.-KO 3
Dec. 27—Morris Rauch, Chicago ----D 6

1898

Mar. 7—Link Pope, Chicago ----W 6
Mar. 19—Harry Sincere, Chicago----W 6
Apr. 2—Morris Rauch, Chicago ----W 6
Apr. 16—Dan Lucas, Chicago ----W 6
Sept. 9—Geo. Ross, New York----W 10
Sept. 24—"Tut" Reilly, New York----KO 9
Oct. 14—Billy Trueman, New York---KO 6
Nov. 12—Pinky Evans, Brooklyn----W 10
Nov. 22—Charley Roden, N. Y. ----KO 9

1899

Jan. 24—Kid Purdy, Chicago ----W 6
Jan. 28—George Pardy, Chicago ----W 6
Feb. 7—Steve Flanagan, Chicago----L 6
Feb. 24—Dick Sleif, Chicago ----KO 1
Mar. 17—Larry Lacey, Chicago ----W 6
May 19—Aus. Billy Murphy, Chicago--KO 4
July 7—Sig. Hart, Davenport ----W 15
Aug. 4—Sig. Hart, Clinton ----KO 6
Aug. 10—Joe Huguelett, Davenport----K 3
Sept. 1—Jimmy Barry, Chicago ----D 6
Sept. 22—Steve Flanagan, Chicago----D 6
Oct. 14—Steve Flanagan, Chicago----D 6
Nov. 14—Billy Casey, Chicago ----KO 5

1900

Jan. 20—Kid Abel, Chicago ----KO 3
Jan. 27—Kid Carter, Chicago ----KO 2
May 25—Morris Rauch, Chicago ----D 6
May 29—Buddy Ryan, Chicago ----W 6
July 7—Tony Moran, New York ----W 10
Sept. 21—Paddy Donovan, Philadelphia ND 6
Oct. 2—Jack Ryan, Chicago ----W 6
Oct. 16—Casper Leon, Chicago ----W 6
Oct. 26—Johnny Reagan, Chicago ----W 6
Oct. 30—Kid McFadden, Chicago----W 6
Nov. 27—Clarence Forbes, Chicago----L 6
Feb. 28—Kid Abel, Chicago ----D 6

1901

Mar. 18—Pedlar Palmer, England----W 15
(For Vacant World's Bantamweight Title)
Al Kirk, Chicago ----KO 3

1902

Won over Danny Dougherty, 6. Beat Kid Abel, 3 rds. by K. O., also beat Jack Chambers in 6 by K. O. Beat Jack Goodman in 6 and again in 3. Draw with Austin Rice, 6.

1907

Won from Tommy Murphy on foul in 8 rds.

HARRY FORBES

Born, May 13, 1879, Rockford, Ill. Nationality, Irish-American. Weight, 118 pounds. Height, 5 ft. 4 in.

1897

Jan. 16—Joe Sturch, Chicago ----L 4
Apr. 10—Morris Rauch, Chicago ----W 6
May 1—Fred Wolf, Chicago ----W 4
July 10—Mike Bartley, Chicago----KO 2
Aug. 28—Ned Hanlon, Chicago ----KO 1
Sept. —Fred Woods, Chicago----D 5
Oct. 23—Joe Sturch, Chicago ----W 4
Nov. 30—Morris Rauch, Chicago ----W 6
Nov. —Eddie Carroll, Chicago ----W 6
Dec. 12—John Gallagher, Chicago----KO 5
Dec. 21—Billy Boyd, Chicago ----W 4
Dec. 30—Barney McCall, Chicago----W 6

1898

Jan. 15—Tom Cooney, Chicago ----W 2
Jan. 20—Barney McCall, Chicago----D 5
Feb. —Johnny Richie, Chicago----L 6
Feb. 21—Joe Bertrand, Chicago ----D 6

July 13—Barney McCall, Chicago ------KO 4
July 18—Larry Lacey, Chicago ---------KO 4
Aug. 6—Maxey Haugh, Brooklyn------KO 7
Aug. 13—Billy Barrett, Brooklyn---------W 10
Sept. 2—Patsy Donovan, New York----W 4
Sept. 10—Jack Ward, Brooklyn---------WF 6
Oct. 1—Terry M'Govern, Brooklyn-KO by 15
Oct. 8—John Whittaker, Chicago---------D 6
Oct. 22—Casper Leon, Chicago ----------D 6
Nov. 5—Jimmy Rose, Brooklyn ------WF 14
Nov. 11—Syd. Huntington, Milwaukee-ND 4
Nov. 16—George Hall, Chicago ---------W 6
Dec. 10—Willie Purdy, Chicago ---------W 6
Dec. 15—John Whittaker, Milwaukee---W 6
Dec. 19—Tim Callahan, Chicago ---------D 6
Dec. 24—Eddie Sprague, Chicago---------W 6

1899

Jan. 30—Billy Smith of Phil., Chicago--W 6
Feb. 3—Billy Boyd, Chicago ----------W 6
Mar. 11—Billy Smith, Chicago ----------W 6
Mar. 25—Eddie Sprague, Chicago -------W 6
Mar. 31—Eddie Lenny, Toronto----------W 20
Apr. 19—Kid Ryan, Springfield, Ill.----W 6
Apr. 29—"Aus" Billy Murphy, Chicago--W 4
May 6—Billy Smith, Chicago ----------D 6
May 29—Billy Smith, St. Louis----------W 13
July 4—Ed. Sprague, Bloomington, Ill--KO 12
July 28—Billy Rochford, Chicago------WF 1
Aug. 25—Billy Rochford, Chicago--------W 6
Sept. 11—Eddy Lenny, Coney Island-----D 25
Sept. 19—Ed. Sprague, Peoria, Ill.---------W 12
Dec. 1—Oscar Gardner, Chicago---------D 6
Dec. 10—Tim Callahan, Chicago---------D 6
Dec. 18—Dan McMahon, Michigan City-ND 6
Dec. 22—Terry McGovern, N. Y.-----KO by 2
(Bantamweight Title Bout)

1900

Jan. 6—Young Simister, Brooklyn-------D 20
Jan. 20—Walter Bloom, Chicago---------W 6
Jan. 26—Morris Rauch, Chicago ---------D 6
Mar. 17—Benny Yanger, Chicago---------L 5
Apr. 22—Jim Ryan, Kensington---------KO 3
May 15—Fred O'Neil, Chicago ----------W 1
June 1—Oscar Gardner, Chicago ---KO by 1
June 2—Young Herzog, Chicago---------KO 3
June 15—Young Gustavson, Chicago-----KO 3
July 4—Walter Bloom, Bloomington-----W 20
July 26—Jack Ryan, Aurora--------------D 6
Sept. 6—Casper Leon, St. Joseph---------D 20
(For Vacant Banthamweight Title)
Nov. 12—Casper Leon, Chicago----------W 6

1901

Apr. 2—Casper Leon, Memphis----------W 15
(Won Vacant Bantamweight Title)
June 30—Jack O'Keefe, Rockford --------D 15
Nov. 4—Abe Attell, St. Louis------------W 15
Nov. 11—Dan Dougherty, St. Louis-----KO 2
Dec. 19—Billy Rotchford, Chicago------KO 1

1902

Jan. 23—*Dan Dougherty, St. Louis-----KO 4
Feb. 27—*Tommy Feltz, St. Louis---------W 15
Mar. 13—Kid Goodman, Chicago ---------W 6
May 1—Johnny Reagan, St. Louis-------D 20
June 13—Young Devaney, Denver--------W 10
July 28—Mike Memsic, Chicago ---------W 6
Aug. 11—Tommy Feltz, Chicago ---------W 6
Sept. 4—Biz Mackey, South Bend-------W 2
Nov. 3—Geo. Halliday, Chicago ---------W 1
Nov. 3—Billy Finucane, Chicago---------W 6
Nov. 10—Abe Attell, Chicago ------------D 6
Nov. 28—Morris Rauch, Chicago---------W 6
Dec. 23—Frank Neil, Oakland------------W 7
*Title Bout.

1903

Feb. 27—*Andy Tokell, Detroit----------W 10
Mar. 24—Johnny Kelly, Kansas City----KO 9
Apr. 13—Jimmy Devine, Philadelphia--KO 4
Apr. 16—Biz Mackey, Findlay ----------W 10
Apr. 20—Tommy Love, Philadelphia--ND 6
May 26—Morris Rauch, Kansas City----W 15
June 22—Danny Dougherty, Phila.-------ND 6
Aug. 13—Frankie Neil, San Fran.---KO by 2
(Lost Bantamweight Title)
Sept. 10—Kid McFadden, Boston---------KO 10
Sept. 18—Tommy Love, Philadelphia--ND 6
Oct. 14—Tommy Feltz, Detroit ----------D 10
*Title Bout.

1904

Jan. 4—Abe Attell, Indianapolis---------D 10
Feb. 1—Abe Attell, St. Louis------KO by 5
Feb. 13—Johnnie Kelly, Chicago ------KO 3
June 17—Frankie Neil, Chicago------KO by 3
(Bantamweight Title Bout)
Sept. 9—Mike Margovey, Denver------KO 3
Nov. 25—Joe Cherry, Saginaw---------KO 13
Dec. 2—Paddy Nee, Kalamazoo---------D 10

1905

Jan. 27—Joe Cherry, Saginaw----------KO 1
Feb. 21—Paddy Nee, Indianapolis--------W 10
May 10—Abe Attell, Detroit ------------L 10
June 15—Biz Mackey, Findlay ----------L 10
Sept. 5—Bruce Shearer, Bloomington-KO 5
Oct. 31—Young Garfield, Peoria---------KO 3

1906

Mar. 5—Tommy O'Toole, Phila.---------ND 6
Mar. 26—Morris Rauch, Springfield, Ill--D 6
Sept. 4—Bruce Shearer, Chenoa, Ill---KO 4

1907

May 28—Tom Ryan, Menominee, Mich--W 6

1910

Feb. 8—George Ramsey, Troy, N. Y--KO 2
Feb. 14—Jos. Coster, New York---------KO 8
Feb. —Abe Attell, Troy, N. Y.-----KO by 7
Sept. 11—Joe Hennesy, Chicago ---------KO 3
Nov. 8—Kid Hogan, Pittsburgh---------W 6
Dec. 21—Earl Denning, Windsor, Ont---W 8

1911

Jan. 25—Mike Bartley, Fort Wayne-----KO 4
Mar. 28—Johnny Coulon, Kenosha, Wis--ND 10
Apr. 18—Young Britt, South Bend, Ind--KO 1
May 8—Young Fitzgerald, Gary, Ind--KO 3
June 15—Joe Homeland, Janesville, Wis.
ND 8
July 4—Young Togo, McAlester, Okla--D 15
July 27—Joe Homeland, Aurora, Ill.-----KO 5
Sept. 4—Earl Denning, Aurora, Ill.-----ND 6
Oct. 10—Sammy Kellar, Cleveland, O---D 10
Nov. 14—Charley Goldman, New York-ND 10
Nov. 17—Young Ketchel, New York-----ND 10

1912

Jan. 22—Johnny Coulon, Kenosha, Wis.
KO by 3
July 22—Oscar Williams, Paducah, Ky.
KO by 2

Died Dec. 19, 1946, Chicago, Ill.

FRANKIE NEIL

(Francis James Neil)

Born, July 25, 1883, San Francisco. Nationality, Irish-American. Weight, 115-118 lbs. Height, 5 ft. 5½ in.

1900

Nov. 8—Chas. Anderson, San Fran.-----KO 1
Nov. 19—John Scott, San Francisco----KO 1
Dec. 20—George Gibbs, San Francisco-KO 1
Dec. 23—Ivy Powell, San Francisco----KO 2
Dec. 27—Eddie Hanlon, San Francisco----L 4

1901

Jan. 12—Kid Goldie, San Francisco----KO 1
Jan. 17—Kid Goldie, San Francisco----KO 1
Jan. 26—Kid Malone, San Francisco----KO 1
Feb. 2—Jack Kane, San Francisco------D 4
Feb. 15—George Dougherty, San Fran--KO 3
Mar. 3—John Margarini, San Fran.-----KO 2
Mar. 15—Jack Kane, San Francisco----KO 1
Mar. 21—Geo. White, San Francisco-----D 4
Apr. 19—Dave Gilmore, San Fran.-----KO 1
Apr. 26—Henry Baker, San Francisco-KO 1
June 6—H. McLaughton, San Fran.-----KO 2
June 20—Tommy Dixon, San Fran.------KO 1
July 31—Eddie Hanlon, San Francisco----L 4

1902

Mar. 12—Robbie Johnson, San Fran.---KO 2
Apr. 11—Eddie Hanlon, Oakland, Cal.---D 15
Dec. 23—Harry Forbes, Oakland, Cal.----L 7
(Bantamweight Title Bout)

1903

Jan. 15—Clarence Forbes, San Fran.--KO 6
Aug. 13—Harry Forbes, San Francisco-KO 2
(Won Bantamweight Title)
Sept. 4—*Billy DeCoursey, Los Ang--KO 15
Oct. 16—*Johnny Reagan, Los Angeles--D 20
*Title Bout.

1904

May 27—Tommy Moore, Chicago--------KO 1
June 17—*Harry Forbes, Chicago-------KO 3
July 27—Hugh McGovern, Phila.---------ND 6
Aug. 31—Tom Murphy, Philadelphia--ND 6

Oct. 17—Jem Bowker, London.....L 20
(Lost Bantamweight Title)
*Title Bout.

1905

Jan. 31—Dick Hyland, San Francisco..KO 15
July 28—Harry Tenny, Colma, Cal.....W 25

1906

Feb. 28—Harry Tenny, San Francisco..KO 14
July 4—Abe Attell, Los Angeles.....L 20
Aug. 7—Harry Baker, Los Angeles.....L 20

1907

Nov. 22—Owen Moran, San Fran.....KO by 16

1908

Jan. 31—Abe Attell, San Francisco..KO by 13
May 6—Ad Wolgast, Milwaukee.....L 10
Aug. 13—Fred O'Brien, N. Y. C.....ND 6
Sept. 5—Jack Langdon, Philadelphia..KO 6
Sept. 19—Tommy O'Toole, Philadelphia.ND 6
Oct. 2—Frankie Moore, Philadelphia..ND 6
Oct. 3—Joe Wagner, Pittsburgh, Pa...ND 6
Oct. 19—Joe Wagner, N. Y. C.....ND 6
Dec. 15—Owen Moran, Boston.....L 12

1909

Feb. 18—Boyo Driscoll, N. Y. C.....ND 10
Mar. 1—Kid Beebe, Schenectady, N. Y. ND 10
Mar. 23—Abe Attell, Brooklyn.....ND 10
Apr. 26—Owen Moran, New Haven.....ND 12
May 4—Young Britt, Baltimore.....WF 11
May 14—Bert O'Donnell, Wilkes-Barre.ND 6
June 19—Monte Attell, Colma, Cal...KO by 18
Sept. 10—Patsy McKenna, Vancouver, B. C.....KO 1
Sept. 30—Billy Lauder, Vancouver, B. C..L 15

JOE BOWKER

Born, July 20, 1882, London, England. Nationality, English. Weight, 122 lbs. Height, 5 ft. 3½ in.

1901

Jan. 14—Won 115 pound novices' competition at N. S. club (64 entries).
Jan. 21—Jack Guyon, London .....W 6

1902

Feb. 2—A. Wheeler, London.....W 5
Mar. 10—Harry Paul, London.....W 10
Apr. 21—Bill Lampshire, London.....W 10
May 10—Jack Guyon, London .....W 6
June 2—Bill Fielder, London.....W 6
June 27—Harry Ware, London.....W 15
Aug. 12—Charlie Hickman, London....KO 3

1903

May 25—A. Tokell, London.....W 20
Oct. 5—Bill King, London.....W 15
Nov. 9—Alf Fellows, London.....W 20

1904

May 20—Owen Moran, London.....W 20
Oct. 17—Frank Neil, London.....W 20
(Won Bantamweight Title)

1905

Mar. 12—Pedlar Palmer, London.....W 12
Mar. 20—Pedlar Palmer, London.....KO 12
May 29—Pinky Evans, London.....W 20
Oct. 23—Bill Robson, London.....W 20
Nov. 27—Wally Pickard, London.....W 6

1906

Apr. 21—Owen Moran, London.....ND 4
May 28—Jim Driscoll, London.....L 15
June 12—Cockney Cohen, London.....W 10
Sept. 10—Bill Fielder, London.....D 6

1907

Mar. 5—Owen Moran, Cardiff, Eng....ND 4
June 3—Jim Driscoll, London.....KO by 17

1908

Apr. 27—Charley Griffin, London.....L 8

1909

Mar. 16—Al Delmont, Boston.....L 12
Mar. 20—Tommy O'Toole, Phila.....KO by 2
Apr. 7—Jean Audouy, London.....KO 8
Oct. 17—Digger Stanley, London....KO by 8

1910

Jan. 17—Jean Audouy, London.....W 8
May 16—Alec Lambert, London.....W 8
Oct. 17—Digger Stanley, London....KO by 8

1911

Mar. 27—Con Houghton, London.....W 7
May 29—Paul Til, London .....W 14
Dec. 18—George Allen, Wandsworth....W 2

1912

Jan. 29—Charles Ledoux, London.....L 10

1913

Feb. 3—Young Cohen, London.....W 15
Nov. 24—Francis Charles, London.....W 10

1914

Feb. 16—Biz Mackey, London.....KO 5
May 11—Robert Dastillon, London.....W 15

1916

July 17—Harold Walker, Manchester....W 6

1919

Oct. 9—Charlie Ward, London.....KO 15

JIMMY WALSH

Born, 1886, Newton, Mass. Nationality, Irish-American. Weight, 115 lbs. Height, 5 ft. 2 in.

1901

Oct. 23—Young Schlindler, Boston.....W 3
Oct. 26—Johnny Powers, Boston.....W 3
Oct. 26—Tom Cunningham, Boston.....W 3
Nov. 27—B. Nadeau, Boston.....W 3
Nov. 27—Johnny Lynch, Boston.....W 3
Nov. 30—Albert Delmont, Boston.....W 3

1902

Jan. 11—Johnny Powers, Boston.....W 3
Jan. 31—Denny Ryan, Boston.....W 4
Mar. 8—C. Hoffman, Boston.....W 3
Apr. 19—Albert Delmont, Boston.....W 6
May 20—Albert Delmont, Cambridge....W 6
May 24—Young Sullivan, Boston.....W 6
May 30—Kid York, Cambridge.....W 6
June 25—Albert Delmont, Boston.....D 7
Aug. 1—Albert Delmont, Providence....L 10
Aug. 20—Jimmy Malloy, Providence.....D 6
Oct. 7—Albert Delmont, Boston.....D 6
Oct. 13—Johnny Lynch, Cambridge.....D 6
Nov. 3—W. Schumacker, Boston.....ND 3
Dec. 25—Denny Ryan, Boston.....KO 2
Dec. 30—Patsy McKenna, Boston.....W 6

1903

Jan. 23—Kid Terrill, Boston.....W 6
Jan. 28—Young Brooks, Boston.....W 6
Feb. 20—Johnny Sheehan, Boston.....W 8
Mar. 17—Johnny Powers, Boston.....W 10
Mar. 26—W. Schumacker, Boston.....W 10
Apr. 17—Johnny Powers, Boston .....W 10
Apr. 24—Terry Edwards, Boston.....W 10
May 6—Terry Edwards, Boston.....W 10
June 7—Harry Ogden, England.....W 6
June 18—Oscar Hines, England.....W 6
Sept. 11—Albert Delmont, Boston.....W 12
Oct. 2—Eddie Carr, Boston.....KO 10
Nov. 9—Young Hines, Boston.....KO 2
Nov. 14—Young Wagner, Salem.....W 2
Nov. 21—Harry Brown, Salem.....KO 9
Dec. 30—Patsy McKenna, Salem.....W 6

1904

Jan. 9—Kid Paul, Boston.....KO 5
Feb. 20—Jim Connolly, Boston.....KO 1
Feb. 23—Tom Quigley, Boston.....KO 13
Mar. 2—Jack Desmond, Dracut, Mass....D 12
Apr. 18—Digger Stanley, London.....L 15
June 6—Digger Stanley, London.....D 15
Sept. 27—D'y Dougherty, Philadelphia..ND 6
Oct. 8—Bob Kendrick, Philadelphia..ND 6
Dec. 26—Harry Brodigan, Salem.....KO 1

1905

Mar. 7—Tommy Feltz, Chelsea.....WF 11
Mar. 20—Monte Attell, Philadelphia...ND 6
Mar. 25—Joe Wagner, Philadelphia....KO 2
Mar. 29—Monte Attell, Philadelphia....KO 6
Apr. 1—Danny Dougherty, Phila.....ND 6
May 1—Phil Logan, Philadelphia.....ND 6
May 23—Willie Gibbs, Chelsea.....W 15
Sept. 4—Tommy O'Toole, Philadelphia.ND 6
Oct. 20—Digger Stanley, Chelsea.....W 15
(Won vacant world bantamweight title)

1906

Jan. 29—Tommy O'Toole, Phila. .....ND 6
Feb. 12—Johnny Reagan, Chelsea .....KO 5
Feb. 19—Jack Langdon, Phila. .....ND 6
Feb. 22—Abe Attell, Chelsea .....L 15
Apr. 7—Willie Moody, Phila. .....ND 6
Dec. 7—Abe Attell, Los Angeles ....KO by 8

1907

Mar. 8—Eddie Menney, Los Angeles ----W 10
June 18—Freddie Weeks, Denver ---------L 10
Sept. 2—Young Erlenb'n, Chelsea -----ND 10
Sept. 12—Abe Attell, Indianapolis ---------L 10
Oct. 2—Babe Cullen, Chelsea----------ND 10

1908

Mar. 31—Al Delmont, Boston ----------D 12
Apr. 6—Young Pierce, Phila. ----------ND 6
May 19—Eddie Menney, Los Angeles --ND 10
June 26—Jimmy Carroll, San Fran.----KO 11
Sept. 9—Joe Wagner, N. Y. C. ---------ND 6
Oct. 9—Young Britt, Baltimore ---------W 15
Dec. 21—Monte Attell, San Fran. ---------D 15

1909

Jan. 29—Johnny Reagan, San Fran. ----L 12
Mar. 27—Young Pierce, London ---------ND 15
May 24—Digger Stanley, London ---------D 15
July 13—Ed Whittaker, Pittsburg -----ND 6
Nov. 9—Tommy O'Toole, Boston ---------D 12
Dec. 13—Billy Allen, Syracuse ---------ND 10
Dec. 23—Alfie Lynch, Quebec, Can.----ND 10

1910

Jan. 28—Patsy Brannigan, Pittsburg--ND 6
Feb. 2—French Kid, Rutland ----------ND 10
Feb. 10—Joe Coster, Boston ----------W 6
Mar. 15—Al. Delmont, Boston ----------D 8
Mar. 28—Billy Allen, Woonsocket ------D 10
Apr. 4—Young Britt, Schenectady ----ND 10
Apr. 8—Eddie Greenwald, Milwaukee--ND 10
Apr. 21—Pal Moore, New York ----------ND 10
May 31—Pal Moore, Boston ----------W 12
Sept. 20—Young Britt, Boston ----------W 10
Nov. 15—Sammy Keller, New York ---ND 10
Nov. 23—Monte Attell, Kansas City------L 10

1911

Jan. 28—Bert O'Donnell, Wilkes-Barre-ND 6
May 16—Al. Delmont, Boston ----------D 12
May 30—Johnny Kilbane, Canton, O.---D 12
June 15—Fred Landowne, Toronto, Can.W 7
Nov. 18—Eddie Stanton, Portland------ND 10
Dec. 11—Jim Kendrick, Boston----------W 8

1912

Jan. 3—Alfie Lynch, Boston ----------W 8
Feb. 1—Young Cohen, New York------ND 10
Mar. 18—Eddie Sherman, Boston ---------W 6
Apr. 10—Joe Coster, New York ----------ND 8
May 21—Johnny Kilbane, Boston ------D 12
Aug. 14—Patsy Brannigan, Boston ------D 10
Oct. 24—Abe Attell, Boston ----------D 12
Nov. 13—Tommy Dixon, Windsor, Can..ND 8
Dec. 16—Young Sheppard, Albany ----ND 10

1913

Apr. 3—Abe Attell, New York ----------ND 10
Apr. 7—Bobby Pittsly, Syracuse -----ND 10
Apr. 28—Kid Julian, Syracuse ----------ND 10
June 28—Ad Zottee, Salt Lake City ------D 10
Sept. 2—Jim Kendrick, New York -----ND 10
Sept. 16—Johnny Kilbane, Boston -------L 12
Nov. 5—Young Goldie, Pittsburgh ----ND 6

JOHNNY COULON

Born, Feb. 12, 1889, Toronto, Can. Nationality, Irish and French. Weight, 115 pounds. Height, 5 ft. Managed by "Pop" Coulon.

1905

Jan. 18—Young Bennie, Chicago ------KO 6
Jan. 24—Kid Burns, Chicago ----------W 6
Feb. 15—Frankie Nee, Chicago ---------W 6
Mar. 2—Kid Irwin, Chicago ----------KO 2
Mar. 14—George Fox, Chicago ---------KO 4
Apr. 12—Kid Carpenter, N. Y. C. ------KO 3
May 18—Young Kelley, College Point---KO 3
Nov. 13—Dannie Goodman, Chicago ----W 3
Nov. 17—Jack Ryan, Chicago ---------KO 3
Nov. 24—Jimmie Dunn, Chicago --------KO 1
Dec. 8—Bob Prosser, Chicago ---------KO 2
Dec. 9—Frang Moran, Chicago --------W 3

1906

Jan. 13—Eddie Grenwald, Chicago -----W 3
Jan. 21—Jack Francis, Chicago ---------W 2
Feb. 3—Eddie Barndt, Milwaukee -----W 3
Mar. 2—Kid Bardt, Chicago ----------W 2
Mar. 20—Johnny Eagen, Chicago --------W 2
Aug. 6—Fred Gaylor, Fox Lake, Ill.---KO 2
Sept. 3—Danny Goodman, Davenport---W 8
Oct. 11—Ralph Grant, Davenport------KO 4
Oct. 14—Fred Gaylor, Fox Lake, Ill---KO 1
Oct. 24—Kid Bruno, Fox Lake, Ill.-------KO 3
Nov. 15—Charlie Kriegel, Davenport----W 8
Dec. 9—Frank Moran, Chicago ---------W 3

1907

Feb. 12—Young Fitzgerald, Milwaukee--W 10
Mar. 12—Young Fitzgerald, Milwaukee--W 8
Mar. 15—Kid Murphy, Milwaukee -------L 10
Nov. 1—Young Fitzgerald, Milwaukee--W 10

1908

Jan. 8—Kid Murphy, Peoria ----------W 10
(Won Bantamweight Title)
Jan. 29—*Kid Murphy, Peoria ----------W 10
Feb. 20—*Cooney Kelly, Peoria --------KO 9
Mar. 14—Yng. T. McGovern, L. A. -------W 10
Apr. 29—Tommy Scully, Waukegan ----W 5
Aug. 6—Young Joe Gans, Waukegan---W 5
Sept. 24—Terry Edwards, Milwaukee--KO 4
Oct. 5—Yankee Schwartz, Phila. -----ND 6
Oct. 13—Eddie Doyle, Phila. ----------ND 3
Oct. 13—Young McGovern, Phila. -----ND 4
Nov. 4—Young O'Leary, N. Y. C. ------ND 6
*Title bout.

1909

Jan. 1—Mike Orrison, Kansas City ---W 6
Feb. 11—*Kid Murphy, N. Y. C. ----------W 5
Feb. 18—Johnny Daly, N. Y. C. ---------ND 6
Mar. 1—Joe Coster, Brooklyn ---------ND 10
Mar. 4—Eddie Doyle, N. Y. C. ---------ND 10
May 20—Jack Phenecie, Johnstown ----ND 6
May 28—Tebby Watson, Dayton ------KO 10
Oct. 22—Young Ziringer, Pittsburgh--ND 6
Nov. 23—Patsy Brannigan, Pittsburgh--ND 6
*Title bout.

1910

Jan. 15—George Kitson, New Orleans--W 10
Jan. 30—*Earl Denning, New Orleans --KO 9
Feb. 19—*Jim Kendrick, New Orleans--W 10
Mar. 6—*Jim Kendrick, New Orleans-KO 10
Apr. 11—Young O'Leary, N. Y. C. ------ND 10
Apr. 25—Frankie Burns, Brooklyn ----ND 10
May 12—Phil McGovern, N. Y. C. ------ND 10
June 8—Frankie Burns, N. Y. C. ------ND 10
Dec. 5—Charley Harvey, New Orleans--W 10
Dec. 19—*Earl Denning, Memphis ------W 5
*Title bout.

1911

Jan. 19—Terry Moran, Memphis ------KO 2
Feb. 26—*Frankie Conley, New Orleans-W 20
Mar. 22—George Kitson, Akron --------KO 5
Mar. 28—Harry Forbes, Kenosha -----ND 10
Apr. 20—Phil McGovern, Kenosha ----W 10
Apr. 25—Eddie O'Keefe, Kansas City----D 10
May 25—Johnny Daly, Fort Wayne ----ND 10
*Title bout.

1912

Jan. 11—George Kitson, South Bend --KO 3
Jan. 22—Harry Forbes, Kenosha, Wis.-KO 3
Feb. 3—*Frankie Conley, Vernon, Cal.--W 20
Feb. 18—*Frankie Burns, New Orleans-W 20
May 8—Young Solsberg, Brooklyn-----ND 10
June 11—Frankie Hayes, New Haven--KO 4
July 2—Young Wagner, N. Y. C. ------ND 10
Oct. 18—*Kid Williams, N. Y. C. -------ND 10
Nov. 20—Charley Goldman, Brooklyn--ND 10
*Title bout.

1913

Apr. 30—Tomy Hudson, Winds'r, Can.KO 5
May 12—Frankie Bradley, Phila. -----ND 6
June 23—Frankie Burns, Kenosha, Wis.-ND 10

1914

Jan. 21—Young Sinnet, Racine, Wis.---ND 10
June 9—Kid Williams, Los Angeles-KO by 3
(Lost Bantamweight Title.)

1916

Apr. 25—Johnny Ritchie, Kenoska, Wis. ND 10
July 4—Billy Mascott, Portland, Ore.--ND 6
July 21—Billy Mascott, Portland, Ore.--ND 6
July 28—Eddie Campi, Can Francisco----D 4
Aug. 4—Georgie Thompson, San Diego ND 4
Aug. 11—Kid Julian, San Diego, Cal.----W 4
Sept. 8—Georgie Thompson, San Diego ND 4

1917

Jan. 1—Joe Wagner, N. Y. C.----------ND 10
Feb. 5—Jack Sharkey, N. Y. C.---------ND 10
Feb. 26—Steve Flessner, Baltimore-------D 15
Mar. 30—Franky Mason, Fort Wayne--ND 10

Apr. 9—Bobby Hughes, New Orleans ..W 10
May 14—Pete Herman, Racine, Wis.....L 3

1918-1919

(Inactive. In U. S. Army as an instructor.)

1920

Feb. 3—Emile Juliard, Paris.....KO by 2
Mar. 16—Charles Ledoux, Paris.....KO by 6
Retired and opened a gymnasium and fight club for amateurs in Chicago, Also refereed bouts and did a specialty act in vaudeville.

KID WILLIAMS

(Johnny Gutenko)

Born, Dec. 5, 1983, Copenhagen, Denmark. Weight, 117 lbs. Height, 5 ft. 1 in.

1910

July 18—Shep Farren, Baltimore.....KO 5
July 25—Kid McFarland, Baltimore.....KO 1
Aug. 1—Ike Miller, Baltimore.....KO 2
Aug. 15—Shep Farren, Baltimore.....KO 6
Sept. 12—Tommy Buck, Baltimore.....W 6
Sept. 19—Buddy Jones, Baltimore.....KO 2
Sept. 22—Joe Britton, Baltimore.....KO 1
Sept. 24—Sam Miller, Baltimore.....KO 1
Oct. 2—Babe Stinger, Philadelphia..KO 5
Oct. 9—Tommy Buck, Baltimore.....D 15
Nov. 2—Frank Bradley, Baltimore.....KO 5
Nov. 9—Tommy Buck, Baltimore.....W 10

1911

Jan. 2—Young McGovern, Baltimore KO 3
Jan. 9—Young McCue, Baltimore.....KO 2
Jan. 16—Lee Morton, Baltimore.....KO 5
Jan. 24—Lee Walton, Baltimore.....KO 5
Mar. 14—Charley Harvey, Baltimore.....D 13
Mar. 20—Jimmy Cross, Baltimore.....KO 5
May 26—Kid Murphy, Baltimore.....W 12
June 26—George Chaney, Baltimore.....D 20
July 27—Yg. Packy McFarland, N. Y. C. KO 5
July 31—Young Solly, Perth Amboy...KO 1
July 28—Babe Davis, N. Y. C.....KO 5
Aug. 1—Willie Carroll, N. Y. C.....KO 4
Aug. 2—Frankie Callahan, Rockaway ND 6
Aug. 6—Young Solberg, Brooklyn.....ND 10
Aug. 15—Willie Faust, N. Y. C.....KO 4
Aug. 19—K. O. Sweeney, N. Y. C.....ND 10
Aug. 22—Willie Carroll, N. Y. C.....KO 2
Oct. 13—Barry Hill, Baltimore.....KO 13
Nov. 11—Harry Smith, Baltimore.....KO 6
Nov. 24—Eddie McCloskey, Baltimore..KO 5
Dec. 23—Barry Hill, N. Y. C.....ND 10

1912

Jan. 6—Banty Lewis, N. Y. C.....ND 10
Jan. 15—Charley Harvey, Brooklyn...ND 10
Jan. 17—Yg. Mick McDongh, Brooklyn.ND 10
Jan. 19—Bennie Riley, Baltimore .....KO 12
Jan. 20—Young Solsberg, Brooklyn.....ND 10
Feb. 10—Young Stanley, N. Y. C.....ND 10
Mar. 6—Kokomo Kid, Baltimore.....KO 4
Apr. 9—Johnny Daly, Baltimore.....W 15
Apr. 23—Battling Reddy, N. Y. C.....ND 10
May 2—Young Ketchell, Baltimore...KO 2
May 31—Charley Goldman, Baltimore..W 15
July 20—Artie Edwards, N. Y. C.....W 8
July 29—Young Solsberg, N. Y. C.....W 7
Aug. 9—Young Marino, Baltimore.....KO 5
Aug. 17—Battling Reddy, N. Y. C.....ND 10
Aug. 26—Kid Kelly, N. Y. C.....W 9
Sept. 14—Mickey Brown, N. Y. C.....KO 8
Sept. 16—Billy Fitzsimmons, N. Y. C..KO 8
Sept. 24—Young Diggins, Philadelphia ND 6
Oct. 18—Johnny Coulon, N. Y. C.....ND 10
Nov. 1—Johnny Hughes, Philadelphia ND 6
Nov. 6—Billy Fitzsimmons, N. Y. C...ND 10
Nov. 22—Harry Smith, Philadelphia....ND 6
Dec. 11—Charley Ledoux, Philadelphia ND 6

1913

Jan. 4—Frankie Conway, Philadelphia ND 6
Feb. 12—Eddie Campi, Vernon.....W 20
Mar. 28—Frankie Conway, Philadelphia ND 6
Apr. 14—Frankie Bradley, Philadelphia ND 6
Apr. 26—Louisiana, Philadelphia.....ND 6
May 14—Young Diggins, Baltimore.....KO 4
June 11—Jim Kendrick, Baltimore.....W 6
July 15—Charley Ledoux, Vernon.....W 15
Oct. 3—Mickey Dunn, Baltimore.....KO 2
Oct. 6—Willie Mack, Philadelphia.....ND 6
Oct. 25—Patsey Brannigan, Phila.....ND 6
Nov. 24—Battling Reddy, Philadelphia ND 6
Nov. 27—Kid Lodiman, Milwaukee.....ND 6

1914

Jan. 6—Chick Hayes, Baltimore.....W 7
Jan. 31—Eddie Campi, Vernon.....KO 12
Mar. 23—Fred Diggins, Philadelphia....ND 6
Apr. 6—Louisiana, Philadelphia.....ND 6
June 9—Johnny Coulon, Vernon .....KO 3
(Won Bantamweight Title)
June 30—Kid Herman, New Orleans.....ND 10
Sept. 14—Louisiana, Philadelphia.....ND 6
Sept. 28—*Kid Herman, Philadelphia...KO 4
Oct. 27—Dutch Brandt, Brooklyn.....ND 10
Nov. 30—Young Diggins, Philadelphia Stpd. 3
Dec. 19—K. O. O'Donnell, Philadelphia..W 3
Dec. 25—Johnny Daly, N. Y. C.....ND 10
*Title bout.

1915

Jan. 31—*Eddie Campi, Baltimore.....KO 15
Feb. 2—Eddie Wallace, Philadelphia ND 3
Feb. 15—Jimmy Murray, N. Y. C.....ND 10
Mar. 17—Johnny Kilbane, Brooklyn...ND 10
Mar. 23—Young Diggins, Baltimore....ND 10
Apr. 5—Louisiana, Philadelphia.....ND 6
June 4—Jimmy Murray, Philadelphia..W 6
July 24—Jimmy Taylor, Baltimore.....W 15
Sept. 10—Johnny Ertle, St. Paul.....LF 5
Oct. 5—Dutch Brandt, Baltimore.....W 10
Oct. 28—Young Pal Moore, Memphis...ND 8
Dec. 6—*Frankie Burns, New Orleans..D 20
*Title bout.

1916

Feb. 7—*Pete Herman, New Orleans...D 20
Apr. 11—Battling Lahn, N. Y. C.....ND 10
May 15—Billy Bevan, Wilkes-Barre, Pa. ND 10
May 30—Benny McCoy, Baltimore.....KO 7
July 12—Alf Mansfield, Baltimore.....KO 5
Aug. 28—Young Mendo, Buffalo.....KO 5
Sept. 4—Franky Brown, Baltimore...ND 10
Sept. 11—Joe O'Donnell, Philadelphia..ND 6
Sept. 15—Dick Loadman, Buffalo.....ND 10
Oct. 3—Benny Kaufman, Philadelphia ND 6
Oct. 16—Al Shubert, Philadelphia.....ND 6
Oct. 26—Al Shubert, Baltimore.....ND 10
*Title bout.

1917

Jan. 9—*Pete Kid Herman, New Orleans L 20
Jan 30—Benny McNeill, Kansas City...W 15
Feb. 19—Eddie O'Keefe, Philadelphia ND 6
Mar. 8—Benny Kaufman, Baltimore..KO 10
Mar. 13—Joe Lynch, N. Y. C.....ND 10
Mar. 27—Jimmy Murray, N. Y. C.....ND 10
Apr. 2—Benny McNeill, Philadelphia..ND 6
Apr. 23—Jimmy Taylor, York, Pa.....ND 10
May 14—Barney Hahn, Philadelphia...ND 6
May 24—Benny McNeill, Baltimore.....W 15
June 13—Pete Herman, Philadelphia....ND 6
July 27—Jack Sharkey, Baltimore, Md...W 6
Sept. 24—Gussie Lewis, Philadelphia...ND 6
Oct. 1—Dick Loadman, Baltimore.....W 12
Oct. 16—Benny Mcneill, St. Louis.....ND 10
Dec. 17—Johnny Ertle, Baltimore.....D 12
*Lost bantamweight title; Billy Rocap, referee.

1918

Jan. 29—Joe Lynch, Philadelphia..KO by 4
Feb. 25—Joe (King) Leopold, Denver...W 10
Apr. 1—Jack Sharkey, Baltimore.....W 12
May 20—Joe Tuber, Philadelphia.....ND 6
June 1—Young Chaney, Baltimore.....W 12

1920

May 24—Patsy Johnson, Philadelphia..ND 8
June 28—Dutch Brandt, Baltimore, Md. KO 3
Aug. 13—Johnny Ertle, Baltimore, Md...W 12
Oct. 28—Sammy Sandow, Baltimore....W 12
Nov. 13—Earl Puryear, Phila. .....ND 8
Dec. 16—Charley Ledoux, Baltimore ...W 12

1921

Jan. 24—Carl Tremaine, Phila. .....ND 8
Fem. 21—Abe Goldstein, Phila. .....ND 8
Mar. 2—Tom. Ryan, McKeesport, Pa..ND 10
Mar. 15—Marty Collins, Phila. .....ND 8
Mar. 18—Joe O'Donnell, Phila. .....ND 8
Apr. 18—Earl Puryear, Baltimore .....ND 12
Apr. 25—Joe Burman, Phila. .....ND 8
May 11—Packy O'Gatty, N. Y. C. .....KO 9
May 18—Jack Wolfe, Cleevland .....ND 12
May 20—Patsy Scanlon, Pittsburgh.....ND 10
June 11—Frankie Edwards, Brooklyn...W 9
June 29—Louisiana, Phila. .....ND 8
Aug. 31—Ashton Donza, Eldorado, Ark...L 10
Oct. 4—Andy Chaney, Boston .....L 10
Oct. 12—Mickey Brown, Brooklyn ....W 12
Oct. 19—Jimmy Mendo, Reading, Pa...ND 8

1922

Feb. 15—Terry Martin, Mariesville, R. I..D 12
July 8—Joe Mandell, Brooklyn .....WF 6
Aug. 14—Essie Ray, Shreveport .....W 10
Sept. 18—Roy Moore, Baltimore .....KO 7
Nov. 20—Pascal Colletti, New Orleans...L 10
Nov. 24—Eddie O'Dowd, Providence ...WF 9
Dec. 22—Battling Leonard, New York .WF 1

1923

Jan. 15—Young Montreal, Baltimore ....W 12
Mar. 12—Sammy Sandow, Baltimore ....W 12
Apr. 5—Bobby Garcia, Baltimore.....LF 9
Apr. 17—Battling Mack, Phila. .....ND 8
Apr. 25—Bob Garcia, Baltimore .....L 12
July 13—Bud Dempsey, New York .....W 12
July 31—Pancho Villa, Phila. .....ND 8

1924

Jan. 1—Midget Smith, New York .....W 12
Jan. 14—Charlie Goodman, New York...W 12
Feb. 6—Young Montreal, Providence..W 12
Feb. 27—Abe Friedman, Provid., R. I...LF 8
Apr. 5—Al Markle, Phila. .....W 10

1925

Jan. 21—Jack West, Atlantic City .....ND 8
Feb. 9—Al Monahan, Atlantic City....ND 8
Apr. 20—Lew Mayrs, Baltimore.....D 12
June 26—Frankie Genaro, Baltimore ....L 12
Aug. 21—Midget Smith, Baltimore ....W 12
Aug. 28—Red Leonard, Portsmouth ....W 10
Oct. 5—Jack West, Portsmouth.....W 10
Tried an unsuccessful comeback in 1935.

PETE HERMAN

Born,, 1896, New Orleans, La. Nationality Italian-American. Weight, 116-118 lbs. Height, 5 ft. 2 in. Managed by Sammy Goldman and Red Walsh.

1913

Knockouts: Kid Acktins, 3; Bobby Dibbons, 6. Won: Kid Gormley, 15; Bill Stevens, 10; Buddy Garic, 10; Stanley Everett, 10; Kid Coster, 8; Phil Vergits, 10; Kid Gormley, 15; Abe Kabakoff, 8; Jimmy Walsh, 8; Johnny Fisse, 15; Eddy Coulon, 8; Nate Jackson, 8; Johnny Fisse, 8; Ruby Hirsch, 10; Nate Jackson, 8; Joe Wagner, 10; Kid Greaves, 10. Draw: Eddy Coulon, 8; Eddy Coulon, 8; Kid Gormley, 15; Nate Jackson, 15. Lost: Johnny Fisse, 8; Johnny Fisse, 10; Johnny Fisse, 10. No decision: Johnny Fisse, 8.

1914

Knockout: Young Allen, 10. Won: Johnny Fisse, 10; K. O. Eggers, 10; Franky Sinnett, 10; Arthur Simons, 10. No decision: Kid Williams, 10.

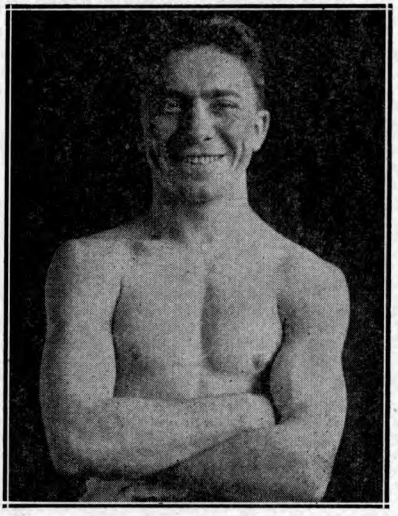

PETE HERMAN, New Orleans, La.

1915

Jan. 12—K. O. Eggers, Atlanta .....W 10
Mar. 1—Johnny Solsberg, Memphis ...W 8
May 18—Al Shubert, New Orleans .....W 15
July 2—Louisiana, New Orleans .....W 20
July 21—Jack Doyle, New Orleans .....W 15
Sept. 6—Nate Jackson, Denver .....LF 3
Oct. 7—Young Sandow, New Orleans .W 15
Nov. 15—Young Pal Moore, Memphis ...L 8
Dec. 13—Eddy Coulon, New Orleans ..KO 4

1916

Feb. 7—Kid Williams, New Orleans ...D 20
(Bantamweight Title Bout)
Feb. 28—Lew Tendler, Philadelphia ...ND 6
Mar. 23—Frankie Brown, Baltimore ....D 15
June 12—Frankie Brown, New Orleans..W 15
July 10—George Brown, Memphis ....KO 5
July 31—Roy Moore, New Orleans .....W 15
Sept. 4—Jimmy Pappas, Atlanta .....W 10
Sept. 30—Barney Hahn, Philadelphia ..ND 6
Nov. 6—Johnny Eggers, New Orleans ..W 20

1917

Jan. 9—Kid Williams, New Orleans ...W 20
(Won bantamweight title; Bill Rocap, referee)
Feb. 12—Sammy Sandow, Cincinnati ...ND 10
Feb. 20—Harry Kabakoff, St. Louis, Mo..W 12
Mar. 6—Jabez White, Albany, . Y. ....ND 10
Mar. 14—Dutch Brandt, Brooklyn ....ND 10
Apr. 27—Pekin Kid Herman, Peoria, Ill. .....ND 10
May 4—Harry Coulon, Buffalo.....ND 10
May 14—Johnny Coulon, Racine, Wis. ..W 3
May 21—Gussie Lewis, Philadelphia ...ND 6
June 1—Joe Lynch, N. Y. C. .....ND 10
June 13—Kid Williams, Philadelphia...ND 6
Aug. 21—Jack Douglas, New Orleans ..ND 10
Sept. 3—Nate Jackson, Tulsa, Okla.....ND 10
Sept. 10—Earl Puryear, Tulsa, Okla....ND 10
Sept. 17—K. O. Eggers, Philadelphia ..ND 6
Nov. 5—*Franky Burns, New Orleans..W 20
Dec. 10—Joe Tuber, Philadelphia .....ND 6
Dec. 14—Franky Mason, Ft. Wayne, Ind.KO 3
Dec. 19—Gussie Lewis, Philadelphia ..ND 6
*Title contest.

1918

May 4—Jack Sharkey, Philadelphia ..ND 6
May 8—Young Chaney, Baltimore ...ND 10
July 3—Franky Burns, Jersey City ...ND 8
Sept. 2—Jack Sharkey, Philadelphia..ND 6
Sept. 6—Zulu Kid, Jersey City .....ND 8

1919

Feb. 10—Patsy Scanlon, Pittsburgh ...ND 10
Mar. 4—Jack (Kid) Wolfe, Cleveland..ND 10
Mar. 10—Al Shubert, New Bedford ..ND 10
Mar. 24—Pal Moore, Memphis, Tenn. ..ND 8
Apr. 16—Al Shubert, Baltimore .....ND 10
Apr. 21—Patsy Johnson, Trenton, N. J. ..ND 8
Apr. 25—Kid Regan, St. Louis, Mo. ....ND 8
May 8—Patsy Wallace, Philadelphia ..ND 6
May 18—Johnny Solsberg, Syracuse ..ND 10
May 23—Johnny Ertle, Minneapolis ...KO 5
May 29—Kid Regan, St. Louis .....ND 8
June 10—Terry McHugh, Allentown, Pa. .....ND 6
July 4—Dick Griffin, Fort Worth ....ND 10
Aug. 6—Bernie Hahn, Atlanta, Ga. ...ND 10
Aug. 15—Jack Sharkey, Milwaukee ...ND 10
Sept. 1—Joe Lynch, Waterbury, Conn..ND 10
Sept. 15—Jack Sharkey, Detroit .....ND 10
Sept. 30—Samy Sandow, Newport, Ky. .....ND 10
Oct. 13—Harold Farese, Newark, N. J..ND 8
Nov. 12—Joe Lynch, Philadelphia ....ND 6
Nov. 24—Johnny Buff, Trenton, N. J. ..ND 8
Nov. 27—Mickey Russell, Jersey City ..ND 8
Dec. 1—Patsy Johnson, Philadelphia ..ND 6
Dec. 4—Kid Regan, St. Louis .....KO 3

1920

Jan. 7—Johnny Ritchie, New Orleans ..KO 8
Feb. 10—Johnny Solsberg, St. Louis ...ND 8
Mar. 1—Earl Puryear, Trenton .....ND 8
Mar. 19—Young Angelo, Paterson ....KO 8
Mar. 25—Patsy Johnson, Jersey City ..ND 8
Mar. 31—Joe O'Donnell, Camden .....ND 8
Apr. 19—Paul Demers, Bedford, Mass. ..W 10
May 10—Jabez White, Philadelphia ...ND 8
May 19—Roy Moore, Philadelphia .....ND 6
Aug. 19—Roy Moore, Colorado Springs..W 10
Sept. 6—Joe Burman, St. Louis .....DN 8
Sept. 11—Jack Sharkey, E. Chicago, Ind. .....ND 10

Sept. 21—Jimmy Kelly, Beardstown, Ill. ----------ND 10
Dec. 22—Joe Lynch, N. Y. C. ----------L 15
(Lost Bantamweight Title)

1921

Jan. 13—Jimmy Wilde, London ---------KO 17
Mar. 24—George Adams, N. Y. C. -------KO 1
Mar. 30—Willie Spencer, N. Y. C. ------KO 12
Apr. 4—Johnny Solsberg, Freept., L. I.KO 7
Apr. 7—Barney Snyder, Worcester ---KO 5
Apr. 15—Young Montreal, Boston ------L 10
Apr. 29—Frankie Dailey, N. Y. C. -------W 15
May 27—Young Montreal, Boston -------L 10
July 11—Jimmie Higgins, London, Ont..KO 11
July 25—*Joe Lynch, Brooklyn ---------W 15
Sept. 5—Charlie Ledoux, New Orleans--W 10
Sept. 23—†Johnny Buff, N. Y. C. ---------L 15
Dec. 9—Packy O'Gatty, N. Y. C. -------KO 1
Dec. 13—Abe Friedman, Boston ---------W 10
Dec. 22—Midget Smith, N. Y. C. ---------L 15
*Herman regained title lost to Lynch.
†Herman lost title to Buff.

1922

Feb. 20—Babe Asher, New Orleans ----KO 7
Apr. 24—Roy Moore, Boston ----------W 10
Herman became blind and retired from game.

JOE LYNCH

Born, November 30, 1898. Nationality, Irish-American. Weight, 118 lbs. Height, 5 ft. 8 in. Managed by Eddie Mead.

1916

—Terry Martin, N. Y. C.---------ND 10
Oct. 10—Johnny Ertle, N. Y. C.---------ND 10
—Johnny Solsberg, N. Y. C.--------ND 10
—Jack Sharkey, N. Y. C.----------ND 10
—Jack Sharkey, N. Y. C.---------ND 10

1917

Feb. 1—One Punch Hogan, New Orl'ns..W 15
Feb. 23—Young Marino, New York ----KO 3
Feb. 27—Jack Sharkey, New York------ND 10
Mar. 13—Kid Williams, New York -----ND 10
Apr. 7—Dutch Brandt, Brooklyn ----ND 10
May 15—Frankie Burns, New York ---ND 10
June 1—Pete Herman, New York ------ND 10
June 16—Willy Astey, New York ------ND 10
June 26—Frankie Daley, New York ---ND 10
Sept. 22—Frankie Daley, New York ---ND 10
Oct. 11—Joe Leonard, Brooklyn ------ND 10
Oct. 27—Pal Moore, New York -------ND 10
Nov. 26—Eddie O'Keefe, Philadelphia..KO 4
Nov. 29—Terry Martin, Providence, R.I..W 12
Dec. 8—Willie Astey, Providence-----KO 6
Dec. 21—Pal Moore, (Memph.), Providence, R. I. ----------W 12

1918

Jan. 1—Andy Burns, Philadelphia ---KO 3
Jan. 11—Pal Moore, Providence, R. I.----L 12
Jan. 29—Kid Wililams, Philadelphia --KO 4

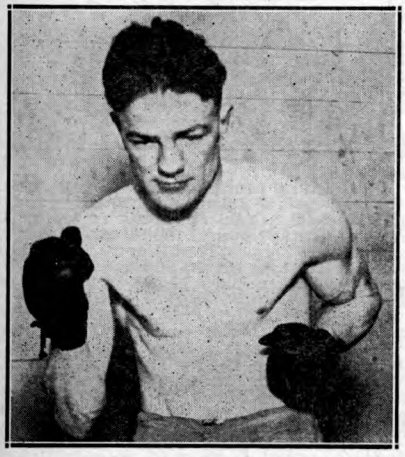

JOE LYNCH, New York, N. Y.

Feb. 18—Benny Valgar, Philadelphia---ND 6
Mar. 2—Joe Tuber, Philadelphia ----ND 6
Mar. 4—Eddie Wimler, Pittsburgh ---ND 6
Apr. 2—George Kirkwood, Carbondale, Pa. ----------KO 3
Apr. 4—Dick Loadman, Providence ---W 12
Apr. 6—Frankie Burns, Philadelphia--ND 6
Apr. 16—Jack (Kid) Wolfe, Cleveland--ND 10
May 15—Benny McNeill, No. Adams ---KO 5
May 30—Willie Devore, Cleveland ----ND 10
June 20—Young Farina, New York ----ND 4
July 16—Dick Loadman, New York ----ND 4
Dec. 11—Jimmy Wilde, London----------L 4

1919

Feb. 3—Tommy Noble, London, Eng. ---W 20
Mar. 31—Jimmy Wilde, London, Eng. ---L 15
June 3—Joe O'Donnell, Philadelphia --ND 6
June 14—Mickey Delmont, Bayonne, N. J. ----------ND 8
July 4—Charley Beecher, Jersey City--ND 8
July 8—Bobby Joseph, Boston -------KO 12
Aug. 4—Jabez White, Boston ----------D 12
Sept. 1—Pete Herman, Waterbury, Conn. ----------ND 10
Sept. 16—Patsy Johnson, Jersey City --ND 8
Sept. 19—Franky Mason, Baltimore -----D 12
Sept. 29—Joe Burman, Philadelphia ---ND 6
Oct. 11—Dick Griffith, Detroit -------KO 2
Oct. 25—Joe Burman, Philadelphia ---ND 6
Nov. 5—Jack Kid Wolfe, Detroit ------ND 10
Nov. 12—Pete Herman, Philadelphia --ND 6
Nov. 24—Jack Kid Wolfe, Philadelphia-ND 6
Dec. 22—Joey Fox, Newark ----------ND 8

1920

Feb. 5—Eddie Segal, Jersey City ------KO 3
Feb. 9—Louisiana, Philadelphia ------ND 6
Feb. 18—Jack Wolfe, Cleveland -------ND 10
Feb. 22—Hugh Hutchinson, Phila. ------ND 6
Mar. 4—Eddie Segal, Boston ---------KO 3
Mar. 6—Joe O'Donnell, Philadelphia --ND 6
Mar. 8—Samy Waltz, Hartford, Conn..ND 10
May 7—Billy Fitzsimmons, Marlboro, Mass. ----------W 12
May 24—Pal Moore, Jersey City -------ND 12
June 7—Joe O'Donnell, Philadelphia --ND 8
Aug. 2—Charley Ledoux, Jersey City -ND 12
Sept. 28—Jack Sharkey, New York -----D 15
Oct. 15—Jabez White, New York -------D 15
Oct. 26—Pal Moore, St. Louis ---------ND 8
Nov. 5—Abe Goldstein, New York ----KO 11
Dec. 2—Jack Sharkey, New York -----KO 15
Dec. 22—Pete Herman, New York ------W 15
(Won Bantamweight Title)

1921

Feb. 9—Jabez White, St. Louis ---------D 8
Feb. 22—Jabez White, Philadelphia ---ND 8
Feb. 28—Young Montreal, Detroit ------ND 10
Mar. 10—Joe Burman, Cleveland ------ND 10
Mar. 28—Young Pinchott, Pittsburgh --ND 10
Apr. 8—Young Montreal, Cleveland --ND 10
—Midget Smith ----------D 10
May 6—Pal Moore, Louisville, Ky. ---ND 12
June 21—Sammy Sandow, New York --KO 1
June 28—Joe Burman, E. Chicago, Ind..ND 10
July 25—*Pete Herman, Brooklyn ------L 15
Oct. 26—Phil O'Dowd, New York -------L 12
*Herman regained title lost to Lynch.
—Dick Griffin ----------Exh. 4

1922

Jan. 2—Al Walker, New York -------KO 1
Jan. 9—Patsy Wallace, Philadelphia --ND 8
Jan. 13—Patsy Johnson, Syracuse -----KO 6
Mar. 14—Terry Martin, Providence ----W 12
Apr. 8—Terry Martin, N. Y.----------W 12
Apr. 11—Terry Martin, Boston ---------L 10
Apr. 20—Jimmy Mendo, Philadelphia -ND 8
June 1—Midget Smith, New York ------W 12
July 10—*Johnny Buff, New York -----KO 14
Aug. 21—Frankie Murray, Shreveport, La. ----------KO 6
Aug. 24—Ben Levy, Ft. Worth ---------KO 4
Aug. 30—Eddie Macey, San Francisco ---D 4
Sept. 4—Pal Moore, Michigan City ----ND 10
Sept. 21—Jack Wolfe, New York --------L 15
Nov. 24—Bennie Schwartz, Springfield, Ohio ----------KO 5
Dec. 2—Frankie Daley, Indianapolis --ND 10
Dec. 7—Joey Sangor, Milwaukee ------ND 10
*Regained bantamweight title.
Dec. 22—Midget Smith, New York -----W 15
(Title Bout)

1923

Feb. 27—Pete Husic, Harrisburg, Pa.---ND 8
Mar. 5—Jimmy Mendo, Philadelphia--ND 8
Mar. 19—Joe Burman, Chicago ----------ND 10
Apr. 4—Midget Smith, Chicago ------ND 10
Apr. 10—Joe O'Donnell, Portland, Me.-ND 12
May 29—Young Montreal, Providence --D 10
July 9—Bobby Wolgast, Philadelphia-ND 8
July 13—Patsy Johnson, Erie, Pa. -----KO 6
Aug. 2—Battling Reddy, W. New York-ND 12
Aug. 31—Harold Smith, Aurora, Ill. ----ND 10
Sept. 7—Eddie Segal, Philadelphia ---KO 3
Nov. 23—Frankie Murray, Peoria, Ill. --KO 5
Nov. 28—Pal Moore, St. Louis ----------D 10
Dec. 3—Eddie Coulon, Newark, N. J. --ND 10

1924

Jan. 1—Jimmie Murphy, Akron, O. ---KO 3
Jan. 4—Earl McArthur, Omaha, Neb. --W 10
Jan. 18—Eddie McKenna, New Orleans --L 10
Jan. 23—Parky Owens, El Dorado, Ark.-KO 2
Mar. 21—†Abe Goldstein, New York------L 15
July 11—Johnny Sheppard, Boston ------L 10
Sept. 8—Pete Sarmiento, Phil. ----------L 10
Dec. 4—Doc Shell, Tacoma ----------L 6
†Lost world bantamweight title)

1925

Apr. 6—Lou Brenner, Lancaster -------L 8
May 5—Larry Goldberg, Albany -------D 10
May 18—Willie Cunningham, Buffalo ---L 6
July 2—Jack Sharkey, N. Y. C. ---------D 4

1926

Feb. 24—Pal Moore, Ft. Lauderdale ------D 10
Mar. 4—Pal Moore, Miami ----------D 10
Oct. 27—Bud Carter, Fresno, Cal. -------D 10

JOHNNY BUFF

(John Lesky)

Born, June 12, 1888, Perth Amboy, N. J. Weight, 112-118 lbs. Height, 5 ft. 3 in. Nationality, Polish-American. Managed by Lew Diamond.

1918

Started as professional. Won: Johnny Rosner, 8. No decision: Patsy Wallace, 8; Mickey Russell, 8.

1919

Knockouts: Johnny Burns, 1; Dick Gotwalt, 4; Kid Troubles, 4; Al Cook, 6; Tommy Gorman, 2. No decisions: Rockey Walker, 4; Mickey Brown, 8; Jimmy Sullivan, 8; Mickey Delmont, 6; Al Cook, 8; Mickey Russell, 8; Patsy Johnson, 8; Mickey Russell, 8; Joe Ryder, 8; Mickey Russell, 8; Johnny Rosner, 8; Jack Eile, 8; Battling Murray, 8; Patsy Wallace, 8; Mickey Dunn, 8; Harvey Crosby, 8; Willie Spencer, 8; Mickey Russell, 8; Patsy Wallace, 6; Lew Angelo, 8; Max. Williamson, 8; Mickey Russell, 6; Pete Herman, 8; Bobby Doyle, 6; Johnny Ritchie, 6; Jack Eile, 8.

1920

Knockouts: Victor Ritchie, 5; Dummy Lamont, 2; Willie Burns, 6; Mike Ertle, 8; Kid Wolfe, 2. Won: Midget Smith, 10. No decision: Jack Sharkey, 8; Earl Puryear, 8; Willie Spencer, 8; Pal Moore, 8; Willie Spencer, 8; Abe Goldstein, 12; Billy Bevan, 10; Frankie Mason, 6; Tommy Murray, 8. Knocked out by: Mickey Delmont, 3.

1921

Jan. 10—Battling Murray, Trenton----ND 12
Jan. 21—Georgie Lee, New Orleans ----W 15
Feb. 11—*Frankie Mason, New Orleans--W 15
Mar. 2—Frankie Daly, New York ------W 10
Mar. 30—Abe Goldstein, N. Y. C.--------KO 2
(American Flyweight Title Bout)
Apr. 16—Young Zulu Kid, Brooklyn----W 15
May 2—Eddie O'Dowd, N. Y. C. -------W 15
June 29—Frankie Daly, Coney Island----W 12
July 10—Harry Mansell, Jersey City----KO 3
Aug. 1—Jabez White, Jersey City ------W 12
Aug. 11—Charley Ledoux, N. Y. C. -----W 10
Sept. 5—Indian Russell, Jersey City----KO 5
Sept. 23—†Pete Herman, N. Y. C.---------W 15
Nov. 10—Jack Sharkey, N. Y. C. --------W 15
(World Bantamweight Title Bout)
Dec. 15—Pal Moore, Milwaukee, Wis.--ND 10
*Won American flyweight title.
†Won world bantamweight title.

1922

July 10—*Joe Lynch, N. Y. C. -------KO by 14
Sept. 14—†Pancho Villa, Brooklyn---KO by 11
*For bantamweight title.
†For flyweight title.

1923

Jan. 31—California J. Lynch, Oakl., Cal.--L 4
Feb. 6—Teddy Silva, Fresno, Cal.------D 4
Mar. 26—*Jean Larue, Detroit --------NC 8
Apr. 11—Geo. Murray, Fall River, Mass..L 10
May 24—Patsy Wallace, Phila., Pa. -----ND 8
June 11—Patsy Wallace, Jersey City---ND 12
July 17—Henry Catena, N. Y. C. ----KO by 10
*Stopped by referee.

1924

Jan. 22—Willie Woods, Jersey City ---ND 10
Feb. 11—Frankie Ash, Jersey City, N. J. ND 10
Mar. 3—Emil Paluso, Trenton, N. J. ---ND 10
Mar. 17—Benny Schwartz, Balt., Md.----W 12
Mar. 27—Harry Forbes, Columbus, O.---ND 10
Mar. 31—Johnny Lear, Hamilton, Ont.--L 10
Apr. 5—Young Dencio, Boston, Mass.---W 10
May 10—Frankie Demari, New Orl., La.--W 15
June 11—Tony Carney, Providence, R. I..L 12
June 23—Kid Carlin, New Orleans--KO by 9

1925

Feb. 23—Frankie Novey, San Francisco--D 4
Mar. 5—Eddie Kelly ----------D 6
Mar. 12—Mickey Gill, San Jose ---------L 6
June 13—Benny Hall, Brooklyn, N. Y.----L 6
July 24—Izzy Cooper, Brooklyn, N. Y.---D 10
Sept. 25—Johnny Breslin, Bayonne --KO by 5
Oct. 30—Jackie Johnston, Toronto, Can..L 10
Nov. 26—Benny Schwartz, Phila., Pa.----L 10

ABE GOLDSTEIN

Born, 1900, New York. Nationality, Jewish-American. Weight, 118 lbs. Height, 5 ft. 5 in. Managed by Willie Lewis.

1919–1920

Knockouts: George Lewis, 8; Kid Barren, 5; Al Ziemer, 6; Joe Leon, 2; Harry Martin, 1; Smiling Willie, 2; Joe Dundee, 2; Frankie Sullivan, 2; Marshall Watier, 6; Pinkey Brown, 4; Mike Dundee, 1; Joe Ryder, 7; Bobby Hanson, 7; Tommy Murray, 4; Willie Burns, 7; Bobby Hughes, 12; Paddy Owens, 2.
Won: Young Greenfield, 10; Eddie Fletcher, 10; Murray Perkie, 10; Tommy Geary, 10; Young Rago, 10; Terry Miller, 10; Patsy Finnegan, 10; Jack Eile, 6; Kid Rash, 10; Billy Fitzsimmons, 10; Paddy Owens, 12; Jack Perry, 6; Batt. Mack, 6; Frankie Daly, 10; George Thompson, 12; Artie Simons, 12; Joe Leonard, 10; Terry Miller, 12; Tommy Geary, 10; Terry Miller, 10; Harvey Crosby, 6; Red Monroe, 10; Willie Spencer, 6; Patsy Johnson, 12; George Thompson, 12; Frankie Daly, 10; Battling Mack, 8; Paddy Owens, 12; Barney Snyder, 12; Eddie Fletcher, 12.
—Patsy Wallace, Philadelphia--ND 6
—Johnny Buff, Jersey City------ND 8

1921

Jan. 31—Hank McGovern, Phila. ------ND 8
Feb. 11—Patsy Wallace, New York ----KO 7
Feb. 15—Frankie Daly, New York -----W 10
Feb. 21—Kid Williams, Philadelphia --ND 8
Mar. 31—Johnny Buff, New York---KO by 2
—Eddie Anderson, Brooklyn------D 12
June 10—Bobby Hughes, Rockwy. Bch.--KO 12
June 16—Billy Marlowe ----------KO 3
July 3—Earl Puryear, Rockaway--------W 12
—Young Montreal, Hartford-----ND 12
—Frankie Jerome, N. Y. C.---------D 12
Oct. 14—Eddie O'Dowd, New York -----D 8
Nov. 20—Harry London, N. Y. C.---------W 12
Nov. 5—Joe Lynch, New York City-KO by 11
Nov. 15—Battling Mack, Philadelphia --ND 8
Dec. 9—Frankie Daly, N. Y. C.----------W 10

1922

Jan. 6—Andy Davis, New York -------KO 6
Jan. 17—Frankie Fay, New York ------KO 7
Jan. 28—Frankie Curry ----------D 12
Mar. 13—Georgie Marks, New York ----W 8
Mar. 27—Patsy Wallace, Philadelphia --ND 8
Apr. 7—Johnny Sheppard, Boston -----W 10
May 19—Frankie Genaro, New York ----W 4
June 6—Pancho Villa, Jersey City ----ND 12
July 14—Johnny Gray, New York -------W 12
July 25—Danny Edwards, Jersey City--ND 12

—Terry Martin, Brooklyn.....D 12
Nov. 16—Pancho Villa, New York .....L 15

1923

Jan. 15—Frankie Daly, Troy, N. Y.....W 12
Jan. 29—Mike Moran, Pittsburgh .....ND 10
Mar. 1—Tommy Ryan, McKeesport...ND 10
Mar. 29—Pete Zivic, McKeesport .....ND 10
Apr. 23—Frankie Coster, N. Y. C. .....KO 5
May 11—Art Wanderer, Syracuse .....W 10
May 29—Willie Darcey, N. Y. C. .....KO 3
June 4—Tommy Ryan, Pittsburgh ....ND 10
June 22—Frankie Daly, N. Y. C. .....W 12
July 16—Kid Rash, Atlantic City .....ND 8
July 27—Wilbur Cohen, Rockaway.....W 12
Aug. 14—Danny Edwards, N. Y. C. .....KO 14
Sept. 4—Frankie Conway, N. Y. C. .....W 10
Oct. 1—Tommy Lynch, N. Y. C. .....W 10
Oct. 5—Chick Suggs, Fall River .....W 10
Oct. 15—Johnny Naselle, N. Y. C. .....KO 2
Oct. 19—Joe Burman, N. Y. C. .....W 12

1924

Jan. 8—Wilbur Cohen, N. Y. C. .....W 10
Feb. 19—Danny Edwards, N. Y. C. .....W 10
Mar. 21—*Joe Lynch, N. Y. C. .....W 15
Apr. 7—Tommy Murray, Toledo, O. ..ND 10
May 5—Clarence Rosen, Detroit, Mich..ND 10
May 26—Johnny Sheppard, Boston, Mass..L 10
June 20—Tommy Murray, Portland, Me. ND 10
July 16—Charley Ledoux, N. Y. C. .....W 15
(Title Bout)
Sept. 8—Tommy Ryan, L. I. City .....W 15
(Title Bout)
Nov. 14—Eddie Shea, East Chicago, Ill...ND 10
Dec. 19—†Eddie Cannonball Martin, N. Y. C. .....L 15

*Won bantamweight championship.
†Lost championship.

1925

Mar. 19—Tommy Milton, Brooklyn.....W 12
Apr. 1—Al Felder, New York.....KO 1
Apr. 14—Joie Russell, New York.....KO 3
May 6—Buck Josephs, Newark, N. J...ND 12
May 26—Bud Taylor, New York.....L 10
July 23—Bushy Graham, New York.....L 8
Oct. 8—Dixie La Hood, Butte, Mont.....L 12
Oct 13—Teddy Silva, Vernon, Cal.....W 10
Oct. 22—Chuck Hellman, San Francisco..W 10
Nov. 10—Yg. Nationalista, Portland, Ore..L 10

1926

Feb. 2—Chic Suggs, New York.....L 10
Apr. 8—Bud Taylor, Terre Haute.....ND 10
Apr. 23—Al Brown, New York.....W 10
Dec 5—San Sanchez, Perth Amboy....ND 10
Dec. 14—Johnny Dunn, Wilkes-Barre....W 10

1927

Feb. 14—Charley Pinto, Buffalo.....W 10
Feb. 28—Pete Sarmiento, Boston.....ND 12
Mar. 26—Pete Sarmiento, Chicago.....W 8
May 3—Bud Taylor, Chicago.....L 10
May 27—Willie Spencer, Holyoke.....KO 2
June 24—Ignacio Fernandez, Chi.....KO by 7

1942

In U. S. Army.

EDDIE CANNONBALL MARTIN

(Edward Vittorio Martino)

Born, March 3, 1903, Brooklyn, N. Y. Nationality, Italian-American. Weight, 118 lbs. Height, 5 ft. 4 in.

1922

Knockouts: Sammy Jackson, 2; Jack North, 3; Joe Layden, 1; Young Schaen, 4; Kewpie Collins, 2; Freddie Seid, 1; Joe Wright, 3; Billy Bell, 4. Won: Paul Raymon, 4; Young Tell, 4; Charley Furey, 4; Young Skelly, 4; Willie Mack, 4; Pete Mack, 4; Willie Mack, 4; Jackie Stone, 6; Willie O'Connell, 6; Scotty Malcomb, 6; August Pisano, 6. Lost: Artie Downs, 4; Howard Mayberry, 4.

1923

Knockouts: Jerry Sullivan, 4; Willie Clarkson, 1; Paulie Porter, 3; Jackie Marlow, 2; Carl Rindome, 2; Jackie Gordon, 6; Wally Lamp, 1; Joe Zellars, 2; Billy Ryckoff, 5; Harry London, 1. Won: Johnny Vinney, 4; Jimmy Laggert, 6; Jimmy Barton, 6; Mickey Romano, 6; Jackie Murray, 6; Sonny Smith, 6; Frankie Zunner, 6; Joe Ryder, 6; Frankie Coster, 6; Buck Josephs, 6; Johnny Vestri, 6; Tommy Lynch, 6; Johnny Vestri, 6; Charley Phil Rosenberg, 6; Tommy Galston, 6; Wilbur Cohen, 6; Sonny Smith, 6. Draw: Joe Ryder, 6.

1924

Jan. 17—Sonny Smith, Brooklyn.....W 6
Jan. 28—Charley Rosenberg, Brooklyn..W 6
Feb. 4—Midget Smith, N. Y. C.....W 6
Feb. 18—Buck Josephs, Brooklyn.....W 6
Apr. 14—Joe Souza, Brooklyn.....W 10
Apr. 22—Al Pettingel, N. Y. C.....KO 4
Apr. 29—Charley Phil Rosenberg, N. Y. C. D 10
May 23—Jackie Snyder, Brooklyn.....W 10
June 20—Sammy Nable, Brooklyn.....KO 5
June 24—Charley Goodman, Brooklyn...W 12
July 11—Harry Batt. Leonard, Rockaway Beach .....W 12
Sept. 13—Charley Kid Kohler, Brooklyn KO 4
Sept. 25—Harry Batt. Leonard, B'klyn..KO 8
Oct. 5—Bobby Wolgast, Boston.....KO 8
Nov. 6—Johnny Curtin, Brooklyn.....W 12
Dec. 19—*Abe Goldstein, N. Y. C.....W 15

*Won bantamweight title.

1925

Jan. 6—Augie Pisano, N. Y. C.....NC 6
Jan. 12—Tommy Murphy, Phila.....W 10
Feb. 16—Willie Spencer, N. Y. C.....ND 12
Feb. 24—Carl Tremaine, Cleveland, O...ND 12
Mar. 6—Pete Sarmiento, Milwaukee...ND 10
Mar. 30—Charlie Phil Rosenberg, N. Y. C..L 15
(Lost the Bantamweight championship of the World)
July 13—Johnny Curtin, Brooklyn.....KO 7
Sept. 14—Lew Perfetti.....L 10

1927

Mar. 26—Joe Souza, Brooklyn.....KO 1
Apr. 9—Johnny Curtin, Brooklyn.....W 6
May 7—Al Rube Goldberg, Brooklyn....W 6
May 14—Spencer Gardner, Brooklyn....W 6
Oct. 6—Pancho Dencio, Brooklyn.....W 6
Oct. 31—Eddie Anderson, Brooklyn.....W 10

1928

Jan. 23—Dominick Petrone, N. Y. C.....W 10
Feb. 27—Jack Petibone, N. Y. C.....KO 3
Mar. 5—Johnny Huber, N. Y. C.....KO 2
Mar. 16—Davey Abad, N. Y. C.....W 10
(Junior lightweight title bout)
May 24—Tod Morgan, N. Y. C.....L 15
July 18—Tod Morgan, Brooklyn.....L 15
(Junior lightweight title bout)

1930

—Jack Giralda, New York.....KO 2
—Marty Goldman, N. Y. C...KO by 7

1931

Mar. 23—Jackie Cohen, New York.....W 10
May 1—Joey Kaufman, New York.....D 6
Aug. 28—Al Singer, New York.....KO by 2

1932

July 11—Harry Baron, Brooklyn.....W 6

CHARLEY ROSENBERG

(Charles Phil Rosenberg)

Born, August 15, 1902, New York City. Nationality, Jewish-American. Weight, 118 lbs. Height, 5 ft. 4 in. Managed by Harry Segal.

1921

Lost: Charles Bengo, 4; Al Diamond, 8; Bobby Bolin, 6; Bobby Bolin, 12; Frankie Genaro, 12. Draw: Harry Martin, 4.

1922

Won: Mickey Nelson, 10; Sammy Butts, 12; Willie Darcy, 10; Henny Catena, 12.

1923

Knockout: Billy Pimpus, 4. Won: Manny Wexler, 10; Mike Moran, 12; Joe Souza, 12; Wilbur Cohen, 10; Buck Josephs, 10; Harry London, 12; Johnny Inhouse, 10; Gaylor Lewis, 10. Lost: Johnny Rose, 6; Frankie Genaro, 12; Willie Darcy, 12; Willy Darcy, 12; Cannonball Martin, 6; Curley Wilshur, 6. Draw: Willie Darcey, 4; Carl Duane, 6; Billy Ryckoff, 12; George Vanderbilt, 8.

1924

Knockouts: Gaylor Lewis, 9; Joe Souza, 9. Won: Danny Edwards, 10; K. O. Leonard, 6;

Irish Johnny Curtin, 10. Lost Bud Taylor, 12; Cannonball Martin, 6; Carl Duane, 12; Sonny Smith, 12. Draw: Sammy Cohen, 6; Cannonball Martin, 10.

1925

Jan. 2—Buck Joseph, N. Y. C.----------W 10
Mar. 5—Nat Pincus, N. Y. C.----------KO 11
Mar. 20—Eddie Martin, N. Y. C.----------W 15
(Won world bantamweight title.)
Apr. 27—Clarence Rosen, Toledo--------W 12
May 11—Harry Gordon, Covington------ND 10
May 16—Harry Gordon, N. Y. C.---------W 10
May 22—Harold Smith, E. Chicago-----ND 10
May 29—Herbie Schaeffer, Aurora, Ill..ND 10
June 1—R. Pettingill, Covington-------KO 2
July 8—Pete Sariento, Cleveland------ND 10
July 23—*Eddie Shea, N. Y. C.---------KO 4
Dec. 2—"Calif." Joe Lynch, Oakland----L 10
Dec. 30—Doc Snell, Los Angeles--------LF 6
*Title bout.

1926

Mar. 2—*George Butch, St. Louis------W 10
May 1—George Butch, Youngstown------W 10
May 21—Bobby Ebber, Cleveland-------KO 10
May 27—Willie Ames, Toronto---------ND 5
July 30—Midget Smith, Cleveland------WF 5
Aug. 13—Joey Sangor, Chicago----------D 10
Aug. 27—Pete Sarmiento, Chicago-------D 10
Nov. 29—George Mack, Jersey City-----ND 10
Dec. 20—Petie Mack, Jersey City------ND 10
*Title bout.

1927

Jan. 3—Benny Schwartz, Baltimore----W 12
Feb. 4—Bushy Graham, N. Y. C.---------W 15
(Rosenberg unable to make weight; title declared vacant).

1928

Mar. —Harry Scott, N. Y. C.----------W 6

1929

Jan. 4—Johnny Dundee, N. Y. C.--------L 10

1942

In U. S. Army.

CHARLES B. (BUD) TAYLOR

Born, July 5, 1903, Terre Haute, Ind. Nationality, American. Height, 5 ft. 6 in. Managed by Eddie Long.

1920

Knockouts: Walter Gorring, 3; Kid Shepard, 3; Dutch Davison, 3; Jack Edwards, 2; Dave Templeton, 5; Jimmie Burns, 8; Bruce Mickles, 4 and 3; Young Dempsey, 2. No decisions: Dave Templeton, 4; Artie Armstrong, 8 and 10; Whittie Morrett, 6.

1921

Knockouts: Patsy Brennan, 1; Solly Epstein, 9. Won: Herbie Schaefer, 8. Draw: Herb Schaffer, 10. No decisions: Battling Chink, 12; Whittie Morrett, 10; Frankie Mason, 10; Phil O'Dowd, 10; Eddie O'Dowd, 10; Battling Chink, 10; Chick Allman, 10; Harold Smith, 8; Stanley Everett, 10; Harold Smith, 10.

1922

Jan. 5—Solly Epstein, Terre Haute----KO 1
Jan. 13—George Corbett, Chicago-----KO 3
Jan. 24—Ollie O'Neill, Chicago---------ND 8
Feb. 1—Harold Smith, La Salle, Ill.----ND 10
Feb. 10—Jimmy Kelly, Chicago----KO by 6
Mar. 10—Herb Schaeffer, Chicago------ND 10
Mar. 12—Jimmy Kelly, Kenosha, Wis...ND 10
Apr. 21—Franke Henke, Chicago-------KO 7
May 17—Kid Buck, Logansport, Ind.---ND 10
June 15—Herb Schaeffer, Indianapolis..ND 10
June 23—Pal Moore, Aurora, Ill. -------ND 10
July 4—Babe Asher, Terre Haute-----ND 10
Sept. 4—Jimmy Kelly, Terre Haute----ND 10
Sept. 21—Harold Smith, E. Chicago----ND 10
Oct. 13—Stanley Everett, Chicago-----KO 5
Nov. 1—Battling Chink, Terre Haute..ND 10
Nov. 27—Billy O'Brien, Peoria, Ill.-----ND 10
Dec. 2—Eddie Santry, Terre Haute----KO 5

1923

Jan. 1—Benny Vogel, Indianapolis----KO 1
Jan. 8—Jimmy Kelly, Racine, Wis.----ND 10
Jan. 15—Pal Moore, Chicago----------ND 10
Feb. 13—Pal Moore, Indianapolis------ND 10
Apr. 4—Frankie Genaro, Chicago-----ND 10
July 5—John Sheppard, Indianapolis..ND 10
July 20—Harry Gordon, Aurora, Ill.----ND 10
July 31—Tommy Murray, Terre Haute..ND 10
Aug. 24—Hilly Devine, Aurora, Ill. ----ND 10
Sept. 3—Harry Gordon, Terre Haute---ND 10
Sept. 8—Pancho Villa, Chicago--------ND 10
Oct. 19—Charley Rosenberg, N. Y. C.---W 12
Dec. 5—Ray Moore, Terre, Haute------ND 10

1924

Jan. 1—Sammy Nable, N. Y. C.---------W 12
Jan. 9—Johnny Brown, Indianapolis--KO 3
Jan. 11—Frankie Jerome, N. Y. C.-----KO 12
Jan. 28—Herbie Schaefer, E. Chic., Ind. ND 10
Feb. 7—Eddie O'Dowd, Columbus, O....L 10
Feb. 18—Sammy Nable, Indianapolis---ND 10
Mar. 6—Pancho Villa, Milwaukee------ND 10
Apr. 7—Al Pettingill, Indianapolis----KO 2

1925

Jan. 1—Al Ziemer, Indianapolis------ND 10
Apr. 20—Midget Smith, E. Chic., Ind...ND 10
May 18—Mike Moran, Terre Haute-----ND 10
May 26—Abe Goldstein, N. Y. C.---------W 10
June 2—Jimmy McLarnin, Los Ang.-----W 10
June 16—Ernie Goozeman, Vernon, Cal..KO 7
June 24—Dynamite Murphy, Oakland----W 10
July 31—Bushy Graham, Aurora, Ill...ND 10
Aug. 4—Bobby Wolgast, Terre Haute..ND 10
Aug. 24—*Bushy Graham, N. Y. C.-------L 12
Oct. 27—Doc Snell, Vernon, Cal.---------W 10
Nov. 18—Pete Sarmiento, Los Angeles..W 10
Dec. 8—Jimmy McLarnin, Vernon, Cal. LF 2
*Taylor broke left hand in 3rd round.

1926

Jan. 12—Jimmy McLarnin, Vernon, Cal..W 10
Feb. 3—Joey Sangor, Los Angeles------W 10
Mar. 9—Johnny Brown, Los Angeles---W 10
Mar. 26—Doc Snell, Cleveland----------W 12
Apr. 8—Abe Goldstein, Terre Haute..ND 10
Apr. 19—Clever Sencio, Milwauke-----ND 10
May 14—Tommy Ryan, Louisville ------W 12
June 18—Cal Joe Lynch, San Francisco--W 10
June 25—Chuck Hellman, Portland, Ore..D 10
June 29—Young Nationalista, Seattle----W 6
July 24—Tommy Ryan, Chicago -------WF 3
Aug. 19—Dixie La Hood, Los Angeles..KO 8
Oct. 22—Vic Burrone, St. Paul---------ND 10
Nov. 6—Young Montreal, Vernon, Cal..W 2
Nov. 29—Joey Sangor, Milwauke-------ND 10

1927

Jan. 20—Jack Phillips, N. Y. C.---------KO 2
Feb. 15—Midget Smith, Indianapolis---ND 10
Feb. 24—Eddie Shea, Chicago, Ill.--------W 10
Mar. 15—Pete Sarmiento, Terre Haute..ND 10
Mar. 26—*Tony Canzoneri, Chicago------D 10
Apr. 18—Young Nationalista, Los Ang..KO 5
May 3—Abe Goldstein, Chicago --------W 10
June 1—Chick Suggs, Los Angeles-----KO 5
June 11—Johnny Hughes, St. Paul------KO 2
June 24—*Tony Canzoneri, Chicago -----W 10
Sept. 1—Midget Don Smith,
Culver City, Cal. ----------KO 1
Sept. 20—Joey Sangor, Los Angeles------L 10
Nov. 8—Johnny Farr, Los Angeles------W 10
Dec. 30—Tony Canzoneri, N. Y. C.-------L 10
*For vacant N. B. A. bantam title.

1928

Jan. 10—Babe Ruth, Chicago----------W 10
Jan. 24—Phil Zwick, Milwaukee------KO 2
Feb. 9—Joey Sango, Chicago ------KO by 7
Mar. 6—Ignacio Fernandez, Los Ang.---W 10
Mar. 23—Vic Foley, Vancouver, B. C.----L 10
Apr. 3—Santiago Zorilla, Los Angeles..W 10
May 21—Joe Lucas, Chicago ----------W 10
June 29—Santiago Zorilla, San Fran.-----W 10
July 10—Johnny Vacca, Los Angeles----W 10
July 27—Santiago Zorilla, San Fran.----L 10
Aug. 21—Taylor vacated N. B. A. Bantamweight Title.

1929

Jan. 29—Billy Shaw, Indianapolis-----ND 10
Jan. 31—Bobby Dempsey, Davenport---KO 4
Feb. 8—Al Singer, N. Y. C.----------LF 4
Mar. 15—Al Singer, N. Y. C.----------L 10
Apr. 2—Henry Falegano, Milwaukee..ND 8
Apr. 10—Young Montreal, Providence---L 10
Apr. 16—Tommy Murray, Indianapolis..KO 1
June 11—Goldie Hess, Los Angeles-------D 10
July 22—Andy Martin, Boston----------L 10
Oct. 8—Earl Mastro, Chicago ----------D 10
Nov. 15—Santiago Zoorilla, Chicago----W 10
Dec. 27—Earl Mastro, Chicago------KO by 9

1930

Mar. 20—Bat Battalino, Detroit ..... W 10
Apr. 11—Paul Wangley, Minneapolis ... KO 5
Apr. 21—Fidel La Barba, Chicago ..... L 10
June 3—Jackie Johnson, Chicago ..... KO 2
June 12—Johnny Kaiser, Springfield ... KO 2
July 1—Earl Mastro, Detroit ..... L 10
July 29—Mickey Genaro, Indianapolis .. W 10
Aug. 18—Bat Battalino, Hartford, Conn. .. L 10
Oct. 14—Eddie Edelman, Spokane ..... W 8
Oct. 21—Santiago Zorilla, Seattle ..... D 8
Nov. 10—Maurice Holtzer, Los Angeles .. L 10
Nov. 28—Fidel La Barba, N. Y. C. ..... L 10

1931

Jan. 13—Joe Lucas, Indianapolis ..... W 10
Jan. 30—Sam Hackett, Buffalo ..... KO 3
Feb. 16—Benny Bass, Phila. ..... KO by 2
Mar. 16—Lew Masey, Phila. ..... L Disq. 8

(Retired to become a manager and promoter of boxing.)

BUSHY GRAHAM

(Angelo Geraci)

Born, June 18, 1903, Italy. Nationality, Italian-American. Weight, 126 lbs. Height, 5 ft. 5 in. Managed by Joe Metro.

1922

Knockouts: Pete Harmon, 6; Pete Harmon, 8; Jone Connors, 3; Henry Samuels, 2. Won: Spike Sullivan, 6; Kid Crouzier, 6; Spider Ryan, 6; Spider Ryan, 4; Spider Ryan, 4; Spider Ryan, 6; Spider Ryan, 6; Spider Ryan, 6; Frank Mozdy, 6. Draw: Spike Sullivan, 10; Kid Crouzier, 6; Frank Mozdy, 8. Knockouts by: Spike Sullivan, 1.

1923

Knockouts: Biff Bang Burns, 3; Bobby Hamilton, 1; Joe Maggio, 2; Murray Bresson, 1; Johnny Jones, 2; Andy Jackson, 1; Young Murphy, 3; Patsy Vic Adams, 6; Patsy Vic Adams, 2; Don Causon, 6; Kid Julian, 3. Won: Kid Vig, 6; Phil Verdi, 6; Barney Buttler, 8; Harry Burns, 6; Red Mahoney, 8; Donny Mack, 10; Frank Mozdy, 10; Dave Astor, 10; Cyclone Lambert, 4.

1924

Knockouts: Pete Zivic, 9; Sammy Nable, 4. Won: Frankie Ash, 6; Irish Johnny Curtin, 6; Phil Verdi, 6; Terry Miller, 10; Harold Farese, 10; Jackie Synder (foul) 8. No decision: Frankie Genaro, 10. Lost: Irish Johnny Curtin, 6; Frankie Genaro, 12.

1925

Jan. 1—Tommy Ryan, Syracuse ..... W 8
Jan 9—Nat Pincus, N. Y. C. ..... KO 8
Mar. 7—Phil Verdi, Rochester ..... W 10
Mar. 9—Spark Plug Russell, Newark .. ND 12
Mar. 20—Harold Smith, N. Y. C. ..... W 10
Apr. 13—Eddie Anderson, Milwaukee .. ND 10
June 11—Larry Goldberg, Albany ..... W 12
June 19—Joe Ryder, E. Chicago ..... ND 10
June 17—Eddie O'Dowd, Cleveland ..... W 10
June 23—Abe Goldstein, N. Y. C. ..... W 8
June 24—Pete Zivic, Utica ..... W 10
July 31—Bud Taylor, Aurora ..... ND 10
Aug. 24—Bud Taylor, N. Y. C. ..... W 12
Sept. 19—Frankie Fasano, Syracuse .... KO 3
Oct. 14—Joe Ryder, N. Y. C. ..... W 10
Nov. 25—Willie Spencer, Albany ..... KO 5

1926

Jan. 22—Joe Lynch, New York ..... W 10
Mar. 17—Tommy Ryan, Buffalo ..... W 12
Mar. 26—Johnny Rosen, Syracuse ..... KO 1
Mar. 29—Cal. Joe Lynch, Toronto ..... D 10
May 17—Frankie Genaro, New York .... W 10
May 25—Micky Garcia, New York ..... W 10
June 8—Eddie O'Dowd, Syracuse ..... W 6
Aug. 5—Dominick Petrone, N. Y. C. .. KO 8
Aug. 16—Davey Abad, Utica, N. Y. ..... W 10
Aug. 24—Tommy Ryan, Utica, N. Y. .... W 10
Sept. 2—Chick Suggs, New York ..... W 10
Sept. 7—Young Montreal, Providence .. W 12
Sept. 21—Young Montreal, Providence .... L 12
Nov. 6—Giovanni Salerino, Syracuse .. W 10
Dec. 26—Tony Canzoneri, N. Y. C. ..... L 10

1927

Feb. 4—Charley Rosenberg, New York .. L 15

1928

Mar. 22—Joe Ryder, Toledo, O. ..... ND 12
May 12—Pete Zivic, New York ..... KO 4
May 23—*Corp. Izzy Schwartz, N. Y. C. .. W 15
July 24—Billy Kowalik, Buffalo ..... W 6
Aug. 14—Charlie Pinto, Los Angeles .... W 10
Aug. 21—Calif. Joe Lynch, Los Angeles .. KO 7
Sept. 11—Fidel La Barba, Los Angeles .... L 10
Oct. 5—Young Montreal, Syracuse ..... W 10

*For world's Bantamweight title.

1929

Feb. 13—Babe Keller, Cincinnati ..... KO 2
Mar. 18—Eddie O'Dowd, Cincinnati, O. .. W 10
Apr. 12—Kid Chocolate, New York .... LF 7
June 11—Archie Bell, Wilkes-Barre ..... W 10
Aug. 19—Eddie O'Dowd, Columbus, O. .. W 10
Aug. 26—Vidal Gregorio, Philadelphia .. W 10
Sept. 20—Andy Martin, Boston ..... L 10
Nov. 1—Cecil Payne, Louisville, Ky. .... W 10
Nov. 28—Pete Zivic, New York ..... KO 4
Dec. 4—Young Montreal, Providence .... W 10
Dec. 21—Tommy Ryan, Troy, N. Y. ..... KO 4

1930

Jan. 29—Freddie Miller, Cincinnati ..... D 10
Feb. 6—Al Rackon, Hartford, Conn. .... KO 3
Apr. 9—Billy Shaw, Cincinnati ..... KO 1
Apr. 25—Bat Battalino, Hartford, Conn. L 10
May 28—Fidel La Barba, New York ..... L 10
Aug. 20—Johnny Vacca, Utica ..... W 10
Nov. 14—Tommy Paul, Buffalo, N. Y. ..... L 10

1931

Jan. 2—Davey Abad, St. Louis ..... W 8
Mar. 16—Jimmy Katz, Rochester, N. Y. .. KO 6
Apr. 6—Johnny Farr, Columbus, O. .... KO 8
Apr. 22—Johnny Datto, Cleveland ..... W 6
May 11—Hymie Wiseman, Des Moines .. W 8
July 17—Emil Paluso, Utica ..... KO 8
Sept. 24—Battling Battalino, Cincinnati .. W 10
Nov. 19—Battling Battalino, Ch. ..... KO by 1

Retired until 1935

1935

Nov. 12—Steve Smith, Buffalo ..... W 10

1936

Feb. 7—Leo Rodak, N. Y. C. ..... D 10
Feb. 28—Pete Nebo, Utica ..... KO 2
Apr. 17—Tony Herrera, N. Y. C. ..... KO 2
June 1—Orville Drouillard, N. Y. C. ..... KO 7
June 15—Johnny Jadick, N. Y. C. ..... W 8
Aug. 7—Joe Zodda, Utica ..... KO 2
Aug. 19—Tommy Howell, Utica ..... KO 2
Sept. 9—Johnny Alba, Utica ..... W 8
Oct. 15—Honeyboy Hughes, Utica ..... W 8
Nov. 6—Eddie Zivic, Utica ..... W 8
Nov. 27—Enrico Venturi, N. Y. C. ..... L 8

PANAMA AL BROWN

(Alphonse Theo Brown)

Born, July 5, 1902, Panama. C. Z. Nationality, Panamanian Negro. Weight, 118-112 lbs. Height, 5 ft. 11 in. Managed by Dave Lumiansky.

1922

—Jose Moreno, Panama ..... W 6
—Young Jeff Clarke, Panama .... KO 4
Dec. 6—Sailor Patchett, Panama ..... W 15
(Won Isthmus Flyweight Title)

1923

Aug. 22—Johnny Breslin, New York ..... D 4
Sept. —Tommy Milton, New York .... KO 1
Oct. 13—Billy Hines, New York ..... KO 3
Nov —Bobby Risden, New York ..... D 6
Dec. 12—Willie Darcy, New York ..... W 12

1924

May 3—Bobby Burns, N. Y. C. ..... KO 7
May 24—Joe Colletti, N. Y. C. ..... W 12
June 7—Willie La Morte, N. Y. C. ..... KO 2
June 28—Al Kaufman, N. Y. C. ..... KO 1
—Willie Farley, N. Y. C. ..... KO 1
Aug. 9—George McNally, New York .. KO 4
Aug. 30—Sparkplug Russell, N. Y. C. .... W 10
Sep. 13—Willie Salter, New York ..... KO 1
Sept. 27—Billy Marlowe, N. Y. C. ..... W 12
Oct. 25—Frankie Ash, N. Y. C. ..... KO 1
Nov. 11—Tommy Milton, N. Y. C. ..... W 15

1925

Jan. 3—Jimmy Russo, N. Y. C. ..... L 10
Feb. 19—Davey Abad ..... W 6
June 3—Jimmy Russo, N. Y. C. ..... W 10
Aug. 22—Eddie Flank, N. Y. C. ..... W 10

—Johnny Forbes, Albany.....W 12
—Davey Adelman, Atlantic City—W 10
Oct. 5—Bobby Green, N. Y. C.....W 10
Oct. 16—Johnny Breslin, N. Y. C.....W 10
Dec. 11—Tommy Hughes, N. Y. C.....W 10
—Dominick Petrone, N. Y. C.....W 6

1926

Jan. 26—Domingo Compas, Vernon, Cal..D 10
Feb. 6—Dominick Petrone, N. Y. C.....L 10
Feb. 9—Jackie Sherman, Vernon, Cal...L 10
Apr. 23—Abe Goldstein, N. Y. C.....L 10
May 21—Teddy Silva, N. Y. C.....KO 3
June 6—Jack Pettibone, N. Y. C.....KO 4
July 7—Pete Zivic, N. Y. C.....W 10
July 31—Awk Derrich, Huron, S. D.....KO 3
Aug. 6—Harry Forbes, Albany, N. Y...W 12
Sept. 2—Joe Ryder, N. Y. C.....W 4

1927

Jan. 25—Edouard Mascart, Paris.....KO 5
Mar. 8—Kid Socks, Paris.....KO 5
Apr. 2—Eugene Criqui, Paris.....W 10
May 10—Young Cyclone, Paris.....W 10
Oct. 18—Albert Ryall, Paris.....KO 2
Nov. 22—Henri Scillie, Paris.....L 12
Dec. 10—Andre Routis, Paris.....L 10
—Antonio Merlo, Paris.....KO 3
—Yg. Parbrieg, Paris.....KO 1
—Yg. Henri Scillie, Paris.....D 10

1928

Mar. 23—Benny Schwartz, N. Y. C.....W 10
Mar. 29—Billy Shaw, N. Y. C.....KO 1
Apr. 10—Steve Nugent, Toledo, O.....WF 1
May 2—Eddie O'Dowd, N. Y. C.....W 10
June 21—Billy Shaw, N. Y. C.....KO 1
Sept. 13—Kid Francis, N. Y. C.....W 12
Nov. 17—Johnny Cuthbert, Paris.....D 15
Nov. 23—Kid Pattenden, Paris, France..D 15
Dec. 8—Harry Corbett, Paris, France...W 10
Dec. 18—Harry Corbett, Paris, France...W 12
—Steve Nugent, Toledo.....WF 2

1929

Jan. 29—Tiger Humery, Paris, France..KO 1
Mar. 6—Francis Biron, Paris, France..KO 3
Mar. 24—Don Bernasconi, Madrid, Spain W 10
Apr. 9—Joe Cadman, Paris, France...KO 4
May 26—Vernon Cormier, Portld., Me..KO 3
June 18—Vidal Gregorio, N. Y. C.....W 15
(Won Bantamweight Title)
July 3—Vic Burrone, Newark, N. J.....W 10
July 16—Vernon Cormier, Portld., Me..KO 4
July 26—Battling Battalino, Hartford....L 10
Aug. 28—*Knud Larsen, Copenhagen....W 10
*Title bout.

1930

Jan. 25—Pinkey Silverberg, Havana....W 10
Feb. 8—Johnny Erickson, N. Y. C.....WF 4
Feb. 18—Johnny Canzoneri, Allentown...W 10
Mar. 14—Tommy Paul, Buffalo, N. Y.....D 6
Apr. 15—K. O. Morgan, Toledo.....W 6
Apr. 21—Al Gillette, New Bedford.....KO 9
May 10—Calvin Reed, New Bedford.....KO 4
June 4—Frankie Wilson, N. Y. C.....KO 1
June 5—Milton Cohen, Waterbury.....KO 1
June 17—Johnny McCoy, West Spgfield..KO 6
June 18—Benny Brostoff, Bayonne.....KO 2
June 21—K. O. Wallace, N. Y. C.....KO 3
June 25—Mickey Doyle, Scranton.....W 10
July 14—Luigi Quadrini, N. Y. C.....W 10
July 23—Domenico Bernasconi, N. Y. C..W 10
Aug. 29—Johnny Vacca, Bridgeport....KO 3
Oct. 4—Eugene Huat, Paris, France....W 15
(Title bout)
Oct. 22—Jose Girones, Barcelona, Spain D 10
Nov. 8—Nick Bensa, Paris.....W 10

1931

Feb. 11—*Nick Bensa, Paris.....W 10
Mar. 10—Willie Farrell, Manchester....KO 3
Apr. 13—Jack Garland, London.....W 15
Apr. 14—J. Garland, London.....W 15
Apr. 15—Roger Simende, Paris, France..KO 3
Apr. 30—Julien Verbist, Paris, France..KO 8
May 21—Teddy Baldock, London.....KO 12
June 15—Johnny Cuthbert, London.....LF 8
Aug. 25—*Pete Sanstol, Montreal.....W 15
Oct. 27—*Eugene Huat, Montreal.....W 15
Nov. 18—Art Chapdelaine, Quebec.....KO 7
Dec. 15—Newsboy Brown, Los Angeles..L 10
*Title.

1932

Jan. 4—Speedy Dado, Los Angeles.....L 10
Mar. 15—Golfball Bernard, New Bedfd..W 10
May 18—DiCea, Paris, France.....W 10
May 28—Luigi Quadrini, Cardiff.....KO 6
May 31—Rene Machtens, Paris.....W 10
June 13—Nel Tarleton, Liverpool, Eng...D 15
June 18—Eugene Huat, Paris.....W 10
June 25—Vittorio Tamagnini, Milan.....L 10
July 10—*Kid Francis, Marseilles.....W 15
(One judge and referee favored Brown; one for Francis. Riot started).
July 11—The international Boxing Union awarded the fight to Brown.
Aug. 17—Roland Lecuyer, Montreal....KO 6
Sept. 19—*Emilie Pladner Toronto.....KO 1
Sept. 26—Mose Butch, Pittsburgh.....W 10
Oct. 20—Young Machtens, Antwerp.....W 10
Oct. 23—Petit Biquet, Brussels.....W 10
Nov. 14—Emile Pladner, Paris.....KO 2
Dec. 1—Dick Burke, Sheffield.....W 12
Dec. 3—Young Henri Scillie, Brussels..D 10
Dec. 8—Franz Matchens, Paris.....W 10
*Title bout.

1933

Feb. 9—Henri Poptrain, Paris.....W 10
Mar. 4—Johnny Peters, London.....W 15
Mar. 18—*Dom Bernasconi, Milan.....W 12
May —Tommy Hymans, England.....KO 9
June —Art Boddington, London.....KO 4
June 12—Dave Crowley, London.....W 10
July 3—*Johnny King, London.....W 15
*Title bout.

1934

Feb. 19—*Young Perez, Paris, France....W 15
Apr. 16—Kid Francis, Paris, France.....W 10
May 17—Gustave Humery, Paris, Fr....LF 6
Nov. 1—Young Perez, Tunis.....KO 10
*Title bout.

1935

Mar. 18—Baltazar Sangchilli, Valencia..D 10
Apr. 12—Luigi Quadrini, Madrid.....W 10
June 1—Baltazar Sangchilli, Valencia...L 15
(Lost world bantamweight championship)
Sept. 10—Pete Sanstol, Oslo, Norway.....L 10

1937

Sept. 9—Andre Regis, Paris.....KO 1
Sept. 23—Maurice Huguenin, Paris.....KO 3
—Augier, Geneva.....KO 2
Nov. 26—Poppy Decico, Paris.....W 10
Dec. 22—Young Perez, Paris.....KO 5

1938

Mar. 4—Baltazar Sangchilli, Paris.....W 15
Apr. 13—Valentine Anglemann, Paris KO 8

1939

Apr. 22—Christobal Jaramillo, N. Y. C..KO 4
May 6—Mariano Arilla, N. Y. C.....KO 3

1941

—Leocadio Torres, Panama ....KO 8
—Battling Nelson, Panama ....KO 4
Sept. 7—Kid Fortune, Panama .....KO 2
Oct. 12—Eduardo Carrasco, Panama.....L 10

1942

Mar. 8—Eduardo Carrasco, Panama ....L 10
July 27—Baby Yucatan, Panama .....KO 5
Aug. 30—Leocadio Torres, Panama .....D 15
(Panama featherweight title fight)

1944

Jan. 25—Chalky Wright, Panama....KO by 5
Died April 11, 1951, New York, N. Y.

BALTAZAR SANGCHILLI

(Baltasar Belenguer Hevoas)

Born, October 15, 1911, Valencia, Spain. Nationality, Spanish. Weight, 118 lbs. Height, 5 ft. 3 in. Managed by Bertys Remy.

1929

Apr. 29—Casanova, Valencia .....KO 2
June 8—Saenz, Valencia .....LF 2
Aug. 4—Samber, Valencia .....W 4
Sept. 21—Viana, Valencia .....W 4
Oct. 5—Viana, Valencia .....D 4
Nov. 17—Antonio Bernaben, Valencia ..KO 6
Nov. 24—Las Heras, Valencia .....L 6

1930

Jan. 2—Saulo, Valencia .....W 6
Mar. 12—Viana, Valencia .....WF 4
June 7—Barber, Alicante .....W 4
June 8—Vicenie Santacruz, Alicante ...W 6
July 5—Battista, Alicante .....KO 5
July 12—Jaime Garcia, Alicante .....KO 1
July 17—Pascual Latorre, Alicante .....W 6

Aug. 1—Liberato, Malaga ----------W 10
Aug. 20—Parejo, Grenade ----------KO 1
Sept. 17—Lagaves, Malaga ----------KO 3
Sept. 30—Kid Brand, Malaga ----------KO 2
Nov. 2—Ignacio Gomez, Malaga ------KO 3
Nov. 23—Samber, Malaga ----------W 8

1931

Jan. 10—Koliche, Seville ----------KO 1
Jan. 17—Alejandro Soler, Seville------KO 4
Mar. 20—Vercher, Seville ----------KO 2
Mar. 28—Francisco Bella, Seville -------W 10
July 26—Morales, Volmau ----------W 8
July 31—Abraham, Casablanca ---------KO 6
Aug. 20—Lorente, Gibraltar ----------KO 8
Aug. 29—Jose Hugo, Melilla ----------W 10
Sept. 16—Liberato, Lisbon ----------W 8

1932

Feb. 12—Fortunato Ortega, Barcelona --L 8
July 6—Miguel Safont, Barcelona -----W 8
Aug. 20—Miguel Safont, Barcelona ------W 10
Sept. 3—Albert Biesmans, Barcelona ---W 10
Nov. 3—Manuel Gonzales, Barcelona ---W 10
Dec. 20—Lorenzo Vitria, Barcelona -----L 10

1933

Jan. 17—Jean Cuart, Barcelona -------KO 5
Feb. 7—Emilio Iglesias, Barcelona ----W 10
Mar. 18—Young Perez, Valencia ---------W 10
Apr. 22—Carlos Flix, Valencia ---------W 12
(Bantamweight Championship of Spain)
June 11—Ottavio Gori, Valencia --------W 10
July 15—Nic Petit-Biquet, Valencia ----D 15
(Declared void by I.B.U.)
Aug. 27—Ottavio Gori, Malaga ---------KO 5
Sept. 10—Ottavio Gori, Valencia---------KO 4
Oct. 17—Alfredo Magnolfi, Madrid ------W 10
Oct. 25—Vigili, Castellon ----------KO 2

1934

Jan. 11—Simons, Alicante ----------KO 1
Jan. 19—Victor Ferrand, Madrid -------W 10
Feb. 6—Carlos Flix, Madrid ----------D 12
(Spanish Bantamweight Championship)
Feb. 23—Henri Barras, Madrid --------WF 4
Mar. 18—Giovanni Sili, Valencia -------KO 2
Apr. 14—Victor Ferrand, Valencia -----KO 4
June 17—Young Perez, Oran ----------W 10
Aug. 18—Nic. Petit-Biquet, Algeria -----L 10
Nov. 28—Joseph Decico, Paris ----------D 10

1935

Jan. 4—Young Borel, Paris ----------W 10
Jan. 16—Kid David, Brussels ----------W 15
Mar. 18—Al Brown, Valencia ----------D 10
June 1—Al Brown, Valencia ----------W 15
(World Bantamweight Championship)
June 28—Rene Gabes, Valencia---------KO 3
July 16—Vincent Riambau, Melilla -----W 10
Aug. 3—Young Borel, Oran ----------W 10
Aug. 31—Nic. Petit-Biquet, Algeria ----KO 10
Sept. 14—Young Perez, Casablanca -----W 10
Oct. 18—Alfredo Magnolfi, Madrid -----W 10

1936

Mar. 20—George Butcher, Spain -------KO 4
Mar. 31—Ronnie Jones, London --------W 10
Apr. 10—Benny Sharkey, England ------L 10
May 16—Jimmy Martin, Brooklyn ----KO 8
May 29—Lew Farber, N. Y. C. ----------W 10
June 29—Tony Marino, N. Y. C. ----KO by 14
(Lost Bantamweight Title)
Sept. 28—Frankie Martin, Canada -------L 10
Oct. 15—Tony Marino, Pittsburgh -----W 10

1938

Jan. 1—Juan Zurita, Mexico City -----L 10
Mar. 4—Al Brown, Paris ----------L 10
Dec. 9—Ernst Weiss, Berlin----------L 10

TONY MARINO

Born, 1912, Pittsburgh, Pa. Weight, 118 lbs. Height, 5 ft. 3 in. Managed by Bill Newman.

1931

Won: Young Ketchel, 6.

1932

Knockouts: Eller McNeil, 2; George Shea, 4. Won: George Litch, 6; Young Ketchel, 6; George Tomasky, 6; Johnny Edwards, 10.

1933

Knockout: Mickey Farr, 3. Won: Frisco Grande, 10; Marty Gold, 10; Franklin Young, 10 Joey Ross, 8; Young Ketchell, 8. Lost: Willie Davies, 10; Wolgast, 10.

1934

Knockout: Bobby Olivas, 4. Won: Ray Mayo, 8. Lost: Small Montana, 10; Small Montana, 10, Pablo Dano, 10. Draw: Joey Dodge, 10.

1935

Apr. 12—Joey Dodge, Sacramento -----W 10
Apr. 26—Pablo Dano, Sacramento -------L 10
July 12—Young Tommy, Hollywood -----L 10
Aug. 5—General Padilla, San Francisco-W 8
Oct. 2—Midget Wolgast, Oakland ------L 10
Oct. 22—"Speedy" Dado, Sacramento ---D 10

1936

Mar. 14—Richard Li Brandi, Brooklyn--W 6
Mar. 28—Skippy Allen, Brooklyn ------KO 4
Apr. 11—Willie Felice, Brooklyn ---KO by 3
May 2—Willie Felice, Brooklyn -------W 6
May 16—Santos Hugo, Brooklyn ------KO 4
June 2—Lou Salica, L. I., N. Y. --------W 10
June 29—Baltazar Sangchilli, N. Y. C.---KO 14
(Won Bantamweight Title)
Aug. 31—Sixto Escobar, N. Y. C. ---KO by 13
(Lost Bantamweight Title)
Oct. 15—Baltazar Sangchilli, Pittsburgh--L 10
Oct. 31—Nickey Jerome, Brooklyn ----W 8
Nov. 21—Jimmy Martin, Brooklyn -----W 8
Dec. 9—Cristobal Jaramillo, N. Y. C. ---W 8
Dec. 19—Nickey Jerome, Brooklyn ----W 8

1937

Jan. 30—Indian Quintana, Brooklyn -----L 8
Marino suffered cerebral hemorrhage; died Feb. 1, 1937.

SIXTO ESCOBAR

Weight, 118 lbs. Height, 5 ft. 4 in. Managed by Lew Brix.

1931

Knockouts: Ramon Rodriguez, 6; Luis Perez, 2. Won: Luis Perez, 6; Luis Perez, 6; Rafael Morales, 10. Lost: Rafael Morales, 8. All fights in San Juan, P. R.

1932

Knockouts: Pica Rica, 5; Rafael Morales, 2; Firpo Suhano, 5. Won: Simon Chaves, 10; Firpo Suhano, 10; Phil Tobias, 10. Lost: Simon Chaves, 10. Pica Rica fight in San Juan—all others Venezuela.

1933

Knockouts: Jose Lago, 10; K. O. Tiger, 2. Won: K. O. Tiger, 8; Baby Face Mendoza, 10; Pedro Riuz, 10; Sindolfo Diaz, 10; Vincinte Abadia, 10. Lost: Pancho Villa, 10. Draw: Henry Chaft, 10 Felipe Andrade, 10 (San Juan). All others in Venezuela.

1934

Jan. 6—Billy Nelson, Porto Rico ------KO 10
Feb. 9—Ray Lullolo, Porto Rico -------W 10
Mar. 12—Kid Truyol, Porto Rico ------KO 8
May 7—Bobby Leitham, Holyoke ----KO 7
May 21—Joey Archibald, Holyoke ------W 10
June 5—Boby Leitham, Montreal ----KO 5
June 26—Baby Casanova, Montreal ----KO 9
(Won N. B. A. Bantamweight Title)
Aug. 8—Eugene Huat, Montreal -------W 15
(Title Bout)

1935

Mar. 31—Juan Zurita ----------L 10
May 28—Joey Archibald, N. Y. C. ------KO 6
June 21—Johnny Bang, N. Y. C. --------KO 5
Aug. 7—Pete Sanstol ----------W 12
Aug. 26—Lou Salica, N. Y. C. (title) -----L 15
Nov. 15—Lou Salica, N. Y. C. (title) -----W 15

1936

Feb. 5—Al Gillette, Cuba ----------KO 5
July 15—Indian Quintana, L. I. ---------L 10
Aug. 31—Tony Marino, N. Y. C. --------KO 13
(Bantamweight Title Bout)
Oct. 5—Harry Jeffra, Baltimore --------L 10
Oct. 13—*Indian Quintana, N. Y. C. ----KO 1
Dec. 9—Harry Jeffra, N. Y. C. ----------L 10
*Title Bout.

1937

Feb. 21—Lou Salica, Puerto Rico --------W 15
(Bantam Title)
May 12—Nicky Jerome, N. Y. C. -------KO 2
June 21—Pat Robertson, Chicago ------KO 8
July 21—George Holmes, N. Y. C. ------KO 3
Sept. 1—Eddie Reid, Hartford --------KO 8
Sept. 23—Harry Jeffra, N. Y. C.----------L 15
(Lost Bantamweight Title)
Nov. 13—Johnny De Foe, Brooklyn -----D 8

1938

Feb. 20—Harry Jeffra, San Juan ----------W 15
(For Title)
Apr. 19—Kayo Morgan, Detroit ----------L 10
May 4—Nat Litfin, N. Y. C. ----------L 10
Sept. 5—Lew Transparenti, Baltimore --W 10
Nov. 1—Henry Hook, Toronto ----------L 10
Dec. 19—Al Mancini, Washington, D. C.--L 10

1939

Apr. 2—Kayo Morgan, Puerto Rico ----W 15
(For Title)
July 7—Johnny Buff, Mt. Frdm., N. J.--W 8
July 25—Frankie Bove, Garfield, N. J. ---L 8
Aug. 14—Jimmy Perrin, New Orleans ---L 10
Oct. 4—Tony Olivera, Oakland, Cal. ---L 10
(Vacated title because of weight)
Dec. 11—Frankie Covelli, Pittsburgh ----L 10

1940

Apr. 7—Simon Chavez, Caracas, Venez..D 10
Dec. 2—Harry Jeffra, Baltimore -------L 10

1943

In U. S. Army.

HARRY JEFFRA

(Record under Featherweight Champions)

GEORGIE PACE

Born, February 2, 1916. Cleveland, Ohio. Nationality, American-Negro. Weight, 118 lbs. Height, 5 ft. 5 in. Managed by Jimmy White.

1936

Knockout: Nat Litfin, 1. Won: Mel Glionna, 6; Al McKenzie, 6; Leo Abrams, 6; Al Harris, 6. No decision: K. O. Morgan, 10.

1937

Jan. 6—Jimmy Young, Toronto -------KO 2
Feb. 3—Leo Ritnour, Cleveland -------W 8
Mar. 12—Franklin Young, Youngstown--W 10
May 7—Willie Felice, Detroit ----------KO 1
June 1—Angelo Calura, Toronto -------W 8
July 5—Joey Lombardo, Toledo -----KO 2
Aug. 11—Frankie Martin, Toronto -----KO 6
Sept. 8—Johnny Edwards, Toronto ---KO 1
Nov. 23—Spider Armstrong, Toronto KO by 6

1938

Feb. 14—Katsumi Morioka, Toronto ----W 10
Feb. 21—Johnny Gaudes, Toronto ------W 10
Mar. 28—Katsumi Morioka, Toronto-----W 10
Apr. 18—Henry Hook, Toronto ----------W 10
May 23—Indian Quintana, Toronto ------W 10
Sept. 23—Baby Yack, Toronto ----------W 10
Oct. 24—Jimmy Thomas, Cleveland ---KO 2
Nov. 21—Henry Hook, Toronto ----------W 10
Dec. 14—Jackie Landers, Lorain, O. ---KO 2

1939

Mar. 1—Henry Hook, Cleveland -------W 10
Nov. 13—Bobby Docherty, Columbus---KO 2
Nov. 24—Jimmy Webster, Cleveland --KO 8

1940

Jan. 1—Johnny Gaudes, Milwaukee----W 10
Mar. 4—Lou Salica, Toronto ----------D 15
(NBA Bantamweight Title)
May 1—Pablo Dano, N. Y. C. ----------W 10
Jan. 27—Lawrence Gunn, Balti., Md. --KO 1
Sept. 24—Lou Salica, N. Y. C. ----------L 15
(N. Y. Commission Bantamweight Title)
Oct. 14—Joey Puig, Stamford ----------KO 6
Nov. 11—Jackie Callura, Toronto ------D 10
Dec. 4—Rush Dalma, Oakland, Cal. ----L 10

1941

Feb. 18—Spider Armstrong, Toronto ---KO 6
Mar. 21—Tony Dupre ----------KO 2
Apr. 22—Matty Perfetti, Toronto ------KO 7
July 10—Jimmy Hatcher, Wtrby, Conn...L 8
Aug. 22—Danny London, Brooklyn -----W 8
Nov. 10—Bill Speary, Toronto ----------L 10

1942

In U. S. Army.

1943

Aug. 1—Al Reasoner, New Orleans ----L 10

LOU SALICA

Born, July 26, 1913, New York City. Nationality, Italian-American. Weight, 118 pounds. Managed by Hymie Caplan.

1931

Won the Metropolitan A. A. U. Flyweight Championship.

1932

Won the Metropolitan A. A. U. Flyweight Championship.
Won the Golden Gloves Flyweight Championship.
Won the Inter-City Golden Gloves Flyweight Championship.
Defeated Steve Enekes, Olympic Champion.
Won the Italian-American Flyweight Championship.

1933

Jan. 5—Lew Franklin, N. Y. C. --------W 4
Apr. 14—Ernest Torres, N. Y. C. ---------W 5
May 27—Johnny Ladao, N. Y. C. ---------W 6
Aug. 1—Skippy Allen, N. Y. C.----------W 6
Aug. 26—Sammy Goldman, N. Y. C. -----W 6
Sept. 19—Antol Koscis, N. Y. C. --------W 6
Nov. 2—Antol Koscis, N. Y. C. ---------D 6
Dec. 19—Tony Passano, N. Y. C. --------W 6
Dec. 27—Pete De Grasse, N. Y. C. -------W 6
—Damasco Seda ----------KO 2
—Frankie Puccio ----------W 4
—Frankie Puccio ----------W 5
—Jimmy Martin ----------W 6
—Jimmy Martin ----------W 6
—Ralph Giffone ----------W 6

1934

Feb. 2—Julie Katz, N. Y. C. ----------W 6
Feb. 14—Midget Wolgast, N. Y. C. -------L 8
Apr. 2—Harry Bauman, N. Y. C. -------W 6
May 1—Midget Wolgast, N. Y. C. ------D 8
May 11—Julie Katz, N. Y. C. ----------W 8
Aug. 10—Joe Tei Ken, Hollywood ------W 10
Sept. 7—Young Tommy, Hollywood ---W 10
Oct. 5—B'y Face Mathes'n, Hollywood KO 6
Oct. 17—Speedy Dado, Hollywood ------L 10
Dec. 20—Baby Quintana, Montreal -----W 10

1935

Jan. 28—Johnny Erickson, N. Y. C. -----W 8
Mar. 1—Dick Welsh, N. Y. C. ----------W 6
May 3—Midget Wolgast, Hollywood ---W 10
June 11—Pablo Dano, Los Angeles ------W 10
July 30—Jerry Mazza, N. Y. C. ---------D 8
Aug. 26—Sixto Escobar, N. Y. C. -------W 15
(Won Bantamweight Title)
Nov. 15—Sixto Escobar, N. Y. C. ---------L 15
(Lost Bantamweight Title)

1936

Feb. 28—Henry Hook, Hollywood-------D 10
Mar. 11—Tuffy Pierpont, Oakland-----KO 6
Mar. 20—Small Montana, San Francisco--W 10
Apr. 3—Henry Hook, Hollywood--------W 10
June 2—Tony Marino, Long Island-----L 10
June 23—Yg. Jack Sharkey, Brooklyn----D 8
Sept. 8—Sammy Garcia, Brooklyn------W 8
Sept. 19—Nicky Jerome, Brooklyn-------L 8
Oct. 10—Nicky Jerome, Brooklyn-------L 8
Dec. 4—Joe Mendiola, Hollywood------W 10

1937

Jan. 1—Mauricio Seria, Stockton-------W 10
Jan. 15—Bobby Leyvas, Hollywood------D 10
Feb. 21—Sixto Escobar, Puerto Rico-----L 10
(Bantamweight title)
Apr. 16—Bobby Leyvas, Hollywood----KO 1
May 11—Pete DeGrasse, Los Angeles----W 10
June 18—Pancho Leyvas, Hollywood -----D 10
Oct. 12—Jackie Corcoran, Elizabeth-----W 10
Nov. 2—Joey Wach, Brooklyn---------KO 4
Nov. 16—Sammy Garcia, Brooklyn------W 8

1938

Feb. 5—Ernest Weiss, Brooklyn--------W 8
Mar. 26—Jimmy Urso, Brooklyn---------W 8
May 15—Fillo Echeverria, Havana------KO 9
July 22—Emilio Magana, Hollywood---KO 9
Aug. 12—Pablo Dano, Hollywood--------W 10
Aug. 26—Jim Roche, San Francisco-----KO 8
Nov. 17—Katsumi Morioka, Brooklyn----W 10

1939

Mar. 1—Little Dado, Oakland----------D 10
Apr. 6—Richard Lemos, Hollywood-----W 10
May 19—Little Pancho, Hollywood------W 10
June 16—Little Dado, Hollywood---------L 10
Aug. 18—Jackie Jurich, Hollywood-----KO 9
Sept. 15—Manuel Ortiz, Hollywood------W 10
Oct. 20—Little Dado, Hollywood---------D 10
Nov. 17—Tony Olivera, Hollywood------W 10
Dec. 14—Tony Olivera, Hollywood-------L 10

1940

Mar. 4—Georgie Pace, Toronto.....D 15
(NBA Bantamweight title)
Apr. 4—Jackie Callura, Rochester.....D 10
Sept. 24—Georgie Pace, N. Y. C.....W 15
(Bantamweight title, New York State)
Oct. 21—Tommy Forte, Philadelphia.....L 10
Dec. 2—Small Montana, Toronto.....KO 3

1941

Jan. 13—Tommy Forte, Philadelphia.....W 15
(Won World Bantamweight title)
Mar. 6—Lou Transparenti, Cleveland.....L 10
Apr. 25—*Lou Transparenti, Baltimore..W 15
June 16—*Tommy Forte, Philadelphia...W 15
Aug. 8—Henry Hook, Coney Island.....W 10
Oct. 6—Rush Dalma, Honolulu.....L 10
Nov. 3—Kui Kong Young, Honolulu.....L 10
*Title bout.

1942

Jan. 20—Aaron Seltzer, N. Y. C.....W 10
Apr. 17—Carlos Chavez, Hollywood.....L 10
June 3—Kenny Lindsay, Vancouver.....W 10
July 10—Nat Corum, San Jose.....W 10
Aug. 7—Manuel Ortiz, Hollywood.....L 12
(Lost world bantamweight championship)

1943

Mar. 10—Manuel Ortiz, Oakland.....KO by 11
(Bantamweight title)

1944

Jan. 27—Don McLean, Scranton.....W 10
Feb. 3—Larry Torpey, Philadelphia...KO 7
Feb. 25—Maxie Tanaka, Scranton.....KO 9
Feb. 28—Mario Colon, Holyoke.....KO 10
Mar. 27—Harry Jeffra, Baltimore.....L 10

HAROLD DADE

Born Oct. 9, 1924, Chicago, Ill. Height 5 ft. 5 in. Negro Bantamweight. Managed by Gus Wilson.
Fought as amateur, 1940-1941.

1942

Dec. 18—Ceferino Robleto, Hollywood..W 4

1943

Jan. 4—Joe Robleto, Ocean Pk., Cal...D 6
Jan. 8—Orville Young, Hollywood ...KO 4
Jan. 18—Ceferino Robleto,
Ocean Pk., Cal. .....D 8
Feb. 19—Chester Ellis, San Diego .....W 10
Mar. 22—Victor Flores, Ocean Pk., Cal..W 8
Apr. 22—Victor Flores, San Diego .....W 10
May 11—Dave Hernandez, Los Angeles..W 10
May 14—Joey Dolan, Portland, Ore.....W 10
—Ceferino Robleto, Los Angeles..W 4
—Pedro Ramirez, Hollywood ...L 6
—Joe Robleto, Hollywood.....W 10

1944

U. S. Marines
—Al Gregorio, Overseas .....KO 2
—Mc. Don, Overseas .....KO 1

1946

Apr. 9—Ruperto Garcia, San Jose.....KO 3
Apr. 16—Billy Clark, Fresno .....KO 2
Apr. 26—Jess Salazar, Hollywood .....KO 3
Apr. 30—Joe Borjon, Fresno .....W 8
May 7—Billy Gibson, Fresno .....W 8
Sept. 9—Juan Leanos, Ocean Park .....W 10
Dec. 13—Joey Dolan, Portland .....W 10
—Chivo Carvajal, San Diego....KO 7

1947

Jan. 6—Manuel Ortiz, San Francisco...W 15
(Won Bantamweight Title)
Feb. 12—Speedy Cabanella, Oakland....W 10
Mar. 11—Manuel Ortiz, Los Angeles.....L 15
(Lost Bantamweight Title)
Apr. 2—Tony Olivera, Oakland .....W 10
May 6—Carlos Chavez, Los Angeles.....D 12
May 27—Jackie McCoy, San Jose.....W 10
July 22—Carlos Chavez, Los Angeles....L 12
Aug. 26—Simon Vegara, Los Angeles....L 10
Oct. 18—Speedy Cabanella, Manila ....W 10
Nov. 19—Star Navan, Manila.....W 10
Dec. 23—Manny Ortega, Los Angeles...W 10

1948

Jan. 6—Bobby Jackson, Los Angeles..KO 7
Mar. 3—Lauro Salas, Sacramento.....W 10
Mar. 16—Jackie McCoy, San Jose.....W 10
Apr. 3—Luis Galvani, Havana.....L Dis 8
Apr. 14—Carlos Chavez, Los Angeles....L 10
June 3—Jackie Graves, Minneapolis....L 10
June 21—Charley Riley, Chicago.....W 10
July 12—Charley Riley, St. Louis.....D 10
Aug. 28—Luis Galvani, Havana.....L 10
Sept. 28—Henry Davis, Honolulu.....L 10
Oct. 29—Charley Riley, Chicago.....W 8
Dec. 7—Lauro Salas, Los Angeles.....W 12

1949

Jan. 18—Joey Clemo, Seattle.....W 10
Feb. 16—Joe Velez, Spokane.....W 10
Mar. 1—Aaron Joshua, Portland.....KO 5
Apr. 14—Joey Ortega, Tacoma.....W 10
May 31—Jesus Fonseca, Los Angeles....W 10
July 21—Corky Gonzales, Denver.....L 10
Sept. 2—Sandy Saddler, Chicago.....L 10
Sept. 30—Frank Flannery, Melbourne...W 12
Oct. 17—Elley Bennett, Sydney.....W 12
Nov. 22—Corky Gonzales, St. Paul.....L 10
Dec. 12—Willie Pep, St. Louis.....L 10

1950

Jan. 2—Keith Nuttall, Salt Lake City....L 10
Jan. 18—Baby Leroy, Sacramento.....D 10
Jan. 31—Keith Nuttall, Salt Lake City...L 10
Feb. 14—Chico Rosa, San Jose.....D 10
Mar. 7—Manuel Ortiz, Los Angeles.....L 10
Apr. 4—Eddie Chavez, San Jose....KO by 5
Apr. 24—Eddie Chavez, San Francisco....L 10
July 14—Rudy Garcia, Hollywood...KO by 11
Sept. —Kid Chocolate, Panama.....W 10
Oct. 4—Rocky McKay, Panama.....L 10
Dec. 3—Rocky McKay, Balboa.....L 10

1951

Jan. 30—Percy Bassett, Phila.....KO by 8
Mar. 6—Felix Ramirez, San Jose.....L 10
Apr. 22—Memo Valero, Mex. City...L Dis. 5
June 1—Fabala Chavez, Hollywood.....L 10
June 28—Diego Sosa, Havana.....L 10

MANUEL ORTIZ

Born, 1917, El Centro, Calif. Nationality, Mexican. Bantamweight. Managed by Frank Farmer and Johnny Rogers.

1938

Gen. Padila, W 4; Benny Goldberg, L 4; Frenchy Savidan, W 4; Servo Mendoza, W 4; Sammy La Porte, W 4; Tony Navero, KO 3, Frenchy Savidan, W 4; Richie Lemos, W 6; Richie Lemos, W 10.
Aug. 30—Richard Lemos, Hollywood.....W 6
—Benny Goldberg, Hollywood....L 10
Oct. 21—Richard Lemos, Hollywood....W 10
Oct. 26—Horace Mann, San Jose.....W 10
Nov. 8—Kui Kong Young, Los Angeles..L 10

1939

Donnie Maes, L 10; Canada Lee, KO 5; Small Montana, L 10; Sammy La Porte, KO 7; Kent Martinez, KO 3; Santos Hugo, KO 4; Pablo Dano, L 10.
Mar. 14—Jackie Jurich, San Jose.....KO 7
June 9—Jackie Jurich, Hollywood.....L 10
Sept. 15—Lou Salica, Hollywood .....L 10

1940

Barney Reyes, W 10; Pancho Layvas, L 10; Panchito Villa, L 10; Panchito Villa, W 10; Andy Vasquez, KO 5.
Jan. 30—Little Dado, Stockton.....D 10
Apr. 5—Jackie Jurich, Hollywood....KO 7
Apr. 20—Panchito Villa, Mexico City....W 10
Nov. 22—Cleo Shans, San Diego.....W 6

1941

Jan. 10—Rush Dalma, Hollywood .....KO 3
Mar. 14—Lupe Cardoza, Sacramento....KO 9
Apr. 4—Carlos Chavez, Hollywood.....D 10
May 9—Carlos Chavez, Hollywood .....W 10
June 6—Lou Transparenti, Hollywood..KO 7
Aug. 8—Tony Olivera, Hollywood .....L 10
Nov. 7—Donny Maes, Hollywood .....W 10
Nov. 21—Johnny Grady, Hollywood.....W 10

1942

Jan. 2—Tony Olivera, Hollywood.....W 10
Mar. 6—Little Pancho, Hollywood ....KO 7
May 8—Kenny Lindsay, Hollywood..KO 6
May 30—Leonard Lopez, Tiajuana .....KO
July 3—Elwood Romero, Hollywood ..KO 6
Aug. 7—Lou Salica, Hollywood .....W 12
(Won the world bantamweight championship)
Sept. 25—Bobby Carroll, San Diego ....KO 5
Oct. 9—Nat Corum, Portland, Ore.....W 10
Oct. 30—Nat Corum, Hollywood .....KO 6

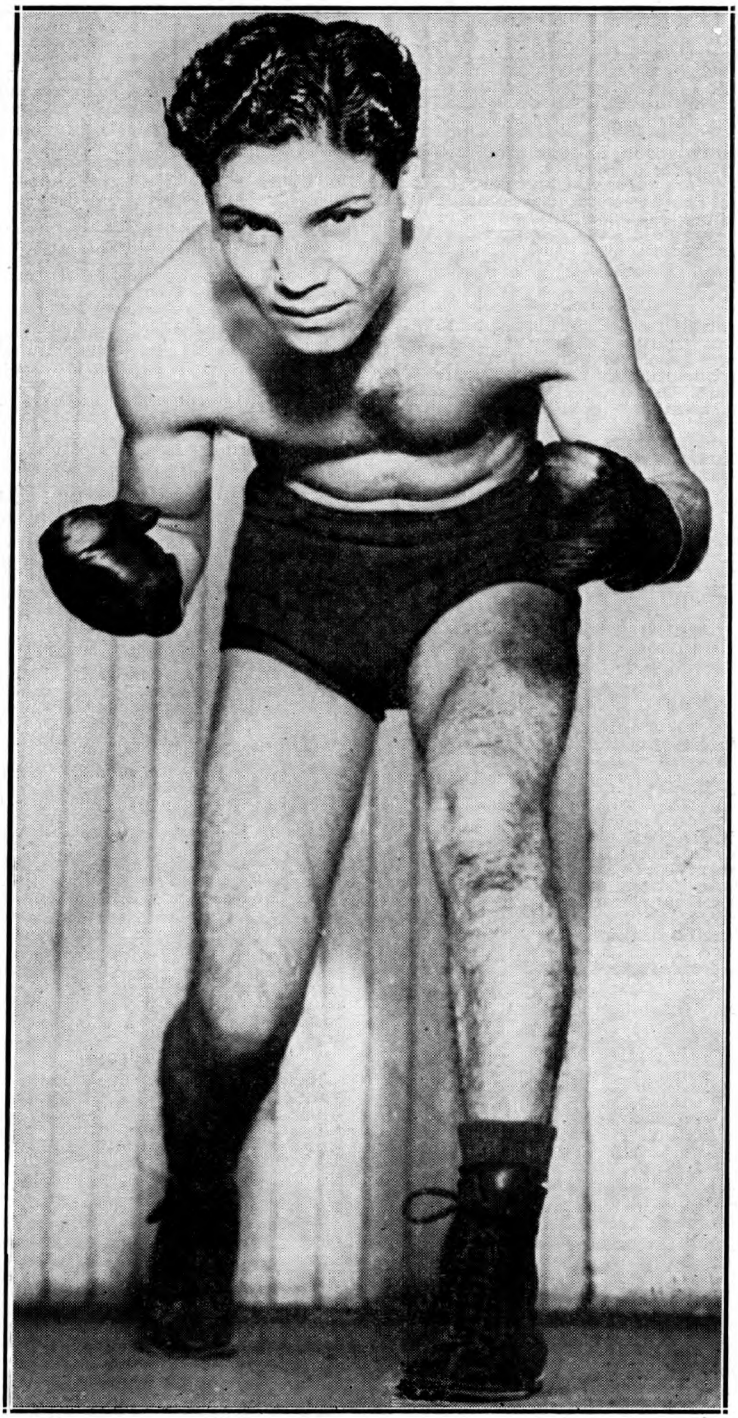

MANUEL ORTIZ
Former World Bantamweight Champion

1943

Jan. 1—*Kenny Lindsey, Portland, Ore. W 10
Jan. 27—*Georgie Frietas, Oakland....KO 10
Mar. 10—*Lou Salica, Oakland....KO 11
Apr. 2—Pedro Ramirez, Hollywood...KO 6
Apr. 16—Joe Robleto, San Diego....W 10
Apr. 28—*Lupe Cardoza, Ft. W., Tex...KO 6
May 26—*Joe Robleto, Long Beach, Cal..W 15
June 25—Tony Olivera, Hollywood....KO 7
July 12—*Joe Robleto, Seattle, Wash...KO 7
Aug. 13—Leonardo Lopez, Hollywood...W 10
Sept. 4—Fillo Gonzales, Hollywood....W 10
Oct. 1—*Leonardo Lopez, Hollywood..KO 4
Nov. 23—*Benny Goldberg, Los Angeles W 15
*Title bout.

1944

Mar. 14—*Ernesto Aguilar, Los Angeles..W 15
Apr. 4—*Tony Olivera, Los Angeles....W 15
May 19—Pee Wee Lewis, Hollywood...KO 9
June 29—Larry Bolvin, Boston....W 10
July 17—Willie Pep, Boston....L 10
Aug. 29—Enrique Bolanos, Los Angeles KO 6
Sept. 12—*Luis Castillo, Los Angeles ..KO 4
Sept. 30—Carlos Chavez, Hollywood....W 10
Nov. 14—*Luis Castillo, Los Angeles....KO 9
Nov. 22—Lorenzo Safora, Oakland....W 10
*Title bout.

1945

Jan. 12—Baby Gonzales, Hollywood....W 10
Jan. 26—Bert White, San Diego....KO 7
In U. S. Army.
Nov. 2—Little Giant, San Diego....W 10
Nov. 12—Jose Andreas, Dallas....W 10
Nov. 20—Proctor Heinhold, San Antonio..W 10

1946

Feb. 15—Eli Galindo, Hollywood....KO 4
Feb. 25—*Luis Castillo, San Francisco..KO 13
Mar. 19—Carlos Chavez, Los Angeles....D 15
Apr. 22—Horace Greeley Leftwich, San Francisco....W 10
May 26—*Kenny Lindsay, Hollywood..KO 5
June 10—*Jackie Jurich, San Francisco KO 11
July 12—David Kui Kong Young, Honolulu....KO 7
Oct. 22—Carlos Chavez, Los Angeles....L 12
*Title bout.

1947

Jan. 8—Harold Dade, San Francisco....L 15
(Lost Bantamweight title)
Mar. 11—Harold Dade, Los Angeles....W 15
(Won Bantamweight title)
May 30—*David Kui Kong Young, Hon..W 15
Oct. 15—Manny Ortega, El Paso....KO by 8
Dec. 20—*Tirso Del Rosario, Manila....W 15
*Title bout.

1948

Apr. 27—Joey Dolan, Portland, Ore....KO 6
May 25—Henry Davis, Honolulu....W 10
July 4—*Memo Valero, Mexicali, Mex.KO 8
Sept. 28—Lauro Salas, Los Angeles....L 10
Oct. 29—Buddy Jacklich, Hollywood...KO 8
Dec. 14—Maxie Docusen, Los Angeles....L 10
*Title bout.

1949

Mar. 1—Dado Marino, Honolulu....W 15
(World Bantamweight Title)
Mar. 29—Henry Davis, Honolulu....L 10
Apr. 26—Lauro Salas, Los Angeles....W 10
May 20—Pinky Peralta, Mexico City....KO 5
July 16—Memo Valero, Mexico City....KO 7
Aug. 29—Jimmy Cooper, Wash'ton, D. C. L 10
Sept. 2—Chuck Wilkerson, Chicago ..Exh. 4
Oct. 3—Ronnie Clayton, Manchester, England L 10
Oct. 26—Jackie Paterson, Glasgow....W 10
Nov. 14—Theo Medina, Paris....W 10

1950

Mar. 7—Harold Dade, Los Angeles....W 10
May 31—Vic Toweel, Johannesburg....L 15
(Lost Bantamweight title)
Nov. 10—Jackie McCoy, Hollywood....W 10
Dec. 5—Eddie Chavez, San Jose....L 10

1951

Jan. 26—Lauro Salas, Hollywood....L 10
Mar. 3—Bonnie Espinosa, Manila....KO 8
June 2—Tirso del Rosario, Manila....L 10
July 17—Jackie Graves, Los Angeles....L 10
Sept. 3—Eddie Chavez, Santa Clara....L 10

VIC TOWELL

Born, January 12, 1928, Benoni, South Africa.

As an amateur, engaged in 190 bouts, losing only two decisions. Won 160 by knockouts.

1949

Jan. 29—Johannes Landman, Johannesburg....KO 2
Feb. 26—Herbie Andre, Johannesburg..KO 2
Mar. 10—Kalla Persson, Germiston ....KO 1
Mar. 12—Jackie Johnson, Jo'burg ....KO 1
Mar. 26—Jimmy Webster, Johannesburg....WF 3
(South African bantam title)
June 9—Johnny Holt, Durban....W 10
June 28—Jackie Johnston, Springs ....KO 4
June 30—Plassie Fouri, Germiston....KO 1
Aug. 6—Tony Lombard, Johannesburg..W 12
(South African feather title)
Sept. 30—Tony Lombard, Johannesburg..W 12
(South African feather title)
Nov. 20—Stan Rowan, Johannesburg....W 15
(British Empire bantam title)
Dec. 17—Jackie Paterson, Johannesburg..W 10

1950

Apr. 8—Fernando Gagnon, Jo'burg....W 15
(British Empire bantam title)
May 31—Manuel Ortiz, Johannesburg...W 15
(World bantamweight title)
Oct. 21—Alvaro Nuvoloni, Jo'burg....W 10
Nov. 3—Bunty Doran, Durban....KO 9
Dec. 2—Danny O'Sullivan, Jo'burg....KO 10
(World title)

1951

June 16—Fanie van Graan, Johan'burg..KO 2
(South African featherweight title)
June 30—Jim Kenny, Johannesburg....KO 7
Sept. 1—Bobby Boland, Johannesburg..KO 1
Nov. 2—Georges Mousse, Pt. Elizabeth..W 10
Nov. 17—Luis Romero, Johannesburg...W 15
(World Title)

FLYWEIGHT DIVISION

JIMMY WILDE

Born, May 12, 1892, Pontypridd, Wales. Weight, 108 lbs. Height 5 ft. 2½ ins. Managed by Teddy Lewis.

1911

Knockouts: Lewis Williams, 3; Sid Jenkins, 11; Young Avent, 4; Ted Powell, 3; Joe Rogers, 5; Kid Pearson, 2; Joe Gans, 7; Lewis Williams, 5; Mike Flynn, 8; Young Powell, 3; Ted Roberts, 3; Ted Roberts, 4; Dai Roberts, 3; Young Langford, 2; Eddie Thomas, 2; Steve Thomas, 3; Billy Papke, 3; Archie Grant, 2; Young Towell, 4; Young Towell, 3; Young Rice, 4; Walter Hall, 3; Harry Stuckey, 7. Won: Dai Thomas, 3; Dick Jenkins, 6; Fred Chappell, 6; Jim Easton, 10; Young Baker, 6. Draw: George Luke, 6.

1912

Jan. 20—Matt Wells, Nipper, London—KO 1
July 20—Kid Morris, Cardiff—KO 5
Aug. 17—Jim Stuckey, Tonypandy—KO 8
Nov. 9—Phil Davis, Merthyr—KO 2
Nov. 16—Young Ransford, Tonypandy—KO 2
Nov. 30—Alf Williams, Tonypandy—W 12
Dec. 14—Stoker Staines, Tonypandy—KO 1
Dec. 21—Billy Yates, Cardiff—KO 4
Dec. 31—Billy Padden, Glasgow—KO 19

1913

Jan. 18—Tom Hughes, Tonypandy—KO 7
Feb 1—Dick Jenkins, Tonypandy—ND 10
Feb. 15—Kid Fitzpatrick, Tonypandy—KO 2
Feb. —Harry Stuckey, Tonypandy—ND 6
Feb. —Ben Hardwick, Tylorstown—ND 8
Mar. 8—Dai Matthews, Tonypandy—KO 4
Mar. —Harry Taylor, Swansea—KO 3
Apr. 12—Will Rees, Tonypandy—KO 2
Apr. 19—Billy Yates, Tonypandy—KO 3
Apr. 27—Dai Davies, Tonypandy—W 12
May 6—Kid Levine, Tonypandy—KO 8
May 19—Harry Brooks, Manchester—KO 8
May 30—Harry Curley, Hanley—KO 12
June 14—Billy Padden, Tonypandy—W 15
June 21—Gwilym Thomas, Tonypandy—KO 5
July 1—Dick Lewis, Tonypandy—KO 3
July 12—Tommy Lewis, Tonypandy—W 12
July 19—Young Dando, Tonypandy—W 15
Aug. 4—Darky Sanders, Cardiff—W 10
Aug. 28—Young Dyer, Liverpool—KO 3
Sept. 6—Dick Jenkins, Ferndale—W 10
Sept. 8—Dido Gains, Cardiff—W 15
Sept. 18—Kid Levine, Hanley—KO 7
Sept. 22—Young Dando, Cardiff—W 20
Nov. 1—Darky Sanders, Tonypandy—KO 11
Nov. 13—Young Baker, Liverpool—KO 10
Nov. 21—Young Dyer, Manchester—W 10

JIMMY WILDE, Pontypridd, Wales

Nov. 22—Dido Gains, Swansea—W 15
Dec. 6—Young Dando, Merthyr—WF 10
Dec. 13—Billy Charles, Tonypandy—KO 6

1914

Jan. 3—Kid Nutter, Tonypandy—W 15
Jan. 8—Young Beynon, Liverpool—W 15
Jan. 29—Billy Padden, Liverpool—W 3
Feb. 2—Kid Nutter, Birkenhead—W 15
Feb. 9—Tom Thomas, Manchester—KO 7
Feb. 12—Paddy Carroll, Liverpool—KO 2
Feb. 16—Geo. Jaggers, Sheffield—W 5
Mar. 26—Bill Kyne, Liverpool—W 4
Mar. 30—Eugene Husson, N.S.C.—KO 6
Apr. 13—Jack Madden, Ashton-u-L—KO 4
Apr. 16—Bouzonnie, Liverpool—KO 6
Apr. 27—Alf. Mansfield, Leeds—W 20
May 11—Gloria, N. S. C.—KO 9
June 22—Charlie Banyard, Aberdare—W 9
July 18—Charley Jordan, Tonypandy—KO 10
July 23—Artie Edwards, Liverpool—W 15
Aug. 19—Young Baker, Leicester—W 15
Sept. 28—Alf Mansfield, London—KO 10
Nov. 16—Joe Symonds, London—W 15
Dec. 3—Sid Smith, Liverpool—KO 9

1915

Jan. 25—Tancy Lee, London—KO by 17
Mar. 25—Sid Shields, Liverpool—KO 2
July 24—Dvr. Benthew, Sheffield—W 5
Aug. 14—George Clark, Sheffield—W 8
Oct. 20—Peter Cullen, Dublin—W 9
Nov. 27—Tommy Hughes, Barrow—W 8
Dec. 9—Johnny Best, Liverpool—W 14
Dec. 13—Danny Elliott, Bradford—KO 2
Dec. 20—Sid Smith, Liverpool—W 8

1916

Jan. 8—Billy Rowlands, Swansea—W 7
Jan. 24—Tom Noble, New Cross—W 11
Jan. 27—Jimmy Morton, Liverpool—KO 2
Feb. 14—Young Symonds, London—KO 12
Mar. 9—Sam Keller, W. L. Stadium—W 8
Mar. 27—Sid Smith, Hoxton—KO 3
Apr. 24—Johnny Rosner, Liverpool—KO 11
Apr. 29—Benny Thomas, London—W 8
May 13—Darkey Saunders, New Cross—W 5
May 13—Joe Magnus, New Cross—W 5
May 29—Tommy Harrison, Cardiff—W 20
June 26—Tancy Lee, London—KO 11
July 31—Johnny Hughes, London—KO 10
—Tommy Noble, New Cross—W 15
Dec. 18—Young Zulu Kid, London—KO 11
(Won World Flyweight Title)

1917

Mar. 13—George Clark, London—W 4
Mar. 22—Frankie Russell, London—KO 3
Aug. 11—Sid Smith, London—Exh. 4
Sept. 17—Sid Smith, London—Exh. 3

1918

Mar. 28—L-Cpl. Jacobs, Aldersoht—KO 4
Apr. 29—Pte. Dick Heasman, London—KO 2
May 9—Pedlar Palmer, London—Exh. 4
Aug. 31—Joe Conn, London—KO 12
Dec. 11—Joe Lynch, London—W 3
Dec. 11—Digger Evans, London—W 3
Dec. 12—Pal Moore, London—L 4
(Final of bantamweight class in Inter-Allied King's Trophy Competition.)

1919

Mar. 31—Joe Lynch, N. S. C.—W 15
Apr. 21—Jimmy Buck, Liverpool—KO 5
May 17—Alf Mansfield, Hol. Stad.—KO 13
July 17—Pal Moore, Olympia—W 20
Dec. 6—Jack Sharkey, Milwaukee—ND 10

1920

Jan. 8—Babe Asher, St. Louis—ND 8
Jan. 29—Mike Ertle, Milwaukee—KO 3
Feb. 19—Micky Russell, Jersey City—KO 7
Mar. 3—Patsy Wallace, Philadelphia—ND 6
Mar. 12—Frankie Mason, Toledo, O.—ND 12
Apr. 12—Zulu Kid, Windsor, Ont.—ND 10
Apr. 21—Battling Murray, Camden, N.J.—KO 8
May 1—Bobby Dyson, Lawrence—KO 1
May 13—Battling Murray, Philadelphia—KO 2
May 24—Patsy Wallace, Toronto, Ont.—W 10

1921

Jan. 13—Pete Herman, London—KO by 17

1923

Mar. 29—Pedlar Palmer, London ——Exh. 3
June 18—Pancho Villa, N. Y. ——KO by 7
(Lost world flyweight title)

YOUNG ZULU KID

Born, April 22, 1897, Potenza, Italy. Nationality, Italian. Weight, 110 lbs. Height, 4 ft. 11 in.

1912

No decisions: Kid Dennis, 4; Johnny Burns, 4.

1913

Knockouts: Young Todd, 2; Tommy Largen, 1; Johnny Borax, 2; Young Lipp, 2. No decision: Young De Meyer, 10; Young De Meyer, 6; Young Jimmy Murray, 6; Danny Burns, 6; Eddy Siegel, 6; Young Jimmy Murray, 6; Al Kale, 6; Young Jimmy Murray, 6; Young Gorman, 6; Young De Meyer, 6; Murray Allen, 6.

1914

Jan. 15—Young Diamond, Brooklyn —ND 6
Feb. 20—Young Jeffries, Brooklyn —ND 6
Feb. 27—Young Campbell, Brooklyn—ND 6
Feb. 28—Young Diamond, Brooklyn —ND 6
Mar. 9—Jimmy Curtis, N. Y. C. ——ND 6
Mar. 19—Jimmy Curtis, N. Y. C. ——ND 6
Apr. 9—Jimmy Fitzpatrick, N. Y. C. —ND 10
Apr. 18—Barney Snyder, Brooklyn —ND 10
May 15—Bobby Hansen, Brooklyn —ND 10
May 23—Young Rosner, Brooklyn —ND 10
May 30—Jimmy Baily, Brooklyn —ND 10
June 4—Young Rosner, N. Y. C. —ND 10
June 13—Young Rosner, N. Y. C. —ND 10
June 26—Young Sharkey, Rockaway —ND 10
July 10—Young Benny, Rockaway —ND 10
Aug. 1—Murray Allen, Glen Cove —ND 10
Aug. 10—Arthur Simons, Albany —ND 10
Aug. 17—Young Jimmy Murray, Bklyn.—ND 10
Aug. 19—Chuck Connors, Bergen Bch.—KO 2
Oct. 12—Young McGovern, Phila. —ND 6
Oct. 26—Eddie Rivers, Philadelphia —ND 6
Nov. 3—Jimmy Murphy, St. Louis —W 8
Nov. 10—Tommy Garety, St. Louis —W 8
Dec. 4—Eddy Coulon, St. Louis ——D 8
Dec. 27—Joe Bell, Pacific, Mo. ——KO 1

1915

Jan. 1—Kid Wagner, Alton, Ill. ——KO 1
Jan. 5—Bobby Burns, St. Louis —WF 4
Feb. 18—Young Marino, Brooklyn —ND 10
Mar. 2—Young Benny, Albany, N. Y. —ND 10
Mar. 26—Pal Moore, New Orleans ——D 10
Apr. 9—Bobby Burns, Dallas, Tex. —ND 10
Apr. 24—One Punch Hogan, New Orl. —W 10
May 1—Pete (Kid) Herman, New Orl.—D 10
June 25—Johnny Solsberg, Brooklyn —ND 10
Aug. 24—Bobby Burns, St. Louis ——W 8
Aug. 31—Bobby Burns, St. Louis ——D 8

1916

Feb. 18—Walter Nelson, Brooklyn —ND 10
Feb. 25—Johnny Solsberg, Brooklyn —ND 10
Mar. 10—Benny McCoy, N. Y. C. —ND 10
Mar. 13—Johnny Ertle, Brooklyn —ND 10
June 2—Jack Sharkey, N. Y. C.——ND 10
June 5—Johnny Solsberg, N. Y. C.—ND 10
June 24—Monte Attell, N. Y. C.——ND 10
June 28—Jimmy Murray, Brooklyn—ND 10
Aug. 5—Pal Moore, Brooklyn——ND 10
Aug. 12—Abe Friedman, Brooklyn—LF 7
Sept. 18—Buddy Faulkes, N. Y. C.—ND 10
Dec. 18—Jimmy Wilde, Lond., Eng. KO by 11
(For World Flyweight Title)

1917

Feb. 12—Jack Clifford, Brooklyn——ND 10
Feb. 22—Frankey Burns, N. Y. C.—KO by 4
Feb. 28—Johnny Saxon, Poughkeepsie—ND 10
Mar. 29—Jimmy Curtis, Hot Springs—D 10
Apr. 23—Joe Tuber, Baltimore——L 15
Apr. 30—Paul Demerst, New Bedford—L 12
May 22—Frankey Mason, Fort Wayne—ND 10
May 29—Jimmy Pappas, Brooklyn——ND 10
June 11—Young Coster, Brooklyn——ND 10
June 15—Frankey Mason, Fort Wayne—ND 10
Sept. 14—Johnny Russell, Providence—D 12
Sept. 23—Frank Rector, Brooklyn——ND 10
Sept. 28—Johnny Rosner, Brooklyn—KO by 7

1918

Feb. 1—Nate Jackson, Hot Springs—D 10
Feb. 9—Nate Jackson, Hot Springs—ND 8
Feb. 18—Grover Hughes, Hot Springs—D 10
Mar. 5—Bobby Hughes, Hot Springs—ND 10
Mar. 16—Patsy Scanlon, Hot Springs—ND 10
Apr. 2—Jimmy Murphy, St. Louis——D 8
Apr. 12—Kid Herman, Peoria——ND 10
Sept. 6—Pete Herman, Jersey City—ND 8
Sept. 10—Battling Hurley, Boston——L 6

1920

Feb. 2—Eddie Coulon, Hot Springs—L 10
Feb. 6—Sailor Chas. Ferns, Hoboken—KO 5
Apr. 12—Jimmy Wilde, Windsor, Ont.—ND 10
Dec. 25—Dick Griffin, El Paso, Tex.——L 15

1921

Mar. 7—Joe Matranga, New Orleans—D 15
Mar. 16—Ashton Donza, New Orleans—L 15
Apr. 16—Johnny Buff, New York——L 15
May 18—Earl McArthur, Sioux City, Ia. ——ND 10
Oct. 17—Pee Wee Kaiser, Memphis, Tenn. ——L 8

1924

Mar. 31—Bobby Hughes, Hot Springs—L 10

PANCHO VILLA

(Francisco Guilledo)

Born, August 1, 1901, at Iloilo, Philippine Islands. Nationality, Filipino. Weight, 110 lbs. Height, 5 ft. 1 in. Managed by Frank Churchill.

1919

Started as professional

Won: Kid Castro, 4; Terrible Pondong, 4; Kid Cortez, 4; Peter Alberto, 4; Young Edwards, 4; Young Duarte, 4; Kid Elino, 4; Jose de la Cruz, 4; Pedro Olengapo, 4. Knockouts: Kid Moro, 2; Alberto Castro, 3; Cesareo Siguion, 2; Jaime Desiderio, 2. Lost: Frisco Concepcion, 4.

1920

Won: Kid Castro, 6; Jose de la Cruz, 6; Mike Ballerino, 6 (twice); Stiff Irineo, 6; Juan Candelaria, 6; Kid Cortez, 6. Knockouts: Pedro Capitan, 4; Salvador Santo Tomas, 2. No decision: Big Cortez, 6; Mike Ballerino, 6 (twice).

1921

Jan. 10—Mike Ballerino, Manila, P. I. D 15
Jan. 23—Juan Candelaria, Manila, P. I.—KO 4
Feb. 7—Kid Moro, Manila, P. I.——KO 3
Feb. 21—*Terrible Pondong, Manila, P. I.W 8
Mar. 5—Mike Ballerino, Manila, P. I. —W 10
Mar. 26—Young Santos, Manila, P. I.—KO 7
Apr. 10—Kid Garcia, Manila, P. I.——W 8
Apr. 24—Stiff Irineo, Manila, P. I.——KO 2
May 8—Mike Ballerino, Manila, P. I.—W 15
May 22—Knock-out Lewis, Manila, P.I.—KO 4
June 6—Pedro Alberto, Manila, P. I.—W 8

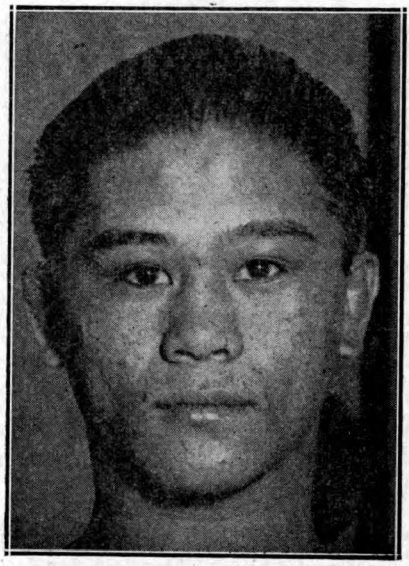

PANCHO VILLA, Philippine Islands

June 20—Leoncio Bernabe, Manila, P. I...D 6
July 11—Young Modejar, Manila, P. I....W 6
July 25—Mike Ballerino, Manila, P. I.....D 15
Aug. 9—Eddie Moore, Manila, P. I.....LF 10
Aug. 23—Mike Ballerino, Manila, P. I. ..W 20
Sept. 7—Syd Keenan, Manila, P. I.....W 8
Sept. 21—Leoncio Bernabe, Manila, P. I...W 8
Oct. 5—Mike Ballerino, Manila, P. I....W 20
Oct. 19—Kid Aguila, Manila, P. I.....W 8
Nov. 3—Cowboy Reyes, Manila, P. I.....W 15
Nov. 10—Kid Aguila, Manila, P. I.....W 8
Nov. 17—Kid Garcia, Manila, P. I.....W 8
Dec. 8—‡George Mendies, Manila, P.I..KO 3
Dec. 15—Jimmy Taylor, Manila, P. I.....W 8
Dec. 29—Battling Ongay, Manila, P. I...KO 1

1922

Jan. 12—Kid Abayan, Manila, P. I.....W 8
Feb. 12—George Washington Lee Manila W 15
Mar. 19—Max Mason, Iloilo, P. I.....KO 4
Apr. 1—Peter Sarmiento, Manila, P. I...W 15
June 7—Abe Attel Goldstein, Jersey City .....ND 12
July 6—Frankie Genaro, Jersey City...ND 12
July 19—Frankie Murray, Long Island...W 6
July 29—Terry Miller, Jersey City.....ND 12
Aug. 2—Johnny Hepburn, New York.....W 6
Aug. 15—Sammy Cohen, New York.....W 8
Aug. 22—Frankie Genaro, New York.....L 10
Sept. 14—**Johnny Buff, New York.....KO 11
Sept. 21—Terry Smacka, Newark.....ND 4
Nov. 17—Abe Goldstein, New York.....W 15
Nov. 27—Young Montreal, Boston.....W 10
Dec. 29—Terry Martin, New York.....W 15

1923

Jan. 1—Battling Murray, Philadelphia ND 8
Feb. 13—Frankie Mason, Boston .....KO 5
Feb. 20—Kid Wolfe, Philadelphia.....KO 3
Mar. 1—Frankie Genaro, New York.....L 15
(Lost flyweight championship of United States)
Mar. 19—Young Montreal, Phila.....ND 8
Apr. 23—Clarence Rosen, Detroit.....ND 10
May 11—Battling Murray, Chicago.....ND 10
May 24—Bobby Wolgast, Philadelphia...ND 8
June 18—Jimmy Wilde, New York.....KO 7
(Won flyweight championship of world.)
July 20—Abe Friedman, Boston.....W 10
July 31—Kid Williams, Philadelphia...ND 8
Aug. 22—Jackie Feldman, New York...KO 3
Sept. 8—Bud Taylor, Chicago.....ND 10
Sept. 24—Tony Thomas, Boston.....W 10
Oct. 12—Benny Schwartz, Baltimore.....W 12
Oct. 22—Jabez White, Philadelphia.....ND 8
Nov. 19—Joie Schwartz, Detroit.....ND 10
Dec. 5—Young Mack, Toronto, Can.....KO 4
Dec. 10—Patsy Wallace, Philadelphia...ND 8

1924

Jan. 1—Tony Norman, Pittsburgh.....ND 10
Jan. 21—Mike Moran, Pittsburgh.....ND 10
Feb. 8—Georgie Marks, New York.....ND 15
Mar. 6—Bud Taylor, Milwaukee.....ND 10
Mar. 21—Georgie Lee, Sacramento.....D 4
Apr. 23—Eddie McKenna, Cleveland.....ND 10
May 30—Frankie Ash, Brooklyn.....W 15
June 10—Bud Taylor, N. Y. C.....W 12
July 2—Henny Catena, West New York N. J. .....KO 5
July 21—Willie Woods, Boston.....W 10
Aug. 18—Amos Carlin, New Orleans.....W 15
—Willie Darcy, Waterbury.....W 12

1925

Mar. 9—Francisco Pilapel, Manila, P.I.KO 1
May 1—Jose Senico, Manila, P. I.....W 15
July 4—Jimmy McLarnin, Oakland, Cal..L 10

Died July 14, 1925 from blood poisoning caused by an infected tooth following fight with McLarnin.

*Won the flyweight championship of the Orient.

†Won the bantamweight championship of the Orient.

‡George Mendies was then the flyweight champion of Australia.

**Won the flyweight championship of the United States.

FRANKIE GENARO

Born, August 26, 1901, New York. Nationality, Italian-American. Weight, 112 lbs. Height, 5 ft. 2½ in. Managed by Phil Bernstein, Joe Jacobs and Billy McCarney. Boxed as an amateur in 1919-1920, winning state and national amateur tourneys.

1920

Won: Billy Murphy, 6. Knockout: Joe Colletti, 2.

1921

Won: Jimmy Patterson, 10; Johnny Rosner, 12; Joe Dillon, 15; Bobby Doyle, 15; Joe Colletti, 10 and 12; Joe Leon, 12; Andy Davis, 10; Johnny Rosner, 10. Draw: Joe Colletti, 12. No decision: Kid Wolfe, 6.

1922

Knockout: Indian Russell, 14. Won: Pancho Villa, 10; Leo Reynolds, 12; Jack Sales, 12; Sammy Cohen, 12; Manny Wexler, 12; Phil Rosenberg, 12; Terry Martin, 10. No decisions: Eddie Lynch, 12; Pancho Villa, 12; Battling Murray, 12. Lost: Battling Leonard, 12; Charlie Beecher, 12; Abe Goldstein, 4.

1923

Feb. 12—Tommy Shay, Harrisburg, Pa..KO 4
Mar. 1—*Pancho Villa, New York.....W 15
Mar. 6—Bobbie Williams, Harrisburg..KO 3
Apr. 4—Bud Taylor, Chicago.....ND 10
Apr. 17—Bobby Wolgast, Philadelphia..ND 8
Apr. 23—Pal Moore, Chicago.....WF 6
July 7—Tony Norman, Pittsburgh.....ND 10
July 19—Bobby Gershane, New York..KO 3
July 27—Frankie Daly, New Haven.....W 12
July 31—Buddy Wallace, Columbus, O..KO 4
Aug. 28—Bobby Wolgast, Boston.....W 10
Sept. 27—Vincent Salvadore.....W 12
Nov. 30—Carl Tremaine, New York.....W 12
Dec. 18—Joe Clifford, Detroit.....ND 10
*For flyweight championship of the U. S. A.

1924

Jan. 22—Johnny Shepard, Boston.....W 10
May 22—Howard Mayberry, Toronto.....D 10
June 12—Joe Clifford, Berwin, Md.....W 12
July 7—Bushy Graham, Rochester, N. Y.D 10
Aug. 6—Irish Johnny Curtin, New YorkW 12
Aug. 22—Hilly Levine, Rockaway Beach..W 12
Sept. 23—Bushy Graham, New York.....W 12
Oct. 6—Eddie O'Dowd, New Orleans...W 15

1925

Feb. 16—Kid Wolfe, Philadelphia.....W 10
Mar. 4—Eddie O'Dowd, Youngstown.....W 10
Mar. 20—Joe Lucas, Detroit.....W 10
Apr. 13—Al Dundee, Mansfield, O.....W 12
May 28—Harold Smith, New York.....W 10
June 16—Georgie Marks, N. Y. C.....W 12
June 26—Kid Williams, Baltimore.....W 12
July 31—Hilly Levine, New York.....WF 11
Aug. 7—Georgie Marks, Red Bk., N. J..ND 10
Aug. 22—*Fidel LaBarba, Los Angeles...L 10
Oct. 14—Newsboy Brown, Los Angeles..L 10
Nov. 16—Vic St. Onge, Buffalo.....KO 4
*For American flyweight title.

1926

Apr. 5—Hilly Levine, Bayonne, N. J...ND 10
Apr. 16—Willie Darcy, Bayonne, N. J...ND 10
May 17—Bushy Graham, New York.....L 10
June 11—Scotty McKeon, New York.....W 10
July 8—Scotty McKeon, Albany.....KO 10
July 22—Willie Darcy, Albany, N. Y.....D 12
Oct. 7—Mickey Lewis, New York.....ND 10

1927

Jan. 21—Newsboy Brown, New York.....L 10
Feb. 16—Joe Scalfaro, New York.....W 10
Feb. 23—Tommy Hughes, Cleveland.....W 8
Mar. 11—Dark Cloud, Providence, R. I...W 12
Mar. 21—Willie La Morte, Chicago.....D 10
Apr. 9—Dark Cloud, New York.....W 10
July 22—Joey Ross, Springfield, Mass...W 10
Aug. 23—Pal Graham, Utica, N. Y.....KO 2
Sept. 2—Tommy Hughes, Akron, O.....W 10
Sept. 12—Eddie Flank, New York.....W 10
Sept. 16—Joe Eule, Harrison, N. J.....ND 10
Oct. 7—Marty Gold, Raleigh, N. C.....W 10
Oct. 28—Billy Kelly, Scranton.....L 10
Nov. 28—Frenchy Belanger, Toronto.....L 10
Dec. 20—Willie La Morte, Newark.....ND 10

1928

Feb. 6—Frenchy Belanger, Toronto.....W 10
(For N.B.A. World's Flyweight title)
Mar. 6—Duke Menard, Portland.....ND 10
Mar. 9—Frisco Grande, Buffalo.....W 10
Mar. 30—Jackie Johnston, Toronto.....L 10
Apr. 9—Johnny Vacca, Boston.....W 10
June 18—Lew Goldberg, Spfield., Mass..KO 3
July 23—Steve Rocco, Toronto.....D 10

Aug. 21—Ernie Peters, Chicago.....W 10
Oct. 15—Frenchy Belanger, Toronto.....W 10
Nov. 27—Art Giroux, Portland, Me.....L 12
Dec. 14—Steve Rocco, Detroit.....WF 2

1929

Jan. 9—Al Goldberg, Portland, Me....KO 5
Jan. 18—Tommy Paul, Buffalo.....L 6
Jan. 29—Tommy Paul, Buffalo.....L 6
Mar. 2—Spider Pladner, Paris.....KO by 1
Apr. 18—Spider Pladner, Paris.....WF 5
Aug. 5—Willie Davies, Pittsburgh.....L 10
Sept. 9—Jack Sharkey Minneapolis.....W 10
Oct. 17—Ernie Jarvis, London, Eng.....W 15

1930

Jan. 18—Yvon Trevidic, Paris.....KO 12
Feb. 6—Harry Stein, Berlin.....LF 8
Feb. 23—Orlando Magliozzi, Milan, Italy WF 10
Apr. 8—Gleizes of France, Naples, Italy KO 3
May 16—Frisco Grande, Camden.....KO 4
June 10—*Frenchy Belanger, Toronto....W 10
June 24—Little Jeff, Hartford.....KO 2
July 28—Davey Adelman, Brooklyn.....W 10
Aug. 6—Willie La Morte, Newark.....W 10
Sept. 4—Rube Bradley, N. Y. C.....L 10
Dec. 26—Midget Wolgast, New York.....D 15
*For N.B.A. title.

1931

Mar. 25—*Victor Ferrand, Madrid, Spain..D 15
July 16—Routier Parra, North Adams...KO 4
July 30—*Jackie Harmon, Waterbury..KO 6
Oct. 3—*Valentin Angelman, Paris.....W 15
Oct. 27—Young Perez, Paris.....KO by 2
(Lost flyweight title)
Nov. 16—Arilla, Paris.....LF 7
*Title bout.

1932

Mar. 29—Young Tommy, Los Ang...KO by 3

1933

Jan. 25—Joe Fino, Alexandria.....W 8
Apr. 5—Joe Archibald, Fall River.....W 10
June 9—Tommy Lemieux, Biddefd, Ore. W 6
Oct. 5—Ernie Mauer, Ypsilanti.....L 10
Nov. 7—Frankie Jarr, Fort Wayne.....L 10

1934

Feb. 13—Speedy Dado, San Jose....KO by 3

FIDEL LA BARBA

Born, September 29, 1905, New York City. Nationality, Italian-American. Weight, 112 lbs. Height, 5 ft. 3 in. Reach, 66 inches. Managed by George Blake.

1924

May 21—Ray Fee, Boston.....KO 2
(National Amateur Flyweight Champion)
July 15—McKenzie, Paris.....W 3
July 24—Won Amateur Flyweight Championship of World at 1924 Olympic Games in Paris.
Oct. 14—Frankie Grandetta, Vernon, Cal.W 4
Oct. 28—Jimmy McLarnin, Vernon, Cal..L 4
Nov. 11—Jimmy McLarnin, Vernon, Cal. D 4
Dec. 4—Pedro Villa, San Pedro, Cal.....W 4

1925

Jan. 13—Jimmy McLarnin, Vernon, Cal...L 10
Feb. 20—Young Nationalista, Hollywood W 10
Mar. 20—George Rivers, Hollywood.....W 10
Apr. 17—Newsboy Brown, Hollywood....D 10
May 29—Teddy Silva, Hollywood.....W 10
July 17—Georgie Rivers, Hollywood.....W 10
Aug. 22—Frankie Genaro, Los Angeles..W 10
(American Flyweight Title)
Nov. 20—Ray Fee, Hollywood, Cal.....KO 1
Dec. 23—Lew Perfetti, N. Y. C.....W 6

1926

Jan. 20—Clever Sencio, Los Angeles.....W 10
Mar. 12—Vic King, Hollywood.....KO 4
Mar. 31—Clever Sencio, Los Angeles.....W 10
May 4—Emil Paluso, Los Angeles.....W 10
July 7—Georgie Rivers, Los Angeles...W 10
Aug. 13—Emil Paluso, Chicago.....W 10
Aug. 25—Happy Atherton, Chicago ....W 10
Sept. 2—Paul Milnar, Peoria.....W 8
Oct. 5—Newsboy Brown, Vernon, Cal. ..D 10
Oct. 26—Yg. Nationalista, Los Angeles..D 10
Nov. 19—Calif. Joe Lynch, San Francisco..W 4
Dec. 7—Delos Williams, Fresno, Cal. ...W 10

1927

Jan. 21—Elky Clark, New York .....W 12
(For world's flyweight title)
Feb. 14—Johnny Vacca, Boston .....L 10
Mar. 22—Johnny Vacca, Boston .....L 10
Apr. 24—Young Montreal, Providence ..W 10
Apr. 29—Mickie Billy Shaw, Detroit ...ND 10
May 11—Babe Keller, Kalamazoo, Mich..W 10
June 11—Paul Milnar, St. Paul, Minn....ND 4
June 21—Mike Brody, St. Louis, Mo. ....W 10
June 27—Clarence Rosen, Detroit .....D 10
July 12—Pal Moore, Chicago .....W 10
Aug. 23—†Johnny Vacca, Los Angeles ...W 10
†La Barba announced retirement to enter Stanford University.

1928

July 17—†Huerta Evans, Los Angeles ...W 10
Aug. 7—Earl Mastro, Los Angeles .....W 10
Sept. 11—Bushy Graham, Los Angeles ..W 10
Sept. 25—Yg. Nationalista, Los Angeles ..W 10
Nov. 23—Ray Ravini, San Francisco ...KO 8
†Resumed his boxing career.

1929

Jan. 26—McAlister, Sydney .....KO 10
Feb. 8—Willie Smith, Sydney, Aus. ....W 15
Mar. 2—Billy Grimes, Melbourne, Aus..W 15
Mar. 16—Willie Smith, Sydney, Aus. ...KO 12
May 22—Kid Chocolate, New York .....L 10
June 7—Tommy Paul, Buffalo .....W 6
June 25—Earl Mastro, Los Angeles .....L 10
Aug. 30—Jackie Mandell, Hollywood ...KO 8
Oct. 12—Kid Francis, Paris .....L 12

1930

Jan. 14—Ignacio Fernandez, L. A. .....W 10
Jan. 28—Johnny Torres, Los Angeles ...W 10
Feb. 14—Charley Sullivan, Hollywood..KO 5
Mar. 4—Santiago Zorilla, Los Angeles..W 10
Apr. 4—Tommy Paul, Buffalo .....W 10
Apr. 21—Bud Taylor, Chicago .....W 10
May 28—Bushy Graham, New York ....W 10
Aug. 7—Earl Mastro, Chicago .....D 10
Nov. 3—Kid Chocolate, New York.....W 10
Nov. 28—Bud Taylor, New York .....W 10
Dec. 9—Eddie Shea, Cleveland .....L 10

1931

Feb. 3—Claude Varner, Los Angeles ....D 10
Mar. 27—Kid Francis, New York .....W 10
May 22—Bat Battalino, New York .....L 15
(Featherweight Title bout)
June 26—Claude Varner, Hollywood.....L 10
July 24—Ray Montoya, P. Beach, Cal....W 10
Aug. 6—Santiago Zorilla, Sacramento...W 10
Aug. 21—Pinto De Sa., San Fran. .....W 10
Sept. 16—Johnny Previs, Wilmgton., Cal..W 10
Oct. 9—Joe Guerrero, Sacramento ....W 10
Nov. 10—Leslie Carter, Seattle .....W 6
Nov. 27—Santiago Zorilla, Hollywood..KO 6
Dec. 11—Wildcat Carter, Oakland, Cal..KO 1
Dec. 15—Benny Pelz, Portland, Ore.....W 6
Dec. 17—Davie Jones, Tacoma, Wash.....W 6

1932

Jan. 1—Baby Arizmendi, Mexico City ..L 10
Jan. 24—Newsboy Brown, Hollywood ..D 10
Feb. 11—Wildcat Carter, Hollywood ..KO 1
Mar. 11—Varias Miling, Hollywood ....W 10
Apr. 8—Max Tarley, Stockton, Cal.....W 10
Apr. 22—Petey Sarron, Detroit.....W 10
Apr. 29—Johnny Pena, Detroit.....L 10
June 2—Varias Milling, Sacramento ....W 10
June 14—Tommy Paul, Los Angeles .....W 10
June 28—Bobby Gray, San Jose .....KO 8
July 29—Varias Milling, Hollywood ...W 10
Aug. 12—Al Citrino, San Francisco ....KO 6
Sept. 2—Vicente Venturillo, Honolulu..KO 10
Oct. 16—Little Dempsey, Honolulu ....W 10
Nov. 10—Conrad Senico, Honolulu.....KO 6
Dec. 9—Kid Chocolate, New York .....L 15
(N. Y. State Featherweight title bout.)
Dec. 29.—Tommy Paul, Chicago .....L 10

1933

Jan. 27—Seaman Watson, New York .....L 12
Feb 13—Mose Butch, Pittsburgh .....W 10

1942

In U. S. Army.

CORPORAL IZZY SCHWARTZ

Born, October 23, 1902, New York. Nationality, Jewish-American. Height, 5 ft. 1 in. Managed by Phil Bernstein.

1922

Knockout: Billy Stone, 4. No decision: Billy Stone, 10; Sammy Lasco, 10; Joe Lucas, 10; Sammy Lasco, 10; Billy Steepie, 10; Joe Loucas, 10; Billy Steepie, 10.

1923

Knockouts: Joe Dundee, 3; Joe Dillon, 4. Won: Vincent Salvatore, 10; Willie Farley, 6; Kid Corona, 12; Indian Russell, 12; Al Felder, 10; Bobby Green, 5; Willie La Monte, 4; Babe Willard, 10; Billy Bell, 6; Mickey Nelson, 10; Terry Miller, 10; Willie Darcey, 10; Bobby Ruttenberg, 12. No decisions: Al Felder, 10; Joe Jackson, 10. Draw: Sammy Bienfeld, 6; Bobby Ruttenberg, 10; Bobby Green, 10. Lost: Henry Catena, 15; Al Felder, 10; Bobby Green, 10; Sammy Bienfeld, 10; Henry Catena, 10.

1924

Won: Mickey Morris, 10; Al Felder, 10; Johnny Breslin, 6; Johnny Hamm, 10; Henry Catena, 10; Frankie Ash, 10. No decisions: Bobby Walker, 10; Joe Jackson, 10; Willie Woods, 12; Willie Woods, 12. Draw: Terry Miller, 10; Henry Catena, 10; Frankie Ash, 10; Young Denico, 12. Lost: Ty Coleman, 10; Tommy Milton, 10; Tommy Milton, 10; Eddie Flank, 10; Kid Durand, KO by 7.

1925

Knockout: Lew Perfetti, 2. Won: Jimmy Russo, 10; Frankie Murray, 10; Black Bill, 10; Ernie Jarvis, 10. No decisions: Joey Ross, 10; Charlie Ray, 12; Mickey Lewis, 10; Mickey Lewis, 10; Draw: Ernie Jarvis, 10; Lew Perfetti, 10. Lost: Willie Davies, 10; Black Bill, 10; Black Bill, 10; Newsboy Brown, 10; Willie Davies, 10; Johnny Breslin, 10; Black Bill, 10; Clever Sencio, 10.

1926

Won: Young Dencio, 10; Willie Woods, 10; Delos Kid Williams, 10; Ernie Hood, 10; Chuck Hellman, 10; Joey Ross, 10; Mannie Wexler, 10; Willie Woods, 10; Johnny McCoy, 12. Draw: Dixie La Hood, 12. Lost: Alec Burley, 10; George Rivers, 10.

1927

Jan. 11—Willie Gordon, Portland, Ore.—W 10
Jan. 21—Tommy Aboda, N. Y. C.—KO 2
Feb. 19—Blas Rodriguez, N. Y. C.—W 10
Mar. 5—Joey Ross, N. Y. C.—W 10
Mar. 17—Kid Anselm, Harrisburg, Pa.—W 8
Mar. 25—Pinkey May, Savannah, Ga.—D 10
June 6—Chuck Hellman, N. Y. C.—L 10
Aug. 26—Willie Davies, Hollywood—L 10
Sept. 12—Billy Kelly, Hollywood—W 10
Oct. 4—Blas Rodriguez, Hollywood—W 10
Nov. 9—Willie Davies, Hollywood—W 10
Nov. 22—Benny Hall, Hollywood—W 4
Dec. 16—Newsboy Brown, Hollywood—W 10
(Won Flyweight Title.)

1928

Jan. 26—Harry Goldstein, Boston—W 10
Feb. 17—Billy Shaw, Detroit—W 10
Feb. 23—Benny Hall, Brooklyn—W 4
Apr. 9—*Routier Parra, N. Y. C.—W 15
May 9—Happy Atherton, Ft. Wayne—ND 10
May 23—**Bushy Graham, Brooklyn—L 15
July 20—*Frisco Grande, N. Y. C.—WF 4
Aug. 3—Little Jeff, N. Y. C.—KO 4
Aug. 31—Frisco Grande, Long Branch—KO 8
Oct. 4—Willie La Morte, Jersey City—W 12
Dec. 1—Emile Pladner, Paris—L 12
—Black Bill, N. Y. C.—W 10
*Flyweight Title bout.
**Bantamweight Title bout.

1929

Feb. 8—Frenchy Belanger, Toronto—W 10
Mar. 12—*Frenchy Belanger, Toronto—W 12
Apr. 12—Boy Wally, San Francisco—W 10
Apr. 19—Pablo Dano, San Francisco—D 10
Aug. 22—Willie La Morte, Newark—L 15
Sept. 16—Willie Davies, Pittsburgh—L 10
Oct. 3—Willie La Morte, Newark—L 15
Nov. 4—Eugene Huat, N. Y. C.—L 10
*Flyweight Title bout.

VICTOR (YOUNG) PEREZ

Born, Tunis, October 18, 1911.

1928

Feb. 4—Zerbib, Tunis—D 6
Feb. 15—Zerbib, Tunis—W 6
Mar. 1—Zerbib, Sousse—W 6
Mar. 15—Gondore, Tunis—KO 2
Apr. 2—Bob Zerbi, Tunis—KO 1
Apr. 18—Kid Roger, Souk Ahrhas—D 6
—Kid Roger, Bone—KO 3
—Taieb, Bizerte—KO 3
—Maurice Petit, Tunis—KO 3
—Clunchi, Souk l'Arba—W 6
—Mola, Sfax—W 6
—Brami, Sfax—KO 2
—Fredo, Souk l'Arba—W 6
—Glenchi, Souk l'Arba—KO 3
—Bob Omar, Tunis—D 6
—Kid Santi, Tunis—W 6
Dec. 22—Beauvais, Paris—D 8
Dec. 29—Dherbomez, Paris—W 8

1929

Jan. 5—Laurenzoin, Paris—W 8
Jan. 12—Mousseron, Paris—KO 5
Jan. 19—Carbonnel, Paris—W 8
Jan. 26—Couturier, Paris—W 8
Mar. 14—Heddebaut, Paris—W 8
Apr. 9—Verdier, Paris—W 8
Apr. 17—Verdier, Paris—W 8
May 18—Escargeuil, Paris—W 8
Aug. 11—Leo Hermal, Paris—L 10
Sept. 1—Heddebaut, Paris—W 8
Sept. 8—Gerdal, Paris—W 10
Oct. 1—Barras, Paris—D 10
Nov. 3—Verdier, Paris—D 10
Dec. 22—Chalange, Paris—W 10
Dec. 31—Bob Omar, Oran—D 10

1930

Jan. 16—Beauvais, Paris—W 10
Feb. 8—Kid Oliva, Limoges—KO by 4
(French flyweight title)
Feb. 18—Nour, Paris—KO 7
Mar. 11—Gabes, Paris—W 10
July 2—Praxille Gyde, Tunis—W 10
Aug. 17—Larrani, Tunis—W 10
Nov. 3—Johnny King, Manchester—D 15
Nov. 10—Potier, Paris—W 10
Nov. 25—Henri Barras, Paris—W 10
Dec. 6—Etienne Mura, Paris—D 10

1931

Jan. 3—Bob Omar, Oran—D 10
Jan. 7—Joe Mendiola, Paris—KO by 1
Jan. 17—Rene Bastiaens, Paris—KO 6
Feb. 14—Joe Mendiola, Paris—W 10
Mar. 10—Willie Metzner, Paris—W 10
Mar. 21—Etienne Mura, Paris—W 10
Apr. 1—Emile Degand, Rouen—W 10
Apr. 8—Carlos Flix, Paris—W 10
Apr. 22—Jack Himpfen, Paris—KO 2
Apr. 30—Tommy Brown, Paris—KO 6
May 26—Victor Ferrand, Tunis—W 10
June 11—Valentin Anglemann, Paris—W 15
(French flyweight title)
Aug. 25—Jean Cuart, Paris—W 10
Sept. 10—Willie Metzner, Paris—W 12
Oct. 26—Frankie Genaro, Paris—KO 2
(IBU, World flyweight title)
Nov. 3—Johnny King, Manchester—D 15
Nov. 21—Rene Chalange, Casablanca—W 10
Dec. 21—Emile Pladner, Paris—L 10

1932

Jan. 6—Giovanni Savo, Paris—W 10
Jan. 28—Len Beynon, London—W 10
Feb. 27—Paul Schafer, Zurich—W 10
Mar. 18—Guiseppe Parigi, Tunis—KO 8
Apr. 10—Willie Metzner, Algiers—W 10
May 14—Mariano Arilla, Algiers—W 10
June 5—Manuel Gonzales, Oran—W 10
June 26—Nicholas Petit-Biquet, Algiers—W 10
July 3—Mariano Arilla, Oran—D 10
Sept. 2—Mariano Arilla, Paris—W 10
Sept. 12—Mickey McGuire, N'castle—KO by 2
Oct. 3—Percy Dexter, Vienna—KO 9
Oct. 12—Sandy McEwan, Paris—KO 6
Oct. 31—Jackie Brown, Manchester KO by 13
(IBU, World Flyweight Title)
Nov. 19—Jack Cowley, Paris—KO 6
Dec. 14—Carlo Cavagnoli, Paris—W 10
Dec. 22—Orlando Magliozzi, Toulouse—KO 1

1933

Jan. 24—Emile Pladner, Tunis—W 10
Feb. 14—Albert Biesmans, Troyes—W 10
Feb. 23—Kid Socks, Paris—W 10
Mar. 18—Baltasar Sangchili, Valencia—L 10
Mar. 23—Vittorio Tamagnini, Paris—L 10
Apr. 4—Nicolas Petit-Biquet, Tunis—D 10

June 9—Charley Sauvage, Constantinople ..... W 10
July 3—Jackie Brown, London ..... L 10
Oct. 16—Kid Francis, Paris ..... W 10
Oct. 31—Young Borel, Lyons ..... D 10
Nov. 10—Young Borel, Paris ..... W 10
Nov. 28—Vittorio Tamagnini, Tunis ..... W 10
Dec. 3—Nicolas Petit-Biquet, Lille ..... L 12
Dec. 7—Teodore Murrall, St. Etienne ..... KO 4

1934

Jan. 19—Eugene Huat, Paris ..... W 12
Feb. 19—Al Brown, Paris ..... L 15
(World Bantamweight Title)
Mar. 21—Leone Blasi, Paris ..... W 10
Apr. 10—Leone Blasi, Lyons ..... WF 3
June 7—Marius Monti, Nice ..... KO 5
June 10—Albert Biesmans, Marseilles ..... W 10
June 17—Baltasar Sangchili, Oran ..... L 10
July 11—Emile Pladner, Paris ..... W 10
Aug. 16—Victor Ferrand, Cannes ..... KO 3
Aug. 21—Charles Fougere, Bagnoles ..... KO 6
Sept. 1—Pete Sanstol, Oslo ..... L 10
Nov. 1—Al Brown, Tunis ..... KO by 10
Dec. 1—Ottavio Gori, Paris ..... W 10
Dec. 11—Lorenzo Boira, Paris ..... KO 6
Dec. 24—Joseph Decico, Paris ..... L 10

1935

Jan. 5—Carlo Cavagnoli, Paris ..... W 10
Feb. 16—Gustavo Ansini, Paris ..... L 10
Mar. 13—Mariano, Nancy ..... KO 3
Apr. 3—Paul Dogniaux, Paris ..... L 10
July 5—Emile Pladner, Casablanca ..... D 10
Aug. 3—Spud Arenas, Casablanca ..... W 10
Sept. 15—Baltasar Sangchili, Casablanca ..... L 10
Oct. 9—Salvadore Lozano, Barcelona ..... L 10
Nov. 26—Orlando Magliozzi, Paris ..... W 10
Dec. 14—Eugene Huat, Paris ..... L 10
Dec. 31—Aurel Toma, Paris ..... L 10

1936

Feb. 3—Giovanni Sili, Orleans ..... KO 5
Feb. 8—Robert Raquet, Amiens ..... W 10
Mar. 2—Henri Soya, Le Mans ..... KO 4
Mar. 5—Maurice Filhol, Strasbourg ..... W 10
Apr. 14—Eugene Huat, Tunis ..... W 10
May 2—Giovanni Mazella, Tunis ..... W 12
July 1—Pedrito Ruiz, Paris ..... D 10
Aug. 12—Ernst Weiss, Vienna ..... L 10
Oct. 11—Pedrito Ruiz, Antwerp ..... W 10
Dec. 3—Maurice Huguenin, Lyons ..... L 10

1937

Oct. 4—Aurel Toma, Bucharest ..... KO by 5
Dec. 22—Al Brown, Paris ..... KO by 5

1938

Nov. 11—Ernest Weiss, Berlin ..... L 10
Believed to have died in German prison camp, 1942.

MIDGET WOLGAST
(Jos. Loscatzo)

Born, 1909, Philadelphia, Pa. Nationality, Italian-American. Weight, 112 lbs. Height, 5 ft. 3½ in. Managed by Johnny Keyes, Al Lippe and Eddie Walker.

1927

Nov. 3—Willie Davies, N. Y. C. ..... W 10

1928

Jan. 15—Billy Kelly, Scranton ..... L 10
Feb. 20—Willie Davies, Pittsburgh ..... W 10
May 28—Willie Davies, Philadelphia ..... W 10
July 30—Phil Tobias, Atlantic City ..... W 10
Aug. 22—Phil Tobias, Jersey City, N. J. ..... W 8
Nov. 29—Phil Tobias, N. Y. C. ..... L 10

1929

Phil Tobias, D 10; Ruby Bradley, W 10; Routier Parra, W 8; Phil Tobias, W 10; Tommy Milton, KO 3; Frankie Kid Anselm, W 8; Tommy Aboba, W 10; Eddie Enos, W 10; Frank Anselm, W 10; Johnny MacCoy, W 10; Jose Albano, W 10; Routier Parra, W 10; Tommy Aboba, W 10; Kid Smith, W 10.

1930

Frisco Grande, W 10; Black Bill, W 15 (won New York Commission Flyweight title); Pinkey Silverberg, W 8; Willie Lamorte, KO 6; Frankie Bauman, W 10; Routier Parra, W 10; Ernie Peters, W 8; Speedy Dado, KO 5; Canto Robleto, W 10; Newsboy Brown, L 10; Al Todisco, W 10; Willie Davies, W 10; *Frankie Genaro, D 15.
*For American title.

1931

Feb. 13—Al Beauregard, Bridgeport ..... KO 3
Feb. 23—Ruby Bradley, Holyoke ..... W 10
Mar. 3—Willie Davies, Pittsburgh ..... W 10
Mar. 9—Pinkey Silverberg, Bridgeport ..... W 10
Apr. 13—Archie Bell, Pittsburgh ..... W 10
May 4—Lew Farber, Holyoke ..... W 10
June 1—Lew Farber, Holyoke ..... W 10
June —Jackie Harmon, Holyoke ..... KO 6
June —Lew Franklin, Atlantic City ..... ND 10
July 13—Ruby Bradley, New York ..... W 15
July 23—Joie Eulo, Paterson, N. J. ..... W 10
Aug. 4—Johnny Brennan, Jersey City ..... W 10
Aug. 17—Dick Welsh, Norfolk, Va. ..... W 10
Aug. 20—Cris Pineda, N. Adams, Mass. ..... L 10
Sept. 8—Happy Atherton, Indianapolis ..... W 10
Sept. 21—Joe Fragon, Muncie, Ind. ..... W 10
Sept. 22—Johnnie Edwards, Indianapolis ..... W 10
Oct. 14—Johnny Russell, Oakland, Cal. ..... KO 3
Oct. 22—Chato Laredo, Sacramento ..... W 10
Dec. 2—Speedy Dado, Oakland, Cal. ..... W 10
Dec. 7—Speedy Dado, Oakland, Cal. ..... W 10
Dec. 12—Canto Robleto, San Francisco ..... KO 5
Dec. 18—Chato Laredo, San Francisco ..... W 10

1932

Jan. 12—Sailor Billy Landers, Alexandria, Va. ..... W 8
Feb. 12—Tommy Hughes, Hollywood ..... W 10
Mar. 18—Little Pancho, Honolulu ..... W 10
Apr. 15—Little Pancho, Honolulu ..... D 10
June 6—Tony Marino, Pittsburgh ..... W 10
June 14—Marty Gold, Paterson, N. J. ..... W 10
Aug. 3—Young Tommy, Oakland ..... W 10
Sept. 21—Speedy Dado, Oakland ..... D 10
Sept. 30—Pedro Villaneuva, Hollywood ..... W 10
Oct. 14—Lou Snyder, San Diego ..... D 10
Oct. 26—Young Tommy, Oakland ..... L 10

1933

Feb. 3—Jackie Wilson, Pittsburgh ..... D 10
Feb. 9—Billy Passamento, Phila. ..... KO 7
Feb. 14—Nick Montano, Plainfield, N. J. ..... W 6
May 12—Eddie Burl, Baltimore ..... W 10
May 20—Ernie Maurer, Detroit ..... D 10
June 9—Brit Gorman, Detroit ..... KO by 6
June 28—Skippy Allen, N. Y. C. ..... W 8
June 29—Marty Gold, N. Adams, Mass. ..... W 10
July 13—Lew Farber, N. Y. C. ..... L 10
Aug. 15—Pete Sanstol, N. Y. C. ..... W 10
Aug. 30—Freddie Latanzio, Mt. Vernon ..... W 6
Oct. 30—Jackie Brown, London, Eng. ..... W 12
Nov. 13—Valentin Angelmann, Paris, Fr. ..... D 10

1934

Jan. 15—Jimmy Perrin, New Orleans ..... W 8
Jan. 18—Dewey Cannon, Mobile ..... W 10
Feb. 13—Lou Salica, New York ..... W 8
May 1—Lou Salica, New York ..... D 8
June 13—Sammy Seaman, Alexandria ..... W 10
Aug. 27—Henry Hook, New Orleans ..... W 10
Sept. 4—Henry Moreno, New Orleans ..... L 10
Sept. 11—Kid Laredo, Houston ..... W 10
Sept. 17—Henry Moreno, New Orleans ..... L 10
Oct. 1—Babe Triscaro, Cleveland ..... W 10
Nov. 9—Pablo Dano, Hollywood ..... L 10
Nov. 27—Pablo Dano, Los Angeles ..... D 10
Dec. 12—Johnny Pena, Oakland ..... D 10
Dec. 21—Henry Armstrong, San Fran. ..... L 10

1935

Jan. 11—Johnny Pena, Los Angeles ..... D 10
Jan. 25—Young Tommy, Hollywood ..... W 10
Feb. 21—Juan Zurita, Los Angeles ..... W 10
Apr. 11—Baby Casanova, Mex. City ..... L 10
Apr. 25—Bobby Fernandez, Juarez ..... W 10
May 3—Lou Salica, Hollywood ..... L 10
May 31—Juan Zurita, Hollywood ..... W 10
June 28—Juan Zurita, Hollywood ..... W 10
July 3—Small Montana, Sacramento ..... L 10
July 26—Baby Cassanova, Hollywood ..... W 10
Aug. 9—Frankie Covelli, Hollywood ..... W 10
Aug. 23—Young Gildo, Watsonville ..... W 10
Sept. 3—Little Dempsey, Los Angeles ..... KO 9
Sept. 16—Small Montana, Oakland ..... L 10
(Lost Flyweight Title)
Oct. 2—Tony Marino, Oakland ..... W 10
Oct. 25—Pancho Leyvas, Hollywood ..... W 10
Nov. 5—Small Montana, Los Angeles ..... W 10
Nov. 27—Henry Armstrong, Oakland ..... L 10

1936

Jan. 28—Ritchie Fontaine, Portland..KO by 7
Feb. 21—Varias Milling, San Luis Obispo..W 10
Mar. 11—Jimmy Thomas, Sacramento...W 10
Mar. 28—Juan Zurita, Mex. City....KO by 5
May 7—Mark Diaz, Pasadena .....W 10
June 5—Varias Milling, Hollywood ....W 10
July 24—Juan Zurita, Hollywood .....L 10
Aug. 18—Abie Israel, Los Angeles .....W 8
Aug. 28—Bobby Gray, Pasadena .....KO 7
Sept. 11—Davey Abad, S. Luis Obispo....D 10
Sept. 28—Perfecto Lopez, L. A. .....L 8
Oct. 19—Perfecto Lopez, L. A. .....L 10
Nov. 17—Young Rightmire, St. Louis....L 10
Dec. 3—Davey Abad, St. Louis.....L 10
Dec. 15—Norment Quarles, Norfolk.....D 10

1937

Feb. 4—Johnny Hutchinson, Phila.....W 10
Feb. 25—Tommy Cross, Phila. .....W 10
May 13—Tommy Cross, Phila. .....L 10
June 16—Dick Welsh, Richmond .....D 10
June 25—Lew Feldman, Long Beach.....L 10
July 6—Maxie Berger, Brooklyn .....L 8
Oct. 16—George Daly Phila. .....W 10
Nov. 4—Tommy Cross, Phila. .....L 10

1938

Jan. 6—Norment Quarles, Phila. .....W 9
Feb. 3—Lew Massey, Philadelphia.....L 10
Mar. 4—Eddie Dolan, Phila. .....L 10
June 16—Johnny Craven, Norristown
KO by 1

1939

Jan. 19—Teddy Baldwin, Phila. .....L 8
Mar. 4—Walter Padlo, Phila.....KO by 3
July 19—Billy Mims, Phila. .....KO by 5
Sept. 7—Tony Maglione, Bristol .....KO 1

1940

Mar. 14—Bill Morris, Lancaster .....L 6

JACKIE BROWN

Born, Ancoats, Manchester, England. Weight, 120 lbs. Height, 5 ft. 5 in. Managed by Harry Fleming.

1926

Mar. 23—Dick Manning, Manchester.....W 6

1927

Mar. 4—Tommy Brown, Salford.....L 10
Mar. 15—Fred Webb, Manchester.....L 3
Mar. 22—Francois Biron, Paris, France..L 10
May 15—Ernie Hendricks, Salford.....D 10
July 7—Young Fagill, Liverpool.....WF 1
Sept. 27—Joe Fleming, Manchester.....W 6
Oct. 7—Harry Yates, Manchester.....W 10
Nov. 1—Fred Webb, Manchester.....W 10
Nov. 19—Jack Cantwell, Mountain Ash. W 10
Nov. 24—Young Siki, Liverpool.....W 10
Dec. 11—Glover's Nipper, Salford.....L 15
Dec. 29—Jim Crawford, Liverpool.....KO 5

1928

Feb. 14—Young Fitz, Manchester.....W 6
Mar. 16—Ernie Barker, Blackpool.....W 10
Apr. 2—Jim Crawford, Salford.....W 10
Apr. 21—Fred Morgan.....W 15
May 1—Martin Gallagher, Leigh.....W 12
May 20—Fred Webb, Salford.....W 10
June 14—Glover's Nipper, Liverpool.....D 10
July 3—Siki Coulton, Ashton-u.-Lyne..W --
July 5—Ernie Barker, Manchester.....W 6
July 9—Jean Locatelli, Morecambe.....W 10
Aug. 2—Jim Crawford, Liverpool.....W 10
Aug. 11—Dickie Inkles, Sheffield.....L 10
Sept. 21—Harry Yates, Ashton-u.-Lyne..W 10
Oct. 13—Fred Morgan, Ogmore Vale...D 15
Oct. 20—Dickie Inkles, Ashton-u.-Lyne L 15
Nov. 3—Jerry O'Neill, Pontypridd.....W 15
Nov. 24—Phineas John, Pontypridd.....L 15
Dec. 4—Tommy Brown, Manchester.....W 15
Dec. 9—Dickie Inkles, Leeds.....W 15
Dec. 15—Kid Hughes, Bridgend.....W 15
Dec. 29—Cuthbert Taylor, Merthyr.....D 15

1929

Jan. 6—Boy Edge, Leeds.....KO 3
Feb. 12—George Greaves, Manchester...W 20
(Northern Flyweight Championship)
Mar. 5—Walter Lemon, Manchester...KO 13
Mar. 19—Tony Roberti, Manchester....KO 4
Apr. 22—Phineas John, London.....W 12
June 18—Jim Campbell, Manchester....KO 9
Oct. 13—Bert Kirby, West Bromwich...KO 3
(British Flyweight Championship)
Nov. 13—Phineas John, Holborn.....W 15
Dec. 20—Harry Hill, West Bromwich...KO 11

1930

Mar. 3—Bert Kirby.....KO by 3
(British Flyweight Title and Lonsdale Belt)
Apr. 14—Emile Degand, Manchester.....W 15
May 18—Percy Dexter, W. Bromwich...KO 7
June 23—Rene Chalange, Manchester....W 15
July 20—Billy James, W. Bromwich.....L 15
Sept. 22—Kid Hughes, Manchester.....KO 11

1931

Feb. 2—Bert Kirby, Manchester.....W 15
(British Flyweight Title and Lonsdale Belt)
May 4—Lucien Popescu, Manchester...W 15
June 15—Emile Degand, Olymp., London W 15
(European flyweight championship)
July 6—Vincenzo Savo, Manchester...W 15
(European flyweight championship)
July 20—Colignon, Sheffield.....W 15
Aug. 24—Jim Maharg, Manchester.....WF 8
Oct. 12—Ottavio Gori, Manchester.....KO 8
Nov. 8—Benny Thackeray, Royton.....W 15
Nov. 13—George Aziz, Blackpool.....W 12
Dec. 2—Percy Dexter, Morecambe.....KO 9

1932

Feb. 1—Jean Cuart, Manchester.....KO 11
Feb. 15—Benny Thackeray, Leeds.....W 15
Feb. 22—Mickey McGuire, Newcastle....L 15
Mar. 7—Emile Degand, Manchester.....W 15
Apr. 18—Len Beynon, Manchester.....W 15
June 9—George Marsden, D'glas I.O.M. KO 6
Aug. 1—Bob Fielding, Blackpool.....KO 6
Aug. 13—Tucker Winch, Sheffield.....LF 4
Sept. 19—Jim Maharg, Manchester.....WF 8
(British flyweight title and Lonsdale belt)
Oct. 31—Young Perez, Manchester.....KO 13
(World's Flyweight Championship)

1933

Feb. 16—Ettienne Mura, Paris, France...L 12
May 1—Dave Crowley, Manchester....LF 10
May 7—Billy Bryon, Ring, London....KO 14
June 12—Valentin Angelmann, Olympia, London .....W 15
(World's Flyweight Championship)
July 3—Young Perez, Manchester.....W 12
July 24—Mickey M'Guire, Manchester..LF 7
Sept. 11—Valentin Angelmann, M'nchst'r. W 15
(World's Flyweight Championship)
Sept. 27—Jimmy Knowles, Edinburgh....W 12
Oct. 30—Midget Wolgast, Albert Hall....L 12
Dec. 11—Ginger Foran, Manchester.....W 15
(World's, Empire, and British Flyweight Titles)

1934

Apr. 16—Aurel Toma, Manchester.....W 12
June 18—Valentin Angelmann, Mnchstr. D 15
(World's Flyweight Championship)

1935

Feb. 11—Orlando Magliozzi, Mnchstr...KO 4
Feb. 22—Henri Barrass, Blackpool.....W 12
Mar. 4—Benny Lynch, Glasgow.....D 12
Mar. 11—Kid Francis, Manchesteer.....D 12
Mar. 25—Maurice Filhol, Birmingham..W 12
May 30—George Marsden, Liverpool....KO 6
June 24—Ernst Weiss, Manchester.....W 10
July 19—Jackie Quinn, Manchester.....KO 2
July 29—Syd Rose, Manchester.....KO 3
Aug. 15—Eric Jones, Sheffield.....KO 3
Sept. 8—Benny Lynch, Manchester KO by 2
(World's, European, and British Flyweight Titles)
Oct. 14—Bert Kirby, Sparkbrook.....KO 12
Nov. 4—Tommy Pardoe, Sparkbrook..KO 4
Nov. 22—Johnny King, Manchester..KO by 6
Dec. 22—Ellis Ashurst, Leeds .....KO 2

1936

Feb. 7—Nic Petit-Biquet, Manchester..KO 6
Feb. —Jackie Ryan, Liverpool.....KO 4
Mar. 6—Fred Morris, Manchester.....KO 8
—Tucker Winch .....KO 8
—Ted Green .....KO 1
May 18—Johnny Cusick, Manchester.....L 15
July 13—Johnny Cusick, Manchester.....W 15
Oct. 5—Len Hampston, Manchester.....W 15
Nov. —Jim McNally, Manchester.....KO 15
—Rafael Valdez.....W 10
Nov. —Len Beynon, Manchester.....W 15

1937

Mar. 8—Bobby Hinds, Batley.....W 12
Mar. 15—Van Meensal, Rotherham.....KO 10
Mar. 21—Juanita Hernandez, Mnchstr...KO 8
May 31—Johnny King, Manchester KO by 13
Oct. 11—Pat Palmer, London.....KO 6
Nov. 24—Len Hampston, Bradford.....LF 13

1938

Jan. 10—Battling Jim Hayes, Leeds.....L 12
Feb. 15—Joe Skelly, Douglas.....W 10
Mar. 3—Pat Palmer, London.....W 8
Mar. 14—Fred Tennant, Darlington.....W 10
Apr. 7—Jim Brady, London.....L 8
Apr. 17—Joe Skelly, Barnsley.....KO 10
June 29—Joe Connolly, Paisley.....L 8
July 25—Battling Jim Hayes, Mnchstr...W 10
Oct. 5—Dave Kellar, London.....KO 3
Oct. 31—Pierce Ellis, Manchester.....W 10
Nov. 28—Ginger Murphy, Manchester..KO 4

1939

Mar. 5—Battling Jim Hayes, Leeds.....W 15
Apr. 24—Tommy Smith, Manchester.....L 10
May 8—Teddy O'Neil, Manchester.....W 10
July 20—Kid Tanner, Liverpool.....L 10
July 24—Benny Jones, Manchester.....W 10

SMALL MONTANA

(Benjamin Gan)

Born, Feb. 24, 1913, Negros, Phillippine Islands. Nationality, Filipino. Weight, 112 lbs. Height, 5 ft. 4 in. Managed by Paddy Ryan.

1931

Won: Little Ligaspe, 4 (twice); Jack Silver, 4; Rush Jolly, 4; Little Damaguillas, 4 (twice); Doc Olaso, 4 (twice); Yg. Bono, 4; Young Johnson, 6. Knockout: Fighting Sorsegon, 3.

1932

Won: Young Silva, 6; Kid Bakong, 10; Rush Jolly, 10; Kid Augustine, 6; Kid Filipe, 6; Kid Taline, 6; Kid Leonard, 6; Young Alvares, 4; Young Vicente, 8.

1933

Won: Young Alexander, 4; Al Garcia, 4; Camel Joe, 4; Rush Ribo, 6; Gene Torres, 6; Dommy Reyes, 10; Young Silva, 10; Young Radiola, 8; Kid Oriolo, 6; Kid Oriolo, 8; Fighting Quenubatan, 6; Kid Oriolo, 6. Lost—David Dencio, 4; Dommy Reyes, 8. Draw: Young Domingo, 10; Kid Kelly, 10.

1934

Knockouts: Young Dencio, 4; Tuffy Pierpont, 3; Al Robinson, 2; Young Sport, 4; Felix Ignacio, 4; Won: Kid Kuratsu, 8 (twice); Young Sport, 8; Joe Duclan, 8; Henry Kudo, 8; Frank Baron, 6; Joe Tei Ken, 10; Billy McLeod, 10; Chato Laredo, 10; Augie Curtis, 10; Tony Marino, 10 (twice). Draw: Billy McLeod, 10 (twice); Chato Laredo, 10. Lost: Tuffy Pierpont, 4; Joe Tei Ken, 10.

1935

Mar. 8—Joe Tei Ken, Sacramento.....W 10
May 2—Anton Kocsis, Sacramento.....W 10
May 24—Joe Tei Ken, San Francisco.....W 10
July 3—Midget Wolgast, Sacramento..W 10
Aug. 5—Anton Kocsis, San Francisco..W 10
Aug. 12—Bobby Olivas, Oakland.....KO 3
Aug. 31—Speddy Dado, Stockton, Cal...W 10
Sept. 16—Midget Wolgast, Oakland.....W 10
(Won American Flyweight Title)
Oct. 1—Bobby Olivas, Los Angeles.....W 10
Oct. 21—Tuffy Pierpont, Oakland.....W 10
Nov. 5—Midget Wolgast, Los Angeles.....L 10
Dec. 16—Tuffy Pierpont, Oakland.....W 10

1936

Feb. 12—Pancho Leyvas, Oakland .....L 10
Mar. 20—Lou Salica, San Francisco.....L 10
June 27—Abe Konehali, Hawaii .....W 10
July 11—Augie Curtis, Hawaii .....W 10
July 25—Jimmy Uchida, Hawaii.....W 10
Aug. 8—Augie Curtis, Hawaii .....D 8
Oct. 10—Mauricio Seria, Stockton.....W 10
Oct. 28—Peppy Sanchez, Oakland.....W 10
Nov. 20—Star Frisco, Pismo Beach.....L 10

1937

Jan. 19—Benny Lynch, London.....L 15
(For Flyweight Title)
Feb. 8—Tiny Bostock, Manchester.....L 12
Mar. 4—Pat Palmer, London .....W 10
Apr. 27—Pat Palmer, London.....W 10
Aug. 27—Little Dado, Honolulu.....D 10
Oct. 26—Jackie Jurich, San Jose.....D 10
Dec. 14—Jackie Jurich, San Jose.....L 10

1938

May 9—Frankie Jarr, Toronto.....W 10
May 30—Baby Yack, Toronto.....W 10
June 13—Pancho Villa, Toronto .....W 10
Aug. 3—Katzumi Morioka, L. I. C.....W 15
Oct. 3—Aurelin Lamothe, Washington..KO 8
Oct. 17—Pete Powell, Richmond .....W 10
Nov. 30—Little Dado, Oakland .....L 10

1939

Mar. 3—Jackie Jurich, Hollywd....KO by 7
July 21—Al Robinson, Watsonville.....W 10
Aug. 25—Al Robinson, Reno .....KO 10
Oct. 4—Jackie Jurich, Oakland.....L 10
—Manuel Ortiz .....W 10

1940

Jan. 10—Little Pancho, Oakland.....L 10
Oct. 19—Young Canada Lee, Pittsburgh..W 6
Dec. 2—Lou Salica, Toronto .....KO by 3
Dec. 10—Freddy Pope, Columbus.....L 10

1941

Jan. 30—Lou Transparenti, Baltimore....L 10
Feb. 13—Tommy Forte, Philadelphia....L 8
Apr. 5—Luis Castillo, Havana .....L 12
Apr. 19—Bobby Peyvas, Havana.....KO 2
May 3—Luis Castillo, Havana .....L 12
May 10—Lorenzo Safora, Havana.....D 10
Aug. 17—Chico Morales, Jacksonville...W 8
Oct. 12—Luis Castillo, Mexico City..KO by 2

1942

In U. S. Army.

BENNY LYNCH

Born April 12, 1914, Glasgow, Scotland. Weight, 112 lbs. Height, 5 ft. 5 in.

1931

June 11—Young M'Coll, Glasgow.....KO 3
Aug. 14—Young Donnelly, Glasgow.....D 8
Oct. 1—Paddy Docherty, Glasgow.....L 8

1932

Feb. 27—Jimmy Barr, Glasgow.....W 6
Mar. 11—Scotty Deans, Glasgow.....W 6
Apr. 16—Young Griffo, Glasgow.....W 6
June 11—Joe Aitken, Glasgow.....W 10
July 28—Jim Jeffries, Blantyre.....W 6
Aug. 18—Tony Fleming, Glasgow.....D 6
Nov. 3—Tommy Higgins, Bridgeton.....W 10
Nov. 9—Ginger M'Leod, Edinburgh...KO 5
Nov. 17—Paddy Docherty, Glasgow.....D 10
Dec. 1—Paddy Docherty, Glasgow.....W 10
Dec. 8—Jim Naughton, Glasgow.....W 6
Dec. 21—Fred Tennant, Glasgow.....D 10

1933

Jan. 11—Dan Conlin, Glasgow .....W 10
Feb. 15—Joe Aitken, Glasgow.....D 10
Mar. 29—Paddy Docherty, Glasgow.....D 10
Apr. 19—Walter Lemon, Glasgow.....W 10
May 3—Fred Tennant, Glasgow.....W 10
May 10—Alec Farris, Glasgow.....W 8
May 24—Jim Maharg, Glasgow .....W 12
June 14—Billy Warnock, Glasgow.....KO 11
June 28—Kid Hughes, Glasgow.....KO 9
Oct. 12—Willie Vagan, Edinburgh.....KO 2
Oct. 29—Bert Kirby, West B'wich.....W 12
Nov. 9—Bob Fielding, Liverpool.....D 10

1934

Feb. 1—Jim Brady, Edinburgh.....W 12
Feb. 8—Fred Webb, Glasgow .....KO 3
Mar. 21—Carlo Cavagnoli, Glasgow.....W 12
Apr. 17—George Lowe, Glasgow.....KO 2
May 16—Jim Campbell, Glasgow.....W 15
(Scottish flyweight championship)
May 7—Evan Evans, Glasgow.....KO 3
May 29—Peter Miller, Glasgow .....KO 8
June 27—Jim Campbell, Glasgow.....W 15
(Scottish flyweight championship)
Aug. 8—Maurice Huguenin, Glasgow...W 12
Aug. 30—Jim Brady, Glasgow.....W 12
Sept. 26—Valentin Angelmann, Glasgow..W 12
Oct. 25—Billy Johnstone, Glasgow....KO 5
Nov. 7—Pedrito Ruiz, Glasgow.....W 12
Nov. 12—Peter Miller, Newcastle.....KO 8

Nov. 29—Johnny Griffiths, Edinburgh..KO 1
Dec. 5—Tut Whalley, Dundee .....WF 8
Dec. 13—Sandy M'Ewan, Edinburgh.....W 12

1935

Jan. 7—Bobby Magee, Glasgow .....W 12
Mar. 4—Jackie Brown, Glasgow .....D 12
Apr. 15—Tommy Pardoe, Birmingham..KO 14
May 6—Charlie Hazelgrove, Glasgow..KO 1
Sept. 8—Jackie Brown, Manchester....KO 2
(British, European, and world's flyweight titles)
Dec. 3—Gaston Maton, Glasgow .....W 12
Dec. 12—Harry Orton, Leith .....W 10
Dec. 19—Phil Milligan, Glasgow .....W 12

1936

Mar. 2—Jim Warnock, Belfast .....L 21
May 25—Mickey Maguire, Newcastle..KO 4
May 28—Pat Warburton, London.....KO 3
June 16—Syd Parker, Glasgow .....KO 9
Sept. 16—Pat Palmer, Glasgow .....KO 8
Nov. 16—Phil Milligan, Manchester....KO 7
Dec. 10—Eric Jones, London .....KO 2

1937

Jan. 19—Small Montana, London .....W 15
(World flyweight title bout)
Feb. 10—Fortunato Ortega, Glasgow....W 12
Mar. 1—Len Hampston, Manchester....LF 5
Mar. 22—Len Hampston, Leeds .....KO 10
June 2—Jim Warnock, Glasgow.....L 10
Aug. 20—Roy Underwood, Glasgow....KO 6
Oct. 13—Peter Kane, Glasgow .....KO 13
(World flyweight title bout)
Dec. 13—Georges Bataille, Leicester...KO 8

1938

Feb. 9—Maurice Filhol, Glasgow .....KO 5
Mar. 24—Peter Kane, Liverpool .....D 15
June 29—Jackie Jurich, Paisley, Scot..KO 12
Sept. 28—Kayo Morgan, Glasgow.....L 12
Oct. 3—Aurel Toma, Glasgow .....KO by 3
Died Aug. 6, 1946.

JACKIE JURICH

Born, 1918. Weight, 112 lbs. Height, 5 ft. 4½ in. Managers, Tony Farrer, Johnny Rogers and F. Lee Child.

1935

Won: Kid Bang Bang, 3; Frank Morales, 4; Chuck O'Laughlin, 2; Hink Owen, 2; Chuck O'Laughlin, 2.

1936

Won: Eddie Hadden, 4; Kid George, 4; Joe Velardi, 4; Baby Garcia, 4; Art Curley, 1; Speedy Ureta, 4; Morrie Reed, 6; Speedy Ureta, 4; Morrie Reed, 6; Speedy Ureta, 1; Floyd George, 6; Baby Garcia, 6; Morrie Reed, 6; Mickey Mouse Rameriz, 3; Jimmy McKuster, 6; Nino Perez, 6; Young Freddy, 4; Jimmy McKuster, 6; Gene Adona, 4; Maurico Seria, 8; Star Frisco, 10.

1937

Won: Star Frisco, 10; Freddie Imperial, 6; Star Frisco, 10; Johnny Martin, 10; Joey Puig, 10; Johnny Martin, 10; Joey Puig, 10; Joe Forchime, 2; Johnny Ladao, 12 (paper); Santos Hugo, 6; Lupy Cardoza, 10. Lost: Little Dado, 10. Draw: Small Montana, 10.

1938

Feb. 8—Little Caesar, San Jose .....KO 2
May 12—Little Dado, Oakland .....L 10
June 29—Benny Lynch, Paisley.....KO by 12
July 25—Phil Milligan, Manchester .....W 10
Sept. 22—*Peter Kane, Liverpool .....L 15
Nov. 14—Paddy Ryan, Manchester .....D 12
Nov. 28—Mickey O'Neill, Birm., Eng.....W 10
*For the flyweight championship of the world.

1939

Mar. 3—Small Montana, Hollywood...KO 7
(Won American Flyweight Title)
Mar. 14—Manuel Ortiz, San Jose....KO by 7
June 10—Manuel Ortiz, Hollywood.....W 10
Aug. 18—Lou Salica, Hollywood....KO by 9
Sept. 22—Little Dado, Hollywood.....D 10
Oct. 4—*Small Montana, Oakland.....W 10
Dec. 8—Little Pancho, Hollywood..KO by 10
*Title Bout.

1940

Apr. 5—Manuel Ortiz, Hollywood..KO by 9
May 14—Little Ceferino, San Jose.....KO 5
June 30—Elwood Romero, San Jose.....W 10
July 16—Nick de Posta, San Jose .....W 10
July 30—Little Dado, San Jose .....L 12
Aug. 20—Rio Rico, San Jose .....L 10
Sept. —Johnny Martin, San Jose.....KO 6
Oct. 15—Johnny Juliano, San Jose.....W 10
Dec. 21—Ken Lindsay, Redding, Cal.....D 6

1941

Jan. 7—Ken Lindsay, Redding, Cal.....W 10
Jan. 21—Joho Shiromo, Honolulu.....W 10
Feb. 21—Little Dado, Honolulu .....L 10
Apr. 15—Donnie Maes, San Jose .....D 10
May 21—Ken Lindsay, Vancouver, B. C...D 10
June 17—Little Pancho, San Jose .....W 10
Oct. 9—Lupe Cardoza, Sacramento .....L 8

1942

Feb. 2—Rusty Orquita, Sacramento ....D 10
Mar. —Rusty Orquita, Sacramento KO by 8
In U. S. Army.

1944

Feb. 15—Spider Gilleg, San Jose .....KO 3
Feb. —Elwood Romero, Sacramento..KO 5
Mar. 7—Hugo Ortiz, San Jose .....KO 9

1945

Sept. 22—Tirso Del Rosario, Manila .....W 10
Dec. 11—Felipe Gomez, San Jose .....W 10
Dec. 18—Baby Hernandez, San Jose ...KO 3

1946

Jan. 8—Felipe Gomez, San Jose .....W 8
Apr. 9—Luis Castillo, San Jose .....W 10
June 10—Manuel Ortiz, San Fran....KO by 11
(World Bantamweight Title Bout)

PETER KANE

Born, Golborne, Lancaster, England, Feb. 28, 1918.

1934

Dec. 13—Joe Jacobs, Liverpool.....KO 5

1935

Feb. 19—Kid Patterson, Liverpool.....KO 3
Mar. 19—Charlie Powell, Liverpool.....KO 2
Mar. 28—Nipper Carroll, Liverpool.....KO 3
May 2—Bobby Doyle, Liverpool.....KO 6
May 30—Jacky Burns, Liverpool.....KO 1
June 27—Billy Charnock, Liverpool....KO 2
July 11—Kid Bonser, Liverpool.....KO 4
July 25—Jacky Shea, Liverpool.....KO 2
Sept. 12—Charlie Reed, Liverpool.....KO 2
Oct. 10—Billy Charnock, Liverpool....KO 2
Nov. 7—Jacky Forshaw, Liverpool.....KO 1
Dec. 5—Clarry Gill, Liverpool.....KO 4

1936

Jan. 24—Joe Curran, Warrington.....W 10
Feb. 14—Tiny Bostock, Blackpool.....W 10
Apr. 29—Willie Smith, Liverpool.....KO 4
May 6—Praxille Gyde, Liverpool.....KO 3
May 21—Jim Laird, Liverpool.....KO 3
June 11—Herbie Hill, Liverpool.....KO 2
June 21—Cyclone Kelly, Manchester...KO 4
June 30—Jim Maharg, Glasgow.....KO 3
Aug. 13—Enrico Urbinati, Liverpool....KO 8
Aug. 27—Tommy Stewart, Belfast.....KO 10
Sept. 3—Ernst Weiss, Liverpool.....W 12
Sept. 16—Willie M'Camley, Glasgow.....W 10
Oct. 22—Pedrito Ruiz, Liverpool .....KO 7
Nov. 2—Pat Warburton, N.S.C., Lond. KO 1
Nov. 12—Valentin Angelmann, Liverpool .....W 12
Nov. 23—Eugene Huat, N.S.C.....KO 7
Dec. 14—Gaston Vandenbos, N.S.C.....KO 6
Dec. 17—Al Hopp, Liverpool.....KO 2

1937

Jan. 18—Valentin Angelmann, Paris...W 12
Feb. 18—Paul Schafer, Liverpool.....KO 1
Mar. 1—Pierre Louis, Paris.....KO 7
Mar. 18—Fortunato Ortega, Liverpool....W 12
Apr. 3—Poppi Decico, Paris.....KO 1
Apr. 20—Phil Milligan, Liverpool.....KO 11
(For N. Area Flyweight Title)
May 27—Ernst Weiss, London.....W 10
June 17—Maurice Huguenin, Liverpool KO 1
June 28—Petit Biquet, London.....KO 9
Aug. 26—Jim Warnock, Liverpool.....KO 4
Oct. 13—Benny Lynch, Glasgow.....KO by 13
(For World's Flyweight Title)

1938

Feb. 3—Hubert Offermanns, Liverpl. KO 10
Feb. 17—Georges Bataille, Paris.....W 10
Mar. 24—Benny Lynch, Liverpool.....D 15
May 3—Georges Bataille, Liverpool....KO 2
June 2—Bernard Leroux, Liverpool ....W 10
Sept. 22—Jackie Jurich, Liverpool.....W 15
(Claimed Vacant Flyweight Title)

1939

Jan. 31—Raoul Degryse, Leicester.....W 10
Feb. 20—Gino Cattaneo, Liverpool.....W 10
Apr. 3—Baltazar Sangchilli, London.....W 10
Apr. 27—Albert Legrand, London.....KO 8
May 18—El Houssaine, Paris.....W 10
Aug. 4—Pierre Louis, Monte Carlo.....KO 3

1940

Feb. 12—Jackie Rankin, London....KO by 6
Apr. 4—Battling Jim Hayes, Liverpool .....W 10

1941

Feb. 20—Teddy O'Neil, London.....W 6
Mar. 2—Jimmy Lyden, Liverpool.....L 10
In British Army.
Nov. 16—Tommy McClinchey, Liverpl. KO 2
Dec. 14—Jimmy Stubbs, Liverpool.....W 10

1942

Mar 30—Willie Gray, London.....KO 5
Apr. 6—Eddie Petrin, Bristol.....KO 5
Apr. 26—Joe Curran, Liverpool.....W 10
June 1—Sammy Reynolds, Liverpool.....W 10
July 11—Sammy Reynolds, Wolverhampton .....W 8
Aug. 3—Joe Curran, Liverpool.....KO 11
Sept. 10—Hugh Cameron, Liverpool.....W 10
Oct. 1—Frank Bonsor, Liverpool.....KO 7
Oct. 29—Paddy Ryan, Liverpool.....KO 6

1943

Jan. 14—Willie Grey, Liverpool.....W 10
Feb. 23—Willie Grey, London.....NC 5
Mar. 26—Gus Foran, Blackpool .....W 10
June 19—Jackie Paterson, Scotland..KO by 1
(World Flyweight Title)
Oct. 10—Johnny Summers, Bristol ...KO 1
Oct. 13—Sammy Reynolds, London.....W 10
Nov. 3—Jim Brady, London.....W 10

1946

Aug. 13—Jackie Hughes, Brighton.....WF 5
Sept. 4—Ron Bissell, Cardiff.....KO 2
Oct. 28—Norman Lewis, London.....KO 5
Nov. 18—Jean Jouas, Paris.....W 10

1947

Jan. 6—Tommy Madine, Nottingham..KO 4
Feb. 10—Eddie Bunty Doran, Manch.....W 8
Apr. 28—Joe Cornelis, Manchester.....W 10
May 19—Len Coffin, Leeds.....KO 7
June 9—Theo Medina, Manchester.....KO 7
(non-title)
June 27—Albert Braedt, Brighton.....KO 3
Aug. 8—Dado Marino, Manchester.....W 10
Sept. 26—Theo Medina, Manchester.....W 15
(European Bantamweight title)
Dec. 15—Joe Cornelis, Manchester .....W 15
(European Bantamweight title)

1948

Jan. 26—Sammy Reynolds, Nottingham..W 10
Feb. 20—Guido Ferracin, Manchester....L 15
(European Bantamweight Title)
Apr. 16—Bunty Doran, Manchester.....KO 8
May 26—Amleto Falcinelli, Paisley.....D 10
July 16—Gudio Ferracin, Manchest..KO by 5
Nov. 19—Stan Rowan, Manchester.....L 12

JACKIE PATERSON

Scottish Bantamweight

Born, Springside, Ayrshire, Scotland, 1920. Managed by Pat Collins.

1938

May 26—Joe Kiely, Greenock.....W 10
July 23—Rinty Monaghan, Belfast.....KO 5
Aug. 2—Pat McStravick, Glasgow.....KO 8
Aug. 17—Joe Curran, Glasgow.....LF 4
Aug. 19—Tommy Stewart, Belfast.....D 10
Aug. 26—Joe Curran, Glasgow.....KO by 4
Sept. 27—Mickey O'Neill, Glasgow.....W 10
Dec. 14—Billy Nash, Glasgow.....KO 8
Dec. 19—Phil Milligan, Newcastle.....KO 6

1939

Jan. 16—Tut Whalley, Newcastle .....D 10
Feb. 24—Jackie Kiley, Port Glasgow....KO 1
Mar. 10—Gavino Matta, Leith.....KO 7
May 3—Raoul Degryse, Glasgow.....W 10
May 15—Valentin Angelmann, Glasgow..D 10
May 31—Freddy Tennant, Dundee.....KO 11
June 15—Tut Whalley, Glasgow.....KO 1
July 19—Joe Curran, Dundee.....W 10
Aug. 15—Eric Jones, Glasgow.....KO 1
Sept. 30—Paddy Ryan, Glasgow.....KO 13
Won the vacant British Flyweight Championship.
Nov. 27—Charley Brown, London.....L 10

1940

Mar. 11—Kid Tanner, Manchester.....W 15
Won the vacant Empire Flyweight Title
June 1—Walley Knightley, Chesterfield .....KO 8
June 30—Young Chocolate, Edinburgh..KO 2
July 5—Kid Tanner, Liverpool.....W 10
Nov. 13—Jimmy Stewart, Newcastle...KO 6
Title bout—British and Empire Flyweight title
Dec. —Teddy O'Neil, Glasgow .....W 6
Dec. 28—Jimmy Stewart, Glasgow.....KO 3

1941

Jan. 1—Billy Clinton, Dundee.....KO 1
Feb. 3—Paddy Ryan, Nottingham.....KO 8
Title bout—British and Empire Flyweight Championship.
Feb. 12—Jim Brady, Newcastle.....W 10
Mar. 15—Phil Milligan, Manchester.....W 10
May 19—Billy Hazelgrove, Bristol.....KO 7
June 3—Kid Tanner, Glasgow.....KO 2
June 20—Jimmy Lyden, Manchester....KO 9
June 27—Jimmy Stubbs, Liverpool.....W 10
July 16—Jim Brady, Glasgow.....L 15
(British Empire bantam title)
Sept. 19—Kid Tanner, Manchester.....W 10
Oct. 6—Billy Hazelgrove, London.....KO 9
Dec. 18—Dudley Lewis, London.....KO 1

1942

Feb. 23—Joe Hardy, London .....KO 6
Mar. 12—Joe Hardy, Glasgow .....KO 4
May 18—*Frank Bonsor, Nottingham .....KO by 6
June 18—Billy Tansey, Glasgow.....KO 2
July 20—Eddie Petrin, London.....KO 2
July 6—Frank Bonsor, Nottingham...KO 2
Sept. 24—Norman Lewis, Glasgow.....W 10
Nov. 26—Jim Hayes, Glasgow.....KO 1
*Paterson quit with a broken hand.

1943

Jan. 13—Phil Milligan, London.....KO 2
Mar. 17—Al Phillips, London.....KO 3
June 19—Peter Kane, Scotland.....KO 1
(World flyweight title)
July 22—George Williams, Hamilton...KO 2
Aug. 11—Gus Foran, London.....W 8
Sept. 27—Len Davies, Leicester.....L 10
Oct. 28—Jimmy Hayes, London.....W 3
(Exhibition on Army Show)
Nov. 24—George Pook, London.....KO 6

1944

Apr. 24—Ben Duffy, Wolverhampton....W 10
July 6—Ben Duffy, Hamilton.....W 10
Aug. 12—Ronnie Clayton, Liverpool....KO 12
Oct. 25—Danny Webb, London.....KO by 3
Dec. 14—P. O. Ben Duffy, Glasgow..KO by 7

1945

Jan. 29—Jackie Grimes, London.....W 8
Aug. 24—Gus Foran, Brighton.....L 8
Sept. 12—Jimmy Brady, Glasgow.....L 15
(British Empire bantam title)
Nov. 6—Sammy Reynolds, London....KO 3
Nov. 19—Theo Medina, Paris.....L 10

1946

Mar. 8—Bunty Doran, Dublin.....L 10
Mar. 19—Theo Medina, London.....WF 8
May 22—Jimmy Webster, Glasgow.....KO 5
(European bantam title)
June 7—Rinty Monaghan, Belfast..KO by 6
July 10—Joe Curran, Glasgow.....W 15
(World flyweight title)
Oct. 30—Theo Medina, Glasgow....KO by 4
(European bantam title)

1947

Jan. 20—Cliff Anderson, London.....L 8
Feb. 10—Johnny King, Manchester....KO 7
(British bantamweight title)

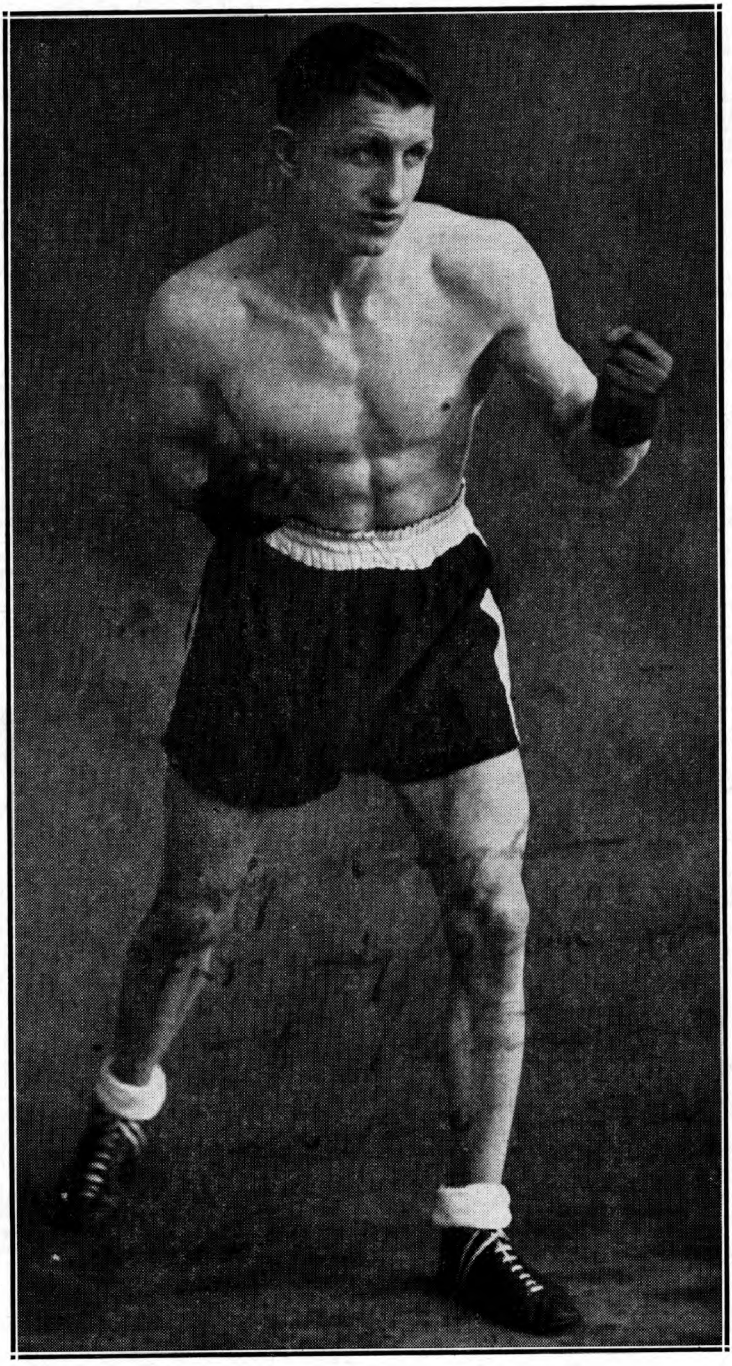

RINTY MONAGHAN
of Belfast, Ireland, Former World Flyweight King

Apr. 17—Corrado Conti, Glasgow.....W 10
May 15—Emidio Cacciatori, Glasgow...KO 3
Sept. 8—Stan Rowan, London.....KO by 2
Oct. 20—Norman Lewis, London.....KO 5
(British bantamweight title)
Dec. 15—Al Chavez, Manchester .....W 8

1948

Mar. 23—Rinty Monaghan, Belfast..KO by 7
(Lost world flyweight title)
May 5—Fernando Rosa, Glasgow.....KO 8
July 27—Jean Machtelinck, Birm...KO by 4
Aug. 23—Teddy Gardner, W. Hartlepool..L 8
Oct. 18—Danny O'Sullivan, London....KO 7
Nov. 29—Ronnie Draper, London.....L 8

1949

Feb. 21—Danny O'Sullivan, London.....L 8
Mar. 24—Stan Rowan, Liverpool.....L 15
(British bantamweight title)
Aug. 26—Mustapha Mustaphaoui,
Paisley KO 4
Oct. 26—Manuel Ortiz, Glasgow.....L 10
Dec. 17—Vic Toweel, Johannesburg.....L 10

1950

May 10—Eddie Carson, Glasgow.....KO by 2

1951

Feb. 7—Willie Myles, Dundee .....L 8

RINTY MONAGHAN

(John Joseph Monaghan)

Belfast, Ireland, Flyweight

Born, Belfast, August 21, 1920. Managed by Frank McAloran.

1935

Feb. 17—Vic Large, Belfast.....KO 4

1937

May 10—Mick Gibbons, Belfast.....W 6
June 21—Mick Gibbons, Belfast.....W 6
Nov. 17—George Lang, Belfast.....KO 1

1938

Mar. —Cyclone Kelly, Liverpool.....W 10
July 23—Jackie Paterson, Belfast...KO by 5
Aug. —Joe Curran, Belfast.....W 10
Nov. —Tommy Stewart, Belfast.....L 10

1939

—Joe Curran, Newcastle.....KO 5
—Sammy Reynolds, Newcastle....W 10
—Tommy Stewart, Belfast.....W 10
—Billy Ashton, Liverpool.....W 10
—Seaman Chetty, Newcastle.....W 10
—Paddy Ryan, Newcastle.....W 10
—Jimmy Gill, Newcastle.....L 10
In War Service.

1940

Apr. 28—Jimmy Gill, Newcastle.....L 10

1943

July 13—Ike Weir, Belfast.....L 10

1945

May —Joe Meikle, Belfast.....KO 1
July —Joe Boy Collins, Dublin.....W 10
Sept. 13—Tommy Burney, Liverpool.....W 10
Oct. 18—Joe Curran, Liverpool.....L 10
Nov. 6—Bunty Doran, Belfast.....KO 4

1946

Apr. 4—Tom Burney, Liverpool.....W 8
June 7—Jackie Paterson, Belfast.....KO 6
(non-title)
Sept. 11—Alec Murphy, Glasgow.....W 8
Sept. 24—Sammy Reynolds, Belfast.....WF 8

1947

Mar. 11—Terry Allen, London.....KO 1
July 1—Emile Famechon, London.....W 10
July 16—Dado Marino, Glasgow.....LF 9

1948

Mar. 23—Jackie Paterson, Belfast.....KO 7
(Won world flyweight title)
June 28—Charley Squire, Birmingham..KO 7

1949

Feb. 7—Terry Allen, London.....L 10
Apr. 5—Maurice Sandeyron, Belfast....W 15
(World flyweight title)
Aug. 19—Otello Belardinelli, Belfast.....W 10
Sept. 30—Terry Allen, Belfast.....D 15
(World flyweight title)

TERRY ALLEN

(Edward Govier)

Islington, England, Flyweight. Born, Aug. 11, 1925.

1942

Sept. 3—Jim Thomas, Islington.....W 6
Mar. 8—Douglas Claxton, Islington....KO 4
Mar. 19—Ronnie Kingston, Hayes.....KO 4
Apr. 7—George Howell, York.....KO 1
May 10—Les Johnson, Islington.....W 6
Sept. 9—Tommy Burney, Liverpool.....W 8
Sept. 30—Ronnie Bishop, Liverpool.....W 8

1943

Nov. 4—Roy Ball, Liverpool.....W 8
Nov. 9—Mickey Jones, Hayes.....W 8
Nov. 19—Jack McKenzie, Blackpool....W 10
Dec. 31—Billy Hazlegrove, Blackpool..KO 9

1944

Jan. 4—Jackie Evans, Liverpool.....W 8
Mar. 17—Joe Josephs, Hornsby.....KO 4
Apr. 6—Tommy Burmey, Liverpool....W 10
Apr. 21—Roy Ball, Blackpool.....KO 5
May 2—Mickey Jones, South End.....W 8
May 10—Georges Shamar, Egypt.....W 4
July 8—Ahmed Marli, Egypt.....KO 1
Dec. 10—Hassan Ramadin, Egypt.....W 4
Dec. 23—Chehata Hafez, Egypt.....KO 3

1945

Jan. 4—Christie Kyrisco, Egypt.....W 6
Feb. 4—Hassan Abou Saada, Egypt.....W 6
Mar. 3—Sapper Johnstone, Egypt.....W 6
Mar. 8—Phil Milligan, Egypt.....W 6
Apr. 28—Lt. Mustapha Ezzatt, Egypt....W 6
May 24—Lt. Mustapha Ezzatt, Egypt....W 6
July 16—Abdel Hassen, Alexandria ....KO 8
Sept. 29—Lt. Mustapha Ezzatt, Alexand. .W 8
Oct. 12—Sayrd Mustapha, Alexandria KO 2
Nov. 8—Hassan Robbou, Alexandria ..KO 1
Dec. 13—Abdel F. Hassen, Alexandria..KO 3
Dec. 18—Billy Hazlegrove, Islington....W 8

1946

May 20—Alec Murphy, Harringay ..KO by 6
Aug. 13—Leo Johnson, Wembley .....W 8
Oct. 30—Frank Tierney, Glasgow.....W 8
Dec. 4—Billy Davies, Shepherd's Bush KO 4
Dec. 18—Billy Hazelgrove, Islington....W 8

1947

Mar. 11—Rinty Monaghan, London..KO by 1
June 17—Pinchie Thompson, Willesden..W 8
July 7—Alf Hughes, W. Hartlepool....W 8
Aug. 25—Johnny Bollen, W. Hartlepool KO 1
Aug. 26—Johnny Summers, Wembley ...W 8
Oct. 14—Andy McCulloch, Islington...KO 5
Nov. 3—Les Johnson, Kentish Town....W 8
Nov. 12—Frank Tierney, Islington.....W 8
Dec. 15—Tom Whittle, Kentish Town...KO 3

1948

Jan. 21—Jackie Bryce, Islington.....W 8
Feb. 18—Jimmy Gill, Islington.....KO 4
Mar. 16—Dickie O'Sullivan, Harringay WF 2
June 25—Jackie Bryce, Coatbridge.....L 12
Nov. 4—Charley Wilson, Islington.....W 8
Dec. 14—Tommy Farricker, Kent Town..W 8

1949

Jan. 10—Billy Hazelgrove, Walworth....W 8
Jan. 24—Dickie O'Sullivan, Albert Hall..W 12
Feb. 7—Rinty Monaghan, Harringay....W 10
Mar. 3—Jackie Foster, Islington.....W 8
May 3—Honore Pratesi, Earl's Court.....L 10
June 8—Norman Tennant, Dundee.....W 12
Sept. 30—Rinty Monaghan, Belfast.....D 15
(World Flyweight Title)

1950

Feb. 15—Peter Fay, Kentish Town.....W 8
Apr. 25—Honore Pratesi, Harringay.....W 15
(for vacant world flyweight title)
Aug. 1—Dado Marino, Honolulu.....L 15
(world flyweight title)
Oct. 30—Jean Sneyers, Nottingham.....L 12

1951

Apr. 11—Jimmy Pearce, Kentish Town ..W 8
Apr. 30—Henry Carpenter, London .....W 10
June 11—Vic Herman, Leicester .....W 15
(vacant British flyweight title)
Nov. 1—Dado Marino, Honolulu .....L 15
(World Flyweight Title)

SALVADOR (DADO) MARINO

Hawaiian Bantamweight Champion

Born, Honolulu, August 26, 1916.

1941

June 20—Paul Francis, Honolulu.....KO 2
July 3—Hilo Francisco, Honolulu.....KO 1
July 18—Al Rufino, Honolulu.....KO 2
Aug. 11—Charley Higa, Honolulu.....W 6
Aug. 15—Sergio Delania, Honolulu.....KO 1
Aug. 22—Kid Rustia, Honolulu.....KO 1
Sept. 5—Frankie Baron, Honolulu.....KO 6
Oct. 6—Little Reynes, Honolulu.....KO 2
Oct. 16—Jimmy Clinton, Honolulu.....KO 5
Nov. 3—Toy Tomanaha, Honolulu.....W 6
Nov. 14—Toy Tomanaha, Honolulu.....W 6

1942

Jan. 11—Charley Higa, Honolulu.....W 6
Aug. 9—Joe Sanchez, Honolulu.....KO 5
Sept. 6—Willie Gonzales, Honolulu.....KO 8
Sept. 27—Adolph Samuels, Honolulu.....W 10

1943

Jan. 24—Quentin Hernandez, Honolulu...L 8
Feb. 7—Adolph Samuels, Honolulu.....W 8
May 2—David Young, Honolulu...KO by 8
Aug. 22—Adolph Samuels, Honolulu.....W 10
Nov. 21—Alfred Chavez, Honolulu.....W 8
Dec. 5—Richard Silva, Honolulu.....L 8

1944

Mar. 12—Quentin Hernandez, Honolulu KO 2
Apr. 9—Alfred Chavez, Honolulu.....W 10
Apr. 29—Alfred Chavez, Honolulu.....W 12
(Hawaiian Flyweight Title)
May 13—Chico Rosa, Honolulu.....W 10
June 18—Joho Shiroma, Honolulu.....W 8
Nov. 19—Eddie Silva, Honolulu.....KO 4
Dec. 9—Eddie Silva, Honolulu.....KO 4

1945

Mar. 17—Gus Rosa, Honolulu.....D 6
Apr. 8—Lou Renai, Honolulu.....W 6
Apr. 28—Gus Rosa, Honolulu.....W 8
Dec. 29—Gus Rosa, Honolulu.....W 6

1946

Jan. 12—Jose Onacanim, Honolulu.....KO 3
Mar. 9—Al Chavez, Honolulu.....L 6
May 5—Al Chavez, Honolulu.....W 10
July 5—Ankie Hashijo, Honolulu.....W 6
Sept. 30—Val Alvarado, Honolulu.....W 8
Nov. 11—Eddie Reyes, Honolulu.....W 6
Dec. 9—Eddie Reyes, Honolulu.....W 8

1947

Feb. 25—Gus Rosa, Honolulu.....W 8
July 16—Rinty Monoghan, Glasgow, Scotland.....WF 9
Aug. 8—Peter Kane, Manchester.....L 10
Oct. 20—Rinty Monoghan, London.....L 15
(World's Title)

1948

Apr. 6—Mike Bernal, Stockton.....W 10
Apr. 13—Sonny Gomez, Sacramento.....W 10
Apr. 26—Tommy Rhett, Stockton.....KO 1
May 10—Kenny Lindsay, San Fran.....KO 1
May 24—Cecil Schoonmaker, San Fran...L 10
June 1—Marino Tiwanak, Honolulu...KO 5
June 22—Jackie Turner, Honolulu.....W 10
July 16—Gus Rosa, Honolulu.....W 10
Sept. 21—Chico Rosa, Honolulu.....W 10

1949

Mar. 1—Manuel Ortiz, Honolulu.....L 15
(World's Title)
July 26—George Sanchez, Honolulu.....KO 3
Aug. 4—Jackie Turner, Vancouver.....W 10
Aug. 18—Stan Almond, Vancouver.....W 10
Sept. 6—Lou Langley, Honolulu.....W 5
Sept. 16—Tirso delRosario, Manila...KO by 5
Dec. 22—Tirso del Rosario, Manila.....L 10

1950

Aug. 1—Terry Allen, Honolulu.....W 15
(Won World Flyweight Title)
Sept. 18—Tim Ramos, Guam.....KO 4
Oct. 4—Al Chavez, Guam.....W 10
Oct. 31—Bobby Garza, Honolulu.....KO 7

1951

Jan. 31—Tanny Campo, Manila.....W 10
Apr. 30—Eddie Reyes, Honolulu.....L 6
May 21—Yoshino Shirai, Tokyo.....W 10
June 9—Hideo Goto, Tokyo.....D 10
June 25—Hiroshi Horiguchi, Tokyo.....KO 8
July 30—Hideo Goto, Tokyo.....W 10
Aug. 27—Fernando Gagnon, Quebec.....D 10
Nov. 1—Terry Allen, Honolulu.....W 15
(Title bout)
Dec. 4—Yoshio Shirai, Honolulu...KO by 7

AMERICAN and JUNIOR CHAMPIONS and Title claimants in all divisions

MIKE BALLERINO

Born, 1901, Bayonne, N. J. Nationality, Italian American. Weight, 126 lbs. Height, 5 ft. 4 in. Managed by Frank Churchill.

1920

Knockouts: Kid Ponso, 3; Young Gilbert, 3. Won: Kid Aguilar, 4; Kid Saunders, 4; Kid Ponso, 4; Kid Taylor, 4; Leoncio Bernabe, 6; Eddie More, 10. Draw: Ireno Flores, 4. Lost: Syd Keenan, 8; Pancho Villa, 6; Pancho Villa, 6. No decision: Pancho Villa, 6; Pancho Villa, 6.

1921

Knockouts: Kid Garcia, 11; Kid Tango, 3; Young Givinni, 1. Won: Tip O'Neill, 8. Draw: Pancho Villa, 15; Cowboy Reyes, 10; Pancho Villa, 15; Peter Sarmiento, 8. Lost: Pancho Villa, 15; Pancho Villa, 10; Pancho Villa, 20; Pancho Villa, 20.

1922

Knockouts: Joe Loth, 3; Tom Shea, 3. Won: Eddie More, 6; Mike Mitchell, 6; Jimmy Cole, 4; Kid La Rose, 4; Frankie Pantley, 6; Mike De Pinto, 6; Mike De Pinto, 4; Sam Gordon, 4; Sam Gordon, 4; Ernie Dailey, 6. Draw: Frankie Britt, 6; Vic Foley, 4; Vic Foley, 10; Bud Ridley, 10. Lost: Sam Gordon, 4.

1923

Won: Joe Nelson, 10; B. Fitzsimmons, 10; Mickey Brown, 10. Knocked Out By: Carl Tremaine, 3. No Decision: Bobby Wolgast, 8; Cuddy De Marco, 10; Cuddy De Marco, 8; Joe O'Donnell, 8. Draw: Frankie Jerome, 12. Lost: Harvey Bright, 12.

1924

Apr. 10—Joe Souza, N. Y. C.....W 10
Apr. 22—Joe Celmars, Bayonne, N. J..ND 12
May 30—Kid Sullivan, N.Y.C.....W 10
June 24—Vincent Pepper Martin, N.Y.C.....W 12
July 15—Johnny Leonard, N.Y.C.....W 10
Aug. 5—Johnny Leonard, N.Y.C.....W 12
Sept. 9—Tony Vaccarelli, N.Y.C.....W 10
Oct. 15—Kid Sullivan, N.Y.C.....KO by 5
Dec. 15—Kid Sullivan, Milwaukee.....ND 10

1925

Jan. 1—Frankie Monroe, Milwaukee..ND 10
Feb. 5—Vincent Martin, Brooklyn.....KO 11
Apr. 1—*Steve Kid Sullivan, Phila.....W 12
May 15—Mickey Brown, Bayonne.....ND 12
May 30—Frankie Callahan, Colum., O...ND 10
June 12—Frankie Schaffer, Aurora, Ill...ND 10
June 16—Billy Henry, Kansas City.....ND 10
June 23—Babe Ruth, Philadelphia, Pa.....D 10
July 6—Pepper Martin, Brooklyn.....W 15
Aug. 14—Billy Henry, Bayonne, N. J. ..ND 10
Oct. 21—Ace Hudkins, Los Angeles....L 10
Dec. 2—**Tod Morgan, San Fran...KO by 10
*Won Junior Lightweight Title.
**Lost Junior Lightweight Title.

1926

June 6—Johnny Leonard, N. Y. C.....L 10
June 25—Petey Mack, Bayonne, N. J...ND 10
July 9—Augie Pisano, Lg. Beach, N. Y..L 6
July 21—Johnny Leonard, Bayonne...ND 10
Aug. 30—George Day, New Haven, Conn..L 10
Sept. 15—Johnny Kochansky, Bayonne..ND 10
Sept. 30—Eddie Lord, N. Haven, Conn....W 10
Nov. 8—Tommy Herman, Philadelphia..L 10
Nov. 13—Joe Glick, Brooklyn, N. Y.....D 10
Nov. 29—Georgie Balduc, N.Y.C.....W 10
Dec. 20—Joe Glick, N. Y. C.....D 10

1927

Jan. 24—Al Foreman, Philadelphia....W 10
Feb. 2—Maxie Holub, Akron, Ohio.....L 10
Mar. 5—Martie Silvers, Brooklyn.....D 6

Mar. 19—Nat Kawler, Schenectady ----L 10
Apr. 19—Jack Duffy, Arkon, Ohio----ND 10
Apr. 26—King Tut, St. Paul, Minn.----L 10
Oct. 17—Benny Bass, Philadelphia ----L 10
Nov. 11—Joey Medill, Chicago, Ill.----L 10
Nov. 21—Mike Dundee, Dayton, O..KO by 10

1928

Jan. 20—Tommy Grogan, Omaha----KO by 4

1929

—Murray Fuchs ----W 10

MIKE BELLOISE

Born, Feb. 18, 1911, New York City. Nationality, Italian-American. Weight, 126 lbs. Olympic champion, 1931. Managed by George Hughes and Eddie Walker.

1932

Knockouts: Jimmie Hughes, 3; Sergio Dadany, 2. Won: Eddie Voccio, 4; Danny London, 4; Sammy Tisch, 5; Sammy Tisch, 5; Danny London, 5; Harry Oberman, 6; Abe Levine, 5; Willie Dorenzo, 6; Milton Sloves, 6; Irish Joe Dougherty, 6.

1933

Jan. 2—Petey Hayes, N. Y. C.----W 8
Feb. 21—Benny Brostoff, N. Y. C.----W 5
Mar. 31—Allan Headley, N. Y. C.----D 4
May 8—Lew Farber, N. Y. C.----D 6
May 19—Joe Regis, N. Y. C.----W 4
July 5—Mickey Brown, N. Y. C.----W 6
July 24—Al Gillette, N. Y. C.----W 6
Aug. 17—Lew Farber, N. Y. C.----D 6
Sept. 11—Vincent Renta, N. Y. C.----W 6
Nov. 24—Pete De Grasse, N. Y. C.----W 6

1934

Jan. 8—Mickey Barron, N. Y. C.----W 6
Jan. 12—Lew Feldman, N. Y. C.----L 6
Jan. 24—Al Roth, N. Y. C.----W 6
Feb. 9—Benny Britt, N. Y. C.----W 6
Feb. 13—Pete De Grasse, N. Y. C.----W 10
Mar. 10—Pete De Grasse, N. Y. C.----W 8
Apr. 2—Petey Hayes, N. Y. C.----D 10
May 11—Petey Hayes, N. Y. C.----W 10
June 28—Lew Feldman, N. Y. C.----W 10
Aug. 30—Baby Arizmendi, N. Y. C.----L 15
(N. Y. State recognition, featherweight title.)
Oct. 29—Joe Marciente, Syracuse, N.Y..KO 8
Nov. 19—Roger Bernard, N. Y. C.----W 10

1935

Jan. 14—Jose Santos, N. Y. C.----L 8
Feb. 6—Abe Wasserman, N. Y. C.----W 8
Feb. 15—Paul Lee, Chicago, Ill.----W 6
Mar. 15—Orville Drouillard, Chic., Ill..KO 5
Apr. 1—Johnny Defoe, N. Y. C.----W 8
Apr. 12—Varias Milling, Chicago, Ill.----W 8
May 10—Jimmy Christy, Chicago, Ill.----L 10
July 1—Dick Wels., N. Y. C.----W 8
July 11—Cal. Joe Rivers, Wash., D. C. ----KO by 8
Oct. 2—Jose Santos, N. Y. C. ----W 8
Nov. 6—Lou Camps, N. Y. C.----KO 2
Nov. 15—Cal. Joe Rivers, N. Y. C.----W 8

1936

Jan. 8—Claude Varner, N. Y. C.----KO 14
Feb. 26—Norment Quarles, N. Y. C.----W 10
Apr. 3—Everette Rightmire, Chic., Ill..KO 14
(New York State Athletic Commission named Belloise World Featherweight Champion.)
May 26—Dave Crowley, L. I., N. Y.----D 10
Aug. 11—Joe Doherty, L. I., N. Y.----KO 9
Sept. 4—Dave Crowley, N. Y. C.----KO 9
(Title Bout)
Sept. 29—Al Spina, Portland, Ore.----W 10
Oct. 27—Henry Armstrong, L. A.----L 10
Nov. 9—Frankie Castillo, L. A.----KO 1
Nov. 20—Sonny Valdez, Hollywood----KO 5

1937

Jan. 21—Johnny Cabello, N. Y. C.----W 10
Feb. 22—Jackie Wilson, Pittsburgh----L 10
Mar. 12—Henry Armstrong, N. Y. C..KO by 4
Apr. 20—Maxie Fisher, Brooklyn, N. Y..W 10
Apr. 27—Freddy Foran, Jersey City----KO 3
May 10—Johnny Cabello, N. Y. C.----KO 6
May 25—Jimmy McLeod, Bklyn., N. Y..W 8
June 8—Charley Gomez, L. I.----W 8
June 24—Jimmy McLeod, N. Y. C.----KO 7

1938

Feb. 14—Frankie Terranova, N. Y. C.----W 8
Mar. 1—Al Reid, N. Y. C.----D 8
Mar. 14—Julio Gonzales, N. Y. C.----W 8
Apr. 5—Al Reid, N. Y. C.----D 8
Apr. 18—Young Chappie, N. Y. C.----W 8
Apr. 26—Pete Scalzo, N. Y. C.----W 8
May 16—Paul Lee, N. Y. C.----W 8
June 6—Johnny Alba ----KO 2
June 20—Al Reid, N. Y. C.----W 8
July 11—Joey Archibald, Wash., D. C.--L 10
Aug. 9—Paul Lee, N. Y. C. ----W 8
Sept. 19—Joey Wach, N. Y. C.----KO 3
Oct. 17—Joey Archibald, N. Y. C.----L 15
(Lost New York Recognized Featherweight Title)
Dec. 2—Emilio Magana, Hollywood----KO 8

1939

Jan. 20—Georgie Hansford, Hollywood--W 10
Jan. 25—Al Citrino, Oakland ----D 10
Feb. 17—Nick Peters, Hollywood---KO by 4
Apr. 21—Angus Smith, San Diego ----KO 7
May 2—George Hansford, Los Angeles-W 10
May 26—Tony Chavez, Hollywood---KO by 7
Aug. 17—Paul Lee, Baltimore----W 10
Aug. 28—Lew Feldman, Baltimore----L 10
Sept. 19—Al Reid, N. Y. C. ----W 8
Oct. 31—Jimmy Vaughan, N. Y. C.----W 8
Nov. 21—Lew Jenkins, N. Y. C.----KO by 7

1940

Jan. 16—Bernie Friedkin, Brooklyn----D 8
Jan. 30—Bernie Friedkin, Brooklyn----D 8
Mar. 25—Young Rightmire, Prov., R. I..W 10
Apr. 22—Abe Denner, Prov., R. I.----D 10
May 11—Texas Lee Harper, Brooklyn--W 8
June 3—Petey Scalzo, N. Y. C.----L 8
Sept. 16—Spider Armstrong, Baltimore--W 10

1941

Feb. 17—Everette Rightmire, Baltimore-W 10
Mar. 18—Bobby Ruffin, N. Y. C.----L 8
Apr. 28—Frankie Donato, Phila.----KO by 8
June 16—Frankie Donato, Philadelphia-W 8
July 14—Al Reid, N. Y. C. ----W 8
July 30—Bobby Ruffin, N. Y. C. ----L 8

1942

Mar. 3—Chester Rico, N. Y. C.----KO by 7
(After fight Belloise announced retirement from ring.)
Oct. 6—Johnny Forte, Philadelphia---W 8
Nov. 9—Ruby Garcia, Providence ----W 10
Nov. 27—Tommy Ciarlo, Waterbury ----W 8
Dec. 7—Ruby Garcia, Providence----W 10

1943

Jan. 25—Johnny Hutchinson, Phila..KO by 2
Apr. 2—Charley Williams, Phila.----W 8
Apr. 6—Angelo Callura, Brooklyn ----L 8
June 22—Gus Levine, Brooklyn ----KO 5

1944

Jan. 17—Frankie Bove, Newark ----W 8
Mar. 13—Al Brown, Balboa, C. Z.----L 10
May 17—Freddie Russo, Elizabeth ----L 8
Aug. 7—Billy Hale, Ocean Park----D 10
Sept. 4—Joey Dolan, Spokane ----W 10
Oct. 9—Vic Flores, Venice, Cal.----W 10
Nov. 4—Henry Armstrong, Portland, Ore. ----KO by 4
Nov. 29—Ray Salas, Oakland ----KO by 8

1945

Jan. 31—Juan Zurita, Houston ----KO by 4
Dec. 3—Arturo Barron, Ocean Park----D 1
Dec. 17—Lou Bernal, Ocean Pk.---KO by 5

1946

June 14—David Kui Kong, Honolulu KO by 1

1947

June 25—Charley Noel, N. Y. C.----W 8
Aug. 26—Tommy Stenhouse, Elmira-KO by 5

JACK (Kid) BERG
(Judah Bergman)

Born, 1906, London, Eng. Nationality, British-Hebrew. Weight, 145 lbs. Height, 5 ft. 9 in. Managed by Harry Levine in Europe; Sol Gold, America.

1926

Mar. 18—Andre Routis, London----W 15
June 21—Andre Routis, London----W (dis.) 3

1927

Johnny Curley, KO, 14; Henri Hebrans, KO, 5; Jan Van Dyke, W, 15; Harry Corbett, W, 15; Andre Routis, W, 15; Harry Corbett, W, 15.

1928

Jan. 6—Andre Routis, London.....WF 3
Feb. 11—Harry Corbett, London.....W 15
Mar. 7—Johnny Curley, London.....W 15
May 28—Mike Gamiere, Ocean Park...KO 6
Mar. 24—Jack Don, London.....KO 7
May 12—Pedro Amador, Chicago.....W 10
May 30—Freddie Mueller, Chicago.....W 10
June 14—Johnny Mellow, Detroit.....W 8
July 4—Mike Watters, Chicago.....KO 8
July 26—Billy Petrolle, Chicago.....D 10
Aug. 24—Billy Petrolle, Chicago.....KO by 5
Sept. 6—Spug Meyers, Chicago.....WF 3
Dec. 6—Alf Mancini, London.....W 15

1929

Jan. 12—Lucien Vinez, London .....W 15
Feb. 8—Alf Mancini, London.....W 15
May 10—Bruce Flowers, New York.....W 10
May 23—Bruce Flowers, New York.....W 10
June 11—Stanislaus Loayza, New York....D 10
July 12—Herman Perlick, Chicago.....W 10
July 24—Mushy Callahan, Brooklyn.....W 10
Aug. 5—Joe Trabon, New York.....KO 5
Aug. 19—Harry Wallach, New York....KO 9
Aug. 29—Spug Myers, New York.....W 10
Sept. 16—Georgie Balduc, Brooklyn....WF 2
Sept. 30—Phil McGraw, New York.....W 10
Oct. 21—Bruce Flowers, New York.....W 10
Nov. 2—Tommy Gervel, New York....KO 2
Nov. 18—Eddie Elkins, New York.....W 10
Nov. 30—Artie De Luca, New York.....W 6
Dec. 18—Tony Caragliano, New York...WF 2

1930

Jan. 16—Tony Canzoneri, New York....W 10
Feb. 18—Mushy Callahan, London, Eng..KO 10
(World's Title)
Apr. 4—Joe Glick, New York.....W 10
Apr. 7—Jackie Philips, Toronto, Can....W 10
May 29—Al Delmont, Newark, N. J.....KO 6
June 11—Herman Perlick, New York....W 10
July 10—Henry Perlick, Newark, N. J....W 10
Aug. 7—Kid Chocolate, New York.....W 10
Sept. 3—Buster Brown, Newark, N. J...W 10
Sept. 18—Joe Glick, New York.....W 10
Oct. 10—Billy Petrolle, New York.....W 10

1931

Jan. 23—Goldie Hess, Chicago.....W 10
Jan. 30—Herman Perlick, N. Y.....W 10
Apr. 10—Billy Wallace, Detroit.....W 10
Apr. 21—Berg was presented with the National Boxing Association Belt, emblematic of the Junior Welterweight title.
Apr. 24—Tony Canzoneri, Chicago..KO by 3
May 8—Tony Herrera, New York.....W 10
May 18—Ray Kiser, Pittsburgh.....W 10
June 22—Tony Lambert, Newark.....KO 8
July 24—Teddy Watson, Jersey City....KO 7
July 27—Philly Griffin, Newark.....W 10
Aug. 4—Jimmy McNamara, N. Y.....W 10
Sept. 10—Tony Canzoneri, N. Y.....L 15
Dec. 14—M. Baudry, London.....KO 5

1932

Mar. 21—Buster Brown, N. Y. C.....W 10
Apr. 1—Sammy Fuller, N. Y. C.....D 10
May 20—Sammy Fuller, N. Y. C.....L 12
June 29—Mike Sarko, N. Y. C.....W 6
July 18—Kid Chocolate, N. Y. C.....W 15

1933

Apr. 27—Cleto Locatelli, London.....L 10
May 28—Louis Saerens, London.....KO 4
July 8—George Rose, Wales, Eng.....KO 5
July 14—Eugene Drukin, London .....KO 8
Sept. 30—Harry Wallace, New York....KO 4
Oct. 19—Tony Falco, New York.....L 10

1934

Jan. 12—Cleto Locatelli, New York.....L 10
Mar. 19—Joe Kerr, Liverpool.....KO 6
Apr. 14—Jackie Flynn, London.....W 10
May 12—Len Wickmar, Leicester.....KO 6
June 16—Jimmy Stewart, Liverpool..KO by 3
Aug. 19—Nicholas Wilke, London.....KO 9
Oct. 29—Harry Mizler, London, Eng....KO 10
(British Lightweight Title)

1935

Jan. 21—"Tiger" Gustave Humery,
London, England .....KO 8
Feb. 25—"Tiger" Gustave Humery,
Paris, France .....L 10
Apr. 1—"Tiger" Gustave Humery,
London, Eng. .....L 10
May 19—Harry Brown, London.....KO 3
Oct. 21—Peter McKinley, London.....W 10
Nov. 14—Pat Butler, London.....KO 4

1936

Jan. 11—Laurie Stevens, Johannesburg..L 12
(British Empire Lightweight Title)
Apr. 24—Jimmy Walsh, Liverpool...KO by 9
(British Lightweight Title)
July 22—Aldo Spoldi, Brooklyn.....KO by 2

1937

Jan. 24—Ivor Pikens, "The Ring".....W 10
Feb. 7—Pat Haley, "The Ring".....WF 10
Feb. 11—Panther Purchase,
West Ham .....W (rtd.) 12
Feb. 21—Harry Mason, "The Ring"..W (rtd.) 10
Mar. 22—Louis Saerens, Bristol.....D 10
Apr. 11—Pat Haley, Cricklewood..W (rtd.) 10
May 6—Alby Day, Harringay.....W 10
Aug. 14—Jack Lewis, Poole.....D 10
Oct. 4—Jake Kilgrain,
Earl's Court .....W (stpd.) 10
Nov. 1—George Odwell,
Earl's Court .....L (rtd.) 10
Dec. 6—Charlie Chetwin,
Manchester .....W (stpd.) 10
Dec. 13—Leo Phillips, Birmingham .....W 10

1938

Feb. 10—Silvio Zangrillo, Brooklyn.....KO 8
Mar. 5—Larry Anzalone, Brooklyn ....W 8
Mar. 15—Vincent Pimpinella, Brooklyn..W 10
Mar. 29—Frankie Wallace, Brooklyn.....W 8
Apr. 9—Johnny Horstman, Brooklyn....W 8
May 3—Ray Napolitano, Brooklyn.....W 8
June 7—Johnny McHale, Brooklyn.....W 8
June 15—Augie Arellano, Long Island....D 8
June 30—Johnny Horstman, Brooklyn....W 8
July 12—Johnny McHale, Brooklyn.....W 8
July 25—Red Cochran, Newark.....L 10
Aug. 5—Pete Cara, Brooklyn.....W 8
Oct. 11—Johnny McHale, Brooklyn.....W 8
Oct. 25—Joey Greb, New York.....W 8
Nov. 22—Frankie Cavanna, Brooklyn....W 8

1939

Feb. 3—Baby Breese, Hollywood.....L 10
Mar. 10—Pedro Montanez, N. Y. C....KO by 5
Apr. 4—Pete Galiano, Brooklyn.....W 8
Apr. 11—Marine Bunker, Bermuda.....KO 8
June 6—Tippy Larkin, Garfield.....W 10
June 26—Milt Aron, Chicago.....KO by 6
June 30—Mike Piskin, Lg. Branch, N. J...L 10
July 11—Johnny Rohrig, Garfield.....W 10
Aug. 1—Joey Greb, Garfield.....W 8
Oct. 12—Paddy Roche, Southampton....W 10
Nov. 30—Paddy Roche, Nottingham.....KO 5

1940

Jan. 25—Harry Davis, Hackney.....W 10
Feb. 5—George Reynolds, Bristol.....W 10
Feb. 29—Eddie Ryan, London.....WF 6
Mar. 8—Garry Roche, Dublin.....KO 4
Mar. 10—Dick Bradshaw, Hackney.....KO 3
Apr. 4—Harry Davis, Hackney.....KO 8

1941

Jan. 20—Harry Craster, London.....W 10
Feb. 5—Arthur Danaher, London...KO by 5
Feb. 20—Harry Charman, London.....W 6
Feb. 27—Harry Mizler, London.....W 10
Apr. 21—Eric Boon, London.....WF 2
May 30—Ernie Roderick, London.....L 10
In British Army.
Nov. 2—George Odwell, Stoke New'gton..L 10
Nov. 24—Joe Connolly, Leeds.....KO 8

1942

Feb. 5—Paddy Roche, Newcastle.....KO 4
Mar. 12—Joe Connolly, Glasgow.....KO 4

1943

May 22—Gordon Woodhouse, Handcross..L 6
In R. A. F.

JACK BERNSTEIN

(John Dodick)

Born, November 5, 1899, New York City. Nationality, Jewish-American. Weight, 130 lbs. Height, 5 ft. 4½ in. Managed by "Doc" Hirsch.

1914

No decisions: Young West, 4; Young Philips, 4; Benny Leonard, 6; Young Fulton, 6; Willie Beecher, 6.

1915

No decisions: Young West, 4; Young Phillips, 4; Willie Astey, 6; Titchie Ryan, 8.

1917

Knockout: John Sillo, 4. Won: Young Hockey, 6.

1918

Knockout: L. McCarthy, 3. Won: Red Margolis, 5. Lost: Mick Sunday, 4.

1919

Won: Red Margolis, 4; Kid Parr, 8; Joe Neil, 6; Joe Neil, 8; Nick Gundy, 20. Lost: Nick Gundy, 10.

1920

Knockouts: J. Moore, 2; Kid Speero, 3; Kid Marcel, 4; Soldier Shaw, 1; Joe Lyons, 5. Won: Sol Friedman, 10; Sol Friedman, 8; Young Schrabe, 6.

1921

Knockouts: Willie Mack, 4; Red Wilke, 2. Won: Eddie Gorman, 10; Young Britton, 10; Young Britton, 12. Lost: Red Monroe, 12; Billy Fitzsimmons, 12; Benny Valgar, 12.

1922

Feb. 23—Jimmy Cooney, Yonkers.....W 12
Mar. 7—Johnny Darcy, N. Y. C.....W 12
Apr. 6—Young Eddy, Yonkers.....KO 9
Apr. 22—Bert Spencer, N. Y. C.....W 12
May 14—Archie Walker, Brooklyn.....L 12
June 21—Jimmy Carroll, N. Y. C.....KO 10
June 28—Archie Walker, Yonkers.....W 12
July 8—Solly Seeman, N. Y. C.....W 12
July 20—Fred Jacks, N. Y. C.....W 12
Sept. 7—Tony Caponi, Yonkers.....KO 9
Sept. 16—Johnny Conney, N. Y. C.....KO 6
Oct. 14—Pal Moran, N. Y. C.....W 12
Oct. 20—Joe Mandell, Yonkers, N. Y.....KO 5
Nov. 16—Elino Flores, N. Y. C.....D 12
Nov. 28—Babe Herman, N. Y. C.....w 12
Dec. 11—Kid Wagner, N. Y. C.....W 10

1923

Jan. 5—Pepper Martin, N. Y. C.....W 12
Feb. 13—Gene Delmont, N. Y. C.....W 12
Feb. 22—Earl Baird, N. Y. C.....W 12
Mar. 17—Eddie Brady, N. Y. C.....W 12
Mar. 27—Sammy Greene, N. Y. C.....W 4
Apr. 6—Tommy Noble, N. Y. C.....W 12
May 8—Elino Flores, N. Y. C.....W 15
May 30—*Johnny Dundee, N. Y. C.....W 15
June 25—Freddie Jacks, Philadelphia.....KO 5
July 31—H. Kid Brown, Philadelphia.....ND 8
Aug. 9—Pal Moran, N. Y. C.....D 10
Oct. 12—Rocky Kansas, N. Y. C.....W 15
Nov. 3—Billy Defoe, N. Y. C.....D 12
Nov. 27—Harry Kabakoff, St. Louis.....ND 10
Dec. 17—*Johnny Dundee, N. Y. C.....L 15
*For U. S. junior lightweight title.

1924

Jan. 11—Sammy Mandell, N. Y. C.....L 15
Feb. 18—Rocky Kansas, Buffalo.....D 10
Mar. 24—Teddy Myers, Buffalo.....W 10

1925

Jan. 9—Tommy O'Brien, N. Y. C.....W 10
Apr. 22—Tony Palmer, N. Y. C.....W 10
May 7—Earl Baird, Yonkers.....W 6
May 18—Harry Cook, Albany, N. Y.....D 6
Aug. 31—Sid Terris, N. Y. C.....L 12
Oct. 12—Sid Terris, N. Y. C.....L 10

1926

Feb. 15—Ray Romney, Buffalo, N. Y.....D 10
Mar. 6—Bobby Burns, N. Y. C.....KO 4
Apr. 12—Tony Vaccarelli, N. Y. C.....W 10
May 3—Johnny Rocco, N. Y. C.....KO 8
June 17—Stanislaw Loayza, N. Y. C.....L 10

1927

Feb. 21—Irving Goodrich, N. Y. C.....W 10
Mar. 1—Lee Murray, N. Y. C.....W 10
Apr. 1—Johnny Goodrich, N. Y. C.....W 10
Apr. 25—Bobby Tracey, N. Y. C.....W 10
May 13—Bruce Flowers, N. Y. C.....L 10
Aug. 2—Bruce Flowers, N. Y. C.....L 10
Aug. 15—Freddie Mueller, N. Y. C.....L 10
Nov. 14—Joe Glick, N. Y. C.....L 10

JAMES EDWARD BRITT

Born, Oct. 5, 1879, San Francisco, Cal. Weight, 133 lbs. Height, 5 ft. 6 in. Nationality, American. Managed by Willis Britt.

1902

Feb. 18—Toby Irwin, San Francisco.....W 15
Feb. 28—Tim Hagarty, San Francisco.....KO 8
May 29—Kid Lavigne, San Francisco.....KO 8
Nov. 26—Frank Erne, San Francisco.....KO 7

1903

Mar. 9—Jack O'Keefe, Portland, Ore.....LF 6
Apr. 28—Willie Fitzgerald, San Fran.....W 20
June 13—Jack O'Keefe, Butte, Mont.....D 20
Nov. 10—Charlie Sieger, San Francisco.....W 20
Nov. 20—Martin Canole, Colma, Cal.....W 25

1904

Mar. 25—Young Corbett, San Francisco.....W 20
Oct. 31—Joe Gans, San Francisco.....LF 5
Dec. 20—Battling Nelson, San Francisco.....W 20

1905

May 5—Jabez White, San Francisco.....W 20
July 21—Kid Sullivan, San Francisco.....W 20
Sept. 9—Batt. Nelson, Colma, Cal.....KO by 18

1906

May 28—Terry McGovern, N. Y. C.....ND 10

1907

July 31—Battling Nelson, San Fran.....W 20
Sept. 9—*Joe Gans, San Francisco.....KO by 6
*Britt broke wrist in fourth round.

1908

Mar. 3—Battling Nelson, Los Angeles.....ND 10
Apr. 11—Packey McFarland, Colma.....KO by 6
Nov. 2—Johnny Summers, London.....W 10

1909

Feb. 22—Johnny Summers, London.....L 20
July 31—Johnny Summers, London.....KO by 9

In 1904, when Joe Gans could not make the lightweight limit, or at least refuseed to do so, Britt claimed the title and was recognized by many authorities as champion. His battle with Battling Nelson in 1905 was advertised as for the lightweight championship. Nelson won and then forced Gans into his famous match at Goldfield, Nev. Britt, after quitting the ring in 1909, took to the vaudeville stage and met with success.

Died, Jan. 29, 1940, San Francisco.

"MUSHY CALLAHAN"

(Vicent Morris Scheer)

Born, Nov. 3, 1905, New York City. Nationality, Jewish-American. Weight, 140 lbs. Height, 5 ft. 8½ in. Managed by Eddie Sears. Started boxing as a newsboy.

1924

Davey Barnes, San Pedro, Cal., KO 1; Sailor Bluell, Vernon, Cal., KO 2; Frankie Herman, Vernon, Cal., KO 2; George Law, Hollywood, Cal., W 4; Joe Summers, San Fernando, Cal., KO 3; Young Belol, Hollywood, Cal., W 4; Billy Wallace, Hollywood, Cal., W 4; Frankie McCann, Hollywood, Cal., W 4; Johnny Adams, Hollywood, Cal., L 4; Joe McGovern, San Fernando, Cal., KO 1; Batting Ward, San Fernando, Cal., KO 2; Richie King, San Pedro, Cal., W 4; Johnny Adams, Hollywood, Cal., D 4; Roy Morrell, San Fernando, Cal., W 4; Battling Ward, Los Angeles, W 4; Sailor Britt, San Pedro, Cal., W 4; Johnny Reno, San Pedro, Cal., W 4; Young Burns, Hollywood, Cal., KO 2; Joe Medina, Ventura, Cal., W 4.

1925

Knockouts: Russell Leroy, 3; Pal Moran, 3; Won: Joe Layman, 10; Dode Bercot, 10; Spug Meyers, 10; Johnny O'Donnell, 10; Red Herring, 10; Ace Hudkins, 10. Draw: Ace Hudkins, 10.

1926

Feb. 12—Frankie Schaiffer, Hollywood.....W 10
Mar. 1—Archie Walker, N. Y. C.....D 10
Apr. 20—Jimmy Goodrich, Los Angeles.....W 10
May 18—Jimmy Goodrich, Vernon, Cal.....W 10
July 5—Jack Silver, San Francisco.....L 10
Aug. 24—Baby Joe Gans, Vernon, Cal.....L 10
Sept. 21—*Pinkey Mitchell, Vernon, Cal.....W 10
Oct. 22—Charley Pitts, Hollywood.....KO 2
Nov. 3—Joe Tiplitz, Vernon, Cal.....KO 2
*Callahan won U. S. junior welter title.

1927

Jan. 11—Joe Jawson, Vernon, Cal.....W 10
Feb. 10—Spug Meyers, Chicago.....L 10
Mar. 14—Andy Divodi, New York.....KO 2
June 1—Spug Meyers, Chicago.....W 10
July 12—Sergt. Sammy Baker, Chic.....KO by 9
Nov. 10—Dick Hoppe, Hollywood.....L 10
Nov. 22—Jackie Fields, Los Angeles.....L 10

1928

Mar. 27—Dick Hoppe, Los Angeles ....W 7
Apr. 6—Dick Ramies, San Diego, Cal..W 10
June 1—Jimmy Cottrell, Hollywood....KO 10
June 22—Jackie Carr, Hollywood .....L 10
Oct. 12—Jimmy Owens, Fort Worth, Tex. .....L 10
Oct. 23—Bobby Tracey, Chicago .....D 10

1929

Feb. 19—Frankie Fuente, Fresno, Cal...KO 4
Mar. 8—Joe Rivers, Hollywood .....KO 9
Mar. 28—Jackie Carr, Hollywood .....KO 4
Apr. 23—Spug Meyers, Los Angeles ....W 10
May 28—Dummy Mahan, Los Angeles..KO 3
June 17—Jimmy Goodrich, Buffalo.....L 10
July 24—Jack Kid Berg, Brooklyn .....L 10
Dec. 3—Alfonso Gonzales, Wilmington, Cal. .....KO 5

1930

Feb. 18—Jack Kid Berg, London, England (lost title).....KO by 10
In U. S. Army.

WILLIAM BRYAN DOWNEY

Born, September 7, 1896, Columbus, Ohio. Nationality, Irish-German-American. Weight, 165 lbs. Height 5 ft. 6¼ in. Managed by Jimmy Dunn.

1914

Feb. 2—Jimmy Albright, Columbus....KO 2
Feb. 14—George Watson, Columbus....ND 4
Mar. 16—Eddy Erb, Columbus .....KO 2
Mar. 30—Ted Hatch, Columbus .....KO 3
Apr. 14—Jack Sullivan, Columbus.....KO 2
May 18—Matty Califf, Columbus .....KO 1
June 15—Jack Frambes, Cincinnati ....ND 4
July 20—Willy Jennings, Columbus.....KO 1
Aug. 31—Willy Jones, Columbus .....KO 12
Nov. 5—Richie Mitchell, Columbus....ND 12
Dec. 8—Young Goldie, Columbus ....ND 12

1915

Jan. 18—Patsy Cline, Columbus, O.....ND 12
Feb. 22—Peanuts Schieberl, Columbus..KO 1
Mar. 29—Cal Delaney, Columbus.....ND 12
June 14—Joe Dailey, Columbus.....ND 12
Aug. 2—Patsy McMahon, Columbus..ND 12
Sept. 6—Cal Delaney, Columbus .....ND 12
Oct. 5—Franky Dailey, Columbus....KO 6

1916

Jan. 10—Johnny Griffiths, Columbus..ND 12
May 11—Jack Perry, Columbus .....KO 11
May 29—Willie Beecher, Columbus ....ND 12
July 3—Jimmy Duffy, Columbus ....ND 12
Oct. 16—Johnny Griffiths, Columbus..ND 12
Nov. 14—Spike Kelly, Kenosha, Wis....ND 10
Nov. 29—Frankey Murphy, Toledo ....ND 12
Dec. 11—Johnny Harvey, Columbus ..ND 12

1917

Jan. 1—Jack Perry, Columbus.....KO 9
Jan. 10—J. McCarty, Windsor, Ont.....NC 6
Jan. 18—Frankey Murphy, Toledo, O...ND 12
Jan. 29—Johnny Tillman, Columbus..ND 12
Mar. 5—Jack Britton, Columbus .....ND 12
Mar. 16—Jimmy Duffy, Buffalo .....ND 10
Apr. 2—Willie Beecher, Columbus.....ND 12
July 4—Eddie Moha, Racine, Wis.....ND 10
July 9—Johnny Riley, Rochester, N. Y. ND 10
July 23—Fred Dyer, Rochester.....ND 10
Aug. 27—Matt Wells, Rochester.....ND 10
Sept. 3—Vic Moran, Columbus .....KO 5
Sept. 17—Matt Wells, Columbus .....ND 12
Sept. 26—Goats Doig, La Salle, Ill.....D 10
Oct. 8—Young Denny, Columbus.....ND 12
Oct. 20—Johnny Griffiths, Columbus..ND 12
Nov. 12—Young Denny, Columbus.....ND 12

1918

Jan. 1—Johnny Griffiths, Akron.....D 12
Jan. 7—Joe Eagan, Milwaukee.....ND 10
Apr. 4—Jack Malone, Ft. Sheridan.....W 10
Apr. 10—Tommy Robson, Boston.....W 10
June 11—Jack Britton, Boston .....L 12
June 22—Marty Cross, Dayton .....D 15
July 3—Soldier Bartfield, Columbus..ND 12
Sept. 12—Jack Malone, St. Paul.....ND 10
Dec. 16—Johnny Tillman, Columbus....ND 12

1919

Jan. 1—Ted Lewis, Columbus .....ND 12
Jan. 29—K. O. Loughlin, Tulsa, Okla.....D 15
Feb. 17—K. O. Loughlin, Tulsa, Okla.....D 15
Mar. 20—Jock Malone, Columbus .....L 15
Apr. 8—Jack Britton, Canton, O. .....ND 12
May 26—K. O. Loughlin, Canton .....ND 12
June 19—Jock Malone, Canton .....ND 12
July 2—K. O. Loughlin, Columbus.....W 15
Aug. 4—Jock Malone, Columbus .....D 15
Sept. 26—K. O. Loughlin, Dayton, O.....D 15
Nov. 17—Goats Doig, Peoria, Ill.....D 10
Dec. 17—Navy Rostan, Columbus .....W 15

1920

Jan. 12—Nip Howell, Dayton .....KO 9
Jan. 19—Joe Chip, Canton .....ND 10
Jan. 26—Steve Latzo, Dayton .....W 12
Jan. 31—Len Rowlands, Wheeling, Va..ND 10
Feb. 6—Navy Rostan, Milwaukee ....ND 10
Mar. 10—Hope Mullen, Cincinnati .....KO 4
Mar. 26—Jack Britton, Cleveland .....ND 10
Mar. 28—Billy Weeks, Columbus .....ND 10
Apr. 12—Tommy Robson, Dayton .....W 10
May 5—Frankie Brennan, Cincinnati..KO 6
May 24—Joe Chip, Columbus .....W 12
May 31—Marty Cross, Cincinnati .....ND 10
July 14—Soldier Bartfield, Detroit ....ND 10
July 21—Ralph Schappert, Dayton .....D 12
Aug. 7—Walter Caldwell, Cincinnati..KO 3
Aug. 18—Soldier Bartfield, Detroit ....ND 10
Oct. 25—Ralph Chappert, Dayton .....D 12
Nov. 15—Augie Ratner, Philadelphia..ND 8

1921

Jan. 1—Augie Ratner, Columbus .....W 12
Jan. 7—George Chip, Cleveland.....W 10
Jan. 17—Augie Ratner, Rochester, N. Y..W 15
Feb. 14—Augie Ratner, Rochester, N. Y..W 15
Mar. 11—Young Fisher, Syracuse .....D 15
May 11—Johnny Klesch, Toledo .....W 12
May 23—Johnny Paske, Buffalo .....W 15
May 28—Young Fisher, Cleveland .....W 12
June 16—Frank Carbone, Columbus.....W 12
July 4—Johnny Klesch, Canton .....W 12
July 27—Johnny Wilson, Cleveland....*LF 7
Sept. 5—Johnny Wilson, Jersey City....W 12
Dec. 12—Happy Littleton, New Orleans..KO 5

*Cleveland boxing commission refused to abide by referee, claimed Wilson lost by KO. O'Dowd claimed title.

1922

Feb. 10—Young Fisher, Syracuse .....D 15
Feb. 22—Frank Carbone, Canton .....W 12
Feb. 28—Tommy Loughran, Phila.....ND 8
Mar. 13—Frank Carbone, Indianapolis..ND 10
May 15—Mike O'Dowd, Columbus .....W 12
May 31—Harry Krohn, Akron .....ND 12
June 13—Jock Malone, Aurora, Ill.....ND 10
Sept. 18—Jock Malone, Columbus .....L 12
Oct. 16—Nate Siegel, Boston .....W 10
Nov. 13—Frankie Schoell, Omaha .....ND 10
Nov. 20—Louis Bogash, Boston .....L 10
Dec. 5—Jock Malone, Louisville .....ND 12
Dec. 15—Happy Littleton, New Orleans..D 15

1923

Jan. 8—Bob Sage, Detroit .....ND 10
Mar. 15—Phil Krug, Orange, N. J.....ND 12
Apr. 2—Lou Bogash, Rochester, N. Y...D 12
Apr. 26—George Shade, Yngstwn., O...KO 2
May 25—Lou Bogash, Syracuse, N. Y....L 12
Dec. 3—Harry Greb, Pittsburgh, Pa.....L 10

JOHNNY (Kewpie) ERTLE

Born, March 21, 1896, Austria. Weight, 112-116 lbs. Height, 4 ft., 11 in. Managed by Mike McNulty.

1913

Oct. 31—La Sotte, St. Paul, Minn.....KO 3
Nov. 25—La Sotte, St. Paul, Minn.....KO 4

1914

Jan. 11—Dan Cushway, Superior, Wis..ND 6
Feb. 22—Jim Azine, Minneapolis, Minn..W 8
Mar. 4—Kid Watson, Superior, Wis.....KO 2
May 19—Johnny Cashell, Minneapolis...W 8
June 14—Kid Blinkey, Superior, Wis...KO 2
June 20—Johnny Cashill, Minneapolis...D 10
Aug. 31—Johnny Cashill, Superior, Wis.ND 8
Sept. 2—Jim Azine, Hudson, Wis.....ND 4
Sept. 7—Jim Azine, Superior, Wis.....ND 8
Oct. 15—Jim Azine, Minneapolis, Minn.KO 9
Nov. 9—Kayo Krause, Milwaukee .....ND 6
Nov. 26—Young Virigo, La Salle, Ill....KO 5
Nov. 30—Frankie Izzo, Milwaukee, Wis.ND 10

Dec. 11—Artie Armstrong, Milwaukee..ND 10
Dec. 15—Johnny Cashill, Minneapolis..ND 10

1915

Jan. 21—Young Herzog, Milwaukee...KO 1
Jan. 29—Young Krause, Milwaukee.....W 6
Feb. 5—Chick Hayes, Milwaukee.....ND 10
Feb. 15—Ruby Hirsch, Kenosha, Wis...ND 10
Feb. 19—Johnny Ritchie, Milwaukee...ND 10
Feb. 25—Jimmy Walsh, Milwaukee.....ND 8
Feb. 26—Frankie Izzo, Milwaukee .....WF 7
Apr. 6—Pal Moore, Memphis, Tenn.....L 8
Apr. 26—Young Solsberg, Milwaukee..ND 10
May 3—Eddie Coulon, Milwaukee.....ND 10
Aug. 20—Eddie Coulon, St. Paul.....ND 10
Sept. 10—Kid Williams, St. Paul.....WF 5
(Ertle claimed title but decision was a disputed one.)
Oct. 12—Jimmy Pappas, St. Louis.....ND 8
Nov. 8—Abe Friedman, B'klyn, N. Y...ND 10
Nov. 15—Young Solsberg, B'klyn, N. Y..ND 10
Dec. 4—Young O'Leary, B'klyn, N. Y..KO 3
Dec. 6—Young Diggins, Phila., Pa....KO 1
Dec. 25—Joe O'Donnell, Phila., Pa.....ND 6

1916

Jan. 21—Jack Sayles, N. Y. C.....ND 10
Feb. 9—Teddy Martin, N. Y. C.....ND 10
Feb. 14—Joe Tuber, Phila., Pa.....ND 6
Feb. 22—Al Shubert, New Bedford.....D 12
Mar. 13—Yg. Zulu Kid, B'klyn, N. Y.....ND 10
Mar. 16—Alf Mansfield, Reading, Pa...ND 6
Mar. 20—Young McGovern, Phila., Pa...ND 6
May 9—Bobby Burns, St. Paul.....KO 4
June 17—Johnny Ritchie, St. Louis.....W 12
Sept. 4—Benny Kaufman, Phila., Pa. ..ND 6
Oct. 10—Joe Lynch, N. Y. C.....ND 10
Nov. 10—Mickey Byrne, Cleveland, O...KO 9
Nov. 21—Dick Loadman, Baltimore....ND 10

1917

Feb. 16—Pekin Kid Herman, Milw'kee..ND 10
May 14—Tony Baron, Pittsburgh, Pa...ND 6
June 13—Jack Douglas, Dubuque.....KO 8
July 3—Sammy Sandow, Cincinnati...ND 15
July 31—Roy Moore, St. Paul.....ND 10
Sept. 11—Roy Moore, St. Paul .....ND 10
Sept. 28—Tony Barrone, Waterloo.....ND 10
Oct. 29—Geo. Thompson, Racine.....ND 10
Nov. 21—Joe Burman, Milwaukee.....ND 10
Dec. 7—Jack Wolfe, Cleveland.....ND 10
Dec. 17—Kid Williams, Baltimore.....D 12

1918

Jan. 25—Jack Wolf, Cleveland.....ND 10
Feb. 4—Arthur Simons, New Orleans..ND 10
Apr. 10—Pal Moore, Baltimore .....L 15
May 10—Dick Loadman, Milw'kee..KO by 3
Sept. 14—Benny Vogel, Omaha.....KO 8
Nov. 9—Franky Burns, Weeh'ken..KO by 7

1919

May 23—Pete Herman, Minneapolis..KO by 5

1920

Aug. 13—Kid Williams, Baltimore.....L 12

1921

Sept. 29—Johnny Ritchie, Des Moines..KO 3
Oct. 18—Babe Asher, Winnipeg .....L 12

1922

Jan. 20—Benny Vogel, Milwaukee.....ND 10
Mar. 17—Joey Schwartz, Detroit.....ND 10
Aug. 23—Jimmy Valentine, Eveleth....ND 10
Nov. 3—Bobby Eber, Hamilton.....L 10

1923

Jan. 26—Saph McKenna, St. Paul.....ND 10
Mar. 16—Carl Tremaine, Windsor, Ont...L 10
Apr. 5—Johnny Andrews, Toledo.....ND 12
May 7—Carl Tremaine, Columbus.....L 12

MIKE GLOVER

(Michael J. Cavanaugh)

Born, December 18, 1890, Lawrence, Miss. Nationality, Irish-American. Weight, 145 lbs. Height, 5 ft. 5 in.

1908

Knockouts: Red Shaw, 2; Jack Gardner, 3; Harry Phillips, 4; Tom Murphy, 5. Won (foul): Leach Cross, 5. Lost: Frankie Madden, 5. No decision: Babe Cullen, 4; George Hoey, 6; Marty Rowan, 6; Fred Dipples, 6; Harry Lortz, 6; Harry Powers, 6; Jack Smith, 10; Marty Rowan, 10; Marty Rowan, 10.

1909

Knockouts: Willie Howard, 5; Dodo Maher, 9; Charley T. Miller, 5; Harry Ferns, 7; Jack Cardiff, 4. Won: Dick Nelson, 15; Jeff Doherty, 15. No decision: Billy Leary, 10; Charley Sieger, 10; Eddie Carter, 10; Johnny Dohan, 10; Willie Moody, 6; Young Nitchie, 6; Young Nitchie, 6; Billy Donovan, 6; Peck Miller, 6; Ted Nelson, 10; Tommy Murphy, 10; Peck Miller, 6; Harry Scroggs, 6; Tony Bender, 6; Tony Bender, 10; Jack Curley, 10; Billy Herman, 10.

1910

Draw: Fred Sidney, 8. No decision: Battling Levinsky, 6; Young Erne, 6; Frank Perrone, 6; Freddie Corbett, 6; Battling Levinsky, 6; Billy Willis, 6; Buck Crouse, 6; Harry Ramsey, 6.

1911

Knockouts: Harry Duncan, 13; Charley Victor, 7; Jack Sincoe, 7. Won: Young Jackson, 10. Jack Dillon, ND 6; Harry Mathewson, D 10.

1912

Knockouts: Joe Kastner, 1. No decision: Pat Brislin, 10; Fighting Zunner, 10; Jeff Smith, 10; Tommy Coleman, 10; Tommy Coleman, 10; Young Hickey, 10.

1913

—Tommy Maloney, Brooklyn..ND 10
—Gus Plats, N. Y. C.....ND 10
—Young Hickey, N. Y. C.....ND 10
—Marcel Thomas, Boston.....KO 4
June 14—Paddy Sullivan, Rockaway....KO 7
July 4—Ital. Joe Gans, Brooklyn.....ND 10
Aug. 4—Young Denny, New Orleans...ND 10
Sept. 14—Jack Britton, Brooklyn.....ND 10
Oct. 13—Kid Graves, Brooklyn.....ND 10
Nov. 12—Bill Fleming, Brooklyn.....ND 10

1914

Jan. 19—Jack Britton, N. Y. C.....ND 10
May 23—Wild Bill Fleming, Chicopee, Mass. .....W 15
May 30—Howard Briggs, Cambridge....W 10
June 5—Al Britton, N. Y. C.....W 10
July 7—Kid Graves, N. Abington.....ND 12
Sept. 25—Bill Fleming, Oldtown, Me.....D 6
Oct. 29—KO Sweeney, Waterbury.....W 10

1915

Feb. 5—Howard Briggs, Abington, Mass. .....W 10
Feb. 22—Battling Downey, Boston.....KO 3
June 1—Matt Wells, Boston .....W 12
June 22—Jac kBritton, Boston .....L 12
Aug. 3—Ted Lewis, Boston .....L 12
Aug. 28—Young Grady, North Adams, Mass. .....KO 7
Sept. 23—Silent Martin, Boston .....W 12
Nov. 30—Ted Lewis, Boston .....W 12
Dec. 14—Soldier Bartfield, Boston.....W 12
Dec. 18—Bay Woods, Manchester, N. H...W 12

1916

Jan. 3—Joe Chick, Gloucester, Mass...ND 12
Jan. 7—Billy Kramer, Milwaukee.....KO 10
Mar. 21—Joe Egan, Boston .....D 12
June 13—Ted Lewis, Boston.....L 12

YOUNG GRIFFO

Born, 1871, Miller's Point, Sydney, N.S.W. Nationality, Australian. Height 5 ft. 4 in.

Won: Bob O'Neil, 15; Francis (bare knuckles), 7; Sam Matthews, 140 lb. competition; Chappie, Adelaide, 3; Smith, Adelaide, 4; Young O'Brien (twice), 8; Kiama Pet, 2; Sandy Ross, 4; Lewis, 3; Lane, 2; Sullivan, 4; Holden, 12; Draw: Young Pluto, 8, 6, 23 and 13; Mcshane, 8; Michie, 8; Lawrence, 8; Billy Murphy, 4; Ambrose Taylor, 8.

1889

June 15—Unknown, Sydney, Aust.....KO 2
July 27—Abe Willis, Sydney, Aust.....D 20
Aug. 7—Doss Patterson, Sydney, Aust..W 4
Nov. 19—Jem Dempsey, Sydney, Aust...W 12
Dec. 12—Young Pluto, Melbourne, Aust..D 70
Dec. 31—Nipper Peakes, Melbourne.....W 8

1890

Jan. 11—Abe Willis, Sydney.....W 3
Feb. —George McKenzie, Sydney.....W 15

June —Young Patterson, Sydney.....W 2
June 12—McLeod, Sydney.....KO 2
Sept. 15—Billy Murphy, Sydney.....W 15
Nov. 14—Paddy Moran, Sydney.....KO 13

1891

Mar. 12—George Powell, Sydney.....WF 20
July 22—Billy Murphy, Sydney.....W 22
Dec. 15—Billy Williams, Melbourne.....W 8

1892

Jan. 23—Failed to meet Billy Murphy, $750; Melbourne.
Mar. 22—Mick McCarthy, $500.....W 4
May 17—Mick Ryan, Sydney.....W 8
July 25—Jem Bavion, Sydney.....D 22
Nov. 8—Martin Denny, Sydney.....D 25
Dec. 24—Jerry Marshall, Sydney.....W 12

1893

Feb. 28—Jerry Marshall, Sydney.....WF 4
Nov. 13—Young Scotty, Chicago.....W 6
Dec. 18—Tommy White, Chicago.....D 8
Dec. 28—Al Jansen, Chicago.....W 6

1894

Jan. 3—Solly Smith, Chicago.....D 6
Jan. 23—Johnny Van Heest, Chicago.....D 8
Feb. 10—George Lavigne, New York.....D 8
Mar. 7—Ed McCabe, Chicago.....W 8
Mar. 17—Ike Weir, Chicago.....W 3
Apr. 23—Johnny Griffin, Boston.....D 8
May 7—Billy Murphy, Boston.....W 20
May 29—George Dixon, Boston.....D 20
June 29—Walter Campbell, Philadelphia.D 4
Aug. 4—Walter Campbell, Seaside A.C. ND 10
Aug. 27—Jack McAuliffe, New York.....L 10
Sept. 17—Eddie Loeber, Philadelphia...ND 4
Nov. 24—"Bull" McCarthy, Phila.....ND 4
Nov. 29—Kentucky Rosebud, Phila.....ND 4
Dec. 8—Jack Hanley, Philadelphia.....ND 6

1895

Jan. 19—George Dixon, Coney Island.....D 25
Feb. 23—Jerome Quigley, Philadelphia..D 4
Mar. 4—Horace Leeds, Coney Island.....W 12
Mar. 8—Jimmy Dime, Boston.....D 8
Mar. 16—"Bull" McCarthy, Phila.....D 4
Mar. 20—Jack Hanley, Philadelphia.....ND 6
Mar. 23—Jerome Quigley, Philadelphia.ND 4
Mar. 26—Joe Harmon, New York.....W 6
Mar. 30—Eddy Curry, New York A. C...W 6
Apr. 11—George Reynolds, Albany.....W 6
May 4—Charley Barnett, New York.....W 6
Oct. 12—"Kid" Lavigne, Maspeth.....D 20
Oct. 28—George Dixon, New York.....D 10
Nov. 7—Jack Randall, Philadelphia...ND 4
Nov. 13—Jack Hanley, Philadelphia.....ND 4
Nov. 18—Joe Gans, Baltimore.....D 10

1896

Apr. 13—Charley McKeever, Maspeth, L. I.....L 20
May 25—Jack Everhardt, Brooklyn.....D 6
July 10—Jack Everhardt, Buffalo.....D 20

1897

July 12—Owen Zeigler, Philadelphia..ND 6
Sept. 27—"Wilmington" Jack Daly, Philadelphia.....ND 6
Oct. 12—Adam Ryan, Chicago.....L 3

1898

June 4—Jack Lewis, Chicago.....W 6
June 20—Jack Lewis, Chicago.....D 6

1900

July 10—Joe Gans, New York.....KO by 8
Aug. 4—Jim Popp, Chicago.....W 6

1901

Won: Kid Ashe, 10. Draw: Joe Bernstein, 6. Knockout: Jack Bain, 8.

1904

Draw: George Memsic, 6.
Died Dec. 7, 1927. Buried in Woodlawn cemetery, N. Y. C.

JOHNNY JADICK

(John Jadick)

Born, June 16, 1908, Philadelphia, Pa. Nationality, Ukranian-American. Weight, 135-140 lbs. Height, 5 ft. 8½ in. Managed by Tommy White.

1925

Harry Kid Decker (3), W 8; Charlie Mack, ND 8; Jack Hindle, W 8; Tommy Murray, W 10; Steve Nitchie, KO 4.

1926

Nick Quarrelli, W 8; Freddy Welsh (2), W 8; Tommy Burns, W 8; Harry Scott (2), W 8; Lew Skymer, W 8; Pedro Aquinaldo, KO 3; Len Brenner, KO 2; Georgie Amblard, W 10; Pete Nebo, ND 8; Ralph Repman, KO 2; Georgie Siddons (2), W 10; Wilbur Cohen, W 10.

1927

Eddie Ochs, KO 1; Joey Hadfield, W 10; Joey Williams (2), W 10; Johnny Sheppard, W 10; Tim O'Dowd, W 10; Billy Humphries, W 10; Eddie Anderson, L 10; Hubert Gillis, W 10; Joe Bush, W 10.

1928

—Henri De Wanker, Philadelphia W 10
—Joe Glick, Philadelphia.....L 10
—Chick Liadell, Wilmington.....W 8
—Buckeye Boyle, Philadelphia.....W 10
Mar. 12—Pete Nebo, Philadelphia.....L 10
—Al Winkler, Philadelphia.....W 10
—Al Foreman, N. Y. C.....W 8
June 18—Honeyboy Finnegan, Phila.....W 10
Aug. 8—Honeyboy Finnegan, Boston.....L 10
Nov. 22—Steve Smith, Allentown, Pa.....W 10
Dec. 7—Bruce Flowers, Boston.....W 10

1929

Jan. 11—Louis Kid Kaplan, Boston..KO by 7
Mar. 14—Joey Kaufman, Allentown.....WF 2
—Eddie Reed.....KO by 1
—Eddie Reed.....W 10
June 18—Tommy Grogan, Allentown.....L 10
July 24—Billy Wallace, Philadelphia.....L 10
Sept. 17—Lope Tenorio, Philadelphia.....W 10
Nov. 17—Luis Vicentini, Philadelphia.....W 10
Nov. 25—King Tut, Philadelphia.....KO 7

1930

Feb. 3—Gaston Lecadre, Philadelphia...D 10
June 16—Pat Igo, Allentown.....W 10
Oct. 4—King Tut, Milwaukee.....W 10
Nov. 17—Tommy Grogan, Philadelphia..W 10
Dec. 8—Benny Bass, Philadelphia.....L 10

1931

Feb. 20—Ray Miller, Detroit.....KO by 1
Mar. 6—Ray Collins, Detroit.....KO 6
May 25—Wes Ramey, Chicago, Ill.....L 8
June 2—Tommy Liberto, Wilmington.....W 8
July 13—Tony Herrera, Pittsburgh.....W 10
Aug. 11—Sammy Dorfman, Pittsburgh.....L 10
Oct. 5—Lew Massey, Philadelphia.....D 10
Oct. 26—Lew Massey, Philadelphia.....KO 8
Nov. 30—Tony Herrera, Pittsburgh..KO by 6

1932

Jan. 18—*Tony Canzoneri, Philadelphia.W 10
Jan. 26—Wildcat O'Connor, W. Barre.....W 10
Feb. 8—Harry Dublinsky, Philadelphia..L 10
Feb. 24—Wildcat O'Connor, W. Barre.....W 10
Mar. 9—Pat Igo, Wilkes-Barre.....W 10
May 26—Herman Folins, Pittsburgh.....W 10
June 28—Pat Igo, Waterbury, Conn.....W 10
July 18—*Tony Canzoneri, Philadelphia..W 10
Oct. 4—Lew Raymond, Reading, Pa.....W 8
Oct. 20—Joey Harrison, Paterson.....W 10
Nov. 18—Lew Raymond, Philadelphia..KO 5

*For Junior Welterweight title.

1933

Feb. 3—Johnny Lucas, Philadelphia.....D 10
Feb. 20—Batt. Shaw, New Orleans.....L 10 (Lost title)
Mar. 3—Wesley Ramey, Grand Rapids...L 10
Apr. 3—Eddie Cool, Philadelphia.....L 10
Apr. 17—Cocoa Kid, New Haven, Conn...L 10
Oct. 13—Stumpy Jacobs, Philadelphia...W 10
Nov. 17—Pete Nebo, Philadelphia.....W 10
Dec. 8—Tony Falco, Philadelphia.....W 10

1934

Jan. 12—Joe Glick, Philadelphia, Pa.....W 10
Feb. 5—Jimmy Leto, Holyoke, Mass.....L 10
Feb. 10—Ray Napolitano, N. Y. C.....D 6
Feb. 23—Harry Serody, Philadelphia.....D 10
Feb. 26—Mickey Serrian, Syracuse.....W 10
Mar. 12—Tony Falco, Philadelphia.....L 10
Mar. 19—Lou Ambers, Holyoke, Mass.....L 10
Apr. 16—Charlie Bedami, Holyoke.....W 10
June 20—Eddie Cool, Philadelphia.....L 10
July 31—Benny Bass, Philadelphia.....L 10
Sept. 21—Buckey Jones, Philadelphia.....D 10
Oct. 19—Mickey Serrian, Philadelphia...W 10
Nov. 30—Sammy Fuller, N. Y. C.....KO by 4

1935

Jan. 11—Phil Baker, Philadelphia.....W 10
Jan. 21—Phil Furr, Washington, D. C.....W 10
Feb. 18—Fritzie Zivic, Washington.....W 10
Mar. 15—George Gibbs, Philadelphia.....L 10
May 9—Max Strub, Erie, Pa.....L 10
June 10—Bucky Jones, Plainfield.....L 8
July 1—Joe Vignali, Albany, N. Y.....W 10
July 16—Teddy Loder, N. Y. C.....L 10
July 26—George Gibbs, Atlantic City.....L 10
Aug. 6—Bucky Jones, Plainfield, N. J.....L 8
Sept. 20—George Gibbs, Philadelphia.....D 10
Sept. 27—Eddie Cool, Philadelphia.....D 10
Oct. 2—Willie Pal, Albany, N. Y.....L 10
Oct. 8—Tony Falco, Atlantic City.....L 10
Oct. 14—Jack Portney, Baltimore.....L 10
Oct. 21—Billy McMahon, Holyoke.....W 10
Nov. 4—Billy McMahon, Holyoke.....W 10
Nov. 22—Tony Falco, Philadelphia.....L 10
Dec. 9—Six-Second Powell, Plainfield...L 8

1936

Jan. 16—Tony Morgano, Philadelphia.....L 10
Feb. 24—Freddy Cochrane, Newark.....L 10
Mar. 3—Sonny Jones, Holyoke.....L 10
Apr. 9—Tony Canzoneri, N. Y. C.....L 10
May 11—Chino Alvarez, Tampa.....KO by 7
June 15—Bushy Graham, Utica.....L 8
July 22—Izzy Jannazzo, N. Y. C.....L 10
Oct. 19—Jimmy Leto, Wash., D. C.....L 10
Oct. 26—Mickey O'Brien, Lancaster.....W 8
Nov. 20—Johnny Clinton, Philadelphia...L 10

1937

Jan. 1—Mickey Sherrian, Scranton.....L 10
Jan. 22—Wesley Ramey, Syracuse.....L 10
Feb. 3—Sammy Luftspring, Toronto.....L 8
Feb. 11—Fritzie Zivic, Pittsburgh.....KO by 6
Mar. 29—Ralph Zannelli, Providence.....L 8
Apr. 19—Saverio Turiello, Holyoke.....L 10
Aug. 27—Mike Piskin, Long Branch.....L 8
In U. S. Service.

FRANKIE KLICK

Born May 5, 1909, San Francisco. Nationality, Polish-Irish-American. Weight, 130 lbs. Height, 5 ft. 6 in. Managed by Ray Carlin.
Started fighting 1925; early record unavailable.

1928

Won: Bobby Herman, 6.

1930

Draw: Santiago Zorilla, 4. Lost: Dynamite Murphy, 10; Midget Mike O'Dowd, 10.

1931

Won: Buddy Ryan, 8; George Spencer, 10; Bobby Pacho, 10. Draw: Santiago Zorilla, 10. Lost: Maurice Holtzer, 10.

1932

Won: Hymie Miller, WF 7; Ignacio Fernandez, 10; Varias Milling, 10. Knockout: Johnny Kid Christmas, 8. Draw: Tony Falco, 8; Bobby Pacho, 8. Lost: Young Peter Jackson, 10.

1933

Jan. 10—Paolo Villa, N. Y. C.....W 10
Jan. 17—Tony Melore, N. Y. C.....KO 6
Jan. 30—Lou Jallos, N. Y. C.....W 10
Mar. 2—Tony Scarpati, Brooklyn.....W 6
Mar. 3—Pete Gullotta, Brooklyn.....L 6
Mar. 16—Patsy Rubinetti, Brooklyn.....W 6
Apr. 8—Pete Gullotta, Brooklyn.....L 6
May 12—Tony Scarpati, N. Y. C.....KO 4
May 20—Johnny Bonito, Brooklyn.....W 6
June 1—Ernie Tedesco, Brooklyn.....KO 3
June 5—Pedro Nieves, Jersey City.....KO 4
Aug. 8—Joey Kaufman, Brooklyn.....W 6
Aug. 18—Al Cuillo, Brooklyn.....D 6
Sept. 8—Eddie Cool, Baltimore, Md.....W 10
Sept. 22—Tony Falco, Baltimore.....W 10
Oct. 28—Tony Canzoneri, Brooklyn.....L 10
Nov. 4—Jimmy Leto, Holyoke.....L 10
Nov. 27—Eddie Cool, Philadelphia.....L 10
Dec. 26—Kid Chocolate, Philadelphia...KO 7
(Won Junior Lightweight Title)

1934

Jan. 22—Frankie Wallace, Cleveland.....L 10
Mar. 5—Barney Ross, San Francisco.....D 10
(For Junior Welterweight Title)
June 28—Tony Canzoneri, N. Y. C.....KO by 9
July 31—Cleto Locatelli, Philadelphia.....L 10
Nov. 2—Harry Dublinsky, N. Y. C.....W 10

1935

Jan. 28—Barney Ross, Miami.....L 10
June 10—Tony Canzoneri, Washington.....L 12
Aug. 19—Tony Canzoneri, San Fran.....L 10
Nov. 22—Al Roth, N. Y. C.....W 10

1936

Jan. 3—Lou Ambers, N. Y. C.....L 10
Apr. 20—Indian Hurtado, N. Y. C.....W 10
June 8—Pedro Montanez, N. Y. C.....L 10
July 20—Jimmy Vaughn, Louisville.....L 10
Aug. 3—Howard Scott, Washington.....L 10
Aug. 24—Eddie Zivic, Pittsburgh.....W 10
Sept. 1—Jimmy Garrison, Kansas City...L 10
Nov. 13—Enrico Venturi, N. Y. C.....L 10

1937

May 4—Henry Armstrong, Los Ang..KO by 4
Sept. 27—Billy Beauhold, N. Y. C.....L 10

1938

Jan. 17—Felix Garcia, N. Y. C.....W 8
Mar. 17—Johnny Bellus, New Haven.....L 10

1939

Jan. 13—Clever Henry, Honolulu.....L 10

1943

Apr. 16—Al Citrino, San Francisco.....L 8

TIPPY LARKIN

(Tony Pilleteri)

Born, November 11, 1917, Garfield, N. J. Nationality, Italian-American. Welterweight. Height, 5 ft. 7 in.

1935

Knockouts: Johnny Priore, 2; Al Gianelli, 1; Johnny Schibelli, 1; Johnny Gaja, 3; Pete Flash, 3; Nunzio Bisogno, 1; Eddie Capana, 2. Won: Don Pasculli, 4; Dom Pasculli, 4; Tony Capria, 4.

1936

Knockouts: Joe Timpanaro, 3; Eddie Capana, 2; Phil Bafuto, 1; Pete Stewart, 2; Dom Pasculli, 2; Eddie Capana, 3; Tommy Mankin, Jr., 1; Jimmy Donato, 2; Ted Adams, 2; Willie Chapman, 4; Dick McClintic, 1. Won: Eddie Capana, 4; Lew Fascio, 6; Johnny Schibelli, 6; Jackie Corcoran, 6; Al Simmons, 6; Andre Sarilla, 6; Young Buckey, 4; Jimmy Quinn, 6; Chang Collura, 6; Georgie Carlo, 8; Meyer Alper, 8; Jimmy Cogman, 8; Lew Fascio, 4. Lost: Chang Collura, 6.

1937

Jan. 18—Chang Collura, Newark.....W 6
Feb. 8—Tony Morengo, Newark.....KO 4
Mar. 15—Jimmy Cogman, Plainfield.....W 8
Mar. 22—Red Cochrane, Newark.....W 9
May 24—Red Cochrane, Newark.....W 10
July 2—Red Cochrane, Long Branch.....W 10
July 13—Maxie Fisher, Newark.....W 10
Sept. 3—Johnny Mason, Long Branch..KO 3
Sept. 17—Jimmy Cogman, Long Branch..KO 4
Oct. 25—Maxie Fisher, Newark.....W 10
Nov. 15—Maxie Fisher, Newark.....W 10
Dec. 14—Lew Massey, Newark.....W 10
Dec. 28—Mickey Duca, Newark.....L 8

1938

Jan. 31—Mickey Duca, Newark.....W 8
Feb. 10—Jackie Stewart, Passaic.....KO 6
Mar. 10—Pete Mascia, Passaic.....KO 2
Mar. 15—Charley Bedami, N. Y. C.....W 8
Mar. 24—Pedro Nieves, Passaic.....KO 5
May 5—Tommy Grady, Passaic.....KO 3
May 23—Julio Gonzales, Newark.....W 8
June 8—Johnny Rohrig, Clifton.....W 10
July 5—Red Cochrane, Newark.....W 10
Aug. 2—Eddie Zivic, Newark.....KO 1
Aug. 15—Frankie Wallace, Newark.....W 10
Aug. 29—Red Cochrane, Newark.....W 15
Dec. 19—Charlie Burns, Newark.....W 8
Dec. 26—Jackie Savino, Newark.....KO 3

1939

Jan. 6—Billy Beauhuld, N. Y. C.....KO 10
Feb. 3—Georgie Zengaras, N. Y. C.....W 8
Apr. 10—Billy Beauhuld, Newark.....W 10
June 6—Jack Kid Berg, Garfield.....L 10
Nov. 27—Steve Halaiko, Passaic.....KO 2
Dec. 7—Joey Greb, Paterson.....W 8
Dec. 15—Al Davis, N. Y. C.....KO by 5

1940

Mar. 8—Lew Jenkins, N. Y. C.....KO by 1
May 7—Jimmy Lancaster, Jersey City..KO 3
June 3—Frankie Wallace, Garfield.....KO 4
June 25—Johnny Rohrig, Garfield.....W 10
Aug. 12—Maxie Fisher, Newark.....W 10

1941

Mar. 13—Joey Silva, Jersey City.....KO 4
Mar. 24—Norman Rahn, Newark.....KO 3
May 5—Abie Cohen, Perth Amboy.....KO 2
June 16—Freddie Archer, Newark.....KO 1
July 18—Ray Bonti, Lodi, N. J.....KO 1
Aug. 8—George Zengaras, Asbury Park..W 10
Sept. 16—Joey Zodda, Garfield, N. J.....KO 4
Dec. 16—Tommy Spiegel, Jersey City.....W 8
Dec. 22—Carmine Fatta, Newark.....W 10

1942

Jan. 12—Tommy Cross, Newark.....KO 6
Jan. 30—Chester Rico, N. Y. C.....W 8
Apr. 13—Jerry Moore, Holyoke.....W 10
June 3—Leo Rodak, Newark.....W 10
June 9—Carmine Fatta, N. Y. C.....W 8
June 23—Billy Davis, Newark.....W 10
Oct. 5—Charley Davis, Newark.....W 10
Oct. 13—Charley Davis, N. Y. C.....KO 7
Oct. 26—Abe Denner, Newark.....KO 2
Nov. 16—Freddie Archer, Newark.....W 10
Dec. 18—Beau Jack, N. Y. C.....KO by 3

1943

Mar. 8—Henry Armstrong, San Frn.KO by 2
June 17—Joe De Jesus, Richmond, Va.....KO 5
June 23—Bobby McIntyre, Eliza., N. J.....KO 5
July 25—Johnny Jones, Eliza., N. J.....W 8
Aug. 17—Ruby Garcia, Bklyn., N. Y.....W 8
Aug. 20—Harry Teaney, N. Y. C.....W 10
Sept. 15—Patsy Spatora, Elizabeth.....W 10
Oct. 16—Johnny Jones, Bklyn.....W 8
Oct. 29—George (Red) Doty, Boston...KO 4
Nov. 15—Al Costa, Providence.....W 10
Dec. 10—Doll Rafferty, Boston.....KO 2
Dec. 20—Gene Ward, Providence.....KO 4

1944

Jan. 14—Bobby Ruffin, New York City..D 10
Feb. 9—Lulu Costantino, N. Y. C.....W 10
Mar. 23—Allie Stolz, New York City.....KO 3
June 2—Freddie Archer, N. Y. C.....KO 8

1945

June 29—Jackie Peters, Erie, Pa.....KO 2
July 17—Joey Gambaro, New Bedford..KO 2
Aug. 3—Willie Joyce, New York.....W 10
Nov. 16—Nick Moran, New York.....W 10

1946

Feb. 20—Solomon Stewart, Akron.....KO 3
Mar. 6—Bobby McIntyre, Akron.....W 10
Mar. 22—Nick Moran, New York.....W 10
Apr. 29—Willie Joyce, Boston.....W 12
(Junior Welter Title)
Aug. 1—Bobby Claus, Akron.....KO 5
Aug. 21—Bobby McIntyre, Providence...W 10
Sept. 13—Willie Joyce, New York.....W 12
(Title)
Nov. 5—Johnny Jones, Manchester.....NC 1
Nov. 21—Tommy Mills, Akron.....KO 4

1947

Feb. 14—Charley Fusari, N. Y. C.....KO by 9
Mar. 21—Billy Graham, N. Y. C.....W 10
June 4—Lou Fortuna, Providence.....KO 6
June 20—Ike Williams, N. Y. C.....KO by 4
Dec. 18—Ernie Petrone, Worcester.....KO 5
Dec. 29—Pete Manchio, Boston.....W 10

1948

Jan. 26—Joe Di Martino, Boston.....W 10
Apr. 13—Billy Kearns, Salem.....W 10
Apr. 20—Joe Lucignano, Jersey City...W 10
May 10—Ruby Kessler, Brooklyn.....W 10
July 26—Joe Lucignano, N. Y.....W 10
Aug. 5—Willie Beltram, N. Y. C.....KO 5
Aug. 31—Ruby Kessler, Elizabeth.....W 8
Oct. 21—Charley Fusari, Jersey C...KO by 6

1949

May 2—Jack Boderone, Trenton.....KO 4
June 13—Al Guido, Newark.....W 10
June 27—Aldo Minelli, Newark.....W 8
Aug. 22—Al Evans, Newark.....W 8
Sept. 26—Hy Melzer, Brooklyn.....KO 2
Oct. 24—Aldo Minelli, Toledo.....W 10
Dec. 7—Bernard Docusen,
New Orleans.....KO by 6

1951

Oct. 16—Humberto Sierra, Newark.....W 8
Nov. 6—Manouk Markarain, Newark...W 8
Nov. 29—Alffedo La Grutta, Brooklyn..W 8

CHARLES LEDOUX

Born, Oct. 27, 1892, Nievre, France. Nationality, French. Weight, 116 pounds. Height, 5 ft. ½ in.

1909

Knockouts: (Paris) Ch. Meyer, 1; Vauthier, 4; Costet, 2; Frigol, 1; Thibault, 1; Vimard, 1; Buster Brown, 1; Robert, 1; Meyer, 1; Dages, 1; Guiraud, 1; Lepine, 2; Sejourne, 1; Rigot, 7; Mouginot, 2; Olive, 4; Achaime, 1. Won: Gaillard, 6. Lost: Georges Carpentier, 15.

1910

—Mayer, Paris.....KO 2
—Bill Ladbury, Paris.....L 4
—Dorgeuille, Paris.....W 8
—Jack Greyon, Paris.....KO 3
—Dorgeuille, Paris.....D 8
—Bill Kars, Paris.....W 6
—Buck Shine, Paris.....W 10
—Paul Til, Paris.....L 10
—Harry Ray, Paris.....KO 5
—Auguste Grassi, Paris.....W 5
—Alf. Shipp, Paris.....KO 3
—Auguste Grassi, Nancy.....W 6
Mar. —Johnny Hughes, Paris.....WF 2

1911

—Johnny Hughes, Paris.....L 10
—Tom Paul, Paris.....KO 2
—Buck Shine, Paris.....W 10
—Jim Butler, Paris.....KO 4
—Jack Morris, Paris.....KO 2
—Christian, St. Denis.....W 10
—Dorgeuille, Paris.....W 4
—Legrand, Paris.....W 15
—Arthur Exhall, Paris.....KO 1
—Stoker Hoskyne, Paris.....KO 3
—Bill Ladbury, Paris.....W 4
—Kid Logan, Paris.....KO 2
—Carbonnel, Paris.....KO 3
—George Burns, Lille.....KO 2

1912

Jan. 29—Joe Bowker, London.....KO 10
Mar. 1—Eddie Stanton, Paris.....KO 3
Apr. 22—Digger Stanley, London.....L 20
May 4—Young Greenstock, Paris.....W 8
—Georges Gaillard, Paris.....W 11
June 23—Digger Stanley, Dieppe.....KO 7
Sept. 9—George Burns, Aix les Bains...KO 1
Oct. 12—Sam Minto, Paris.....KO 9
Oct. 16—George Gaillard, Paris.....WF 7
Nov. 20—Battling Reddy, New York...ND 10
Nov. 28—Frankie Conway, PhiladelphiaND 6
Dec. 11—Kid Williams, Philadelphia...ND 6

1913

May 1—Albert Wyns, Paris.....KO 6
May 21—Robert Dastillon, Paris.....KO 6
June 10—Phil McGovern, Boston.....D 10
June 24—Eddie Campi, Vernon, Cal.....L 20
July 15—Kid Williams, Vernon, Cal..KO by 15
Oct. 25—Sid Smith, Paris.....KO 20
Dec. 12—Marcel Lepreux, Paris.....KO 11
Dec. 27—Bill Beynon, Cardiff.....W 8

1914

Feb. 7—Bill Beynon, Cardiff.....KO 8
May 2—Johnny Hughes, Cardiff.....KO 7
June 6—M. Durocher, Paris.....KO 3
June 14—Armanel, Beziers.....KO 5
June 29—Curley Walker, London.....KO 5
July 11—Eugene Criqui, Paris.....W 11
1914-1919—In world War.

1919

July 16—M. Durocher, Paris.....KO 1
July 31—Tommy Noble, Paris.....KO 10
Oct. 1—Joe Bambridge, Paris.....KO 3
Oct. 20—Jem Driscoll, N.S.C.....W 16
Nov. 9—Cassini, Marseille.....KO 5
Dec. 13—Walter Ross, Paris.....W 12

1920

Feb. 2—Christian, Bordeaux.....W 6
Feb. 19—George Langham, Monte CarloKO 4
Mar. 16—Johnny Coulon, Paris.....KO 6
May 30—Jim Higgins, Holland Park....KO 11
June 23—Joe Burman, Philadelphia....ND 8
Aug. 2—Joe Lynch, Jersey City.....ND 12

Aug. 4—Johnny Frissee, Montreal.....KO 5
Sept. 20—Joe Burman, Philadelphia.....ND 8
Oct. 15—Jack Sharkey, New York.....L 15
Nov. 26—Joe Burman, Providence.....D 10
Dec. 16—Kid Williams, Baltimore .....L 12

1921

Mar. 24—Bill Beynon, Paris .....KO 4
Apr. 12—Robert Dastillon, Paris .....KO 1
June 11—Percy Barnes, Bordeaux.....KO 5
June 24—Danny Kramer, Philadelphia...ND 8
July 13—Joe Burman, New York.....L 12
Aug. 10—Johnny Buff, New York .....L 10
Sept. 5—Pete Herman, New Orleans .....L 10
Nov. 15—Tommy Harrison, London .....L 20

1922

Feb. 4—Eugene Criqui, Paris .....KO by 1
Apr. 24—Tommy Harrison, Liverpool....W 15
June 18—Andre Routis, Casablanca .....W 15
Sept. 24—Ben Thomas, Paris.....W (disq.) 8
Oct. 9—*Tommy Harrison, Hanley.....KO 18
Nov. 10—George French, Paris.....KO 3
*For bantamweight championship of Europe.

1923

Feb. 27—Montreuil, Paris .....KO 11
Mar. 10—M. Calloir, Lyons, France .....W 10
May 6—Andre Routis, Paris .....W 15
July 31—Bugler Lake, London .....L 20

1924

Jan. 22—*Andre Routis, Paris .....L 20
Feb. 19—*Eduard Mascart, Paris.....W 20
*For French Featherweight Title.

1925

June 9—Kid Francis, Paris .....L 12

HARRY LEWIS

(Henry Besterman)

Born, September 16, 1886, New York City. Nationality, Jewish-American. Weight, 142 lbs. Height, 5 ft. 7 in. Managed by E. W. Dickerson, Jacob Besterman and Al Lippe.

1904

—Mexican Jim, Chester, Pa. .....KO 4
—Mexican Jim, Chester, Pa. .....W 6
—Mexican Jim, Chester, Pa.....W 6
—Young Mock, Chester, Pa.....D 6
—Young Mock, Chester, Pa.....W 6
—Young Mock, Chester, Pa.....D 6
—Fighting Mahoney, Chester...KO 4
—Billy Manning, Chester, Pa.....W 6
—Billy Manning, Chester, Pa.....D 6
—Griff Jones, Chester, Pa.....W 6
—Billy Keaton, Chester, Pa.....W 6
—Billy Boden, Chester, Pa.....W 6
—Young Joe Grim, Chester, Pa..KO 4
—Jimmy Kohler, Chester, Pa...KO 4
—Kid Allen, Chester, Pa. .....W 6
—Kid Allen, Chester, Pa. .....D 6
—Kid Feltman, Chester, Pa. .....W 6
—Mickey Telly, Chester, Pa. ...KO 4
—Jimmy Devine, Chester, Pa.....W 6
—Bert Keys, Chester, Pa. .....W 6
—Joe Jackson, Chester, Pa. .....W 6
—Jack Durane, Chester, Pa. .....W 6
—Frank Dillon, Chester, Pa.....W 4
—Frank Dillon, Chester, Pa. .....W 6
—Geo. Walker, Chester, Pa. .....W 6
Dec. 10—John Dehen, Chester, Pa. .....W 6
—Johnny Allen, Chester, Pa. .....W 6
—Kid Tyler, Chester, Pa. .....W 6
—Kid Tyler, Chester, Pa. .....KO 1
—Kid Locke, Readings, Pa. .....W 10
—Eddie Cody, Philadelphia .....KO 4
—Ch't'r Goodwin, Philadelphia..ND 6
—Jimmy Barnes, Philadelphia..ND 6
—Buffalo Sunflower, Phila.....ND 6

1905

Jan. 2—Tommy Lowe, Washington.....D 15
Jan. 7—Jack Cardiff, Philadelphia.....ND 6
Jan. 25—Eddie Hanlon, Philadelphia..ND 6
Jan. 31—Geo. Decker, Philadelphia.....ND 6
Feb. 13—Tim Callahan, Philadelphia...ND 6
Feb. 17—Tony Moran, Philadelphia .....ND 6
Feb. 22—Jim Bonner, Pottsville, Pa.....W 15
Mar. 13—Kid Sullivan, Philadelphia ...ND 6
Mar. 17—Tommy Love, Philadelphia...ND 6
Apr. 28—Kid Herman, Baltimore .....D 15
May 6—Aurelio Herrera, Philadelphia..ND 6
May 19—Benny Yanger, Baltimore.....W 1
May 27—Young Erne, Philadelphia.....ND 6
June 2—Willie Fitzgerald, Phila. .....ND 6
June 21—Young Erne, Chester, Pa. .....D 10
July 7—Kid Goodman, Chelsea .....L 15
Aug. 7—Young Erne, Chester, Pa.....L 15
Aug. 21—Yng. Donahue, Philadelphia..ND 6
Aug. 24—Kid Locke, Philadelphia.....ND 6
Aug. 28—Sammy Smith, Philadelphia..ND 6
Sept. 7—Young Erne, Philadelphia.....ND 6
Sept. 22—Kid Sullivan, Baltimore .....L 15
Sept. 28—Jack Roller, Chelsea .....KO 5
Oct. 31—Yng. Donahue, Philadelphia...ND 6
Nov. 9—Unk Russell, Philadelphia.....ND 6
Dec. 4—Arthur Cote, Philadelphia.....ND 6
Dec. 6—Tommy Connely, Reading, Pa...W 10
Dec. 25—Maurice Sayers, Philadelphia..ND 6

1906

Jan. 13—Harry Edels, Philadelphia .....ND 6
Jan. 19—Amby McGarry, N. Y. C.....ND 3
Jan. 26—Willie Lewis, New York.....ND 3
Feb. 10—Jimmy Gardner, Philadelphia..ND 6
Feb. 24—Adam Ryan, Philadelphia.....ND 6
Mar. 10—Jimmy Gardner, Philadelphia..ND 6
Mar. 31—Willie Fitzgerald, Phila. .....ND 6
May 11—Willie Fitzgerald, Phila. .....ND 6
June 15—Joe Gans, Philadelphia .....ND 6
June 28—T. Prendergast, Grand Rapids..KO 4
July 12—Jimmy Briggs, Grand Rapids...W 10
Aug. 9—Maurice Sayers, Grand Rapids..LF 6
Sept. 3—Jimmy Briggs, Saginaw.....W 15
Sept. 13—Kid Herrick, Grand Rapid...KO 3
Sept. 29—Joe Thomas, Philadelphia.....ND 6
Oct. 13—Willie Fitzgerald, Phila. .....KO 2
Oct. 19—Jack Dougherty, Milwaukee...W 10
Nov. 3—Willie Fitzgerald, Phila. .....ND 6
Nov. 15—Mike Ward, Grand Rapids...KO 9

1907

Jan. 22—Rube Smith, Denver .....KO 8
Feb. 21—M. (Twin) Sullivan, Denver.....W 10
Feb. 28—Jim Perry, Pueblo, Colo. .....KO 6
May 21—Jimmy Gardner, Denver .....L 10
June 8—Tommy Sullivan, Phila. .....ND 6
June 13—Jack Roller, Philadelphia .....KO 4
June 20—Billy Griffiths, Philadelphia...ND 6
June 22—Dave Deshler, Philadelphia..KO 2
July 1—Billy Griffiths, New York.....KO 2
July 16—Jack Goldswain, Philadelphia..KO 5
July 25—Kid Locke, Philadelphia .....ND 3
July 25—Boxer Kelly, Philadelphia .....ND 3
Sept. 4—Cub White, Philadelphia .....ND 6
Oct. 17—Cub White, Philadelphia .....ND 6
Nov. 1—Mike Donovan, Philadelphia..ND 6
Nov. 20—Jack Blackburn, Philadelphia..ND 6

1908

Jan. 23—Frank Mantell, New Haven...KO 3
Feb. 15—Terry Martin, Philadelphia.....ND 6
Mar. 26—Terry Martin, Baltimore.....W 15
Apr. 20—Honey Mellody, Boston.....KO 4
Harry Lewis claimed vacant world welterweight title.
Apr. 27—Larry Conley, Augusta, Me...KO 3
May 9—Unk Russell, Philadelphia.....ND 6
May 19—Charlie Hitte, New York.....ND 6
May 23—Unk Russell, Philadelphia.....ND 6
June 9—Willie Lewis, New York.....ND 6
June 23—Larry Temple, Boston.....W 12
June 29—Jim Donovan, Bangor, Me.....W 6
July 15—Unk Russell, Bangor, Me.....W 6
Sept. 7—Unk Russell, Boston.....W 12
Sept. 25—Terry Martin, New York.....ND 5
Oct. 1—Unk Russell, Pittsburgh.....ND 6
Dec. 14—Willie Lewis, New Haven.....D 12

1909

Jan. 5—Harry Mansfield, Philadelphia ND 6
Feb. 2—Bill McKinnon, Boston .....L 12
Mar. 6—Tommy Sullivan, Phila.....ND 6
Mar. 19—Johnny Dugan, Philadelphia..KO 3
Mar. 19—George Krall, Philadelphia...KO 1
Mar. 26—Terry Martin, Philadelphia...ND 6
Apr. 24—Frank Klaus, Philadelphia...LF 6
June 24—Harry Mansfield, Phila. .....ND 6
July 26—Tommy Crawford, Williamsport, Pa. .....KO 2
Sept. 3—Harry Mansfield, Williamsport..W 10
Oct. 6—Harry Mansfield, Phila. .....ND 6
Oct. 13—Eddie Chambers, Phila.....KO 1
Oct. 19—Dan Sullivan, Boston .....KO 1
Nov. 27—Frank Klaus, Philadelphia.....ND 6

1910

Jan. 11—Howard Baker, Denver .....W 10
Feb. 19—Willie Lewis, Paris, Fr.....D 25
Mar. 12—Charlie Hitte, Paris .....LF 4

Apr. 23—Willie Lewis, Paris ----------D 25
May 4—Peter Brown, Paris ----------KO 3
May 18—*Bert Ropert, Paris ----------KO 1
May 18—*Bill Davies, Paris ----------KO 2
May 18—*Bob Scanlon, Paris ----------WF 2
June 11—Sam Harris, Paris ----------KO 2
June 27—Young Joseph, London, Eng. --KO 7
Aug. 23—Leo Houck, Boston ----------L 12
Sept. 2—Harry Mansfield, New York---ND 10
Sept. 17—Leo Houck, Philadelphia------ND 6
Oct. 21—Billy Glover, New York------KO 3
Oct. 28—Young Loughrey, New York--ND 6
Nov. 7—Dick Nelson, Schenectady----KO 2
Dec. 14—Jeff Thorne, Paris, Fr.--------KO 1

*Same night.

1911

Jan. 25—Johnny Summers, London----KO 4
Feb. 1—Blink McCloskey, Paris, Fr.----W 3
Feb. 13—Private Harris, London------KO 5
Feb. 18—Seaman Hull, Plymouth, Eng..KO 5
Feb. 22—Blink McCloskey, Paris, Fr.----W 25
May 3—Leo Houck, Paris, Fr. ----------L 20
Mar. 13—Jimmy Horman, London ------KO 2
May 27—George Gunther, Paris, Fr.----L 20
Oct. 9—Geo. (K. O.) Brown, Memphis--D 8

1912

Jan. 18—Dixie Kid, Liverpool ---------KO 8
Mar. 28—Harry Mansfield, Liverpool----W 20
May 13—Pvt. Palmer, Liverpool----------L 20
June 10—Johnny Mathieson, Birmingham L 20
June 27—Johnny Mathieson, Liverpool---L 20
Dec. 26—Johnny Mathieson, Liverpool..KO 3

1913

Jan. 30—Jerry Thompson, Liverpool---KO 14
Mar. 17—Jack Harrison, London -------KO 3
Oct. 13—*Joe Borrell, Philadelphia..KO by 5

*Lewis collapsed and announced his retirement.

LUTHER McCARTY

Born, March 20, 1892, Driftwood Creek, Wild Horse Canon, Hitchcock County, Neb. Nationality, Scotch-Irish. Weight 205 lbs. Height, 6 ft. 4 in. Managed by Billy McCarney.

1911

Jan. 7—Watt Adams, Culbertson, Mont.KO 2
Apr. 4—Joe Grim, Calgary, Can.--------KO 4
June 9—Al Withers, Fargo, N. D.-------KO 13
July 4—Al Withers, Fargo, N. D.-------KO 8
Oct. 7—Tommy Crawford, Fargo------KO 1
Nov. 30—Jack Heinen, South Bend-----KO 3
Dec. 6—Joe Cox, Springfield, Mo.------KO 6
Dec. 18—Jeff Clarke, Springfield, Mo.--ND 10
Dec. 28—Harry Weust, Springfield, Mo. ND 10

1912

Mar. 19—Jack Harper, Springfield, Mo. KO 1
Apr. 2—"Big Bill" Schulz, Springfield KO 1
Apr. 26—Joe Hagan, Bartlesville, Okl. KO 3
May 3—Carl Morris, Springfield, Mo. KO 6
May 23—Jack Reed, Joplin, Mo. --------KO 3
June 19—Tim Logan, Philadelphia------ND 6
Aug. 5—Jim Stewart, N. Y. C.----------ND 10
Aug. 19—Jesse Willard, N. Y. C.--------ND 10
Sept. 14—Jim Barry, Pittsburgh--------ND 6
Sept. 28—Jack McFarland, Pittsburgh --KO 2
Oct. 12—Al Kaufmann, San Francisco KO 2
Dec. 10—Jim Flynn, Vernon, Cal.--------KO 16

1913

Jan. 1—Al Palzer, Vernon, Cal.--------KO 18
(Won White Heavyweight Championship)
Apr. 16—Jim Flynn, Philadelphia------ND 6
Apr. 30—Frank Moran, N. Y. C.---------ND 10
May 24—*Arthur Pelkey, Calgary---KO by 1
(Lost White Heavyweight Championship)

*McCarty died 8 minutes after an apparently light blow had been delivered in a clinch. The coroner's jury decided that no blow had been responsible for McCarty's collapse, but that death was due to hemorrhage of brain, probably caused by a previous injury.

(McCarty claimed the heavyweight title during Jack Johnson's troubles with the U. S. Government and was admitted to be the best of all white hopes. There is little doubt that had McCarty lived he would have won the title.)

PACKEY McFARLAND

(Patrick McFarland)

Born, November 1, 1888, Chicago, Ill. Nationality, Irish-American. Weight, 130-133 lbs. Height, 5 ft. 8 in. Managed by Emil Theiry.

1904

Pete West, KO 2; Kid Wallace, KO 2; John West, KO 4; Kid Harris, KO 5; Shorty Lang, KO 1; Young Black, KO 4; Dusty Miller, L 5.

1905

Jan. 10—Kid Siefert, South Bend-------W 6
Jan. 19—Bobby Ferris Elkhart---------W 6
Jan. 24—Jack Walker, Chicago---------KO 4
Feb. 10—Jack Meyers, South Bend------KO 3
Feb. 18—Alvin Thorne, Chicago---------W 6
Mar. 5—Jimmy Murray, Chicago--------W 6
Mar. 12—Jack Carr, Chicago ----------KO 3
Mar. 22—Kid Greenburg, Chicago------KO 5
Apr. 6—Jimmy Sweeney, Chicago------KO 3
May 4—Eddie Connely, Summit, Ill...KO 2
June 10—Jack Crammer, Mich. City----KO 4
July 28—Hughey Gates, Chicago-------KO 4

1906

Jan. 15—Eddie Preston, Grand Rapids KO 3
Feb. 6—Eddie West, Chicago----------KO 2
Feb. 10—Kid Isse, Milwaukee----------KO 2
Feb. 14—Kid Ebbert, Milwaukee--------KO 4
Apr. 19—Nate Frazin, Peoria ----------W 6
May 31—Kid Brewer, Davenport--------KO 3
June 29—Tommy Moore, Davenport------KO 2
June 30—Jimmy Ross, Summit, Ill.-----KO 3
July 10—Ike Nelson, Hammond, Ind.---KO 4
July 25—Eddie Linden, Chicago--------KO 2
Aug. 15—Jack Harding, Hammond------KO 4
Oct. 11—Billy Finucane, Davenport----KO 5
Oct. 24—Fred Gilmore, Davenport------KO 3
Nov. 15—Young Morris, Davenport-----KO 2
Dec. 23—Jack Fox, Summit, Ill.--------KO 4

1907

Feb. 20—Steve Kinney, Davenport-----KO 9
Mar. 2—Jimmy Freslin, Chicago-------KO 2
Mar. 12—Joe Galligan, Davenport------KO 9
Apr. 16—Kid Goodman, Davenport-------W 15
May 10—Maurice Sayers, Milwaukee-----W 10
June 28—Charlie Neary, Milwaukee-----W 10
Aug. 20—Benny Yanger, Fort Wayne---KO 4
Oct. 16—Joe Galligan, Indianapolis----KO 9
Oct. 23—Kid Goodman, Fort Wayne-----W 10
Nov. 21—Kid Herman, Davenport------ND 15

1908

Jan. 14—Bert Keyes, Boston----------W 12
Jan. 28—Young Loughrey, Phila. ------ND 6
Feb. 21—Freddie Welsh, Milwaukee-----W 10
Apr. 11—Jimmy Britt, Colma, Cal.------KO 6
July 4—Freddie Welsh, Los Angeles-----D 25
Aug. 7—Phil Brock, Los Angeles-------KO 7
Oct. 21—Leach Cross, N. Y. C.---------ND 6
Nov. 18—Tommy Murphy, Philadelphia ND 6

1909

Jan. 15—Dick Hyland, Los Angeles-----ND 10
Mar. 23—Leach Cross, N. Y. C.---------ND 10
Mar. 30—Dave Deshler, Boston ---------D 12
May 26—Harry Trendall, Kansas City----W 10
Sept. 10—Eddie Santry, Wherton------Exh. 4
Sept. 19—Ray Bronson, New Orleans-----D 20
Nov. 8—Cyc. J. Thompson, Kansas City W 10

1910

Feb. 25—Eddie McGoorty, London----Exh. 6
Apr. 1—Dick Lee, Plymouth, Eng.-----KO 9
May 30—Fred Welsh, London----------D 20
June 18—Jack Goldswain, London------KO 3
Sept. 27—Dick Hyland, N. Y. C.--------ND 10

1911

Jan. 9—Johnny McCarthy, Kansas City W 10
Jan. 17—Jack Goodman, N. Y. C.-------KO 5
Jan. 25—Young Erne, Philadelphia-----ND 6
Jan. 30—Jack Britton, Memphis---------D 8
Feb. 6—Bert Keyes, Pittsburgh--------ND 6
Feb. 22—Frankie Madole, Philadelphia ND 6
Mar. 14—Owen Moran, N. Y. C.---------ND 10
Mar. 20—Billy Ryan, Oswego, N. Y.-----KO 4
Apr. 3—Paul Koehler, Canton, O.------ND 10
Apr. 7—Morris Bloom, Racine, Wis.----KO 8
Apr. 18—Tommy Murphy, N. Y. C.------ND 10
May 12—Tommy Kilbane, Buffalo------ND 10
June 6—Phil Knight, Cleveland -------ND 10
July 3—Young Ahearn, Albany -------KO 8
Oct. 30—Al Dewey, Wilkes-Barre------KO 5
Nov. 1—Kid Wagner, Wilkes-Barre-----W 3
Nov. 30—Tommy Murphy, San Fran.-----W 20

1912

Jan. 24—Jack Ward, Philadelphia.....ND 6
Feb. 6—Kid Burns, N. Y. C.....ND 10
Feb. 14—Eddie Murphy, So. Bend.....ND 10
Feb. 29—Tommy Devlin, Cleveland.....KO 4
Mar. 5—One Round Hogan, N. Y. C.....ND 10
Mar. 15—Kid Burns, Kenosha.....KO 8
Apr. 11—Willie Schaeffer, Quincy, Ill.....KO 4
Apr. 26—Matt Wells, N. Y. C.....ND 10
May 6—Red Robinson, Rochester.....ND 10
May 9—Johnnie Connolly, Fall River..ND 5
May 15—Young Erne, Philadelphia.....ND 6
May 29—Ray Bronson, Indianapolis.....ND 10
June 3—Jeff Boyle, Peru, Ind.....ND 6
June 6—Frankie Brennan, Muskegon...KO 4
Aug. 30—Joe Hirst, Philadelphia.....ND 6
Oct. 11—Tommy Kilbane, Winnipeg...KO 10
Oct. 17—Kid Alberts, Cleveland.....W 10
Oct. 25—Jimmy Duffy, Buffalo.....ND 10

1913

Mar. 7—Jack Britton, N. Y. C.....ND 10
Apr. 26—Maurice Sayers, Milwaukee Exh. 4
Oct. 17—Tommy Murphy, N. Y. C.....ND 10
Nov. 20—Kid Alberts, Waterbury.....ND 10
Nov. 26—Harry Brewer, Windsor.....ND 8
Dec. 4—Harry Trendall, St. Louis.....ND 8
Dec. 8—Jack Britton, Milwaukee.....ND 10

1915

Sept. 11—Mike Gibbons, N. Y. C.....ND 10
McFarland died at Joliet, Ill., September 23, 1936.

PINKEY MITCHELL
(Myron Mitchell)

Born, 1899, Milwaukee, Wis. National, Irish-American. Weight, 135 lbs. Height, 5 ft. 11 in. First junior welterweight champion.

1917

Knockout: Joe Homeland, 3.

1918

No decisions: Johnny Mendelsohn, 10; Clint Fylnn, 10; Al Thomas, 10; Otto Wallace, 4.

1919

Jan. 1—Otto Wallace, Milwaukee .....KO 10
Jan. 27—Eddy May, Milwaukee .....ND 10
Mar. 5—Johnny Noye, Milwaukee.....ND 10
Apr. 11—Heinie Schuman, Seattle.....D 4
May 2—George Engle, Butte .....D 12
June 6—Charley O'Connell, Detroit.....ND 10
Sept. 21—Ever Hammer, Milwaukee.....ND 10
Oct. 3—Charley McCarty, Milwaukee..KO 7
Oct. 23—Mickey Donley, Milwaukee..ND 10
Nov. 13—Sailor Freedman, Racine .....ND 10
Nov. 24—Mel Coogan, Milwaukee.....ND 10
Dec. 15—Mike Paulsen, Milwaukee.....ND 10

1920

Feb. 6—Cal Delaney, St. Paul .....ND 10
Feb. 16—Joe Welling, Minneapolis .....ND 10
Mar. 8—Barney Adair, Milwaukee.....ND 10
Apr. 17—Frankie Schoell, Milwaukee..ND 10
May 19—Lew Tendler, Milwaukee.....ND 10
June 30—Rocky Kansas, Detroit .....ND 10
Sept. 27—Johnny Noye, Peoria, Ill.....KO 4
Dec. 6—Jack Britton, Milwaukee .....ND 10
Dec. 17—Clonie Tait, Minneapolis.....ND 10

1921

Jan. 7—Willie Jackson, N. Y. C.....D 15
Apr. 8—Irish Patsy Cline, Milwaukee..ND 10
May 7—Neal Allison, Milwaukee.....KO 9
June 14—Eddie Fitzsimmons, N. Y. C.....L 10
July 4—Dennis O'Keefe, Milwaukee..ND 10
Aug. 7—Cal Delaney, Milwaukee.....ND 10
Sept. 3—Jack Josephs, Milwaukee.....ND 10
Nov. 3—Tommy Neary, Milwaukee.....ND 10

***1922**

Mar. 2—Sid Barbarian, Milwaukee.....ND 10
Mar. 20—Willie Doyle, Muskegon, Mich. ND 10
Mar. 27—Dave Shade, Milwaukee..KO by 4
Apr. 7—Pal Moran, Milwaukee.....ND 10
May 15—Frankie Welch, Peoria, Ill.....KO 3
June 30—Billy Burns, Peoria, Ill.....KO 5
July 21—Billy Burns, Peoria, Ill.....KO 5
Aug. 15—Joe Jawson, Milwaukee.....ND 10
Aug. 28—Johnny Tillman, Madison, Wis.ND 10
Sept. 11—Tommy O'Brien, Milwaukee..ND 10
*Proclaimed junior welterweight champion by popular vote.

1923

Jan. 30—Bud Logan, Milwaukee.....ND 10
Feb. 13—Johnny Tillman, Milwaukee..ND 10
Apr. 2—Bobby Barrett, Philadelphia..KO 3
Apr. 13—Harvey Thorpe, Milwaukee...ND 10
May 29—Benny Leonard, Chicago..KO by 10
July 9—Nate Goodman, Philadelphia..ND 8
Oct. 11—Joe Simonovich, Milwaukee..ND 10
Nov. 6—Sid Barbarian, Detroit.....ND 10

1924

Feb. 18—Lew Tendler, Milwaukee.....ND 10
Apr. 8—Bobby Harper, Portland, Ore..W 10
Apr. 16—Jimmy Duffy, Oakland, Cal.....L 4
Apr. 25—Joe Simonovich, Portland, Ore..D 10
June 2—*Tommy Freeman, New Orleans L 15
June 10—Al Van Ryan, Sioux City, Ia...ND 10
July 21—†Joe Anderson, Cincinnati..KO by 8
*Title not as stake.
†Mitchell broke arm. Title not at stake.

1925

Mar. 27—Red Herring, Detroit, Mich...LF 6
Apr. 27—Willie Harmon, Newark, N. J..ND 12
Aug. 14—William Harmon, Milwaukee..ND 10
Sept. 24—Joe Dundee, Philadelphia.....L 10
Sept. 30—Oak. Jimmy Duffy, Los Ang...L 10
Nov. 26—Billy Wells, Minneapolis.....ND 10

1926

Jan. 14—Russie Leroy, Fargo, N. D.....ND 10
May 5—Jimmy Gill, Janesville, Wis.....W 10
May 31—Jimmy Finley, Cedar Rapids..ND 10
June 22—Tommy Freeman, Cleveland..ND 10
July 18—Tommy White, Juarez .....L 10
Aug. 12—Tommy White, Milwaukee.....ND 10
Aug. 20—Georgie Ward, Jersey City.....WF 2
Aug. 27—Jimmy Finley, Milwaukee.....ND 10
Sept. 2—Georgie Levine, Youngstown..ND 10
Sept. 21—*Mushy Callahan, Vernon, Cal..L 10
Nov. 5—Shuffle Callahan, Chicago..KO by 3
Nov. 28—Tommy White, Mexico City..ND 12
Dec. 6—Clyde Hull, Ft. Worth.....ND 10
*Lost title.

1927

Aug. 11—Joe Dundee, Milwaukee .....NC 6

TOD MORGAN
(Bert Pilkington)

Born, December, 25, 1902. Sequim, Wash. Nationality, Scotch-American. Weight, 130 lbs. Height, 5 ft. 7½ in.

1920

Won: George Green, 4; George Green, 4; Young Mike Gibbons, 4; Young Mike Gibbons, 4.

1921

Knockouts: Lou Hogan, 2; Bud Miller, 2. Won: Joe Bell, 4; Sammy Girsch, 4; Frankie Novey, 4; Alex McDonald, 4; Alex McDonald, 4; Trench King, 4; Young Carpenter, 4; Young Carpenter, 4; Willie Shyrock, 4; Willie Shyrock, 4; Jimmy Hackley, 4; Willie Shyrock, 4. Draw: Alex McDonald, 4; Frankie Nell, 4; Trench King, 4; Trench King, 4; Ad Remy, 4; Willie Shyrock, 4; Alex McDonald, 4.

1922

Won: Young Russ Pierce, 4; Johnny MacManus, 4; Calif. Joe Lynch, 4; Georgie Sollis, 4; Dynamite Murphy, 4; Al Roubideux, 4; Trench King, 4; Dynamite Murphy, 4; Johnny MacManus, 4; Spec. Ramies, 4; Vic Moran, 4; Jimmy Mendo, 4. Draw: Georgie Thompson, 4; Georgie Thompson, 4; Joe Lynch, 4; Young Farrell, 4; Jimmie Mendo, 4. Lost: Calif. Joe Lynch, 4; Eddie Macy, 4; George Thompson, 4. Knockouts: Sailor Victrolia, 2.

1923

Won: Joe Lynch, 4; Dandy Dillon, 4; Jimmy Rackley, 4; Joe Coffeyn, 4; Frankie McCann, 4; Willie O'Brien, 4; Frankie McCann, 4; Bud Ridley, 6; Bud Ridley, 6; Dandy Dillon, 4; George Sollis, 6. Draw: Dandy Dillon, 6.

1924

Knockouts: Frankie Britt, 3; Dandy Edwards, 5. Won: Dandy Munce, 6; John Bedent, 4; Stewart McLean, 4; Georgie Spencer, 4; Al Walker, 4; Joe Gorman, 6; Georgie Spencer, 6; Ad Mackie, 6; Doc Snell, 6. Draw: Frankie Britt, 6; Joe Gorman, 6; Doc Snell, 6.

1925

Mar. 13—Gene Delmont, Hollywood .....W 10
Apr. 22—Steward McLean, Oakland .....D 10
June 10—Joe Gorman, Oakland .....W 10
June 19—Stewart McLean, Hollywood..W 10
Sept. 9—Harry Wallach, Los Angeles..W 10
Dec. 2—*Mike Ballerino, Los Angeles..KO 10
*Won Junior Lightweight Title.

1926

Jan. 7—Sammy Campagno, Portland..KO 7
Jan. 13—Stewart McLean, Oakland, Cal..W 10
Feb. 22—Jimmy Goodrich, Milwaukee..ND 10
Feb. 26—Don Davis, E. Chicago .....ND 10
Mar. 17—Charlie O'Connell, Cleveland..D 12
Mar. 29—Eddie Brady, Youngstown ....W 12
June 3—Steve Kid Sullivan, New York..KO 6
June 24—Babe Herman, Revere Beach..L 10
July 6—Ted Blatt, Cleveland .....W 10
July 9—John Kochansky, Jersey City..ND 10
Aug. 4—Tommy O'Brien, Los Angeles..L 10
Sept. 30—Joe Glick, New York .....W 15
Oct. 19—Johnny Dundee, San Fran.....W 10
Nov. 19—†Carl Duane, New York .....W 15
†For title.

1927

Jan. 7—Phil McGraw, N. Y. C. .....L 10
May 28—Vic Foley, Vancouver, B. C...W 12
June 29—Doc Snell, Seattle, Wash.....L 6
Sept. 20—Stanislaus Loayza, Chicago ..LF 9
Dec. 16—Joe Glick, N. Y. C. .....WF 14
Dec. 2—Honeyboy Finnegan, Boston ....L 10

1928

Feb. 24—Ritchie King, Vancouver, B. C..W 10
Apr. 3—Jimmy Duffy, Toledo, O.....ND 10
May 24—Eddie (Cannonball) Martin, N. Y. W 15
July 18—*Eddie (Cannonball) Martin, N. Y. W 15
Sept. 3—Leslie (Wildcat) Carter, Vancouver, B. C. .....D 10
Oct. 2—King Tut, Minneapolis .....ND 10
Dec. 4—Santiago Zorrilla, San Fran...D 10

1929

Jan. 1—Joey Sangor, Milwaukee .....ND 10
Jan. 8—Eddie Mack, Denver .....L 10
Apr. 5—*Santiago Zorrilla, Los Angeles W 10
Apr. 24—Eddie Mack, Denver .....D 10
May 20—*Baby Sal Sorio, Los Angeles..W 10
July 9—Goldie Hess, Los Angeles ....L 10
Nov. 1—Billy Townsend, Vancouver ..D 10
Nov. 26—Eddie Mack, Los Angeles .....L 10
Dec. 19—Benny Bass, N. Y. C. ....KO by 2
(Lost the jr. lightweight championship)
*For junior lightweight championship.

1930

June 6—Santiago Zorilla, Vancouver ..D 15
July 23—Don Fraser, Spokane, Wash.....W 6
July 25—Joey Coffman, Tacoma, Wash...W 6
Aug. 14—Wildcat Carter, Seattle, Wash..W 6
Aug. 29—Eddie Mack, Seattle, Wash.....W 6
Sept. 23—Santiago Zorilla, Seattle, Wash..W 8
Oct. 31—Hector McDonald, Los Angeles..W 10

1931

Feb. 17—Billy Townsend, Los Angeles....L 10
Mar. 24—Goldie Hess, Los Angeles .....W 10
Apr. 10—Ramon Ortega, San Francisco..KO 2
May 12—Cecil Payne, Los Angeles .....L 10
July 1—Goldie Hess, Seattle, Wash. ....W 8
Aug. 11—Bobby Pacho, Los Angeles.....L 10
Aug. 19—Frankie Stetson, Los Angeles..W 10
Sept. 3—Cecil Payne, Sacramento, Cal...W 10
Sept. 23—Eddie Thomas, Portland, Ore...W 10
Sept. 30—Sammy Santos, Seattle, Wash..W 6
Oct. 13—Sammy Santos, Seattle, Wash...W 8
Nov. 10—Bobby Pacho, Los Ang....KO by 7

1932

Jan. 1—Eddie Volk, Portland, Ore.....W 6
Jan. 21—Don Fraser, Tacoma .....L 6
May 6—Mushy Callahan, Hollywood....L 10
June 23—Don Fraser, Spokane .....L 6
July 8—Sammy Mandell, Hollywood....W 10
Aug. 19—Baby Sal Sorio, Hollywood...WF 8
Sept. 9—Kenneth La Salle, Hollywood..L 10
Dec. 6—Harry Woods, Seattle .....D 6

1933

Sept. 25—Nel Tarleton, Sydney, Aus.....D 10

1934

Apr. 2—Joe Ghnouly, Sydney .....L 15
Apr. 30—Joe Ghnouly, Sydney .....L 15
May 30—Kid Ponce, Sydney, Australia..KO 2
July 13—Leo Dardeen, Sydney, Aus...KO 8
Sept. 4—Bobby Blay, Sydney, Australia..W 15
Oct. 9—Jack Carroll, Sydney, Aus.....L 15
Oct. 30—Jimmy Kelso, Sydney, Aus....L 15

1935-6-7

(Retired temporarily)

1938

July 7—Herb Bishop, Kalgoorlie, Aus..W 10
July 22—Mick Leonard, Perth, Aus.....KO 8

1939

Feb. 5—Herb Bishop, Perth, Australia..W 12
Feb. 24—Graham Evans, Perth .....KO 10
May 12—Johnny Hutchinson, Brisbane...D 12
June 30—Paddy Boxall, Perth .....L 15
Oct. 6—Danny DaVerne, Perth .....L 12
Dec. 26—Paddy Boxall, Perth .....KO 5

1940

Mar. 26—Fighting Carlos, Sydney ....KO 12
Apr. 13—Clever Henry, Melbourne .....L 12
Apr. 24—Johnny Hutchinson, Melbourne..W 12
Nov. 25—Len Fay, Adelaide .....W 12
Dec. 26—Joe Hall, North Sydney Oval..WF 11

1941

Jan. 18—Ron McLaughlin, Newcastle....D 12
Feb. 1—Allen Westbury, Newcastle ....W 12
Feb. 8—Allen Westbury, Newcastle.....L 15
Mar. 15—Ron McLaughlin, Melbourne...W 12
June 5—Vic Patrick, Sydney .....WF 15
July 3—Vic Patrick, Sydney .....L 15
Sept. 11—Vic Patrick, Sydney .....L 15

1942

Mar. 9—Vic Patrick, Sydney .....KO by 11
July 18—Lew Edwards, Melbourne.....W 12

THOMAS (PEDLAR) PALMER

Born, November 19, 1876, Canning Town. Weight, 115 lbs. Height, 5 ft. 3 in.

1891

W. C. Bond, 11.

1892

(Number of rounds not recorded). Defeated San Swamburg, Arthur Wigg, Ernie Stanton, Tom Shane, Ginger Wright, Will Morse, Ted Saunders, Dick Edwards, George Wood, Ted Willis.

1893

May 1—Walter Croot, N. S. C.....KO 17
May 29—Mike Small, N. S. C.....W 6
July 17—Albert Gould, London.....W 6
Sept. 7—Ted Wood, London.....W 6

1894

June 25—Bill Mortimer, N. S. C.....W 5
Oct. 15—Ernie Stanton, N. S. C.....W 20

1895

Nov. 25—Billy Plimmer, N. S. C.....W 14
(Won British Bantamweight Title)

1896

Jan. 30—George Dixon, N. Y. C.....D 6
Oct. 12—Johnny Murphy, N. S. C.....W 20

1897

Jan. 25—Ernie Stanton, N. S. C.....W 14
Oct. 18—Dave Sullivan, N. S. C.....W 20

1898

Dec. 12—Billy Plimmer, N. S. C.....W 17

1899

Apr. 17—Billy Rotchford, N. S. C.....WF 3
Sept. 12—Terry McGovern, Tuckahoe KO by 1
(For World's Bantamweight Title)

1900

May 28—Harry Ware, N. S. C.....W 15
Nov. 12—Harry Ware, N. S. C.....L 20

1901

Mar. 18—*Harry Harris, N. S. C.....L 15
*For world's bantamweight title.

1902

Jan. 27—Jim Williams, N. S. C.....L 15
June 16—Digger Stanley, Wonderland...W 10
Sept. 8—George Dixon, Glasgow.....W 15
Dec. 15—Will Curley, Newcastle.....KO by 8

1903

Feb. 16—Harry Ware, Wonderland.....W 12
Apr. 2—Fred Delaney, Barking.....W 6
May 11—Digger Stanley, Wonderland...W 12
June 27—George Dixon, Wonderland.....W 8
Sept. 14—Spike Robson, Newcastle.....W 20
Nov. 9—George Dixon, Newcastle.....W 20

1904

Mar. 14—H. Alexander, Hull .....KO by 4
May 26—Dan Hyman, Johannesburg KO by 9

July 11—Watty Austin, Cape Town.....D 20
Aug. 8—Watty Austin, Cape Town.....W 20
Oct. 17—Young Joseph, Wonderland.....W 15
Dec. 12—Ben Jordan, N. S. C.....L 15
(For British Featherweight Title)

1905

Mar. 20—Joe Bowker, N. S. C.....L 12
(Lost British Bantamweight Title)
May 29—George Moore, Wonderland.....D 15
June 17—George Moore, Wonderland.....W 6
Aug. 5—Bob White, W. Hartlepool.....KO 6
Sept. 25—Cockney Cohen, Wonderland..W 15
Nov. 13—Cockney Cohen, Wonderland...L 6

1906

Feb. 28—Charlie Lampey, Charing Cross L 15
Mar. 26—Cockney Cohen, Wonderland...D 15
Apr. 82—Driver Himpfen, Wonderland..W 6
May 28—Cockney Cohen, Plymouth.....W 4

1911

Dec. 7—Darkey Haley, Hoxton.....KO by 10

1912

Jan. 6—Darkey Haley, Poplar.....W 6
Jan. 24—Alec Lambert, S. London.....W 6
Mar. 2—George Moore, Premierland..WF 5
Mar. 25—Pte. Walton, N. S. C.....W 7
July 27—Sam Russell, Premierland.....WF 3
Aug. 2—Jim Lloyd, Liverpool..... 4
Nov. 9—George Dixon, Newcastle.....W 7
Nov. 19—Digger Stanley, W. Lond. Stad. L 4

1919

Mar. 10—Jim Driscoll, Hoxton.....L 4

Died, February 13, 1949, London, England.

ARTHUR PELKEY

(Andrew Arthur Peltier)

Born, October 27, 1884, Chatham, Ontario, Can. Nationality, French-Irish-Canadian. Weight, 207 lbs. Height, 6 ft. 1½ in.

1910

Dec. 8—Kent Salisbury, Boston.....D 6

1910

Jan. 21—George Christian, Westfield KO by 1
Jan. 23—Tom Tracy, Westfield, Mass...KO 2
Apr. —Kent Salisbury, Westfield.....W 10
May —Al Benedict, N. Y. C.....ND 3
July —Jim Sullivan, Adams, Mass.....W 10
Sept. —Jim Barry, Chatham, Ont.....KO 5
Dec. —Kent Salisbury, Adams, Mass...W 12
Dec. —Jack Winrow, Adams, Mass...KO 1

1912

Jan. 11—Bob McAvery, Adams, Mass...KO 3
Jan. 25—Charlie Haghey, Adams .....W 9
Jan. 31—Tug Kennedy, Adams, Mass....KO 4
Mar. 28—Soldier Kearns, Adams.....KO 5
Mar. 31—Ray Simons, Westfield.....W 10
Apr. 8—Jeff Madden, Adams, Mass.....D 10
May 2—Jack McDonough, Adams.....W 3
May 9—Andy Morris, Adams, Mass.....D 10
May 23—Fred Atwater, North Adams...KO 2
May 27—Geo. McDermott, N. Y. C.....ND 10
July 29—Jess Willard, N. Y. C.....ND 10
Aug. 19—Soldier Kearns, N. Y. C.....ND 10
Aug. 23—Soldier Kearns, N. Y. C.....W 6
Aug. 26—Sailor White, N. Y. C.....ND 10
Oct. 12—Buck Harris, Chicopee, Mass...KO 2
Nov. 1—Andy Morris, Chicopee, Mass...W 10
Nov. 28—Sailor White, Chicopee.....W 10
Dec. 20—Jack Garrity, Chicopee.....KO 3
Dec. 26—Jeff Madden, Augusta.....ND 12

1913

Jan. 2—Bob Williams, Chicopee, Mass..KO 3
Jan. 9—Jim Coffey, Philadelphia.....ND 6
Feb. 12—Fred McKay, N. Y. C.....ND 10
Apr 2—Tommy Burns, Calgary.....ND 6
May 1—Andy Morris, Calgary.....KO 8
May 24—*Luther McCarty, Calgary.....KO 1
(Won White Heavyweight Championship)
*Collapsing, McCarty died in the ring.

1914

Jan. 1—Gunboat Smith, Daly City, Cal.....KO by 15
(Lost White Heavyweight Championship)
Jan. 24—Kid Kenneth, Taft, Cal.....KO by 6
Apr. 4—Bill Lang, Sydney.....KO by 19
June 12—Sam McVey, Melbourne....KO by 4

1915

Aug. 27—Fred Fulton, Eau Claire.....ND 10
Oct. 28—Fred Fulton, Oshkosh.....KO by 5
(Died, February 18, 1921, Ford City, Okla.)

BILLY PLIMMER

Born, Feb. 9, 1869, Birmingham, Eng. Height, 5 ft. 3½ in. Weight, 105-115 lbs.
Defeated Jack Shannon, 6; Charley Sallade, 4; Chappie Moran, 3 and 8; Jack Brown, 4; Sol Phillips, 8; Bill Moore, 8.

1889

Feb. 18—Jack Sweeney, W 3; Tim Buckley, W 4, and Patsy Sheehan, L 4, Hinde's 104 lb. competition, London, Eng.
June 2—Joe Farrell, London.....W 6
Aug. 13—Billy Willis, London.....W 12

1890

Aug. 11—Arthur Westley of England, $500 purse, $1,200 stake, Ormonde Club, London. For 107 lb. championship of England.....KO 13

1891

Feb. 13—Charles Mansford, London.....W 10
May 31—Arthur Stevens, London.....W 15
Oct. 4—Arrived in New York.
Oct. 27—Jim Watson, $100, Paterson.....W 4
Nov. 13—Jack Lynch, Philadelphia.....W 4
Dec. 19—Jimmy Dwyer, Philadelphia...ND 4
Dec. 30—Matt McCarthy, Philadelphia...W 2

1892

Jan. 12—"Kid" Hogan, Brooklyn.....D 8
May 9—Tommy Kelly, Coney Is. A.C...KO 10
June 14—Willie Tucker, Newark, N. J...KO 3
Aug. 8—Jerry Barnett, Coney Isl. A. C...D 8
Dec. 28—Joe McGrath, Coney Is. A. C...KO 8

1893

Jan. 18—Jack Harding, Philadelphia....KO 2
Jan. 21—Dan Cleland, Philadelphia....KO 2
Apr. 29—Joe Murphy, Philadelphia.....W 1
June 3—Barney Reilly, Philadelphia...ND 4
Aug. 22—George Dixon, Madison Square Garden, N. Y. Referee, Steve O'Donnell.....W 4
Nov. 28—Joe Tracy, N. Y. C.....W 2
Dec. 18—Pete Mace, Fred Thompson, New York, each.....W 2

1894

Feb. 6—Johnny Van Heest, Chicago....W 3
Sept. 24—Johnny Murphy, Boston, Olympic Club, N. O. Referee, Eckhardt..D 25
Nov. 26—Charley Kelly, Seaside A. C...KO 3
Dec. 1—Billy Whistler, Philadelphia....D 4

1895

Jan. 2—Allan Johnson, Cincinnati.....W 3
Jan. 12—Barney Reilly, Philadelphia...ND 4
Feb. 23—Elwood McCloskey, Phila.....W 4
May 27—George Corfield, National, London.....KO 7
Nov. 25—Pedlar Palmer, Nat'l, London...L 14
(Lost British Bantamweight Title)

1896

Sept. 7—George Corfield, Sheffield.....W 20

1897

Mar. 9—Sam Kelly, Birmingham.....L 20

1898

Dec. 12—Pedlar Palmer, London....KO by 17

1899

Apr. 3—Harry Ware, Birmingham.....L 19

1900

Sept. 21—Geo. Corfield, Stalybridge, Eng..D 20

LEO RODAK

Born, June 5, 1913, Chicago, Ill. Nationality, Ukranian-American. Weight, 135 lbs. Height, 5 ft. 5 in. Managed by Nate Lewis.
Amateur Record: Had 103 fights—lost 4.

1931 (Amateur)

Won the Golden Gloves Flyweight Championship.
Apr. 2—Jimmy Martin, Chicago Stad...W 3
(Won the Inter-City Golden Glove Championship, 23,000 att.).
May 12—Andre Perrier, Chicago Soldier Field.....W 3
(Won the International Championship in competition against the French team, 40,000 att.).
—George Haberski, Chicago, Ill...L 3
(Lost in finals C. Y. O. 118 lb. Championship).

1932 (Amateur)

Won the Golden Glove Bantamweight Championship.
Won the Featherweight Championship of the Intersectional meet of the C. Y. O. against teams entered by Los Angeles and San Francisco.

1933 (Amateur)

Won the Golden Glove Featherweight Championship.
Won the Inter-City Golden Glove Featherweight Championship.

1933

Knockouts: Pete Magee, 4; John Gater, 3. Won: Pete Magee, John Gater, Al DeRose, Al Schiarto (three times), Joe Bozak (twice), Johnny Fitzpatrick, Frankie Minerva (twice), Art Mitchell (twice).

1934

Jan. 15—Jackie Sharkey, Chicago.....W 8
Feb. 16—Moon Mullins, Chicago.....W 8
Mar. 12—Paul Dazzo, Chicago.....W 10
Apr. 23—Eddie Shea, Chicago.....W 10
May 11—Sammy Levine, Chicago.....W 8
June 18—Dave Barry, Chicago.....W 10
Sept. 20—Everett Rightmire, Chicago...W 10
Oct. 15—Tommy Paul, Chicago.....W 10
Nov. 12—Pete De Grasse, Chicago.....W 10

1935

Jan. 11—Georgie Hansford, Hollywood..W 10
Jan. 31—Tony Canzoneri, Chicago.....L 10
June 13—Wesley Ramey, Chicago.....L 10
Aug. 30—Gege Gravante.....W 10
Nov. 22—Lou Lombardi, N. Y. C.....W 10

1936

Jan. 6—Indian Hurtado, N. Y. C.....L 10
Jan. 15—Allie Todesco, N. Y. C.....KO 4
Feb. 7—Bushy Graham, N. Y. C.....D 10
Feb. 21—Aldo Spoldi, N. Y. C.....W 1
June 9—Johnny Morro, Long Island.....L 10
Sept. 11—Frankie Wolfram, Chicago...KO 2
Sept. 24—Armanda Sicilia, Chicago.....W 10
Nov. 13—Frankie Covelli, Hollywood....W 10

1937

Jan. 20—Armanda Sicilia, Chicago.....W 10
Jan. 27—Merle Thompson, Chicago.....W 10
Feb. 9—Wishy Jones, Houston, Tex.....W 10
Mar. 5—Kid Irish, St. Louis, Mo.....W 10
Apr. 2—Lenny Kohn, Chicago.....W 10
May 14—Jackie Callura, Chicago.....W 10
July 16—Young Semyton, St. Louis, Mo...W 10
Aug. 13—Lloyd Pine, Chicago.....W 10
Aug. 17—Jackie Wilson, St. Louis, Mo...D 10
Sept. 17—Jackie Wilson, St. Louis, Mo. ..D 15
Nov. 22—Varias Milling, Chicago.....W 10

1938

Jan. 27—Jackie Wilson, Chicago.....D 10
Feb. 11—Al Manriquez, Memphis, Tenn. W 10
June 17—Jackie Wilson, Baltimore, Md...W 15
July 8—Wesley Ramsey, Dallas, Tex.....L 10
July 25—Sammy Angott, Pittsburgh, Pa. W 10
Aug. 15—Sammy Angott, Pittsburgh KO by 1
Sept. 27—Sammy Angott, Pittsburgh.....L 10
Oct. 10—Ritchie Fontaine, New Orleans W 10
Oct. 24—Freddie Miller, Washington....W 15
Dec. 29—Leone Efrati, Chicago.....W 10
(Won the NBA Featherweight Championship)

1939

Jan. 14—Billy Miller, Pittsburgh.....KO 6
Mar. 6—Al Reid, N. Y. C.....W 8
Mar. 16—Everett Rightmire, St. Louis....L 10
Apr. 18—Joey Archibald, Providence....L 15
(Archibald won the undisputed featherweight championship of the world. Rodak had been recognized by NBA and Archibald by the New York State and associate commissions.)
May 15—Al Mancini, Providence.....W 10
May 29—Jimmy Perrin, New Orleans..W 10
July 6—Dave Castilloux, Toronto.....L 10
Aug. 28—Nick Camarata, New Orleans...L 10
Sept. 11—Jimmy Tygh, New Orleans.....W 10
Oct. 9—Nick Camarata, New Orleans..W 10
Dec. 6—Dave Castilloux, New Orleans W 10

1940

Jan. 2—Dave Castilloux, Toronto.....L 10
Mar. 11—Yucantan Kid, New Orleans....W 10
Mar. 29—George Salamone, Boston.....W 10
Apr. 8—Young Rightmire, Providence..W 10
May 1—Yucantan Kid, Miami, Fla.....W 10
June 3—Jackie Wilson, Chicago.....W 10
June 13—Jimmy Tygh, Philadelphia.....L 10
July 17—Johnny Bellus, N. Y. C.....W 6
Aug. 20—Julie Kogon, West Haven.....D 10
Aug. 27—Ervin Berlier, New Orleans.....L 10
Nov. 18—Red Guggino, Miami Beach.....L 10
Nov. 22—Julie Kogan, N. Y. C.....W 8
Dec. 3—Maxie Shapiro, Brooklyn.....W 8

1941

Jan. 6—Herschel Joiner, Cincinnati....W 10
Jan. 13—Everett Rightmire, Providence..L 10
Feb. 7—Lenny Mancini, N. Y. C.....W 8
Mar. 10—Herschel Joiner, Cincinnati....W 12
Apr. 9—Slugger White, Baltimore.....W 10
Apr. 21—Jackie Wilson, Cincinnati.....W 10
June 19—Armanda Sicilia, Indianapolis..W 10
July 9—Nick Castiglione, Chicago.....L 10
Aug. 14—Maxie Shapiro, Brooklyn.....L 10
Oct. 14—Chalky Wright, Wash., D. C....L 10
Oct. 27—Jackie Wilson, Toledo.....W 10
Nov. 17—Guy Serean, New Orleans.....W 10
Dec. 1—Joey Peralta, New Orleans.....W 10
Dec. 18—Tommy Hogan, Youngstown....W 10

1942

Feb. 23—Matt Dougherty, Chicago.....W 10
Apr. 20—Jimmy Hatcher, New Orleans..D 10
June 3—Tippy Larkin, Newark.....L 10
June 23—Charley Varre, Cincinnati.....W 10
July 9—Aldo Spoldi, West Haven.....D 10
July 21—Chester Rico, N. Y. C.....D 10
July 27—Slugger White, Baltimore.....W 10
Aug. 24—Slugger White, Baltimore.....L 12
Sept. 15—Henry Armstrong, San Fr. KO by 8
Dec. 14—Willie Joyce, Detroit.....KO by 4
In U. S. Marines.

DAVE ROSENBERG

Born, May 15, 1901, New York, N. Y. Nationality, Jewish-American. Weight, 158-160 lbs. Height, 5 ft. 8½ in.

1919

Won the state and national titles in New York. During latter part of 1919 joined professional ranks. New York State World's Middleweight Champion.

1921

Knockouts: Rudy Lundy, 3; Frankie Fields, 5; Jackie Mason, 6; Jimmy O'Gatty, 3; Billy Bush, 12; Dan Lynch, 7. Won: K. O. Bill Thompson, 3; Frankie Fleming, 3; Jimmy Kelly, 6; Jack McFarland, 15; Young Ahearn, 10; Farmer Sullivan, 10; Johnny Smith, 12; Gus Platts, 12; Marty Summers, 12; Bill Thompson, 6; Babe Sullivan, 8; Jack Sheldon, 8; Walter Laurette, 12; Red Allen, 15; Frank Carpenter, 10; Buddy Sprague, 12; Tommy McAleer, 12; Zulu Kid, 12; Phil Bloom, 12; Bert Colima, 12; Jimmy Darcy, 8. Draw: Farmer Sullivan, 15; Italian Joe Gans, 12; Irish Paddy Flynn, 15; Farmer Sullivan, 15. Lost: Mike Gibbons, 12; Italian Joe Gans, 12. No decisions: Chief Halftown, 6; Charles Kid Beck, 12.

1922

Jan. 3—Jack Stone, N. Y. C.....W 12
Jan. 14—Mike Donovan, N. Y. C.....W 12
May 4—Frankie Britton, Philadelphia ND 8
May 19—Tommy Robson, N. Y. C.....W 12
May 30—Tommy Robson, N. Y. C.....W 12
June 1—Phil Krug, Newark, N. J.....ND 12
Aug. 14—Phil Krug, N. Y. C.....W 15
(Won New York Commission Middleweight Title)
Sept. 1—Jack Stone, N. Y. C.....W 12
Dec. 2—Mike O'Dowd, N. Y. C.....LF 8
(Lost New York Commission Middleweight Title)

1923

Aug. 27—Billy Naylor, N. Y. C.....KO 4
Sept. 26—Mike Morley, Albany, N. Y....W 12
Oct. 4—Soldier Bartfield, N. Y. C.....KO 4
Nov. 6—Pat Walsh, N. Y. C.....LF 5

1924

Jan. 1—Young Stribling, Newark.....ND 12
June 16—Georgie West, Brooklyn.....D 12
July 7—Tommy McAleer, L. I. City.....L 10
Oct. 2—Lou Chester, Brooklyn.....W 12
Oct. 9—Johnny McGinty, Yonkers.....LF 7
Oct. 17—Pat Walsh, Providence.....KO 3
Nov. 22—Larry Estridge, N. Y. C.....L 12

1925

Jan. 5—Lou Chester, Brooklyn.....L 10
Apr. 24—Pat McCarthy, Fall River.....L 10

BATTLING SHAW

Born October, 1910, Laredo, Mexico. Height, 5 ft. 8 ½ in. Weight, 135-138 lbs. Mexican. Manager, Emile Bruneau.

1932

Feb. 22—Ray Kiser.....L 10
Mar. 7—Lou Avery.....W 10

Apr. 18—Ervin Berlier, New Orleans..KO 8
May 23—Matt Brock ..KO 9
June 6—Davey Abad ..L 10
June 13—Johnny Cook ..W 10
July 11—Joe Ghnouly, New Orleans..KO 9
July 25—Davey Abad ..W 10
Aug. 15—Ray Kiser ..W 10
Aug. 29—Joe Ghnouly, New Orleans....W 10
Oct. 3—Lou Terry ..L 10
Nov. 28—Lou Terry ..W 10
Dec. 19—Ervin Berlier, New Orleans....W 10

1933

Feb. 7—Joe Ghnouly, St. Louis, Mo.....L 10
Feb. 20—Johnny Jadick, New Orl., La..W 10
(Won Jr. Lightweight Title)
Apr. 17—Tommy Grogan, New Orl., La..W 10
Apr. 10—Gabe Chamblain, N. Orl., La..KO 5
May 21—Tony Canzoneri, New Orl., La..L 10
(Lost Jr. Lightweight Title)
July 31—Ray Kiser, New Orl., La.....L 10
Sept. 6—Tracey Cox, Galveston, Tex.....L 10
Sept. 21—Willard Brown, Dallas, Tex. ..KO by 4
Dec. 19—Yg. Peter Jackson, Los Ang., Cal. ..KO by 7

1934

June 11—Willard Brown, New Orl..KO by 10

GUNBOAT (EDW. J.) SMITH

(Edward Smyth)

Born, February 17, 1887, Philadelphia, Pa. Nationality, Irish-American. Weight, 185 lbs. Height, 6 ft. 2 in. Managed by Jimmy Buckley.

1906

July 4—Chuck Carleton, Bremerton..KO 3

1908

Knockouts: Charley Horn, 6; Spike Higgins, 9. Won: Charley Miller, 4; Draw: Sailor Carroll, 6.

1909

Knockouts: Matt Turner, 4; Soldier Kearns, 1; Kid Collins, 1; Lou Taylor, 4; Walter Shulkins, 6. Won: Young Peter Jackson, 10. No decision: Denver Ed. Martin, 6.
June 3—Matt Turner, Seattle Harbor..KO 5
(Won Heavyweight Championship of the Pacific Fleet.)
Dec. 29—Salina Jack Burns, San. Fran...D 10

1910

Knockouts: George Brown, 4; Kid Kenneth, 4. Won: Denver Jack Geyer, 6; Vic Hanson, 20. No decision: Jack Fitzgerald, 6, KO by; Jim Barry, 9.

1911

Knockouts: Walter Monaghan, 4; Joe Lanam, 2; Jack Jeffries, 2; Charley Miller, 4; Mexican Pete Everett, 2; Charley Miller, 1; Joe Willis, 1; Eddy Apples, 3; Bill Watkins, 3. Won: Terry Mustain, 4; Jim Barry, 6; Willus, 10; Charley Horn, 4. Knockout by: Jack Geyer, 9.

1912

Jan. 5—Jack Geyer, San Francisco.....L 10
Feb. 12—Sailor White, Brooklyn ..ND 10
Mar. 23—Battling Brooks, N. Y. C.....KO 3
May 9—Jim Stewart, N. Y. C.....ND 10
May 16—Jack Smith, N. Y. C.....KO 2
June 11—Jack McFarland, Rockaway..KO 6
June 29—Hugh McGann, N. Y. C.....KO 2
July 31—Andy Morris, N. Y. C. ..KO 2
Aug. 14—Porky Flynn, N. Y. C. ..ND 10
Aug. 27—George Godfrey, Rockaway..KO 2
Sept. 9—Tom McMahon, N. Y. C.....ND 10
Sept. 20—Al Kubiak, Philadelphia.....ND 6
Sept. 30—Jim Savage, N. Y. C. ..KO 3
Oct. 21—Jim Stewart, N. Y. C. ..KO 7
Nov. 21—Jack Twin Sullivan, Buffalo..ND 10
Dec. 11—Hughie Wuest, N. Y. C. ..KO 1
Dec. 27—Frank Moran, San Francisco..W 20

1913

Jan. 22—Al McCluskey, Oakland, Cal..KO 3
Mar. 14—Bombardier Wells, N. Y. C.....KO 2
Apr. 2—Fred McKay, N. Y. C. ..KO 2
Apr. 11—George Boer Rodel, N. Y. C...ND 10
May 20—Jess Willard, San Francisco...W 20
June 27—George Boer Rodel, N. Y. C...KO 3
Aug. 8—Jim Flynn, N. Y. C. ..KO 5
Oct. 9—Carl Morris, N. Y. C.....WF 5
Oct. 21—Tony Ross, Boston ..KO 10
Oct. 31—Charley Miller, N. Y. C.....KO 3
Nov. 17—Sam Langford, Boston ..W 12

1914

Jan. 1—Arthur Pelkey, Daly City, Cal. KO 15
(Won White Heavyweight Championship)
May 20—Jack Blackburn, Philadelphia..ND 6
July 16—Georges Carpentier, London..LF 6
(Lost White Heavyweight Championship)
Sept. 28—Cyclone Johnny Thompson, Pittsburgh ..ND 6
Oct. 9—Battling Levinsky, N. Y. C.....ND 10
Oct. 20—Sam Langford, Boston....KO by 3
Dec. 15—Jim Coffey, N. Y. C. ..ND 10
Dec. 23—Tom McCarty, N. Y. C.....KO 4
Dec. 28—Chick Carsey, N. Y. C.....KO 3

1915

Jan. 1—Battling Levinsky, Waterbury..D 12
Jan. 27—Battling Levinsky, New Orl....W 20
Feb. 1—Jim Flynn, Cincinnati.....ND 10
Mar. 16—Jack Dillon, Milwaukee ..ND 10
Mar. 27—Jack Reed, N. Y. C. ..ND 10
Apr. 13—Charley Weinert, Brooklyn..ND 10
Apr. 20—Tom McCarty, Boston.....W 12
May 10—Dick Gilbert, Denver, Colo....ND 12
July 1—Charley Weinert, Brooklyn....ND 10
July 28—Tom Cowler, N. Y. C. ..ND 10
Aug. 18—Jack Hample, N. Y. C. ..ND 10
Sept. 4—Sailor Carroll, N. Y. C. ..ND 10
Oct. 4—Al Reich, N. Y. C. ..ND 10
Nov. 9—Joe Cox, St. Louis ..ND 8
Nov. 29—Jim Coffey, N. Y. C. ..KO by 4

1916

Mar. 14—Jack Dillon, N. Y. C. .....ND 10
Mar. 30—Porky Flynn, N. Y. C. .....ND 10
Apr. 7—Carl Morris, Tulsa, Okla.....L 10
Apr. 28—Bob Devore, Syracuse .....ND 10
May 15—Battling Levinsky, Phila.....ND 6
June 7—Arthur Pelkey, Memphis .....W 8
July 10—Tom McMahon, Rochester ....ND 10
Sept. 18—Cleve Hawkins, N. Y. C. ....KO 3
Sept. 20—Tom Cowler, N. Y. C.....ND 10
Sept. 23—Jim Coffey, Philadelphia ....ND 6
Oct. 8—Joe Cox, Brooklyn .....ND 10
Oct. 10—Battling Levinsky, Boston ....L 12

1917

Jan. 1—Battling Levinsky, New York..ND 10
Jan. 31—Jack Moran, St. Louis .....D 12
Feb. 2—Joe Borrell, Philadelphia.....ND 6
Feb. 16—Jack Dillon, New Orleans .....L 20
May 29—Bob McAllister, New York ....ND 10
June 2—Jack Clifford, New York .....ND 10
Aug. 3—Kid Norfolk, Buffalo .....ND 10
Aug. 10—Bill Tate, New York .....ND 10
Aug. 20—Kid Norfolk, Rochester .....ND 10
Sept. 7—Frank Moran, New York.....ND 10
Oct. 2—Jack Dempsey, San Francisco..L 4
Oct. 16—Jack Dempsey, San Francisco..ND 4
Nov. 27—Fred Fulton, Minneapolis..KO by 7

1918

Jan. 9—Charley Weinert, Providence...L 12
Feb. 18—Kid Wagner, Wilkes-Barre....ND 8
Mar. 8—Hugh Walker, Joplin .....Exh. 12
Apr. 1—Clay Turner, Wilkes-Barre....ND 10
Apr. 12—Billy Miske, Atlanta .....L 10
May 24—Harry Greb, New York .....ND 6
May 27—Leo Houck, Lancaster .....D 6
July 4—Tom McMahon, Dayton .....D 15
July 11—Billy Miske, Jersey City .....ND 3
Dec. 30—Jack Dempsey, Buffalo....KO by 2

1920

May 13—Lee Anderson, San Francisco..L 4
Mar. 9—Andre Anderson, Fresno, Cal...W 4
June 26—Tony Malchoir, E. Chic., Ill..ND 10
July 15—Chuck Wiggins, Gd. Rap., Mich. ..ND 10
Aug. 3—Texas Tate, Ft. Worth, Tex...ND 12
Aug. 9—Bob Roper, Akron, O. .....D 15
Oct. 21—Harry Greb, South Bend..KO by 1

1921

Mar. 9—Al Roberts, New York.....KO by 10
Apr. 23—Louis Firpo, Buenos Aires..KO by 12
May 30—Bob Martin, Huntington, W. Va. ..KO by 3
Oct. 10—Harry Willis, Havana, Cuba KO by 1

GEORGE (DIGGER) STANLEY

Born, February 28, 1883, Norwich, Conn. Weight, 116 lbs. Height, 5 ft. 6½ in.

1901

June 17—Owen Moran, Birmingham.....W 20

1902

Jan. 23—F. Morcombe, Wonderland.....D 12
Mar. 22—Tibby Watson, Wonderland.....W 6
Mar. 29—Jim Kenrick, Wonderland.....W 6

Apr. 14—Tibby Watson, Wonderland.....W 10
May 3—Jack Christian, Wonderland...W 6
May 5—Tibby Watson, Hammersmith..W 6
May 10—Dick Golding, Wonderland....W 10
May 24—J. Fitzpatrick, Wonderland....W 8
June 16—Pedlar Palmer, Wonderland....L 10
Aug. 30—Cockney Cohen, Wonderland ..W 6
Nov. 10—Jack Guyon, N. S. C.....W 10

1903

Mar. 2—Jack Walker, Wonderland.....W 12
Mar. 14—Jim Kenrick, Wonderland.....W 6
Mar. 28—Jack Guyon, Wonderland.....W 10
May 11—Pedlar Palmer, Wonderland....L 12
July 11—Jim Williams, Wonderland.....W 6
Aug. 1—George Dixon, Wonderland.....L 6
Oct. 12—George Dixon, N. S. C.....W 6
Nov. 9—Owen Moran, N. S. C.....W 15
Dec. 14—Jack Walker, N. S. C.....W 15

1904

Apr. 18—Jimmy Walsh, N. S. C.....W 15
June 6—Jimmy Walsh, N. S. C.....D 15
July 11—H. McDermott, Newcastle.....KO 6
Oct. 17—H. McDermott, Newcastle....KO 19
Nov. 19—Sid Wilmott, Newcastle.....KO 4

1905

Jan. 23—Owen Moran, N. S. C.....L 20
Feb. 27—Lew Branson, Olympic.....KO 4
Mar. 25—Alf Smith, Hounslow.....KO 4
Apr. 17—Louis d'Or, N. S. C.....W 10
June 24—Darkey Haley, Wonderland.....W 6
July 1—George Moore, Wonderland.....L 6
Oct. 20—Jimmy Walsh, Chelsea.....L 15
Dec. 18—Darkey Haley, N. S. C.....D 6

1906

Jan. 20—Ike Bradley, Newcastle.....W 20
Feb. 10—Billy Hughes, Newcastle.....W 16
May 21—Harry Slough, Newcastle.....KO 18
Dec. 13—Ike Bradley, Liverpool.....W 20

1907

June 6—Al Delmont, Liverpool.....L 17
Sept. 12—Bob Kendrick, Liverpool.....L 9
Nov. 30—Wally Morgan, Wonderland.....W 6

1908

Feb. 22—Wally Morgan, London.....W 6
Mar. 7—Driver Himpfen, London.....W 6
Mar. 30—Ike Bradley, London.....W 15
Apr. 4—Young Sullivan, London.....W 6
Oct. 19—Sam Keller, London.....W 20
Nov. 19—Wally Morgan, London.....D 6

1909

Mar. 22—Bill Jordan, London.....W 10
May 24—Jimmy Walsh, London.....D 15
June 14—Alf Mitchell, London.....W 6
Nov. 3—Oswald Stapleton, London.....KO 5
Dec. 26—Dick Golding, London.....KO 3

1910

Feb. 14—G. Yg. Pierce, London.....D 20
Oct. 17—Joe Bowker, London.....KO 8
Dec. 5—Johnny Condon, London.....W 20

1911

Jan. 27—Frankie Burns, N. Y. C.....ND 10
Feb. 8—Tommy O'Toole, Philadelphia ND 6
Sept. 14—Ike Bradley, London.....W 20

1912

Feb. 26—Jean Poesy, London.....L 15
Apr. 22—Charles Ledoux, London.....W 20
June 23—Chas. Ledoux, Dieppe, Fr...KO by 7
Aug. 30—Oswald Stapleton, Chmsfrd. KO 9
Oct. 21—Alec Rafferty, London .....W 20

1913

June 2—*Bill Benyon, London.....L 20
Oct. 27—*Bill Benyon, London.....W 20
*For bantam championship of England.

1914

—Charley Walker, London.....LF 13

STEVE (KID) SULLIVAN
(Stephen J. Tricamo)

Born, May 21, 1897, Brooklyn, N. Y. Nationality, Italian-American. Weight, 130 lbs. Height, 5 ft. 5 in.

1911

Knockout: Young Kenny, 3. Won: Andy Griffen, 4; Tom Haynes, 4; Dick Lewis, 6; Young Cirina, 4. Draw: Jerry Clifford, 4.

1912

Draw: Young (Charlie) Marlow, 10.

1913

Knockouts: Willie Smith, 4; Young Alberts, 2. No decisions: Young (Charlie) Marlow, 10; Bobby Gair, 10; Young Neiman, 10; Young Jersey, 10; Mike Clancy, 10; Walter Nelson, 10; Young Mundy, 10; "Dutch" Brandt, 10; Battling Lahn, 10; Yong Rector, 10. Exhibition: Battling Levinsky, 3.

1914

Knockouts: Eddie Brooks, 1; Eddie Lennon, 3. Won: Bobby Burns, 8. Draw: Young Rector, 10; Young Limbo, 10; "Dutch" Brandt, 10; Willie Doyle, 10. No decisions: Eddie Moran, 10; Battling Lahn, 10; Eddie Moran, 10; Nick Nelson, 10; Johnny Solsberg, 10; Young O'Leary, 10; Jim Kendrick, 10; Young Marino, 10; Jimmy Murray, 10; Joe Mooney, 10; Mickey Donnelly, 10; Kid Murphy, 10; Kid Taylor, 10. Lost: Monk Fowler, 8. Exhibitions: Young Zulu Kid, 3; Harry Thomas, 3.

1915

Draw: Johnny Solsberg, 8; "Red" Dolan, 20. No decisions: Eddie Wallace, 10; Eddie Campi, 10; Walter Nelson, 10; Young Limbo, 10. K. O. Joe Daly, 10. Lost: "Red" Dolan, 20. Exhibition: John Murray, 3.

1916

Knockout: Young Martin, 4. Won: K. O. Joe Daly, 2; Johnny Donovan, 8; Gus Lewis, 6. No decisions: Frankie Callahan, 10; Willie Jones, 10; Harry Glenn, 10; Walter Nelson, 10; Young Cardell, 10; Walter Nelson, 10; Marty Allen, 10. Draw: Eddie Campi, 10; K. O. Eggers, 10.

1917

Won: Young Steele, 10. No decisions: Battling Lahan, 10; Young Al Kale, 10.

1921

Knockouts: Tommy Conroy, 7; Eddie Gorman, 5; Pete McDonald, 2. Won: Willie Daney, 10; Irish Kid Williams, 15; "Dutch" Brandt, 12; Lew McFarland, 7; Young Limbo, 10; Terry Davis, 10. Won (foul): Bobby Michaels, 3. Draw: Paddy Philbin, 10. Lost: Silent Regan, 12.

1922

Knockout: Sammy Sieger, 3. Won: Joe Leopold, 4; Battling Reddy, 12. Lost: Pepper Martin, 12, 12 and 12; Kid Kaplan, 12.

1923

Jan. 22—Sammy Sieger, Brooklyn.....L 12
Mar. 8—Dutch Brandt, N. Y. C.....W 12
Aug. 7—Pepper Martin, N. Y. C.....LF 8
Dec. 17—Babe Herman, N. Y. C.....KO 8
—Jimmy Makes .....L 12

1924

May 30—Mike Ballerino, Brooklyn .....L 12
June 20—Johnny Dundee, Brooklyn.....W 10
Aug. 18—Vin. Pepper Martin, L. I. City..W 15
Oct. 15—Mike Ballerino, N. Y. C.....KO 5
Dec. 15—Mike Ballerino, Milwaukee...ND 10

1925

Mar. 23—Willie Ames, Canton, O.....ND 12
Apr. 1—Mike Ballerino, Philadelphia....L 10
May 22—Louis Kid Kaplan, Wat'b'y..KO by 5

1926

Feb. 1—Georgie Balduc, N. Y. C.....W 10
Feb. 13—Frankie Brown, N. Y. C.....D 4
June 3—Tod Morgan, Brooklyn.....KO by 6

BABY ARIZMENDI

Born March 17, 1914, Tampico, Mexico. Weight 122-135 pounds. Height 5 ft., 5 inches. Started professional career in 1932, ended career 1942.

Won New York State Featherweight Championship August 30, 1934, defeating Mike Belloise, 15 rounds. Laid claim to world crown. (Complete record in 1944 edition.)

In this section are the records of all fighters of North, South and Central America and U. S. Possessions who were active in 1951.

OSCAR ACCEFE
Argentine Welterweight

1951

Sept. 12—Jose Maria Ayala, Buenos Aires ---------- KO 10
Sept. 29—Rodolfo Lazo, Buenos Aires--- W 10
Nov. 14—Baby Tigre, Buenos Aires---- KO 9
Nov. —Cecilio Noz, Buenos Aires---- KO 1

MIGUEL ACEVEDO
Cuban Featherweight Champion

1940

Mar. 11—Berto Ramos, Havana-------- KO 4
Mar. 25—Orlando Ramill, Havana ---- KO 5
June 15—Manuel Rabassa, Havana ---- KO 2
Aug. 30—Pablo Conde, Havana -------- W 8

1941

Jan. 18—Moisés Rodriguez, Havana---- W 6
Mar. 22—Manuel Sierra, Havana--------- W 6
Apr. 3—Marcelino Castillo, S. Clara-- W 8
Apr. 26—Moisés Rodriguez, Havana---- W 6
June 21—Enrique Rodea, Havana------ KO 7
Sept. 27—Marcelino Castillo, Havana-- KO 4
Oct. 4—Eligio Alvarez, Havana------- KO 4

1942

Apr. 4—Rodolfo Ribalta, Havana------ W 6
May 9—Juan Guevara, S. Cuba-------- W 10
June 4—Eligio Alvarez, Havana-------- W 8
Sept. 12—Humberto Sierra, Havana---- W 6
Nov. 14—Alfredo Chávez, Havana------ KO 3
Dec. 12—Humberto Sierra, Havana ---- W 8

1943

Mar. 27—Eligio Alvarez, Havana-------- W 8
Apr. 24—Rodolfo Ribalta, Havana------ W 10
June 5—Eligio Alvarez, Havana-------- W 8
Sept. 11—Ignacio Alfonso, Havana------ W 8
Oct. 2—José L. Martinez, Havana---- KO 6
Oct. 30—Zenobio Becerra, Havana ---- KO 1
Nov. 13—Zenobio Becerra, Havana------ W 10

1944

June 17—National Kid, Sagua---------- D 10
Sept. 2—National Kid, Panama-------- KO —
Oct. 2—National Kid, Sagua---------- KO 5
Nov. 4—National Kid, Havana---------- W 12
(Won Featherweight title.)
Dec. 23—Kid Gavilan, Havana ---------- L 10

1945

Feb. 21—Kid Barquerito, Havana-------- W 10
May 20—Charley (Cabey) Lewis, Havana D 10
July 22—Kid Barquerito, Havana-------- W 10
Sept. 1—Villita de Juarez, Havana----- KO 7
Oct. 6—Fillo Prado, Havana ---------- KO 6
Dec. 22—Phil Terranova, Havana-------- D 10

1946

Apr. 29—Oscar Calles, Caracas---------- L 10
June 16—Simon Vergera, Havana------ KO 3
July 20—Jimmy McAllister, Havana----- W 10
Sept. 28—Lino Garcia, Havana---------- L 12
Nov. 9—Lino Garcia, Havana---------- W 15
(Cuban Featherweight Title)

1947

Feb. 1—National Kid, Havana---------- KO 6
Mar. 10—Lulu Costantino, Havana------- W 10
Apr. 18—Jackie Graves, Minneapolis--- KO 2
June 13—Lulu Costantino, Minneapolis--- W 10
July 15—George Dunn, Hartford------- KO 9
July 29—Dennis Pat Brady, Hartford---- W 10
Aug. 5—Jimmy McAllister, Hartford---- W 10
Aug. 29—Sandy Saddler, New York--KO by 8
Oct. 14—Luis Ramos, Hartford---------- KO 9
Dec. 15—Charley Riley, St. Louis--------- L 10

1948

Feb. 13—Orlando Zulueta, Havana------- D 10
Mar. 5—Orlando Zulueta, Havana------- W 12
Mar. 28—Max Perez, Havana --------- KO by 4
June 17—Willie Pep, Minneapolis--------- L 10
July 12—Ted Davis, Providence---------- W 10
July 27—Charley Riley, Hartford---------- L 10
Aug. 10—Jimmy McAllister, Hartford--- W 10
Aug. 24—Jose Baby Gonsales, Hartford--W 10
Dec. 30—Glen Flanagan, Minneapolis---- D 10

1949

Jan. 11—Clem Custer, Hartford ---------- D 10
Apr. 27—Luther Burgess, Detroit---KO by 3
May 19—Elis Ask, Minneapolis ---------- L 10
June 9—Mel Hammond, Minneapolis---- W 10
Sept. 2—Willie Pep, Chicago ---------- Exh. 4
Sept. 13—George Dunn, Hartford---------- L 10
Sept. 26—Eudardo Carrasco, Holyoke ---- W 10
Oct. 7—Charles Lewis, Providence ---- W 10
Oct. 11—George Dunn, Hartford ------- W 10
Dec. 14—Corky Gonzales, St. Paul------- W 10

1950

Jan. 26—Don Bowman, Minneapolis---KO 4
May 25—Sandy Saddler, Minneap...KO by 6
July 1—Jose Gonzales, Havana---------- KO 9
Aug. 19—Percy Bassett, Havana---- KO by 3
Nov. 5—Bobby Bell, Havana---------- KO 8
Nov. 22—Jackie Graves, St. Paul---- KO by 1

1951

Mar. 13—Federico Plummer, Panama ---- L 10
June 16—Ciro Morasen, Havana ---------- L 10

JOHNNY ACOSTA
Florida Lightweight

1951

June 18—Domingo Rivera, New Orleans ---------- KO by 3
Sept. 4—Leo Bayard, New Orleans-KO by 3
Nov. 5—Jerry Ranko, New Orleans----- W 4

RAY ACOSTA
Los Angeles, Calif. Welterweight

1948

Dec. 9—Gil Napier, Sam Diego---------- L 6
Dec. 10—Cagey Norris, Hollywood ------ W 4

1949

Jan. 7—Baby Valdez, Hollywood------- W 4
Jan. 14—Baby Waldez, Hollywood ------ W 4
Jan. 24—Flash Gordon, Ocean Park ----- L 5
Feb. 15—Cagey Norris, Los Angeles-KO by 4
Mar. 15—James Burhus, Los Angeles----- L 4
Apr. 4—Lonnie Hudson, Ocean Pk..KO by 1
Aug. 2—Clifton Lester, Los Angeles---- D 4
Aug. 15—Frank Dominguez, O. Park-KO by 4
Sept. 29—Jimmy Stewart, Los Angeles--- W 4
Nov. 8—Billy Beals, San Jose------ KO by 4
Dec. 2—Gil Chavez, Hollywood ---------- L 4
Dec. 5—Gil Chavez, Ocean Park -------- D 4

1950

Mar. 27—Bob Torrance, Ocean Park---- W 4
Apr. 10—Lou Faucette, Ocean Park---- KO 2
Apr. 18—Bob Schilling, Los Angeles---- KO 3
Apr. 21—Lou Faucette, Hollywood------ KO 2
Apr. 28—Cliff Barnett, Hollywood-------- L 4
May 1—Manuel Hampton, Ocean Park--W 4
May 9—Cliff Lester, Los Angeles-------- L 4
May 16—Cliff Lester, Los Angeles------- L 4
May 29—Charley Sawyer, Ocean Park--W 4
June 2—Cliff Barnett, Hollywood------- W 6
June 13—Gil Chavez, Los Angeles-------- W 4
Aug. 11—Cliff Lester, Hollywood--------- L 4
Aug. 18—Benny Jordan, Hollywood------- D 4
Oct. 13—Gil Chavez ---------- L 4
Oct. 24—Jimmy DeLeon, Los Angeles--- D 6
Dec. 15—Chuck Moody, Hollywood-------- L 4

1951

July 17—Butch Martinez, Ios Angeles --W 4
Aug. 7—Bobby Brewer, Los Angeles---- W 6
Aug. 21—Clifton Lester, Los Angeles KO by 3

LOUIS ADAME
Los Angeles, Calif., Featherweight

1950

Nov. 3—Johnny Malloy, Hollywood---KO 2
Nov. 17—Lavert Smith, Hollywood----- KO 1
Dec. 15—Chuck Wilkerson, Hollywood--W 6

1951

Jan. 12—Bobby Garza, Hollywood------- D 4
Feb. 16—Lauro Salas, Hollywood---- KO by 5

AL ADAMS
Lansing, Mich., Heavyweight

1950

Oct. 28—Bill Browning, Lansing--------- W 4

Nov. 30—Jim Kinard, Lansing.....KO 3
Dec. 12—Bill Browning, Detroit.....W 4

1951

Jan. 4—Norm Smith, Lansing.....KO by 4
Aug. 31—George McDonald, Detroit..KO by 3
Sept. —Wilbur Dillie, St. Paul.....D 6

ALBERT ADAMS
Chicago, Ill. Welterweight

1949

Feb. 28—Eugene Brown, Omaha ....KO by 1
May 17—Billy Suddeth, Topeka .....D 5
Aug. 1—Ralph Ferrer, Chicago .....KO 1
Sept. 13—Al Jordan, Milwaukee.....W 8
Oct. 10—Eddie Brandt, Chicago .....W 6
Oct. 24—Jimmy Lunn, Chicago .....KO 5
Dec. 26—Dave Marsh, Chicago.....L 8

1950

Jan. 20—Joe Brewer, Chicago.....L 6
Feb. 27—Milton Scott, Chicago.....W 4
Apr. 13—Paul Davis, Rockford.....W 6
June 5—Robert Earl, Chicago.....W 4
June 20—Gene Parker, Winnipeg.....L 10
July 24—Armand Savoie, Chicago..KO by 6
Dec. 14—Joe Sgro, Indianapolis.....L 8

1951

May 29—Gene Parker, Cincinnati .....L 8
June 6—Joe Giambra, Detroit.....L 6

PETE ADAMS
Newark, N. J., Middleweight

1951

Jan. 9—Al Miang, New York .....L 6
Jan 27—Henry Burroughs, Brooklyn ...W 6
Feb. 13—Jimmy Childs, New York ....KO 4
Mar. 19—Lou Johnson, Newark .....KO 1

ZEKE ADAMS
Philadelphia, Pa., Featherweight

1951

May 22—Jimmy McKenzie, New York ...W 4
June 2—Vince Biandoletti, Brooklyn....L 4
July 3—Joey Paniagua, Brooklyn .....L 4
Oct. 16—Mickey Zezza, W. Plains..KO by 5
Nov. 20—Mike Ward, Newark.....W 6

CHARLEY (ZIVIC) AFFIF
Pittsburgh, Pa. Middleweight

1944

May 1—Frankie Porto, Pittsburgh ...KO 3
May 22—Jacob Besselman, Pittsburgh ...W 4
June 12—Jacob Besselman, Pittsburgh ...W 4
June 26—Joey Senich, Pittsburgh ...KO by 1
July 24—Jim Bagamery, Pittsburgh.....W 4
Aug. 8—Kid Williams, Pittsburgh.....W 4

1945

Mar. 7—Charley Pope, Milwaukee.....D 4
Apr. 19—Andy Burton, Pittsburgh.....W 4
July 30—Rocky Edge, Pittsburgh.....KO 1
Aug. 13—Eddie Stravosky, Pittsburgh..KO 3
Aug. 20—Annunzio Ferrara, Milwaukee..W 6
Aug. 29—Louis Baltimore, Wheeling...KO 2

1946

Jan. 17—Willie Jenkins, Pittsburgh..KO by 1
Jan. 24—Larry Juff, Pittsburgh.....KO 2
Jan. 28—Jackie Armitage, Pittsburgh...W 4
Feb. 7—John Roszina, Chicago.....L 6
Mar. 4—Jackie Armitage, Pittsburgh...W 6
Mar. 21—Jack McCahill, Pittsburgh....KO 3
Apr. 5—Charlie Daniels, Pittsburgh.....W 6
Apr. 15—Pete Spottie, Pittsburgh.....W 6
May 27—Elmer Carson, Milwaukee.....W 6
June 13—Jimmy Bagamery, Pittsburgh..KO 4
June 28—Mike Birskovich, Youngstown..L 8
Aug. 1—Sammy Adragna, Pittsburgh...W 10
Sept. 3—Sammy Adragna, Pittsburgh..W 10
Oct. 2—Chet Vinci, New Orleans.....W 10
Nov. 5—Jackie Armitage, Pittsburgh....L 10
Dec. 19—Larney Moore, Pittsburgh....KO 1

1947

Jan. 21—Jackie Armitage, Pittsburgh...W 10
Feb. 7—Horace Wilkins, Chicago.....W 10
May 1—Marion Jones, Pittsburgh.....KO 4
May 16—Bobby Richardson, Toledo.....W 10
May 26—Joey Fredda, Pittsburgh.....KO 1
June 9—Sammy Secreet, Pittsburgh.....L 10
July 30—Sammy Secreet, Pittsburgh.....W 10
Aug. 25—Freddie Archer, Pittsburgh.....W 10
Oct. 20—Vinnie Rossano, New York.....D 10
Nov. 7—Sonny Horne, New York.....L 10

1948

Feb. 13—Herbie Kronowitz, New York ..W 10
June 9—Danny Martin, Pittsburgh ....W 10
June 30—O'Neill Bell, Pittsburgh .....D 10
Aug. 3—Lavern Roach, Pittsburgh ....W 10
Sept. 15—Lee Sala, Pittsburgh .....KO by 2
Oct. 18—Gene Boland, New York .....KO 3
Nov. 5—Pete Mead, New York .....L 10

1949

June 15—Gene Hardison, Miami .....KO 6
July 11—Andy DePaul, Pittsburgh.....W 10
July 25—Jackie Burke, Pittsburgh.....W 10
Oct. 18—Tommy Yarosz, Pittsburgh ....D 10
Nov. 7—Chico Pacheco, Miami .....W 10
Nov. 14—Joe DiMartino, Miami .....W 10
Dec. 12—Jackie Burke, Pittsburgh.....W 10

1950

Mar. 20—Joe Rindone, Providence.....L 10
Apr. 3—Laurent Dauthuille, Pitts...KO by 9

1951

July 19—Jake Besselman, Pittsburgh....L 6
Oct. 22—Jimmy Sanders, Pittsburgh....W 10
Oct. 31—Bobby Elliott, Miami Beach..KO 6
Dec. 5—Eugene Hairston, Cleveland KO by 5

CAM AGIN
Zanesville, Ohio Lightweight

1949

June 11—Jack Brady, Columbus .....KO 1
Aug. 12—Bob Thomas, Columbus .....W 4
Aug. 26—Cliff Hewitt, Columbus .....KO 2
Sept. 19—Bobby Thompson, Columbus..KO 2
Dec. 13—Nick Valentino, Toledo.....KO 1

1950

Jan. 2—Gil Holcomb, Columbus.....W 6
Jan. 31—Cliff Hewitt, Toledo.....KO 1
Mar. 7—Roger Blosser, Toledo.....W 4
Apr. 21—Gil Holcomb, Columbus.....W 6
Sept. 14—Gil Holcomb, Zanesville.....KO 3
Oct. 30—Joe Moretti, Zanesville.....KO 2

1951

Jan. 1—Billy Brown, Columbus .....W 6
Aug. —Odell Worley, Columbus .....KO 3

OMELIO AGRAMONTE
Cuban Heavyweight
Born, August 17, 1924.

1945

July 13—Kid Tunero, Havana.....KO by 6

1946

Jan. 8—Jim McVey, New York City..KO 4
Feb. 4—Johnny Davis, New York City..KO 1
Mar. 15—Billy Grant, New York City....L 6
Apr. 4—Jimmy Polk, Orange, N. J....KO 4
Apr. 8—Tommy Pope, New York City..KO 1
Apr. 22—Ernie Rios, New York City...KO 7
May 24—Henry Taylor, New York City..W 6
June 19—Johnny Kapovich, N. Y. C.....KO 5

1947

Jan. 13—Teddy Randolph, New York....W 10
Jan. 27—Jimmy Hooper, Holyoke.....W 10
Mar. 25—Ted Lowry, Cleveland.....W 8
Apr. 15—John Holloway, Cleveland....KO 1
May 12—Billy Grant, New York.....KO 10
June 2—Jimmy Bivins, Baltimore..KO by 2
June 28—Julio Diaz, Havana.....KO 1
July 19—Wade Chancey, Haaana.....KO 2
Oct. 4—Carlos Perez, Havana.....W 10
Nov. 29—Papacito Kid, Havana.....KO 1

1948

Jan. 19—Jules Charron, Haiti.....KO 5
May 24—Ted Lowry, Havana .....W 10
July 21—Pat Comiskey, Aruba, BWI KO by 6
Aug. 28—Carlos Perez, Aruba, BWI.....W 10

1949

Feb. 12—Babe Adams, Trinidad .....KO 1
Mar. 4—Joe Louis, Havana .....Exh. 4
Mar. 5—Joe Louis, Oriente, Cuba....Exh. 4
Mar. 18—Lee Oma, New York .....L 10
May 9—Roy Thomas, Providence .....KO 7
June 7—Willie Davis, Syracuse .....KO 1
July 11—Johnny Haynes, Phila.....KO 8
July 28—Gene Jones, Atlantic City.....KO 2
Aug. 15—Joe Lindsay, Philadelphia .....L 8
Sept. 9—Joe Lindsay, New York .....W 8
Sept. 30—Johnny Flynn, Syracuse .....KO 8
Oct. 21—Mack Parshay, Detroit.....W 8
Dec. 17—Steve King, Havana.....KO 4

1950

Mar. 3—Joe Walcott, New York....KO by 7

May 8—Bill Gilliam, Philadelphia.....W 8
May 17—John Holman, Chicago.....W 10
Aug. 10—Joe Lindsay, New York.....KO 2
Oct. 30—Johnny Haynes, Scranton....KO 1
Nov. 24—Elkins Brothers, New York.....L 8
Nov. 11—Abel Cestac, Havana.....W 10

1951

Jan. 12—Clarence Henry, New York ....L 8
Feb. 7—Joe Jouis, Miami .....L 10
Mar. 19—Odell Riley, Miami .....KO 8
Apr. 7—Red Applegate, Havana .....W 10
May 2—Joe Louis, Detroit .....L 10
June 6—Clarence Henry, Detroit .....L 10
July 3—Bob Baker, Pittsburgh ....KO by 7
Aug. 13—Bob Baker, Pittsburgh .....L 10
Dec. 4—Johnny Williams, London.....L 10
Dec. 28—Wilson Kohlbrecher, Berlin..KO 7

ERNESTO AGUILAR

Mexico City Featherweight

1944

Jan. 14—Tony Olivera, Hollywood.....D 10
Mar. 14—Manuel Ortiz, Los Angeles....L 15
June 9—Tony Olivera, Hollywood.....L 10

1945

Apr. 18—Pedro Ramirez, Mexico City...D 12
June 10—Kid Zefine, Panama.....KO by 9
Oct. 14—Simon Vergara, Panama.....L 10

1946

Apr. 10—Chilindrina Valencia, M. City..KO 6
May 25—Villita DeJuarez, Mexico City..W 10
July 6—Leonardo Lopez, Mexico City..L 12
Sept. 21—Jorge Robles, Mexico City.....W 10
Oct. 26—Leonardo Lopez, Mex. City.....D 12

1947

Feb. 2—Oscar Calles, Caracas.....W 10
Mar. 23—Oscar Calles, Caracas.....D 10
Apr. —Kid Zefine, Panama.....D 10
Apr. 25—Raul Bastamante, Mex. City...W 10
May 28—Max Perez, Mexico City.....W 3
Aug. 9—Lalo Gallardo, Mexico City....W 10

1948

Mar. 6—Ray Brown, Mexico City.....W 10
Aug. 7—Julio Jiminez, Mexico City.....W 10

1949

Jan. 22—Colombia Kid, Mexico City ....W 10
Apr. 22—Jay Watkins, Flint, Mich. .....L 10
June 16—Luther Burgess, Detroit .....W 6
June 21—Glen Flanagan, St. Paul.....D 10
July 4—Oliver Breton, Quebec .....KO 9
Nov. 9—Luther Burgess, Detroit .....L 8
Nov. 25—Sonny Boy West, Washington...L 10

1950

Feb. 8—George Dunn, New York.....L 8
Feb. 23—Jackie Graves, Minneapolis...KO 9
Mar. 16—Eddie Lacy, Minneapolis.....L 10
Apr. 27—Ronnie Harper, Flint.....L 10
July 10—Charley Riley, St. Louis.....L 10
July 1—Houston Brown, Tucson.....L 10
July 26—Glen Flanagan, Duluth.....L 10
Aug. 28—Houson Brown, Tucson.....D 10
Sept. 8—Archie Whitewater, Eureako...L 10
Oct. 23—Elley Bennett, Sydney.....W 12
Dec. 7—Frank Flannery, Sydney.....D 12
Dec. 12—Frank Flannery, Melbourne....L 12
Dec. 19—Alfie Clay, Sydney.....L 12

1951

Feb. 5—Jose Alvarez, Monterey, Mex..W 10

GIL AGUILAR

Mexican Lightweight

1950

Jan. 23—Ben Dominguez, Ocean Park...W 4
Jan. 30—Sammy Galvan, Ocean Park....W 4
Feb. 7—Jose Luis, Los Angeles.....W 4
Feb. 24—Tiger Snyder, Hollywood.....D 4
Mar. 3—Red Top Fisher, Hollywood....D 4
Mar. 13—Willie Crawford, Ocean Park..W 4
Mar. 17—Tiger Snyder, Hollywood.....L 4
June 16—Tiger Snyder, Hollywood.....D 4
June 26—George Kramer, Los Angeles...L 4

1951

In U. S. Army

RAY AGUILAR

Seattle, Wash., Heavyweight

1951

Oct. 18—Floyd Marks, Vancouver, B. C..L 6
Nov. 20—Ike Schnell, Portland.....KO 1
Nov. 28—Billy Carter, Spokane.....W 6

PETE AGUIRRE

Los Angeles, Calif., Featherweight

1951

Apr. 13—Eddie Beltram, Hollywood..KO by 4
June 29—Juan Campos, Hollywood ..KO by 2
Aug. 24—Johnny Richards, Hollywood...D 4
Sept. 25—Johnny Richards, Los Angeles..W 4
Nov. 20—Alberto Enriquez, Los Angeles..W 4

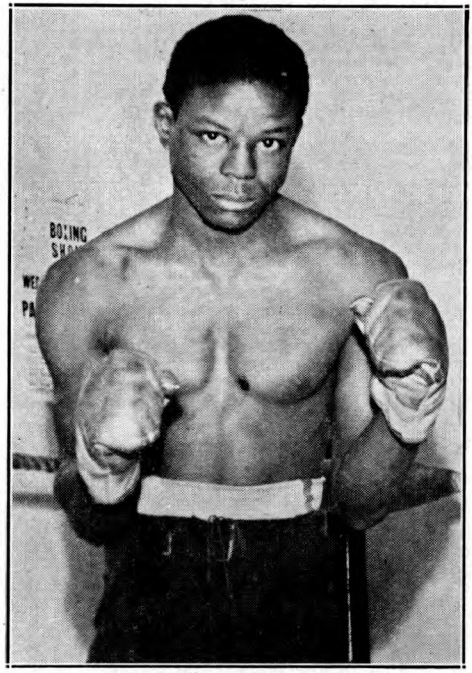

VIRGIL AKINS, St. Louis, Mo.

VIRGIL AKINS

St. Louis, Mo., Lightweight

1948

Mar. 11—Albert Adams, St. Louis.....W 6
Apr. 5—Charles Baxter, St. Louis..KO by 3
Apr. 21—Charles Baxter, St. Louis.....W 6
Nov. 23—Danny Robinson, St. Louis.....W 6

1949

Jan. 17—Joe Henderson, St. Louis.....KO 3
Mar. 8—Willie Cheatum, St. Louis .....W 8
Feb. 15—Russ Moore, Wichita .....KO 2
Mar. 30—Clem Custer, St. Louis .....W 8
Sept. 29—Art Presley, New York .....L 6

1950

July 6—Nelson Levering, Cheyenne.....L 6
July 15—Joe Fisher, Denver.....L 8
Oct. 5—Art Edmunson, St. Louis.....W 8
Oct. 24—Nelson Levering, St. Louis....KO 2
Nov. 1—Rudy Zadell, St. Louis.....KO 3
Dec. 6—Joe Sgro, St. Louis.....W 10

1951

Jan. 18—Gene Parker, Minneapolis.....L 6
Mar. 9—Bill Neri, New York.....KO 6
Apr. 4—Bud Smith, St. Louis.....W 10
Apr. 17—Bud Smith, St. Louis.....W 10
May 25—Joe Brown, New Orleans.....L 10
June 8—Tommy Campbell, New OrleansW 10
July 6—Joe Brown, New Orleans.....L 10
Sept. 26—Freddie Dawson, St. Louis.....W 10
Oct. 17—Luther Rawlings, St. Louis.....W 10
Dec. 6—Joe Brown, St. Louis.....W 10
Dec. 14—Luther Rawlings, New York....L 8

DON ALDERSON

Cannonsburg, Pa. Welterweight

1949

Feb. 21—Jackie Watkins, Pittsburgh ....D 4

Mar. 2—Frank West, New Castle ....W 4
Mar. 31—Willie Minnefield, Pitsburgh..KO 4
July 25—Willie Cliff, Pittsburgh ....W 4
Aug. 3—Mario Coll, Pittsburgh ....W 5
Aug. 22—Don Free, Pittsburgh ....KO 3
Sept. 12—Buddy Walls, Pittsburgh ....KO 5
Sept. 26—Clarence Brown, Pittsburgh..KO 3
Oct. 18—Skippy Whitted, Pittsburgh ...W 6
Dec. 1—Ronnie Harper, Pittsburgh ....W 6

1950

Jan. 5—Martin Doyle, Pittsburgh....W 8
Jan. 26—Buddy Walls, Pittsburgh....W 8
Feb. 28—Johnny Paoletti, Youngstown..W 8
Apr. 3—Calvin O'Neal, Pittsburgh....W 6
Apr. 24—Johnny Paoletti, Pittsburgh....W 6
June 14—Sammy Mastrean, Pittsburgh...W 8
June 29—Sammy Mastrean, Pittsburgh...L 10

1951

Mar. 20—Ben Ogletree, Akron....W 5
Apr. 2—Tim Dalton, Pittsburgh....L 8
July 3—Buddy Walls, Pittsburgh....KO 2
Aug. 29—John Catanas, Warren, O....KO 4
Sept. 29—Buddy Walls, Altoona....L 8
Oct. 31—Chief Crazy Horse, Miami....W 8
Nov. 21—Sonny Luciano, Miami Beach...L 10
Dec. 12—Sanford Barron, Miami Beach..W 8

WILLIE (CHICK) ALEXANDER
Philadelphia, Pa., Welterweight

1951

Nov. 3—Billy Griffin, Philadelphia ....L 4
Dec. 1—Billy Griffin, Philadelphia ....L 4
Dec. 6—Charlie DeBow, New York ....L 6
Dec. 11—Fernand Drouin, New York ....L 6

KID ALFONSO
(Bob Hughes)
Monroe, Mich. Middleweight

1949

Apr. 11—Eddie Miller, Toledo ....KO 1
July 15—Gene Cartright, Dayton....L 6
Oct. 4—Bill Hanlin, Toledo ....KO by 3
Oct. 24—Archie Logan, Toledo ....KO 1
Nov. 7—Pete Stromboli, Toledo ....KO 1
Nov. 25—Jimmy Palmer, Detroit ....W 8
Dec. 13—Bill Hanlin, Toledo....KO 1

1950

Jan. 31—Herbie Kronowitz, Toledo....KO 3
Mar. 7—Anton Raadik, Toledo....KO by 9
Apr. 21—Jimmy Welsh, Indianapolis....L 6
Nov. 23—Jerome Frazier, Milw....KO by 4

1951

Jan. 2—Bill Tinsdale, Toledo....D 6
Mar. 7—Ray Barnes, Detroit....L 8
Mar. 26—Gordon Wallace, Toronto....KO 3
Sept. 19—Moses Ward, Detroit....L 6
Oct. 27—Penny Brown, Chicago....L 8
Oct. —Charlie Riggs, Canton ....W 8
Nov. 1—Jimmy Welsh, Canton ....L 8

LAZARO ALFONSO
Havana, Cuba, Featherweight

1951

Oct. 4—Humbert Verdecia, Havana...KO 1
Nov. 3—Pedro Alvarez, Havana....KO 1
Nov. 13—Felix, Havana ....KO 1
Dec. 28—Israel Amido, Havana ....KO 1

ABDOUL ALI
Yeman, Arabia Lightweight
(Foreign record unavailable)

1950

Jan. 23—Don Wright, Newark....KO 4
Feb. 6—Rafael LaBoy, Brooklyn....W 6
Mar. 18—Clifton Bordies, Brooklyn...KO 2
Apr. 11—Vince Murray, New York....W 6
Aug. 21—Timmy Dickson, Brooklyn....W 4
Sept. 4—Gene Robnett, Brooklyn....L 4

1951

June 8—Johnny Moran, New York....D 4

TONY ALLEGRO
(Tony DeJesus)
New York, N. Y. Lightweight
Born, Jan. 17, 1931.

1950

Mar.15—Whitman Bowden, New York...W 4
Mar. 31—Pete Tropia, New York....KO 3
Apr. 3—Benny Smith, Brooklyn....W 4
Apr. 15—Stanley Hilliard, Brooklyn...KO 3
Apr. 19—Shazan Williams, New York...KO 3
May 13—Eddie Lee Rawlings, Bklyn...KO 2
June 1—Joey Leto, Brooklyn....D 6
June 22—Tommy Tipping, Brooklyn....W 6
June 30—Herb Dudley, Long Beach....KO 1
July 28—Manuel Dizon, Long Beach....W 4
Aug. 4—Vinnie Murray, Long Beach...W 6
Sept. 7—Basil Mari, Brooklyn....W 6
Oct. 12—Benny Smith, New York....KO 4
Oct. 17—Julie Colon, New York....KO 5
Oct. 31—Johnny Marino, New York....W 6
Nov. 18—Johnny Marino, Brooklyn....W 6
Dec. 20—Ralph Jacobs, New York....KO 6
Dec. 26—Basil Marie, New York....W 6

1951

Feb. 24—Gene Robnett, Brooklyn....L 6
Mar. 8—Johnny Johnikin, Brooklyn...W 8
Mar. 27—Bobby Timpson, New York...W 6
Apr. 10—Sal Rivera, New York....KO 4
Apr. 24—Roman Alvarez, New York...W 8
Sept. 7—Baby Ortiz, New York ....W 6
Oct. 1—Flora Hita, New York....KO 1
Oct. 11—Bobby Timson, New York....W 8
Nov. 12—Johnny DeFazio, New York...L 8
Dec 17—Johnny DeFazio, New York...W 8

JUNIUS ALLEN
San Francisco, Calif., Featherweight

1950

Oct. 25—Frankie Sequeria, Oakland ..KO 6

1951

Mar. 6—Felix Coleman, Sacramento...D 6
Mar. 26—Doug Kirby, San Francisco...W 6

KEVIN (REGGIE) ALLEN
Dublin, Ireland, Heavyweight

1950

Nov. 9—Bobby Graham, Cleveland...KO 2
Nov. 14—Pat Browning, Akron....D 5
Dec. 12—Jim Lewis, Akron....L 4

1951

May 30—Jack Nelson, Chicago....KO 1
July 12—Jack Nelson, New York...KO by 5
Aug. 6—Willie James, Boston....KO by 4
Nov. 19—Dan Bucceroni, Phila....KO by 1

LEROY ALLEN
Paterson, N. J., Middleweight

1951

Feb. 26—Willie Stewart, Newark....L 4
Apr. 4—Sandy Baxter, Elizabeth....KO 3
Apr. 9—Willie Stewart, Newark....W 4
Apr. 19—Dom Zimbardo, Elizabeth....W 4
Apr. 23—Ross Johnson, Newark....W 4
May 9—Leroy Palmer, Elizabeth....W 4
May 28—George Howard, Newark....L 6
Oct. 2—Max Stanford, Newark....L 6
Oct. 30—Jimmy Gedee, Newark ....W 8
Dec. 20—Ernie Butler, New York ..KO by 1

PERCY ALLEN
Corona, L. I., N. Y. Heavyweight

1949

July 13—Frank Fitzpatrick, New York...L 6
Aug. 25—Paul Longo, New York ....KO 4
Aug. 29—Rizieri Ronzi, Brooklyn ....L 6
Oct. 10—Tony Casas, Brooklyn ....L 6

1950

July 17—Jimmy DeLange, Brooklyn....L 4
Oct. 21—John Dilley, Brooklyn....KO 3

1951

Apr. 23—Clifton Murphy, Newark....D 6
May 7—James J. Parker, Providence ....KO by 1
Sept. 21—Dave Davey, Hackensack....L 8
Sept. 29—Lawrence Jones, Brooklyn....L 6

TOMMY ALLEN
San Francisco, Calif., Lightweight

1951

Apr. 27—Doug Kirby, San Francisco....L 4
May 21—Leo Anderson, San Francisco....KO by 1
July 9—Eddie Soto, San Francisco...KO 1
Oct. 20—Joe Gilmer, San Francisco....L 4

FRANKIE ALLOTTA
Allentown, Pa., Welterweight

1951

Aug. 20—Clarence Jones, Allentown...KO 1
Sept. 4—Ira Steele, Allentown....L 4
Oct. 25—Johnny Duffy, Reading....KO 3
Nov. 15—Herman Murphy, Mt. Carmel ....KO by 2

FRANK ALMOND

Born, July 25, 1928. Lloydminster, Alberta. Vancouver, B. C. Featherweight.

1948

Aug. 3—Sonny Grazette, Seattle.....W 4
Aug. 31—Buddy Gilman, Seattle .....KO 2
Sept. 16—Jerry Strutz, Vancouver.....KO 2

1949

May 19—Joey Edmonds, Vancouver....KO 2
July 1—Jerry Strutz, Vancouver .....KO 1
Aug. 4—Frankie Martin, Vancouver ..KO 2
Oct. 6—Bobby Anderson, Vancouver..KO 1
Oct. 20—Augie Yarrett, Vancouver....KO 2
Nov. 3—Joey Ortega, Vancouver.....KO 6

1950

Feb. 22—Joey Clemo, Vancouver.....D 10
June 5—Lou Alter, Vancouver.....KO 10
Oct. 5—Joey Clemo, Vancouver.....W 10
Nov. 9—Dave Mitchell, Vancouver.....W 10

1951

Jan. 18—Nick Smith, Vancouver....KO by 9
Feb. 14—Oliver Breton, Vancouver....KO 8
May 3—Nick Smith, Vancouver.....W 10
Nov. 15—Bucky Edwards, Tacoma ....KO 3
Nov. 28—Bobby Woods, Spokane....KO by 9

STAN ALMOND

Born, Sept. 21, 1926. Lloydminster, Alberta. Vancouver, B. C. Bantamweight.

1946

Nov. 11—Jackie Arden, Vancouver .....W 4
Dec. 16—Al Wyler, Vancouver .....W 4

1947

Jan. 27—Spider Archer, Vancouver ...KO 2
Mar. 11—Wally Stone, Vancouver .....W 4
June 12—Jerry Strutz, Bellingham ....KO 1
Sept. 8—George Brabant, Vancouver ..KO 3
Oct. 17—Wally Stone, Tacoma .....W 4

1948

Aug. 24—Duane Edmunds, Seattle.....D 4
Aug. 31—Spider Renaud, Seattle .....W 4
Sept. 16—Spider Renaud, Vancouver..KO 2
Oct. 14—Jim Gooding, Vancouver.....W 6
Nov. 18—Alvin De Jaynes, Vancouver..KO 2
Dec. 2—Duane Edwards, Vancouver...KO 6

1949

Feb. 3—Henry Caravalho, Vancouver..KO 7
Mar. 17—Jess Mitchell, Vancouver .....W 8
Apr. 29—Jackie Turner, Vancouver.....W 10
May 19—Tommy Rhett, Vancouver .....W 10
Aug. 18—Dado Marino, Vancouver .....L 10
Oct. 6—Lou Yonkers, Vancouver .....W 10
Nov. 24—Jesse Fonseca, Vancouver.....W 10

1950

Feb. 2—Jackie Turner, Vancouver.....L 10
May 4—Tommy Umeda, Tacoma.....W 6
June 5—Tommy Umeda, Vancouver.....L 10
Oct. 16—Black Pico, Manchester....KO by 8
Nov. 23—Dickie O'Sullivan, London.....W 8
Dec. 15—Glyn David, Hoxton.....W 8

1951

Jan. 16—Henry Carpenter, Streatham....D 8
Mar. 13—Fred Hicks, London.....L 8
Nov. 1—Bobby Garza, Vancouver.....W 10

JESUS ALONZO

Mexican Featherweight

1950

Feb. 15—Baby Ruiz, Mexico City.....W 10
June 27—James Baggett, Houston .....W 10

1951

Jan. 8—Jackie Blair, San Antonio..KO by 6
Aug. 8—Luis Reyes, Mexico City.....L 10

RIGGI ALOTTI

New York, N. Y. Welterweight

1950

Apr. 1—Charles Essenson, Brooklyn...KO 2
Apr. 22—George Henry, Brooklyn.....KO 3
May 17—Joe Esposito, New York.....KO 4
June 1—Joe Lupo, Brooklyn.....KO 1
June 12—Nat Corbin, Brooklyn.....W 4
July 10—Jimmy Dillon, Brooklyn.....W 6
July 31—Rafael Santana, Brooklyn.....W 6
Aug. 21—Werner Enge, Brooklyn.....W 6
Sept. 16—George Burrows, Brooklyn.....D 6
Oct. 7—Joe LaScala, Brooklyn.....KO 1
Oct. 27—Phil Rizzo, New York.....L 6
Dec. 16—Bobby Gainville, Brooklyn.....W 6

1951

Jan. 27—Izzy Wallach, Brooklyn.....W 6
Feb. 10—Vinnie D'Andrea, Bklyn...KO by 2
Mar. 3—George Flores, Brooklyn..KO by 5
Oct. 23—Ronnie Moore, Brooklyn .....L 6

ROY ALSTON

Trenton, N. J., Welterweight

1951

Aug. 27—Billy Blair, Trenton.....W 4
Oct. 22—Dave Tucker, Trenton.....W 4
Oct. 29—Tommy McKenzie, Trenton....W 4
Nov. 13—Eddie Prince, Newark.....W 4
Nov. 30—Frank Gubas, New York.....KO 3
Dec. 13—Larry Gassa, New York.....KO 4
Dec. 26—Charlie Wright, New York.....L 4

LOU ALTER

Born in New York City. Featherweight.

1944

June 1—Charley Mathias, Fort Hamilton .....KO 2
June 15—Sandy Saddler, Fort Hamilton..W 6
June 23—Sandy Saddler, New York City..D 4
July 13—Clyde English, Fort Hamilton .....KO by 3
Aug. 28—Paul Powell, Montreal.....KO 3
Sept. 12—Henri Murray, Montreal.....LF 2
Oct. 25—Young Lee Q. Murray, Montreal .....KO 1
Nov. 28—Florian Bibeau, Montreal.....W 10

1945

Jan. 23—Scotty Ramage, White Plains KO 6
Jan. 26—Earl Trader, Philadelphia.....KO 7
Feb. 7—Georgie Knox, Elizabeth.....W 6
Feb. 16—Earl Trader, Philadelphia.....WF 5
Mar. 26—Earl Mintz, Boston.....KO 4
Mar. 30—Victor Flores, N. Y. C.....KO by 4
May 7—Leroy Willis, Detroit .....L 10
June 27—Frank Franconeri, Elizabeth...W 6
July 13—Jock Leslie, N. Y. C.....L 6
July 18—Frank Franconeri, Union City .W 8
July 27—Steve Curley, N. Y. C.....L 6
Aug. 3—Kudo Ortiz, Long Branch.....W 6
Aug. 13—Jock Leslie, Hazleton.....W 8
Aug. 17—Kudo Ortiz, Long Branch.....W 8
Sept. 19—Florian Bibeau, Montreal.....W 10
Nov. 2—Steve Kronis, Montreal.....D 8
Dec. 21—Ossie Rodriguez, New York....L 6

1946

Feb. 1—Jock Leslie, New Orleans.....D 10
Feb. 22—Jock Leslie, New Orleans.....L 10
Apr. 12—Paul Febbo, Philadelphia.....L 8
May 3—Maurice Auger, Philadelphia..KO 2
May 13—Clint Miller, Newark.....W 8
June 10—Jimmy McClelland, Toledo.....L 10
Oct. 8—Nick Stato, Hartford.....D 8
Oct. 22—Dennis Pat Brady, Hartford....W 10
Oct. 29—Clint Miller, Montreal.....W 10
Dec. 9—Mimmie Adragna, New Orleans..L 10

1947

May 16—Ray Daoust, Montreal.....D 10
June 10—Ray Daoust, Montreal.....W 10
July 2—Jean Richard, Montreal.....W 10
July 23—Jean Richard, Montreal.....W 10
Oct. 14—Doc Blanchard, Montreal.....W 10
Dec. 15—Ferando Gagnon, Quebec .....L 10

1948

Feb. 2—Fernando Gagnon, Montreal.....L 12
Mar. 15—Billy Liggett, N. Y. C.....W 8
Mar. 22—Jackie Graves, Minneapolis KO by 3
Sept. 16—Jerry Vines, Berlin, N. H.....KO 5
Oct. 21—Curley Drouin, Portland, Me...KO 1
Nov. 2—Jean Richard, Montreal....KO by 6

1949

Feb. 7—Dennis Pat Brady, Boston .....L 10
Mar. 29—Paulie Cook, Seattle .....W 10
May 18—Keith Nuttall, Spokane .....D 5
Sept. 28—Art Irlando, Denver .....W 10
Oct. 10—Keith Nuttall, Salt Lake City...L 10

1950

Mar. 7—Alan McFater, Toronto.....L 8
June 5—Frankie Almond, Vancouv..KO by 10
Sept. 26—Stan Rowan, London.....KO 7
Oct. 30—Tom Bailey, Leeds.....L 8
Dec. 5—Tony Lombard, London....KO by 1

1951

Feb. 19—Gene Caffrey, Leyton.....KO by 6

ELIGIO ALVAREZ

Cuban Featherweight

1951

Jan. 30—Juan Medina, Havana.....KO 2
Mar. 10—Armando Lopez, Havana...KO by 6
May 12—Alfonso Pages, Havana.....W 6

HUGO ALVAREZ

Cuban Heavyweight

1950

Aug. 10—John Rogelle, New York.....L 4
Aug. 21—John Dilley, Brooklyn.....W 4
Aug. 31—John Rogelle, New York.....W 4
Oct. 23—Claude Rolfe, New York..KO by 4
Oct. 30—Jimmy Tendo, Boston.....KO by 5
Nov. 13—Jimmy Tendo, Boston.....KO by 2

1951

June 15—Tony Esperti, New York .....W 4
July 12—Tony Esperti, New York.....W 4
Sept. 29—Jimmy DeLange, Brooklyn.....L 6

JOSE (PEPE) ALVAREZ

Monterey, Mexico Lightweight

1947

June 11—Juan Bolanos, Monterey.....W 4
June 25—Raul Sanches, Nuevo Laredo...W 4
July 9—Pipila Martinez, N. Laredo.....W 6
July 16—Juan Hernandez, N. Laredo....W 6
July 23—Angel Martinez, Monterey....KO 1
Aug. 6—Salvador Fernandez, Monterey..W 4
Aug. 20—David Martinez Ledesma, Monterey .....KO 2
Nov. 20—Jose Martinez, Monterey.....W 6
Dec. 4—Heriberto Alvarez, Monterey...W 6

1948

Apr. 12—Daniel Medina, Nuevo Laredo..W 6
Apr. 15—Cocaina Garcia, Monterey.....W 8
Apr. 19—Joe Palooka, Nuevo Laredo....W 6
Apr. 26—Joe Palooka, Nuevo Laredo....L 6
May 6—Rodolfo M. Gaytan, Monterey..L 8
July 7—Joe Palooka, Nuevo Laredo....D 6
Oct. 14—Jesus "Chino" Ledesma, Monterey .....W 8
Oct. 28—Noe Campos, Parras Coah.....W 8
Nov. 10—Claudio Arizpe, Monterey....KO 5
Nov. 24—Noe Campos, Monterey .....W 8

1949

Jan. 1—Claudio Arizpe, Monterey....KO 6
Apr. 13—Noe Campos, Nuevo Laredo....D 8
June 3—Cocaina Lopez, Matamoros.....W 10
June 20—Raul Contreras, Reynosa.....L 10
July 4—Reynaldo Rodriguez, Reynosa..D 10
July 18—Ranchero Martinez, Reynosa...D 10
July 25—Chavelo Mendosa, Reynosa....W 10
Aug. 16—Jesus "Chucho" Gutierrez, Miguel De Camargo .....W 10
Sept. 19—Raul Reyna, Reynosa, Tamps...L 10
Sept. 26—Ranchero Martinez, Reynosa..W 10
Nov. 19—Julio Bustos, Monterey.....W 10
Nov. 26—Fillo Prado, Monterey.....L 10
Dec. 25—Chalo Vasquez, Monterey.....W 10

1950

Jan. 14—Baby Castillo, Monterey.....W 10
Feb. 23—Eddie Lacy, Minneapolis.....L 8
Mar. 7—Tony Lala, Galveston.....W 6
Mar. 22—Don Bowman, Memphis.....L 10
Apr. 6—Lupe Loera, Houston.....W 6
Apr. 12—Lenny Alvarez, New Orleans...L 6
Apr. 24—Ray Smith, New Orleans.....W 6
May 8—Lenny Alvarez, New Orleans...L 6
May 22—Charley Espinosa, N. Orleans...L 4
June 14—Chino de la Fuente, Monterrey..W 10
July 1—Raul Reina, Monterrey.....W 10
Aug. 14—Lou Williams, Tucson.....KO by 5
Aug. 26—Bobby Magos, Tampico.....L 10

1951

Jan. 10—Lupe Rocho, Camargo, N. L., Mex. .....KO 8
Feb. 5—Ernesto Aguilar, Monterey, Mex. .....L 10
Feb. 6—Hielero Ortiz, Nuevo Laredo, Mex. .....W 10
Feb. 14—Raol Contreras, Monterey, Mex. .....L 10
Mar. —Eddie Bertolino, Houston, Tex. .....KO by 8
June 1—Casanova Pacheco, Victoria, Mex. .....KO 4
June 12—Cruzero, Victoria, Mex.....W 10
July 8—Gallito Gonzalez, Sabinas, Mex. W 10
July 28—Raol Hernandez, Sabinas, Mex..W 10
Nov. 1—El Herrero, Victoria, Mex.....KO 4

LENNY ALVAREZ

New Orleans, La., Lightweight

1949

Jan. 17—Primo Pelon, New Orleans ....W 4
Jan. 24—Ray Smith, New Orleans .....W 4
Feb. 21—Ray Smith, New Orleans .....W 4
Mar. 21—Charlie Espinosa, N. Orleans...W 6
Apr. 4—Otilio Galvan, New Orleans....W 5
Apr. 11—Otilio Galvan, New Orleans ...W 6
Apr. 25—Joe Rodriguez, New Orleans...W 6
May 9—Harry Caminita, New Orleans..D 6
May 16—Charlie Espinosa, N. Orleans...W 6
June 13—Buddy Baggett, New Orleans...W 8
Aug. 22—Henry Schillizzi, N. Orleans....L 8
Sept. 26—Johnny Villaneuva, N. Orleans..W 4

1950

Jan. 25—Charley Pavonia, New Orleans..W 6
Feb. 13—Lawton Disoso, New Orleans..W 8
Mar. 8—Jose Garcia, New Orleans.....W 6
Apr. 5—Johnny Longo, New Orleans...W 6
Apr. 25—Lupe Loero, New Orleans....KO 1
May 5—Pepe Alvarez, New Orleans....W 6
May 8—Pepe Alvarez, New Orleans....W 6
May 17—Henry Schillizzi, New Orleans..W 8
May 31—Mario Morales, New Orleans....W 8
June 28—Joe Garcia, New Orleans.....W 8
July 18—Corky Gonzales, New Orleans..L 10
Aug. 7—Bobby Polowitzer, N. Orleans..KO 7
Aug. 16—Fabela Chavez, New Orleans...L 10
Oct. 23—Harry Jeffra, New Orleans.....W 8
Nov. 6—Jackie Graves, New Orl...KO by 3

1951

Jan. 22—Roger Trevino, New Orleans..KO 4
Feb. 26—Eddie Bertolino, New Orleans..W 10
Mar. 14—Proctor Heinhold, New Orleans..L 10
Apr. 2—Billy Scholes, New Orleans....W 10
May 28—Kid Centella, New Orleans.....L 10
June 25—Maxie Docusen, New Orleans...L 10
Oct. 22—Raoul Luengo, New Orleans...W 6
Nov. 5—Raoul Luengo, New Orleans...D 10

RALPH (RAMON) ALVAREZ

St. Paul, Minn. Welterweight

1950

Mar. 16—Marlin Pettis, Minneapolis..KO by 3
May 25—Walter Stone, Minneapolis.....W 4
June 29—Gust Kampf, Minneapolis.....L 6
Dec. 28—Jim Perrault, Minneapolis.....W 4

1951

Feb. 23—Jan O'Neil, Eau Claire.....W 4
Mar. 6—Marlin Pettis, St. Paul.....W 4
Mar. 15—Joe Garza, Chicago.....KO by 3
Apr. 12—Bob Rossie, La Crosse.....D 6
June 28—Emil Evans, Minneapolis.....L 6
Nov. 29—Wes Brown, St. Paul.....W 6
Dec. 10—Eddie Milton, Sioux City .....W 6

ROMAN ALVAREZ

Born, March 6, 1922, Denver Colo. New York, N. Y. Lightweight.

(For previous record, 1940-1949, see 1950 Record Book, Page 233.)

1951

Feb. 13—Andy Viserto, New York.....W 8
Mar. 6—Andy Viserto, New York.....W 8
Apr. 24—Tony Allegro, New York.....L 8

TONY ALVAREZ

(Richard Anthony Alvarez)

Seattle, Wash., Featherweight

Born, July 23, 1928, Los Angeles, Calif.

1950

Sept. 13—Tommy Umeda, Spokane.....L 6
Oct. 20—Johnny Lee Ho, Portland.....W 4
Nov. 3—Larry Regan, Portland.....W 4

1951

Jan. 18—Tommy Umeda, Van.....KO by 5
Feb. 8—Herman Randall, Vancouver...W 6
Feb. 14—Jerry Strutz, Vancouver.....D 6
Mar. 5—Lloyd Broadbent, Vancouver..KO 2
Mar. 12—Jerry Strutz, Vancouver, B.C..D 6
Apr. 18—Jerry Strutz, Vancouver...KO by 5
Oct. 10—Blackie Vanderveer, Longview..D 6
Nov. 15—Bobby Jackson, Tacoma.....KO 2

TONY AMABILE

Yonkers, N. Y. Featherweight

1950

May 9—Frank Sapone, New York.....D 4
May 25—Al Graziano, Brooklyn.....L 4
May 30—Frank Petrick, New York.....D 4
June 8—Mike Monta, Brooklyn.....KO 3
June 29—Bill Proctor, Brooklyn.....W 4
July 7—Charles McGarrity, Long Beach.....KO by 1
Aug. 7—Bob Barclay, Brooklyn.....W 4
Dec. 5—Max Osario, New York.....L 4
Dec. 12—Mario Sulsanti, New York.....W 4

1951

Jan. 9—Patsy Croce, New York.....W 4
Feb. 27—Alex Fimbres, New York.....L 4
Mar. 6—Benny Smith, New York.....L 4
Mar. 20—Rafael LaBoy, New York.....L 4
May 16—Rafael LaBoy, Brooklyn.....W 4
June 6—Rafael LaBoy, Brooklyn.....W 4
June 19—Rafael LaBoy, Brooklyn.....L 6
July 10—Walter Zimmick, Brooklyn.....D 4
Aug. 29—Rudy Bruno, Brooklyn.....D 4
Sept. 18—Rudy Bruno, Brooklyn.....W 6
Sept. 28—Joe Paniagua, New York.....W 6
Oct. 12—Jimmy Bing, New York.....W 6
Nov. 1—Rafael Laboy, New York.....W 6
Nov. 6—Rafael Laboy, White Plains.....W 6
Nov. 24—Frankie Carson, Brooklyn.....W 6
Dec. 4—Jerry Kortright, White Plains..D 6
Dec. 8—Frankie Carson, Brooklyn.....L 6

ALEX AMADOR

Los Angeles, Calif., Welterweight

1946

Apr. 24—Chris Sponsel, Oakland.....W 4
May 1—Ralph Fagan, Oakland.....W 4
May 6—Bob Meredith, San Francisco..W 4
May 8—Bob Meredith, Oakland.....W 4
May 13—Rudy Salazar, San Francisco...W 4
May 22—Felix Bueno, Oakland.....D 4
May 29—Felix Bueno, San Francisco....D 4
June 3—Jimmy Luzon, San Francisco...W 4
June 11—Jimmy Luzon, San Francisco...W 4
June 17—Felix Bueno, San Francisco.....W 4
July 22—Rudy Salazar, San Francisco..W 4
Aug. 2—Jimmy Haller, San Francisco..W 4
Aug. 7—Don Perone, Oakland.....W 4
Aug. 9—Jimmy Haller, San Francisco..W 4
Sept. 6—Lee Walker, San Francisco.....W 6
Sept. 11—Maxie Ankele, Oakland.....D 6
Sept. 16—Buddy Jacklich, San Fran.....L 10
Oct. 28—Lee Walker, San Francisco.....W 6
Nov. 20—Maxie Ankele, Oakland.....L 6
Nov. 26—Chuck Edwards, San Jose.....KO 3
Dec. 9—Buddy Jacklich, Oakland..KO by 4

1947

Apr. 14—Vince Padilla, Ocean Park.....L 4
Apr. 22—Vince Venezuela, Los Angeles..W 4

1948

Mar. 15—Manuel Montes, San Francisco..W 4
Mar. 17—Frankie Brown, Oakland .....W 4
Mar. 24—Frankie Brown, Oakland .....W 6
Apr. 12—Hal Robbins, San Francisco ...W 6
May 5—Billy Mims, Oakland .....L 6
May 17—Zeke Lucero, San Francisco....W 10
Dec. 7—Grover Jackson, San Jose....KO 1
Dec. 20—Buster Chikani, San Francisco..W 6

1949

Jan. 31—Buster Chikami, San Francisco..W 6
Feb. 28—Jesse Flores, San Francisco..KO by 7
Mar. 28—Richard Carrillo, San Francisco..D 6
Apr. 8—Johnny Gonsalves, San Fran....L 10
May 2—Johnny Gonsalves, San Fran....L 10

1950

Sept. 19—Eddie Grant, San Jose.....L 6
Nov. 13—Louis Ortiz, San Francisco.....W 6
Nov. 20—Louis Ortiz, San Francisco..KO by 7

1951

Jan. 2—Dick Wolfe, Portland.....D 8
Jan. 8—Ray Perez, San Francisco..KO by 8
Feb. 5—Ray Perez, San Francisco.....W 8
Feb. 16—Bobby Sanders, San Fran.....KO 5
Mar. 26—Mongo Luciano, San Fran.....KO 4
Apr. 9—Dick Wolfe, San Francisco.....W 10
May 14—Nick Moran, San Fran.....KO by 8
June 25—Nick Moran, San Fran.....KO by 9
July 23—Eddie Chavez, San Francisco...L 10

ARMANDO AMANINI

Ancona, Italy. Middleweight

(Foreign record unavailable)

1948

July 20—Bill Dooley, N. Y. C.....KO by 3
Sept. 18—Ray Bacal, Brooklyn.....KO 4
Oct. 3—Jimmy Jackson, Brooklyn.....W 6
Oct. 23—Tommy Varsos, Brooklyn..KO by 2

1949

Jan. 24—Lou Gillespie, Brooklyn .....W 6
Jan. 27—Tommy Engelhardt, New York..W 6
Feb. 17—Hurley Sanders, New York .....D 6
Feb. 23—Hurley Sanders, New York .....L 6
Mar. 3—Nick Bufalino, New York.....KO 3
Mar. 17—Casto Shimkevich, New York..W 6
Apr. 7—Gene Boland, New York...KO by 5
June 22—Tommy Engelhardt, New York..L 8
Oct. 6—Vic Costa, New York .....L 6
Oct. 18—Jimmy Flood, New York..L Dis. 3
Dec. 3—Joe Auriello, Brooklyn .....L 6

1950

Feb. 23—Jimmy Sanders, Brooklyn.....L 8
Mar. 23—Joe Giardello, Brooklyn.....L 8
Aug. 21—Al Hersh, Brooklyn.....KO 2
Oct. 21—Artie Diamond, Brooklyn..KO by 5

1951

Mar. 1—Norman Hayes, Fall River.....L 10
Mar. 13—Johnny Lombardo, N. Y...KO by 3
Apr. 30—Norman Hayes, Boston....KO by 6

TONY AMATO

Union City, N. J. Middleweight

1948

June 29—Howard Sampson, Elizabeth....W 4
July 14—Howard Sampson, Elizabeth...W 4
Nov. 12—Hurley Sanders, Newark...KO by 4

1949

Apr. 18—Sol Casale, Jersey City .....KO 3
May 2—Roland Thompson, Newark.....L 4
June 9—George Holzman, Brooklyn ...W 4
July 1—Jimmy Jackson, L. Beach, L. I..W 4
July 7—Danny Bell, Brooklyn .....KO 1
July 11—Nick Bufalino, Brooklyn .....W 4
July 21—Jimmy Jackson, Brooklyn .....W 4
Aug. 4—Katon DePenna, Brooklyn .....W 4
Aug. 25—Nick Bufalino, Brooklyn .....W 4
Sept. 2—Jerry LaStarza, Lg. Beach, L. I..D 6
Oct. 17—Jesse Jones, Jersey City .....W 4
Oct. 22—Roger Donahue, Brooklyn..KO by 6
Nov. 5—Tommy Engelhardt, Bklyn.KO by 5

1950

Jan. 14—Louis Johnson, Brooklyn..KO by 4
Apr. 24—Sal Belloise, New Haven..KO by 3
Apr. 28—Tommy Ragucci, New York....W 4
June 1—Sam Brown, Brooklyn.....KO by 2
June 5—Tommy Ragucci, New York....W 6
June 20—Rocky Compitello, New York..WF 4
Dec. 7—Mel Goldsmith, Brooklyn.....KO 3

1951

Jan. 16—Sonny Levitt, New York.....W 8
Feb. 6—Sonny Levitt, New York.....W 8
Apr. 9—Jimmy Cerello, Newark.....L 8
Sept. 28—Mike Gillo, New York.....W 8
Oct. 8—Joe Giardello, New York...KO by 7

RAFAEL AMAYA

Buenos Aires, Argentina Lightweight

1951

Sept. 12—Francisco Martinez, Buenos Aires .....W 10
Nov. 3—Dinamite Bruno, Buenos Aires .....KO by 2

ANDY ANDERSON

Indianapolis, Ind. Middleweight

1949

Oct. 14—Whitman Burgess, Indianap....D 4
Oct. 31—Billy Suddeth, Chicago .....W 6
Nov. 11—Dan Pinto, Indianapolis.....W 4
Dec. 8—Joe Danos, Omaha .....W 6
Dec. 9—Joe Arthur, Indianapolis .....W 8
Dec. 12—Pennington Brown, St. Louis..W 6

1950

Jan. 16—Jesse Turner, St. Louis.....W 6
Jan. 26—Billy Suddeth, Omaha.....D 6
Feb. 17—George Wilson, Indianapolis..KO 1
Mar. 3—Elza Stevens, Indianapolis.....W 6
Mar. 27—Pennington Brown, St. Lous...D 6

Apr. 14—Larry Cartwright, Indianapolis..W 5
Apr. 28—Gene Cartwright, Indianapolis..W 5
May 22—George Sherman, Chicago.....L 8
July 21—Jimmy Welsh, Indianapolis.....D 6
Aug. 14—Gene Bolden, Chicago.....L 8
Aug. 22—Tony Prep, Erie, Pa.....KO 2
Sept. 5—Gene Burton, Erie, Pa.....L 10
Dec. 14—Eddie Smith, Indianapolis.....W 8

1951

Feb. 7—Billy Suddeth, Wichita.....W 10
Mar. 20—Joe Blackwood, Akron.....KO by 6
Apr. 20—Joe Arthur, Indianapolis.....W 10
May 5—Joe Miceli, Indianapolis.....D 10
May 19—Gene Parker, Indianapolis.....L 10
July 10—Jesse Turner, Kansas City.....L 8
July 16—Richie Anderson, Milwaukee...L 6
Oct. 8—Bill Suddeth, Flint.....W 8
Oct. 18—Joe Miceli, Grand Rapids..KO by 2
Dec. 27—Chuck Davey, Milwaukee..KO by 8

CLIFF ANDERSON

British Guiana Lightweight

Born, October 22, 1921, New Amsterdam, British Guiana. Started boxing 1939.

1945

May 12—Billy Worthington, London....KO 1
July 3—Tommy Plowright, London ..KO 4
July 24—Mickey Colbert, London .....KO 7
Sept. 11—Mickey Jones, London .....KO 2
Sept. 28—Eddie Middle, Brighton.....KO 1
Oct. 16—Cliff Morris, London.....W 8
Nov. 6—Cliff Curvis, London.....L 8
Nov. 20—Mickey Colbert, London.....W 5
Dec. 18—Gus Foran, London.....W 8

1946

Jan. 15—Gus Foran, London .....W 10
Feb. 8—Billy Comerford, Brighton ....W 10
Feb. 12—Mickey Colbert, London .....W 8
Feb. 18—Tommy Madine, Blackpool ...KO 7
Feb. 26—Tommy Madine, Marleybone ...W 8
Apr. 9—Barney McVeigh, London ....KO 2
Apr. 23—Theo Medina, London.....W 10
May 3—Theo Medina, Paris.....KO by 7
May 28—Sammy Reynolds, London .....W 10
Aug. 22—Theo Medina, Glasgow.....W 10
Oct. 29—Teddy O'Neill, London .....KO 3
Oct. —Jimmy Stubbs, London .....KO 3
Nov. 20—George Mousse, London .....L 8
Dec. 17—Mickey Francis, London.....KO 8

1947

Jan. 20—Jackie Paterson, London.....W 8
Mar. 18—Al Phillips, London.....L 15
(British Empire featherweight title)
May 16—Roger Tison, Jersey.....KO 3
July 1—Al Phillips, London.....LF 8
(British Empire featherweight title)
Nov. 3—Hal Bagwell, London.....LF 7

1948

Mar. 3—Billy Caldicott, London.....KO 3
Mar. 18—Frank Kelly, Liverpool.....L 8
May 10—Johnny Molloy, Nottingham...D 10
June 11—Ronnie Clayton, Manchester...D 10
Sept 7—Tony Lombard, Birmingham...L 12
Sept. 21—Eddie Miller, London.....D 8
Nov. 27—Roy Coote, Chard .....KO 3
Dec. 12—Elis Ask, Stockholm.....LF 3

1949

Jan. 27—Jackie Hughes, London.....W 8
Feb. 10—Morty Kelleher, London.....W 8
Feb. 22—Jock Bonas, London.....KO 4
Mar. 3—Tommy Davies, London.....KO 3
Mar. 22—Tony Lombard, London.....L 8
July 25—Ben Duffy, Swindon.....D 8
Oct. 14—Jim Findlay, Edinburgh.....W 8
Nov. 22—Ritchie McCulloch, London.....L 8
Dec. 23—Jackie Marshall, Paisley.....L 8

1950

Jan. 23—Les Rendle, Leeds .....W 8
Mar. 9—Al Wilburn, London .....L 8
Mar. 27—Maurice Mancini, Coventry.....L 10
July 19—Reg Quinlan, Porthcawl.....KO 6
July 31—Frank Parkes, Northampton.....W 8
Sept. 21—Freddie Smith, Norwich.....W 10
Dec. 4—Selyn Evans, Camarthen.....D 8
Dec. 11—Johnny Carrington, London....W 8

1951

Jan. 1—Selwyn Evans, London.....W 8
Feb. 20—Roy Coote, London.....W 8
Feb. 27—Gustave Perrot, London.....D 8
Mar. 8—Mickey Flanagan, Liverpool....L 10
Apr. 16—Gustave Perrot, London.....W 8
May 3—Heinz Sander, Cologne .....D 8
June 27—Tommy Barnham, London.....L 10
Aug. 13—Johnny Carrington, Plymouth..L 8
Aug. 22—Gerald Dreyer, Porthcawl....KO 1
Oct. 13—Esmerido Salazar, Havana.....D 10
Nov. 12—Teddy Davis, Holyoke .....W 10
Nov. 28—Dave Shade, Chicago.....L 6

BOBBY ANDERSON

Louisville, Ky. Welterweight

1950

May 3—Hoover Doyle, Louisville.....W 4
May 19—Sammy Brown, Louisville.....W 5
June 21—Al Selby, Asheville.....L 8
Sept. 7—Fred Bortuch, Chicago....KO by 3

1951

Jan. 27—Eddie Zacker, Indianapolis.....L 6
Mar. 17—Tom McMenamy, Louisville....L 6
Apr. 13—Dallis Hill, Indianapolis....KO by 2
Apr. 17—Clyarence Harbin, St. L....KO by 1

JAY ANDERSON

Philadelphia, Pa., Welterweight

1951

Oct. 16—Charley Jones, Newark.....KO 1
Oct. 20—Johnny Backers, Phila.....KO 3
Oct. 25—Rudolph Tillman, Reading ....KO 1
Oct. 30—Frank White, Newark.....KO 1
Nov. 17—Ted Queen, Philadelphia ....KO 2
Nov. 27—LeRoy Tate, Newark .....W 4
Dec. 18—Benny Jackson, Newark.....KO 3

LEO ANDERSON

San Francisco, Calif., Lighweight

1951

May 21—Tommy Allen, San Francisco..KO 1
June 1—Ed Soto, Richmond, Cal.....KO 3
June 13—Ernie Greer, Oakland.....W 6
Aug. 22—Joe Gilmer, Oakland.....KO by 3

RICHIE ANDERSON

New York, N. Y., Welterweight

1951

Jan. 5—Dick Cannady, New York.....KO 3
Mar. 21—Bobby Rosado, New York.....W 8
Apr. 20—Al Wilson, New York .....L 8
May 18—Al Wilson, New York.....L 6
July 16—Andy Anderson, Milwaukee....W 6
Nov. 7—Allie Gronik, Detroit .....D 8
Nov. 28—Walter Haines, Chicago .....W 6
Dec. 14—Willie Troy, New York.....L 6

SAMMY ANDERSON

Pittsburgh, Pa. Lightweight

1949

Dec. 12—Pete Cox, Pittsburgh.....W 4

1950

Jan. 26—Tommy Barto, Pittsburgh.....W 4
Feb. 6—Tommy DeSantis, Youngstown..W 6
Mar. 30—Gil Holcomb, Pittsburgh.....W 4
Apr. 3—Johnny Ward, Pittsburgh.....W 4
Apr. 24—Gil Holcomb, Pittsburgh.....W 4
June 20—Tommy Edwards, Youngstown..L 6
July 25—Tommy Barto, Pittsburgh.....D 6

1951

May 16—Chris Gonzales, New York....KO 2
Sept. 26—Danny Perez, New york.....L 4
Nov. 2—Johnny Digilio, New York.....L 6
Nov. 21—Gene Takach, New York..... L 6
Dec. 3—Eddie James, New York.....L 4

TALBERT ANDERSON

Chester, Pa. Lightweight

1949

Feb. 24—Angelo Ambrosano, Phila. .....L 6
Mar. 17—Jimmy Richmond, Atlantic City..L 6
Apr. 12—James Watkins, N. Y.....KO by 1
Apr. 16—Redcap Wilson, Philadelphia ..L 6
May 9—Bob Henry, Holyoke .....W 6
May 16—Nazzarano Vitale, N. Haven.....L 6
July 27—Jimmy Fredricks, New York....L 4
Aug. 22—Sonny Luciano, Newark...KO by 2
Dec. 20—Herb Dudley, New York..KO by 5

1950

Mar. 18—Tito Valles, Brooklyn.....KO by 3

1951

Feb. 5—Chuck Bloss, Wilkes-Barre .....KO by 2
May 19—Hubert McMullin, Brooklyn.....L 4
June 2—Al Robbins, Brooklyn.....L 4
June 8—Al Robbins, Stamford.....L 4
Aug. 17—Henry Winchman, Long Beach..L 4

DAVE ANDREWS

Born, Lowell, Mass., 1923. Height, 5 ft. 8 in. Welterweight. Known as the Golden Boy, former National A. A. U. welter champion.

1941

Dec. 9—Bill McNeill, Lowell, Mass.....W 6

1942

Jan. 1—Billy Napper, Lowell, Mass..KO 2
Jan. 9—Jackie Collins, Boston, Mass...KO 5
Jan. 21—George Breckles, Boston.....W 6
Feb. 27—George Breckles, Providence..W 6
Mar. 13—Billy Napper, Boston.....KO 5
Mar. 20—Dom DeCiantis, Boston.....W 6
Apr. 2—Danny Nobrega, Fall River....KO 2
Apr. 10—Young Byron, Fall River..KO by 5
Oct. 16—Red Doty, Boston.....L 6
Dec. 4—Al Coture .....KO 4

In U. S. Army.

1943

Jan. 8—Buster Beaupre, Boston.....W 8
Jan. 29—Frankie McDougal, Boston..KO by 4
May 4—Al Evans, Lowell, Mass.....W 8
May 24—Bobby Howard, Provi., R. I.....W 8
June 7—Frankie McDougal, Provi., R. I. KO 5
June 10—Al Costa, Fall River .....L 10
June 21—Freddie Graham, Provi., R. I..KO 5
Nov. 19—Baby Galento, Boston.....W 6

1944

Feb 11—Billy Tordiglione, Boston.....L 10

1945

Sept. 14—George LaRover, Boston.....L 8
Sept. 28—Eddie Petrone, Boston.....KO 1
Oct. 4—Joe Gillis, Worcester.....KO 2
Oct. 12—Vic Jade, Boston.....KO 2
Oct. 18—Ernie Cabral, Worcester.....KO 3
Oct. 25—Jeff Holloway, Worcester.....W 10
Nov. 16—Jimmy Stewart, Boston.....W 8
Nov. 30—Bobby Armstrong, Boston.....W 8
Dec. 10—Jetson Arnold, Philadelphia....L 6

1946

Jan. 11—Eddie Dowl, Boston.....KO 7
Jan. 18—Joe Polowitzer, Boston.....W 8
Feb. 5—Pat Doyle, Boston.....KO 6
Feb. 25—Cleo Shans, Boston.....L 10
Mar. 25—Johnny Rico, Providence.....KO 1
Apr. 1—Georgie Johnson, Providence..KO 5
Apr. 16—Frankie Young, Boston.....KO 1
Apr. 26—Johnny Cesario, Boston.....L 10
May 17—Johnny Cesario, Boston.....KO 3
June 13—Gus Mell, Boston.....W 10
Aug. 15—Patsy Spataro, Pittsfield.....W 10
Aug. 20—Tony Falco, Hartford.....L 10
Sept. 13—George Martin, Boston.....W 12
(New England Welterweight Title)
Nov. 11—Joey Peralta, Holyoke.....L 10
Nov. 26—Johnny Cesario, Boston.....L 12
Dec. 16—Luck Lima, Providence.....W 10

1947

Feb. 3—George LaRover, Holyoke.....L 10
Feb. 17—Danny Robinson, Montreal.....D 8
Feb. 24—Norman Rubio, Newark.....L 10
Feb. 27—Al Couture, Portland, Me.....W 10
Apr. 8—Mike Konners, Lowell .....KO 1
May 5—Ernie Forte, Providence.....L 10
Sept. 19—Jim Wynn, Worcester.....KO 2
Oct. 1—Lee Jones, Bangor.....W 8
Oct. 7—Flashy Sebastian, Boston.....L 10
Nov. 18—Joe Pyle, Salem.....KO 3
Dec. 4—Freddie Dawson, Chicago..KO by 2

1948

Jan. 5—Roger Whynott, Lewiston.....KO 6
Jan. 22—Richard Polite, Portland.....KO 3
Feb. 12—Jerry Coursal, Fall River.....L 10
Feb. 24—Tony Falco, Miami .....L 10
Mar. 1—Vince Foster, Omaha.....KO by 3
Mar. 8—Buddy Holderfield, Providence..L 10
Apr. 8—Jackie Williams, Fall River.....L 10
June 10—Dom Sinibaldi, Worcester.....KO 3
July 1—George B. Smith, Worcester.....W 10
July 15—Joe DiMartino, Worcester .....D 10
Sept. 16—George Gervin, Portland.....KO 9
Sept. 30—Rudy Zadell, Worcester.....W 10
Oct. 11—Earl Moore, Lewiston.....W 10
Nov. 22—Al Costantino, New York.....L 8
Dec. 2—Marcel Cerdan, Lewiston....Exh. 4
Dec. 9—Rudy Zadell, Worcester.....W 10
Dec. 27—Lucky Jordan, Providence.....W 10

1949

Jan. 3—Otis Graham, Providene .....L 10
Jan. 14—Buddy Holderfield, Boston ....W 10
Jan. 19—Al Guido, New York .....L 8
Jan. 24—Chuck Taylor, Providence ....W 10
Feb. 17—Johnny Kaufman, Rochester ....L 10
Mar. 3—Johnny Potenti, Boston .....L 10
Mar. 31—Ross Virgo, Rochester .....L 8
June 15—Don Williams, Worcester .....L 10
July 18—Joe Pyle, Glace Bay .....W 10
July 26—Leo Sawicki, Worcester .....W 10
Aug. 17—Johnny Saxton, New York .....L 8
Sept. 12—Tommy Jessup, Springfield .....L 12
Sept. 21—Jimmy King, Philadelphia .....L 8
Oct. 24—Livio Minelli, New Haven .....L 10
Dec. 6—Sammy Walker, New Bedford..L 10

1950

Nov. 13—Tony Cimmone, Providence....L 8

1951

Jan. 1—Chester Slider, Lewiston.....L 8

PAUL ANDREWS

Newark, N. J., Light Heavyweight

1950

July 17—George Kenny, Los Angeles..KO 3
July 23—Carlisle Sullivan, Las Vegas..KO 2

1951

July 2—Lester Reed, Newark.....W 4
July 6—John T. Brown, Long Beacch...W 4
Aug. 22—Lester Reed, New York.....KO 1
Oct. 11—Eddie Henderson, New York..KO 1
Oct. 25—Vincent Smith, New York.....W 6
Oct. 30—Dom Perro, Brooklyn.....KO 2
Nov. 8—Tom Nelson, New York.....W 6
Nov. 23—Ned Hicks, New York.....KO 2
Dec. 6—Cal Vernen, New York.....W 6

ROY ANDREWS

Lowell, Mass. Lightweight

1943

Jan. 8—Young Blair, Boston .....KO 1
Jan. 22—Jim Pinckney, Boston.....W 4
Feb. 15—Tony Oshira, Boston .....W 6
Apr. 2—Jack Marshall, Boston.....W 6
May 11—Blond Tiger, Lowell, Mass.....W 8

In U. S. Army.

1944

Oct. 24—Sid Haber, Brooklyn.....D 4
Oct. 30—Ralph Nieves, Newark.....W 4
Nov. 6—Nick Restano, Newark.....W 4
Nov. 7—Frankie Rosen, White Plains..W 4
Nov. 13—Joe Griffo, Newark.....W 4
Nov. 25—Tony Pellone, Brooklyn.....L 6
Dec. 1—Orlando Ferrera, N. Y. C.....W 6
Dec. 5—Carl Olson, White Plains.....W 8

1946

Feb. 25—Johnny Woods, Boston.....L 6
Mar. 25—Gene LeBlanc, Providence...KO 4
Apr. 1—Eddie Connelly, Providence..KO 2
Apr. 16—Frankie Martin, Boston.....KO 3
Apr. 26—Tony Roberts, Boston.....W 6
Apr. 29—Tony Roberts, Providence.....W 8
June 13—Roy Vaughan, Boston.....KO 2
June 17—Henry Briere, Providence....KO 3
June 24—Willard Hogan, N. Y. City.....L 6
Aug. 15—Young Junior, Pittsfield.....W 6
Aug. 20—Charlie Kelley, Hartford.....KO —
Sept. 6—Al Smith, Boston.....W 6
Sept. 13—Jimmy Rizzo, Boston.....W 6
Sept. 20—Jimmy McLarnin, Boston.....W 8
Oct. 22—Al Smith, Boston.....W 8
Nov. 19—Nick Stato, Boston.....L 10

1947

Jan. 21—Henry Polowitzer, Fitchburg..KO 9
Jan. 24—Billy Alexander, Boston.....W 6
Feb. 10—Harry Hintlian, Providence....W 8
Feb. 14—Corky Davis, Boston.....W 8
Mar. 3—Blond Tiger, Lowell.....W 10
Apr. 15—Harry Hintlian, Lowell.....W 10
May 5—Young Junior, Providence.....L 8
June 12—Herb Freeman, Portland.....D 10
July 9—Herb Freeman, Portland.....L 10
Aug. 12—George Dunn, Hartford.....L 10
Sept. 16—Archie Goodbee, Portland....KO 8
Oct 3—Henry Polowitzer, Worcester....W 10
Oct. 10—Young Junior, Worcester.....W 10
Nov. 10—Bobby English, Providence...KO 5
Nov. 18—Tommy Stenhouse, Troy...KO by 8
Nov. 24—Nick Stato, Boston.....D 8
Dec. 16—Florient Desmarais, Manchester W 10

1948

Jan. 12—Leon LeBlond, Lewiston.....KO 5
Jan. 15—Johnny Juliano, Fall River.....W 10
Jan. 20—Paddy DeMarco, N. Y. C.....L 8
Jan. 29—Steve Kronis, Fall River.....KO 5
Feb. 5—Paulie Jackson, Fall River.....W 1
Feb. 19—John LaRusso, Fall River.....W 10
Mar. 4—John LaRusso, Fall River.....W 10
Mar. 15—Richie Shinn, Boston.....W 10
Mar. 25—Jackie Williams, Fall River KO by 4
May 4—Tony LaBua, N. Y. C.....KO by 1
May 13—Frankie Duane, Fall River....KO 3
May 27—Pedro Ortega, Fall River.....W 10
June 14—Jackie Weber, Providence.....W 10
July 7—Jackie Weber, Providence.....L 10
July 15—Nick Stato, Fall River.....L 10
Sept. 13—Tommy Greb, Boston.....W 10
Sept. 27—Willie Beltram, Boston.....W 10
Oct. 4—Tomas Beato, Boston.....W 10
Nov. 1—Tony Riccio, Boston.....KO 7
Nov. 29—Buddy Hayes, Boston.....W 10
Dec. 27—Charley Lewis, Boston.....KO 5

1949

Jan. 3—Eduardo Carrasco, Boston .....W 10
Jan. 11—Young Junior, Salem .....KO 2
Feb. 18—Paulino Montes, New York .....W 8
Mar. 7—Jimmy Corti, Providence .....W 10
Apr. 4—Dennis Brady, Providence .....L 10
Sept. 27—Willie Stevenson, Salem .....W 10
Oct. 5—Lino Garcia, Worcester .....W 10
Oct. 17—Freddie Russo, Providence.....W 10
Nov. 3—Clint Miller, Fall River .....W 10
Nov. 15—Mal Evans, New Bedford.....KO 4
Nov. 28—Beppe Colasanti, Holyoke .....W 10
Dec. 8—Jesse Underwood, Fall River..W 10
Dec. 12—Jimmy Warren, Holyoke .....L 10

1950

Jan. 23—Dennis Pat Brady, Boston.....D 10
Feb. 6—Willie Pep, Boston.....L 10
May 8—Iggy Vaccari, Boston.....W 12
Aug. 29—Johnny Moran, New Bedford..W 10
Nov. 6—George Araujo, Providence.....L 12

1951

Jan. 8—George Araujo, Providence.....L 12
Feb. 19—Iggy Vaccari, Boston.....KO 8
Mar. 20—Arthur Persley, New York.....L 8

BILL ANDY

Providence, R. I. Middleweight

1948

Nov. 22—Billy Paul, Providence....KO by 4
Dec. 9—Joe Carey, Fall River .....L 4
Dec. 27—Al Friar, Providence .....KO 3

1949

Jan. 6—Al Friar, Fall River .....W 4
Jan. 13—Al Friar, Fall River .....KO 4
Jan. 24—Paulie Grant, Providence .....L 4
Apr. 7—Bob Berquist, Fall River .....W 6
Apr. 11—Jackie Dwyer, Providence .....W 6
Apr. 26—Mike Saad, New Bedford .....L 6
May 2—Jackie Dwyer, Boston .....L 6
May 16—Bob Berquist, Providence ....KO 6
Dec. 5—Kid Fratalia, Worcester .....L 6

1950

Jan. 9—Kid Frattaglia, Providence.....W 6
Mar. 27—Guy Guerrette, Providence.....W 6
Apr. 3—Jimmy Neal, Providence.....W 6
Apr. 13—Carey Mace, Worcester....KO by 4
May 1—Bill Cassidy, Providence.....KO 3
May 9—Johnny Pringle, New Bedford.KO 6
May 15—Loisel Isadore, Providence.....W 6
May 22—Jimmy Squadritto, Providence..W 6
June 22—Guy Guerrette,
W. Warwick, R. I.....W 8
July 10—Norman Hayes, Boston.....L 8
Sept. 18—Danny Womber, Provid....KO by 7
Oct. 2—Chester Slider, Providence....W 6
Oct. 16—Hurley Sanders, Providence...L 6
Oct. 23—Tony Cimmone, Provid.....KO by 3
Nov. 27—Tommy Smith, Providence.....L 6
Dec. 18—Tommy Smith, Providence.....W 6

1951

Jan. 1—Freddy Tibbs, Providence.....W 6
Jan. 8—Tommy Smith, Providence.....W 6
Jan. 22—Gus Rubicini, Providence KO by 2
Mar. 13—Frankie Fay, New Bedford.....D 10
Mar. 27—Frankie Fay, New Bedford....W 10
Apr. 17—Kid Pambele, New Bedford....W 10
May 1—Charley Thompson,
New Bedford .....KO by 6
May 21—Wilbur Wilson, Providence.....L 8
Oct. 22—Charlie Goulart, Prov. ....KO by 8
Dec. 3—James Montgomery, Prov.....L 8

CHARLIE ANGLEE

Pawtucket, R. L. Middleweight

1948

Dec. 27—Frankie Ross, Providence ....KO 5

1949

Feb. 11—Frankie Cordino, New York...W 6
Nov. 14—Mel Brown, Providence .....W 6
Nov. 29—Leon Brown, Hartford .....W 6
Dec. 12—Mel Brown, Providence .....W 8

1950

Jan. 2—Norman Horton, Providence..KO 6
Feb. 6—Joe Rindone, Providence.....L 10
Mar. 6—Sammy Walker, Providence....W 10
Mar. 13—Curtis Moore, Providence.....KO 10
Apr. 3—Jimmy Beau, Providence.....L 10
May 1—Jimmy Beau, Providence.....W 10
Aug. 8—Buddy Farrell, New Bedford...W 10
Oct. 5—Jimmy Taylor, Fall River.....L 10
Oct. 16—Tommy Yarosz, Providence.....L 10
Dec. 18—Sammy Walker, Holyoke.....W 10

1951

Jan. 1—Otis Graham, Providence.....KO 8
Feb. 5—George Roberts, Holyoke.....KO 9
Feb. 19—Art Towne, Providence .....L 10
Mar. 5—Mel Brown, Holyoke.....W 10
Mar. 26—Honey Johnson, Holyoke.....W 10
Apr. 16—Henry Lee, Holyoke.....KO 6
June 1—Hans Motzelt, Augsburg.....KO 4
June 8—Hiller, Munich.....KO 2
June 29—Theo Imbsweiler, Dusseldorf..KO 7
July 14—Puhlmann, Augsburg .....KO 2
June 16—Bruno Junkuhn, Herne .....KO 3
July 29—Hans Kreuchten, Mannheim...KO 2
Aug. 19—Paul Schirrman, Hanover.....W 8
Sept. 23—Franz Szuzina, Berlin ....KO by 4
Oct. 14—Leo Starosch, Dortmund.....W 6
Nov. 2—Carl Schmidt, Hamburg ....L Dis. 4
Dec. 26—Junkhuhn, Dortmund.....KO 6

RAMON ANGLERO

1951

Sept. 4—Mike Spararo, Brooklyn...KO by 2
Sept. 28—Walter Zimick, New York....KO 1
Oct. 4—Jerry Kortright, New York.....L 4
Oct. 12—Armand Landlois, New York....W 4
Oct. 19—Mannie Castro, New York.....W 4
Oct. 23—Angel Garcia, White Plains...KO 1

GAETANO ANNALORO

Italian-Tunisian Bantamweight

Born, Tunis, March 1, 1924.

1946

June 1—Tijani, Tunis .....L 8
Oct. 22—Chaldi, Tunis .....D 10
Nov. 23—Tijani, Tunis .....D 10

1947

Mar. 13—Oethman, Algiers .....KO 5
Apr. 19—Camille, Dormont, Tuins .....L 10
May 17—Etienne Farraro, Tunis .....W 10
June 7—Camille Dormont, Tunis .....W 10

1948

Jan. 6—Andre Covex, Paris .....KO 7
Feb. 26—Mustafa Rafal, Paris .....KO 2
Apr. 3—Andre Brenner, Bordeaux ....KO 4
Apr. 12—Jean Jouas, Paris .....W 10
Sept. 25—Georges Mousse, Paris.....L 10
Nov. 29—Guy Josseau, Paris.....W 8

1949

Jan. 2—Francis Bonnardel, Paris.....W 8
Feb. 25—Jose Aponte Torres, New York..W 6
Mar. 7—Reuben Davis, Philadelphia....W 6
Mar. 25—Teddy Swain, New York.....D 6
Apr. 18—Teddy Swain, New York.....W 8
June 16—Willie Anderson, Detroit.....KO 2
July 12—Vic Eisen, Syracuse.....KO 7
July 30—Luis Galvani, Havana.....L 10
Aug. 12—Lee Bohles, Auburn, N. Y.....W 8
Sept. 14—Bobby Bell, New York.....L 6
Nov. 2—Lee Bohles, Syracuse.....W 10
Dec. 7—Bobby Bell, New York.....D 8
Dec. 15—Charley Titone, Brooklyn.....L 8

1950

Jan. 25—Art Llanos, New York City...KO 7
Mar. 17—Jimmy Cooper, New York City W 8
Apr. 19—Luis Galvani, New York..KO by 3
May 25—Louis Sckena, Paris .....D 10
Sept. 28—Georges Mousse, Paris.....D 10
Nov. 21—Bobby Boland, London .....KO 3
Dec. 3—Maurice Sandeyron, Paris .....L 10

1951

Feb. 12—Emile Chemama, Paris.....W 10
Mar. 15—Dante Bini, Paris.....D 10
May 9—Bobby Boland, Glasgow.....L 10
June 2—Kid Andre, Tunis.....W 10
Sept. 10—Filberto Osario, Philadelphia..W 6
Oct. 2—Gene Smith, Washington.....L 10
Dec. 10—Jimmy Cooper, Washington.....L 10
Dec. 3—Leo LeBrun, Philadelphia .....W 8

FRANKIE (KID) ANSELM

Philadelphia, Pa., Welterweight

1950

June 21—Joey Bishop, Philadelphia.....W 4

1951

Feb. 6—George Johnson, Trenton.....L 4
May 3—Al Capers, Philadelphia.....W 6
July 2—Bobby Lloyd, Philadelphia.....L 8
Aug. 24—Early Priestly, Atlantic City...W 6
Sept. 17—Frankie Fay, Providence.....W 8
Oct. 6—Eddie Oliver, Brooklyn.....W 6
Oct. 11—Dick Cannady, Atlantic City...W 6
Oct. 30—Melvin Boone, White Plains.....L 6
Nov. 6—George Burrows, White Plains W 6
Nov. 17—Ben Jones, Brooklyn.....W 4
Nov. 27—Melvin Boone, White Plains.....L 4
Dec. 10—Luis Escuter, New York.....KO 4

WILLIS (RED) APPLEGATE

Newark, N. J., Heavyweight

1946

Jan. 3—Bernard McNally, Fall River..KO 1
Jan. 22—Ernie Petretti, Elizabeth.....KO 1
Feb. 7—Steve Ketchel, Fall River .....W 8
Feb. 18—Johnny White, New York .....W 6
Apr. 4—Austin Johnson, Atlantic City..L 8
July 24—Gus Dorazio, Phoenixville ...KO 5
July 29—Jim Schwemmer, Baltimore .....L 6
Aug. 15—Henry Hall, Brooklyn .....L 6
Nov. 7—Gene Jones, Atlantic City..KO by 3
Nov. 18—Jimmy Meeks, New York .....W 6
Dec. 3—Cleo Everett, New York .....KO 3

1947

Feb. 17—Bill Wilson, Newark .....W 10
Mar. 24—Teddy Randolph, Newark .....L 10
May 5—Ross Strickland, Newark .....W 10
Dec. 23—Angel Sotillo, New York..KO by 4

1948

Jan. 26—Billy Gillam, Newark .....L 8
Feb. 9—Billy Gillam, Newark .....L 8
Feb. 19—Leo Matriccini, Newark .....D 10
Mar. 19—Vern Mitchell, New York .....L 6
Apr. 12—Jim Holden, Newark .....D 8
June 29—Billy Fox, Elizabeth .....W 10
July 20—Bill Weinberg, Brooklyn .....L 10
Aug. 9—Lee Oma, New York .....KO by 9

1949

(Inactive)

1950

Feb. 1—Jimmy Bivins, Miami.....L 10

1951

Jan. 3—Marty Marshall, Detroit.....L 6
Apr. 7—Omelio Agramonte, Havana.....L 10
Apr. 30—Rocky Marciano, Providence...L 10
July 2—Johnny Haynes, Newark.....W 8
Sept. 10—Archie McBride, Newark.....L 12

PETE ARABELLO

Brooklyn, N. Y., Middleweight

1950

July 14—Phil Rizzo, Long Beach .....KO 3
Nov. 16—Paddy Reynolds, Brooklyn.....KO 2

1951

Jan. 6—James Suber, Brooklyn.....W 4
Feb. 3—Jimmy Garcia, Brooklyn.....KO 2
Feb. 23—Eddie Vail, New York.....KO 2
Apr. 7—Al Mouzon, Brooklyn.....W 4
May 8—Al Mouzon, New York.....KO by 2
July 3—Max Stanford, Brooklyn.....W 6
Aug. 29—Mike Gillo, Brooklyn.....KO by 2

ART ARAGON, Los Angeles, Calif.

ART ARAGON

Los Angeles, Calif. Lightweight

Born in Albuquerque, N. Mexico. Nationality, Mexican-American.

1944

May 23—Frenchy Renee, Los Angeles..W 4
June 6—Ray Puente, Los Angeles.....W 4
June 20—Frankie Gallardo, Los Angeles.....KO 2
July 4—Tino Wilson, Los Angeles.....KO 1
July 25—Spider Hewitt, Los Angeles.....W 4
Aug. 1—Louis Salas, Los Angeles.....KO 1
Aug. 8—Lou Bernal, Los Angeles.....W 6
Sept. 5—Henry Zamora, Los Angeles..KO 1
Sept. 19—Gene Rooney, Los Angeles...KO 2
Oct. 9—Stacky Rowe, Ocean Park.....KO 1
Oct. 16—Tony Riviera, Ocean Park.....KO 1
Oct. 30—Bert White, Ocean Park.....L 5

1945

Feb. 9—Bert White, Hollywood.....L 6
Oct. 3—Fabela Chavez, Las Vegas.....W 6
Oct. 17—Fabela Chavez, Las Vegas.....L 8

1946

Oct. 7—Billy Ryan, Boston.....KO 2
Oct. 14—Bobby Burton, Boston.....KO 4
Oct. 21—Pedro Corchado, Boston.....KO 1
Nov. 5—Billy Nappier, Salem.....D 8
Nov. 18—Patsy Zoccano, Boston.....KO 1
Nov. 25—Johnny Parker, Boston.....KO 1
Dec. 8—Al Costa, Boston .....W 8

1947

May 20—Charley Early, Salem.....L 10

1948

Feb. 3—Jimmy Shans, Los Angeles .....D 4
Mar. 22—Ray Louis, Ocean Park .....KO 1
Mar. 30—Connie Smith, Los Angeles...KO 1
May 11—Clyde Coyhis, Los Angeles..KO by 7 (Cut eye)
June 23—John L. Davis, Oak. .....L 8
July 21—John L. Davis, Oakland .....W 10
Aug. 25—Tommy Campbell, Oakland ...D 2
Sept. 20—Richie Shinn, San Francisco..KO 6
Nov. 1—Jesse Flores, San Francisco.....D 10

1949

Jan. 28—Chuchu Ruiz, Hollywood .....KO 2
Feb. 18—Ray Powell, Hollywood .....KO 1
Mar. 11—Alfredo Pescatore, Hollywood..KO 1
Apr. 1—Tim Dalton, Hollywood .....KO 7
Apr. 27—Luther Rawlings, Detroit .....L 10
May 20—Benny Black, Hollywood .....W 10
June 17—Wilf Desjardins, Hollywood...KO 2
July 8—Harold Jones, Hollywood .....W 10
Aug. 26—Bolton Ford, Hollywood .....KO 2
Sept. 9—Shamus McCray, Albuquerque..W 10
Sept. 16—Tony Chavez, Hollywood .....KO 1
Sept. 30—John L. Davis, Hollywood.....W 10
Oct. 14—Julio Jiminez, Hollywood.....W 10

Nov. 4—Freddie Herman, Hollywood..KO 5
Dec. 2—Alfredo Escobar, Hollywood...KO 3
Dec. 20—Mario Trigo, Los Angeles.....L 10

1950

Jan. 24—Mario Trigo, Los Angeles.....W 10
Feb. 14—Enrique Bolanos, Los Angeles..KO 12
Apr. 18—Guillermo Giminez, Los Ang...KO 2
May 16—Tommy Campbell, Los Ang.....KO 3
June 6—Carlos Chavez, Los Angeles.....L 10
July 18—Enrique Bolanos, Los Angeles..KO 3
Sept. 26—John L. Davis, Los Angeles.....L 10
Nov. 3—Archie Whitewater, Hollyw'd..KO 2
Nov. 21—Carlos Chavez, Los Angeles...KO 1
Dec. 12—Mario Trigo, Los Angeles.....D 10

1951

Mar. 6—El Conscripto, Los Angeles.....KO 3
Apr. 17—Harold Jones, Los Angeles.....W 10
May 8—Mario Trigo, Los Angeles.....KO 9
May 22—Teddy Davis, Los Angeles.....W 10
July 24—Johnny Gonsalves, Los Angeles..W 10
Aug. 28—James Carter, Los Angeles.....W 10
Nov. 14—James Carter, Los Angeles.....L 15
(Lightweight Title)

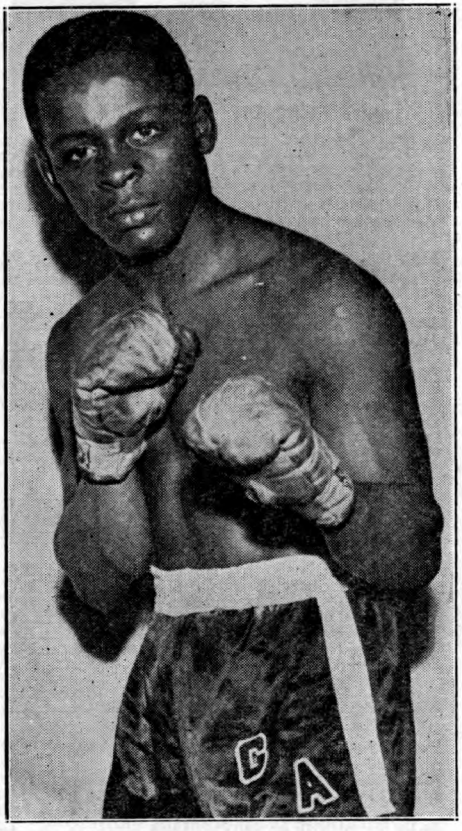

GEORGE ARAUJO, Fox Point, R. I.

GEORGE ARAUJO

Fox Point, R. I. Lightweight

Born, May, 1931.

1948

July 19—Gerry Cannon, Providence.....KO 4
Aug. 6—Al Burney, Providence.....KO 2
Aug. 30—Nickey Nicholas, Providence KO 1
Sept. 13—Roger Lessard, Providence...KO 1
Sept. 27—Bill Roberts, Providence .....KO 1
Oct. 18—Roger Paul, Providence .....KO 1
Nov. 1—Joe Greaves, Providence .....KO 2
Nov. 15—Chuck Taylor, Providence .....KO 2
Dec. 6—Isaac Thomas, Providence .....KO 2

1949

June 27—Blond Tiger, Providence .....KO 1
July 11—Billy Gibbons, Providence.....KO 1
July 27—Roger Lessard, Worcester.....KO 2
Aug. 17—Vic Young, Worcester .....KO 1
Sept. 14—Doc Blanchard, Worcester.....L 10
Sept. 26—Danny Falcone, Providence...KO 1
Oct. 10—Bobby Polowitzer, Providence W 8
Oct. 24—Doc Blanchard, Providence...KO 8
Nov. 14—Eddie Posey, Providence.....KO 8
Dec. 12—Timothy Hayes, Providence.....W 12

1950

Jan. 23—Timothy Hayes, Providence..KO 2
Feb. 13—Eddie Posey, Providence.....KO 10
May 15—Rudy Pasco, Providence.....W 10
July 11—Leo LeBrun, New Bedford.....W 10
Sept. 19—Vic Haller, New Bedford.....W 10
Oct. 9—Fabala Chavez, Providence.....W 10
Nov. 6—Roy Andrews, Providence.....W 12

1951

Jan. 8—Roy Andrews, Providence.....W 12
Feb. 15—Dom Saia, Fall River.....KO 4
Mar. 22—Hermie Freeman, Fall River..KO 5
Apr. 30—Jean Richard, Boston.....KO 3
May 17—Hermie Freeman, Portland...KO 7
May 29—Richard Crump, Boston.....KO 4
Sept. 4—Jose Colon Garcia, Newark...KO 2
Sept. 17—Jimmy Cooper, Providence...KO 3
Oct. 8—Freddie Russo, Providence...KO 2
Oct. 22—Eddie Burgin, Providence.....KO 6
Nov. 5—Del Flanagan, Providence.....W 10
Nov. 26—Harry LaSane, Providence...KO 2
Dec. 17—Charley Riley, Providence .....W 10

VICTOR ARDINES

Panamanian Featherweight

1951

July —Fidel Morris, Panama .....W 4
Sept. —Lupe Pancho, Panama.....W 6
Oct. —Vincente Worrell, Panama.....W 10

JOHNNY ARDUINI

Washington, D. C. Featherweight

Born, Washington, D. C., June 7, 1928

1947

July 3—Tommy Joseph, Stanton .....W 4
July 11—Jerry Richards, Hyattstown ...W 6
Aug. 1—Tony Aquilla, Hyattstown .....W 6
Aug. 20—Lou Yonkers, Roanoke .....D 6
Sept. 10—Ernie Byrd, Keller .....KO 3
Sept. 19—Teddy Wilson, Wash., D. C.....W 6
Nov. 10—Dick Kemper, Philadelphia ...W 6
Dec. 8—Charley Johnson, Wash., D. C..KO 5
Dec. 15—Joe Bell, Wash., D. C. .....KO 3

1948

Jan. 12—Joe Williams, Wash., D. C. .....W 5
Mar. 15—Joe Bell, Washington, D. C.....W 6
Apr. 19—Lou Yonkers, Washington, D. C. L 8
May 24—Lou Yonkers, Washington, D. C. W 6
July 26—Lou Yonkers, Wash., D. C. .....W 8
Aug. 6—Billy Kearns, Hyattstown, Md..W 6
Sept. 2—Mike Romagnoli, Philadelphia..W 6
Sept. 29—Lou Yonkers, Roanoke .....D 10
Oct. 11—Russ Davis, Trenton .....W 6
Oct. 23—Earl Kelly, Philadelphia .....W 6
Nov. 6—Earl Kelly, Philadelphia .....W 6
Nov. 11—Earl Kelly, Philadelphia .....W 6
Nov. 23—Russ Davis, Trenton .....D 6
Dec. 4—Baby Randall, Philadelphia ...W 6

1949

Jan. 8—Russ Davis, Philadelphia .....L 6
Feb. 14—Art Llanos, Washington, D. C...L 6
Feb. 28—Jerry Kortright, Wash., D. C....L 6
Mar. 21—Jerry Kortright, Wash., D. C.....L 6
Oct. 21—Lou Yonkers, Norfolk.....L 8

1950

Jan. 3—Bill Bossio, New York.....KO by 5
Feb. 7—Billy Sheridan, St. Petersburg..W 5
Feb. 13—Billy Sheridan, Tampa.....W 5
May 11—Pat Marcune, Brooklyn.....KO by 1
Nov. 6—Fernando Gagnon, Quebec..KO by 4

1951

Mar. 19—Bill Bossio, Newark.....KO by 3

AL ARENAS

Los Angeles, Calif. Lightweight

1948

Jan. 26—Ozzie Biggy, Ocean Park .....L 4
Feb. 2—Tommy Vargas, Ocean Park....L 4

Feb. 6—Rudy Vasquez, Hollywood ____D 4
Mar. 2—Roberto Galvan, Los Angeles___W 4
July 28—Bee Jiminez, Los Angeles_____L 4
Aug. 4—Roberto Galvan, Los Angeles KO 2
Aug. 10—Cadillac Clemmens, Los Ang. KO 3
Aug. 16—Santo Salas, Ocean Park_____W 4
Aug. 31—Ernie Lauterio, Los Angeles___W 4
Sept. 14—Bee Jiminez, Los Angeles_____W 4
Sept. 27—George Mendoza, Ocean Park _W 4
Oct. 11—George Mendoza, Ocean Park..KO 2
Oct. 19—Joe Robleto, Los Angeles _____KO 2
Nov. 2—Rolando Delgado, Los Angeles
KO by 5
Nov. 30—Richie Mendoza, Los Angeles _KO 6

1949

Jan. 11—Chuck Wilkerson, Los Angeles_W 6
Jan. 31—Baby Navarez, Ocean Park____D 10
May 17—Rudy Garcia, Los Angeles_____L 10
June 16—Billy Herrera, Los Angeles____W 10
July 11—Joe Clemo, Ocean Park _____D 10
Aug. 29—Jimmy Savala, Ocean Park ___W 10
Sept. 12—Augie Lapara, New Orleans KO by 4
Oct. 17—Lawton Disoso, Ocean Park____L 10

1950

July 18—Chu Chu Jiminez, Los Angeles_L 6
Aug. 7—Chu Chu Jiminez, Ocean Park..W 10

1951

Jan. 30—Felix Ramirez, San Jose_____L 10
Apr. 17—Joe Gurrola, Los Angeles..KO by 1

JOSE ARGUELLES

Juarez, Mexico, Lightweight

1950

Mar. —Gene Morrison, Albuquerque_KO 3
Apr. —Ray Chavez, Albuquerque ..KO 1
Oct. 6—Tommy Manawis, Hollyw'd_KO by 2
Oct. 13—Tommy Manawis, Los Ang..KO by 3
Nov. 3—Don Cloud, Hollywood_____L 4
Nov. 6—Tello Cruz, Ocean Park_____L 4
Nov. 10—Panchito Martinez, Hollyw'd_KO 4
Nov. 13—Al Simmons, Ocean Park_____W 4
Nov. 21—Aaron Junior, Los Angeles____L 4
Nov. 24—Pinky Martinez, Hollywood____L 4
Nov. 28—Tello Cruz, Los Angeles _____L 4
Dec. 1—Pinky Martinez, Hollywood
KO by 3
Dec. 19—Bobby Sanders, San Jose...KO by 3

1951

Feb. 1—Rocky Hames, Phoenix_____D 4
Feb. 8—Rocky Hames, Phoenix_____L 4
Apr. 14—Tony Vasquez, Tampico _____L 10

ROCKY ARMANDO

Montreal, Canada, Lightweight

1949

Feb. 21—Noel Gagnon, Montreal _____D 4
Mar. 28—Fernand Drouin, Montreal_____L 6
June 16—Armand Savoie, Verdun_____L 6
Aug. 3—Paul Thibeault, Montreal _____L 6
Dec. 12—Rene Trudeau, Montreal_____L 4

1950

Feb. 27—Fernand Drouin, Montreal____W 4
Mar. 20—Noel Gagnon, Montreal_____W 4
Apr. 24—Dave Mitchell, Toronto_____D 6
May 1—Rene Trudeau, Montreal_____W 6
May 8—George Sinclair, Toronto_____L 6
July 4—Marcel LaChappelle, Montreal_L 8
Oct. 2—Gerry Laliberte, Montreal_____D 6
Oct. 30—Jean Richard, Montreal_____W 10
Dec. 5—Fernand Drouin, Montreal____W 8

1951

May 7—Aime Gauthier, Montreal_____L 8
May 21—Aime Gauthier, Montreal_____L 8

MANUEL ARMENTAROS

Cuban Bantamweight

1951

May 12—Tommy Vega, Havana_____KO 4
Nov. 3—Black Pico, Havana _____L 8

TONY ARMENTERO

Cuban Welterweight

1950

Feb. 2—Enrique Lopez, New York_____KO 4
Mar. 9—Tommy McGowan, Brooklyn____W 6
Mar. 29—Bobby Rosado, New York_____L 6
Apr. 27—Frank Navedo, New York_____W 6
May 18—Charley Smith, New York_____W 8
June 26—Al Wilson, Springfield_____KO by 3
Sept. 16—Julie Pedroso, Havana_____W 10
Oct. 29—Julie Pedroso, Havana_____W 8
Nov. 11—Raul Perez, Havana_____D 12

1951

Apr. 9—Vic Suarez, Santiago_____W 10
May 5—Chico Varona, Camaguey_____L 10
Aug. 25—Wilfredo Miro, Camaguey_KO by 6

MARCELINO (LINO) ARMENTEROS

Cuban Middleweight

1949

May 14—Tuzo Portuguez, Havana ..KO by 7
Nov. 15—Charley Salas, Hartford_____L 10
Nov. 22—Bill Daley, Hartford_____KO 3
Dec. 15—Johnny Crosby, New York____W 6
Dec. 19—George La Rover, Holyoke___W 10

1950

Feb. 6—Roland Thompson, Newark____W 6
Mar. 6—Gene Landers, Philadelphia____W 6
Mar. 20—Gus Rubbicini, Montreal_____KO 4
June 8—Jerome Richardson, Bklyn..KO by 2
June 19—Jackie Harris, Hartford_____L 6
Aug. 10—George Roberts, New York____W 6
Aug. 16—Eddie Zastre, Montreal_____L 10
Sept. 26—Chuck Hunter, Erie, Pa._____L 10

1951

Mar. 10—Jose Olivera, Havana _____KO 3
Apr. 7—Francisco Cifuentes, Havana..KO 5
Oct. 4—Jose Casanos, Havana_____KO 3
Dec. 1—Wilfredo Miro, Camaguey_____L 12

DICK ARMSTRONG

Dayton, Ohio Featherweight

1948

Mar. 2—Vic Eisen, Buffalo_____KO by 4
Mar. 19—Art Edmundson, Dayton_____L 4
May 17—Berry Gordy, Chicago_____D 4
June 3—Mickey Young, Saginaw_____D 4
Nov. 4—Dick Lewis, Columbus _____KO 2
Dec. 14—Joe Leta, Dayton_____KO 4

1949

Jan. 21—Chuck McGow, Dayton _____D 4
Feb. 18—Bob Keeling, Dayton _____L 4
Aug. 18—Spider Thomas, Dayton _____W 6
Nov. 25—Spider Armstrong, Indianapolis W 6

1950

Apr. 11—Eddie Burgen, Cincinnati..KO by 5
Apr. 13—George Knight, Rockford_____W 4
June 12—Tony LaCassa, Chicago_____L 5

1951

Feb. 23—George Morris, Indianapolis____L 6
Feb. 26—Noel Humphreys,
Huntington _____KO by 3
Mar. 31—Tommy Baker, Michigan City_L 8
Nov. 27—Al Ware, Cincinnati_____KO by 4

JETSON ARNOLD

Philadelphia, Pa., Welterweight

1950

Sept. 22—Roy Carter, New York_____KO 2
Oct. 23—Ted Murray, New York_____W 6

1951

Jan. 26—Jose Diaz, New York_____W 6
Apr. 16—George Benton, Philadelphia___L 8
May 21—Walter Haines, Philadelphia___L 8
July 9—Honey Elliott, Philadelphia____W 8
Aug. 2—Joe Brewer, Chester, Pa._____KO 2
Aug. 5—Lloyd Tate, Philadelphia_____W 6
Aug. 27—Billy Whye, Philadelphia_____L 6
Oct. 19—Al Wilson, New York_____L 8
Dec. 15—Jimmy DeCerio, Philadelphia_W 8

JOE ARTHUR

Indianapolis, Ind. Middleweight

1949

Apr. 8—Dick Hammond, Logansport____W 8
May 5—Bob McGinnis, Indianapolis___KO 2
May 13—George Warren, Indianapolis ..W 4
Oct. 28—Bob Shoemaker, Indianapolis KO 1
Nov. 4—Frank Robinson, Indianapolis KO 2
Nov. 11—Willie Pearson, Indianapolis____W 4
Nov. 18—Elza Stevens, Indianapolis_____W 6
Dec. 9—Andy Anderson, Indianapolis___L 8
Dec. 19—Eddie O'Neill, Chicago_____W 8

1950

Jan. 9—Giovanni Manca, Chicago_____D 8
Jan. 23—Giovanni Manca, Chicago_____L 8

Mar. 6—Bill Handlin, Chicago----------KO 5
Mar. 30—Bob Morellu, Chicago----------KO 3
Mar. 30—Eddie O'Neill, Milwaukee------W 6
Apr. 5—Earl Wenbourne, Ottumwa-----W 6
Apr. 14—Eddie Miller, Indianapolis----KO 4
Apr. 24—Tony Masciarelli, Chicago------W 8
May 15—Billy Brown, Chicago----------L 8
June 12—Billy Brown, Chicago----------W 10
July 10—Walter Cartier, Chicago--------L 10

1951

Apr. 4—Pennington Brown, St. Louis--W 6
Apr. 20—Andy Anderson, Indianapolis---L 10
May 16—Jesse Turner, St. Louis-----KO by 1
May 28—Garth Panter, Salt Lake City---L 10
June 12—Garth Panter,
Salt Lake City----------KO by 9
June 21—Major Jones, Kansas City-------L 10
Aug. —Jimmy Welch, Dayton----------L 6
Oct. 16—Jimmy Cerello, Chicago--------L 10
Oct. 27—Penn Lester, Chicago----------KO 6
Nov. 5—Walter Cartier, Boston-----KO by 5
Nov. 27—Fred Newbill, Cincinnati--KO by 6
Dec. 17—Al Priest, Boston ----------KO by 8

TINO ASCISIO

New York, N. Y., Welterweight

1951

Jan. 2—Tommy Warren, Portland, Ore..L 4
Feb. 26—Tommy Shortell, Newark--KO by 3
Apr. 17—Frank Keating, New York-KO by 2
May 29—Wilfred Picot, Boston------KO by 1

JOE ATRIA

New York, N. Y. Welterweight

1947

May 8—Joe Nunzio, N. Y. C.----------L 4

1948

June 2—Johnny Jamison, N. Y. C.--------W 4
June 9—Johnny Jamison, N. Y. C.--------W 4
June 16—Vic Servio, N. Y. C.----------W 4
July 6—Johnny Jamison, N. Y. C.--------W 4
Nov. 5—John Graham, New York ----KO 3
Nov. 23—Eddie O'Tash, New York -----KO 2
—Quinn Dorsch, New York------D 4
—Leon Harvey, New York ------W 4
—Jim Conroy, New York--------W 4

1949

—Tony Ferrera, New York--------W 6
Jan. 12—Jim Nickers, New York --------W 6
Feb. 16—Tony Moreno, New York ------W 6
—Charlie Donovan, New York----W 6
Mar. 9—Bill Feeney, New York --------W 6
Apr. 1—Luis Quiles, New York ---------W 4
Apr. 6—Charley Donovan, New York---W 6
Apr. 26—Charley Donovan, New York---D 6
May 4—Carmine Fiore, New York------W 6
June 15—Al Vasquez, New York --------W 6
June 30—Claude Hammond, Bklyn..KO by 1
July 14—Johnny Graham, Brooklyn-----W 6
Aug. 11—Oro Torres, New York --------W 6
Aug. 25—James Conroy, New York -----W 6
Sept. 22—Oro Torres, New York --------KO 2
Oct. 3—Tony Viserto, New York------KO 1
Dec. 1—Al Pennino, New York ---------W 8

1950

Feb. 9—Jim Donnelly, New York--------W 8
Feb. 24—Andy Viserto, New York-------W 6
Mar. 30—Carmine Fiore, New York------D 8
May 4—Carmine Fiore, New York--KO by 7
May 30—Andy Viserto, New York--------L 8
Aug. 10—Bill Neri, New York----------L 6
Oct. 11—Johnny DeFazio, New York----L 6
Nov. 22—Johnny DeFazio, New York----L 8

1951

Feb. 16—Chico Vejar, New York---------L 8
Mar. 9—Norman Thompson,
Palm Beach----------L 10
May 1—Jackie O'Brien, New York-----L 8

JOE AURILLO

Chester, Pa. Middleweight

1947

Feb. 27—William Wilson, Atlantic City---L 4
Mar. 13—Johnny Brown, Philadelphia--KO 2
Apr. 7—Claude Flager, Philadelphia---W 6
May 8—Joey French, Philadelphia----KO 2
Oct. 16—Red Archie, Philadelphia------L 6
Dec. 4—Wade Hampton, Philadelphia-KO 1

1948

Jan. 15—Jim Morton, Philadelphia------L 6
Feb. 12—Billy Watson, Philadelphia-----W 6
Apr. 2—Ray Brown, Reading----------W 6
Apr. 6—Johnny Ware, Trenton---------L 6

1949

Feb. 10—George Roberts, Phila.------KO by 3
Apr. 28—Joe Giardello, Philadelphia ----L 6
July 18—Joe Bonadies, Philadelphia-----W 6
Aug. 22—Johnny Bernardo, Phila. -------L 6
Sept. 29—Harold Moore, Philadelphia ----D 6
Oct. 25—George Holzman, New York----W 4
Nov. 17—James Suber, New York--------D 4
Dec. 3—Armando Amanini, Brooklyn---W 6
Dec. 8—Jim Leslie, New York------KO by 2

1950

Feb. 2—Jan Henri, Philadelphia--------W 6
Feb. 6—Matty Flynn, Scranton----------W 6
Mar. 10—Randy Ingram, Scranton-------W 6
Mar. 16—Tony Alexander, Philadelphia--W 6

1951

Aug. 2—Al Barry, Chester----------W 6

AL AVANT

Philadelphia, Pa., Lightweight

1951

Oct. 8—Fred Messina, N. Y.----------W 4
Oct. 23—Eddie James, White Plains------L 6
Oct. 30—Tommy Nee, White Plains-KO by 1
Dec. 11—Sal Rivera, White Plains-----W 6
Dec. 17—Alfred Kirk, New York ------KO 1
Dec. 26—Clarence Harbin, N. Y. -----KO by 3

CLINTON BACON

Chicago, Ill. Light Heavyweight

1947

Oct. 16—Louis Gray, Chicago----------L 4
Oct. 23—Willie Coleman, Chicago------KO 1
Nov. 5—Billy Reese, Chicago----------D 6
Nov. 12—Bud Hershey, Chicago--------KO 1
Nov. 19—Willie Covington, Chicago------W 4

1948

Jan. 7—Fred Kroger, Chicago---------KO 2
Jan. 14—Jimmy Smyles, Chicago------KO 2
Feb. 2—Billy Reese, Chicago----------W 4
Mar. 3—Willie Covington, Chicago------W 4
Mar. 15—James Burke, Chicago--------KO 2
Apr. 9—John Crane, Chicago----------W 4
Apr. 12—Billy Davis, Chicago----------W 6
Oct. 20—Pat McCafferty, Wichita--------L 10
Nov. 12—Al Johnson, Chicago----------L 8
Dec. 27—Jim Arnold, Chicago----------W 4

1949

Jan. 24—Eddie Newman, Chicago--------D 4
Apr. 1—Lloyd Gibson, Indianapolis ---KO 6
Apr. 22—John Oliver, Indianapolis-----KO 4
May 13—Bill Davis, Indianapolis-------KO 2
June 13—Archie Moore, Indianapolis--WF 6

1950

Jan. 2—Sylvester Perkins, Chicago------L 8
June 3—Joey Hartfield, Denver----------W 6
June 27—Cal Vernon, Milwaukee---------W 6
Aug. 12—Louis Gray, Denver----------KO 3
Sept. 8—Eddie Cotton, Denver----------W 10

1951

Feb. 19—Bert Lytell, Carlsbad, N. M.----L 10

JAMES (BUDDY) BAGGETT

Dallas, Texas Bantamweight

1948

Jan. 12—Joe Amaya, Corpus Christi-----L 10
Oct. 13—Hector Marquez, El Paso-------L 15

1949

Mar. 18—Hector Marquez, Dallas---------L 10
June 13—Lenny Alvarez, New Orleans----L 8
June 20—Hector Marquez, Corpus Christi L 15
Nov. 16—Manuel Soto, Dallas ----------W 10
Nov. 24—Jesus Fonseca, Tucson ---------W 10

1950

Feb. 23—Hector Martinez, Albuquerque--L 10
June 27—Jesus Alonzo, Houston----------L 10
July 18—Henry Luera, Houston----------D 8

1951

In U. S. Navy.

BOB BAKER

Pittsburgh, Pa. Heavyweight. 1949 Golden Glove Champion.

Born, October 1926, at Canonsburg, Pa.

1949

Apr. 21—Ray Bassett, Pittsburgh——KO 1
May 11—Jim Fulton, Pittsburgh——KO 1
May 18—Bob Golden, Pittsburgh——KO 4
Aug. 22—Ben Skelton, Pittsburgh——W 4
Aug. 29—Willie Champion, Pittsburgh—KO 2
Sept. 12—Joe Modzele, Pittsburgh——KO 4
Sept. 26—Pedro Bradley, Pittsburgh——W 8
Oct. 18—Pedro Bradley, Pittsburgh——W 8
Oct. 27—Grady Welch, Pittsburgh——KO 1
Dec. 12—Walter Hafer, Pittsburgh——KO 5
Dec. 28—Marty Marshall, Pittsburgh—KO 8

1950

Jan. 19—Henry Jones, Pittsburgh——KO 1
Mar. 14—Johnny Flynn, Pittsburgh——KO 6
Apr. 24—Rusty Payne, Pittsburgh——KO 4
May 29—Sid Peaks, Pittsburgh——KO 5
July 11—Bill Weinberg, Pittsburgh—KO 4
July 25—Sid Peaks, Pittsburgh——W 10
Dec. 4—Abel Cestac, Cleveland——W 10

1951

Apr. 2—Levi Bryant, Pittsburgh——KO 5
Apr. 13—Elkins Brothers, New York——W 10
July 3—Omelio Agramonte, PittsburghKO 7
Aug. 13—Omelio Agramonte, Pittsburgh W 10
Sept. 10—Dale Hall, Pittsburgh——KO 3
Oct. 15—Billy Gilliam, Providence——KO 10
Nov. 5—Jimmy Bivins, Pittsburgh——W 10
Nov. 13—Kid Riviera, Cincinnati——D 10
Nov. 23—Clarence Henry, New York KO by 8

BUD BAKER

Detroit, Mich., Middleweight

1950

Apr. 27—Leland Pillen, Flint——KO 2
June 2—Lucio Grayce, Detroit——L 4

1951

Jan. 4—Bob Mitchell, Lansing——W 6
Jan. 23—Max Cox, Flint——W 4
Feb. 6—Penn Lester, Detroit——W 4

JESSE BAKER

Roanoke, Va. Middleweight

1948

Feb. 2—Ricky Miller, Scranton——KO 4
Feb. 3—Joe Green, Roanoke——L 8
Feb. 16—Joe Green, Asheville——L 8
Mar. 15—Angel Lowery, Roanoke——KO 2
Mar. 18—Leo Sawicki, Wilkes-Barre——L 8
May 17—Willie Wilkins, Roanoke——KO 6
May 24—Walter Roame, Richmond——L 6
June 4—Johnny Clemens, Roanoke——KO 4
June 9—Willard Coffey, Charleston——L 8
July 6—Jimmy Briscoe, Roanoke——L 6
July 20—Jimmy Briscoe, Norfolk——D 6
Aug. 6—Jimmy Moore, Roanoke——L 6
Nov. 1—Willie Lynch, Roanoke——KO 2
Nov. 15—Garland Edwards, Wash., D. C.—L 5
Dec. 6—Sonny Bunn, Wash., D. C.——L 5

1949

Mar. 11—Cliff Howard, Roanoke——W 4
May 7—Al Wanzo, Jacksonville——W 6
Aug. 28—Tom Thomas, Roanoke——KO 2
Oct. 14—Garland Edwards, Roanoke——L 8

1950

June 16—Don Smith, Charleston, W. Va. KO by 8

1951

Aug. 8—Charlie Bennett, Richmond——L 6

JOHN BAKER

Philadelphia, Pa., Featherweight

1950

Mar. 27—Jimmy Lewis, Philadelphia—KO 2

1951

Feb. 19—Gene Tackach, Trenton——KO by 6
Mar. 14—Al Gualteri, Lancaster——L 8
Apr. 12—Tommy Ray, Philadelphia——L 6
June 25—Henry Beltrante, Philadelphia W 4
July 23—Lou Mike Brown, Philadel——KO 2
Oct. 18—Sherman Nelson, Philadelphia L 6

TOMMY BAKER

Cliffside Park, N. J. Featherweight

1947

Jan. 28—Lew Langley, Jersey City——KO 2
Feb. 10—Jimmy Pitts, Bergenfield——W 6
Feb. 18—Johnny Land, Elizabeth——W 6
Feb. 25—Vic Young, Jersey City——KO 1
Mar. 11—Frankie Gerrard, Jersey City—W 6
Apr. 1—Frankie Gerrard, Jersey City—W 8
Apr. 22—Frankie Gerrard, Jersey City—KO 2
May 20—Eddie Smith, Jersey City——KO 3
May 27—Raul Gil, Pittsfield——KO 2
June 10—Billy Liggett, Elizabeth——L 6
July 1—Mickey Garcia, Union City——L 8
Sept. 30—Johnny Johnson, Jersey City——KO by 8

1948

Sept. 16—Rene Camacho, N. Y. C.——L 6
Oct. 6—Ivor Fredricks, N. Y. C.——KO by 2
Dec. 7—Russ Davis, Jersey City——D 6

1949

Feb. 15—Frankie BiFulco, Buffalo——D 6
Mar. 25—Lee Bohles, Syracuse——D 6
Apr. 29—Billy Gillard, Syracuse——KO 3
May 27—Vic Eisen, Syracuse——KO by 9
Aug. 4—Joey Kushner, Syracuse——L 6
Nov. 16—Billy Gillard, Syracuse——W 6
Dec. 14—Frankie Sodano, Binghamton—L 6

1950

Jan. 11—Danny Carabella, Binghamton L 8
Feb. 20—Charley Titone, Providence—L 8
Feb. 27—Charley Titone, Brooklyn——L 8
Apr. 3—Harry La Sane, Holyoke——L 10
May 24—Tony Spano, Chicago——L 6
June 8—Mel Hammond, St. Paul——L 6
June 20—Wilf Desjardis, Winnipeg—Exh. 6
July 10—Jimmy Thomas, St. Louis——L 6
July 24—Mel Hammond, Austin——KO by 4
Aug. 2—Manuel Baptisa, Schenectady W 6
Aug. 21—Al Roberts, Chicago——W 8
Sept. 14—Spider Thomas, Chicago——KO 2
Oct. 2—Bill Grady, Milwaukee——L 6
Oct. 9—Spider Thomas, Chicago——W 10
Oct. 18—Tommy Salem, Chicago——L 6

1951

Jan. 15—George Sinclair, Toronto——L 6
Jan. 30—Willie Pep, Hartford——KO by 4
Feb. 13—Glen Flanagan, DuLuth——L 10
Mar. 14—Kid Centella, Michigan City—W 8
June 18—Ralph Dupas, New Orleans—L 6
July —Auburn Copeland, Flint——L 8
Oct. 30—"Spider" Thompson, Buffalo KO by 1

JOE BAKSI

Born, Jan. 14, 1922. Kulpmont, Pa. Nationality, Polish-American. Heavyweight. Height, 6 ft. 1 in.

1940

June 18—Jimmy Brown, Albany, N. Y.—W 4
July 4—Joe Lolito, Albany——KO 1
July 16—Danny Roberts, Albany——D 4
July 30—Mickey Maguire, Albany——W 4
Nov. 4—Johnny Cihlar, N. Y. C.——W 4
Nov. 19—Tommy Madden, Brooklyn—W 4
Dec. 3—Ernie Petretti, White Plains—KO 1
Dec. 9—Cleo Everett, N. Y. C.——W 4
Dec. 17—Jack Brazzo, White Plains——W 4

1941

Jan. 10—Frank Poreda, N. Y. C.——W 4
Feb. 18—Cleo Everett, N. Y. C.——KO 2
Mar. 4—Bill Tucker, White Plains——W 6
Mar. 19—Jack Rose, N. Y. C.——KO 1
Apr. 1—Bill Tucker, Brooklyn——W 6
Apr. 15—Charley Harvey, N. Y. C.——W 6
May 26—Ralph Kosky, N. Y. C.——KO 1
June 20—Milton Reeves, Brooklyn——KO 3
July 14—George Higgs, N. Y. C.——KO 5
July 22—Tommy Madden, Brooklyn—W 4
Aug. 4—Charley Harvey, N. Y. C.——W 6
Sept. 29—Teddy Wint, N. Y. C.——L 6
Dec. 4—Indian Red Allen, Elizabeth—KO 2

1942

Jan 8—Charley Wright, Elizabeth—KO 4
Jan. 15—Tommy Gill, Elizabeth——KO 1
Jan. 20—Dee Amos, N. Y. C.——W 5
Feb. 5—Dee Amos, Elizabeth——W 6
Feb. 27—Willie Thomas, Highland Park W 6
Mar. 12—Herbert Marshall, Elizabeth—W 6
Mar. 27—Al Hart, N. Y. C.——D 6

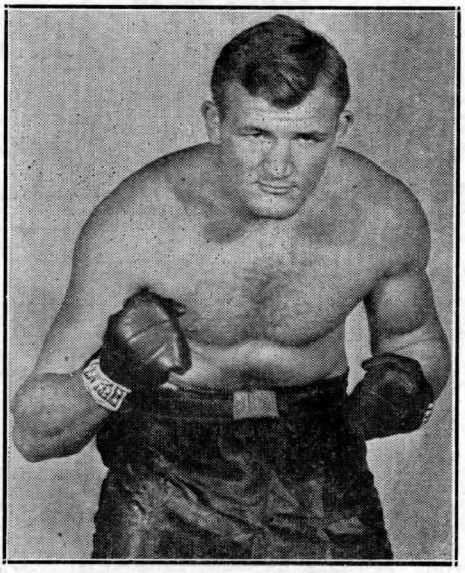

JOE BAKSI, Kulpmont, Pa.

May 5—Jimmy DeChard, Wash., D. C...W
June 15—Jabbo Kenner, Wash., D. C.....D 8
July 7—Bill Poland, N. Y. C.....D 8
Sept. 15—George Parks, Wash., D. C....KO 8

1943

Mar. 12—Jimmy Carollo, N. Y. C.....W 8
Mar. 26—Gus Dorazio, Wash., D. C.....W 10
Apr. 5—Lou Brooks, Balt., Md.....W 10
May 10—Gus Dorazio, Phila., Pa.....L 10
Sept. 29—Henry Jones, Elizabeth, N. J..KO 7
Oct. 18—Johnny Shkor, Balt., Md.....W 10
Nov. 19—Herbie Marshall, Wash., D. C...W 10
Nov. 29—Buddy Walker, Balt., Md.....KO 5

1944

Jan. 17—Dan Merritt, Baltimore.....KO 6
Feb. 25—Tami Mauriello, N.Y.C. .....W 10
Mar. 10—Lee Savold, N. Y. C.....L 10
May 26—Lee Savold, New York City....W 12
Aug. 7—Lee Savold, Chicago.....W 10
Nov. 27—Buddy Knox, Pittsburgh.....KO 4

1945

Jan. 26—Lee Oma, N. Y. C.....L 10
Mar. 8—Gunnar Barlund, Miami.....KO 10
Mar. 30—Lou Nova, N. Y. C. .....W 10
May 2—Larry Lane, Chicago.....W 10
May 21—Dixie Oliver, Washington.....KO 7
Aug. 2—Jersey Joe Walcott, Camden...L 10
Dec. 3—Jimmy Bell, Baltimore.....L 10
Dec. 28—Freddie Schott, New York.....W 10

1946

Aug. 5—Sandy McPherson, Troy.....KO 4
Aug. 12—Henry Jones, N. Y. City.....KO 5
Sept. 9—Augustino Guedes, Allent'n..KO 4
Nov. 5—Freddie Mills, London.....KO 6

1947

Apr. 25—Bruce Woodcock, London ....KO 7
July 6—Olle Tandberg, Stockholm .....L 10

1948

Aug. 23—Willie Brown, Springfield.....KO 4
Dec. 10—Ezzard Charles, New York..KO by 11

1949

Mar. 21—Angel Sotillo, New Haven.....W 10
Mar. 31—Maynard Jones, Newark.....KO 9
Oct. 17—Jim Holden, Newark .....W 10

1950

Apr. 7—Bernie Reynolds, New York..KO 7

1951

Aug. 30—Art Henri, Mt. Carmel, Pa.....W 10
Oct. 19—Gino Buonvino, New York....KO 1
Dec. 13—Jim Rousse, Troy.....KO 5

DAVE BALL

Portland, Ore. Middleweight

1949

Feb. 8—Eddie Johan, Portland.....W 6
June 22—Danny Forrest, Salem .....KO 2
July 9—*Dick Collie, Roseburg, Ore....KO 3
July 9—*Al Cliff, Roseburg, Ore.- KO by 5
*Same night.
July 26—Leo Nunes, Portland.....L 6
Sept. 5—Al Cliff, Portland.....W 6
Sept. 20—Paul Kennedy, Portland.....L 10
Oct. 26—Lou Nunes, Eugene, Ore. .....L 6
Dec. 16—Chuck Lyons, Portland.....W 4

1950

Feb. 17—Chuck Lyons, Portland ...KO by 4
Nov. 3—Al Cliff, Portland.....W 4
Nov. 21—Frank Rowe, Portland.....W 4

1951

Feb. 5—Doug Harper, Calgary.....KO by 6
Feb. 8—Earl Cook, Vancouver.....D 4
Apr. 18—Louis Lawrence, Vancouver...D 6
May 29—Bull Halsey, Portland.....L 4
Nov. 20—Eddie Kahut, Portland.....KO by 2

FRANKIE BALL

Washington, D. C. Lightweight

1950

Mar. 27—Lucky Fitzgerald, Wash.....KO 3
Apr. 3—Bobby Busick, Washington...KO 2
Apr. 10—Kenny Leitch, Washington..KO by 3
Apr. 17—Kenny Leitch, Washington....W 4
Sept. 26—Johnny Fields, Washington...KO 2
Oct. 16—Jimmy Briscoe, Washington....L 4

1951

Oct. 25—Manny Bowser, Reading...KO by 2

MANUEL BAPTISTA

New York, N. Y., Featherweight

1948

Nov. 4—Jimmy Watkins, New York.....L 4
Nov. 30—Milton Rogers, New York.....L 4
Dec. 6—Charley McGarry, Newark.....L 6
Dec. 9—Jimmy Watkins, New York..KO by 1
Dec. 13—Milton Rogers, Brooklyn.....L 4
Dec. 18—Joe Rigano, Brooklyn.....L 4

1949

Jan. 3—Rocky Fusco, Newark.....KO by 4
Jan. 13—Henry Reyes, N. Y. C.....W 4
Jan. 26—Henry Reyes, N. Y. C.....W 4
Feb. 5—Frank Sapone, Brooklyn.....W 4
Feb. 14—Julie Colon, N. Y. C.....D 4
Feb. 21—DeWitt Oliver, Newark.....KO 3
Mar. 1—Joe Rigano, Brooklyn.....L 6
Mar. 12—Willie Davis, Brooklyn.....KO 4
Mar. 14—Bill Neri, New Haven.....L 4
Mar. 21—Max Osario, N. Y. C. .....L 4
Apr. 4—Henry Reyes, Brooklyn.....KO 4
Apr. 8—Shaun McGinnis, N. Y. C.....L 4
Apr. 11—Bill Proctor, Brooklyn.....W 4
Apr. 16—Ivor Fredricks, Brooklyn.....W 6
Apr. 18—Johnny Scott, Scranton.....KO 2
Apr. 28—Jim Rooney, N. Y. C.....KO by 4
May 2—Eddie Chavez, Brooklyn...KO by 4
May 7—Massina Sanna, Brooklyn.....L 6
May 17—Bill Neri, Hartford.....L 6
June 13—Fernando Gagnon, Quebec KO by 8
July 7—Frank Sapone, Brooklyn.....W 6
July 15—Jose Cardenas, Long Bch., L. I. L 6
Aug. 9—Mickey McGuire, New Bedford W 6
Aug. 16—Jimmy Lamprey, New Bedford L 6
Sept. 19—Jimmy Lamprey, Holyoke.....W 6
Oct. 10—Jerry Kortright, Holyoke.....L 6
Oct. 18—Paul Roach, Salem .....L 8
Oct. 24—Jimmy Hegeman, Brooklyn ....L 6
Nov. 3—Sal Ferello, Brooklyn .....L 6
Nov. 26—Billy Proctor, Brooklyn .....W 4
Dec. 8—Hector Rodriguez, Brooklyn .....KO by 1

1950

Feb. 27—Gene Smith, Washington...KO by 4
Feb. 14—Pete Crivello, New Bedford....W 6
Mar. 2—Vic Servo, Brooklyn.....W 4
Mar. 9—Hector Maldonado, N. Y.....L 4
Mar. 13—Julie Colon, Brooklyn.....KO 1
Mar. 18—Tommy Yamaoka, Brooklyn....L 6
Mar. 22—Ovidio Ochoa, New York.....L 4
Mar. 27—Hector, Maldonado, Holyoke .....KO by 5

Apr. 8—Tommy Mamaoke, Waterbury..D 6
Apr. 15—Ovidio Ochoa, Brooklyn.....L 4
Apr. 22—Tommy Yamaoka, Waterbury..W 6
May 4—Lee Bohles, Syracuse.....KO by 5
June 20—Rocky Fusco, Staten Island.....L 6
July 14—Tito Valles, Long Beach, L. I....L 6
Aug. 2—Tommy Baker, Schenectady.....L 6
Sept. 19—Frankie Sodano, Mahoney City .....KO by 4
Dec. 9—Johnny Giaco, Brooklyn...KO by 2

1951

Jan. 3—Tommy Corrick, Toronto.....L 6
Jan. 8—Joey Cam, Boston.....KO by 4
Jan. 22—Ronald Gray, Providence.....L 4
Jan. 29—Tommy Nee, Boston.....KO by 2
Feb. 5—Dom LaRosa, Wilkes-Barre....L 4
Feb. 19—Harry Deputy, Pottsville.....KO 3
Mar. 5—Harry Deputy, Pottsville...KO by 6
Nov. 5—Harold Gomes, Providence KO by 2
Nov. 26—Jerry McGuigan, Boston..... L 4

EMIL BARAO
Hayward, Calif. Lightweight

1946

Oct. 15—Johnny Davis, San Jose....KO by 3
Oct. 27—Parker Stewart, San Francisco..W 4
Nov. 14—Oscar Smith, Santa Rosa.....W 6
Nov. 19—Chuck Edwards, Sacramento..KO 2
Nov. 21—Oscar Smith, Santa Rosa.....L 6

1947

Feb. 18—Manuel Montes, San Jose.....W 4
Feb. 21—Bob Burgess, San Francisco....D 4
May 16—Joe Cherry, San Francisco.....D 4
May 20—Connie Smith, San Jose....KO by 2
Aug. 8—Bob Burgess, San Francisco.....D 4
Aug. 13—Benny Walker, Oakland .....L 4
Aug. 15—Mongo Luciano, San Fran..KO by 2
Aug. 25—Jerry Como, San Francisco.....W 4
Sept. 30—Earl Syas, Sacramento....KO by 3
Oct. 7—Hal Holloway, Seattle.....KO by 4
Nov. 4—Dalton Smith, San Diego.....KO 1
Nov. 18—Bill Louderman, San Jose.....KO 1
Nov. 25—Earl Syas, San Jose.....KO by 4

1948

Jan. 5—Earl Flynn, San Francisco KO by 3
Mar. 22—Whirley Peppers, San Francisco W 4
Apr. 7—Sam Phillips, Oakland.....KO 1
Apr. 13—Lou Jordan, San Jose.....W 6
Aug. 11—Frankie Brown, Oakland.....KO 2
Aug. 25—Frankie Brown, Oakland.....W 4
Sept. 15—Bobby Burgess, Oakland.....L 6
Oct. 6—Ernie Pacheco, Oakland.....D 6
Oct. 13—Bobby Burgess, Oakland..KO by 6

1949

Feb. 9—Fidel Ortiz, Oakland.....KO 3
Feb. 23—Tommy Petty, Oakland.....W 6
Mar. 23—Tommy Petty, Oakland.....L 6
Mar. 29—Woody Harper, San Jose.....L 5
Apr. 6—Tommy Petty, Oakland.....D 6
May 4—Junius Washington, Oakland....L 6
May 18—Ernie Pacheco, Oakland.....KO 4
June 1—Archie Whitewater, Oakland....L 6
June 7—Archie Whitewater, Sacramento L 6
June 17—Tommy Petty, San Francisco...W 6
June 28—Eddie Johnson, San Jose.....D 8
July 26—Baby Leroy, Sacramento.....W 6
Aug. 2—Ernie Greer, San Jose.....L 6
Aug. 24—Baby Leroy, Oakland.....L 6
Aug. 30—Ernie Greer, San Jose .....D 8
Sept. 27—Kanaru Zavala, San Jose.....W 6
Nov. 16—Bobby Burgess, Oakland .....L 6
Dec. 7—Ernie Greer, Oakland .....KO by 4

1950

Feb. 15—Ernie Greer, Oakland.....KO 6
Feb. 22—Billy Beals, San Francisco....KO 4
Mar. 8—Archie Whitewater, Oakland....L 8
Mar. 15—L. D. Brown, Oakland .....W 6
Mar. 29—Lem Thomas, Oakland.....KO 7
Apr. 12—Tello Cruz, Oakland.....W 8
May 10—Carlos Chavez, Oakland....KO by 6
June 28—Hugh Sublett, Oakland.....W 10
July 12—Henry Davis, Oakland.....W 10
Aug. 1—Manuel Madrid, Los Angeles...W 10
Aug. 23—Henry Davis, Oakland.....L 10
Oct. 25—Johnny Gonsalvez, Oakland....L 10
Dec. 13—Ernie Greer, Oakland .....L 6

1951

Jan. 31—Beau Jack, Oakland.....L 10
Feb. 9—Elmer Beltz, Hollywood.....KO 6
Feb. 23—Freddie Herman, Hollywood...L 10
Mar. 9—Freddie Herman, Hollywood....L 10
Apr. 11—El Conscripto, Oakland.....D 10
June 22—Don Rogers, Eureka.....KO 1
June 26—Philip Kim, Honolulu.....L 10
July 3—Archie Whitewater, Eureka.....L 10

BOB BARCLAY
New York City Lightweight

1950

Aug. 7—Tony Amabile, Brooklyn .....L 4
Aug. 21—Jean Robnett, Brooklyn.....L 4
Oct. 31—Libby Manzo, New York...KO by 1

1951

Feb. 6—Sal DiGuardia, New York.....L 4
Mar. 11—Herbert McMullin, Brooklyn...L 4
Mar. 15—Jimmy Wilde, Brooklyn.....W 4
Apr. 11—Charley Slaughter, Elizabeth..W 6
Apr. 17—Sal DiGuardia, New York.....L 4
Apr. 21—Frankie Freese, Brooklyn.....W 4
Apr. 28—Joey Worth, Brooklyn.....W 4
May 4—Mickey Zezza, New York.....L 4
Dec. 19—Benny Uhl, New York .....D 4
Dec. 28—Sal Rivera, New York.....KO by 2

MARVIN BAREFOOT
Baltimore, Md., Welterweight

1951

Jan. 8—Carl Coates, Baltimore....KO by 3
Feb. 26—Billy Francis, Baltimore..KO by 3
Mar. 19—Charley Purvis, Baltimore.....W 4
Apr. 2—Curtis Wade, Baltimore.....L 4
Apr. 30—Harold Purvis, Baltimore.....W 4

ELMER BARKSDALE
Baltimore, Md., Featherweight
Born, January 15, 1932.

1950

May 22—Dave Jacobs, Baltimore .....KO 3
July 17—Teddy Harris, Baltimore.....KO 3
Oct. 16—Walter Hamm, Baltimore.....W 5
Oct. 30—Eddie Gilchrist, Baltimore....W 6
Nov. 13—Aquila Aquilter, Baltimore KO by 1
Nov. 20—Aquila Aquilter, Baltimore...KO 4
Dec. 11—Johnny Dash, Baltimore.....W 8

1951

Jan. 8—Leo LeBrun, Baltimore.....W 9
Jan. 29—Freddie Russo, Baltimore.....W 9
Feb. 26—Charley Titone, Baltimore....KO 4
Apr. 2—Proctor Heinhold, Baltimore...D 10
Apr. 23—Proctor Heinhold, Baltimore...L 10
May 21—Jimmy Cooper, Baltimore.....D 10
July 2—Jesus Compos, Baltimore.....W 10
Aug. 15—Colin Garcia, Baltimore.....KO 3
Sept. 24—Basil Marie, Baltimore.....L 10
Nov. 26—Gene Smith, Washington..KO by 7

BOBBY BARNES
Buffalo, New York Lightweight

1949

Sept. 27—Scotty Blair, Buffalo.....KO 1
Nov. 15—Jimmy Malatino, Buffalo.....KO 2

1950

Jan. 10—Ralph Magino, Buffalo .....KO 1
May 17—Joey Kushner, Buffalo .....KO 3
June 5—Art Persley, Wilkes-Barre, Pa...L 6
Sept. 26—Elmer Lakatos, Erie, Pa.....D 6

1951

Apr. 28—Elmer Lakatos, Youngstown....L 8
May 22—Fred Dukes, Buffalo.....KO 1
June 12—Paul Brooks, Cleveland....KO by 8
Oct. 22—Snuffy Smith, Buffalo.....D 6

RAY BARNES
Detroit, Mich. Middleweight
Born, January 23, 1929.

1946

June 17—Henry Gilkes, Flint.....W 4
June 24—Buddy Kelley, Springfield, O..KO 2
July 3—Bill Griffin, Ypsilanti.....KO 2
July 15—George Felts, Chicago.....W 5
Aug. 1—Edgar Johnson, Chicago.....KO 4
Aug. 8—Caesar Cooper, Chicago.....W 6
Aug. 15—John Dillinger, Chicago.....KO 3
Aug. 29—Joe Harvey, Chicago.....KO 1
Sept. 5—Stanley Jordan, Chicago.....W 5
Sept. 19—Lynch Travis, Chicago.....W 6
Oct. 16—Larry Ray, Bay City.....KO 5
Oct. 23—Fist Dever, Jackson.....W 8
Nov. 5—Louis Hall, Detroit.....KO 3
Dec. 5—Charlie Daniels, Grand Rapids..W 6
Dec. 12—Bunny Madison, Flint.....W 6

1947

Jan. 3—Horace Wilkins, Chicago.....KO 5
Jan. 27—Charlie Eschman, Chicago....KO 4

Feb. 21—Leon Thompson, Chicago------W 8
Mar. 21—Horace Wilkins, Chicago-------W 8
May 9—Jackie Darthart, Chicago-------L 10
June 4—Bill Parsons, Chicago---------KO 2
Oct. 10—DeWitt Dean, Detroit----------W 8
Oct. 23—Russ Baxter, Akron----------W 6
Nov. 25—Willie Edminds, Chicago------KO 3
Dec. 16—Cocoa Kid, Chicago-------KO by 6

1948

(Inactive)

1949

Feb. 8—Jimmy Coleman, Los Angeles --D 5
June 9—Charley Clinton, Windsor ------W 8
Dec. 14—Burl Charity, Detroit ---------KO 4

1950

Jan. 11—Richard Dallas, Detroit-------KO 6
Feb. 3—Bobby Mann, Detroit----------W 8
Apr. 28—Ray Robinson, Detroit---------L 10
May 24—Tommy Yarosz, Detroit--------W 10
Sept. 13—Jimmy Welch, Detroit---------W 8
Nov. 15—Anton Raadik, Detroit--------KO 9

1951

Jan. 3—Billy Brown, Detroit----------W 10
Mar. 7—Kid Alfonso, Detroit----------W 8
Mar. 28—Chuck Hunter, Detroit---------W 10
Oct. 10—Terry Moore, Detroit----------W 10

JOEY BARNUM

Culver City, Calif. Welterweight

1941-42

Rufus iHll, Ocean Park, KO 2; Bobby Spivak, Ocean Park, W 4; Pee Wee Davis, Ocean Park, W 4; Billy Shaw, Ocean Park, KO 2; Joe Smithers, Ocean Park, D 4; Eddie Scrutchins, W 4; Raoul Solis, Hollywood, L 4; Bob Crittenden, Hollywood, D 4; Jimmy Lydell, Hollywood, L 4; Ray Vargas, Hollywood, KO 2; Jimmy Lydell, Hollywood, W 4; Johnny Lovell, Hollywood, KO 2; Dick Catu, Ocean Park, W 4; Jack Black, Ocean Park, KO 2; Willie Fields ,Hollywood, D 4; Gene Mock, Ocean Park, W 6; Soldier Eddie Stanley, Ocean Park, W 6; Dixie Fleming, Ocean Park, W 8.

1943

June 14—Bobby Montoya, Ocean Park --W 6
—Gene Venezuela, Ocean Park-W 6
Aug. 2—Paul Altman, Ocean Park------W 8
—Chuck Railey, Ocean Park-----W 8
Sept. 20—Aldo Spoldi, Ocean Park--------L 10
Oct. 4—Matt Ogelsby, Ocean Park------L 10
Oct. 27—Nick Moran, Los Angeles------D 10
Nov. 30—Nick Moran, Los Angeles------W 10

1944

Jan. 11—Joe Keyes, Los Angeles--------L 10
July 28—Bill Tierney, Hollywood------KO 1
Aug. 11—Nick Moran, Hollywood --------L 10

1945

June 4—Melvin Johnson, Ocean Park---L 10
July 30—Johnny Bratton, Chicago ------W 8
Aug. 20—Gene Spencer, Chicago ---------W 8
Sept. 28—Juan Carrero, N. Y. C. --------KO 6
Oct. 19—Willie Joyce, Chicago ----------D 10
Nov. 23—Willie Joyce, Chicago --------L 10

1946

Mar. 15—Frankie Conti, Worcester------W 10
May 6—Wesley Mouzon, Philadelphia--L 10
June 5—Al Deacon, Worcester ---------KO 5
Sept. 17—Enrique Bolanes, Los Angeles--L 10
Dec. 17—John Thomas, Los Angeles-----L 10

1947

Jan. 14—Julius Mendez, San Jose ------D 10
Feb. 25—Bob Montgomery, Los Ang..KO by 7
Apr. 3—Eddie Hudson, San Diego ------W 10
Apr. 18—Memo Llanes, Hollywood ------W 10
June 17—Bobby Yaeger, Los Angeles----D 10
July 8—Bernard Docusen, Los Ang..KO by 7
Nov. 18—Frankie Fernandez, Honolulu
KO by 8

1948

(Inactive)

1949

Jan. 17—Mario Trigo, Ocean Park-------W 10
Mar. 21—Jean Mougin, Ocean Park------W 10
Apr. 11—Jean Mougin, Ocean Park------W 10
Apr. 18—Bolton Ford, Ocean Park------W 10
June 29—Johnny Gonzalves, Oakland-----L 10
July 18—Maxie Docusen, New Orleans---L 10
Sept. 12—Maxie Docusen, New Orleans---L 10
Oct. 4—Maxie Docusen, Shreveport, La. L 10

1950

Jan. 2—Enrique Bolanos, Mexicali..KO by 2
Mar. 21—Tony Mar, Houston----------W 10
Apr. 5—Keith Hamilton, New Orleans--W 10
Apr. 11—Choforo Martinez, Houston--KO 5
May 1—Del Flanagan, New Orleans----L 10

1951

Jan. 16—Mario Trigo, San Antonio------L 10
Feb. 1—Charley Salas, Phoenix--------L 10
Feb. 26—Baby Ortiz, Ocean Park--------W 10
Mar. 6—Rudy Cruz, San Antonio -------L 10
Mar. 27—Nick Moran, San Antonio------L 10

NICK BARONE

(Carmine Barrone)

Syracuse, N. Y., Light Heavyweight. Born, June 12, 1926.

1946

June 7—Eddie McGee, Syracuse--------KO 2
Aug. 8—Harley Thume, Syracuse-------KO 2
Aug. 16—Billy Oden, Syracuse---------KO 1
Aug. 23—LeRoy Kenny, Syracuse--------W 6
Sept. 11—LeRoy Kenny, Utica----------L 6
Oct. 3—Bobby Hynds, Syracuse-------KO 3
Oct. 11—Bobby Vowles, Syracuse------KO 5
Oct. 25—Jackson Bradley, Syracuse---KO 1
Nov. 12—Tony DeMicco, Syracuse--------W 6
Dec. 14—Jackie Turner, Syracuse--------D 6

1947

Jan. 20—Al Mitchell, Rochester--------KO 6
Feb. 12—Al Johnson, Binghamton-------W 6
Feb. 17—Jack McCurry, Rochester------W 6
Mar. 5—Willie Davis, Binghamton----KO 2
Mar. 26—Jim Rousse, Binghamton--KO by 6
May 12—Johnny DeNero, Rochester----KO 8
June 19—Willie Davis, Syracuse--------KO 2
June 26—Cleve Bailey, Syracuse--------W 10
Aug. 11—Cleve Bailey, Syracuse--------W 10
Oct. 29—Jim Rousse, Binghamton ------W 10
Nov. 19—Shed Bell, Binghamton ------KO 6
Dec. 9—Pat Richards, Buffalo ----------W 8

1948

Feb 4—Victor Buttin, Binghamton----KO 7
Feb. 20—Charley Babcock, N. Y. C.-----KO 5
Mar. 16—Danny Martin, Syracuse--------W 10
Mar. 30—Ossie Harris, Syracuse---------W 10
May 18—Russ Baxter, Syracuse---------KO 3
June 29—J. C. Wilkins, Elmira----------W 10
July 13—Shelton Bell, Syracuse--------KO 7
July 29—Prentiss Hall, Syracuse---------W 10
Aug. 19—Billy Grant, Syracuse----------W 10
Nov. 3—George Kochan, Syracuse-----KO 10
Nov. 17—Chuck Hunter, Cleveland------W 10

1949

Jan. 5—Freddie Flores, Binghamton--KO 2
Jan. 12—Joe Taylor, Binghamton--------L 10
Feb. 7—Tommy Yarosz, Syracuse--------L 10
Mar. 25—Joe Taylor, Syracuse----------W 10
May 27—St. Paul, Syracuse----------KO 8
June 23—Phil Muscato, Syracuse---------W 10
Aug. 4—Tommy Yarosz, Syracuse-------W 10
Oct. 7—Dick Wagner, Detroit ----------W 10
Nov. 16—Chubby Wright, Syracuse -----W 10
Dec. 12—Dave Whitlock, San Francisco--L 10
Dec. 30—Dick Wagner, New York------W 10

1950

Feb. 22—Bob Satterfield, Chicago--------L 10
Mar. 29—Reuben Jones, Syracuse--------L 10
May 2—Phil Muscato, Buffalo---------KO 4
May 25—Gino Buonvino, Wilkes-Barre-KO 3
June 15—Tommy Yarosz, Syracuse------KO 9
July 25—Lee Oma, Buffalo----------L 10
Aug. 22—Joe Taylor, Syracuse----------W 10
Oct. 13—Jimmy Beau, New York--------W 10
Dec. 5—Ezzard Charles, Cincinnati..KO by 11
(Heavyweight title bout)

1951

Mar. 15—Duilio Spagnola, Syracuse-----W 10
Apr. 11—Danny Nardico, Miami----KO by 10
May 16—Wesbury Bascom, St. Louis-KO by 6
June 5—Don Cockell, London------KO by 6

GABRIEL BARRAGAN

Mexican Welterweight

1950

June 28—Mario Terry, Mexico City------L 10
Aug. 20—Jorge Castro, Mexico City-----W 10
Oct. 4—Memo Garmendia,
Mexico City ----------KO by 6

Oct. 25—Memo Garmendia, Mexico City..D 10

1951

Jan. 17—Memo Garmendia, Mexico City..W 10
Feb. 17—Kid Filipino, Mexico City.....L 10
May 12—Manuel Villagram, Mexico City.....KO 7
June 16—Lalo Gallardo, Mexico City.....W 10
Aug. 11—Ray Perez, Mexico City.....KO 8
Sept. 2—Memo Garmendia, Mexico City KO by 2
Oct. 7—Lucio Moreno, Mexico City..KO 8
Dec. 12—Jorge Castro, Mexico City.....L 10

MELVIN BARTHOLOMEW

New Orleans, La. Negro Welterweight

1943

Jan. 15—Charles Wright, New Orleans..L 4
Mar. 26—Charley Wright, New Orleans..D 4
Aug. 1—Kenneth Hurst, New Orleans.....KO by 1

1944

Feb. 11—Leonard Ceasar, New Orleans..L 4
May 12—Pap Ross, New Orleans.....KO 3
May 26—Willie Brent, New Orleans.....L 6
June 10—Willie Brent, New Orleans.....L 6
June 16—Leonard Ceasar, New Orleans..W 6
July 21—Leonard Ceasar, New Orleans..D 6
Aug. 25—Leonard Germaine, New Orleans .....D 5
Sept. 15—Johnny Monroe, New Orleans..W 6
Oct. 20—Lucky Reed, New Orleans.....W 6
Dec. 1—Johnny Monroe, New Orleans..W 6
Dec. 8—Ace Miller, New Orleans.....L 8
Dec. 22—Johnny Monroe, New Orleans..D 6

1945

Mar. 19—Jimmy Martin, Chicago.....KO 4
Apr. 2—Nick Stenson, Chicago.....L 5
Apr. 20—Tiger Stewart, New Orleans.....W 8
May 14—Johnny Bratton, Chicago...KO by 4
May 20—Bill Heath, New Orleans.....W 8
July 9—Joe Brown, New Orleans.....KO 3
Aug. 24—Billy Heath, New Orleans.....L 8
Aug. 31—Hubert Samuels, New Orleans..L 8
Sept. 19—Jimmy Florita, Oakland.....W 8
Sept. 26—Will Jones, Oakland.....L 6
Oct. 17—Jess Flores, San Francisco.....L 6
Nov. 11—Herbert Williams, New Orl.....L 10
Nov. 30—Melvin Sentine, New Orleans..KO 8

1946

Jan. 13—Stanley Jordan, New Orleans..W 10
Jan. 20—Al Gomez, New Orleans.....W 10
Jan. 27—Jimmy Joyce, New Orleans.....W 10
Apr. 15—Verne Bybee, San Francisco.....L 10
June 28—Richard Polite, New Orl...KO by 8
Aug. 28—Bobby Jones, San Francisco.....L 6
Oct. 7—Al Adams, Chicago.....W 6

1947

Feb. 17—El Conscripto, Mexico City.....L 10
Mar. 12—Regino Aguila, Mexico City .....L 10
Mar. 28—Joe Brown, New Orleans .....W 10
Apr. 11—Oscar Lewis, New Orleans .....KO 7
May 9—Sandy Sadler, New Orleans.....L 10
July 4—Joe Brown, New Orleans .....L 10

1948

Jan. 14—Benny Walker, San Francisco D 6
Feb. 11—Leroy Willis, Oakland .....D 6
Mar. 29—Irwin Steen, San Diego.....NC 8
July 25—Lester Felton, New Orleans.....L 6
Oct. 15—Junius West, New Orleans.....W 8
Nov. 1—Leonard Ceasar, New Orleans..KO 5
Dec. 3—Arthur Presley, New Orleans...W 10

1949

Jan. 7—Johnny Bratton, New Orleans..L 10
May 27—Freddie Dawson, New Orleans..L 10
Oct. 8—Tuzo Portuguez, Havana..KO by 8
Nov. 22—Billy Patterson, Washington ...L 8
Dec. 3—Paddy Young, Brooklyn .....L 8

1950

Jan. 23—Cliff Dyes, Miami.....D 8

1951

May 11—Leonard Ceasar, New Orleans..KO 4
June 1—Chico Lynch, New Orleans.....W 10

FRED BARTUCH

Chicago, Ill., Welterweight

1950

July 10—Jim Martin, Chicago.....W 4
July 24—Clayton Roberts, Chicago.....W 4
Sept. 7—Bobby Anderson, Chicago.....KO 3
Oct. 23—Charley Brackey, Chicago .....W 4

1951

June —Wesley Brown, Chicago.....W 4
Aug. 9—Johnny Hairston, Hollywood...D 4
Aug. 14—Johnny Hairston, Los Angeles..L 4
—Ezzard Davis, Las Vegas.....W 4
—Rocky Slater, Hollywood.....D 4
—Ernie Dickson, Las Vegas.....KO 4

WESBURY BASCOM

St. Louis, Mo., Light Heavyweight
Born, Feb. 7, 1929, Tuskegee, Ala.

1950

July 10—Dick Duckworth, St. Louis...KO 1
July 31—Dick Cherry, St. Louis.....W 4
Oct. 5—Charles Lackey, St. Louis.....KO 1
Nov. 1—LeRoy Scales, St. Louis.....W 4
Dec. 6—Buck Raven, St. Louis.....KO 2

1951

Jan. 10—Bobby Spaeth, St. Louis.....KO 1
Apr. 4—Vern Mitchell, St. Louis.....W 10
May 16—Nick Barone, St. Louis.....KO 6
May 30—Johnny Summerlin, Chicago..KO 3
June 17—Tommy Arthur, Kansas City..KO 1
Aug. 14—Watson Jones, El Paso.....W 10
Nov. 15—Bob Satterfield, St. Louis.....W 10
Dec. 27—Lloyd Gibson, Wichita.....KO 4

FRANKIE BASIL

Fulton, N. Y. Lightweight

1948

Dec. 2—Johnny Cottman, Auburn, N.Y.KO 5
Dec. 8—Johnny Cottman, Binghamton..L 4
Dec. 14—Pete Tomaino, Buffalo.....L 4

1949

Jan. 12—Hubert Winfield, Binghamton..D 4
Jan. 25—Jimmy Evans, Syracuse.....D 4
Feb. 2—Bob Smith, Binghamton.....W 4
Feb. 9—Frankie Adams, Binghamton..W 4
Mar. 18—Don Hart, Syracuse.....L 4
Apr. 4—Sal Brown, Rochester.....L 4
Apr. 28—Herbie Eaton, Rochester.....W 4
May 18—Jimmy Evans, Syracuse.....D 4
May 23—Sal Sortino, Rochester.....KO 2
June 1—Jimmy Evans, Binghamton.....W 4
June 7—Charlie Turner, Syracuse.....W 4
June 14—Herbie Eaton, Utica.....KO 2
June 23—Ted Harris, Syracuse.....KO 3
July 12—Charley Turner, Syracuse.....L 4
July 20—Bobby Smith, Binghamton.....W 4
Oct. 12—Jimmy Carden, Binghamton ...L 4
Dec. 5—Larry Burris, Binghampton ....L 6

1950

May 2—Lonnie Allison, Buffalo.....W 4
July 12—Dave Mitchell, Hamilton.....L 6
July 19—Aime Gauthier, Montreal.....L 4
Nov. 14—Mickey McKee, Buffalo.....L 4

1951

Feb. 7—Mal Witteman, Binghamton....L 4
Aug. 1—Roosevelt Cook, Utica.....W 4

CARMEN BASILIO

Syracuse, N. Y. Welterweight
Born, April 2, 1927, Canastota, N. Y.

1948

Nov. 24—Jimmy Evans, Binghamton...KO 3
Nov. 29—Bruce Walters, Syracuse.....KO 1
Dec. 8—Eddie Thomas, Binghamton....KO 2
Dec. 16—Rollie Johns, Syracuse.....W 6

1949

Jan. 5—Johnny Cunningham, Binghamton .....D 6
Jan. 19—Jay Parlin, Binghamton.....D 6
Jan. 25—Ernie Hall, Syracuse.....KO 2
Feb. 19—Luke Jordan, Rochester.....W 6
Mar. 18—Jimmy Drain, Syracuse.....KO 3
Apr. 20—Elliott Throop, Syracuse.....KO 1
May 18—Jerry Drain, Syracuse.....KO 3
May 2—Connie Thies, Rochester.....L 6
May 18—Johnny Clemmons, Syracuse..KO 3
June 7—Johnny Cunningham, SyracuseKO 2
July 12—Jesse Bradshaw, Syracuse....KO 2
July 21—Sammy Daniels, Utica.....W 8
Aug. 2—Johnny Cunningham, Syracuse L 8
Aug. 17—Johnny Cunningham, Syracuse .....W 8
Sept. 7—Tony DiPelino, Rochester.....W 8
Sept. 30—Jackie Parker, Syracuse.....KO 3

1950

Jan. 10—Sonny Hampton, Buffalo.....W 8
Jan. 24—Cassil Tate, Buffalo.....W 8
Feb. 7—Adrien Mogart, Buffalo.....KO 7
Mar. 6—Lew Jenkins, Syracuse.....W 10
Mar. 27—Mike Koballa, Brooklyn.....L 8
Apr. 12—Gaby Ferland, New Orleans....D 10
May 5—Gaby Ferland, New Orleans....KO 1
June 21—Guillermo Giminez, New Orleans.....KO 8
July 31—Guillermo Giminez, New Orleans.....KO 9
Aug. 28—Eddie Giosa, New Orleans.....L 10
Dec. 15—Vic Cardell, New York.....L 10

1951

Mar. 9—Flora Hota, Syracuse.....W 8
Apr. 12—Eddie Giosa, Syracuse.....W 10
May 29—Lester Felton, Syracuse.....L 10
June 18—Johnny Cesario, Utica.....L 10
Sept. 17—Shamus McCrae, Syracuse.....W 8
Sept. 26—Ross Virgo, New Orleans.....L 10

JOSE BASORA

Born, February 8, 1918. Nationality, Puerto Rican. Middleweight. Height, 6 ft.

1939

Jan. 7—Artie Baker, Brooklyn, N. Y....KO 1
Jan. 20—Carl Fiore, N. Y. C.....KO 1
Jan. 31—Ernest Robinson, Bronx, N. Y....W 4
Feb. 17—Joe Bologna, N. Y. C.....D 4
Feb. 28—Johnny Troncone, Bronx, N.Y. KO 1
Mar. 17—Doug March, N. Y. C.....KO 1
Apr. 28—Nat Kadin, N. Y. C.....KO 1
May 30—Jackie Murray, Bronx, N. Y....KO 4
June 3—Tony Greb, Mt. Frdm., N. J....KO 2
June 17—Billy Ryans, Mt. Frdm., N. J....KO 2
July 13—Jackie Stewart, N. Y. C.....KO 2
July 25—Joe Rettig, Garfield, N. J.....KO 7
Aug. 7—Baby Kid Chocolate, Mt. Frdm., N. J.....KO 1
Sept. 15—Bobby Masters, Mt. Frdm., N.J.KO 1
Oct. 10—Tony Greb, Bronx, N. Y.....KO 3
Nov. 18—Joe Butch Lynch, N. Y. C.....W 6
Dec. 9—Seaborn Ashley, N. Y. C.....KO 4

1940

Jan. 10—Larry Kellum, N. Y. C.....W 6
Feb. 15—Lambertine Williams, Balt., Md. W 6
Feb. 29—Vic Finazzo, Balti., Md.....KO 6
Apr. 10—Joe Butch Lynch, N. Y. C.....KO 1
May 1—Willis Parker, N. Y. C.....KO 3
May 23—Milo Theodorescue, N. Y. C....W 6
July 5—George Costulis, Mt. Frdm, N.J.KO 7
Aug. 13—Enzo Iannozzi, Astoria, L. I....KO 1
Aug. 21—Joe Sutka, Chicago.....W 6
Dec. 2—Lambertine Williams, Balti., Md.....KO 2

1941

Jan. 13—Jay Macedon, N. Y. C.....W 8
Jan. 27—Vince Fratello, N. Y. C.....W 8
Mar. 2—Kid Tunero, Havana, Cuba.....L 10
Mar. 7—Antonio Fernandez, N. Y. C....L 8
Apr. 14—Pat Mangini, N. Y. C.....KO 2
June 18—Jerry Fiorello, N. Y. C.....W 4
Sept. 11—Coley Welch, Portland.....L 10
Sept. 29—Holman Williams, N. Y. C.....L 6
Oct. 28—Coley Welch, Portland.....L 10

1942

Jan. 9—Holman Williams, N. Y. City....L 6
Mar. 13—Frankie Saia, Philadelphia....KO 5
Mar. 30—Otto Blackwell, Pittsburgh....W 8
May 12—Jacob La Motta, New York City..D 10
June 16—Jacob La Motta, New York City W 10
July 28—Buddy O'Dell, New York City...W 8
Aug. 17—Ezzard Charles, Pittsburgh..KO by 5
Sept. 15—Ossie Harris, Pittsburgh.....W 10
Oct. 22—Yg. Kid Robinson, Phila.....KO 5
Nov. 2—Warren Peterson, Holyoke.....KO 8
Nov. 19—Sam Turner, Philadelphia....KO 8
Nov. 30—Joe Carter, Newark.....D 8
Dec. 15—Ernie Cat Robinson, Holyoke..KO 8

1943

Jan. 11—Gene Buffalo, Holyoke.....W 10
Jan. 25—Johnny Walker, Philadelphia..W 10
Mar. 26—Jackie Cooper, N. Y. C.....W 8
June 17—Andy Holland, Springfield.....D 2
(Bout halted on account of rain)
July 9—Jimmy Moore, Leiperv., Pa...KO 2
July 19—Al Franklin, Phila., Pa.....KO 2
Aug. 9—Holman Williams, Phila., Pa....W 10
Sept. 17—Jake La Motta, Detroit.....L 10
Oct. 15—Fritzie Zivic, Detroit .....W 10
Nov. 20—Ossie Harris, Brooklyn .....W 10

1944

Feb. 18—Len Wadsworth, Detroit.....W 10
Mar. 13—Harold Jamaica Smith, Philadelphia .....KO 3
Apr. 10—Holman Williams, San Francisco.....L 10
Aug. 14—Jimmy Mandell, Pittsburgh...KO 2
Aug. 29—Ossie Harris, Pittsburgh.....KO 4
Sept. 11—Ossie Harris, Pittsburgh.....W 10
Oct. 2—Holman Williams, Philadelphia..D 10
Oct. 30—Al Jolson, Buffalo.....KO 3

1945

Apr. 9—Van McNutt, Philadelphia....KO 6
May 14—Ray Robinson, Philadelphia.....D 10
Aug. 10—Jacob La Motta, N. Y. C....KO by 9

1946

Jan. 29—Zerbo Iguama, San Juan, P. R..W 10
Mar. 17—Mario Raul Ochoa, San Juan...W 10
(For Antilles Title)
July 4—Mario Ochoa, San Juan.....KO 3
Sept. —Roy Miller, San Juan.....W 10

1947

Apr. 15—Baby Sims, San Juan .....W 10
June 10—Bobby Richardson, Ygstwn.....W 10
June 27—Tommy Yarosz, Detroit .....L 10
Oct. 12—Jota Jota Fernandez, Caracas..KO 3
Nov. 3—Holman Williams, San Juan....W 10

1948

Feb. 9—Joe Reddick, Brooklyn.....KO 6
Feb. 23—Billy Cooper, Brooklyn.....KO 8
Mar. 3—Holman Williams, Chicago....KO 4
Mar. 29—Carl Buddy Farrell, N. Y. C...KO 1
Apr. 30—Henry Chemel, San Juan.....KO 4
June 9—Burl Charity, N. Y. C.....W 8
June 28—Jimmy Sherrer, Chicago.....W 10
July 22—Wylie Burns, Philadelphia....KO 8
Aug. 26—Bee Bee Wright, Philadelphia..L 8
Oct. 20—Bert Lytell, San Juan.....L 10
Nov. 23—Tony DeMicco, Miami.....KO 8
Dec. 15—Jimmy Curl, Miami.....W 10

1949

Jan. 19—Jimmy Curl, Coral Gables.....W 10
Mar. 2—Henry Brimm, N. Y. C.....D 10
Apr. 14—Vern Lester, N. Y. C.....KO 6
May 4—Henry Brimm, N. Y. C.....W 10

1950

Feb. 15—Jimmy Beau, New York.....L 8
May 10—Billy Corbett, Scranton.....KO 7
Aug. 25—Ray Robinson, Scranton...KO by 1

1951

Jan. 22—Holly Mims, Philadelphia..KO by 8
June 8—Terry Moore, New York.....L 8
July 9—Billy Kilgore, Miami.....L 10
Aug. 21—Harry Matthews, Portland..KO by 4

JAIMIE BASQUEZ

Hawaiian Featherweight

1951

Sept. 18—Placido Torres, Honolulu.....W 5
Oct. 2—Ray Carvalho, Honolulu.....KO 5
Oct. 9—Bobby Acosta, Honolulu.....W 7

PERCY BASSETT

Philadelphia, Pa., Featherweight

Born, 1928.

1947

July 31—Joe Camarata, Atlantic City..KO 3
Oct. 9—John Settles, Atlantic City....KO 5
Oct. 16—Tommy Trout, Atlantic City..KO 2
Oct. 23—Billy Proctor, Atlantic City....W 6
Oct. 30—Jimmy Brown, Atlantic City..KO 5
Nov. 6—Paul Jones, Atlantic City.....KO 2
Nov. 11—Tony Cocco, Philadelphia.....W 6
Dec. 4—George Knox, Atlantic City...KO 2
Dec. 18—Joey Longo, Atlantic City ....KO 3

1948

Jan. 22—Angelo Ambrosano, Atlan. City W 8
Feb. 5—Jimmy Parlin, Atlantic City..KO 7
Feb. 19—Jimmy Parlin, Atlantic City....W 8
Mar. 4—Filberto Osario, Atlantic City..W 8
Apr. 1—Jimmy Champagne, Atln. City KO 2
Apr. 12—Mel Neary, Philadelphia.....KO 2
Apr. 29—Ray Jones, Atlantic City.....W 8
May 27—Johnny Forte, Atlantic City....W 8
July 22—Brown Lee, Philadelphia.....W 6
Aug. 2—Danny Carabella, Wilkes-Barre..W 8
Sept. 28—Billy Gillard, Philadelphia....KO 4
Oct. 14—Reuben Davis, Philadelphia...KO 5

PERCY BASSETT, Philadelphia, Pa.

Nov. 8—Walter Cabey Lewis, Phila....KO 10
Nov. 23—Bobby Bell, Philadelphia.....KO 7
Dec. 6—Archie Wilmer, Philadelphia..KO 1
Dec. 14—Al Gaultiere, Philadelphia....KO 7
Dec. 23—Brown Lee, Atlantic City.....L 8

1949

Jan. 31—Brown Lee, Philadelphia.....W 10
Feb. 10—Archie Wilmer, Philadelphia...W 8
Feb. 28—Lew Jenkins, Philadelphia.....W 10
Apr. 4—Eddie Giosa, Philadelphia.....L 10
Apr. 21—Luis Ramos, Philadelphia.....KO 6
May 5—Young Junior, Atlantic City KO 3
Oct. 13—Bernie Peters, Philadelphia...KO 7
Oct. 26—Tomas Beato, Philadelphia ...KO 4
Nov. 10—Danny Webb. Philadelphia ...KO 6
Dec. 8—Aaron Joshua, Philadelphia...KO 3
Dec. 29—Santa Bucca, Philadelphia....KO 4

1950

Jan. 19—Eddie Giosa, Philadelphia.....W 10
Jan. 30—Eduardo Carrasco, Phila.....KO 4
Feb. 13—Proctor Reinhold, Atl. City....W 10
Mar. 2—Orlando Zulueta, Philadelphia..W 10
Mar. 13—Jesue Compo, Atlantic City...KO 3
Apr. 19—Proctor Reinhold, Phila.....W 8
Apr. 24—Mario Pacheco, Holyoke.....KO 10
July 12—Terry Young, Philadelphia...KO 7
July 29—Orlando Zulueta, Havana.....W 10
Aug. 19—Miguel Adevedo, Havana.....KO 3
Sept. 30—Miguel Mendivil, Havana.....KO 2
Dec. 20—Sonny Boy West, New York...KO 7

1951

Jan. 4—Teddy Davis, Washington.....W 10
Jan. 30—Harold Dade, Philadelphia...KO 8
Feb. 7—James Carter, New York.....L 10
Mar. 5—James Carter, Philadelphia....W 10
May 7—Charley Riley, Philadelphia..KO 4
June 25—Charley Riley, St. Louis....KO by 2

LEE BATCHELOR

Buffalo, N. Y., Light Heavyweight

1950

July 25—Tony Gallo, Buffalo.....W 5

1951

Jan. 17—Fred Protas, Detroit .....L 4
May 23—Kenny Lovegrove, Detroit....KO 1

SANDY BAXTER

Brooklyn, N. Y., Middleweight

1951

Apr. 4—Leroy Allen, Elizabeth.....KO by 3
June 5—Paul Berlenbach, Newark.....KO 3
June 9—Bernie Delmont, Brooklyn.....L 4
July 6—Chester Borris,
Long Beach.....KO by 1

TOMMY BAZZANO

(Jimmy Parlo)

Middletown, Conn. Welterweight

1947

Oct. 23—Billy Murray, Worcester.....W 6
Nov. 3—Willie Griffin, Holyoke.....W 5
Nov. 18—Jack Armstrong, Hartford.....L 4
Nov. 24—Bobby Ellis, New Britain.....KO 5
Dec. 15—Jack Armstrong, New Britain..D 6

1948

Jan. 1—Eddie Richmond, Fall River....W 6
Jan. 12—Jimmy Lynch, Holyoke.....W 6
Jan. 19—Art Garcia, New Britain.....KO 4
Jan. 25—Rolly Johns, Holyoke.....D 6
Feb. 2—Natie Brown, Holyoke.....L 8
Mar. 8—Billy Morris, Holyoke.....L 6
June 8—Billy Johns, Pittsfield.....W 6
June 14—Sammy Walker, Pittsfield.....D 6
June 18—Sammy Walker, No. Adams....W 6
June 21—Rolly Johns, Troy .....D 6
Aug. 2—Tiger Flowers, Springfield.....W 5
Aug. 6—Angel Chavez, No. Adams.....W 6
Aug. 12—Billy Morris, Waterbury.....W 6
Aug. 20—Jack Armstrong, New London KO 2
Sept. 2—Lenny Trader, Waterbury.....W 6
Sept. 13—Angel Chavez, Springfield.....W 6
Sept. 16—Lenny Trader, Waterbury.....KO 6
Sept. 20—Fairest Norman, Holyoke .....L 6
Oct. 4—Rolly Johns, Holyoke.....W 6
Oct. 11—Jimmy Strong, New Haven.....W 6
Oct. 18—Eddie Richardson, Holyoke.....W 6
Oct. 27—Fairest Norman, Bridgeport....L 6
Nov. 19—Billy Morris, Bridgeport.....W 6
Nov. 22—Billy Lee, New Haven.....L 6
Dec. 6—Rolly Johns, Holyoke .....D 6

1949

Jan. 3—Frankie Ross, Holyoke.....KO by 3
Jan. 11—Lenny Trader, Hartford...KO by 2
Feb. 14—Billy Morris, Holyoke.....W 6
Feb. 22—Lenny Trader, Hartford.....W 8
Mar. 8—Vic Cardell, Hartford.....L 8
Mar. 15—Jimmy Milligan, Hartford.....W 8
Mar. 18—Johnny Dudley, Norwich.....KO 3
Mar. 30—Pat Kelly, N. Y. C.....W 6
Apr. 8—Whitey Kozey, Norwich.....KO 3
Apr. 19—Billy Patterson, Hartford.....W 8
Apr. 29—Leon Brown, Norwich.....W 6
May 16—Francisco Torres, Meriden...KO 4
May 27—Lenny Trader, New London....W 8
June 25—Leo Sawicki, New London..KO by 7
Aug. 2—Vic Cardell, Hartford.....L 10
Aug. 16—Sal DiMartino, Hartford...KO by 10
Sept. 20—Billy Morris, Waterbury.....KO 1
Sept. 27—Tommy Mack, Hartford....KO by 5
Oct. 19—Tommy Ciarlo, Waterbury .....L 10
Nov. 16—Tommy Ciarlo, Waterbury .....L 10
Nov. 22—Charley Soter, Hartford .....NC 5
Dec. 7—Ben Jones, New York.....W 8
Dec. 27—Tony Baldoni, New York.....L 8

1950

Jan. 17—Johnny Potenti, White Plains...L 8
Jan. 27—Glen Hendershot, Palm Beach..W 8
Feb. 7—Pete Kennedy, White Plains..KO 6
Feb. 22—Jerry Fleming, Miami.....W 6
Mar. 14—Billy Wyatt, White Plains....KO 4
Mar. 3—Chief Crazy Horse, Palm Beach..W 8
Apr. 4—Vic Cardell, White Plains.....L 8
Apr. 25—Aldo Minelli, White Plains.....L 8
May 23—Carmine Fiore, White Plns..KO by 4
July 14—Billy Graham, Long Beach, L. I..L 10
Aug. 2—Johnny Cesario, Scranton.....L 6
Nov. 2—Artie Diamond, Brooklyn.....KO 7

1951

Jan. 2—Sonny Levitt, New York.....W 8
Feb. 27—Jackie Keough, New York.....L 8
Apr. 17—Pennington Brown, St. Louis...L 6
Apr. 27—Bobby Sanders, San Fran.....KO 2
June 6—Frankie Palermo, Brooklyn...KO 4
July 18—Johnny Lombardo, Brooklyn..W 8
Aug. 14—Joe Garza, Brooklyn.....KO 5
Sept. 14—Joe Giardello, New York.....L 6
Oct. 13—Phil Burton, Brooklyn.....L 8
Nov. 19—Raoul Perez, New York.....L 8
Dec. 1—Ike Jenkins, Brooklyn.....KO 6

BILLY BEALS

Oakland, California Lightweight

1950

Jan. 11—Al Moore, Oakland.....D 4
Jan. 31—Billy Corona, Sacramento.....L 4
Feb. 10—Al Moore, San Francisco.....L 4

Feb. 22—Emil Barao, San Francisco KO by 4
Mar. 31—Frisco Baracoa, Portland KO by 2
Apr. 12—Alvin Moore, Oakland W 4
Apr. 19—Billy Corona, Stockton W 6
June 13—Jiggs Silva, San Jose D 4

1951

Feb. 16—Doug Kirby, San Francisco KO by 3

WILLIE BEAN

Los Angeles, Calif. Heavyweight

1946

Nov. 25—Hardy Williams, Whittier D 4

1947

Jan. 7—Hoot Benson, Los Angeles KO by 4
Jan. 28—Johnny Koster, Los Angeles KO 2
Feb. 17—Baby Dutch, Ocean Park L 4
Apr. 18—Pete Lakovick, Hollywood KO 1
May 5—Jim Lee, Ocean Park L 4
July 25—Ardis Mack, Hollywood L 4
Sept. 5—Dale Hall, Hollywood D 4
Sept. 19—Ardis Mack, San Diego W 4
Sept. 23—Fred Wermy, Los Angeles L 4
Oct. 24—Bob Scott, San Diego KO 2
Nov. 4—Fred Wermy, Los Angeles KO 3
Nov. 14—Hardy Williams, Hollywood W 4
Nov. 19—Roland Spencer, Wilmington W 6

1948

Jan. 14—Tony Martin, Phoenix KO 9
Apr. 5—Rusty Payne, San Diego KO by 6
May 11—Jim Lane, Los Angeles KO 3
May 18—Billy McClure, Los Angeles KO 1
June 18—Francisco de la Cruz, Hollywd W 10
July 20—Jerry McSwain, Los Angeles KO 2
Sept. 14—Turkey Thompson, L. A. L. Disq. 8
Nov. 8—Dutch Culbertson, Ocean Park W 10
Nov. 17—Jimmy Bell, Phoenix KO 3
Dec. 20—Dutch Culbertson, Ocean Park W 10

1949

Jan. 24—John Donnelly, Ocean Park KO 2
Apr. 6—John Curtis, Phoenix **KO 3**
June 20—Jimmy Bivins, Cleveland L 10
July 11—Jimmy Holden, Springfield KO 7
July 25—Bill Gilliam, Springfield L 10
Aug. 8—Bill Gilliam, Springfield W 10
Aug. 29—Ted Lowry, Springfield W 10
Sept. 15—Bob Jacobs, North Adams KO 1
Sept. 30—Doc Williams, No. Adams KO by 8
Dec. 8—John Holman, Chicago KO by 8

1950

Jan. 6—Joe Louis, Hollywood Exh. 6
Feb. 3—Al Spaulding, San Diego KO 6
Mar. 8—Al Hoosman, Oakland W 10
Apr. 14—Joe Sandall, San Diego KO 4
May 26—Frankie Buford, Hollywood L 10
July 26—Kid Riviera, Spokane W 10
Sept. 1—Frankie Buford, Hollywood W 10
Sept. 13—Rusty Payne, Spokane W 10
Oct. 11—Frankie Buford, Spokane KO 5
Oct. 20—Rusty Payne, Portland W 10
Dec. 19—Clarence Henry, Los Angeles L 12

1951

Jan. 16—Bill Petersen, Portland KO 2
Apr. 6—Pat Comiskey, Hollywood W 10
May 4—Jimmy Bivins, Hollywood L 10
May 29—Jimmy Bivins, Los Angeles L 10
Aug. 14—Kid Rivera, Spokane L 10
Oct. 26—Frank Buford, Hollywood D 10

TOMAS BEATO

Santo Domingo Featherweight

(For previous record, 1946, see 1947 Edition, Page 53.)

1947

Mar. 8—Francisco Colon Garcia, San Juan L 10

1948

Sept. 27—Dino Bleta, New Haven L 8
Oct. 4—Roy Andrews, Boston L 10
Oct. 27—George Dunn, Bridgeport L 10
Nov. 5—Ray Edwards, New York L 8
Nov. 19—Sandy Saddler, Bridgeport KO by 2

1949

Feb. 7—Billy Gillard, Philadelphia W 6
Feb. 21—Harry LaSane, Holyoke L 10
Mar. 14—Jean Richard, Holyoke KO by 10
Apr. 18—Leo LeBrun, N. Y. C. L 8
May 4—Eddie Compo, New Haven L 10
Aug. 8—Young Junior, Springfield W 6
Aug. 31—Timothy Hayes, Worcester W 10
Aug. 16—Young Junior, Pittsfield W 6
Sept. 28—Timothy Hayes, Worcester L 10
Oct. 15—Tony Longo, Brooklyn W 6
Oct. 26—Percy Bassett, Philadel. KO by 4
Nov. 15—Rudy Pasco, Hartford KO by 7

1950

July 6—Floro Hita, Caracas W 6
Sept. 14—Felipe Blanco, Caracas W 6

1951

Oct. 6—Jimmy Sulla, Brooklyn L 6
Oct. 22—Basil Marie, New York KO by 4

JIMMY BEAU

Bridgeport, Conn. Middelweight. Born, Apr. 6, 1930.

1947

July 1—Joe O'Grady, Stamford W 4
Aug. 5—Bobby Baldwin, Bridgept. KO by 1
Sept. 10—Angelo Vento, Norwalk KO 1
Oct. 27—Pat Vendrillo, New Haven KO 5
Nov. 8—Tony Barrone, Kingston, N. Y. KO 2
Dec. 16—Don Fisher, New Haven KO 1

1948

Jan. 19—Lenny Trader, New Britain KO 2
Feb. 2—Winston Corbett, New Britain KO 2
Aug. 30—Johnny Dudley, New Haven KO 6
Oct. 6—Ernesto Amado, Bridgeport KO 3
Oct. 11—Pat Byers, New Haven KO 1
Nov. 10—Fairest Norman, Bridgeport KO 2
Nov. 19—Ted Pritchard, Bridgeport W 6
Dec. 28—Jimmy Taylor, Danbury W 6

1949

Jan. 22—George Clark, Brooklyn KO 1
Jan. 25—Sidney Miller, Danbury KO 4
Feb. 23—Jimmy Taylor, N. Y. C. W 6
Mar. 5—Ray Bryan, Brooklyn W 6
Mar. 19—Billy Patterson, Brooklyn KO 5
Mar. 30—Cleve Bailey, Norwalk W 10
June 7—Burl Charity, Norwalk W 8
July 13—Ray Bryan, Bridgeport W 6
Sept. 26—Al Winn, New Haven KO 3
Nov. 9—Frankie Daniels, New York W 8
Dec. 7—Tommy Yarosz, New York L 8

1950

Feb. 15—Jose Basora, New York W 8
Apr. 3—Charley Anglee, Providence W 10
May 1—Charley Anglee, Providence L 10
Oct. 13—Nick Barone, New York L 10
Nov. 13—George Roberts, Stamford KO 1
Dec. 8—Bob Murphy, New York KO by 7

1951

Feb. 20—Henry Brimm, Buffalo KO 10
Mar. 21—Chuck Hunter, New York L 10
Apr. 26—Ronnie Delaney, Akron L 10
Aug. 2—Freddie Lott, Thompsonville L 8
Aug. 17—Johnny Noel, Long Beach W 10
Nov. 27—Robert Villemain, Milwaukee L 10

LITTLE BEAU

Philadelphia, Pa., Bantamweight

1951

Jan. 27—Arthur Ciao, Philadelphia L 4
Feb. 17—Sonny Morgan, Philadelphia W 4
Apr. 5—Franny DiPiano, Philadelphia W 6
May 3—Franny DiPiano, Philadelphia D 6
June 18—Tony Cocco, Philadelphia L 4
July 9—Cortez Jackson, Philadelphia D 4
Aug. 13—Tony Cocco, Philadelphia L 6
Sept. 10—Cortez Jackson, Philadelphia L 6
Dec. 1—Henry Beltrante, Philadelphia L 6

JEAN MARC BEGIN

Quebec, Canada. Middleweight

1948

Feb. 27—Majello Groslouis, Loretteville KO 2
Mar. 18—Jimmy Bourgoin, Rivere du Loup D 8
Apr. 12—Roland Lemoine, Quebec L 4
May 23—Jimmy Bourgoin, Riviere du Loup KO 5
June 10—Rocco Cyr, Mont-Joli KO 5
June 20—Fernand Boivin, Matane W 6
June 26—Fernand Boivin, Riviere du Loup KO 6
July 12—Norman Sea, Matane W 8
July 19—Fernand Boivin, Amqui D 6
July 29—Fernand Boivin, Mont-Joli W 6
Aug. 10—Fernand Boivin, Matane W 8

Aug. 15—Fernand Boivin, Cap-Chat.....D 6
Aug. 19—Henri Bouchard, Mont-Joli.....D 6
Oct. 2—Levis Cote, Quebec.....KO by 5
Oct. 15—Gaston Proteau, Thetford-Mines.....W 6
Nov. 14—Lorenzo Breton, Thetford-Mines.....W 6
Dec. 12—Roland Lemoine, Quebec.....W 4
Dec. 19—Fernand Boivin, Quebec.....L 4

1949

Jan. 24—Levis Cote, Quebec.....D 6
Feb. 14—Fernand Boivin, Quebec.....W 6
Feb. 28—Rocky Brisebois, Quebec.....L 6
Mar. 7—Frankie Belanger, Levis.....D 8
Mar. 14—Paul Lacroix, Quebec.....KO 5
Mar. 28—Mario Massaro, Montreal..KO by 3
Apr. 4—Paul Paquette, Quebec.....KO 5
May 2—Angelo Nardoni, Quebec.....W 6
May 16—Joe Cardinal, Quebec.....KO by 3
May 22—Roland Lemoine, Trois-Pistoles.....KO 6
May 30—Fernand Boivin, Quebec.....KO 2
June 7—Mario Massaro, Montreal.....KO 2
June 22—Mario Massaro, Quebec.....L 6
Aug. 3—Angelo Nardoni, Montreal.....L 4
Aug. 14—Bob Petit, Coaticook.....W 6
Aug. 16—Fernand Cervan, Montreal.....D 8
Aug. 30—Angelo Nardoni, Montreal...KO 2
Sept. 14—Fernand Cervan, Montreal.....W 8
Sept. 21—Levis Cote, Mont-Joli.....L 6
Oct. 3—Gerry Mailhot, Quebec.....KO 1
Oct. 17—Angelo Nardoni, Quebec.....W 6
Oct. 31—Harold Alle, Holyoke.....L 6
Nov. 21—Angelo Nardoni, Montreal.....W 6
Dec. 5—Gus Rubicini, Toronto.....L 6
Dec. 15—Johnny Peverada, Portland..KO 7

1950

Jan. 12—Bob Stecher, Portland.....L 10
Feb. 6—Bruce Richardson, Toronto.....W 6
Feb. 24—Gerry Boisvert, Asbestos, Can..L 10
Aug. 16—Marcel Sauve, Montreal.....KO 2
Sept. 7—Roger Whynott, St. John.....W 10
Sept. 21—Roger Whynott, St. John.....L 10
Oct. 16—Frankie Belanger, Quebec.....KO 4
Nov. 6—K. O. Plouffe, Quebec.....KO 2
Nov. 10—Arnold Fleiger, Chatham, N. B..W 10

1951

Feb. 8—Bob Stecher, Portland.....L 10
Feb. 19—Marcel Sauve, Quebec.....KO 5
Apr. 16—Bill Camp, Holyoke.....W 4
June 4—Gordon Wallace, Montreal..KO by 4
Cobey McCluskey, St. Johns...L 10

BOBBY BELL

Youngstown, Ohio. Featherweight

Born, February 17, 1929.

1947

Dec. 22—Pete Jasmine, N. Y. C.....L 6

1948

Jan. 5—Johnny Moran, N. Y. C.....KO 5
Jan. 12—Charley Burton, Brooklyn.....W 6
Jan. 19—Charley Green, Baltimore.....W 6
Feb. 9—Willie Unk, Baltimore.....W 6
Feb. 20—Johnny Moran, N. Y. C.....KO 1
Apr. 5—Charley Green, Wash., D. C.....W 6
Apr 26—Gus Cosby, Philadelphia.....W 6
May 24—Bill Peters, Washington, D. C...W 6
June 1—Bobby Lloyd, Syracuse.....W 6
July 12—Jimmy Sulla, Philadelphia.....W 4
July 22—Archie Devino, N. Y. C.....L 6
July 26—Ray Edwards, N. Y. C.....W 6
Aug. 6—Billy Liggett, N. Y. C.....W 6
Sept. 3—Ray Edwards, N. Y. C.....D 8
Sept. 27—Bobby English, Providence ...KO 2
Oct. 18—Billy Liggett, New York .....W 8
Oct. 29—Harry LaSane, New York.....L 6
Nov. 23—Percy Bassett, Phila.....KO by 7
Dec. 15—Jim Watkins, New York .....KO 2
Dec. 17—Jackie Graves, Detroit....KO by 5

1949

Jan. 14—Corky Gonzales, Denver.....L 8
Apr. 22—Charley Titone, N. Y. C.....L 8
May 2—Reuben Davis, Providence.....W 8
May 23—Chuck Burton, Providence.....L 8
June 1—Joe Barone, Pittsburgh.....L 8
June 27—Henry Schillizzi, Providence....W 8
July 1—Billy Liggett, Long Beach, L. I..W 6
July 7—Aaron Joshua, N. Y. C.....L 6
July 18—Pedro Firpo, Providence.....W 8
Aug. 22—Art Llanos, Newark .....W 5
Sept. 1—Charley Titone, Brooklyn.....L 6
Sept. 14—Gaetano Annalora, N. Y. C.....W 6
Oct. 26—Lino Garcia, New York.....W 8
Nov. 18—Charley Titone, Washington...W 10
Dec. 7—Gaetano Annalora, New York..D 8

1950

Jan. 11—Orlando Zulueta, New York.....L 10
Feb. 24—Luis Galvani, New York.....L 8
Mar. 22—Luis Galvani, New York.....L 10
May 12—Archie Devino, New York.....L 8
July 25—Willie Pep, Washington.....L 10
Aug. 1—Fabala Chavez, Hartford.....D 10
Oct. 16—Jimmy Rooney, New Haven....W 10
Nov. 5—Miguel Acevedo, Havana..KO by 8

1951

Jan. 1—Bobby English, Providence.....W 8
Jan. 4—Gene Smith, Washington..KO by 7
Jan. 29—Jesus Compos, Providence....KO 6
Feb. 14—Tony Spano, Chicago.....W 8
Mar. 16—Frankie Sodano, New York.....L 8
Apr. 20—Fabala Chavez, Hollywood.....L 10

TOMMY BELL

Born, March 13, 1923, Youngstown, Ohio.
Negro Welterweight. Height, 5 ft. 7 in.

1942

July 21—Bobby McIntire, Toledo .....L 4
July 23—Tom Gunther, Youngstown ..KO 1
Sept. 22—Chuck Taylor, Pittsburgh .....L 6
Oct. 2—Lou Woods, Detroit .....L 6
Oct. 26—Kid Chicken, Detroit.....D 6
Nov. 20—O'Neil Bell, Detroit .....L 6

1943

Jan. 1—Sam Hughes, Detroit .....KO 5
Feb. 22—Tommy James, Chicago .....KO 7
Mar. 29—Johnny Roszina, Chicago.....W 8
May 17—Willie Russell, Chicago .....W 8
June 18—Warren Jones, Springfield .....W 6
July 9—Larry Thomas, Chester, Pa...KO 3
Aug. 13—Kid Robinson, Worc., Mass...KO 9
Aug. 27—Eddie Brown, Worc., Mass....KO 3
Sept. 17—Buddy Farrell, Worc., Mass...KO 8
July 23—Verne Patterson, Worcester ..KO 5
Oct. 11—Harold Smith, Phila., Pa. .....W 8
Oct. 18—Johnny Brown, Newark .....W 10
Oct. 22—Willie Cheatum, Boston .....KO 7
Nov. 5—Joe Lemieux, Worcester .....KO 1
Dec. 3—Johnny Brown, Worcester ....W 10
Dec. 14—Bobby Winters, New Bedford..KO 1

1944

Jan. 1—Bee Bee Wright, Detroit.....KO 2
Jan. 14—Johnny Brown, Worcester....KO 9
Jan. 28—Al Gilbert, Akron.....KO 4
Feb. 4—Al Jolson, Worcester.....W 10
Feb. 14—Ernie Pelaia, Pittsburgh.....KO 4
Feb. 15—Chuck Hunter, Cleveland....KO 2
Feb. 18—Johnny Abbott, Detroit.....KO 3
Mar. 10—Tommy James, Detroit.....KO 7
Mar. 22—Maxie Berger, Cleveland.....KO 1
Apr. 3—Jackie Cooper, Baltimore....NC 8
June 26—Fritzie Zivic, Pittsburgh.....W 10
Dec. 19—Chuck Hunter, Cleveland.....W 10

1945

Jan. 16—Ray Robinson, Cleveland.....L 10
Feb. 12—Bee Bee Wright, Pittsburgh.....D 10
Feb. 26—Ossie Harris, Pittsburgh.....L 10
Mar. 7—Bobby Richardson, Cleveland KO 6
May 9—Chuck Hunter, Cleveland.....KO 5
July 6—Jake LaMotta, N. Y. C.....L 10
July 19—Jimmy Doyle, Cleveland.....L 10
Nov. 13—Bill McDowell, Youngstown..KO 1
Nov. 29—Ellis Stewart, Baltimore.....KO 9

1946

Jan. 11—Jake LaMotta, N. Y. City.....L 10
Feb. 14—Billy Furrone, N. Y. City....KO 2
Mar. 4—Danny Williams, Philadelphia KO 5
Apr. 30—Bobby Simmons, Youngstown..W 10
May 6—Cecil Hudson, N. Y. City.....L 10
July 18—Willard Buckless, North Adams.....KO 2
July 29—Jackie Wilson, Philadelphia....W 10
Sept. 27—Cecil Hudson, Milwaukee.....W 10
Dec. 20—Ray Robinson, N. Y. City.....L 15
(For World's Welterweight Title)

1947

Mar. 14—Jake LaMotta, N. Y. C.....L 10
Apr. 15—Jackie Wilson, Los Angeles...KO 4
Apr. 23—Paul Lewis, Oakland.....W 10
Aug. 4—Cecil Hudson, Milwaukee.....L 10
Aug. 12—Buddy Farrell, Elizabeth.....D 10
Sept. 22—Smuggy Hursey, Washington..W 10
Nov. 12—Billy Cooper, Cleveland.....W 10
Dec. 19—Steve Belloise, New York .....L 10

1948

Mar. 8—Buster Tyler, N. Y. C.....L 10
Mar. 23—Laurie Buxton, Brooklyn.....KO 3

Apr. 26—Kid Gavilan, Philadelphia.....L 10
June 14—Anton Raadik, Chicago ...KO by 9
July 26—Smuggy Hursey, Wash., D. C. KO 10
Aug. 20—Mickey Doyle, Youngstown..KO 2
Sept. 2—Doug Ratford, N. Y. C.....W 10
Sept. 27—Jackie Williams, Providence...KO 2
Oct. 25—Danny Martin, Providence ...KO 10
Nov. 16—Cecil Hudson, Toledo .....W 10
Nov. 23—Frankie Fernandez, Hono..KO by 10

1949

Jan. 25—Jackie Wilson, Los Angeles KO by 9
Aug. 12—Jimmy Welch, Columbus.....L 10
Aug. 26—Sonny Horne, Lg. Beach, L. I. W 10
Oct. 26—Ronnie Delaney, Akron....KO by 10
Nov. 30—Hurley Sanders, Worcester....W 10
Dec. 15—Larry Villeneuve, Fall River....L 10

1950

Jan. 23—Tony Riccio, Newark.....W 10
Jan. 30—Red Arrow, Newark.....L 8
Apr. 17—Henry Jordan, Hartford.....L 10
Apr. 21—Otis Graham, New Orleans.....L 10
May 5—Freddy Dawson, N. Orleans..KO by 9

1951

May 14—Leo Starosch, Essen.....KO by 8
July 1—Leo Starosch, Dusseldorf.....L 6
Sept. 24—Pierre Langois, Paris.....KO by 6

SAL BELLOISE

Bronx, N. Y. Middleweight

1946

July 30—Billy Kilroy, N. Y. C.....L 4
Oct. 17—Mud Florianzi, Atlantic City...W 6
Nov. 1—Don Anderson, N. Y. C.....L 6
Nov. 18—Clay Thompson, Newark.....W 6

1947

Mar. 24—J. T. Ross, Ocean Park.....D 4
Mar. 31—Eddie Seale, Ocean Park.....W 4

1949

Jan. 12—Lou Jackson, N. Y. C.....W 6
Jan. 21—Jimmy Edwards, N. Y. C.....W 4
Jan. 28—Joe Cartigna, N. Y. C.....W 4
Feb. 7—Casto Shimkevich, N. Y. C....KO 3
Feb. 23—Charlie Brown, N. Y. C.....W 6
Mar. 11—Pete Masters, N. Y. C.....W 4
Mar. 23—Matthew Daniels, N. Y. C.....W 6
June 15—Al Renshaw, N. Y. C.....W 6
July 7—Art Robinson, N. Y. C.....KO 4
Aug. 24—Tommy O'Connor, N. Y. C....KO 5
Sept. 24—George Clark, Brooklyn.....W 6
Oct. 19—Charlie Brown, New York.....W 8

1950

Feb. 3—Frankie Theodore, P'm Beach..KO 3
Feb. 17—Billy Kilgore, Palm Beach.....L 8
Mar. 6—Billy Kilgore, Miami.....D 6
Mar. 25—Reuben Miller, Waterbury....KO 2
Apr. 1—Louis Johnson, Waterbury....KO 5
Apr. 24—Tony Amato, New Haven.....KO 3
May 1—Mike Sobel, Montreal.....KO 5
May 26—Ernie Durando, N. Y.....KO by 5
Oct. 30—Jimmy Brown, Holyoke.....W 8
Dec. 12—Jimmy Flood, New York...KO by 5

1951

Apr. 18—Tommy Ramirez, Houston.....W 10
Dec. 27—Roosevelt LaBoard, New York..L 8

EDDIE BELTRAM

Los Angeles, Calif., Lightweight

1951

Mar. 9—Chico Gomez, Hollywood.....L 4
Mar. 16—Chico Gomez, Hollywood.....L 4
Mar. 26—Babe Carreon, Ocean Park.....D 4
Mar. 30—Babe Carreon, Hollywood.....W 4
Apr. 9—Johnny Richards, Ocean Park..W 4
Apr. 13—Pete Aguirre, Hollywood.....KO 4
May 22—Joe Maldonado, Los Angeles...L 4
June 1—Johnny Richards, Hollywood...W 4
June 15—Placido De La O,
Hollywood .....KO by 3

HENRY BELTRANTE

Philadelphia, Pa., Featherweight

1951

May 30—Angelo Cruz, Newark.....KO 1
June 11—Young Rocky, Philadelphia....W 4
June 25—Johnny Baker, Philadelphia....L 4
July 9—Billy Little, hiladelphia.....KO 1
Aug. 27—Ike Wilson, Philadelphia.....D 4
Oct. 18—Paul Shea, Philadelphia.....W 4
Nov. 29—Silent Billy Jones, Phila.....W 6
Dec. 1—Little Beau, Philadelphia.....W 6
Dec. 15—Tony Cocco, Philadelphia.....KO 4

ELMER BELTZ

Los Angeles, Calif. Welterweight

1948

Aug. —Earl Warren .....W 4
Aug. —Lou Williams .....KO by 1
Sept. 3—Joe Robinson, Los Angeles....KO 1
Sept. 17—Herb Muller, Hollywood.....KO 1
Sept. 20—Cagey Norris, Ocean Park.....W 4
Sept. 24—Flash Gordon, Hollywood.....KO 3
Nov. 5—Harold Velasquez, Hollywood..W 4

1949

Jan. 21—Hal Velasquez, Hollywood.....W 4
Mar. 14—Ray Perez, Ocean Park.....W 6
Mar. 22—Jimmy Stewart, Phoenix.....W 6
May 27—Bob Torrance, Hollywood.....W 4
June 17—Pete Servin, Hollywood.....KO 3
Oct. 21—Tote Martinez, Hollywood.....W 10
Nov. 25—Mario Trigo, Hollywood.....L 10
Dec. 23—Archie Whitewater, Hollywood..W 10

1950

Feb. 3—Jesse Flores, Hollywood.....D 2
Feb. 24—Freddie Babe Herman,
Hollywood .....W 10
Mar. 31—Harold Jones, Hollywood.....L 10
June 2—Ray Perez, Hollywood.....W 10
June 26—Billy Delaney, Hartford.....KO 3
July 12—Joey Carkido, New York.....W 6
Aug. 4—Jim Bailey, New London.....W 8
Oct. 10—Vic Cardell, Hartford.....D 10
Oct. 27—Gus Mell, New York.....W 8
Nov. 14—Walter Haines, Hartford.....W 10

1951

Jan. 16—Charley Salas, Los Angeles.....L 10
Feb. 9—Emil Barao, Hollywood....KO by 6

SILENT BENJAMIN

Los Angeles, Calif., Welterweight

1951

Mar. 30—Hector Flowers, Hollywood....W 4
Apr. 2—Al Gallardo, Ocean Park.....L 4
Apr. 10—Hector Flowers, Los Angeles...L 4
Apr. 24—Rock Finnegan, Los Angeles....L 4
Apr. 27—Butch Martinez, Hollywood....L 4

CHARLIE BENNETT

Washington, D. C., Middleweight

1951

Aug. 8—Jessie Baker, Richmond.....W 6
Oct. 16—Harry Maddox, Washington...KO 1
Nov. 26—Carl Coates, Washington.....L 5

BILLY BENSON

Minneapolis, Minn., Welterweight

1951

Oct. 23—Tom Lagarde, Duluth.....W 4
Nov. 20—Stu Alexander, Duluth.....KO 2
Nov. 29—Ralph Cervantes, St. Paul.....L 4

GEORGE BENTON

Philadelphia, Pa., Middleweight

1949

July 18—Chico Wade, Philadelphia.....KO 1
Aug. 8—Whitman Dorsch, Philadelphia..W 4
Nov. 3—Dave Peters, Philadelphia....KO 5
Nov. 21—Harold Alle, Holyoke.....W 6

1950

Jan. 5—Gene Landers, Philadelphia....W 6
Feb. 2—Bucky Slocum, Philadelphia...W 6
May 15—Frank Gubas, New Haven.....KO 2
June 5—Al Mobley, Philadelphia.....L 6

1951

Feb. 6—Al Niang, Trenton.....KO 2
Mar. 5—Billy Whye, Philadelphia.....W 6
Apr. 16—Jetson Arnold, Philadelphia....W 8
Apr. 19—Jimmy Moore, Philadelphia ..KO 1
June 11—Van Butler, Philadelphia.....W 6
July 2—Emmett Norris, hiladelphia...KO 6
Aug. 24—Buddy Newly, Atlantic City...KO 2
Nov. 29—Chuck Goldsby, Philadelphia..KO 3

LOUIS (WHITEY) BERLIER

New Orleans, La., Light Heavyweight

1947

Apr. 10—Bob Sikes, Little Rock.....L 10

1948

Feb. 17—Jack Pierce, Houston.....W 6
Mar. 2—Eddie LaMarr, Houston.....W 6
Mar. 23—Lee Campione, Houston.....W 10
Apr. 27—Joey Maxim, Houston.....L 10
May 31—Eddie LaMarr, Houston.....D 10
June 16—Dolph Quijano, Houston.....W 12
July 12—Budda Whatley, New Orleans KO 2
July 23—Lee Campione, New Orl. KO by 4
Aug. 13—Turkey Thompson, Hollyd. KO by 1
Sept. 8—Dolph Quijano, El Paso...KO by 5
Sept. 17—Jerry McSwain, Hollywood KO by 3
Nov. 25—Eddie LaMarr, Oklahoma City..W 10

1949

Mar. 7—John Annal, New Orleans.....KO 1
Apr. 5—Jesus Alonzo, Houston.....KO 3
June 8—Bob Sikes, Galveston.....D 10
Dec. 6—Tommy Gomez, Tampa....KO by 7

1950

Oct. 3—Danny Nardico, Tampa....KO by 1

1951

Mar. 20—Carl Shobe, Houston.....W 10
Apr. 2—Lou Rousee, New Orleans.....KO 3
May 29—O'Neal Crocker, Houston.....KO 3
Aug. 7—Joe Moran, San Antonio...KO by 3

MIGUEL ROSA BERRIOS

Puerto Rican Bantamweight

1951

May 8—Martin Ladonado, San Juan....W 10
July —Jose Quezada, San Juan.....W 10

GEORGE BERRY

Chicago, Ill., Lightweight

1949

July 18—Ozzie Williams, Chicago.....W 4
Aug. 1—Ted Weems, Chicago.....W 4
Aug. 29—John Morgan, Chicago.....W 4
Sept. 12—Sonny Harris, Chicago.....W 4
Oct. 24—Doug Medley, Chicago.....KO by 3

1950

Sept. 14—Bobby Brown, Chicago....KO by 1
Oct. 5—Junior Perry, St. Louis.....KO by 2

1951

June —Carl Stafford, Chicago.....W 4
Dec. —Tim Dalton, Chicago.....L 8

RUFUS BERRY

St. Louis, Mo. Light Heavyweight

1949

July 29—Leo West, No. Adams.....KO 2
Nov. 7—Norman Smith, Toledo.....KO 2
Dec. 13—Bill Lawton, Toledo.....D 4

1950

Feb. 6—Kid Wolfe, Washington.....KO 4
Feb. 13—Johnny Holt, Washington.....W 4
July 24—Harry Koonce, Washington.....L 4

1951

Mar. 5—Jimmy Knight, Pottsville.....KO 2
June 9—Jimmy Kimball, Philadelphia..KO 4

EDDIE BERTOLINO

Galveston, Texas, Lightweight

1944

Aug. 25—Julian Salinas, Galveston.....W 4
Oct. 30—Donald Walker, New Orleans..KO 1
Nov. 14—Lou Williams, New Orleans...L 4
Dec. 11—Joe Nuccio, New Orleans.....W 4
Dec. 19—Doug Gibson, Houston.....W 6

1945

Mar. 6—Doug Gibson, Galveston.....W 6
May 17—Proctor Heinhold, Galveston...L 10
June 18—La Caliche, Houston.....W 6
Sept. 21—Proctor Heinhold, New Orleans W 10
Nov. 5—Fidel Rivera, New Orleans.....W 8
Dec. 4—Ray Alva, San Antonio.....D 10
Dec. 18—Douglas Gibson, Galveston....W 10

1946

Jan. 25—Baby Castillo, New Orleans ..W 6
Mar. 12—Mike Raffa, Memphis .....W 10
Apr. 10—Mike Raffa, Memphis .....L 10
Oct. 2—Chief Harold Jackson, Galveston .....KO 5
Oct. 16—Chu Chu Angeles, Galveston KO 4
Oct. 30—Manny Ortega, Galveston ....KO 6
Dec. 4—Ramon Alva, Galveston.....W 10

1947

Jan. 29—Chango Patino, Galveston....KO 4
Feb. 26—Dick Menchaca, Galveston.....D 10
May 7—Frank Wallace, Galveston.....W 10
May 20—Vic Mariano, Houston.....KO 9
July 18—Baby Gonzales, New Orleans....L 10
Sept. 17—Auriello Cruz, Galveston.....W 10
Oct. 1—Chango Patino, Galveston ....KO 5
Oct. 29—Mike Raffa, Galveston.....KO 6
Dec. 2—Chief Gordon House, Houston..W 10

1948

Jan. 28—Gene Spencer, Galveston.....W 10
Feb. 25—Baby Gonzales, Galveston.....W 10
Apr. 28—Tony Mar, Galveston.....KO by 3
July 9—Andres Balderas, San Antonio..W 10
July 27—Mario Trigo, San Antonio.....W 10
Sept. 30—Chuchu Ruiz, San Antonio....W 10
Oct. 11—Anthony Arnone, New Orl.....KO 6
Nov. 17—Gordon House, Galveston.....W 10
Dec. 11—Tony Mar, Galveston.....W 10

1949

Jan. 17—Anthony Arnone, New Orl. KO 8
Feb. 7—Keith Hamilton, New Orleans..L 10
Mar. 28—Freddie Russo, New Orleans....L 10
Apr. 18—Richie Callura, New Orleans...L 10
Aug. 10—Johnny Villaneuva, Galveston..W 10
Sept. 13—Keith Hamilton, Galveston.....W 10
Dec. 19—Billy Henderson, Lubbock....KO 13

1950

Mar. 7—Buddy Garcia, Galveston.....L 10
May 19—Rudy Cruz, San Antonio.....L 10
July 31—Julio Jiminez, El Paso.....W 10

1951

Feb. 26—Lenny Alvarez, New Orleans...L 10
Mar. 20—Rafael Hadad, Los Angeles.....L 10
Mar. —Jose Alvarez, Houston.....KO 8

FREDDIE BESHORE

El Monte, Cal., Heavyweight

Born, September 22, 1922, Harrisburg, Pa.

1942

Dec. —Dan Biggers, Philadelphia.....D 6

1943

Won the championship of Battleship New Jersey while in Navy.

1944

—Joe Levy, Holyoke .....KO 2
May 8—Dan Biggers, Baltimore.....W 6

1946

Mar. 26—Jimmy Wilson, Los Angeles...KO 2
Apr. 16—Easy Flowers, Fresno .....KO 2
Apr. 23—Bill McClure, Los Angeles.....W 4
May 7—Nick Moreno, Los Angeles.....W 4
May 21—Jack Glover, Los Angeles.....KO 3
June 4—Babe Edwards, Los Angeles.....D 4
July 23—Jack Glover, Los Angeles.....W 4
July 29—Jesse McGowen, Ocean Park..KO 2
Aug. 6—Horace Thompson, L. A.....KO 2
Aug. 12—Carlton Perry, Ocean Park.....W 4
Sept. 24—Carlton Perry, Los Angeles.....W 6
Dec. 17—Babe Edwards, Los Angeles....W 6

1947

Jan. 13—Bobby Bonger, Ocean Park....KO 6
Feb. 10—Charley Riggs, Ocean Park....W 10
Mar. 17—Ernie Rios, Ocean Park.....W 10
Apr. 7—Bill McClure, Ocean Park..KO by 1
Apr. 28—Al Jordan, Ocean Park.....W 10
June 13—Dick Underwood, San Diego....W 10
Sept. 12—Ernie Rios, Hollywood.....KO 6
Oct. 31—Francisco de la Cruz, Hollywood .....KO by 5
Dec. 19—Tommy Garland, Hollywood...W 10

1948

Jan. 30—George Millich, Hollywood....W 10
Apr. 6—Dutch Culbertson, Los Angeles..W 10
June 8—Tiger Jack Fox, Spokane.....W 10
July 13—Bobby Zander, Spokane.....W 10
Aug. 10—Roland Spencer, Spokane.....W 10
Aug. 30—Pat Valentino, San Francisco..L 10

1949

Jan. 11—Jo Weiden, Los Angeles.....W 10
Feb. 9—Tony Bosnich, Oakland.....W 10

Mar. 9—Bob Dunlap, Oakland.....L 10
May 3—Dutch Culbertson, Los Angeles..W 10
Dec. 6—Lee Oma, Buffalo.....L 10

1950

Jan. 4—Lee Oma, Buffalo.....L 10
Aug. 15—Ezzard Charles, Buffalo...KO by 14
(N. B. A. Heavyweight Bout)
Nov. 20—Harry Wills, Baltimore.....L 10

1951

Jan. 3—Joe Louis, Detroit.....KO by 4
Feb. 28—Art Henri, Harrisburg.....KO 5
Apr. 24—Don Cockell, London.....L 10
May 7—Rocky Jones,
Mahoney City, Pa.....KO 4
June 18—Harry Matthews,
Milwaukee .....KO by 7
Aug. 27—Rocky Marciano, Boston..KO by 4

BOBBY BETANCOURT

New York, N. Y., Featherweight

1951

Jan. 4—Willie Orsini, Brooklyn.....L 4
Jan. 20—Vinnie Calderone, Brooklyn....L 4
Mar. 13—Rafael LaBoy, New York.....W 4
Mar. 29—Vinnie Calderone, Brooklyn....D 6

JERRY BETHEA

New York, N. Y., Welterweight

1951

Jan. 16—Joey Klein, New York.....L 4
Feb. 15—Joe Viola, Brooklyn.....W 4
Mar. 6—Herb Tessier, Hartford.....L 6
Mar. 26—Eugene Llanis, New York.....W 6
Apr. 13—Richie Nogan, New York.....W 4
Apr. 25—Richie Nogan, New York.....D 4
May 15—Eugene Llanis, New York.....W 4
May 29—Joey Klein, Brooklyn.....L 6

FRANKIE BETTS

Auburn, N. Y., Lightweight

1950

May 16—Johnny Ashley, Buffalo....KO by 3
Sept. 26—Jim Redding, Cincinnati .....W 4

1951

Jan. 23—Joe Leo, Buffalo.....KO by 4
Mar. 6—Wallace Smith, Cincinnati..KO by 2
Mar. 15—Alfredo Pescatore, Syracuse...D 4
Apr. 23—Davey Mitchell, Toronto.....D 2
May 10—Larry Bushing, Syracuse.....W 4

PEDRO BIESCA

Mexican Lightweight

1950

Jan. 25—Panchito Uribe, Mexico City....L 10
July 12—Chico Escamilla, Mexico City..W 10
Sept. 2—Papelero Sanchez, Mexico City..W 10.

1951

Mar. 10—Lalo Gallardo, Mexico City.....D 10
May 19—Lalo Gallardo, Mexico City.....L 10
June 9—Papelero Sanchez,
Mexico City.....KO 8
July 21—Rafael Hadad, Mexico City....W 10
Sept. 5—Baby Ruelas, Mexico City.....W 10
Oct. 3—Alfonso Artiz, Mexico City....W 10

BLACK BILL

Panama Featherweight

1951

Aug. 26—Vince Worrell, Panama.....W 6
Oct. —Fidel Morris, Panama.....W 6
Nov. —Leslie Thompson, Panama.....W

AL BISHOP

Phoenix, Ariz., Middleweight

1950

July 10—Palomo Corrales, Phoenix.....L 10
Sept. 5—Pete Servin, Phoenix.....KO by 5
Oct. 30—Jimmy Shans, Phoenix.....L 10
Nov. 30—Cisco Saenz, Phoenix.....W 10

1951

Apr. 6—Mathias Luyten, Dusseldorf....L 6
Apr. 22—Werner Muench, Frankfurt...KO 3
May 14—Streicher, Essen.....W 6
May 20—Fritz Gahrmeister, Berlin.....L 6
June 1—Frenzel, Augsberg.....D 8
June 8—Escher, Munich.....D 8
July 1—Werner Muench, Dusseldorf....D 6
July 16—Horst Kemena, Herne.....L 8

EDWIN (SONNY) BISHOP

Trenton, N. J., Featherweight

1951

Feb. 6—Willie Rodd, Trenton.....KO 3
Mar. 19—Frankie Carson, Newark..KO by 1
Apr. 30—Freddy Littlejohn, Newark...KO 1
May 21—Mike Ward, Newark.....W 4
June 7—Mike Ward, Newark.....W 4
Oct. 22—Mike DeStephano, Trenton....L 6
Dec. 7—Al Tisi, New York.....W 4

JOEY BISHOP

Philadelphia, Pa. Lightweight

1950

Mar. 27—Cliff Evans, Atlantic City.....D 4
June 21—Kid Anselm, Philadelphia.....L 4
July 17—Al Armando, Philadelphia.....L 4

1951

Jan. 19—Nate Spellman, Reading.....L 6
Jan. 22—Dave Howlett, Trenton.....KO 1
Feb. 17—George Justine, Philadelphia..KO 2
Mar. 29—Tommy Martin, Philadelphia...L 6
May 24—Ernest Knight, Coatesville, Pa. KO 2
June 4—Harry Deputy, Pottsville.....W 6
June 18—Elwood Davis, Philadelphia....D 6
June 21—Dick Stern, Philadelphia.....W 6
July 23—Earl Hilton, Philadelphia.....D 6
Oct. 20—Dick Stern, Philadelphia.....W 6
Nov. 12—Johnny Kamber, Philadelphia..L 6
Dec. 8—Santa Bucca, Philadelphia.....L 8

ORVILLE BITNEY

Omaha, Neb., Middleweight

Born, July 1, 1928.

1947

Mar. 3—Jimmy Griffin, Omaha.....KO 1
Mar. 17—Art Arbuckle, Omaha.....KO 3
Apr. 14—Jim Chaney, Omaha.....KO 2
June 9—Jimmy Watson, Omaha.....W 4
June 13—Johnny Newbauer, Minne.....KO 4
Sept. 8—Jimmy Sheets, Omaha.....W 4
Sept. 22—Eugene Brown, Omaha.....KO 4
Oct. 6—Nick Basil, Omaha.....D 6
Nov. 12—Julio Tristan, Lincoln.....KO 2
Nov. 24—Harold Alle, Council Bluffs....W 6
Dec. 15—Joe Danos, Omaha.....KO by 5

1948

(Inactive)

1949

Aug. 11—Jimmy Watson, Council Bluffs..D 4
Nov. 15—Little Joe Louis,
Council Bluffs .....KO 3
Nov. 22—Lenny Craig, Omaha.....KO 7
Dec. 6—Joey Hartfield, Council Bluffs..W 10
Dec. 21—Roland Taylor, Council Bluffs KO 7

1950

Mar. 29—Alvin Williams, Wichita.....L 10
May 22—Nap Howard, Ocean Park..KO by 4
Aug. 19—Jimmy Watson, Council Bluffs..D 10

1951

Mar. 15—George Blackstone,
Omaha .....KO by 2

JIMMY BIVINS

Born, Cleveland, Ohio 1920. Negro, Heavyweight. Height, 5 ft. 11 in.

1940

Jan. 15—Emory Morgan, Cleveland.....KO 1
Feb. 12—Tito Taylor, Chicago.....W 6
Feb. 26—Joe Sutka, Chicago.....W 8
Mar. 18—Joe Sutka, Chicago.....W 8
Mar. 27—Tiger Flowers, Jr., Cleveland..KO 3
Apr. 8—Nate Bolden, Chicago.....W 8
Apr. 15—Johnny Dean, Cleveland.....KO 3
Apr. 25—Enzo Iannozzi, Cleveland.....KO 1
May 13—Paul Frazier, Chicago.....KO 1
June 13—Homer Jackson, Pittsburgh...KO 1
June 24—Frankie Hughes, Chicago.....W 8
July 1—Mose Brown, Pittsburgh.....W 6
July 15—Paul Frazier, Chicago.....W 8
Aug. 5—Johnny Barbara, Chicago.....KO 2
Sept. 3—Charley Burley, Pittsburgh...W 10

Sept. 9—Johnny Barbara, Chicago.....KO 7
Sept. 23—Larry Kellum, Pittsburgh.....KO 1
Oct. 22—Vince Pimpinella, Cleveland.....W 10
Nov. 15—A. Christoforidis, Cleveland.....W 10
Dec. 2—A. Christoforidis, Cleveland.....L 10

1941

Mar. 5—Teddy Yarosz, Cleveland.....W 10
Mar. 23—Pete Tamalonis, Cleveland.....KO 1
Apr. 2—Buddy Knox, Cleveland.....W 10
July 2—Curtis Sheppard, Pittsburgh.....W 10
July 14—Lem Franklin, Chicago.....KO by 9
Sept. 11—Tony Musto, Cleveland.....L 10
Oct. 20—Nate Bolden, Chicago.....W 10
Nov. 17—Melio Bettina, Cleveland.....L 10

1942

Jan. 13—Billy Soose, Cleveland.....W 10
Mar. 11—Gus Lesnevich, Cleveland.....W 10
Apr. 17—Bob Pastor, Cleveland.....L 10
June 22—Joey Maxim, Cleveland.....W 10
July 23—Joe Muscato, Cleveland.....KO 5
Sept. 15—Tami Mauriello, Cleveland.....W 10
Oct. 20—Bob Pastor, Cleveland.....W 10
Nov. 27—Lee Savold, New York City.....W 10

1943

Jan. 7—Ezzard Charles, Cleveland.....W 10
Feb. 23—Anton Christoforidis, Cleveland.W 15
Mar. 12—Tami Mauriello, N. Y. C.....W 10
Apr. 6—Watson Jones, Los Angeles.....W 10
Apr. 26—Pat Valentino, San Francisco..W 10
June 8—Lloyd Marshall, Cleveland.....KO 13
Aug. 24—Herbert Marshall, Wash., D. C. KO 6
Sept. 15—Melio Bettina, Cleveland.....W 10
Dec. 1—Lee Q. Murray, Cleveland.....W 10

1944

Feb. 29—Lee Q. Murray, Cleveland.....W 10
Entered U. S. Army in March. Honorably discharged in November.

1945

Feb. 5—George Parks, Washington.....KO 4
Feb. 19—Jack Buddy Walker, Balt.....KO 2
Feb. 27—Johnny Flynn, Cleveland.....W 10
Mar. 16—Melio Bettina, N. Y. C.....D 10
June 12—Buddy Scott, Washington.....KO 4
July 26—Curtis Sheppard, Pittsburgh...W 10
Aug. 22—Archie Moore, Cleveland.....KO 6
Sept. 26—Yancey Henry, Washington.....W 10

1946

Jan. 7—Watson Jones, San Francisco..KO 6
Jan. 22—Johnny Haynes, Los Angeles..KO 2
Jan. 29—Billy Smith, Oakland.....W 10
Feb. 11—Yancey Henry, Baltimore.....KO 10
Feb. 25—Jersey Joe Walcott, Cleveland..L 10
June 10—Lee Q. Murray, Cleveland.....L 10
Nov. 12—Ezzard Charles, Pittsburgh.....L 10
Dec. 5—Colion Chaney, Akron.....KO 5

1947

Jan. 16—Johnny Flynn, Washington.....W 10
Feb. 3—Booker Beckwith, Chicago.....KO 4
Feb. 17—Curtis Sheppard, Philadelphia..W 10
Mar. 10—Ezzard Charles, Cleveland..KO by 4
Apr. 21—Curtis Sheppard, Baltimore.....W 10
May 9—Lee Q. Murray, Detroit.....L 10
June 2—Omelio Agramonte, Baltimore..KO 2
June 9—Lee Q. Murray, Baltimore.....W 10
July 1—Bobby Zander, Los Angeles.....W 10
Sept. 8—Archie Moore, Baltimore..KO by 9
Nov. 12—Sid Peak, Chicago.....W 10

1948

Jan. 13—Johnny Shkor, Buffalo.....W 10
Mar. 1—Johnny Haynes, Baltimore.....KO 4
Mar. 9—Turkey Thompson, Los Angeles W 10
Apr. 12—Billy (Chicken) Thompson, Phil., Pa.....KO 7
Apr. 20—Pat Valentino, Cleveland.....W 10
June 28—Archie Moore, Baltimore.....L 10
Sept. 13—Ezzard Charles, Wash., D. C.....L 10
Oct. 11—Johnny Flynn, Philadelphia...W 10
Nov. 17—Joe Louis, Cleveland.....Exh. 6
Dec. 7—Joey Maxim, Cleveland.....L 10

1949

Mar. 21—Rusty Payne, Pittsburgh.....W 10
Apr. 11—Archie Moore, Toledo.....KO by 8
June 20—Willie Bean, Cleveland.....W 10
July 5—Leonard Morrow, Los Angeles..L 10
July 15—Watson Jones, Las Vegas.....KO 2
Sept. 21—Leonard Morrow, Oakland.....W 10
Sept. 27—Clarence Henry, Los Angeles KO 8
Oct. 26—Harold Johnson, Philadelphia..L 10

1950

Feb. 1—Red Applegate, Miami.....W 10
Feb. 6—Sid Peaks, Newark.....L 10

1951

Jan. 22—Harry Wills, Baltimore.....KO 4
Feb. 12—Ted Lowry, Baltimore.....W 10
Feb. 21—Archie Moore, New York..KO by 9
May 4—Willie Bean, Hollywood.....W 10
May 18—Bobby Mitchell, Phoenix.....W 10
May 29—Willie Bean, Los Angeles.....W 10
June 26—Clarence Henry, Los Angeles...L 10
Aug. 15—Joe Louis, Baltimore.....L 10
Nov. 5—Bob Baker, Pittsburgh.....L 10
Nov. 21—Charley "Doc" Williams, New York.....W 10

BENNY BLACK

Hollywood, Calif., Welterweight

1951

June 8—Rafael Guttierez, Hollywood...L 6
June 19—Charley Green, Los Angeles....D 6
July 6—Baby Ike, Hollywood.....W 6

BILL BLACK

Philadelphia, Pa., Light Heavyweight

1951

Apr. 12—Bob Jackson, Philadelphia....KO 1
Sept. 24—Luther Chambers, Phila.....KO 3
Oct. 30—Phil Saxton, Newark.....KO by 8
Dec. 18—Phil Saxton, Newark.....L 8

JOE BLACKWOOD

New York Middleweight.

1944

Nov. 2—Sam Carter, Highland Park..KO 1
Nov. 22—Seavy Williams, Elizabeth.....W 4
Nov. 28—Seavy Williams, Jersey City..KO 2
Dec. 13—Seavy Williams, Elizabeth.....W 4
Dec. 19—Buddy Johnson, Jersey City..KO 1

1945

Jan. 2—Jimmy Taylor, Jersey City.....W 6
Jan. 16—Walter Cunningham, Jer. City KO 4
Jan. 30—Ernest Barnwell, Jersey City KO 4
Feb. 13—Jimmy Taylor, Jersey City.....W 6
Feb. 19—Jimmy Taylor, Newark.....W 6
Feb. 27—Jimmy Taylor, Jersey City.....W 6
Mar. 13—Jimmy Palmer, Jersey City.....L 6
Mar. 15—Billy Thompson, Camden.....W 6
Apr. 5—Al Finazzo, Boston.....KO 3
Apr. 12—Lepp Webster, Boston.....KO 5
Apr. 17—Fernand Demers, Jersey City KO 2
Apr. 19—Gene Roberts, Boston.....W 6
May 2—Charley Davis, Paterson.....W 6
May 16—Billy Johnson, Paterson.....W 8
June 26—Al Franklin, Union City.....KO 2
July 20—Charley Davis, Lg. Branch....KO 5
July 27—Johnny Ryan, Long Branch.....L 8
July 31—Gene Boulden, Providence...KO 2
Aug. 14—Harold Williamson, Union City W 6
Aug. 27—Kid Chicken, Newark.....L 6
Sept. 12—Jim Johnson, Elizabeth.....W 6
Oct. 2—Kid Chicken, Jersey City.....D 8
Oct. 11—Al Priest, Fall River.....W 10
Oct. 19—Jack Caparell, Boston.....KO 9
Oct. 23—Cyril Gettens, Paterson.....KO 6

1946

Jan. 7—Jay Paganelli, Boston.....KO 2
Jan. 25—Izzy Jannazzo, Boston.....W 10
Feb. 11—Al Priest, Boston.....KO by 8
Mar. 11—Frankie Terry, Boston.....KO 8
Apr. 12—Joey LaMotta, Boston.....D 10
May 10—Joey LaMotta, Boston.....W 10
June 7—Al Priest, Boston.....L 10
Aug. 27—Willard Buckless, Salem.....KO 1
Sept. 10—Tommy Bland, Salem.....KO 4
Sept. 20—Ralph Zannelli, Boston.....D 10
Nov. 19—Ralph Zannelli, Boston.....D 10

1947

Jan. 1—Al Costa, Providence.....W 10
Jan. 22—Gene Farland, Providence.....W 10
Feb. 7—Coley Welch, Boston.....W 10
Feb. 14—Coley Welch, Boston.....D 10
Apr. 18—Al Priest, Boston.....L 10
May 19—Jimmy Sheppard, Providence..KO 9
June 19—Charley Early, Fall River.....D 10
Aug. 4—Ralph Zannelli, Providence.....L 10
Sept. 4—George Marton, Worcester....KO 5
Oct. 30—Van McNutt, Worcester.....W 10
Nov. 17—Henry Jordan, Holyoke.....W 10

1948

Jan. 9—Bert Lytell, N. Y. C.....L 8
Mar. 9—George Hill, Salem .....L 10
Apr. 12—George Hill, Boston .....W 10
May 4—Johnny Walker, Salem .....W 10
May 20—Johnny Walker, Fall River.....W 10
July 29—Randy Brown, North Adams....L 10
Sept. 17—Haywood Warner, So. Berwick..D 10
Nov. 8—Ken Stribling, Washington ...W 10

1949

Jan. 10—Al Wright, Wash., D. C.....KO 2
Jan. 17—Hayward Warnum, Holyoke...W 10
Feb. 7—Chet Vinci, Washing., D. C. KO 1
Mar. 7—George Hill, Washington, D. C. W 10
Apr. 18—Red Peterson, Philadelphia...W 6
May 16—Roger Muriel, Washington, D. C.W 10
June 18—Gentle Daniel, Aruba, BWI.....W 10
July 19—Billy Gordon, New Bedford...KO 3
Aug. 16—Kenny Harris, New Bedford....L 10
Sept. 26—Julian Keene, Washington.....L 10
Dec. 13—Eddie O'Neill, Akron.....KO 3
Dec. 22—Billy Gordon, Fall River.....KO 1

1950

Jan. 4—Cecil Hudson, Akron.....KO 8
Jan. 19—Mel Brown, Fall River.....L 10
Jan. 25—Billy Fox, Akron.....KO 4
Feb. 8—Ronnie Delaney, Akron.....L 10
Apr. 5—Art Towne, Akron.....W 10
May 22—Joe Rindone, Boston.....L 10
Aug. 24—Chester Slider, No. Adams....KO 3
Oct. 21—Chuck Hunter, Akron .....W 10
Nov. 14—Ronnie Delaney, Akron.....L 10

1951

Jan. 22—Jerome Frazier, Milwaukee...KO 5
Jan. 31—Mel Brown, Detroit.....W 8
Mar. 20—Andy Anderson, Akron.....KO 6
Mar. 26—Bob Murphy, Milwaukee..KO by 3
Apr. 30—Major Jones, Milwaukee.....L 10
Nov. 9—Artie Towne, New York.....L 8

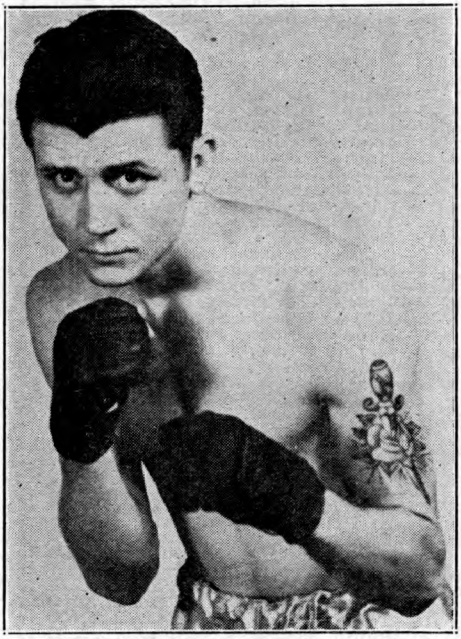

JACKIE BLAIR, Los Angeles, Calif.

JACKIE BLAIR

Los Angeles, Calif. Featherweight

1947

June 13—Earl Dennis, Dallas.....W 4
July 18—Buddy Baggett, Wichita Falls..D 4
July 21—Rocky Venegas, Austin...KO by 4
Sept. 4—Mel Rodriguez, Dallas.....KO 1
Sept. 5—Howard White, Wichita Falls..KO 1
Sept. 18—George Barris, Dallas.....W 6
Oct. 2—Lloyd Williams, Dallas.....W 6
Oct. 7—Jesus Rodriguez, San Antonio..W 6
Oct. 13—Mel Rodriguez, Austin.....KO 1
Oct. 16—Jesus Rodriguez, Dallas.....W 6
Oct. 30—Sanford Barrow, Austin.....W 6
Nov. 4—Johnny Villanueva, San Antonio.....W 6
Nov. —Frankie Curry, Shreveport....KO 7
Dec. 2—Reynaldo Ramon, San Antonio..W 6

1948

Jan. 6—Jose Cardenas, San Antonio....D 6
Jan. 12—Jesus Rodriguez, Corpus Christi.....KO 4
Jan. 20—Harry Harvey, Houston.....W 6
Feb. 27—Gerardo Muniz, El Paso.....KO 1
Mar. 11—Francisco Dozal, El Paso.....KO 4
Apr. 9—Tony Rangel, El Paso.....KO 2
Apr. 13—Francisco Guzman, Amarillo..W 6
May 7—Francisco Dozal, Pleasant Mound .....W 6
May 28—Trini Perez, Dallas.....W 8
June 22—Alvaro Estrada, El Paso.....D 6
July 16—James Dunn, Jr., Dallas.....KO 3
July 27—Al Estrada, San Antonio.....W 8
July 30—Manuel Santana, Dallas.....D 10
Aug. 13—Manuel Santana, Dallas.....L 10
Aug. 27—Trinidad Perez, Pampa, Tex..W 10
Sept. 10—Pancho Celaya, Los Angeles....W 4
Sept. 17—Bee Jiminez, Hollywood.....L 4
Oct. 1—Dick Minjarez, Hollywood.....D 4
Oct. 22—Dick Minjarez, Hollywood...KO 2
Nov. 5—Roosevelt Bonner, Hollywood ..W 4
Nov. 12—Cadillac Clemmens, Hollywood W 4
Nov. 18—Chuck Edwards, San Diego.....L 4
Nov. 29—Cadillac Clemmens, Ocean Pk. W 4
Dec. 3—Chuck Edwards, Hollywood.....W 4
Dec. 7—Cadillac Clemmens, Los Ang...W 4
Dec. 10—Rocky Haro, Hollywood.....KO 3
Dec. 17—Willie Clemmens, Hollywood...W 4

1949

Feb. 11—Luther Burgess, Hollywood..KO by 2
Feb. 25—Dave Padilla, Hollywood.....W 4
Mar. 4—Ignacio Godinez, Los Angeles..KO 2
Mar. 21—Keith Nuttall, Salt Lake City .....KO by 8
Apr. 1—Dave Padilla, Hollywood.....KO 3
Apr. 14—Tello Cruz, Hollywood.....W 4
Apr. 29—Kanaru Zavala, Hollywood.....W 6
May 6—Baby Joe Diaz, Hollywood....KO 6
May 20—Ricardo Palacios, Hollywood....D 6
May 27—Joe Valez, Hollywood.....D 10
July 1—Pedro Ramirez, Hollywood....KO 6
Sept. 9—Rudy Vasquez, Hollywood....KO 7
Sept. 23—Ruby Garcia, Hollywood.....L 10
Oct. 21—Freddie Steele, Vancouver....KO 4
Dec. 7—Rudy Vasquez, Fresno.....L 10
Dec. 23—Lou Bernal, Hollywood.....KO 4

1950

Jan. 20—Nick Smith, Hollywood.....L 6
Feb. 17—Ron Cannon, Hollywood.....KO 6
Feb. 22—Felix Ramirez, Fresno.....L 10
Mar. 22—Sammy Galvan, Fresno.....KO 4
Apr. 4—Nick Smith, San Jose.....L 6
Apr. 21—Al Cota, Hollywood.....KO 7
May 5—Jose Garcia, Tampa.....KO 10
May 8—Billy Lima, Miami.....KO 9
May 17—Lawton Disoso, New Orleans...W 6
May 26—Chico Morales, Tampa.....D 8
May 31—Henry Schillizzi, New Orleans..L 6
June 23—Ray Delgado, Tampa.....KO 10
July 24—Jackie Graves, Austin, Minn. .....KO by 1
Sept. 8—Massimo Sanna, New York.....L 6
Oct. 30—Valentine Luna, San Antonio...W 10

1951

Jan. 8—Jesus Alonzo, San Antonio....KO 6
Apr. 3—Gil Muniz, Houston.....KO 4
Apr. 10—Rudy DeHoyos, San Antonio...W 8
May 22—Lauro Salas, San Antonio.....W 10
May 8—Gilberto Gonzales, Houston...KO 4
Aug. 2—Bobby Carew, Minneapolis....W 6
Sept. 11—Manny Ortega, El Paso.....KO 10
Sept. 18—Henry Schillizzi, Houston.....KO 5
Oct. 2—Raul Luengo, Houston.....W 10
Oct. 29—Johnny Capitano, New Orleans L 10
Nov. 23—Corky Gonzales, Pueblo.....L 10

DOC BLANCHARD

Boston, Mass., Featherweight

1946

May 29—Kenny Bruce, Providence.....L 4
June 4—Tommy Murphy, Salem.....KO 2
June 11—Chuck Williams, Salem.....KO 4
June 25—Harry Trott, Salem.....KO 3

July 6—Joe Schultz, Manchester.....KO 5
July 25—Pee Wee Sharkey, Waterville..KO 3
July 30—Gene Gomez, Salem.....W 6
Sept. 9—Angelo Ambrosano, Springfield..L 6
Sept. 10—Charley Kelly, Salem.....W 6
Oct. 7—Billy Mays, Worcester.....KO 1
Nov. 12—Chuck Jackson, Salem.....W 6
Nov. 25—Len Riley, Boston .....KO 4
Dec. 2—Ivan Jones, Boston .....L 6
Dec. 16—Ivan Jones, Boston .....D 6

1947

Jan. 28—Frankie Martin, Fitchburg...KO 2
Feb. 7—Edgar Gallant, Athol .....D 8
Feb. 25—Edgar Gallant, Fitchburg, Mass..L 10
Mar. 20—Johnny O'Keefe, Keene, N. H..KO 3
Mar. 25—Isaac Thomas, Fitchburg ....KO 2
May 20—Paul Labercque, Fitchburg....KO 2
June 4—Maurice Therreault, Keene.....D 8
June 25—Bobby Polowitzer, Hartford....W 6
July 9—Jimmy Parlin, New Haven ....L 6
Aug. 12—Billy Gillard, Hartford .....L 6
Aug. 19—Kid Howard, Halifax.....W 10
Sept. 16—Jean Richard, Halifax.....KO 7
Oct. 14—Lou Alter, Montreal.....L 10
Oct. 27—George Renault, Boston.....KO 9
Nov. 25—Martin Tabor, Providence.....W 8

1948

Jan. 13—Charlie DeBow, Hartford.....W 6
Mar. 23—Billy Simmons, Salem.....KO by 6
May 10—Nel Girard, Providence.....L 6
May 18—Kid Howard, Halifax.....L 10
June 29—Young Junior, Pittsfield.....L 6
July 26—Johnny Scott, Springfield KO by 3
Aug. 13—Edgar Gallant, Fitchburg..KO by 3

1949

Feb. 23—Roger Lessard, Worcester.....KO 1
Mar. 9—Nero Ferry, Worcester.....L 8
Apr. 6—Tommy Monty, Worcester.....W 8
Apr. 14—Vic Young, Fall River.....KO 4
May 2—Jimmy Sullivan, Boston.....W 6
June 7—Mal Evans, New Bedford.....W 6
June 28—Reuben Davis, New Bedford....D 8
Aug. 23—Jesse Underwood,
New Bedford .....KO by 4
Sept. 14—George Araujo, Worcester.....W 10
Sept. 22—Tommy Wells, Portland.....W 8
Sept. 27—Graham Holmes, Hartford.....W 6
Oct. 24—George Araujo,
Providence .....KO by 8

1950

July —Danny Webb, St. Johns.....W 10
Oct. 30—Eddie Freeman, Hartford.....W 6
Nov. 6—Danny Falcone, Holyoke.....W 6
Nov. 10—Jay Parlin, New London...KO by 2

1951

Mar. 12—Johnny Dash, Providence.....L 8

CHARLEY BLOSS

Wilkes-Barre, Pa., Welterweight

1950

Oct. 16—Roy Tucker, Wilkes Barre....KO 1
Oct. 30—Jimmy Jones, Scranton .....W 4
Nov. 20—Bill Booker, Pottsville.....KO 2
Nov. 27—Billy Banks, Scranton.....KO 1

1951

Jan. 15—Bobby Peck, Scranton.....KO 3
Feb. 3—Leonard Ingram, Philadelphia..L 4
Feb. 5—Talbert Anderson,
Wilkes-Barre .....KO 2
Feb. 10—Cliff Evans, Philadelphia.....W 6
Mar. 5—Stanley Hillard, Scranton.....KO 2
Apr. 16—Freeman King, Wilkes-Barre...L 4
Apr. 30—Henry McIntosh, Scranton....KO 2
Oct. 22—Bobby Peck, Scranton.....KO 5
Nov. 13—Jim Reynolds, Scranton.....KO 1
Nov. 26—Jack Nicholson, Scranton....KO 2

BILL BOATSMAN

Longview, Ore., Light Heavyweight

1950

Nov. 21—Dave Tittman, Portland...KO by 3

1951

Jan. 2—Chuck Ross, Portland.....KO 2
Jan. 16—Joe Thomas, Portland.....KO 1
Feb. 20—Dave Tittman, Portland.....KO 2
Apr. 17—Billy Wallace, Portland.....KO 3
May 15—Sonny Harris, Portland.....KO 4
June 19—Frank Rowe, Portland.....KO 4
Aug. 21—Floyd Marx, Portland.....KO 3
Nov. 20—Bull Halsey, Portland.....W 8

JOE BOLAND

San Antonio, Texas, Featherweight

1951

Aug. 7—Jose Garza, San Antonio.....W 4
Aug. 17—Ovillardo Jaramillo, Corpus
Christi .....D 4
Sept. 24—Jesse Hernandez, Corpus Christi
KO by 3

ENRIQUE BOLANOS

Los Angeles, Calif., Lightweight

Born, 1925.

1943

June 22—Curly St. Angelo, Los Angeles..KO 3
July 13—Don McLean, Los Angeles.....W 10
Aug. 10—Rio Rico, Hollywood.....KO 3
Aug. 17—Nick Chepa, Los Angeles.....KO 4
Aug. 30—Tino Ascasio, Los Angeles.....KO 5
Sept. 14—Bert White, Los Angeles.....KO 9
Dec. 10—Pedro Hernandez, Los Angeles..W 10

1944

Feb. 4—Joe Robleto, Hollywood.....KO 9
Feb. 29—Pee Wee Lewis, Los Angeles...W 10
Mar. 31—Willie Roache, New York City..W 6
July 11—Tony Olivera, Los Angeles.....W 10
Aug. 1—Pee Wee Lewis, Los Angeles..W 10
Aug. 16—Mike Grimaldo, Wilmington..KO 1
Aug. 29—Manuel Ortiz,
Los Angeles.....KO by 6
Oct. 6—Filio Prado, Mexico City.....W 10
Nov. 3—Tony Olivera, Hollywood.....W 10

1945

Mar. 13—Eli Golindo, Los Angeles.....KO 4
Apr. 6—Baby Gonzales, Hollywood.....W 10
May 11—Eddie Hudson, Hollywood.....W 10
June 5—Larry Bolvin, Los Angeles.....KO 6
July 13—Gene Spencer, Hollywood.....KO 7
Aug. 28—Chalky Wright, Los Angeles....L 10
Oct. 30—Humberto Sierra, Los Angeles KO 1
Nov. 27—Harry Jeffra, Los Angeles.....W 10
Dec. 7—Frankie Moore, Hollywood.....W 10

1946

Jan. 29—Carmine Fatta, Los Angeles..KO 1
Feb. 19—Chalky Wright, Los Angeles....W 10
Apr. 2—Georgie Hansford, San Anton. KO 2

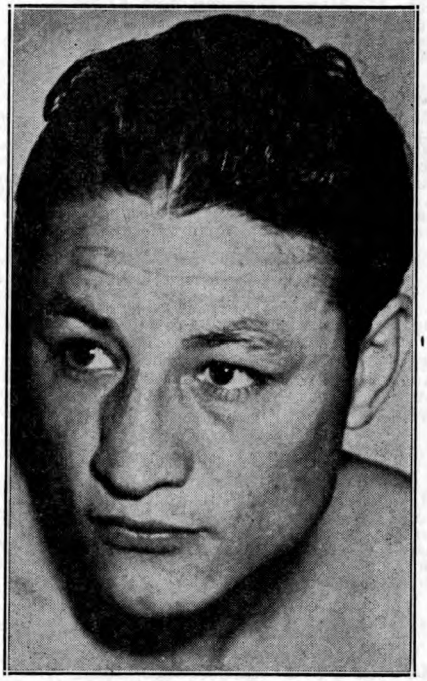

ENRIQUE BOLANOS, Los Angeles, Calif.

Apr. 30—Ike Williams, Los Angeles KO by 8
(For NBA Lightweight Title)
June 18—Jackie Wilson, Los Angeles KO 7
June 28—Leon Spencer, Hollywood KO 7
July 30—Frankie Moore, Los Angeles W 10
Sept. 2—Joey Pirrone, Tia Juana, Mex. KO 2
Sept. 17—Joey Barnum, Los Angeles W 10
Oct. 15—Chalky Wright, Los Angeles W 10
Oct. 30—Star Misamis, Oakland KO 2
Dec. 3—Lew Hanbury, Los Angeles KO 6
Dec. 16—Jesse Flores, San Francisco D 10

1947

Jan. 21—Lulu Costantino, Los Angeles KO 7
May 7—Dixie Fleming, Phoenix KO 4
June 3—John Thomas, Los Angeles KO 7
July 15—Mario Trigo, Los Angeles KO 2
Aug. 1—Eddie Prince, Hollywood KO 8
Sept. 30—John Thomas, Los Angeles KO 4
Oct. 21—Tony Rios, San Antonio KO 5
Oct 29—Chuchu Ruiz, El Paso KO 3
Nov. 25—Julio Jiminez, Los Angeles W 10

1948

Jan. 7—John L. Davis, Oakland W 10
Jan. 27—Julio Jiminez, Los Angeles KO 4
Mar. 2—Tony Mar, Los Angeles KO 8
May 25—Ike Williams, Los Angeles L 15
(World Lightweight Title Bout)
July 27—Eddie Giosa, Los Angeles KO 7
Aug. 31—Tommy Stenhouse, Los Ang. KO 4
Oct. 19—Johnny Williams, Los Angeles KO 7
Nov. 30—Tommy Campbell, Los Angeles W 12

1949

Feb. 1—Bolton Ford, Los Angeles KO 8
Mar. 8—John L. Davis, Los Angeles W 10
May 1—Kid Filipino, Sonora, Mex. KO 4
June 2—Tony Mar, Mexico City W 10
June 7—Harold Jones, Los Angeles W 10
June 16—Tommy Vargas, Los Ang. Exh. 4
July 21—Ike Williams, Los Angeles KO by 4
(World Lightweight Title Bout)
Sept. 23—Terry Young, New York L 10
Nov. 15—Maxie Docusen, Los Angeles L 12

1950

Jan. 2—Joey Barnum, Mexicali KO 2
Feb. 14—Art Aragon, Los Angeles KO by 12
Apr. 24—Ermano Bonetti, New Orleans KO 4
May 9—Mario Trigo, Los Angeles KO 7
May 22—Guillermo Giminez, N. Orleans W 10
July 18—Art Aragon, Los Angeles KO by 3
Sept. 12—Terry Young, Los Angeles W 10
Oct. 17—Maxie Docusen, Los Angeles W 10
Dec. 1—Manuel Madrid, Hollywood KO 6
Dec. 19—Eddie Chavez, San Jose L 10
Dec. 29—Tote Martinez, Hollywood W 10

1951

Feb. 6—Eddie Chavez, Los Angeles KO 5
Mar. 27—Eddie Chavez, San Jose L 10
Apr. 27—Tote Martinez, Hollywood W 10
May 25—Manuel Madrid, Hollywood D 10
June 22—Eddie Chavez, Hollywood W 12
July 10—James Carter, Los Angeles KO by 7
Aug. 22—Henry Davis, Honolulu L 10
Sept. 24—Paddy DeMarco, Chicago L 10
Nov. 30—Manuel Madrid, Hollywood D 10

CLEMENT BOLDUC

Sherbrooke, Canada, Featherweight

1950

Dec. 5—Manny Spivak, Montreal W 6

1951

May 7—Max Maxles, Montreal W 6
Aug. 22—Davey Mitchell, Montreal W 6
Aug. 27—Noel Gagnon, Quebec W 8
Sept. 25—Tommy Corrick, Toronto L 8

CESAR BOLIN

Trenton, N. J., Heavyweight

1951

May 28—Andy McClinton, Newark W 4
June 11—Dave Davey, Newark L 6
July 23—Phil Berman, Newark KO 4
Aug. 6—George Tsaldaris, Newark D 6
Oct. 9—Charlie Norkus, Newark KO by 7
Nov. 23—Dave Davey, New York KO by 4

JOE BONADIES

Philadelphia, Pa. Middleweight

1949

Mar. 17—Clyde Diggs, Philadelphia KO 1
Apr. 4—Johnny Brown, Philadelphia W 4
Apr. 26—Gene Elliott, Philadelphia KO by 3
June 6—Gene Elliott, Philadelphia W 4
July 18—Joe Aurillo, Philadelphia L 6
Aug. 29—Tommy Hoskins, Phila. KO 2
Sept. 30—Jimmy DeCerio, Philadelphia D 4
Oct. 29—Tommy Hoskins, Philadel. KO 3
Dec. 5—Mitchell Allen, Philadelphia D 4

1950

Jan. 19—Johnny Brown, Philadelphia W 6
Jan. 30—Mitchell Allen, Philadelphia KO 1
Mar. 6—Rudy Zadell, Philadelphia L 8
Mar. 23—Sammy LaRotta, Brooklyn W 6
Mar. 27—Rudy Zadell, Philadelphia D 8
May 25—Gene Smith, Brooklyn W 6
June 5—Adrian Mogart, Philadelphia W 6
July 6—Honey Chile Johnson, Phila. L 8
Sept. 26—Clarence Smith, Wilkes Barre KO 2
Oct. 20—Jimmy Cerello, New York L 8

1951

May 3—Harold Collier, Philadelphia W 6
May 16—Ernie Durando, Elizabeth KO by 6
Aug. 5—Harold Moore, Phila. KO by 2
Sept. 17—Harold Collier, Phila. KO by 4

ERMANO BONETTI

Milan, Italy, Lightweight

(For previous record, see 1948 Edition, p. 79)

1949

Mar. 28—Johnny Dell, Brooklyn L 8
Apr. 18—Sandy Saddler, Phila. KO by 2
May 31—Felix Ramirez, Elizabeth L 8
June 13—Orlando Zulueta, Springfield L 10
Aug. 8—Dennis Pat Brady, Waterbury L 10
Sept. 29—Jimmy Collins, Philadelphia W 8
Oct. 24—Harry LaSane, Holyoke KO by 9
Dec. 5—Harry LaSane, Holyoke W 10

1950

Jan. 9—Harry LaSane, Hollyoke L 10
Feb. 23—Eddie Giosa, Philadelphia L 8
Mar. 20—Orlando Zulueta, Holyoke W 10
Apr. 24—Enrique Bolanos,
New Orleans KO by 4
May 12—Arthur Persley, New York L 6
Oct. 26—Santa Bucca, Philadelphia L 6
Nov. 13—Johnny Marino, New Haven D 8

1951

Jan. 5—Bruno Lijoi, New York L 6
Feb. 8—Bill Neri, Brooklyn L 8
Feb. 19—Johnny Kamber, Newark W 8
Mar. 5—Bill Neri, Newark L 8
May 12—Ernie Roberts, Brooklyn KO by 4

MELVIN BOONE

New York, N. Y., Welterweight

1951

June 1—Willie Troy, New York KO by 3
Aug. 24—Charlie Wright, Long Beach
KO by 3
Oct. 30—Frankie Anselm, White Plains W 6
Nov. 27—Frankie Anselm, White Plains W 4

JORGE BORRERO

San Juan, Porto Rico, Flyweight

1951

July —Ramon Mendez, San Juan W 4
Aug. 21—Ramon Mendez, San Juan W 4
Sept. 4—Jesus Maldonado, San Juan D 4

BILL BOSSIO

Pittsburgh, Pa. Featherweight

1949

Apr. 7—Joe Scott, N. Y. C. KO 1
Apr. 18—Pete Feliciano, N. Y. C. KO 1
Apr. 21—Jimmy Falu, N. Y. C. KO 1
May 2—Frankie Sodano, Philadelphia L 6
May 18—Herky Kaminsky, Pittsburgh L 6
May 31—George McLaughlin, Elizabeth KO 2
July 1—Orville Holt, Long Beach, L. I. W 6
July 28—Orville Holt, Brooklyn W 6
Aug. 12—Mickey Young, Lg. Bch., L. I. KO 5
Aug. 29—Sammy Gregg, Pittsburgh W 6
Sept. 12—Billy Lima, Pittsburgh W 8
Sept. 26—Billy Lima, Pittsburgh KO 2
Oct. 13—Herky Kaminsky, Pittsburgh W 8
Nov. 16—Jose Aponte Torres, N. Y. W 6
Dec. 6—Jose Aponte Torres, N. Y. W 8
Dec. 20—Tony Longo, New York W 8

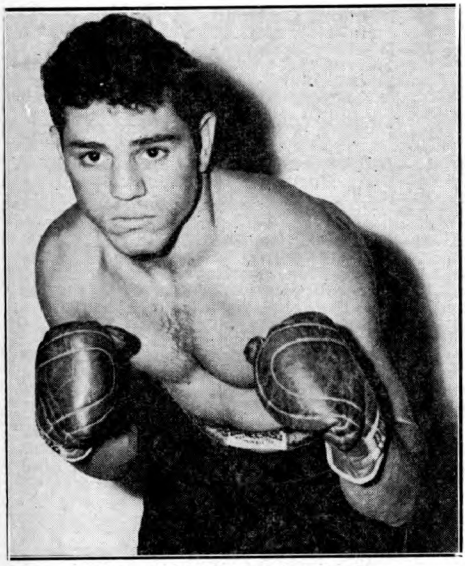

BILL BOSSIO, Pittsburgh, Pa.

1950

Jan. 3—Johnny Arduini, New York...KO 5
Jan. 12—Willie Anderson, Pittsburgh..KO 6
Jan. 31—Tito Valles, New York.....W 8
Feb. 28—Nick Darby, New York.....W 8
Apr. 12—Johnny Breeze, New York.....D 8
June 29—Johnny Breeze, Brooklyn.....W 8
July 18—Herky Kaminsky, Pittsburgh..KO 7
Aug. 3—Pat Marcune, Brooklyn.....W 8
Aug. 24—Pat Marcune, Brooklyn.....L 10
Sept. 22—Pat Marcune, New York.....W 8
Nov. 21—Frankie Sodano, New York.....L 8
Dec. 15—Pat Marcune, New York.....L 8

1951

Jan. 9—Danny Falcone, New York....KO 6
Jan. 19—Henry Gault, Miami.....W 10
Feb. 21—Pat Iacobucci, Miami.....L 10
Mar. 19—Johnny Arduini, Newark.....KO 3
Apr. 2—Henry Gault, Newark.....W 8
Apr. 18—Dany Falcone, Elizabeth.....W 8
Aug. 16—Johnny O'Brien, Ansonia.....W 8
Oct. 2—Pat Marcune, New York.....KO 1
Oct. 9—Johnny O'Brien, New York....W 8
Oct. 30—George Sinclair, White Plains..W 8
Nov. 20—George Sinclair, White Plains..L 8

LINO BOTELLO

Mexican Bantamweight

1950

Jan. 25—Jorge Manjarrez, Mexico City..W 10
Mar. 4—Edel Ojeda, Mexico City.....L 10
Mar. 29—Babe Siki, Mexico City.....W 10
May 13—Pambele Junior, Mexico City..KO 4
June 14—Edel Ojeda, Mexico City.....L 10
July 26—Beto Couary, Mexico City.....W 10
Sept. 13—Chebo de la Torre, Mexico City..L 10

1951

Feb. 14—Bobo Villa, Mexico City.....W 10
Mar. 17—Monito Flores, Mexico City....W 10
Apr. 22—Beto Couary, Mexico City.....D 10
May 30—Beto Couary, Mexico City.....W 10
Aug. 4—Tony Vazquez, Tampico.....W 10
Aug. 22—Fili Nava, Mexico City.....L 10
Sept. 15—Tony Vazquez, Tampico...KO by 7
Dec. 5—Pulga Herrera, Mexico City...W 10
Dec. 15—Trini Rerez, Mexico City.....L 10

CHIC BOUCHER

Manchester, N. H. Lightweight

1949

Apr. 13—Pablo Rodriguez, Miami.....L 6
May 4—Tony Nieves, N. Y. C. .....W 4
May 10—Henry Reyes, N. Y. C.....KO 3
June 16—Armando Rosa, Brooklyn.....W 4
June 23—Clarence Mosley, N. Y. C.....W 4
June 30—Armando Rosa, Brooklyn.....W 4
July 13—Rafael LaBoy, N. Y. C.....W 4
July 28—Phil Morizio, Brooklyn.....L 4
Aug. 5—Joe Torrens, Long Beach, L. I. L 4
Aug. 25—Phil Marizio, Brooklyn.....L 6
Sept. 1—Al Vasquez, New York .....KO 4

1950

Jan. 12—Bob Gainsville, New York.....W 4
Jan. 17—Mickey McGlynn, New York..KO 3
Jan. 26—Manny Sanchez, New York....W 4
Jan. 30—Jack Nicholson, New Haven...W 6
Feb. 2—Barney Taylor, New York.....W 4
Feb. 16—Walter Keyes, New York.....W 4
Feb. 20—Alphonso Armando, Newark...W 4
Mar. 1—Manny Sanchez, New York....W 4
Mar. 9—Nelson Torres, New York.....W 4
Mar. 16—Bruno Lijoi, Brooklyn.....L 6
Mar. 20—Vinnie Murray, New York.....W 6
Apr. 3—Bernie Dowd, Brooklyn.....W 6
May 26—Emmy Tucci, New York....KO by 2
June 26—James Monaghan, Brooklyn....W 6
Nov. 9—George Flores, Brooklyn.....D 6
Nov. 25—Herb Dudley, Brooklyn.....KO 6
Dec. 15—Jay Parlin, New York.....W 4
Dec. 21—Art Suffoletta, Brooklyn...KO by 6

1951

Jan. 25—Phil Morizio, Brooklyn.....W 8
Feb. 7—Ralph Giordano, New York...KO 2
Feb. 10—Carmine Fiore, Brooklyn.....L 8
Mar. 12—Tony DeMarco, Boston.....KO 4
Mar. 29—Johnny Kamber, Brooklyn.....D 8
Apr. 12—Johnny Kamber, Brooklyn.....D 8
Apr. 23—Andy Viserto, Newark.....W 8
June 18—Jimmy Carter, Fall River..KO by 4
Sept. 26—Billy Scholes, New York.....KO 2

DON BOWMAN

Asheville, N. C., Featherweight

1946

Sept. 6—June Edwards, Asheville, N .C. W 6
Oct. 2—Bascomb Bradley, Asheville..KO 3
Nov. 18—Dave Langley, Asheville, N. C. W 6
Dec. 21—Dave Langley, Asheville, N. C. W 6

1947

Jan. 6—Snooks Howard, Asheville, N. C. L 6
Feb. 6—Snooks Howard, Asheville, N. C.W 10
Apr. 17—H. C. Tippons, Savannah, Ga. ..W 6
May 19—Snooks Howard, Charlotte, N. C. L 8
June 6—Bill Johnson, Asheville, N. C. KO 5
June 14—Roy Wirt, Hendersonville, N. C. W 8

1948

Apr. 6—Angel Ayala, New York.....W 4
May 6—Angel Aula, N. Y. C.....W 4
May 7—Mickey Russo, Bridgeport.....W 4
June 8—Don Smith, Asheville.....W 8
June 14—K. O. Bailey, Asheville.....W 8
July 16—Don Webber, Hendersonville...W 10
Aug. 3—Bascomb Bradley, Henderson..KO 3
Aug. 16—Don Cooper, Asheville.....KO 1
Sept. 5—Don Webber, Hendersonville..W 10
Oct. 22—Harry Harvey, Roanoke.....W 8
Nov. 8—Don Smith, Roanoke.....KO 3
Dec. 16—Jimmy Ellars, Hendersonville..KO 6

1949

Jan. 3—Guy Callahan, Asheville, N. C. KO 1
Jan. 12—Whitey Stone, Macon, Ga.....KO 5
Jan. 22—Snooks Howard, Asheville, N.C. W 10
Jan. 27—Woody Woodcock, Aiken, S. C. KO 5
Feb. 5—Chuck McGow, Asheville, N. C. W 10
Feb. 19—Carl Cottie, Asheville, N. C. ..KO 5
Mar. 19—Jesse Underwood, Asheville ..W 10
July 8—Charlie Nelson, Asheville, N. C. W 6
July 30—Jennings Brotherton, Ashevl. KO 4
Aug. 12—Moe Harvey, Asheville, N. C. KO 5
Aug. 24—Doc Deneaux, Spruce Pine,...W 10
Aug. 28—Frankie Jayne, Roanoke.....KO 2
Sept. 7—John Ladd, Asheville .....KO 2
Sept. 20—Wallace Smith, Cincinnati KO by 1
Sept. 29—Biff Jones, Roanoke .....KO by 3
Oct. 6—Doc Deneaux, Asheville.....W 10
Nov. 7—Joe Hartegan, New Orleans.....L 8
Dec. 5—Joe Camarata, Asheville.....W 8
Dec. 13—Al Selby, Memphis.....KO 5
Dec. 19—Pat Thomas, Asheville.....W 8

1950

Jan. 12—Leo Dunne, Asheville.....KO 4
Jan. 26—Miguel Acevedo, Minneap..KO by 4
Feb. 16—Danny Petro, Asheville.....W 10
Mar. 16—Jack Willard, Asheville.....W 10
Mar. 17—Eddie Compo, Palm Beach.....L 10
Mar. 22—Jose Alvarez, Memphis.....W 10
Apr. 4—Proctor Heinhold, Asheville....W 10

May 23—Al Selby, Asheville.....W 10
June 21—Rocky Drago, Asheville.....W 10
July 6—Jesse Underwood, Asheville...W 10
July 18—Biff Jones, Asheville.....KO by 1
July 20—Jim Merzourk, Knoxville.....W 10
Oct. 3—Doc Deneaux, Jacksonville .....W 10
Oct. 16—Doc Deneaux, Asheville.....KO 7
Oct. 18—Ralph Pearson, Charlotte.....D 8
Oct. 30—Jimmy Cooper, Washington KO by 8

1951

Apr. 26—Jay Watkins, Flint.....KO by 4
Oct. 16—Chuck Burton, Newark.....W 6
Sept. 21—Manny Correa, Hackensack..KO 3
Nov. 6—Eddie Griffin, Newark.....D 6
Nov. 27—Eddie Griffin, Newark.....W 6

MANNY BOWSER

Reading, Pa., Welterweight

1951

May 5—Sammy Nelson, Hershey.....KO 2
June 11—Chico Corsey, Chester.....W 4
July 11—Ducky Willis, Wilmington....KO 3
Aug. 30—Steve Cole, Mt. Carmel.....W 4
Oct. 25—Frankie Ball, Reading.....KO 2
Nov. 15—Ira Steele, Mt. Carmel.....W 4
Dec. 5—Leon Farmer, Orwigsburg, Pa. KO 2

POYAS BOY

Filipino Flyweight

1951

Mar. 3—Benny Escobar, Manila....KO by 4
Apr. 5—Speedy Reyes, Odiongan.....L 4
Apr. 21—F. Ambalada, Pasay City.....KO 3

WILLIAM BOYD

Gary, Ind. Middleweight

1950

Jan. 16—Sammy Davis, Chicago.....W 4
Mar. 18—Doug Jordan, Indianapolis.....W 5

1951

May 8—Frank Gillon, Milwaukee.....L 5

WILLIE BOYD

Spokane, Wash., Featherweight

1951

Aug. 14—Jackie Farr, Spokane.....KO 3
Sept. —Bobby Woods, Couer D'Alene, Ida. .....L 4
Oct. 31—Jerry Strutz, Spokane.....L 6
Nov. 28—Jerry Strutz, Spokane.....W 6

HAL BOYLSTON

Jacksonville, Fla. Light Heavyweight

1950

July 28—Joe Brunwasser, Tampa.....W 6
July 31—Gordon Pouliot, Miami.....W 6
Aug. 4—Joe Brunwasser, Tampa.....W 6
Aug. 7—Rudy White, Asheville.....KO 2
Aug. 11—Jack Croley, Tampa .....KO 1
Aug. 21—John Wilder, Maimi.....KO 3
Aug. 31—Buck Garnett, Tampa.....KO 4
Sept. 26—Buck Garrett, Jacksonville...KO 1
Oct. 25—Gordon Pouliot, Jacksonville..KO 6
Nov. 21—Dan Nardico, Jacksonville.KO by 6
Dec. 27—Ray Connelly, Miami.....D 8

1951

Jan. 10—Billy Brown, Jacksonville.....W 10
Feb. 7—Gordon Pouliot, Miami.....KO 3

BILL BRADLEY

Detroit, Mich., Light Heavyweight

1951

Feb. 6—Bill Tinsdale, Detroit.....L 4
Mar. 14—Jerry Heminger, Toledo.....W 6
Apr. 28—Johnny Hobart, Youngstown...L 6
May 22—Bernie Meany, Cleveland.....L 4
Aug. 31—Cecil Graff, Detroit.....KO by 4

LESTER BRADLEY

Washington, D. C., Middleweight

Born, Feb. 11, 1933.

1951

July 27—Curtis Wade, Salisbury, Md.....L 6
July 30—Billy Margo, Baltimore.....KO 2
Sept. 19—Sonny Jackson, Baltimore....KO 1
Sept. 21—Curtis Wade, Hagerstown, Md..L 5
Oct. 29—Delmont Coleman, Baltimore .....KO by 3
Nov. 26—Delmont Coleman, Baltimore KO by 2

JESSE BRADSHAW

Toledo, Ohio Middleweight

1948

Mar. 11—Billy Borne, Detroit .....L 4
May 18—Billy Borne, Toledo.....L 4
May 26—Norman Butts, Windsor ...KO by 1

1949

Jan. 24—Connie Thies, Buffalo.....L 4
Feb. 7—Jerry Fleming, Rochester.....D 6
Apr. 4—Jerry Fleming, Rochester.....L 6
Apr. 12—Bruce Foote, Buffalo.....KO by 2
May 16—Gus Rubicini, Buffalo.....KO 6
May 27—Gene Landers, Syracuse.....L 4
June 6—Don Scaccia, Rochester.....KO 2
July 7—Elmer Trupp, Rochester.....KO 2
July 12—Carmen Basilio, Syracuse..KO by 2
Sept. 27—Joe Giambra, Buffalo.....D 4
Nov. 1—Ray Morris, Wilkes-Barre .....D 4

1950

Jan. 25—Charley Cotton, Detroit....KO by 6
Sept. 13—Joe Garza, Detroit.....L 6
Nov. 14—Joey Giambra, Buffalo.....L 8

1951

Apr. 23—Joe Garza, Chicago.....L 8
May 23—Joe Garza, Detroit.....L 8
Dec. 3—Chick Hogan, Hamilton.....W 6

HARRY BRAELOW

Miami, Fla., Middleweight

1951

Mar. 14—Billy Spangler, Miami.....W 6
Apr. 11—Bobby Ceaser, Miami.....W 6
May 2—Tony Gandolfo, Miami.....D 8
May 29—Howard Soligny, Miami.....W 6
June 20—Chuck Weeks, Miami.....KO 1
July 23—Chief Crazy Horse, Miami.....W 8
Aug. 15—Chico Pacheco, Miami.....W 8
Sept. 19—Bobby Elliott, Miami.....KO by 2
Oct. 31—Johnny Kilday, Miami Beach.KO 3
Oct. 31—Art Davis, Miami Beach...KO by 4

DON BRAUN

Baltimore, Md., Middleweight

Born, Oct. 23, 1922.

1951

Aug. 27—Charlie Little, Baltimore.....D 4
Sept. 12—Charlie Little, Baltimore.....W 4
Sept. 21—Hunce Lanier, Hagerstown....W 8
Oct. 8—Wallace Howell, Baltimore.....W 4
Oct. 22—Charlie Little, Baltimore.....W 4
Oct. 27—Chico Coursey, Philadelphia..KO 3
Oct. 31—Nat Cornelius, Baltimore.....W 5
Nov. 24—Ernie Dennis, Philadelphia...KO 4
Nov. 29—Joe Pastore, Philadelphia.....KO 2
Dec. 10—Benny Spinelli, Baltimore....KO 2
Dec. 15—Johnny Cook, Philadelphia...KO 2

HENRY BRAY

Fiji Islands Heavyweight

1949

Nov. 18—Ritchie Sands, Melbourne ....KO 8
Nov. 25—Ron Beasley, Melbourne .....L 10

1950

Mar. 16—Doug Warren, Sydney .....KO 3
July 4—Norm Harvey, Leichhardt ....KO 5
July 15—Jack Boyd, Leichhardt.....L 12
Nov. 4—Hughie McGoogan, Newcastle.KO 4

1951

Feb. 10—Dave Sands, Newcastle...KO by 7
Mar. 3—Reg Mack, Newcastle.....W 12
May 3—Ponce de Leon, Vancouver....KO 6
Dec. 2—Billy Carter, Vancouver.....KO 5

JOHNNY BREEZE

Paterson, N. J. Featherweight

Born, September 20, 19830, Passaic, N. J.

1948

Jan. 19—Pete Yellovich, Newark.....W 4
Feb. 9—Dave Nash, Newark .....W 4
Apr. 5—Russ Davis, Newark.....W 4
May 3—Russ Davis, Newark .....KO by 3
Oct. 5—Al Turner, Jersey City.....W 4

1949

Apr. 26—Tim Healy, New York ---------W 6
June 2—Tim Healy, New York---------KO 5
June 30—Johnny O'Connor, Brooklyn--W 6
Aug. 4—Max Osario, Brooklyn---------W 6
Aug. 9—Tim Healy, Norwalk----------W 6
Sept. 26—Don Weber, Washington ------KO 5
Oct. 12—Marvin Dick, New York ------W 8
Oct. 25—Art Llanos, New York ---------W 6
Nov. 22—Tony Longo, New York --------L 10

1950

Mar. 3—Jimmy Rooney, New York----KO 2
Apr. 3—Tim Healy, New Haven---------W 8
Apr. 12—Bill Bossio, New York---------D 8
June 29—Bill Bossio, Brooklyn----------L 8
Sept. 15—Jimmy Rooney, New York------L 8
Dec. 5—Armand Savoie, Montreal------L 10

1951

Jan. 24—Tony Spano, Chicago----------W 10

JACK BRENNAN

Boston, Mass., Heavyweight

1951

Aug. 6—Davie Souza, Boston----------W 4
Aug. 27—Bobby Woods, Boston---------W 4
Oct. 22—Willie Wilson, Providence-----L 4
Nov. 26—Willie Wilson, Providence----L 6
Dec. 3—Bill Thompson, Boston---------L 6

OLIVER BRETON

Quebec, Canada Featherweight

1949

Mar. 1—Paul Thibeault, Toronto ------L 6
Apr. 26—Spider Thompson, Buffalo ----W 6
July 4—Ernesto Aguilar, Quebec --KO by 9
Dec. 12—Armond Savoie, Montreal--KO by 7

1950

Jan. 31—George Sinclair, Buffalo--------W 6
Apr. 12—Art Llanos, New York----------L 8
Apr. 17—Eddie Lacy, Duluth------------L 10
Apr. 25—Jack Thompson, Buffalo--------D 6
Aug. 14—Spider Thomas, Chicago--------W 8
Aug. 28—Spider Thomas, Chicago---KO by 2
Oct. 26—Bobby English, Fall River------W 10
Nov. 9—Hermie Freeman,
Fall River ----------KO by 5

1951

Feb. 14—Frank Almond, Vancouver-KO by 8
Feb. 19—Glen Flanagan, St. Paul--------L 10
Mar. 31—Russ Tague, Michigan City-----L 8
Apr. 9—Virgil Franklin,
Oklahoma City ----------W 6
July 19—Corky Gonzales, Minneapolis---L 8

BOBBY BREWER

Pasadena, Calif., Welterweight

1950

Apr. 24—Stormy Chambers, Ocean Park-W 4
Apr. 28—Manuel Mendoza, Hollywood---L 4
May 1—Roger Trevino, Ocean Park----D 4
May 9—Bob Torrance, Los Angeles-KO by 2
May 22—Roger Trevino, Ocean Park----L 4
June 9—Roger Trevino, Hollywood-----W 4
June 19—Johnny Vega, Ocean Park-----L 4
June 23—Al Casanova, Hollywood--------L 4
July 17—Jimmy Hayes, Ocean Park------L 4
July 21—Charley Sawyer, Hollywood
KO by 4
July 31—Larry Torres, Ocean Park----KO 2
Aug. 7—Aaron Junior, Ocean Park------W 4
Aug. 8—Aaron Junior, Los Angeles-----D 4
Aug. 21—Larry Torres, Ocean Park----KO 2
Aug. 29—Aaron Junior, Los Angeles---KO 4
Sept. 12—Chu Chu Jaminez, Los Angeles-L 6
Sept. 26—Jesse Robles, Los Angeles-----L 4
Oct. 17—Tony Espinosa, Los
Angeles ----------KO by 4
Nov. 21—Bobby Lee, Los Angeles---------L 4
Dec. 6—George Kramer, Los Angeles-KO 2
Dec. 12—Sammy Figueroa, Los Angeles-L 4
Dec. 19—Sam Figueroa, Los Angeles-----L 4

1951

Jan. 12—George Cramer, Hollywood----W 4
Jan. 26—Frankie Muche,
Hollywood ----------KO by 4
Feb. 12—Juan Zavala, Ocean Park------L 4
Feb. 13—Juan Zavala, Los Angeles-----KO 1
Feb. 16—Jimmy Martinez, Hollywood---W 4
Mar. 6—Ray Perez, Los Angeles----KO by 2
Apr. 2—Juan Zavala, Ocean Park------W 4
Apr. 6—Joel Fisher, Hollywood--------KO 1
July 17—Sammy Figueroa, Los Angeles-D 6
Aug. 7—Ramon Acosta, Los Angeles----L 6
Sept. 17—Manuel Madrid, Tucson----KO by 5
Nov. 14—Al Galindo, Los Angeles--------L 4
Dec. 21—Tony Espinosa, Hollywood-KO by 5

JOE BREWER

Philadelphia, Pa., Welterweight

1947

—Ray LaRover ----------KO 1
—Nate Baynard ----------W 6
—Mike Threadgill ----------W 6
—Emmett Norris ----------KO 2
—Jimmy Wilson ----------KO 3
Oct. 7—Jimmy Wilson, Reading--------KO 2
Oct. 21—Joe Murphy, Reading ----------W 8
Nov. 6—George Hammond, Reading----W 8

1948

Feb. 6—Patsy Gall, Reading----------D 8
Oct. 29—Emmett Norris, Reading--------L 8
Dec. 23—Johnny Ford, Philadelphia----W 6

1949

Jan. 18—Emmett Norris, Reading ----W 8
Mar. 24—Bucky Slocum, Philadelphia --W 6
May 12—Charley Spicer, Philadelphia --D 6
July 25—Charley Cotton, Philadelphia--L 6
Oct. 20—Chico Roderick, Philadelphia--W 6
Nov. 10—Otis Graham, Philadelphia-----L 6
Dec. 15—Midget Taylor, Philadelphia---W 6
Dec. 20—Harry Brown, Phoenixville---W 6

1950

Jan. 20—Albert Adams, Chicago---------W 6
Feb. 23—Eddie Goodman, Philadelphia--L 6
Mar. 22—Eddie Goodman, Phila.----KO by 3
Nov. 27—Gil Turner, Philadelphia--KO by 1

1951

Feb. 3—Bobby Whye, Philadelphia-KO by 8
Apr. 19—Al Hauser, Philadelphia--------L 6
July 20—Jimmy DeCerio, Chester--------W 8
Aug. 2—Jetson Arnold, Chester----KO by 2

WILFREDO BREWSTER

Panamanian Featherweight

Born, Nov. 25, 1930.

1947

Jan. 25—Alejandro Brown, Panama----W 6
Feb. 13—Baby Dixon, Panama----------W 6
Mar. 23—Transito Kid, Panama---------W 8
Apr. 25—Baby Dixon, Colon-----------W 10
June 15—Baby Allen, Colon------------W 10
Aug. 28—Lorenzo Cabrera, Panama-----W 10
Oct. 21—Kid Chocolate II, Colon--------L 10

1948

June 18—Kid Chocolate II, Colon--------L 10
Sept. 18—Baby Allen, Panama----------W 10
Oct. 10—Cesar Leal, Panama-----------W 10
Nov. 28—Baby Garcia, Panama---------W 10
Dec. 12—Kid Chocolate II, Panama-KO by 12

1949

Apr. 18—Sammy Medina, Panama------W 10
May 17—Young Sampson, Panama--KO by 8
July 22—Young Sampson, Panama------W 10
Sept. 19—Jose Colin Garcia, Panama-----D10
Dec. 1—Luis Febres, Peru--------------L 10

1950

Jan. 15—Vincente Pastor, Peru---------W 10
Feb. 18—Luis Febres, Peru--------------L 10
May 12—Wilfredo Brown, Panama-------L 10

1951

Jan. 6—Luis Gutierrez, Peru------KO by 6
Apr. 23—Baby Hawkins, Colon--------KO 10
Oct. 7—Luis Thompson, Panama---KO by 7

HENRY BRIMM

Buffalo, N. Y., Middleweight

Born, 1922.

1946

Mar. 18—Sammy Baroudi, Buffalo--------L 6
Apr. 9—Chuck Rose, Buffalo----------KO 1
May 7—Mickey DuBerry, Buffalo-----KO 1
June 5—Indian Gomez, Buffalo----------W 10
July 10—Benny Bengal, Buffalo---------W 6
Sept. 4—Art Hardy, Buffalo----------KO 2

Sept. 17—Elmore Barnes, Buffalo.....W 6
Oct. 15—George Vrooman, Buffalo.....W 6
Oct. 29—Jimmy Hayden, Buffalo.....W 10
Dec. 17—Steve Belloise, Buffalo .....L 10

1947

Feb. 25—Holman Williams, Buffalo.....W 10
Mar. 26—Vic Dellicurti, Buffalo.....W 10
Apr. 29—Meyer Siegel, Buffalo.....KO 1
June 3—Tony Elizondo, Buffalo.....KO 8
June 24—Art Towne, Cleveland.....KO by 8
July 7—Doc Williams, Newark.....KO by 7
Oct. 13—Jimmy Wilson, Scranton.....KO 5
Oct. 20—Ralph Burley, Newark.....W 8
Oct. 27—Art Towne, Scranton.....KO by 2
Nov. 6—Marion Klingensmith, Ygstwn...L 10
Dec. 22—Art Towne, Scranton.....W 10

1948

Feb. 16—Dave Clark, Scranton .....W 10
Mar. 16—Ray Robinson, Buffalo .....L 10
July 19—Roy Williams, Scranton .....L 8
July 28—Leroy Coleman, Binghamton..W 8
Aug. 25—Joe Taylor, Binghamton.....D 10
Dec. 13—Cleve Bailey, Scranton.....W 10
Dec. 28—Cleve Bailey, Buffalo.....W 10

1949

Feb. 15—Ray Robinson, Buffalo .....D 10
Mar. 2—Jose Basora, New York .....D 10
May 4—Jose Basora, New York .....L 10
June 13—Louis Gray, Chicago .....W 10
June 28—Freddie Flores, Ft. Erie ....KO 4
Nov. 4—Sylvester Perkins, Chicago ....L 10

1950

Mar. 8—Art Towne, Akron.....L 10
May 16—Rocky Graziano, Buffalo..KO by 4
Aug. 7—Dave Sands, Sydney.....KO by 2
Sept. 5—Carl Olson, Honolulu.....L 10

1951

Jan. 17—Bob Murphy, Detroit.....KO by 5
Feb. 20—Jimmy Beau, Buffalo.....KO by 10
May 22—Joey DeJohn, Buffalo.....W 10
Oct. 30—Dave Sands, Buffalo.....KO by 10

CESAR (SILVERIO) BRION

Born, Cordoba, Argentine, June, 1924. Argentine Heavyweight.
Had 104 amateur fights in Argentine, won 102, lost 2.

1945-1946-1947
(All bouts in Argentina)

Knockouts: Eusebio Ramirez, 4; Juan Zomulo, 1; Arnamio Casary, 2; Lucas Rubinich, 3; Anival Ortega, 4; Anival Ortega, 6; Cristoval Perry.
Won: Antonio Moscoloni, 10; Antonio Moscoloni, 10; Antonio Moscoloni, 10; Juan Ulrich, 10: Juan Ulrich, 10; Juan Ulrich, 10; Juan Zomulo, 10; Luis Terry, 10; Luis Terry, 10.

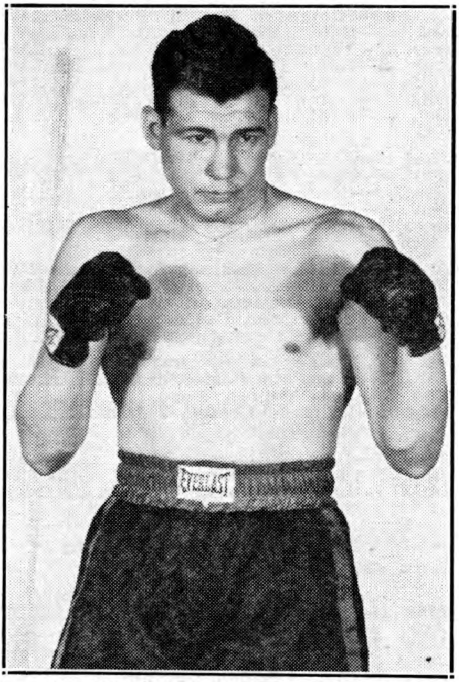

CESAR BRION, Cordoba, Argentine

1948

Oct. 16—Steve King, Brooklyn.....W 6
Nov. 1—Jim Walls, Brooklyn.....KO 1
Nov. 15—Willis Parker, New York.....KO 2
Nov. 22—Leon Spalding, New York.....W 6
Dec. 10—Gene Felton, New York.....KO 6

1949

Feb. 4—Phil Alston, New York .....W 8
Feb. 12—Johnny Melko, Brooklyn ....KO 3
Mar. 21—Sylvester Salters, New York..KO 4
Apr. 4—Vern Mitchell, New York ....L 8
May 17—Bernie Reynolds, Elizabeth ..L 10
July 11—Bill Weinberg, Brooklyn .....W 8
Aug. 10—Bernie Reynolds, New York ..KO 8
Oct. 5—Tami Mauriello, New York ..KO 2
Oct. 17—Jimmy Walls, Jersey City.....KO 4
Dec. 2—Roland La Starza, New York...L 10

1950

May 24—Charley Norkus .....KO 4
July 24—Phil Alston, Pittsfield.....KO 7
Oct. 6—Vern Mitchell, New York.....W 10
Oct. 30—Keene Simmons, Baltimore....W 10
Nov. 29—Joe Louis, Chicago.....L 10

1951

Feb. 9—Rex Layne, New York.....L 10
Mar. 19—Ted Lowry, Providence.....W 10
June 5—Jack Gardner, London.....W 10
July 6—Keene Simmons, Long Beach..W 8
Aug. 1—Joe Louis, San Francisco.....L 10
Oct. 31—Victor Carbajal, Buenos Aires KO 7
Nov. 10—Abel Cestac, Buenos Aires.....W 12

MARCEL (ROCKY) BRISEBOIS

Montreal, Canada Welterweight

1949

Feb. 1—Herman Cosgrove, Montreal ..L 6
June 16—Geroge Gervin, Montreal .....L 6
July 19—Gerry Lalibert, Montreal ....W 6
Aug. 16—Levi Cote, Montreal .....W 8
Oct. 31—Eddie Leboeuf, Montreal.....D 6
Nov. 21—Kid Violet, Montreal .....KO 4
Dec. 12—Levi Cote, Montreal .....NC 5

1950

Mar. 9—Larry Gassa, Brooklyn.....W 6
Mar. 22—Larry Gassa, New York.....W 6
Apr. 6—Freddy Pedreira, Brooklyn...KO 3
Apr. 18—Carlin Scott, New York.....W 6
May 5—Joey Hartegan, New Orleans...W 8
May 8—Vincent Cantu, New Orleans..KO 3
June 8—Joe Murray, Brooklyn.....W 6
July 6—Rollie Johns, Syracuse.....W 6
July 19—Gaby Ferland, Montreal.....L 8
Sept. 25—Allie Gronik, Buffalo.....L 6
Oct. 30—Al McCoy, Miami .....KO 4
Nov. 27—Eddie Holtz, Scranton.....W 6
Dec. 22—Red De Fazio, New York.....W 6

1951

Jan. 31—Vince Scapari, Miami.....KO 1
Feb. 19—Gaby Ferland, Montreal.....L 8
Mar. 12—Tommy Varsos, Montreal.....KO 5
May 7—Gaby Ferland, Montreal.....L 8
May 25—Mario Pinero, New York.....W 6
July 9—Jackie Wright, Montreal.....KO 1
July 25—Chico Pacheco, Miami.....W 10
Aug. 2—Bill Richards, Minneapolis....W 6
Aug. 27—Mario Trigo, Hollywood...KO by 6
Oct. 3—Bobby Elliott, Miami Beach...L 10
Nov. 7—Art Davis, Miami Beach.....KO 6
Nov. 28—Fitzie Pruden, Miami.....L 10
Dec. 26—Fitzie Pruden, Miami Beach
KO by 10

JOEY BROCATO

New York, N. Y., Lightweight

(For previous record, 1946-1949, see 1950 Record Book, Page 268.)

1951

May 8—Nazzarano Vitale, New York...D 8
June 9—Nazzarano Vitale, Brooklyn...L 8

BOBBY BROOKS

Worcester, Mass. Featherweight

1948

Nov. 19—Johnny Scott, Athol .....W 4

1949

Jan. 7—Mike Catalano, Worcester ----L 4
Feb. 28—Bobby Hanecak, Holyoke ----L 5
Mar. 7—Bobby Hanecak, Holyoke ----W 5
Mar. 17—Ray Perrault, Portland ------L 4
Mar. 28—Eddie Caugno, Holyoke ------W 5
Mar. 31—Mickey Dillon, Portland ------W 4
Apr. 5—Graham Holmes, Hartford ----L 4
Apr. 19—Graham Holmes, Hartford ----L 4
May 5—Roger Lessard, Fall River ----L 6
June 20—Bill Neri, Springfield ----------L 4
July 11—Johnny Holmes, Springfield --D 4
Aug. 9—Joe Corso, Hartford ----------W 6
Sept. 19—Bibber Gaughan, Providence --L 6
Sept. 26—Fred Rion, Holyoke ----------KO 4
Sept. 30—Young Amos, No. Adams ------W 4
Oct. 3—Frankie Velez, Holyoke ------KO 2
Oct. 17—Bobby Hanecak, Holyoke ----W 5
Nov. 7—Roger Lessard, Holyoke -------W 5
Nov. 14—Paul Herrick, Lewiston --------L 8
Nov. 21—Joey Mandento, Holyoke -----L 5
Dec. 5—Johnny Campinha, Holyoke----W 5

1950

Jan. 30—Dino Bleta, New Haven--------W 8
Feb. 9—James Thomas, New York------L 4
Feb. 20—Nat Terranova, Newark--------L 6
Feb. 27—Nick Edwards, Brooklyn------L 4
Mar. 4—Marty Fisher, Charleston------KO 2
Mar. 21—Marty O'Keefe, Jacksonville---W 4
Apr. 18—Jim Maddox, Jacksonville-----W 5
Apr. 28—Billy Scholes, Tampa----------L 6
May 5—Billy Scholes, Tampa----------L 6
May 8—Roy Mirando, Miami----------L 6
May 12—Jorge Sanchez, Tampa----------D 6
May 16—Billy Morgan, Miami ----------L 6
May 22—Jorge Sanchez, Miami ----------L 10
June 5—LaMar Tate, Miami----------W 6
June 12—LaMar Tate, Miami----------KO 5
July 3—Billy Lima, Miami----------W 8
July 17—Billy Morgan, Miami----------L 8
July 21—Billy Scholes, Tampa ----------L 10
July 24—Billy Scholes, Tampa----------D 10
Aug. 7—Ray Delgado, Tampa ----------L 10
Aug. 21—Billy Lima, Miami----------L Dis. 8
Sept. 13—Snooks Howard, Miami ---------L 8
Nov. 6—Billy Lima, Miami----------L 10
Nov. 21—Billy Hogan, Tampa----------L 8
Dec. 1—Pete Noka, Palm Beach---------L 6

1951

Feb. 5—Stan Smith, Sarasota----------L 6
May 2—Billy Lauderdale, Miami--------L 6
Apr. 28—Ciro Morasen, Santiago----KO by 4
July 9—Billy Lima, Miami----------L 6
July 17—Ralph Dupas, New Orleans-----L 6
Aug. 20—Frank Savoie, New Orleans---L 4
Sept. 4—Louis Chalaire, New Orleans---W 4

BOY BROOKS

Filipino Middleweight

1947

—Young Frisco, Manila----------W 10
Aug. 2—Ignacio Ara, Manila----------W 10
Nov. 22—Carl Olson, Manila----------L 10

1948

Jan. 17—Carl Olson, Manila----------L 12
Aug. 10—Ike Patton, Honolulu----------W 10
Aug. 31—Johnny Boskie, Honolulu-----D 6
Oct. 12—Carl Olson, Honolulu------KO by 3
Nov. 2—Ike Patton, Honolulu----------D 6

1949

Nov. 3—Som Pong, Singapore ------W Dis. 7
Nov. 10—Golden Boy, Singapore -------KO 8

1950

Mar. 17—Alfie Sands, Singapore --------W 10
Apr. 21—Dave Sands, Singapore----KO by 3
May 11—Dave Sands, Singapore---------L 10

1951

Jan. 12—Dave Sands, Melbourne--------L 12
Flashy Sebastian, Singapore---D 10
Tommy Watts, Singapore------WF 2
Aug. 3—Dick Lane, Guam----------L 10

GEORGE BROOKS

Washington, D. C., Light Heavyweight

1951

Jan. 8—Bruce Rohrbach, Baltimore----L 4
Mar. 19—Willie Simmons,
Baltimore ----------KO by 2
June 11—Johnny Iozza, Baltimore--KO by 1
Aug. 27—Al Schlimm, Baltimore----KO by 3

PAUL BROOKS

Cleveland, O., Lightweight

1948

Nov. 17—Harry Marshall, Cleveland-----W 6
Dec. 7—Bobby LaLonde, Cleveland----KO 3

1949

Apr. 11—Bobby Sherrer, Chicago ------W 5
Apr. 25—Sidney Caples, Chicago ------W 6
May 9—Danny Womber, Chicago ------D 6
June 20—Paddy Hill, Cleveland --------KO 3
Sept. 26—Sammy Brown, Chicago ----KO 2
Oct. 25—Wallace Smith, Cincinnati ----W 10
Dec. 13—Wallace Smith, Cincinnati--KO by 4

1950

May 8—Wray Carter, Chicago----------D 8
Aug. 24—Clarence Brown, Steubenville-KO 2
Oct. 24—Proctor Heinhold, Cleveland --W 8
Nov. 14—Walter Keyes, Cleveland------KO 1

1951

June 12—Bobby Barnes, Cleveland-----KO 8
June 21—George Pirce, Minneapolis-----D 6

ELKINS BROTHERS

New Castle, Pa., Heavyweight

Born, July 27, 1925.

1947

Sept. 22—Eddie Roberts, Wash., D. C.----W 4
Oct. 27—Ernie Pope, Washington, D.C.-KO 2
Oct. 31—Harold Simmons, Baltimore--KO 1
Nov. 17—Leon Ford, Baltimore----------L 6
—Al Davis, Washington, D. C.---KO 3

1948

Jan. 7—Jeff Clanton, New Castle------KO 1
Jan. 13—Al Smith, Cleveland----------KO 3
—Speedy Williams, N. Cast., Pa.-KO 2
Mar. 15—Baby Kid Nichols,
Washington, D. C.----------W 4
Apr. 12—Carrington McNutt, Baltimore KO 2
Apr. 19—Jim Freeman, Newark-----KO by 2
June 1—Art Williams, New Castle------KO 5
June 30—Freddie Schott, New Castle-----W 8
Sept. 11—Speedy Williams, New Castle--KO 2
Sept. 20—Roy Taylor, Washington, D. C.--W 6
Oct. 28—Willie Champion,
Washington, D. C.----------KO 2
Nov. 7—Joe Lindsay, Washington, D. C.-W 6

1949

Apr. 26—Billy Guy, Philadelphia ------W 6
May 16—Pat Comiskey, Wash., D. C.----D 10
June 27—Arturo Godoy, Wash., D. C.----L 10
Aug. 14—Alabama Kid, Clarksburg,
W. Va. ----------W 10
Sept. 9—Clyde Jolly, Oak Bluff, Mass.--KO 3

1950

Jan. 20—Bill Weinberg, Washington----W 10
Feb. 20—Abel Cestac, Baltimore---------L 10
Apr 3—Vernon Williams, Wash.----KO by 7
May 14—Heinz Tietze, Berlin----------KO 4
June 4—Richard Grupe, Berlin---------KO 4
June 11—Jan Kreitz, Dusseldorf--------KO 2
Aug. 17—Johnny Swanson,
New Castle, Pa. ----------KO 6
Sept. 27—Dutch Culbertson, New York-KO 3
Nov. 24—Omelio Agramonte, New York--W 8

1951

Jan. 19—Bob Satterfield, New York-KO by 2
Apr. 13—Bob Baker, New York----------L 10
June 15—Coley Wallace, New York-----KO 2
June 18—Harold Johnson, Phila.----KO by 10
Sept. 12—Aaron Wilson, New York--KO by 8

ANDREW BROWN

New Orleans, La., Welterweight

1951

May 11—Cyril Kelly, New Orleans------KO 5
June 1—Cyril Kelly, New Orleans------D 6
June 8—Junius West, New Orleans-----W 6
July 6—Leonard Caesar, New Orleans--W 6

BILLY BROWN

Hartford, Conn., Middleweight.

1943

Nov. 29—Tom Collins, New Haven------D 6

1944

Jan. 11—Willie Smith, Hartford--------KO 2
Jan. 18—Freddie Graham, Hartford-----W 6
Jan. 24—Jerry McGee, New Britain-----W 6

Jan. 31—Bill Walker, New Haven.....L 6
Feb. 29—Phil Quillen, Hartford.....W 6
Mar. 6—Freddie Archer, Holyoke.....L 10
Mar. 14—Bobby Howard, Hartford.....W 8
Mar. 21—Joe Robinson, Hartford.....KO 2
Mar. 28—Gilly Campanelli, Hartford....W 8
Apr. 11—Eddie Saunders, Hartford.....W 8
Apr. 20—Charley Parnham, Boston..KO by 2
May 2—Rudy Richardson, Hartford.....L 8
June 2—Joey Popeski, Norwich.....KO 7
June 20—Bobby Giles, Buffalo.....D 6
June 27—Eddie Rossi, New London.....W 8
July 19—Joe Popeski, New London..KO by 7

1946

Aug. 9—Bat Stroud, Waterbury.....W 6
Aug. 20—Johnny Taylor, Pittsfield.....W 6
Aug. 23—Ellis Morgan, Waterbury.....KO 6
Sept. 9—Kenny James, Waterbury.....W 6
Sept. 23—Johnny Johnson, Springfield...L 6
Oct. 7—Johnny Jones, New Haven.....W 6
Oct. 15—Bat Stroud, Hartford.....W 6
Oct. 21—Joe Bowman, New Haven.....W 6
Nov. 4—Dick Fuller, New Haven.....W 6
Nov. 18—Kenny James, New Haven.....L 4
Nov. 26—Ernie Griffin, Hartford.....W 8
Dec. 9—Jimmy Johnson, New Haven...L 6

1947

Feb. 7—Charlie Howard, Waterbury.....W 6
Feb. 25—Freddie Wilson, Hartford.....KO 5
Mar. 10—Bat Stroud, New Britain.....W 6
Mar. 17—Joe Bowman, New Haven.....W 6
Mar. 31—Jimmy Taylor, New Britain....W 10
Apr. 11—Bat Stroud, New London.....KO 4
Apr. 25—Johnny Johnson, Waterbury....D 8
May 14—Henry Chemel, Binghamton....D 10
May 28—George Williams, Binghamton..W 10
June 18—Henry Chemel, Binghamton.....W 10
June 25—Baby Sims, Binghamton.....W 10
Sept. 3—Leon Sheppard, Troy.....KO by 2

1948

Jan. 14—Indian Gomez, Binghamton...W 10
Jan. 19—Frank Lacey, Baltimore .....W 10
Feb. 11—Roy Williams, Binghamton..KO by 2
Feb. 23—Bobby Richardson, Prov...KO by 4
Mar. 19—O'Neill Bell, Detroit .....L 10
Mar. 31—Joe Taylor, Binghamton...KO by 1

1949

May 17—Danny Ruggerio, Jacksonville..W 10
May 25—Jerry Coursal, Miami.....W 10
May 31—Johnny Kilday, Jacksonville....L 10
June 7—Danny Ruggerio, Jacksonville..W 10
June —Johnny Taylor, Tampa.....L 8
July 5—Johnny Taylor, Jacksonville..KO 6
Aug. 2—Toby Reid, Jacksonville.....W 10
Aug. 5—Johnny Dupree, Tampa.....L 10
Sept. 13—Eddie Soares, New Bedford.....W 10
Oct. 4—Eddie Soares, New Bedford.....L 10
Oct. 13—Roy Carter, New York.....L 8
Nov. 1—Pat O'Connor, New York .....W 8
Nov. 9—Chuck Hunter, New York .....L 10
Dec. 9—Pete Zaduk, Johnson City .....W 10

1950

Jan. 12—Tony DeMicco, New York.....W 10
Jan. 18—George Chappe, Waterbury....W 10
Feb. 7—Fred Newbill, Cincinnati..KO by 1
Feb. 27—Tony Masciarelli, Jacksonville..D 10
Mar. 14—Tony Masciarelli, Jacksonville..W 10
Mar. 23—Gene Hairston, New York.....L 8
Apr. 4—Johnny Kilday, Jacksonville..KO 5
Apr. 25—Chico Pacheco, Jacksonville..KO 6
May 4—Lonnie Rutherford, Jacksonville .....KO 7
May 15—Joe Arthur, Chicago.....W 8
June 6—Billy Kilgore, Jacksonville....KO 6
June 12—Joe Arthur, Chicago.....L 10
June 20—Larry Shaw, Jacksonville.....W 10
July 4—Larry Shaw, Jacksonville.....W 10
Aug. 8—Tony Masciarelli, Jacksonville..L 10
Aug. 22—Larry Shaw, Jacksonville.....D 10
Sept. 4—Ray Robinson, Brooklyn.....L 10
Sept. 18—Jimmy Curl, Miami.....W 10
Oct. 10—Johnny Taylor, Jacksonville..KO 6
Oct. 30—Reuben Jones, Miami .....L 10
Nov. 14—Larry Shaw, Jacksonville.....W 12
Nov. 21—Larry Shaw, Jacksonville.....D 12
Dec. 5—Reuben Jones, Jacksonville.....L 10

1951

Jan. 3—Ray Barnes, Detroit.....L 10
Jan. 10—Hal Boylston, Jacksonville.....L 10
Feb. 12—Bob Murphy, Providence..KO by 5
Apr. 16—Randy Turpin, London....KO by 2
May 29—Charley Mercer, Jacksonville..W 10
July 27—Henry Taylor, El Paso ....KO by 2
Sept. 25—Chico Pacheco, Tampa.....W 10
Nov. 13—Jimmy Cerello, Jacksonville...L 10

BOBBY BROWN

Detroit, Mich. Middleweight

1949

Nov. 9—Charley Brown, Detroit....KO by 3
Dec. 14—Bill Partin, Detroit.....W 4

1950

Jan. 5—Chuck Grier, Pittsburgh...KO by 2
May 5—Chuck Squalls, Detroit.....L 4
Sept. 14—George Berry, Chicago.....KO 1
Oct. 24—Tony Gunia, Milwaukee.....W 6
Nov. 16—Tony Gunia, Sheboygan.....L 6

1951

May 7—Madison Morgan, Chicago.....L 4

ERNIE (EDDIE) BROWN

Houston, Texas, Heavyweight

1948

Nov. 17—Don Jabbora, New York....KO by 5
Dec. 28—Sal Donzella, New York.....KO 3

1949

Jan. 19—Mike Franco, New York.....L 4
Jan. 26—Charlie Norkus, Jersey C...KO by 2
Feb. 28—Curt Kennedy, Phila.....KO by 4
Mar. 12—Leo Peitras, Brooklyn.....W 4
Mar. 22—Leo Peitras, Brooklyn.....W 4
Mar. 28—Ted Harrison, New York.....KO 1
Apr. 23—George Kaplan, Brooklyn..KO by 3
June 27—Willard Reed, Newark ....KO by 4

1950

Feb. 10—Sonny Parisi, New York.....L 6
Mar. 13—Sonny Parisi, Brooklyn.....L 6
Apr. 21—Coley Wallace, Brooklyn..KO by 5
Aug. 7—Joto Malanga, Brooklyn.....W 4

1951

June 26—Tony Esperti, Brooklyn.....D 4
July 12—Jimmy DeLenge, New York .....KO by 2

HARRY BROWN

Corpus Christi, Tex., Middleweight

1951

July 23—Ray Raymond, Corpus Christi KO 2
Aug. 3—Augie Bustos, Corpus Christi..KO 3
Aug. 17—Herbie Nelson, Corpus Christi..W 4
Sept. 24—Jimmy Green, Corpus Christi..W 4
Oct. 15—Roy Garcia, Corpus Christi.....L 8
Nov. 26—Robert Martinez, Corpus Christi .....D 5
Oct. 29—Joe Corello, Corpus Christi...KO 3

HENRY BROWN

Philadelphia, Pa., Featherweight

1951

Aug. 24—Arturo Ciao, Atlantic City....KO 3
Sept. 24—Kid Bundy, Philadelphia.....KO 1
Nov. 1—Arthur Persley, New Orleans..W 8
Dec. 3—Howard Curry, Philadelphia..KO 1
Dec. 28—Rafael Laboy, New York.....KO 3

JAMES BROWN

Bridgeport, Conn. Middleweight

1950

Mar. 20—Artie Burke, Holyoke.....D 5
Apr. 1—Eddie Plouffe, Waterbury.....L 4
Apr. 10—Artie Burke, Holyoke.....L 5
May 1—Artie Burke, Holyoke.....L 5
Aug. 17—Sonny Burke, Ansonia, Conn....L 6
Oct. 30—Sal Belloise, Holyoke.....L 8
Nov. 16—Kid Pambele, Fall River...KO by 3

1951

Jan. 27—Joe Plouffe, Waterbury....KO by 4
July 23—Willie Mack, Phila.....KO by 2
Aug. 16—Mike Duffy, Ansonia.....KO 1
Sept. 10—Jimmy Washington, Phila.....L 4
Oct. 22—Billy Graham, Holyoke...KO by 4
Nov. 3—Bob Slaughter, Brooklyn.....L 6

JOE BROWN
New Orleans, La., Lightweight
Born, May 18, 1926.

1946

Jan. 13—Leonard Ceaser, New Orleans..L 5
Jan. 20—Johnny Monroe, New Orleans..W 6
Mar. 22—Leonard Ceaser, New Orleans..D 6
Mar. 29—Leonard Ceaser, New Orleans..W 8
Apr. 5—Frankie Adams, New Orleans..W 6
June 28—Herbert Jones, New Orleans...W 8
July 26—Buster Tyler, New Orleans....L 10
Oct. 18—Robert Weatherly, New Orl'ns W 8

1947

Mar. 7—Buster Tyler, New Orleans.....D 10
Mar. 28—Melvin Bartholomew, N. Orl....L 10
Apr. 18—James Carter, New Orleans.....W 10
May 2—Sandy Saddler, New Orl...KO by 3
July 4—Melvin Bartholomew, New Orl..W 10
July 23—Freddie Latson, Norwalk, Conn. W 6
Aug. 6—Danny Webb, Montreal.....W 10
Sept. 24—Dan Robinson, Jersey City.....W 8
Oct. 6—Ernie Butler, Newark.....KO 5
Oct. 21—Arthur King, Toronto.....W 8
Nov. 10—Arthur King, Toronto.....L 8
Dec. 15—Joey Bagnato, Toronto.....KO 1

1948

Feb. 28—Bobby McQuillar, New Orleans..D 10
May 7—Bobby McQuillar, New Orleans..L 10
July 25—Luther Burgess, New Orleans..D 10
Oct. 1—Freddie Dawson, New Orleans..L 10
Oct. 26—Frank Crockwell, San Antonio.....KO 5
Dec. 3—Johnny Bratton, New Orl..KO by 4

1949

Mar. 22—Booker Ellis, St. Paul.....W 6
Mar. 28—Luther Rawlings, Chicago.....W 10
Apr. 25—Joe Sgro, Chicago.....W 8
May 10—Hugh Sublett, So. Bend.....W 8
May 23—John LaBroi, Chicago.....D 8
May 27—Leroy Willis, New Orleans.....W 10
June 6—Willie Russell, Cincinnati.....W 10
Dec. 5—Ike Jenkins, Philadelphia.....W 6

1950

Jan. 20—Milton Scott, Chicago.....KO 2
Feb. 6—Danny Womber, Chicago.....W 8
Feb. 22—Dave Marsh, Chicago.....W 4
June 16—John L. Davis, Hollywood.....L 10
Sept. 22—Jack Hassen, Sydney.....KO 8
Oct. 30—Charley Williams, Sydney ...KO 1
Nov. 27—Irvin Steen, Sydney.....NC 10
Dec. 11—Bernie Hall, Broken Hill.....KO 11

1951

Feb. 20—Tommy Campbell, Los Angeles..L 10
Mar. 19—Baby Ortiz, Ocean Park.....KO 2
Apr. 13—Ted Davis, New Orleans.....W 10
Apr. 27—Lester Felton, New Orleans....W 10
May 11—Honey Johnson, New Orleans..W 10
May 25—Virgil Akins, New Orleans.....W 10
July 6—Virgil Akins, New Orleans.....W 10
July 22—K.O. Kelly, New Orleans.....KO 5
Aug. 31—Tommy Campbell, New Orleans .....KO 1
Sept. 28—Stonewall Jackson, New Orleans .....KO 5
Dec. 6—Virgil Akins, St. Louis.....L 10

JOE LOUIS BROWN
Chicago, Ill., Light Heavyweight

1951

May 21—Stanley Mylinski, Chicago.....L 4
June Joe Chibe, Chicago.....L 4
June 27—Wilbur Dilley, Milwaukee.....L 4
June 29—Bill Noble, Hammond.....L 4
Nov. 18—David James, Milwaukee.....L 4
—Ronnie Wulf, Indianapolis.....D 4
Dec. 10—Bill Noble, Chicago.....KO by 2

JOHNNY BROWN
Chicago, Ill., Welterweight

1951

June Len Salvo, Chicago.....W 4
June Carl Stafford, Chicago.....D 4
Aug. 7—Eddie Zacher, Milwaukee.....W 4

JOHNNY BROWN
Philadelphia, Pa. Middleweight

1948

Jan. 29—George Llis, Philadelphia....KO 3
Mar. 4—Johnny Bernardo, Phila....KO by 5
Mar. 16—Nick Restano, Trenton.....L 6
Dec. 23—Ray Hass, Atlantic City....KO by 2

1949

Jan. 8—Harold Collier, Philadelphia....L 4
Mar. 8—Bobby Peck, Camden.....KO 4
Mar. 15—Ernie Petrone, Reading.....L 6
Mar. 29—Joe Gardellom, Allentown.....L 6
Apr. 4—Joe Bonadies, Philadelphia.....L 4
July 13—Ernie Genell, Scranton.....L 6

1950

Jan. 19—Joe Bonadies, Philadelphia.....L 6
Feb. 2—Ernie Genell, Philadelphia.....L 4
Mar. 2—Tony Alexander, Philadelphia..L 4
June 15—Felix Mastro, Brooklyn.....KO 3
July 21—John Hickson, Long Beach..KO by 1
Nov. 2—Harold Drucker, Brooklyn..KO by 1

1951

June 11—Tony Wolfe, Philadelphia.....L 6
June 21—Jimmy Dockery, Philadelphia..L 6
June 25—Jimmy Washington, Phila.....L 4
July 6—Paul Andrews, Long Beach.....L 4
July 13—Harry Preston, Long Beach.....D 4
July 30—Red Archie, Philadelphia.....L 4
Aug. 2—Tony Wolfe, Chester.....L 6
Aug. 24—Bernie Delmont, Long Beach..L 4
Nov. 24—Vincent Smith, Brooklyn.....W 4
Nov. 29—Jimmy Conroy, New York.....W 4
Dec. 10—Joe Sebes, Newark.....L 6

JOHNNY BROWN
New York, N. Y., Middleweight

1951

Sept. 25—Joe DePhillips, Brooklyn.....KO 1
Oct. 1—Al Mouzon, New York.....KO 1
Oct. 5—Art Thayer, New York.....KO 4
Oct. 9—Dom Zimbardo, New York..KO by 3
Nov. 10—Ernie Butler, Brooklyn....KO by 1
Dec. 17—John Hewitt, New York.....W 4
Dec. 26—Artie Williams, New York..KO by 4

KEN BROWN
Detroit, Mich., Middleweight

1947

Oct. 10—Bob Sandberg, Milwaukee KO by 1

1948

Mar. 8—Jack Martin, Detroit .....KO 4
Apr. 15—Al Gronik, Saginaw..... KO by 3
Aug. 11—Bobby LaLonde, Windsor.....L 4
Dec. 9—Milton Enright, Oshkosh.....W 4

1949

Jan. 19—Johnny Paoletti, Akron....KO by 3
Apr. 12—Lorenzo Breton, Detroit.....W 4
Apr. 25—Ted Olla, Milwaukee.....W 4
Sept. 22—Hank Rish, Toledo.....L 4
Oct. 7—Tony Gunia, Milwaukee .....L 6
Oct. 10—Chuck Davey, Detroit.....KO by 2
Oct. 21—Joe Garza, Detroit .....L 4
Dec. 2—Joe Garza, Detroit.....KO by 2

1950

Jan. 3—Bill Partin, Detroit.....L 4
Feb. 9—Hank Risk, Erie, Pa.....W 6
Feb. 23—Mario Coll, Detroit.....L 6
Mar. 22—Joe Garza, Chicago.....KO by 3
May 3—Martin Doyle, Windsor.....W 8
June 2—Allie Gronik, Detroit .....KO by 5

1951

Mar. 24—Red Elby, Toledo.....W 10

LEE BROWN
Brooklyn, N. Y., Light Heavyweight

1951

Sept. 29—John Letnom, Brooklyn.....L 4
Oct. 4—Bobby Pauls, New York.....KO 2

LEO (LEON) BROWN
Albany, N. Y. Middleweight

1949

Feb. 28—Harry Alberts, Holyoke.....D 5
Mar. 7—Harry Alberts, Holyoke.....W 5
Mar. 14—Bobby Hall, Holyoke.....W 5
Mar. 28—Gordon Ifill, Holyoke.....L 6

Apr. 18—Benny Handfield, Holyoke.....W 6
Apr. 29—Tommy Bazzano, Norwich.....L 6
May 23—Milton Lightfoot, Holyoke.....W 5
June 10—Harry Bilzerian, New London..W 6
June 20—Bobby McQuire, Springfield...KO 3
July 8—Harry Bilzerian, New London KO 1
July 27—Eddie Soares, Worcester.....L 8
Aug. 1—Leon Gabriel, Springfield.....W 6
Aug. 9—Jerry Fleming, Hartford.....L 6
Aug. 18—Charlie Dotson, No. Adams.....L 6
Sept. 13—Leon Gabriel, Hartford....KO by 4
Oct. 3—Al Lemire, Holyoke.....W 5
Oct. 14—Rolly Johns, New London.....L 8
Oct. 25—Charley Hilton, Hartford .....KO 2
Nov. 1—Alton Bell, Hartford .....KO 3
Nov. 17—Joe Rindone, Fall River....KO by 4
Nov. 30—Charley Angelle, Worcester ....L 6

1950

Feb. 14—George Hill, New York.....L 6
Mar. 1—Jimmy Lee, New York.....W 6
Mar. 8—Alton Bell, New London.....L 6
Mar. 13—Dick Callahan, Holyoke.....KO 3
Mar. 20—Ralph Campagnone, Prov.....KO 3
Mar. 27—Paul Pender, Providence..KO by 5
June 15—Henry Lee, North Adams.....L 6
Sept. 13—Billy Fifield, Toronto.....L 8
Oct. 10—Gus Rubicini, Toronto .....W 6

1951

Feb. 19—Howard Walker,
Providence .....KO by 3

LITTLE PAPA BROWN

Seattle, Wash., Lightweight

1951

June 14—Blackie Vanderveer, Tacoma...L 6
June 19—Moe Smith, Portland.....W 4
July 5—Bobby Woods, Longview, Wash D 4
July 17—Bobby Doll, Portland.....L 4
July 27—Blackie Vanderveer, Seattle...D 4
Oct. 9—Billy Donnelly, Vancouver, B. C.
L 4
Oct. 31—Bobby Woods, Spokane.....L 6
Nov. 14—Bobby Woods, Spokane.....L 6

MELVIN BROWN

St. Paul, Minn., Negro Light Heavyweight

1945

Nov. 8—Nick Melnick, St. Paul.....KO 3
Dec. 14—Al Halverson, Duluth.....KO 1
Dec. 28—Joey Hartfield, Minneapolis.....L 6

1946

Mar. 26—Billy Mayfield, San Francisco..W 4
Apr. 2—Bobby Lee, Fresno.....KO 1
Apr. 15—Nate Gibson, Pico.....KO 2
Apr. 17—Jimmy Knox, Long Beach....KO 2
Apr. 24—Georgie Fields, Long Beach....W 4
Apr. 29—Wilson Mackey, Pico.....KO 5
May 3—Red Terry, Hollywood.....KO 2
May 14—Art Saxell, Los Angeles .....W 4
Oct. 18—Jesse Wilson, Minneapolis....W 4
Nov. 15—Bob Fowler, Minneapolis.....W 4
Nov. 25—Joey Hartfield, Omaha.....D 6
Dec. 30—Joey Hatfield, Omaha.....W 6

1947

Jan. 20—Mike Sofka, Omaha.....W 6
Jan. 23—Dick Smith, Minneapolis.....W 6
Feb. 27—Pau Darby, Minneapolis.....W 6
Mar. 14—Bill Stemmler, Minneapolis....W 6

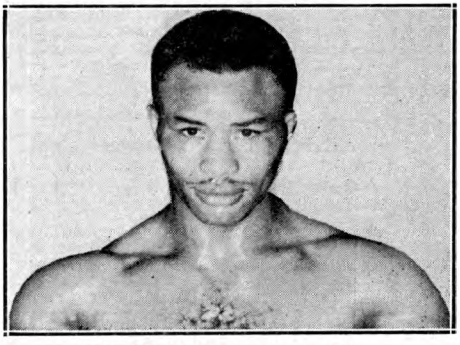

MEL BROWN, St. Paul, Minn.

Apr. 18—Norman Butts, Minneapolis...KO 2
Apr. 21—Mike Sopko, Omaha.....W 6
June 13—Mike Sopka, Minneapolis.....W 6
July 15—Jimmy Bull, Council Bluffs....W 6
Oct. 17—Charley Padalino, Minneap...KO 6
Nov. 21—Reuben Shank, Minneapolis..KO 8
Dec. 4—Jackie Burke, Minneapolis.....L 10

1948

Jan. 8—Jackie Burke, Minneapolis .....L 10
Feb. 23—Al Johnson, St. Paul .....W 8
Apr. 9—Frankie Angustain, Denver ....L 10
July 8—Jackie Parks, Minneapolis .....W 6
Oct. 14—Roy Wouters, Vancouver .....W 8
Oct. 27—Eddie Cotton, Vancouver .....W 8

1949

Feb. 3—Charlie Clinton, Minneapolis..KO 1
Mar. 17—Larry Davis, Minneapolis.....W 8
Mar. 22—Baby Joe Walcott, St. Paul.....W 6
Nov. 14—Charley Angelle, Providence...L 6
Nov. 28—Joe Rindone, Providence.....L 10
Dec. 12—Charley Angelee, Providence...L 8

1950

Jan. 19—Joe Blackwood, Fall River.....W 10
Feb. 6—Curtis Moore, Providence.....KO 2
Feb. 13—Curtis Moore, Providence.....L 8
Mar. 13—Albert Finch, London.....D 10
Apr. 18—Mark Hart, London.....KO 4
May 8—Dennis Powell, Birmingham..KO 7
June 6—Jack Marr, London.....KO 8
June 24—Allan Cooke, Oswestry.....WF 4
July 3—Paddy Slavin, London.....KO 1
Sept. 26—George Angelo, London.....L 10

1951

Jan. 31—Joe Blackwood, Detroit.....L 8
Mar. 5—Charley Anglee, Holyoke.....L 10
June 27—Bos Murphy, London.....KO 2
July 10—Dave Sands, London.....L 10
Aug. 22—Lloyd Barnett, Porthcawl.....W 10
Oct. 29—Johnny McGowan, Leeds.....KO 7
Dec. 11—Harry Bos, Antwerp.....KO 3

PENNINGTON BROWN

St. Louis, Mo., Middleweight

1947

Apr. 14—Jack Tillis, St. Louis.....W 4
July 2—Richie Long, New York.....D 6
July 14—Henry Polowitzer, Springfield..D 6
Sept. 16—Henry Henderson, Kansas City..W 4
Nov. 18—Claude Sullard, Kansas City....W 4

1948

Jan. 26—Leon Thompson, St. Louis.....W 6
Mar. 11—Whitman Burgess, St. Louis....W 6
Apr. 5—Alex Arella, St. Louis.....W 8
Nov. 23—Jackie Burke, St. Louis.....D 8
Dec. 10—Bob Montoya, Denver.....KO 3

1949

Feb. 3—Bob Morelli, Minneapolis.....L 6
Feb. 15—Paulie Davis, Wichita.....W 6
Mar. 30—Walter Tankins, St. Louis.....D 8
Oct. 19—Alvin Williams, Topeka.....L 6
Dec. 5—George Sherman, Chicago .....L 10
Dec. 12—Andy Anderson, St. Louis .....L 6

1950

Mar. 27—Andy Anderson, St. Louis.....D 6
Sept. 13—Alvin Williams, St. Louis.....D 8
Oct. 12—Bobby Rosado, St. Louis.....L 8

1951

Apr. 4—Joe Arthur, St. Louis.....L 6
Apr. 17—Tommy Bazzano, St. Louis.....W 6
June 25—Junior Perry, St. Louis.....L 6
Oct. 17—Corky Calahan, St. Louis.....KO 3
Oct. 27—Kid Alfonso, Chicago.....W 8

ROCKY BROWN

Philadelphia, Pa., Heavyweight

1951

Feb. 17—Bill Sawyer, Philadelphia.....L 6
Mar. 19—Jeff Dyer, Holyoke.....L 6
Aug. 9—Rocky Jones, Philadelphia..KO by 5
Oct. 1—Willie James, Boston.....KO by 3
Oct. 25—Bill Sawyer, Philadelphia.....L 6
Nov. 3—Sonny Jones, Holyoke.....L 6
Dec. 13—Calvin Wilson, Philadelphia....L 6

WALTER BROWN

Baltimore, Md., Featherweight
Born, Jan. 12, 1924.

1951

Apr. 23—James Travis, Baltimore.....KO 1
May 14—Dave Jacobs, Baltimore....KO by 1

May 28—Carl Bundy, Baltimore.....W 4
June 18—Pat O'Shea, Baltimore.....KO 3
July 10—Carl Bundy, Wilmington.....W 6
Aug. 28—Carl Bundy, Baltimore.....W 4
Sept. 12—Johnny Caster, Baltimore....KO 3
Oct. 22—Billy Francis, Baltimore.....KO 3
Nov. 26—Milton Ferguson, Baltimore..KO 3

WES BROWN

Chicago, Ill., Welterweight

1951

Mar. 13—Bob Hanson, Milwaukee.....L 5
Apr. 4—Tony Gunia, Milwaukee.....L 5
May 14—Len Salvo, Chicago.....L 4
June Fred Bartuch, Chicago.....L 4
Sept. 5—Eddie Zacker, Milwaukee.....L 5
Nov. 29—Ralph Alvarez, St. Paul.....L 6

AL BROWNE

Georgetown, British Guiana Featherweight

1950

Aug. —Stinging Ant, Georgetown.....D 10
Sept. 18—Dewan Singh, Georgetown....KO 2

1951

Jan. Boswell St. Louis, Georgetown.L 10
Feb. 13—Fearless Freddie, Georgetown..W 10

BILL BROWNING

Detroit, Mich. Heavyweight

1950

Oct. 3—George McDonald, Detroit.KO by 5
Oct. 28—Al Adams, Lansing.....L 4
Mar. 7—Earl Sudduth, Detroit.....L 4
Dec. 12—Al Adams, Detroit.....L 4

1951

Mar. 7—Earl Sudduth, Detroit.....L 4
Apr. 11—Ray Wilding, Chicago.....KO by 1
Oct. 8—Tony Gallo, Flint.....D 6

DINAMITE BRUNO

Buenos Aires, Argentine, Featherweight

1951

Oct. 2—Luis Bordon, Buenos Aires...KO 2
Oct. 10—Jose Genovese, Buenos Aires.KO 1
Oct. 20—Francisco Martine, Buenos Aires.....KO 1
Nov. 3—Rafael Amaya, Buenos Aires..KO 2

RUDY BRUNO

Cliffwood, N. J., Featherweight

1951

July 10—Benny Rivera, Brooklyn.....L 4
July 24—Rafael LaBoy, Brooklyn.....L 4
Aug. 29—Tony Amabile, Brooklyn.....D 4
Sept. 11—Ralph DeStefano, Brooklyn....W 4
Sept. 18—Tony Amabile, Brooklyn.....L 6
Nov. 8—Jerry Kortright, New York.....L 6
Nov. 17—Tony Franco, Brooklyn.....L 6

JOE BRUNWASSER

Pittsburgh, Pa. Middleweight

1948

Dec. 17—Alberto Pescatore, Palm Bch. KO 2

1949

Jan. 5—Gene Hardison, Miami.....L 8
Jan. 12—Johnny Kilday, Miami .....L 8
Jan. 19—Johnny Kilday, Miami .....L 8
Jan. 21—Phil Saad, Palm Beach.....L 6
Feb. 9—Angel Chavez, Miami.....W 6
Feb. 16—Ted DiGiammo, Miami ....KO by 2
Mar. 3—Glen Hendershot, Miami...KO by 2
June 3—Mickey McGuire, Miami.....W 6
Oct. 10—Danny Mann, Newark.....D 4
Oct. 17—Lou Felice, Brooklyn .....W 6
Oct. 27—Frankie Carini, Brooklyn ....W 6
Oct. 31—Cliff Stevens, Newark .....L 4
Nov. 10—Mel Goldsmith, Brooklyn .....L 4

1950

Apr. 10—Billy Graves, Miami .....W 6
Apr. 24—Al Graves, Miami .....L 8
July 21—Slim Harmon, Tampa .....W 6
July 28—Hal Boylston, Tampa.....L 6
Aug. 4—Hal Boylston, Tampa.....L 6
Aug. 7—Billy Moran, Tampa .....W 6
Oct. 9—Jimmy Gillard, Miami .....L 6
Oct. 25—Leonard Johns, Jacksonville .....KO by 3

1951

Jan. 31—Billy Spangler, Miami .....KO by 2

RAY (RED) BRYAN

New York, N. Y. Middleweight

1948

July 12—Willie Jordan, Brooklyn.....KO 1
Aug. 13—Jimmy Leslie, N. Y. C.....D 6
Sept. 14—Sam Thompson, N. Y. C.....L 4
Oct. 26—Norman Horton, New York.....L 4
Nov. 2—Jim Walters, Brooklyn.....L 6
Dec. 27—Art Tatta, Brooklyn.....W 6

1949

Jan. 20—Al Renshaw, N. Y. C.....W 4
Feb. 5—Bobby Brown, Brooklyn.....KO 4
Mar. 5—Jimmy Beau, Brooklyn.....L 6
May 21—Ray Kelly, Brooklyn.....D 6
July 13—Jimmy Beau, Bridgeport.....L 6
Aug. 22—Kenny Lovegrove, Brooklyn...W 6
Oct. 26—Frankie Daniels, New York....L 6

1950

Apr. 24—Randall Powell, Brooklyn .....W 6
May 15—Larry Shaw, Brooklyn .....W 10
Oct. 26—Al Winn, Brooklyn.....KO by 3
Nov. 28—Gordon Wallace, Toronto.....L 6

1951

Jan. 25—Jerome Richardson, Brooklyn .....KO by 5

LEVI BRYANT

Pittsburgh, Pa., Heavyweight

1950

Feb. 17—Jack Porter, New York.....W 4
June 22—Ike Welcome, Waterbury ....KO 1
July 11—Charles Lester, Pittsburgh...KO 6
Aug. 3—Sid Peaks, Arnold, Pa.....W 8
Nov. 24—Odell Riley, New York.....W 6

1951

Apr. 2—Bob Baker, Pittsburgh....KO by 5

SANTA BUCCA

Philadelphia, Pa., Lightweight.

1943

May 6—Billy Baines, Philadelphia....KO 2
May 20—Eddie Macinko, Philadelphia.KO 2
July 1—Billy Baines, Wilmington.....KO 1
Aug. 23—Dave Freeman, Philadelphia...W 6
Sept. 9—Cueball Young, Philadelphia..KO 1
Sept. 17—Charley Davis, Atlantic City ..W 6
Sept. 23—Clyde English, Philadelphia....W 6
Sept. 27—Dave Freeman, Philadelphia....W 6
Oct. 28—Jackie Sheppard, Philadelphia..W 8
Nov. 8—Quenzell McCall, Philadelphia KO 1
Nov. 25—Vince Dell Orto, Philadelphia..W 8
Dec. 6—Jimmy Phillips, Philadelphia...W 8

1944

Jan. 25—Maxie Starr, Philadelphia.....W 6
Feb. 18—Jackie Leamus, N. Y. C.....W 6
Feb. 28—Jackie Leamus, Philadelphia ..W 8
Mar. 27—Jackie Leamus, ...D 8
Apr. 10—Pete Lello, N. Y. C. .....W 8
June 13—Jackie Floyd, Phila.....KO by 7
June 26—Jackie Leamus, Philadelphia...L 8
Oct. 2—Bobby Smith, Philadelphia ....W 8
Oct. 16—Bobby Smith, Philadelphia ....W 8
Oct. 20—Tony Janiro, N. Y. C. .....L 8

1945

Jan. 12—Paulie Jackson, Philadelphia ..W 8
Jan. 29—Gene Burton, Philadelphia KO by 5
Feb. 15—George LaRover, Philadelphia..W 8
Mar. 19—Wesley Mouzon, Phila.....KO by 3
Apr. 25—Pat Patucci, Philadelphia .....W 8
May 7—Eddie Giosa, Philadelphia.....KO 6
June 12—Archie Wilmer, Allentown.....W 10
July 9—Archie Wilmer, Philadelphia...W 10
Sept. 10—Pedro Firpo, Philadelphia ...KO 3
Sept. 27—Jimmy McAllister, Phila.....KO 5
Oct. 22—Hubert Samuels, Philadelphia W 10
Nov. 8—George LaRover, Philadelphia..W 8
Dec. 3—Bobby Ruffin, Philadelphia KO by 8

1946

Jan. 28—Nava Esparza, Holyoke.....L 10
Feb. 7—Hubert Samuels, Philadelphia KO 6
Mar. 11—Dorsey Lay, Baltimore.....W 10
Apr. 1—Jimmy Pierce, Scranton.....W 10

Apr. 11—Doug Ratford, Philadelphia...W 8
Apr. 22—Dorsey Lay, Baltimore....KO by 9
Sept. 23—McCoy Jones, Scranton.....W 10

1947

Mar. 14—Vince Dell'Orto, Philadelphia..W 8
Mar. 24—Nunzio Ferrera, Scranton .....W 10
Apr. 14—Charley Millan, Baltimore..KO by 8
May 5—Charley Millan, Baltimore.....D 10
Aug. 28—Roman Alvarez, Brooklyn..KO by 7
Sept. 15—Jimmy Hampton, Scranton....KO 7
Oct. 2—Clarence Johnson, Phila.....W 8
Nov. 6—Doug Ratford, Philadelphia....D 8
Dec. 11—Doug Ratford, Philadelphia....W 8

1948

Jan. 29—Willie Weasel, Phila.....KO by 1
Feb. 26—Willie Weasel, Philadelphia ...W 8
Mar. 15—Joey Angelo, Philadelphia ....W 10
May 10—Jimmy Collins, Philadelphia...W 8
July 29—Jimmy Collins, Philadelphia...L 8
Aug. 16—Maxie Starr, Wilkes-Barre .....W 10

1949

Feb. 24—Willie Beltram, Philadelphia....W 8
Mar. 17—Lew Jenkins, Philadelphia KO by 4
Apr. 25—Sonny Hampton, Wilkes-Barre W 8
Nov. 17—Jimmy Champagne, Phila.....W 6
Dec. 29—Percy Bassett, Phila.....KO by 4

1950

May 10—Eddie Holtz, Scranton .....W 6
June 5—Eddie Holtz, Philadelphia .....L 4
June 21—Eddie Holtz, Philadelphia .....W 6
Oct. 26—Ermano Bonetti, Philadelphia..W 6
Dec. 18—Lloyd Tate, Philadelphia...KO by 2

1951

Jan. 22—Lloyd Tate, Philadelphia.....D 6
Feb. 19—Lloyd Tate, Philadelphia.....L 6
Mar. 5—Dick Stern, Philadelphia.....W 6
Sept. 10—Al Mouzon, Philadelphia.....W 6
Nov. 10—Harry Deputy, Philadelphia...W 8
Nov. 17—Harry Deputy, Philadelphia ...L 8
Dec. 8—Joey Bishop, Philadelphia.....W 8

DAN BUCCERONI

Philadelphia, Pa., Lightheavyweight

Born, December 3, 1927.

1947

Nov. 6—Bob Payne, Philadelphia.....KO 1
Nov. 18—Paris Lennon, Camden.....KO 1
Dec. 2—Charley Smith, Camden.....KO 1
Dec. 18—Jimmy Long, Philadelphia....KO 3

1948

Jan. 13—Jimmy Long, Trenton .....KO 2
Jan. 27—Fred Ramwey, New Haven ...KO 2
Feb. 9—Herman Badger, New Haven...W 6

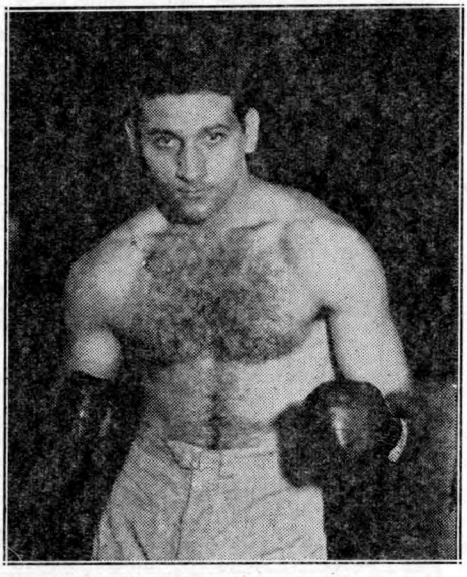

DAN BUCCERONI, Philadelphia, Pa.

Apr. 26—John Calcinore, Philadelphia..W 6
May 14—Dick Lee, Philadelphia .....KO 1
June 8—Booker Robinson, Allentown..KO 2
June 25—Tony Jess, New York.....KO 2
July 12—John Calcinore, Philadelphia..KO 4
Sept. 23—Dick Wagner, New York .....L 6

1949

May 16—Billy Norris, Philadelphia....KO 1
June 6—Guy Manayunk, Allentown...KO 3
July 11—Billy Guy, Philadelphia.....W 6
Sept. 6—Vernon Williams, Allentown...W 8
Oct. 29—Billy Guy, Philadelphia .....KO 2
Nov. 3—Ted Calaman, Philadelphia...KO 4
Dec. 5—Harry Daniels, Newark .....KO 4
Dec. 20—Jerome Richardson, Phoenixville, Pa. .....W 6

1950

Feb. 9—Rocky Jones, Philadelphia ...KO 3
Mar. 2—Wylie Burns, Philadelphia ....W 6
Mar. 15—James Walls, New York.....KO 8
Apr. 5—Mike Jacobs, New York.....KO 6
July 6—Doc Bee, Philadelphia .....KO 2
Oct. 26—Shamus O'Brien, Philadelphia..KO 2
Nov. 10—Sonny Parisi, New York.....KO 1
Dec. 8—James J. Parker, New York...KO 2

1951

Jan. 9—Jimmy Bell, Akron.....KO 1
Feb. 19—Jimmy Rousee, Philadelphia..KO 6
Mar. 16—Bob Murphy, New York..KO by 5
Apr. 27—Dick Wagner, New York.....W 10
June 21—Earl Sabotin, Akron.....W 10
Sept. 4—Augustino Guedes, Allentown..KO 6
Oct. 18—Rocky Jones, Philadelphia.....W 8
Nov. 19—Kevin Allen, Philadelphia....KO 1
Dec. 21—Roland La Starza, New York..W 10

FRANK BUFORD

Oakland, Calif. Heavyweight

1948

June 23—Andy Walker, Oakland.....L 4
June 28—Hank Thurman, San Francisco W 4
July 19—Andy Walker, San Francisco...D 6
July 26—Andy Walker, San Francisco...W 6
Sept. 1—Lee Upshaw, Oakland.....W 4
Sept. 29—Lee Upshaw, Oakland.....L 4
Oct. 27—Chuck Staton, Oakland.....W 4
Nov. 22—Grant Butcher, San Francisco..D 6
Dec. 1—Hank Thurman, Oakland.....W 4
Dec. 6—Hank Thurman, Sacramento....W 4
Dec. 20—Grant Butcher, San Francisco..L 6

1949

Jan. 5—Bob Dunlap, Oakland.....KO by 1
Apr. 20—Chuck Stanton, Oakland.....W 4
May 27—Andy Walker, San Francisco....L 6
June 24—Andy Walker, San Francisco....D 6
Aug. 29—Gil Mojica, San Francisco.....W 6
Nov. 8—Joe Sandell, San Jose .....W 6

1950

Jan. 9—Andy Walker, San Francisco KO by 3
Feb. 21—Andy Walker, San Jose.....D 6
Feb. 28—Lee Upshaw, San Jose.....W 6
Mar. 7—Jay Lambert, Salt Lake City...W 10
Mar. 28—Grant Butcher, Fresno .....L 10
Apr. 4—Bob Dunlap, Sacramento.....W 10
May 6—George Parmentier, Eureka....W 6
May 26—Willie Bean, Hollywood .....W 10
June 9—Abel Cestac, Hollywood .....W 10
June 27—Clarence Henry, Los Angeles...L 10
July 7—Turkey Thompson, Hollywood..W 10
July 25—Clarence Henry, Los Angeles..W 12
Sept. 1—Willie Bean, Hollywood .....L 10
Oct. 11—Willie Bean, Spokane.....KO by 5
Nov. 20—George Parmentier, San Fran...W 12

1951

Jan. 8—Andy Walker, San Francisco...L 15
Feb. 20—Joe Kahut, Portland.....W 10
Mar. 31—George Parmentier, Eureka....L 10
May 29—Harry Matthews, Portland..KO by 3
Aug. 7—Clarence Henry, Los Angeles..L 10
Oct. 28—Willie Bean, Hollywood.....D 10
Nov. 15—Jess Hall, Tacoma.....KO by 8

MIKE BUHA

St. Louis, Mo. Heavyweight

1948

Oct. 18—Grady Welch, Chicago.....KO 2
Nov. 1—Lloyd Michigan, Chicago.....W 4
Dec. 10—Juan Hernandez, Chicago.....KO 1

1949

Mar. 15—James Killibred, Los Angeles KO 3
Mar. 29—Jimmy Howard, Los Angeles..KO 2
Apr. 19—James Killibred, Los Angeles...W 6
May 16—Willie McCoy, Ocean Park.....D 4
July 6—Jimmy Howard, Los Angeles..KO 3
Aug. 10—James Connolly, N. Y. C.....L 6
Sept. 30—Roger Griffin, Chicago.....KO 4
Oct. 14—Bob O'Bannon, Chicago.....KO 5
Dec. 8—Billy Sherman, Chicago .....KO 2

1950

Mar. 22—Larry Watson, Chicago .....KO 3
Apr. 17—Bobby Spaeth, St. Louis.....KO 8
Oct. 5—Bobby Spaeth, St. Louis .....W 10
Nov. 27—Vern Mitchell, Chicago.....L 10
Dec. 6—Jimmy Richards, St. Louis....KO 3

1951

Jan. 10—Abel Cestac, St. Louis.....D 8

CARL BUNDY

Baltimore, Md., Featherweight

1951

May 28—Walter Brown, Baltimore.....L 4
July 10—Walter Brown, Wilmington.....L 6
July 30—Emmett Swain, Baltimore.....W 4
Aug. 15—Johnny Caster, Baltimore.....L 4
Aug. 28—Walter Brown, Baltimore.....L 4
Sept. 17—Milton Ferguson, Baltimore
KO by 4
Sept. 21—Milton Ferguson, Hagerstown..L 4

SONNY BUNN

Washington, D. C. Welterweight

1948

Dec. 6—Jesse Baker, Washington, D. C. W 5
Dec. 20—Leslie Harris, Washington, D .C. W 8

1949

Jan. 17—Holly Mims, Washington, D. C...L 8
Feb. 28—Mike Kobella, Wash., D. C. .....W 8
Apr. 11—Tex Newby, Washington .....KO 6
Aug. 16—Holly Mims, Washington, D. C...D 5
Sept. 19—Aaron Perry, Washington....KO 10
Oct. 10—Carey Mace, Washington ....KO 5
Oct. 18—Johnny Cesario, Hartford .....D 10
Oct. 31—Charley Milan, Washington....W 10
Nov. 21—Terry Moore, Baltimore .....L 10

1950

Jan. 26—Henry Jordan, Hartford .....L 10
Mar. 6—Charley Spicer, Philadelphia ..L 8
Aug. 21—Ted Murray, Brooklyn .....W 6
Aug. 28—Johnny Saxton, Brooklyn .....L 10

1951

In U. S. Army

GINO BUONVINO

Born, Oct. 4, 1922, at Bari, Italy. Heavyweight. (Campaigning in U. S. A. Early record unavailable.)

1947

May 21—Jim Lake, Jamaica .....W 8
June 11—George Bensick, Jamaica ....KO 3
June 25—Steve Ketchell, Jamaica .....W 8
July 25—William Brown, New York....W 6
Aug. 18—Herbie Katz, Coney Island....D 10
Oct. 27—Jimmy Carollo, N. Y. C.....W 10
Nov. 19—Henry Jones, Jamaica.....W 8
Nov. 29—Leo Stoll, Brooklyn.....W 8

1948

Jan. 2—Gene Gosney, New York .....W 10
Jan. 30—Jackie Cranford, New York...W 10
Mar. 19—Lee Savold, New York ....KO by 1
Apr. 12—Cliff Koerkle, Newburgh.....W 8
June 1—Tony Gangemi, New York .....W 6
June 29—Jim Neville, New York .....W 10
Dec. 11—Red Cameron, Brooklyn.....W 8

1949

Feb. 25—Roland LaStarza, N. Y. C..KO by 6

1950

Jan. 23—Art Henri, Brooklyn .....W 8
Apr. 18—Dolph Quijano, Cleveland ....KO 2
May 25—Nick Barone, Wilkes-Barre KO by 3
July 10—Rocky Marciano, Boston ..KO by 10

1951

Feb. 28—Hans Kupsche, Milan.....W 10
Mar. 20—Emile Bentz, Lucca.....L 10
Apr. 14—Giorgio Milan, Milan.....D 10
(Italian Heavyweight title)
July 12—Georgie Kaplan, New York.....W 8
Oct. 19—Joe Baksi, New York.....KO by 1

BOB BURGESS

Vallejo, Calif. Negro Welterweight

1947

Feb. 14—Mickey Puentes, San Francisco..L 4
Feb. 21—Emil Barao, San Francisco.....D 4
Feb. 24—Mickey Puentes, San Francisco..L 4
Mar. 24—Val Antencio, San Francisco...W 4
Apr. 1—Chris Vergez, Sacramento.....W 4
May 5—Joe Cherry, San Francisco ....D 4
May 21—Maxie Ankele, San Francisco...L 4
June 25—Art Soda, Oakland .....L 4
Aug. 8—Emil Baroa, San Francisco.....D 4
Sept. 16—Zeke Lucero, Sacramento .....D 4
Sept. 22—Zeke Lucero, San Francisco....L 4

1948

Jan. 15—Harry Albritton, Sacremento...D 4
Feb. 13—Johnny Maestas, San Francisco..W 4
Feb. 17—Joe Torres, San Jose .....D 6
Mar. 8—Speedy Navarro, Stockton ...KO 5
Apr. 13—Nick Diaz, San Jose .....D 10
May 3—Tote Martinez, Stockton .....L 10
June 14—Johnny Miller, San Francisco...L 10
July 28—Tote Martinez, Oakland .....D 10
Aug. 11—Tote Martinez, Oakland .....D 10
Sept. 15—Emil Barao, Oakland .....W 6
Oct. 13—Emil Barao, Oakland.....KO 6
Oct. 27—Johnny Gonzalves, Oakland.....L 6
Nov. 16—Robert Takeshita, Honolulu.....L 10
Dec. 7—James Bothelo, Honolulu.....W 8
Dec. 14—Richard Cabral, Honolulu.....W 5
Dec. 28—Philip Kim, Honolulu.....D 8

1949

Jan. 24—Archie Whitewater, San Fran...L 6
Feb. 28—Ernie Pacheco, San Francisco..KO 4
Mar. 9—Johnny Miller, Oakland.....W 6
Mar. 28—Johnny Miller, San Francisco..W 8
Apr. 6—Young Salvatore, Oakland.....L 10
May 18—Tommy Petty, Oakland.....W 6
June 22—Junius Washington, Oakland....L 6
Aug. 12—Mongo Luciano, San Francisco..L 10
Sept. 7—Woody Winslow, Fresno .....D 10
Nov. 16—Emil Barao, Oakland .....W 6

1950

Jan. 31—Billy Epps, Sacramento .....W 4
Mar. 24—Freddy Herman, Hollywood....W 10
Oct. 30—Woody Winslow, San Francisco..D 6
Nov. 11—Rafael Gutierrez, Mexico City..W 10
Dec. 2—El Conscripto, Mexico City.....L 10

1951

Feb. 8—Jimmy Langston,
Vancouver .....KO by 4
July 9—Ernie Greer, San Francisco.....D 6

BOBBY BURGESS

Longview, Ore., Light Heavyweight

1951

Feb. 20—Bull Halsey, Portland.....D 4
June 19—Bull Halsey, Portland.....W 4
July 17—Billy Wallace, Portland.....W 4
Aug. 21—Frank Rowe, Portland.....W 4
Nov. 20—Floyd Marks, Portland.....W 4

LUTHER BURGESS

Detroit, Mich., Negro Lightweight

1945

Oct. 15—Al Griffin, Detroit.....W 4
Nov. 5—Perk Glenn, Detroit .....W 4
Nov. 8—Al Bartholomew, St. Paul.....W 4
Dec. 10—Jimmy Lincoln, Detroit.....KO 3

1946

Jan. 28—Cedric Flournoy, Detroit.....W 4
May 2—Jimmy McClennan, Toledo.....D 6
Aug. 19—Lenny Richards, Philadelphia..W 6
Sept. 2—Fred Burke, Springfield.....KO 2
Sept. 17—Luis Ramos, Philadelphia..KO by 2
Nov. 14—Babe Kelly, Philadelphia.....W 6
Nov. 28—Leo Milito, Philadelphia.....D 6

1947

Jan. 20—Jack Cunningham, Phila.....W 6
Feb. 7—Vic Eisen, Detroit.....W 6
Feb. 13—Phidelo Rivera, Atlantic City..W 6
Mar. 10—Jackie Taylor, Dayton .....W 6
May 12—Joey Dell, Philadelphia .....W 8
June 2—Eddie Compo, New Haven.....L 6
June 9—Frankie Pucci, Springfield.....W 6
Nov. 11—Katsumi Morioka, Detroit....KO 5
Nov. 25—Fred Maes, Chicago.....W 6

1948

Jan. 6—Jesse Underwood, Chicago ----W 8
Feb. 3—Lee Bohles, Detroit ----------W 10
Mar. 6—Pat Flowers, New Orleans ---KO 3
Mar. 22—Jimmy Robinson, Louisville----L 8
Apr. 8—Lulu Williams, Minneapolis--KO 1
Apr. 22—Jock Leslie, Flint ----------W 10
June 25—Willie Pep, Flint ----------L 10
July 25—Joe Brown, New Orleans ------D 10
Oct. 28—Mel Hammond, Minneapolis----W 10

1949

Feb. 11—Jackie Blair, Hollywood------KO 2
Apr. 27—Miguel Acevedo, Detroit------KO 3
May 10—Vic Eisen, Detroit----------KO 4
June 3—Leonard Ceasar, New Orleans---D 10
June 16—Ernesto Aguilar, Detroit--------L 6
Nov. 9—Ernesto Aguilar, Detroit-------W 8
Detroit, Mich., Negro Lightweight

1950

May 5—Clen Custer, Detroit ----------W 6
May 25—Mel Hammond, Minneapolis ---W 6
Aug. 2—George Ortiz, Detroit --------KO 1

1951

(In U. S. Army)

WHITMAN BURGESS

Philadelphia, Pa., Welterweight

1951

Apr. 25—Willie Troy, New York---------L 4
Apr. 28—Al Robbins, Brooklyn----------L 4
Apr. 30—Willie Troy, Newark------KO by 2
May 10—Richie Reed, Brooklyn---------D 4

EDDIE BURGIN

Cincinnati, Ohio, Featherweight

1949

Feb. 28—Carmine Iacobucci, Cincinnati--L 4
Sept. 20—Harry Trester, Cincinnati -----W 4
Oct. 25—Russ Hubbard, Cincinnati ----KO 3
Nov. 14—Weeper Brown, Cincinnati----KO 1

1950

Jan. 16—Bob Holliday, Cincinnati -----KO 4
Feb. 6—Rufus Holliday, Cincinnati ----W 6
Mar. 7—Spider Thomas, Cincinnati ---KO 1
Mar. 28—Carmen Iacobucci, Cincinnati--W 6
Apr. 11—Dick Armstrong, Cincinnati --KO 5
May 3—Harry Trester, Cincinnati ----KO 4
May 24—Herky Kaminsky, Cincinnati --W 8
June 14—Jorge Ortiz, Cincinnati -------KO 1
July 25—Filberto Osario, Cincinnati-----W 8
Sept. 26—Pat Iacobucci, Cincinnati ------W 10
Oct. 30—Bunny Berrigan, Chicago ------W 8
Dec. 5—Art Llanos, Cincinnati---------KO 2

1951

Mar. 6—Ray Famechon, Cincinnati----KO 2
Apr. 10—Ray Famechon, Cincinnati-----L 10
May 29—Charley Riley, Cincinnati------L 10
July 24—Glen Flanagan, Duluth--------D 10
July 30—Corky Gonzales, Denver-------L 10
Aug. 26—Federico Plummer, Panama---L 10
Oct. 22—George Araujo, Providence KO by 6

JAMES BURHUS

Los Angeles, Calif. Lightweight

1949

Mar 15—Ray Acosta, Los Angeles--------W 4
Apr. 4—Tony Corrales, Los Angeles-----L 4
Apr. 26—Harold Jordan, Los Angeles----D 4
June 6—James Stewart, Ocean Park---KO 3
June 27—Joe Perez, Ocean Park----KO by 4
Oct. 14—Joe Dominguez, Hollywood-----L 4
Nov. 1—James Stewart, Los Angeles----D 4
Nov. 10—Sammy Figueroa, Hollywood---L 4
Nov. 21—Gil Chavez, Ocean Park-KO by 3

1950

Jan. 6—Manuel Mendoza, Hollywood---L 4
Jan. 10—Manuel Mendoza, Los Angeles
KO by 4
Jan. 20—Cisco Saenz, Hollywood -------W 4
Jan. 30—Jimmy Stewart, Ocean Park---D 4
Feb. 10—Gil Chavez, Hollywood ---KO by 3

1951

Mar. 16—Edgar Flowers, Hollywood ----W 4
Mar. 27—Edgar Flowers, Los Angeles----L 4

JACKIE BURKE

Minneapolis, Minn., Middleweight

1945

Feb. 20—Leroy Bolden, San Jose--------W 10
Feb. 27—Al Sheridan, San Jose--------KO 2
Mar. 16—Roman Starr, San Francisco---W 10
Apr. 11—Al Sheridan, Oakland----------W 6
Apr. 27—Nolan Sharp, San Francisco----W 10
May 18—Bobby Zander, San Fran...KO by 7
July 18—Leroy Bolden, Oakland-------KO 1
Sept. 5—Jack Hannan Porter, Oakland--W 10

1946

May 3—Joe Hartfield, Minneapolis-----W 6
May 27—Jim Bull, Minneapolis----------W 6
June 10—Jerry Marshall, Sioux City---KO 7
June 4—Billy Bengal, Minneapolis------W 6
June 27—Bennie Droll, St. Paul---------W 6
July 25—Jack Parks, Minneapolis-------W 6
July 31—Joey Hartfield, Council Bluffs--W 6
Aug. 12—Deacon Logan, Omaha---------W 10
Aug. 20—Larry Watson, Lincoln---------W 10
Oct. 18—Chuck Hunter, Minn.------KO by 9
Nov. 11—Deacon Logan, Omaha----------D 6
Nov. 15—Roland Taylor, Minneapolis----W 6
Nov. 29—Art Tate, Minneapolis----------W 6
Dec. 27—Raymond Young, Minneapolis--W 6

1947

Jan. 24—Buddy Best, Palm Beach------KO 1
Jan. 28—Irving Marcus, Miami---------KO 4
Feb. 24—Don Brouillard, Miami--------KO 3
Mar. 12—Lou Miller, Miami------------KO 5
Apr. 11—Harvey Dubs, Chicago---------W 6
May 9—Gordon Ball, Miami------------W 6
June 6—Al Mahoney, Chicago----------W 6
June 16—Jimmy Jackson, New York----KO 1
June 23—Richard Hammond, Chic...KO by 6
July 25—Don Hassock, N. Y. City--------W 6
Aug. 4—Virgil Strauss, Chicago--------KO 3
Sept. 25—Marvin Liddell, Chicago-------W 6
Oct. 29—Felix Montalvo, Galveston----KO 3
Nov. 4—Dick Smith, Houston-----------W 10
Nov. 10—Billy Kilgore, New Orleans----W 8
Nov. 18—Eddie LaMarr, Houston-------KO 10
Dec. 4—Mel Brown, Minneapolis-------W 10
Dec. 16—Buzz Brown, St. Paul---------KO 8

1948

Jan. 8—Mel Brown, Minneapolis ------W 10
Feb. 26—Bobby Berry, Minneapolis-KO by 2
Mar. 22—Russ Baxter, Minneapolis-----KO 8
Apr. 21—Alex Arella, Chicago ---------KO 3
Apr. 29—Leon Montgomery, Rochester,
Minn. ----------W 6
May 5—Paulie Blanks, Minneapolis---KO 3
June 16—Baby Joe Walcott, Duluth -----W 6
Sept. 29—Ulysses Johnson, Chicago-----W 5
Oct. 14—Jack Biddle, Minneapolis------W 6
Oct. 28—Terry Wagner, Minneapolis----W 6
Nov. 23—Pennington Brown, St. Louis---D 8
Dec. 6—Bob Morelli, Austin, Minn.-----D 6
Dec. 17—Eddie Miller, Detroit----------W 8

1949

Jan. 13—Bill Stemmler, Minneapolis----W 6
Feb. 14—Toby Reid, Miami-------------KO 7
Mar. 9—Henry Chemel, Miami----------W 10
July 5—Frank McClendon, Pittsburgh--W 8
July 25—Charley Zivic, Pittsburgh-----L 10
Sept. 14—Alvin Williams, Wichita---KO by 2
Sept. 26—Larry Huff, Pittsburgh---------W 8
Nov. 14—Eddie Steele, Miami----------KO 2
Dec. 12—Charley Zivic, Pittsburgh------L 10

1950

Jan. 9—Herbie Kronowitz, Miami -----W 10
Mar. 29—Bobby James, New York-------W 8
Apr. 28—Larry Shaw, New York---------L 8
July 12—Clem Florio, New York---------W 6

1951

July 30—Lee Sala, Pittsburgh----------W 10

DINO BURNS

Los Angeles, Calif., Lightweight

1951

Jan. 5—Joey Davis, Hollywood--------KO 3
Jan. 12—Johnny Perez, Hollywood------KO 4
Jan. 30—Aaron Junior, Los Angeles-----L 4
Feb. 19—Joey Davis, Ocean Park---KO by 3
Mar. 20—Sal Chevez, Los Angeles-------W 4
Mar. 30—Joey Davis, Hollywood---------L 4
Apr. 10—Aaron Junior, Los Angeles-----L 4
Aug. 24—Don Cloud, Hollywood---------L 4
Sept. 14—Aaron Junior, Hollywood------D 4

Nov. 6—Richie Minjares, Los Angeles..L 4
Nov. 27—Don Cloud, Los Angeles.....L 4
Dec. 4—Johnny Vega, Los Angeles.....D 4
Dec. 11—Johnny Vega, Los Angeles....KO 4

WYLIE BURNS

(Al Brady)

Harrisburg, Pa., Negro Light Heavyweight

1946

Mar. 25—Kid Wolf, Washington.....D 4
Mar. 29—Al Barlow, Reading.....W 6
June 21—Speedy Duval, Asbury Park...W 6
July 6—Jimmy Young, Asbury Park..KO 4
Aug. 19—Babe Saunders, Philadelphia.KO 1
Oct. 10—Jimmy Moore, Atlantic City....W 4
Oct. 17—Johnny Finney, Philadelphia..W 6
Oct. 31—Frank Armstrong .....KO 4
Nov. 21—Ellis Stewart, Philadelphia....W 6
Dec. 12—Billy "Chicken" Thompson, Philadelphia .....D 8
Dec. 26—Billy "Chicken" Thompson, Philadelphia .....D 8

1947

Jan. 13—Holman Williams, Philadelphia..L 8
Mar. 13—Ossie Harris, Philadelphia.....W 8
June 23—Billy Thompson, Phila.....KO by 6
Aug. 13—Joe Marvella, Utica.....KO 2
Sept. 3—Charley Babcock, Bangor.....W 8
Sept. 19—Jimmy Mulligan, Berwick....KO 4
Sept. 24—Gaston Miller, Bangor.....KO 3
Oct. 17—Harry Daniels, Worcester.....KO 2
Nov. 4—Ray Spurlock, Camden.....KO 9
Dec. 8—Ray Spurlock, Philadelphia...KO 3
Dec. 22—Aaron Wade, Holyoke.....W 10

1948

Jan. 19—Henry Hall, Holyoke .....L 10
Apr. 27—Bernie Cummings, Syracuse..KO 1
July 22—Jose Basora, Phila. .....KO by 8
Aug. 19—Van McNutt, Syracuse .....W 8

1949

Apr. 28—Teddy Turner, Philadelphia...W 6
June 20—Art Harris, Philadelphia.....KO 2
Sept. 15—Sipio Lofton, Philadelphia....KO 4

1950

Mar. 2—Dan Bucceroni, Philadelphia ..L 6

1951

Nov. 2—Selby Langford, New York KO by 1

HENRY BURROUGHS

Brooklyn, N. Y., Middleweight

1950

Nov. 18—Ralph Jones, Brooklyn.....L 4

1951

Jan. 13—Ralph Jones, Brooklyn.....KO 1
Jan. 16—George Holzman, New York...KO 4
Jan. 27—Pete Adams, Brooklyn.....L 6
May 3—Henry Jordan, Brooklyn..KO by 1
May 7—George Johnson, Newark..KO by 5

GEORGE BURROWS

New York, N. Y., Welterweight

1949

July 18—George Story, Brooklyn.....KO 3
Aug. 17—Howard Friedman, New York..KO 3
Oct. 18—Al Rojas, New York.....W 6
Oct. 31—Frankie Lentine, Brooklyn.....L 6
Nov. 23—Cliff Stevens, New York.....W 4
Dec. 8—Carmine Fiore, Brooklyn.....L 6
Dec. 27—Jackie McGlynn, New York..KO 3

1950

Jan. 12—Ray Gonzales, New York.....W 4
Feb. 13—Harold Fields, Brooklyn .....L 4
Mar. 21—Whit Bowden, New York.....W 4
Apr. 10—Joe Lupo, Brooklyn .....D 4
Sept. 16—Riggi Alotti, Brooklyn .....D 6
Oct. 3—Chico Vejar, New York.....L 6
Oct. 13—Vinnie D'Andrea, New York...L 6
Oct. 31—Sam Guiliano, New York.....L 6

1951

Jan. 15—Bobby Lloyd, Scranton.....L 8
Apr. 5—Orlando Zulueta, Brooklyn.....L 8
Apr. 14—Flora Hita, Brooklyn.....L 6
Nov. 6—Frankie Anselm, White Plains..L 6
Nov. 21—McCoy Jones, New York.....W 4
Nov. 27—Eddie James, White Plains.....L 6

CHUCK (CHARLIE) BURTON

Newark, N. J. Featherweight

1946

Jan. 10—Archie Devino, Orange.....D 6
Jan. 24—Tito Valles, New Brunswick...L 4
Feb. 12—Nick Darby, Jersey City.....D 4
Feb. 19—Nick Darby, Jersey City.....D 4
May 21—Archie Devino, Somerville.....L 6
July 6—Freddie Herman, Danville.....L 6
July 9—Freddie Herman, Elizabeth....W 6
Sept. 10—Lou Castrilli, Newark.....L 6

1947

May 1—Gene Salaco, New York.....D 4
July 15—Jimmy Sciarra, Jersey City....W 6
Aug. 5—Jimmy Corti, Elizabeth.....L 8
Oct. 21—Jerry Meckler, Trenton.....W 8
Nov. 10—Carlos Fernandez, Highld. Pk...W 8
Dec. 8—Dave Nash, Jersey City.....KO 2

1948

Jan. 12—Bobby Bell, Brooklyn .....L 6
Feb. 3—Bobby Polowitzer, Hartford....L 6
Feb. 10—Julie Bort, Trenton .....L 8
Feb. 23—Art Vernon, Newark .....W 6
June 29—Lou Joyce, Elizabeth .....KO by 2
July 16—Archie Wilmer, Allentwn..W Disq. 6
Aug. 13—Willie Alexander, Eatontown..W 8
Sept. 1—Harry La Sane, Asbury Park...L 8
Sept. 23—Booker Hodges, Fall River ....W 10
Oct. 12—Willie Pep, Jersey City.....L 8

1949

Jan. 17—Herbie Jones, Wash., D. C.....L 8
Jan. 31—Lew Jenkins, Philadelphia..KO by 9
Feb. 21—Paddy DeMarco, Trenton.....L 8
Apr. 11—Paddy DeMarco, Holyoke.....L 10
May 23—Bobby Bell, Providence.....W 8
June 13—Reuben Davis, Providence.....L 8
Aug. 2—Sandy Saddler, Pittsfield..KO by 5
Nov. 21—Sandy Saddler, Minneapolis....L 8

1950

Jan. 30—Armand Savoie, Montreal..KO by 8
Feb. 6—Sandy Saddler, Holyoke ...KO by 1

1951

June 18—Charley Slaughter, Newark....L 6
Aug. 27—Jimmy Corti, Trenton.....KO by 3
Sept. 17—Ernest Knight, Newark.....KO 3
Oct. 16—Don Bowman, Newark.....L 6
Oct. 27—Frankie Sodano, Philadelphia KO by 1

EUGENE (GENE) BURTON

Born Oct. 3, 1923, New York City. Negro Welterweight. Height, 5 ft. 4 in.

1942

May 25—Doug Ratford, N. Y. C.....W 4
July 11—Mike Bulik, N. Y. C.....W 6
Sept. 1—Bob Williams, N. Y. C.....W 6
Oct. 20—Ike Williams, N. Y. C.....KO by 4
Nov. 23—Charley Williams, Newark.....W 5
Nov. 30—Bob Guenther, Holyoke.....W 6
Dec. 18—Charley Williams, N. Y. C.....W 4

1943

Feb. 1—Charley Roberts, N. Y. C.....W 6
Apr. 26—Willard Hogan, N. Y. C.....D 6
In U. S. Army.

1944

Mar. 13—Eddie Davis, Trenton .....W 6
Apr. 3—Charlie Davis, Trenton .....W 6
Apr. 24—Johnny Cool, Trenton .....KO 4
June 12—Bobby Root, Long Island City..W 6
Oct. 23—Jimmy Buzzelli, Scranton .....KO 3
Nov. 20—Billy Nixon, Philadelphia .....KO 3
Dec. 4—Bobby Winters, Newark .....W 6
Dec. 12—Jimmy Hatcher, Philadelphia..W 8
Dec. 15—Ralph Walton, Boston .....W 6
Dec. 25—Dorsey Lay, Philadelphia .....W 10

1945

Jan. 29—Santa Bucca, Philadelphia ....KO 5
Feb. 6—Eddie Sloan, Trenton.....KO 3
Feb. 19—Dorsey Lay, Philadelphia.....L 10
Apr. 16—Dave Freeman, Philadelphia...D 8
July 3—Willie Russell, Pittsburgh.....W 8
July 24—Freddie Dawson, Philadelphia..L 10
Aug. 20—Sammy Angott, Pittsburgh.....D 10
Aug. 28—Ike Williams, Philadelphia.....L 10
Oct. 22—Doll Rafferty, Pittsburgh.....W 10
Nov. 26—Danny Kapilow, Pittsburgh KO by 1

1946

Jan. 3—Willie Cheatum, Philadelphia...D 8
Jan. 16—Willie Russell, Cincinnati.....W 10
Feb. 14—Lennox Dingle, Philadelphia...D 8
June 17—Willie Russell, Cincinnati.....W 10
Aug. 22—Freddie Dawson, Chicago.....L 10
Sept. 4—Dorsey Lay, Pittsburgh.....W 10
Oct. 17—Tommy Campbell, Chicago...KO 9
Dec. 3—Bee Bee Wright, Pittsburgh...W 10

1947

Jan. 17—Danny Robinson, Chicago.....KO 9
Jan. 27—Ike Williams, Chicago.....W 10
Apr. 21—Doug Ratford, Philadelphia...D 10
June 6—Johnny Bratton, Chicago.....W 10
June 25—Nick Castiglione, Chicago.....KO 6
Aug. 19—Larry Cisneros, Los Angeles...W 10
Sept. 25—Danny Kapilow, Chicago.....W 10
Oct. 6—Johnny Bratton, Chicago.....W 10
Nov. 19—Leon Haire, Chicago.....KO 10
Dec. 9—Bernard Docusen, Los Angeles..W 10

1948

Jan. 12—Kid Gavilan, New York.....D 10
Feb. 13—Bernard Docusen, New York...L 10
June 14—Charley Williams, Newark.....L 10
July 27—Al Mobley, Trenton.....W 10
Aug. 18—Bernard Docusen, Chicago.....D 10
Sept. 12—Danny Boy Williams, New Orleans.....W 10
Oct. 14—Billy Nixon, Philadelphia...KO 3
Nov. 6—Ben Buker, Havana.....D 10
Nov. 25—Herman McCray, Philadelphia..W 8
Dec. 6—Terry Moore, Baltimore.....W 10
Dec. 16—Herman McCray, Philadelphia..W 8

1949

Jan. 27—Verne Lester, New York.....W 8
Feb. 3—Charley Williams, Newark.....W 12
Feb. 28—Bobby Mann, Trenton.....W 8
Mar. 7—Chico Varona, Philadelphia...W 10
Oct. 5—Milton Lattimore, Binghamton KO 4
Oct. 24—Jimmy Taylor, Newark.....W 10
Nov. 3—Pat Byers, Philadelphia.....L 8
Nov. 15—Ray Robinson, Shreveport...Exh. 6
Nov. 16—Ray Robinson, Dallas.....Exh. 6
Nov. 30—Roy Carter, New York.....KO 7

1950

Jan. 6—George Costner, New York.....L 10
Feb. 22—George Costner, Chicago.....W 10
Apr. 5—John L. Davis, Oakland.....L 10
May 3—Carley Cotton, Toledo.....L 10
June 12—Honey Johnson, Philadelphia..W 8
July 7—Lionel Isadore, New Orleans...W 10
July 14—Tommy Campbell, New Orleans.....KO by 2
Aug. 4—Tommy Campbell, New Orl.....L 10
Sept. 5—Andy Anderson, Erie, Pa.....W 10
Oct. 4—Rocky Graziano, Chicago..KO by 7

1951

Feb. 6—Holly Mims, Chicago.....W 10
May 21—Eddie Smith, Chicago.....L 8
June 29—Bobby Lee, Richmond.....L 10
July Bobby Lee, Richmond.....L 10
Oct. 11—Charley Spicer, Philadelphia...L 8
Nov. 19—George Johnson, Trenton..KO by 7
Dec. 27—Don Williams, Worcester.....L 10

PHIL BURTON

Born, Sept. 30, 1926, St. Louis, Mo. Welterweight.

1946

Apr. 29—Nat Hutchins, Newark.....L 4
May 13—Joe Balister, Newark.....W 4
May 20—Tom Dudley, Newark.....KO 2
May 29—George LaSalle, Newark.....KO 4
June 6—Willie Murphy, Brooklyn.....L 4
June 12—Tommy Lynch, N. Y. C.....W 4
June 18—Billy Danker, N. Y. C.....L 4
July 1—Al Mendez, Bronx, N. Y.....W 4
July 4—Willie Murphy, Brooklyn.....W 4
July 9—Bernie Harper, Newark.....W 6
July 15—Art McKenzie, L. I. C.....W 4
July 26—Rodames Freyro, Brooklyn...W 4
July 29—Pete Geno, L. I. C.....W 6
Aug. 2—Charley Donovan, N. Y. C.....D 4
Aug. 13—Marcel Fournier, N. Y. C.....KO 1
Aug. 22—Frankie Cardinal, Brooklyn...W 6
Aug. 27—Bobby Quinn, N. Y. C.....W 6
Sept. 19—Dennis McCabe, Bridgeport...D 6
Sept. 24—Frankie Cardinal, Bronx.....KO 3
Sept. 28—Lou Daniels, Bronx.....KO 2
Oct. 7—Jerry Darby, Yonkers.....W 6
Oct. 10—George Greytak, Bridgeport...W 8
Nov. 4—George Greytak, New Haven..W 8
Nov. 8—Leon Kennedy, N. Y. C.....KO 5

1947

Feb. 7—Jimmy Isler, New York.....W 6
Feb. 11—Baby Beau Jack, N. Y. C.....W 8
Feb. 25—Joe Torrens, New York.....W 8
Mar. 11—Joe Torrens, Brooklyn.....W 8
Mar. 21—Sal Richie, N. Y. City.....L 6
Apr. 21—Eddie Ortiz, New York.....KO 4
May 5—Arthur Mott, New York.....KO 7
May 10—Archie Goodbee, Brooklyn.....W 8
June 13—Bobby Mann, N. Y. City.....L 4
July 14—Laurie Buxton, New York.....KO 4
Aug. 11—Roscoe Hinson, Brooklyn.....KO 2
Aug. 25—Leonard Ceaser, Brooklyn.....W 6
Sept. 2—Thompson Harmon, New York..L 6
Sept. 15—George LaRover, Holyoke.....W 10
Sept. 29—Jimmy Collins, Holyoke.....W 10
Oct. 20—Jimmy Collins, Holyoke.....W 10
Nov. 10—Frankie Cordino, Holyoke.....W 10
Dec. 1—Juan Carrero, Holyoke.....KO 7
Dec. 19—Willard Hogan, N. Y. C.....D 6

1948

Jan. 5—Danny Ruggerio, Holyoke.....W 10
Jan. 8—Otis Graham, Philadelphia.....L 8
Feb. 23—Nick Castiglione, St. Louis.....L 10
Apr. 5—Ernie Forte, Holyoke.....L 10
Apr. 26—Nick Mistovich, Holyoke.....L 10
May 3—Frankie Abrams, Brooklyn.....D 8
June 8—Ernie Forte, Providence.....L 10
June 21—Russell Richter, Stamford.....W 8
June 29—Jimmy Carter, Springfield.....L 10
Aug. 10—Willie Odom, New York.....KO 6
Sept. 10—Wilfredo Miro, New York.....W 6
Sept. 25—Ben Buker, Havana.....D 10

1949

Jan. 31—Vince Foster, Omaha.....L 10
Feb. 28—Joe Danos, Omaha.....D 10
June 4—Orlando Cepeda, Havana.....L 10
July 2—Tuzo Portuguez, Havana.....L 10

1950

Apr. 4—Billy Graham, Wilkes-Barre...L 10
June 5—Rocky Castellani, Wilkes-Barre.....L 10
July 13—Kid Gavilan, Omaha.....L 10
Nov. 1—Jimmy Sanders, St. Louis.....KO 8
Dec. 6—Lester Felton, St. Louis.....L 10

1951

Aug. 22—Maurice Harper, Oakland.....L 10
Sept. 11—Johnny Cesario, Brooklyn.....W 8
Oct. 13—Tommy Bazzano, Brooklyn.....W 8
Nov. 6—Chuck Moody, Los Angeles.....L 10
Nov. 27—Del Cockayne, Los Angeles..KO 5
Dec. 11—Johnny Williams, White Plains L 8

TED BUSSEY

Detroit, Mich., Welterweight

1946

Aug. 16—Eli Troop, Buffalo.....KO 2
Aug. 27—Jimmy Lee, Buffalo.....KO 3
Nov. 19—Rick Miller, Buffalo.....L 4

1947

Jan. 7—Tom Kiddy, Detroit.....L 6
Jan. 24—Les Flowitt, Detroit.....W 4
Mar. 11—Louis Hall, Detroit.....KO 1
Apr. 8—Louis Hall, Detroit.....KO 2
Apr. 15—Martin Doyle, Detroit.....W 6
Oct. 28—Willie Edmonds, Detroit.....KO 2
Nov. 4—Norman Horton, Detroit.....D 6
Nov. 18—Jim Lyons, Detroit.....W 6

1948

Feb. 23—Mel Johnson, Chicago.....KO 1
Mar. 8—Jimmy Sherrer, Chicago...KO by 2
Apr. 5—Walter Evans, Detroit.....KO by 6
May 18—Floyd Fielder, Toledo.....L 6
Oct. 6—Bobby Neal, New Castle.....L 6
Nov. 23—Bill Cassidy, Detroit.....KO 2

1949

Jan. 17—Jimmy Sanders, Toledo.....L 10
Feb. 8—Johnny Kaufman, Buffalo..KO by 5
Feb. 22—Ross Virgo, Buffalo.....L 8
Mar. 21—Joe Kezele, Pittsburgh.....W 6
Apr. 21—Jimmy Sanders, Pittsburgh.....L 8
Aug. 4—Ray Steel, Scranton.....KO 3
Sept. 26—Jimmy Sherrer, Chicago.....W 10
Dec. 2—Bobby Dawson, Detroit...KO by 9

1950

Feb. 23—Stonewall Jackson, Phila.....D 6
Mar. 10—Jackie Keough, New York.....L 6
Mar. 22—Speedy Lawrence, Philadelphia L 6
Apr. 25—Gus Mell, Quebec .....L 10
May 3—Tiger Willis, Windsor .....KO 1
May 30—Roy Wouters, Quebec .....W 10

1951

(In U. S. Army)

EMERSON BUTCHER

Chicago, Ill., Middleweight

1951

May 14—Leon Benyen, Chicago.....W 4
June 18—Pinky Cowan, Chicago.....W 5
June Pinky Cowan, Chicago.....W 4
Sept. 11—Jimmy Cousins, Davenport, Ia. L 6
Dec. 6—Lucian Richards, St. Louis.....D 4

GRANT BUTCHER

San Francisco, Calif. Heavyweight

1948

Oct. 4—Sam Jordan, San Francisco ..KO 4
Nov. 22—Frank Buford, San Francisco..D 6
Dec. 8—Andy Walker, Oakland .....KO 4
Dec. 20—Frank Buford, San Francisco..W 6

1949

Jan. 17—Dave Whitlock, San Francisco..L 10
Feb. 4—Johnny O'Neill, San Francisco..W 10
Apr. 11—Charley Riggs, San Francisco KO 4
Apr. 18—Remo Polidori, Salt Lake City..D 10
May 17—Dave Whitlock, San Francisco..W 10
June 22—Johnny O'Neill, Oakland.....KO 6
July —Lloyd Marshall.....W 10
Aug. 8—Joe Kahut, San Francisco.....W 10
Aug. 29—Dave Whitlock, San Francisco..W 10
Oct. 14—Billy Smith, San Francisco.....L 8
Nov. 14—Billy Smith, San Fran.....KO by 1

1950

Mar. 28—Frank Buford, Fresno .....W 10
Apr. 24—Rex Layne, Salt Lake City.....L 10
May 15—Ray Stevens, San Francisco...KO 5
May 26—Harry Wills, San Francisco.....W 10
June 12—Andy Walker, San Francisco...W 10
June 26—Joe Kahut, Portland .....L 12
Aug. 28—Andy Walker, San Francisco...L 10

1951

May 21—Lonnie Malone, San Francisco..W 10
Aug. 13—Andy Walker, San Francisco...W 12
(California heavyweight title)
Sept. 14—Harry Matthews, Seattle..KO by 4
Oct. 8—Harry Matthews,
San Francisco .....KO by 1

GENE BUTLER

Baltimore, Md., Lightweight

1951

Feb. 12—Jimmy Richmond, Baltimore...L 4
Mar. 15—Al Gualteri, Harrisburg.....L 8
May 8—Alex Fimbres, Baltimore.....L 5
May 28—Alex Fimbres, Baltimore.....L 8

VAN BUTLER

Trenton, N. J. Middleweight

1946

Sept. 13—Tami Dino, Asbury Park.....W 4
Oct. 1—Rollie Horne, Trenton.....L 6
Oct. 15—Al Raino, Trenton.....KO 3
Oct. 22—Baby Beau Jack, Elizabeth....L 6
Nov. 29—Bennie Deans, Asbury Park...L 6

1947

Jan. 21—Jimmy Thurman, Newark.....L 6
Jan. 28—Roscoe Hilton, Elizabeth.....L 4
Apr. 1—Paige Beckwiht, Trenton.....W 4
Oct. 7—Joe Poodles, Trenton.....D 6
Dec. 2—Joe Poodles, Trenton.....W 6

1948

Jan. 13—Chuck Waugh, Camden .....W 6
Jan. 22—Ralph Burnley, Atlantic City...L 6
Feb. 5—Don Ellis, Atlantic City .....W 6
Mar. 4—Otis Graham, Atlantic City ....W 8
Mar. 30—Romero Chavez, Trenton .....W 8
Apr. 26—Bee Bee Wright, Trenton .....L 8
Aug. 27—Hank Watkins, Eatontown ...KO 7
Oct. 5—Vern Lester, Trenton .....W 8

1949

Jan. 17—Primos Cutler, Philadelphia....D 6
Feb. 15—Johnny Johnson, Camden.....W 8
Mar. 7—Bobby Mann, Trenton.....L 8
Mar. 15—Bobby Dawson, Hartford..KO by 1
July 11—Art Towne, Philadelphia..KO by 1
Dec. 22—Gene Hairston, Philadelphia...L 8

1950

Mar. 27—Don Ellis, Atlantic City.....L 8
Apr. 10—Don Ellis, Atlantic City.....L 6
May 22—Norman Horton, Providence..KO 1
Sept. 18—Otis Graham, New Orleans.KO by 6

1951

Jan. 22—Selby Langford, Trenton.....L 6
June 11—George Benton, Philadelphia...L 6

PAT BYERS

Born in Bessemer City, North Carolina. Negro Middleweight. Height, 5 Ft. 9 in.

1945

June 1—Jesse James Boyd, Charlotte KO 1
Aug. 9—Dick Harris, Landis.....KO 1
Aug. 15—Willie Clifton, Kannapolis...KO 1
Aug. 29—Killer Ryan, Charlotte.....KO 1
Sept. 5—Virgil Porter, Charlotte.....KO 1
Dec. 26—Red Rossi, Newark, N. J.....KO 2

1946

Jan. 5—Charlie Hilton, Ridgewood
Grove, N. Y. .....KO 2
Jan. 22—Leon Kennedy, Jersey City..KO 2
Feb. 27—Johnny Shepherd, Binghamton L 6
Mar. 8—Al Franklin, Bayonne.....KO 2
Mar. 14—Georgie Williams, Baltimore..W 6
Mar. 18—Johnnie Taylor, Buffalo.....KO 5
Mar. 22—Doug Carter, Asbury Park.....L 6
Mar. 27—Johnny Shepherd, B'ghamton KO 8
May 6—Jimmy Wynn, New Britain..KO 3
May 10—Major Jones, N. Y. C.....KO by 2
July 1—Pedro Flores, Philadelphia....KO 2
July 4—Bee Bee Wright, Pittsburgh...L 10
Sept. 18—Willie Scott, Charlotte.....KO 5
Sept. 30—Milton Lattimore, New Brit. KO 3
Oct. 15—Billy Mims, Philadelphia.....L 8
Nov. 4—Chavos Ramos, New Britain KO 2
Nov. 8—Jimmy Hill, Reading.....KO 2
Nov. 22—Billy Mims, Reading.....W 8
Dec. 16—Joe Bennett, New Britain.KO by 3

1947

Jan. 24—Joe Bennett, Reading.....W 8
Feb. 17—Charlie McPherson, N. Britain.KO 6
Feb. 24—Charley Williams, N. Y.....KO by 4
Mar. 13—Jota Jota Fernandez, At. C..KO by 3
Apr. 25—Buddy Farrell, Reading.....L 8
May 5—Bobby Pryor, New Britain.....L 10
July 21—Jota Jota Fernandez, Stamf'd.KO 2
Aug. 7—Jerome Frazier, Atl. City..KO by 5
Sept. 17—Flashy Sebastian, Reading.KO by 7

1948

Jan. 19—Shamus McCray, N. Britain....W 10
Feb. 20—Don Ellis, Reading .....L 8
Mar. 19—Don Ellis, Reading .....L 8
Mar. 30—Charley Early, Troy .....W 8
Apr. 9—Shamus McCray, N. Britain ...W 10
Apr. 30—Baby Sims, New Britain .....KO 7
Oct. 11—Jimmy Beau, New Haven .KO by 1

1949

Jan. 3—Richard Harris, Kanapolis....KO 1
Jan. 10—Bonos Boyd, Bessemer City...KO 1
Jan. 17—Charles Warmack, Bessemer
City .....KO 2
Feb. 1—Leo Jones, Gastonia.....KO 1
Feb. 15—Howard Johnson, Lincoln
Academy .....KO 1
Feb. 22—Norman Taylor, Kanapolis....KO 3
Mar. 1—Earl Royce, Charlotte.....KO 1
Mar. 8—Virgil Porter, Charlotte.....KO 1
Mar. 15—Killer Ryan, Charlotte.....KO 2
Mar. 25—Al Gambel, Bessemer City....KO 2
Apr. 21—Carl Ford, Kanapolis.....KO 1
June 27—Teddy Turner, Reading.....KO 1
Nov. 3—Gene Burton, Philadelphia.....W 8
Nov. 17—George Costner, Phila.....KO by 1
Dec. 22—Bruce Ubaldo, Philadelphia..KO 7

1950

Jan. 4—Ronnie Delaney, Akron ..KO by 7
Feb. 2—Charley Salas, Phila. .....KO by 6

1951

Mar. 2—Johnny Pratt, Reading.....W 8
Mar. 16—Chet Vinci, Reading.....KO 2

Apr. 2—Johnny Pratt, Washington.....W 8
Apr. 23—Holly Mims, Washington .....KO by 1
Oct. 25—Marvin Edelman, Philadelphia..L 8

RAY CABALLERO

Cuban Lightweight

1951

Jan. 31—Hector Davis, Isabola de Sagua .....W 8
Feb. 21—Mario Ventosa, Isabola de Sagua .....KO 1
Mar. 7—Victor Marti, Isabola de Sagua KO 3
Mar. 29—Nelson Lorenzo, Isabola de Sagua .....KO 5
Apr. 4—Jesus Flores, Isabola de Sagua KO 4
May 19—Gustavo Ramos, Havana.....W 6
June 9—Eduardo Carrasco, Havana.....W 10
June 20—Lino Garcia, Isabola de Sagua KO 3
July 21—Oswaldo Martinez, Placotas....W 8
Aug. 16—Eduardo Carrasco, Isabola de Sagua .....W 10
Sept. 1—Isaac Logart, Camaguey...KO by 6
Oct. 2—Roberto Martinez, Isabola de Sagua .....W 6
Oct. 13—Baby Gavilan, Havana.....W 10
Nov. 13—Floro Hita, Havana.....W 10

ROSEY CABALLERO

San Jose, Calif., Bantamweight

1951

Feb. 20—Leroy Casey, San Jose .....L 4
Mar. 6—Ray Ramirez, San Jose.....L 4
Mar. 27—Leroy Casey, San Jose.....L 4
Apr. 10—Casey Jones, Sacramento.....D 4
Apr. 26—Ray Ramirez, Richmond.....W 4
June 1—Ray Ramirez, Richmond.....D 4
June 8—Keeny Teran, Hollywood..KO by 2

LORENZO CABRERA

Cuban Featherweight

1946

June 29—Damaso Collazo, Havana...KO by 4
Aug. 31—Orlando Zulueta, Havana.....D 6
Sept. 28—Tomas Valdes, Havana.....D 6
Oct. 12—Tomas Valdes, Havana.....W 6

1947

Jan. 18—Ciro Villa, Havana.....W 6
Mar. 22—Eligio Alvarez, Havana.....L 6
May 26—Eligio Alvarez, Havana.....L 6

1948

—Wilfredo Brewster, Panama....L 10
—Baby Allen, Panama.....W 10
—Chocolate II, Panama.....L 10
July 31—Saguita Fernandez, Sagua.....L 10
Sept. 11—Eligio Alvarez, Havana.....L 8

1950

Sept. 2—Arquimides Yirac, Havana.....W 4
Sept. 23—Israel Penate, Havana.....KO 2
Oct. 29—Hermes Torres, Havana.....KO 4

1951

Jan. 16—Tomas Valdes, Havana.....W 6
Mar. 31—Armando Herrera, Havana....KO 6
Apr. 21—Johnny Sarduy, Havana.....KO 4
May 5—Emilio Figueroa, Camaguey ...L 8
May 16—Armando Lopez, Havana.....W 8
Sept. 22—Franciso Oliva, Havana.....KO 1
Sept. 29—Emilio Figueroa, Havana..KO by 4
(Double knockout)

GILBERT CADILLI

Los Angeles, Calif., Featherweight

1950

Mar. 14—Jimmy Laedeke, Los Angeles..KO
Mar. 28—Carlos Salagar, Los Angeles..KO 2
Apr. 4—Jimmy Dunn, Los Angeles..KO by 4
May 28—Andy Ramos, Bakersfield.....W 4
Sept. 28—Manuel Hernandez, Hollywood..W 6
Oct. 10—Tony Arceneaux, Los Angeles..KO 1
Oct. 27—Trini Perez, Hollywood .....W 4
Nov. 10—Eddie Hernandez, Hollywood...W 4
Dec. 19—Jesse Morales, Los Angeles.....D 4

1951

Jan. 16—Jesse Morales, Los Angeles.....W 4
June 22—Keeny Teran, Hollywood.....D 6
Sept. 14—Jesse Morales, Hollywood.....W 6
Nov. 9—Johnny, Ortega, Hollywood...KO 8

LEONARD CAESAR

New Orleans, La., Welterweight

1951

Mar. 30—Robert Battiste, New Orleans..W 6
May 11—Melvin Bartholomew, New Orleans .....KO by 4
June 8—George Toussaint, New Orleans L 6
July 6—Andrew Brown, New Orleans..L 6
Aug. 31—Leroy King, New Orleans....KO 2
Sept. 28—Nat Jackson, New Orleans....KO 8

CARL CALABRO

New York, N. Y., Lightweight

1951

Oct. 27—Larry Manseý, Brooklyn.....W 4
Nov. 1—Emil Carrillo, N. Y.....W 4
Nov. 12—Johnny Caro, New York.....D 4
Nov. 26—Emil Carrillo, New York.....L 4
Nov. 30—Johnny Caro, New York.....D 4

BERT CALAHAN

Greensboro, No. Car. Bantamweight

Born, June 5, 1928.

1950

Feb. 17—Jackie Luke, Aiken.....W 6
Mar. 3—Tommy Ralls, Asheville.....W 6
Mar. 23—Bobby Yantis, Gastonia.....W 6
Apr. 3—Pappy Gault, Jacksonville.....L 8
Apr. 23—Jimmy Flayer, Jacksonville..KO 4
June 7—Jackie Luke, Charlotte.....W 10
Sept. 12—Rex Bennett, Aiken.....W 10
Dec. 4—James Rushing, Charlotte ....KO 3

1951

Feb. 7—Johnny Felk, Gastonia.....KO 4
Feb. 19—Bunky Frazier, Asheville.....W 10
Mar. 4—Bobby Yantis, Asheville.....W 8
Apr. 9—Baby Marillio, Gastonia.....KO 3
June 12—Glyn Royal, Charlotte.....KO 5
Aug. 16—John Norman, Charlotte.....KO 2
Sept. 24—Red Whorton, Gastonia .....W 10
Nov. 20—Glen Flanagan, Duluth....KO by 1

CORKY CALAHAN

Greensboro, No. Car. Middleweight

Born, May 7, 1930.

1950

Feb. 17—Billy Paul, Aiken.....W 6
Mar. 3—Bobby Glover, Asheville.....KO 4
Mar. 23—Hank Weber, Gastonia.....KO 2
Apr. 5—Billy Paul, Charlotte.....W 10
Apr. 23—Billy Paul, Jacksonville.....W 10
June 7—Jim Reed, Charlotte.....W 8
Sept. 12—Guy Brown, Aiken.....W 10
Dec. 4—Harry Palmer, Charlotte.....KO 1

1951

Feb. 7—Johnny Wilder, Gastonia.....KO 3
Mar. 4—Tommy Kilpatrick, Asheville..W 10
Mar. 21—Hal Meredith, Aiken.....L 10
Apr. 9—Ray Clark, Gastonia.....KO 3
May 10—Joe Lassiter, Asheville.....L 10
June 12—Joe Lassiter, Charlotte.....KO 4
July 17—Eddie Fleming, Charlotte....KO 3
July 27—Hal Meredith, Aiken.....W 10
Aug. 16—Guy Brown, Charlotte.....W 10
Aug. 24—Johnny Wilder, Gastonia.....W 10
Sept. 3—Harold Keen, Charlotte.....KO 1
Sept. 17—Ruddy Stewart, Macon, Ga...KO 2
Oct. 17—Penny Brown, St. Louis...KO by 3
Dec. 13—Pete Gil, Austin .....KO by 1

TED CALAMAN

Philadelphia, Pa., Heavyweight

1949

Mar. 21—Tony Bennett, Phila.....KO 2
June 6—John Calcinore, Phila.....KO 4
Sept. 30—Grady Welch, Syracuse.....KO 3
Oct. 10—Tony Jess, Wilkes-Barre.....W 6
Oct. 13—Earl Matthews, Phila.....W 6
Oct. 5—Willie Davis, Binghamton...KO 1
Oct. 19—Jack Harris, Binghamton.....KO 3
Nov. 3—Dan Bucceroni, Phila.....KO by 4

1950

Jan. 11—Johnny Swanson, Binghamton .....KO 2
Jan. 25—James Walls, Binghamton .....W 8
Mar. 6—Dan Moray, Syracuse .....KO 3
Mar. 15—Jack Porter, Binghamton .....W 6

Mar. 29—Elliott Beckham, Syracuse ---KO 3
June 29—Dan Moray, Corning ---------KO 9
Aug. 10—Dulio Spagnolo, Binghamton---L 8
Aug. 22—Jimmy Rousse, Syracuse -----KO 5
Oct. 16—Gene Leonard, Wilkes Barre-KO 1
Nov. 9—Lonnie Clark, Philadelphia----KO 3
Dec. 23—Jimmy Bell, Baltimore--------KO 2

1951

Jan. 8—Otis Edwards, Baltimore------KO 1
Jan. 20—Doc Bee, Philadelphia---------KO 5
Mar. 16—Claude Rolfe, New York------KO 4
Apr. 16—Tommy Giorgio, Philadelphia-KO 3
May 10—Johnny White, Syracuse------W 6
June 21—Rocky Jones, Chester------KO by 5
Nov. 3—Lonny Clark, Philadelphia-----D 8

JOHNNY CALCINORE

Philadelphia, Pa., Heavyweight

1951

Aug. 13—Freddy Robinson, Philadelphia ----------KO 4
Sept. 17—Bob Warren, Philadelphia-----W 4
Oct. 20—Bob Warren Philadelphia------L 4

CASTRO CALDERON

Puerto Rican Featherweight

1950

Nov. 4—Frankie Carrao, Brooklyn ----------KO by 1

1951

Apr. 2—Danny Falcone, Holyoke-------W 6
Apr. 12—Rafael LaBoy, Brooklyn------W 4
Apr. 16—Alex Fimbres, Holyoke--------L 6
May 17—Tony Pennino, Brooklyn---KO by 3

VINNIE CALDERON

New York, N. Y., Featherweight

1950

May 20—Angelo Cruz, Brooklyn --------W 4
May 25—Angelo Cruz, New York -------W 4
June 19—Des Shanley, Brooklyn --------W 4
Aug. 4—Angel Garcia, Long Beach-----W 4
Aug. 24—Walter Zimmick, Brooklyn ----W 4
Oct. 26—Willie Orsini, Brooklyn -------L 6
Oct. 30—Des Shanley, New York--------W 4
Nov. 9—Mario Sulsanti, Brooklyn------W 4
Nov. 14—Max Osario, New York---------L 4

1951

Jan. 20—Robert Betancourt, Brooklyn--W 4
Feb. 15—Rafel LaBoy, Brooklyn--------W 4
Feb. 22—Ray Miranda, Brooklyn--------W 4
Mar. 29—Robert Betancourt, Brooklyn--D 6
Apr. 5—Rafael LaBoy, Brooklyn-------D 4
May 16—Jimmy McKinzie, Bkyn.---KO by 3
Nov. 17—Rafael Laboy, Brooklyn-------W 6
Nov. 22—Rafael Laboy, New York------D 6

RICHARDO CALICCHIO

Argentine Middleweight

1951

Sept. 8—Jose Almo Medina, Buenos Aires ----------KO 7
—Rafael Merentino, Buenos Aires ----------KO by 6
Oct. 13—Rafael Merentino, Buenos Aires ----------KO by 11

AL CALLAHAN

Los Angeles, Cal., Light Heavyweight

1951

Sept. 25—Paul Pargo, Los Angeles-------W 4
Dec. 4—Paul Pargo, Los Angeles-------W 6

LOUIS CALLOWAY

Bloomfield, Pa., Lightweight

1950

Jan. 5—Eddie Marsh, Pittsburgh -------W 4
Feb. 2—Eddie Marsh, Pittsburgh -------D 4
Mar. 23—Tommy Barto, Pittsburgh------W 5
June 15—Willie Knuckles, Arnold, Pa.---W 4
June 29—Tommy Barto, Pittsburgh ------L 4

1951

Nov. 5—Carl Ladson, Pittsburgh-------W 4
Nov. 19—Willie Cliff, Pittsburgh--------W 4

RICHIE CALLURA

Pittsburgh, Pa., Lightweight

1946

Feb. 14—Velmond White, Pittsburgh----D 4
June 5—Bobby Ewing, Pittsburgh------W 4
June 24—Kid Tagg, Pittsburgh---------KO 1
Aug. 5—Ronnie Moore, Pittsburgh------W 4
Aug. 19—Billy Shelton, Pittsburgh-----KO 1
Sept. 3—Jesse Glenn, Pittsburgh-------W 4
Oct. 23—Jesse Glenn, Newark, O.------KO 5

1947

Jan. 8—Jackie Eisenberger, McKeevspt--L 6
Mar. 20—Shiek Foreman, Pittsburgh---KO 2
Apr. 24—Harry Schneider, Pittsburgh---W 6
June 2—Frank Muche, Pittsburgh-----KO 3
June 23—Johnny Villaneuva, Pittsburgh-W 6
July 14—Joey Longo, Pittsburgh --------D 6
Oct. 23—Jesse Underwood, Pittsburgh--W 6
Dec. 8—Al Gaultieri, Pittsburgh---------L 6

1948

Apr. 22—Jackie Eisenberger, Pittsburgh-W 6
May 3—Billy Gilliam, Pittsburgh ------W 6
May 24—Jesse Underwood, Pitsburgh --W 6
June 16—Billy Gilliam, Pittsburgh ------W 6
July 21—Charley Baxter, Pittsburgh ---W 6
Aug. 25—Clem Custer, Pittsburgh ------W 6
Sept. 15—Tim Dalton, Pitsburgh----KO by 8
Dec. 14—Arbie Bowie, Pittsburgh ------W 6

1949

Apr. 18—Eddie Bertolino, New Orleans--W 10
May 11—Ronnie Harper, Pittsburgh----KO 9
May 30—Anthony Arnone, New Orleans--D 10
Sept. 26—Augie Lapara, New Orleans----W 10
Oct. 24—Keith Hamilton, New Orleans--D 10
Nov. 21—Anthony Arnone, New Orleans-D 10
Nov. 28—Keith Hamilton, New Orleans--D 10

1950

Jan. 25—Keith Hamilton, New Orleans--L 12
June 14—Johnny Williams, Pittsburgh ---L 8

1951

Mar. 11—Joey Klein, Brooklyn----------D 6

JOEY CAM

Boston, Mass., Featherweight

1950

Apr. 17—Scotty Hudson, Boston --------W 4
May 15—Rober Lessard, Boston --------KO 2
May 22—Al Smith, Boston ------------W 6
July 10—Billy Hunter, Boston ----------W 5
Sept. 18—Bobby Fenty, Providence ------W 6
Oct. 16—Gene Robnett, Boston----------L 6
Oct. 30—Freeman King, Boston ---------W 6
Nov. 20—Dom Saia, Boston-------------W 8

1951

Jan. 8—Manuel Baptista, Boston------KO 4
Jan. 22—Dom Saia, Boston-------------W 8
Mar. 12—Danny Falcone, Boston--------KO 7
Apr. 2—Bernie Murray, Providence----W 8
Apr. 30—Ray Castillo, Boston----------W 10
June 13—Bernie Murray, Portland------KO 9
July 23—Charlie Celeste, Boston-------KO 2
Sept. 24—Charlie Slaughter, Boston KO by 5
Nov. 26—Tommy Collins, Boston----KO by 1
(New England Featherweight Title)

ANDY CAMERA

Brooklyn, N. Y., Welterweight

1950

July 14—Eddie Lee Rawlings, Brooklyn-KO 3
July 31—Al Mouzon, Brooklyn----------W 4

1951

May 17—Jimmy Carabello, Brooklyn---KO 2
June 6—Eddie Rawlings, Brooklyn-----W 4

RALPH CAMPAGNONE

Providence, R. I., Middleweight

1949

Jan. 3—Paul Boiselle, Providence ----KO 1
Feb. 21—Jackie Dwyer, Providence -----L 4
Mar. 7—Johnny Rice, Providence--KO by 4

1950

Jan. 9—John Jennings, Providence ----W 4
Jan. 30—John Jennings, Providence---KO 1
Feb. 20—Johnny LaSane, Providence--KO 3
Mar. 6—Ray Pratt, Providence ---------W 4

Mar. 20—Leon Brown, Providence..KO by 3
Oct. 9—Jimmy Barnett, Providence....W 6
Oct. 23—Danny Nabrego, Providence..KO 2
Nov. 27—Johnny Luz, Providence.....L 6
Dec. 18—Johnny Luz, Providence.....W 6

1951

Jan. 22—Jimmy Milligan, Providence..KO 3
Feb. 5—Johnny Luz, Providence.....W 6
May 21—Johnny Luz, Providence.....W 6

TOMMY CAMPBELL

Rock Island, Ill. Lightweight

(Welter champion of U. S. Armed Forces of the Pacific and former Kansas City, Mo., Golden Glover)

1945

—Flashy Sebastian, Manila ..KO by 4

1946

Feb. 18—Whitman Buress, Chicago....KO 1
Mar. 11—Bill Patrick, Chicago.....W 4
Apr. 1—Jim Pryor, Chicago .....W 5
Apr. 4—Booker Ellis, Des Moines .....W 6
Apr. 22—Robert Fowler, Chicago.....W 6
May —Gene Spencer, Davenport....KO 3
June 7—Gene Spencer, Davenport.....KO 1
July —Bobby McIntyre, Davenport....W 8
Aug. 29—Tony Rios, Chicago.....KO 2
Sept. 5—Bill Eddy, Chicago.....W 8
Oct. 17—Gene Burton, Chicago.....KO by 9
Nov. 22—Emmett Murphy, Portland .....D 4

1947

Jan. 24—Tommy Lewis, Chicago.....KO 1
Feb. 25—Dave Riley, Kansas City .....KO 4
Feb. 28—Bill McCray, Chicago .....W 8
Mar. 12—Pat Demers, Kansas City .....W 10
Mar. 21—Talmadge Bussey, Chicago ....W 8
Mar. 24—Roman Alvarez, Cinn.....KO by 5
June 4—Bill Tierney, Chicago .....KO 1
July 29—Bolton Ford, Los Angeles .....W 6
Sept. 8—Max Perez, Ocean Park .....KO 6
Sept. 30—Albert Adams, Kansas City ....W 8

1948

Feb. 16—Bolton Ford, Ocean Park .....W 10
Apr. 9—Arturo Barron, Hollywood ...KO 5
May 14—John L. Davis, Hollywood ...KO 8
July 19—Johnny Williams, San Fran. ....D 10
Aug. 3—Tony Mar, Los Angeles .....KO 6
Aug. 25—Art Aragon, Oakland .....D 2
Sept. 7—Rudy Cruz, Los Angeles.....W 10
Oct. 5—Rudy Cruz, Los Angeles .....KO 5
Oct. 25—Arturo Barron, San Francisco..KO 2
Nov. 2—Tommy Stenhouse, L. Angeles..KO 8
Nov. 30—Enrique Bolanos, Los Angeles..L 12

1949

Mar. 8—Tommy Vargas, Phoenix.....W 10
Mar. 29—Freddie Dawson, Los Angeles...L 10
May 11—Jorge Robles, Phoenix.....KO 2
June 24—John L. Davis, Hollywood.....W 10
July 26—John L. Davis, Los Angeles...KO 6
Sept. 20—John La Russo, Davenport...KO 5
Nov. 4—Harold Jones, Chicago.....W 10
Nov. 14—Wallace Smith, Cincinnati.....L 10
Dec. 7—Johnny Gonsalves, Oakland....L 10
Dec. 27—Irvin Steen, Los Angeles.....D 3

1950

Feb. 15—Johnny Gonsalves, Oakland ...L 10
Feb. 28—Luther Rawlings, Los Angeles..L 10
May 16—Art Aragon, Los Angeles...KO by 3
July 14—Gene Burton, New Orleans...KO 2
July 28—Leroy Willis, New Orleans....KO 10
Aug. 4—Gene Burton, New Orleans....W 10
Aug. 18—Lester Felton, New Orleans....D 10
Oct. 6—James Carter, New Orleans....D 10
Oct. 20—Lester Felton, New Orleans....L 10

1951

Feb. 20—Joe Brown, Los Angeles.....W 10
Apr. 2—Calvin Smith, Philadelphia....W 10
Apr. 13—Charley Salas, Hollywood.....W 10
May 18—El Conscripto, Hollywood.....KO 4
June 8—Virgil Akins, New Orleans.....L 10
June 21—Del Flanagan, Minneapolis.....W 10
June 28—Glen Flanagan, St. Paul.....W 10
July 19—Del Flanagan, Minneapolis.....D 10
Aug. 31—Joe Brown, New Orleans..KO by 1
Sept. 11—Wallace Buddy Smith, Davenport, Ia.....W 10

TANNY CAMPO

Philippine Flyweight

Born, May 7, 1929.

1948

—Star Cogan, Manila.....W 8
—Little Vargas, Manila.....W 8
—Leo Espinosa, Manila.....W 8
—Chua Pong, Manila.....W 8
—Little Monching, Manila.....W 8

1949

—Little Monching, Manila.....KO 3
—Little Ladrazo, Manila.....W 8
—Star Cabanela, Manila.....W 10
—Camilio Silva, Manila.....W 10
—Abraham Floralde, Manila...KO 5
—Roy Sarmiento, Manila.....W 10
—Rene Cruz, Manila.....W 10

1950

—Rene Cruz, Manila.....W 10
—Tim Ramos, Manila.....KO 5
(Philippine Flyweight Title)
—Dommy Reyes, Manila.....W 10
—Joe Juomaoas, Manila.....W 10
—Oscar Feliciano, Manila.....W 10
—Larry Bataan, Manila.....L 10
(Philippine Bantamweight Title)
—Chai Sitphol, Manila.....W 10
(Flyweight Title of the Orient)
—Little Dundee, Manila.....W 10

1951

Jan. 31—Dado Marino, Manila.....L 10
—Robert Taylor, Manila.....KO 8
—Little Medina, Manila.....KO 6
—Kid Tolosa, Manila.....KO 2
—Little Dundee, Manila.....W 10
—Tim Ramos, Manila.....KO 5
—Larry Bataan, Manila.....D 10
—Willie Brown, Manila.....W 10
—Little Medina, Manila.....W 10
—Chai Sitphol, Manila.....W 10
Dec. 21—Taffy Hancock, Singapore....KO 6

SANTIAGO CAMPOS

Mexican Bantamweight

1951

June 13—Kid Campeche, Mexico City..KO 9
July 4—Indio Garcia, Mexico City.....W 10
Aug. 15—Babe Cruz, Mexico City.....L 10
Aug. 29—Vaselinas Moreno, Mexico City.....KO 9
Oct. 3—Luis Villa, Mexico City.....W 10
Oct. 31—Ricardo Mera, Mexico City...KO 2

RICHIE CANNADAY

Newark, N. J. Welterweight

1948

May 26—Shady DeVane, Elizabeth.....L 6
July 6—Tony Cimmino, Elizabeth.....L 6
July 20—Tony Cimmino, Elizabeth.....L 6

1949

Jan. 6—Leon Broxton, Atlantic City...D 6
Jan. 28—Tommy Sheppard, Atlantic City..L 6
Feb. 10—Eddie Holloway, Atlantic City...L 6
Apr. 21—Johnny Ford, Atl. City....KO by 2
May 5—Gene Elliott, Atlantic City...KO 4
Oct. 17—Al Adele, Jersey City.....KO by 3

1950

Mar. 27—Lloyd Tate, Atlantic City..KO by 3
Oct. 13—Luis Ortiz, New York.....W 4
Nov. 21—Tony Cimmone, New York.....D 6
Dec. 5—Norman Thompson, New York..KO 5

1951

Jan. 5—Richie Anderson, New York .....KO by 3
May 7—Carmine Fiore, Newark....KO by 4
Aug. 20—Harold Johnson, Brooklyn.....W 6
Sept. 26—Harold Johnson, New York....W 4
Oct. 11—Frankie Anselm, Atlantic City..L 6
Oct. 16—Vince Martinez, N. Y.....KO by 3

RON CANNON

Los Angeles, Calif. Negro Lightweight

1947

June 16—Jackie Laura, Ocean Park.....W 4
June 25—Lavro Sales, Ocean Park.....D 6
July 14—Roosevelt Bonner, Ocean Park..W 4

July 22—Howard Jones, Los Angeles....D 4
Aug. 26—Pal Moran, Los Angeles.....W 4
Aug. 12—Bernard Ramirez, San Jose....D 6
Sept. 22—Larvo Salas, Ocean Park.....L 4
Oct. 14—Pee Wee Swingler, Los Ang....D 4
Oct. 20—Lem Thomas, Ocean Park.....L 4
Oct. 31—Little Giant, San Diego.....W 10
Nov. 18—Larvo Salas, San Jose.....KO by 8
Dec. 1—Ramon Alva, Ocean Park.....W 4
Dec. 22—Joe Luis, Ocean Park.....W 4
Dec. 29—Lem Thomas, Ocean Park..KO by 2

1948

Jan. 6—Hank Okura, Los Angeles .....W 4
Jan. 16—Baby Amador, San Diego .....W 6
Jan. 20—Butch Maxwell, Los Angeles...W 4
Jan. 23—Lem Thomas, Hollywood .....L 4
Mar. 16—Lem Thomas, Los Angeles .....L 4
Apr. 6—Billy Murphy, Los Angeles.....D 4
Apr. 14—Butch Maxwell, Los Angeles ...L 4
Apr. 16—Butch Maxwell, Hollywood ....L 4
June 3—Ernie DeFrance, Minneapolis..W 6
June 21—Bobby Beamon, Chicago ...KO by 3
Aug. 23—Bunny Berrigan, Chicago....KO 4
Sept. 7—Eddie Marotta, Chicago .....L 6
Sept. 27—Baby Tampico, Chicago .....KO 1
Oct. 11—Gene Parker, Chicago .....L 6
Nov. 15—Gerald Labroi, Chicago.....L 4
Nov. 17—Bob Carew, Cedar Rapids ..KO by 7
Dec. 9—Phil Zwick, Oshkosh.....KO by 4

1949

Jan. 10—Jay Watkins, Toledo.....KO by 2
Feb. 4—Corky Gonzales, Chicago.....L 6
Feb. 7—Milton Scott, Chicago.....W 4
Feb. 28—Bobby Sherrer, Chicago.....D 4
Apr. 21—Matt Dougherty, Oshkosh.....L 6
July 26—Bob Henry, Appleton, Wis..KO by 2
Nov. 29—Frank Muche, Los Angeles..KO by 4

1950

Jan. 10—Frankie Muche, Los Angeles KO by 4
Feb. 17—Jackie Blair, Hollywood ..KO by 6

1951

May 24—Chico Clay, Lansing.....L 6

CHILI CANTERO

Cuban Featherweight

1946

Mar. 5—Carl McKenney, Tampa.....W 10
Mar. 18—Chico Morales, Miami.....L 10
May 2—Billy Murphy, Tampa.....KO 5
June 3—Sammy Andrade, Houston KO by 4
Aug. 2—Pee Wee Flores, Tampa.....KO 6
Dec. 13—Baby Zamparipa, Tampa.....KO 3

1947

Jan. 17—Joey Krikis, Palm Beach.....W 10
Mar. 28—Floyd Shifflett, Tampa.....D 10
Apr. 2—Danny Martin, Tampa.....KO 6
Sept. 10—Floyd Shifflett, Miami.....KO by 4
Dec. 26—Davey Allen, Palm Beach....KO 10

1948

Jan. 16—Davey Allen, Palm Beach ..KO by 5
Feb. 20—Davey Allen, Palm Beach ....KO 2
Mar. 5—Frankie Pucci, Palm Beach ....D 10
Dec. 17—Alfredo Pescatore, Palm Beach..W 10

1949

Feb. 25—Henry Schillizzi, Palm Beach...D 10

1950

Feb. 13—Santiago Kid, Sarasota .....KO 3

1951

Sept. 25—Jim Wright, Tampa.....KO 3
Oct. 16—Sonny Luciano, Tampa.....L 8

SOLLY CANTOR

Toronto, Canada Lightweight. Born, September 18, 1928.

1946

July 16—Al Lynch, Union City.....KO 1
July 30—Larry Tozzi, Union City.....KO 4
Aug. 2—Billy Hawkins, Long Branch..L 4
Aug. 20—Joseph Ciaromella, Un. City KO 5
Aug. 23—Leroy Swain, Long Branch..KO 2
Aug. 30—Kid Carson, Long Branch.....W 4
Dec. 3—Tommy King, Jersey City.....KO 2
Dec. 10—Anthony Viserto, N. Y. City....L 4
Dec. 28—John Johniken, Brooklyn.....W 4

1947

Jan. 20—Eddie Germaine, New Haven..W 4
May 19—Jerry King, Providence.....W 6
June 2—Joe Poccia, N. Y. City.....W 6
June 6—Thompson Harmon, N. Y. City..D 4
June 10—Grady Wilson, N. Y. City.....W 6
June 26—Herbie Johnson, Brooklyn.....W 6
July 4—Pete Mirabello, Long Beach...KO 4
Aug. 5—Joe Griffin, N. Y. City.....W 4
Aug. 14—Joe Poccia, Brooklyn.....L 8
Sept. 2—Nat Harden, N. Y. City.....W 8
Oct. 2—Johnny Marino, Paterson, N. J..W 8
Oct. 13—Herbie Johnson, N. Y. City...KO 2
Oct. 27—Fred Nelson, N. Y. C.....KO 5
Nov. 14—Lou Castrilli, N. Y. C.....W 6
Nov. 25—Herbie Johnson, White Plains..KO 4
Dec. 8—Pete Ferrente, N. Y. C.....W 8

1948

Jan. 19—Walter Keene, Brooklyn.....W 8
Feb. 2—Jimmy Anest, New York.....W 8
Mar. 1—Jerry King, Boston .....W 6
Mar. 11—Chet Martin, Akron .....W 8
Mar. 31—Henry Polowitzer, N. Y.....KO 7
Apr. 6—Pat Brady, New York .....W 8
Apr. 19—Willie Beltram, Brooklyn .....D 8
June 17—Tony LaBua, New York .....W 8
July 29—Joey Brocato, Brooklyn .....W 8
Aug. 26—Joey Belfiore, New York .....L 8
Oct. 11—Dennis Pat Brady, New York ..L 10
Dec. 6—Billy Thompson, London .....W 8

1949

Jan. 24—Tommy McGovern, London....W 8
Feb. 21—Peter Fallon, London.....W 8
May 19—Bert Hornby, Liverpool.....W 10
June 23—Paddy Dowdall, Dublin.....D 8
Oct. 18—Elis Ask, London.....W 8
Nov. 15—Kid Dussart, London.....D 8

1950

Jan. 9—Emmett Kenny, London .....KO 7
Jan. 23—Reg Quinlan, Leeds .....D 8
Feb. 8—Jackie Marshall, Paisley.....W 8

1951

Jan. 15—Spider Thompson, Toronto....W 10
Feb. 27—Armand Savoie, Toronto..KO by 9
Apr. 23—Jesse Underwood, Toronto.....D 8
June 18—Armand Savoie, Toronto.....W 10
Sept. 10—Alan McFater, Toronto.....D 8
Sept. 24—Armand Savoie, Montreal.....L 12
(For vacant Canadian lightweight title)
Oct. 15—Alan McFater, Toronto.....W 8
Nov. 6—Armand Savoie, Montreal.....L 12
(Canadian Lightweight Title)
Dec. 8—Georgie Dunn, Edmonton.....L 10
Dec. 24—Georgie Dunn, Edmonton.....L 10

AL CAPERS

Philadelphia, Pa., Welterweight

1950

Jan. 12—Vic Capcino, Philadelphia.....W 4
Mar. 9—Mike Ludlow, Philadelphia...KO 1

1951

Jan. 22—Billy Wyatt, Trenton.....D 6
Mar. 1—Dick Stern, Mt. Carmel.....W 6
Apr. 9—Chuck Davis, Newark.....KO by 3
May 3—Frank Anselm, Philadelphia....L 6
June 18—Pat Manzi, Syracuse.....D 6

JOHNNY CAPITANO

New Orleans, La., Lightweight

1950

Oct. 23—Henry Schillizzi, New Orleans .....KO by 1

1951

Feb. 26—Ralph Dupas, New Orleans.....D 4
Mar. 5—Eddie Webb, New Orleans.....KO 3
Apr. 2—Ralph Dupas, New Orleans.....D 4
June 4—Henry Luera, New Orleans.....KO 5
June 18—Charlie Flynn, New Orleans..KO 3
Aug. 13—Bobby Lloyd, New Orleans.....L 8
Aug. 20—Raoul Luengo, New Orleans...W 6
Sept. 17—Rudy DeHoyos, New Orleans..W 6
Oct. 1—Joe Gaeto, New Orleans.....KO 3
Oct. 15—Billy Scholes, New Orleans...KO 3
Oct. 29—Jackie Blair, New Orleans.....W 10

VICTOR CARABAJAL

Argentine Heavyweight

1951

July 26—Archie Moore, Cordoba....KO by 3
Oct. 31—Cesar Brion, Buenos Aires..KO by 7
Nov. 28—Angel Casano, Buenos Aires KO by 10

JIMMY CARABELLO

New York, N. Y., Lightweight

1950

Nov. 25—Tommy Dixon, Brooklyn.....L 4

1951

Feb. 24—Lee James, Brooklyn.....W 4
Mar. 11—Lee James, Brooklyn.....KO 4
Mar. 24—Joe Worth, Brooklyn.....L 4
Mar. 26—Jackie Weber, Providence..KO by 8
May 5—Henry Winchman, Brooklyn...L 4
May 17—Andy Camera, Brooklyn..KO by 2
May 26—James Sullivan, Brooklyn.....L 4
Oct. 13—Danny Giovanelli, Brooklyn .....KO by 1

VIC CARDELL

(Vic Cardelli)

Hartford, Conn., Welterweight

Born, November 12, 1927.

1947

Jan. 28—Redcap Cooper, Hartford.....W 4
Feb. 27—Redcap Cooper, Waterbury.....W 4
Apr. 8—Chick Jones, Hartford.....W 6
Apr. 15—Al Silverman, Hartford.....W 6
Apr. 22—Al Sharpton, Hartford.....KO 3
May 6—Johnny Coe, Hartford.....W 6
May 13—Angel Chavez, Hartford.....KO 5
May 27—Vince Scarpati, Hartford.....W 6
June 17—Fern Pelletiere, Hartford.....KO 2
July 1—Billy Nappier, Hartford.....W 6
July 9—Johnny Corbett, New Haven..KO 3
July 15—Buster Baker, Hartford.....D 6
July 23—Vince Scarpati, Hartford.....W 6
Sept. 16—Haywood Williams, Hartford..W 6
Oct. 1—Bobby Grant, Hartford.....W 6
Oct. 6—Lauri Buxton, New Haven.....D 6
Oct. 14—Jimmy Cook, Hartford.....KO 4
Oct. 28—Bobby Grant, Hartford.....W 6
Nov. 3—Ruby Margolin, Montreal.....W 6
Nov. 18—Marion Jones, Hartford.....W 6
Nov. 25—Charley Perkins, Hartford.....W 6

1948

Jan. 6—Bobby Grant, Hartford .....KO 4
Jan. 12—Joe Jordan, New York .....W 8
Feb. 13—Fist Dever, Miami.....W 10
Mar. 3—Joey Dunne, Jacksonville.....W 10
Mar. 16—Bobby Rosado, Hartford .....D 8
Apr. 6—Bobby Rosado, Hartford .....D 8
Apr. 13—Eli DeLoach, Hartford .....W 8
June 7—Marcel Pacheco, New Haven..KO 2
June 21—Mario Marino, New Haven ...KO 1
June 28—Ted Pritchard, New Haven ....W 6
July 26—Ted Pritchard, East Haven ....W 8
Aug. 12—Frankie Vigeant, Waterbury...L 10

1949

Jan. 10—Leonard Lukes, New Haven....W 8
Feb. 14—Kenny Clark, New Haven.....W 8
Mar. 8—Tommy Bazzano, Hartford.....W 8
Mar. 14—Mike Saad, New Haven.....L 8
June 6—Freddie Ruffin, Springfield.....W 6
June 20—Marcel Pacheco, Springfield..KO 7
July 5—Sam Julian, New Haven.....W 6
Aug. 2—Tommy Bazzano, Hartford.....W 10
Aug. 16—Carey Mace, Hartford.....KO 5
Aug. 30—Frankie Vigeant, Hartford.....W 12
Sept. 27—Sal DiMartino, Hartford.....L 10
Nov. 2—Tommy Ciarlo, Waterbury.....L 12
Nov. 30—Tommy Ciarlo, Waterbury.....D 12
Dec. 14—Vic Costa, Waterbury.....W 8

1950

Jan. 19—Tommy Ciarlo, Hartford .....W 10
Feb. 9—Johnny Potenti, Hartford .....L 10
Feb. 20—Mike Saad, Hartford .....KO 5
Apr. 4—Tommy Bazzano, New York....W 8
Apr. 22—Tommy Ciarlo, Waterbury ....W 12
June 15—Walter Haines, No. Adams.....W 10
June 29—John Darby, No. Adams.....W 10
Aug. 3—Bobby Lloyd, No. Adams.....L 10
Aug. 24—Don Williams, Waterbury .....L 12
Sept. 18—Kid Dussart, Holyoke .....W 10
Oct. 10—Elmer Beltz, Hartford.....D 10
Oct. 23—Carmine Fiore, Holyoke.....L 10
Nov. 13—Aldo Minelli, New Haven.....W 10
Dec. 1—Don Williams, New York.....W 10
Dec. 15—Carmen Basilio, New York.....W 10
Dec. 29—Jimmy Herring, New York.....W 8

1951

Jan. 5—Tony Cimmone, New York....KO 7
Jan. 31—Ike Williams, Detroit.....KO by 9
May 26—Charley Earley, Waterbury....W 8
June 19—Johnny Lombardo, Brooklyn..W 8
July 3—Walter Haines, Brooklyn.....L 8
July 31—Joey Carkido, Brooklyn.....W 8
Aug. 29—Johnny Williams, Brooklyn...KO 5
Sept. 18—Teddy Murray, Brooklyn.....L 8
Oct. 6—Walter Haines, Brooklyn.....W 8
Oct. 27—Walter Haines, Brooklyn.....W 8
Dec. 28—Gil Turner, New York.....L 10

BOB CAREW

Des Moines, Ia., Negro Lightweight

Born, Des Moines, Ia., October 20, 1925

1948

Jan. 4—Pete Tucker, Des Moines.....KO 3
Jan. 15—Jim Enopia, Minneapolis.....W 6
Feb. 5—Howard Jackson, Des Moines...W 6
Feb. 26—Frankie Rivera, Des Moines....W 8
Mar. 12—Stan Novac, Des Moines.....KO 4
Mar. 26—Carmen Iacobucci, Des Moines W 6
Apr. 3—Nick Harris, Des Moines.....W 4
Apr. 17—Oscar Williams, Des Moines....W 4
May 1—Paulie Martinez, Des Moines....W 4
May 15—Norman Mastrian, Des Moines..D 6
July 6—Johnny Squires, Sioux City...KO 2
July 9—Stan Novac, Sioux City.....W 4
July 20—Johnny Romero, Sioux City..KO 5
Aug. 24—Frankie Dover, Sioux City....KO 2
Sept. 24—Bob Sandberg, Omaha .....L 6
Oct. 16—Lewis Williams, Kansas City....W 6
Oct. 20—Buddy Paul, Omaha.....KO 3
Oct. 31—Glen Flanagan, Minneapolis...W 6
Nov. 17—Ronald Cannon, Cedar Rapids..KO 7
Dec. 2—Jesse Underwood, Minneapolis..L 6
Dec. 3—Freddie Maes, Des Moines.....W 6
Dec. 17—Russ Moore, Denver.....KO 4
Dec. 18—Jimmie Enopia, St. Paul.....W 6
Dec. 30—Jesse Underwood, Minneapolis..L 6

1949

Jan. 10—Lem Thomas, Omaha.....L 6
Jan. 31—Jimmy Bartlett, Omaha.....D 4
Mar. 30—Gene Spencer, Des Moines.....W 10
Apr. 21—Kid Montgomery, Omaha.....KO 1
Sept. 1—Jimmy Quintana, Denver.....L 6
Sept. 20—Tim Dalton, Davenport, Ia.....L 6

1950

Jan. 12—Glen Flanagan, Minneapolis ...L 10
Feb. 23—Corky Gonzales, Minneapolis...L 10
Nov. 1—Henry Martinez, Des Moines....W 6
Nov. 15—Harold McDonald, Omaha....KO 5
Dec. 14—Bunny Berrigan, Minneapolis...L 6

1951

June 21—Tommy Manois, Minneapolis...L 6
Aug. 2—Jackie Blair, Minneapolis.....L 6
Oct. 23—Glen Flanagan, Duluth.....L 10

JOEY CARKIDO

Youngstown, Ohio Welterweight

1945

May 4—Marcus McCrea, N. Y. C.....KO 3
May 12—Pat Butler, Brooklyn.....KO 1
May 19—Steve Bilko, N. Y. C.....W 4
June 20—Ray Puig, Brooklyn.....W 6
June 25—Lou Prince, L. I. C.....W 4
July 9—Lou Prince, L. I. C.....W 4
July 20—Marcus McCrea, N. Y. C.....W 4
Aug. 17—Joe Griffo, N. Y. C.....W 4
Sept. 21—Nick Primiani, N. Y. C.....W 4
Sept. 28—Tim Dalton, N. Y. C.....L 4
Oct. 5—Patsy Zoccano, N. Y. C.....W 4
Oct. 12—Jimmy Cogman, N. Y. C.....KO 2
Oct. 19—Lou Prince, N. Y. C.....KO 4
Nov. 9—Jimmy Cogman, N. Y. C.....KO 3
Nov. 23—Jimmy Cogman, N. Y. C.....KO 2
Nov. 26—Otis Mason, Newark.....KO 2
Dec. 10—Ray Parker, N. Y. C.....KO 1
Dec. 21—Julian Malavez, New York.....W 4

1946

Jan. 17—Nat Hutchins, Highland Park..W 6
Jan. 25—Winslow Woodward, N. Y. C. KO 1
Jan. 31—Jasper O'Hanley, Highland Pk. W 6
Feb. 7—Jasper O'Hanley, Highland Pk. W 8
Mar. 1—Marion Jones, Bayonne.....KO 3
Mar. 13—Roberto Ramirez, L. I. City KO 5
Mar. 20—Jackie Connors, L. I. City....W 8
Mar. 29—Joey Manfro, N. Y. City.....W 6
Apr. 11—Lou Daniels, Highland Park....W 8
May 31—Nick Stato, N. Y. City.....D 6
June 14—Johnny Phillips, N. Y. City....W 6
July 30—Harry Diduck, N. Y. City.....W 6
Aug. 6—Charlie Grant, N. Y. City....KO 1

Sept. 3—Eskar, Mosley, N. Y. City------W 6
Sept. 16—Eskar Mosley, Brooklyn------W 6
Oct. 5—Bobby Williams, Brooklyn----W 8
Nov. 1—Billy Strauss, N. Y. City------L 6
Nov. 12—Bobby Timpson, Youngstown W 8
Nov. 24—Bob Williams, Brooklyn------W 8
Dec. 11—Bob Williams, Jamaica---------W 6

1947

Jan. 24—Vic Moreno, N. Y. City--------W 8
Feb. 21—Davey Cohen, N. Y. City-------W 6
Mar. 24—Eska Mosley, N. Y. City-------W 8
Apr. 21—Bobby Cummings, N. Y. City--W 8
Apr. 29—Pete Manchio, N. Y. City------W 8
June 6—Frankie Palmero, N. Y. City---W 6
June 12—Willie Odom, N. Y. City-------W 8
July 11—Ray Salas, N. Y. City---------W 6
Aug. 22—Pete Manchio, N. Y. City------W 6
Sept. 5—Jimmy Warren, N. Y. City-----W 8
Oct. 28—Ross Anzalone, N. Y. C.------KO 6
Nov. 18—Al Pennino, N. Y. C.----------L 8
Dec. 8—Paddy DeMarco, N. Y. C..KO by 7

1948

Jan. 16—Jimmy Corti, New York -------W 6
Feb. 3—Willie Beltram, New York------L 10
Feb. 27—Herbie Johnson, New York---KO 4
Mar. 8—Bernei Bernard, Brooklyn ------L 8
Mar. 16—Ross Anzalone, New York------L 8
Mar. 30—Al Guido, New Yor k----------W 8
Apr. 20—Buddy Garcia, Cleveland--KO by 10
May 24—Willie Beltram, New York------L 10
June 29—Willie Beltram, Brooklyn ------D 8
Aug. 5—Bernie Bernard, New York -----D 6
Sept. 2—Joey Belfiore, Brooklyn -------W 8
Sept. 16—Bernie Bernard, Brooklyn -----L 8
Oct. 30—Rocco Rossano, Brooklyn -----D 8
Nov. 22—Willie Beltram, Brooklyn -KO by 7
Dec. 14—Al Guido, New York ----------L 8
Dec. 30—Gordon House, Miami----------W 10

1949

Jan. 10—Hy Melzer, Miami-------------D 10
Feb. 10—Angelo Morganti, New York----D 8
Feb. 18—Ron Delaney, Akron--------KO by 2
Mar. 18—Jimmy Corti, New York--------W 6
Mar. 28—Lew Jenkins, Phila.---------KO by 4
Apr. 25—Hy Melzer, Brooklyn----------L 8
May 31—Dennis Pat Brady, Springfield--D 10
June 16—Lorenzo Breton, Detroit-------KO 4
June 27—Tommy Jessup, Springfield-----W 10
Oct. 3—Guillermo Giminez, Holyoke ----------KO by 10
Oct. 21—Tommy Matthews, Detroit-KO by 5

1950

Feb. 1—Carmine Fiore, New York------L 8
Feb. 16—Claude Hammond, New York KO by 3
Apr. 3—Beau Jack, Hartford ----------W 10
Apr. 19—Charley Fusari, Philadelphia---L 10
May 25—Al Costantino, Brooklyn -------L 10
July 12—Elmer Beltz, New York---------L 6
Oct. 9—Doug Medley, Holyoke ---------L 10
Oct. 13—Manua Markarian, New York--W 8
Nov. 4—Hy Melzer, Brooklyn ----------L 8
Dec. 4—Iggy Vaccari, Boston----------L 10
Dec. 23—Ruby Kessler, Brooklyn------KO 7

1951

Jan. 22—Chuck Taylor, New Orleans ----------KO by 5
Apr. 25—Norman Thompson, Elizabeth W 8
May 18—Norman Thompson, New York KO 1
July 31—Vic Cardell, Brooklyn----------L 8
Aug. 6—Johnny Saxton, Phila.----KO by 6

JIMMY CARLINI

Philadelphia, Pa., Welterweight

1951

July 30—Chico Corsi, Philadelphia-----W 4
Aug. 27—Ducky Willis, Philadelphia----KO 2
Sept. 17—Tommy McElveen, Phila.------KO 1
Oct. 11—Billy James, Philadelphia----KO 2
Nov. 17—Leroy English, Phila.---------KO 2
Dec. 8—Steve Cole, Philadelphia------KO 6

JOHNNY CARO

New York, N. Y., Featherweight

1951

Mar. 31—Phil Nolan, Brooklyn----------D 4
Apr. 5—Ray Miranda, Brooklyn--------D 4
Apr. 20—Phil Nolan, New York---------W 4
May 4—Earl Hilton, New York---------L 4
June 1—Phil Nolan, New York--------KO 3
Aug. 17—Matty Messina, Long Beach----W 4
Aug. 20—Matty Messina, Brooklyn------L 4
Sept. 7—Pete Anos, New York----------W 4
Sept. 12—Mike Spartaro, New York KO by 1
Nov. 12—Carl Calabro, New York--------D 4
Nov. 16—Henry Winchman, New York---L 4
Nov. 30—Carl Calabro, New York--------D 4
Dec. 22—Benny Uhl, Brooklyn----------L 4
Dec. 28—Henry Winchman, N. Y.----KO by 4

GENE (GEORGE) CARPENTIER

Newark, N. J., Lightweight

1951

June 25—Hugh Selby, Newark---------KO 2
July 16—Jimmy Robinson, Newark-----W 4
Oct. 17—Pat Henehan, Ft. Dix--------KO 3

JOHNNY CARR

Brooklyn, N. Y. Featherweight

1948

July 5—Maurice Fredericks, Brooklyn--L 4
Aug. 10—Bill Morgan, Elizabeth--------W 4
Aug. 18—Jim Watkins, N. Y. C.----------W 4
Sept. 2—Gene Ganley, Brooklyn------KO 2
Oct. 22—Danny Dancrosse, New York --D 4
Oct. 28—Walter Hudson, Atlantic City -KO 3
Nov. 15—Jimmy Watkins, New York ----W 4
Nov. 19—Danny Dancrosse, New York -KO 4

1949

Jan. 13—Aaron Tart, Atlantic City------W 6
Feb. 3—Jose Garcia, New York----------W 6
Feb. 25—Eddie Possie, New York--------W 4
Apr. 19—Vic Haller, New York----------KO 3
Apr. 25—Billy Proctor, Brooklyn--------W 4
May 9—Mal Evans, Holyoke-------------W 6
Aug. 5—Leo LeBrun, Long Beach, L. I.--W 6
Aug. 19—Clint Miller, Long Branch, N. J..L 6

1950

Apr. 17—Benny Smith, Brooklyn ------KO 2
Apr. 27—Jesus Compos, Brooklyn -----KO 1
May 11—Letty Petteway, New York-----L 6
May 22—Maurice LeClerc, Brooklyn---KO 2
July 31—Charley McGarrity, Brooklyn-KO 1

1951

Jan. 26—Gene Smith, New York----KO by 6
Apr. 14—Luis Galvani, Havana----------L 10
May 12—Luis Galvani, Havana----------D 10

FRANK CARRAO

New York, N. Y. Featherweight

1949

July 14—Frankie Jayne, Brooklyn-------W 4
Aug. 4—Joe Rodriguez, New York----KO 2
Sept. 1—Bob Valentine, Brooklyn-----KO 1
Sept. 17—Frankie Whethers, Brooklyn--KO 2
Oct. 15—Jose Rodriguez, Brooklyn----KO 2
Nov. 19—Max Vasquez, Brooklyn------KO 2
Nov. 26—Rafael La Boy, Brooklyn------W 6

1950

Jan. 6—Nick Edwards, New York-------D 4
Feb. 23—Benny Smith, Brooklyn -------W 6
Mar. 5—Max Osario, Brooklyn ---------W 6
Mar. 16—Pat Marcune, Brooklyn --------D 6
Oct. 5—Jerry Kortright, Brooklyn----KO 4
Oct. 19—Frankie Freese, Brooklyn------W 6
Nov. 4—Castro Calderon, Brooklyn---KO 1
Nov. 14—Johnny Kamber, N. Y.-----KO by 4

1951

Jan. 1—Art Portley, Milwaukee--------W 6
Apr. 13—Alex Fimbres, New York--KO by 3

EDUARDO CARRASCO

Peruvian Lightweight
Started fighting 1936; campaigned in Cuba, Peru and Venezuela.

1948

Apr. 14—Bobby Timpson, N. Y. C.-------W 8
Apr. 28—George Wright, N. Y. C.--------D 8
May 15—Tony LaBua, Brooklyn-----KO by 5
June 4—Jose Gonzalez, New Orleans----D 10
July 30—Leo LeBrun, N. Y. C.----------D 6
Aug. 9—Johnny Moran, Brooklyn-------L 6
Aug. 20—Eddie White, N. Y. C.---------W 6
Aug. 26—Ralph Ferrera, N. Y. C.-------W 6
Sept. 15—George LaFalgio, N. Y. C.-----L 6
Sept. 21—Dennis Brady, Hartford-------L 10
Oct. 6—George LaFalgio, New York----L 6

Oct. 18—Dino Bleta, New Haven.....KO 6
Oct. 29—Nunzio Carto, New York.....L 6
Nov. 9—Eddie Compo, New Haven.....D 8
Dec. 6—Freddie Russo, Providence.....L 10
Dec. 17—Jay White, N. Y. C.....W 6

1949

Jan. 3—Roy Andrews, Boston.....L 10
Jan. 17—Sonny Boy West, Baltimore.....L 10
Jan. 27—Hermie Freeman, Portland.....W 10
Feb. 11—Eddie Compo, New York.....L 8
Feb. 28—Leo Milito, Brooklyn.....L 8
Mar. 9—John LaRusso, New York.....L 10
Mar. 17—Hermie Freeman, Portland.....W 10
Mar. 21—Arthur King, Philadelphia.....L 8
Aug. 12—Joey Brocato, Long Beach, L. I..D 8
Aug. 22—Angelo Morganti, Brooklyn.....W 8
Sept. 26—Miguel Acevedo, Holyoke.....L 10
Nov. 7—Jimmy Rooney, New Haven.....L 8
Nov. 29—Perry Wilson, Rochester.....L 6
Dec. 29—Jesse Underwood, Fall River..L 10

1950

Jan. 7—Carmine Fiore, Brooklyn .....D 6
Jan. 30—Percy Bassett, Philadelphia KO by 4
Mar. 8—Bobby Polowitzer, New York..D 6
Mar. 15—Bobby Lloyd, New York.....L 6
Apr. 1—Bill Neri, Brooklyn .....L 6
Apr. 15—Paddy DeMarco, Waterbury .....L 8
Apr. 20—Reuben Davis, Portland .....L 10
June 5—Calvin Smith, Philadelphia.....L 6
June 19—Norman Thompson, Brooklyn..W 6
July 20—Carmine Fiore, New York.....L 8
Sept. 2—Basilio Garcia, Havana .....D 8
Oct. 21—Louis Ortiz, Brooklyn.....L 6
Nov. 17—Art Suffoletta, New York..KO by 4

1951

Apr. 2—Jackie Weber, Providence.....L 10
June 9—Ray Caballero, Havana.....L 10
July 14—Candido Gonzales, Havana.....L 8
Aug. 16—Ray Caballero, Isabella deSagua .....L 10
Sept. 15—Basilio Garcia, Havana.....L 10

JIMMY CARRELLI

Wilmington, Del., Lightweight

1951

July 20—Buddy Sweet, Chester.....W 4
July 26—Earl Kelly, Chester.....KO 2
Aug. 9—Eddie Roberts, Philadelphia...KO 1

ANTONIO CARRICO

Brazilian Heavyweight

1950

Aug. 7—Jose Trota, Rio de Janeiro.....W 6
Aug. 28—Alberto Mercredi, Rio de Janeiro.....W 8
Oct. 23—Walter Selo, Rio de Janeiro...KO 8

1951

June Alvaro Mercal, Minas.....W 12

EMIL CARRILLO

New York, N. Y. Lightweight

1951

Nov. 1—Carl Calabro, New York.....L 4
Nov. 26—Carl Calabro, New York.....W 4
Dec. 4—Benny Uhl, White Plains.....L 4
Dec. 8—Fred Messina, Brooklyn...KO by 3

ROY CARRUTHERS

Akron, Ohio, Lightweight

1951

Mar. 20—Rusty Cleek, Akron.....L 5
May 22—Freddie Jones, Cleveland.....L 4
Apr. 26—Dan Pinto, Akron.....KO 5
July Pedro Page, Masury, O.....L 6
Oct. 22—Buddy Walls, Pittsburgh..KO by 4

FRANKIE (KID) CARSON

Newark, N. J., Featherweight

1946

Aug. 30—Solly Cantor, Long Branch.....L 4
Nov. 12—Jack Cunningham, Elizabeth..KO 6

1947

Feb. 4—Oliver Desmarais, Salem.....L 10
Apr. 10—Harry Lassain, New Brunswick..L 8
Apr. 21—Eddie Compo, New Haven.....L 8
Apr. 29—Dino Bleta, New Haven.....L 8
May 13—Jackie Harris, Salem.....KO 4
June 11—Jimmy McClellan, Providence..L 8
July 21—Jesus Campos, L. I. City.....D 6
Aug. 5—Ivor Fredricks, N. Y. C.....L 6
Sept. 26—Rudy Pasco, N. Y. C.....L 6
Oct. 14—Gurney Van Hook, Trenton KO by 5
Nov. 4—Jackie Weber, Salem .....L 10
Dec. 9—Florient Desmarais, Salem.....L 10

1948

Jan. 5—Henry Polowitzer, New Haven..L 8
Mar. 2—Gurney Van Hook, Trenton ....D 6
Apr. 15—Tony Ducharme, Worcester ....D 8
Apr. 22—Tony Ducharme, Worcester ....L 10
Sept 13—Rene Cantero, Springfi,eld..KO by 6
Oct. 19—Bobby Green, Trenton.....D 6

1949

Apr. 8—Spider Thomas, Indianapolis....W 8

1950

Feb. 15—Frank Sodano, New York..KO by 4

1951

Mar. 19—Sonny Bishop, Newark.....KO 1
May 14—Manny Santos, Newark.....W 4
June 11—Rafael LaBoy, Newark.....W 6
Sept. 18—Filberto Osario, Brooklyn.....W 6
Nov. 24—Tony Amabile, Brooklyn.....L 6
Dec. 8—Tony Amabile Brooklyn.....W 6

BILLY CARTER

Vancouver, B. C., Heavyweight

1949

Aug. 29—Jimmy Morgart, Edmonton..KO 4
Sept. 16—Frank Romaine, Edmonton...KO 5
Sept. 21—Floyd Briggs, Edmonton.....W 6
Sept. 30—Sonny Orrick, Edmonton.....W 6
Nov. 17—Leo O'Caro, Calgary.....W 6
Nov. 21—Tiger Jack Fox, Edmonton..KO by 5

1950

Apr. 18—Joe Thomas, Seattle .....KO 2
Sept. 13—Glenn Northcutt, Spokane.....L 6
Sept. 28—Windmill Pearce, Wallace, Ida..W 10
Oct. 20—Chuck Ross, Portland .....L 4
Nov. 23—Dick Waterhouse, Vancouver..W 6
Dec. 2—Jack Quinlan, Seattle.....L 4

1951

Feb. 8—Joe Thomas, Vancouver.....W 4
Mar. 5—K. O. Keller, Vancouver.....W 4
Apr. 12—Jimmy Allen, Walla Walla...KO 4
Apr. 25—Jess Hall, Tacoma.....KO by 2
May 1—Dave Tittman, Portland.....D 4
May 3—Jimmy LaChance, Vancouver..W 6
June 14—Chuck Ross, Tacoma.....L 6
July 28—Joe Kahut, Coos Bay, Ore.....L 10
Sept. 12—Jimmy LaChance, Spokane...KO 4
Sept. 26—Joe Kahut, Spokane.....KO by 8
Oct. 18—Ray Nichols, Vancouver.....KO 1
Nov. 1—Floyd Marks, Vancouver.....L 6
Nov. 28—Ray Aguilar, Spokane.....L --
Dec. 2—Henry Bray, Vancouver...KO by 5
Dec. 13—Floyd Marks, Tacoma.....L 6

ROY CARTER

New York Welterweight

1947

Mar. 28—Jim Armour, Asbury Park ..KO 2
Apr. 15—Pete Lupo, New York .....KO 1
Apr. 24—Nat Harden, New York .....L 2
Apr. 28—Roland Lighthill, New York..KO 2
May 5—Al Pinel, Asbury Park .....W 6
Aug. 29—Earl Shaw, Long Beach .....KO 3
Oct. 7—Gene Norman, White Plains..KO 4

1948

Jan. 17—Isaac Jenkins, New York..KO by 1
Jan. 13—Bob Marshall, New York ....KO 2
Feb. 10—Wally DeMaio, New York ....KO 2
Mar. 23—Al Fisher, New York .....KO 5
May 2—Lenny Trader, New York ....KO 1
June 14—John McKenzie, New York....KO 2
July 12—John Dudley, New York .....KO 5
July 27—John Dudley, New York.....KO 4
Aug. 11—Mike Saad, New York .....KO 6
Sept. 2—Dave Meredith, New York.....KO 1

1949

Mar. 9—Eric Myric, New York.....KO 2
Mar. 14—Ernie Butler, Brooklyn.....KO 1
Mar. 28—Chico Varona, New York..KO by 2
July 7—Junius Woods, New York.....KO 4
July 20—Al Bernard, New York.....KO 1
Aug. 3—Tommy Varsos, New York....KO 3

Sept. 1—Rudy Turner, New York.....KO 2
Oct. 13—Billy Brown, New York.....W 8
Nov. 30—Gene Burton, New York..KO by 7

1950

Apr. 6—Charley Salas, New York..KO by 1
Aug. 22—Joe Sgro, Erie, Pa.....D 10
Sept. 22—Jetson Arnold, New York..KO by 2

1951

Mar. 20—Fitzie Pruden, Akron.....KO by 3
May 16—Ralph Jones, New York.....KO by 1

WRAY CARTER

Chicago, Illinois, Negro Lightweight

1945

July 20—Ted Varnador, Chicago.....KO 3
Aug. 3—Bernard Paige, Chicago.....KO 1
Aug. 20—Cleve Holt, Milwaukee.....KO 2
Oct. 8—Jimmy Martin, Chicago ...KO by 2
Nov. 19—Howard Wilson, Detroit.....W 4

1946

Jan. 7—Tim Dalton, Chicago.....KO 3
Feb. 14—Pat Bradley, Chicago.....W 6
Apr. 4—Frankie Lieberman, Chicago..KO 4
Apr. 11—Maxie Shapiro, Chicago.....W 10
June 7—Dan Robinson, Chicago.....L 10
Sept. 30—Art Price, Chicago.....W 8
Oct. 10—Joey Belfoire, Chicago.....W 8
Oct. 18—Herbert Williams, New Orl....KO —
Nov. 18—Al Jordan, Chicago.....D 8
Dec. 17—Charlie Baxter, Chicago.....W 8

1947

Jan. 3—Danny Robinson, Chicago..KO by 3
Mar. 31—Charley Baxter, Chicago .....W 8
May 5—Gene Joyce, Chicago .....W 8
June 9—Gene Joyce, Chicago .....W 8
Sept. 29—Willie Roache, Chicago .....W 8

1948

Feb. 2—Talmadge Bussey, Chicago KO by 2
Feb. 23—Talmadge Bussey, Chicago.....D 8
May 10—Talmadge Bussey, Chicago.....L 10
Sept. 9—Al Jordan, Milwaukee.....L 10

1949

May 1—Art Andrews, Gary, Ind.....KO 3
May 31—Gerald LaBroi, Chicago.....L 8

1950

May 8—Paul Brooks, Chicago.....D 8
May 23—Art Andrews, Benton Harbor..W 6
June 5—Dave Marsh, Chicago.....KO 5
June 26—Jimmy Robinson, Chicago.....W 10

1951

Sept 24—John LaBroi, Chicago.....L 8

WALTER CARTIER

Mt. Vernon, N. Y. Middleweight. Born, March 29, 1924.

1946

July 2—Jimmy Jackson, N. Y. City...KO 1
July 9—George Smith, N. Y. City.....W 4

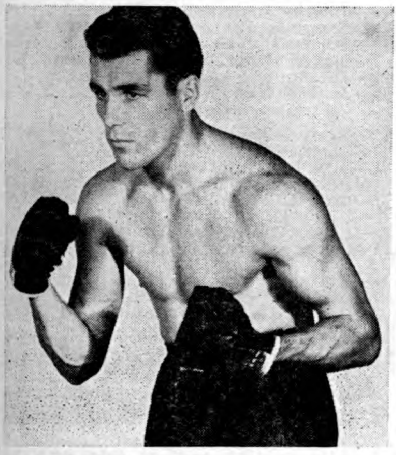

WALTER CARTIER, New York, N. Y.

Sept. 3—Harry Gary, N. Y. City.....W 4
Sept. 17—Charley Perkins, N. Y. City.....W 4
Sept. 30—Jimmy Green, New Britain.....W 6
Oct. 8—Jimmy Jackson, N. Y. City...KO 6
Oct. 15—Jerry Hemminger, N. Y. C..KO by 1

1947

Jan. 6—Jimmy Hardaway, New Brit..KO 1
Jan. 27—J. Hardaway, New Britain..KO by 1
Apr. 22—Billy Hearold, New York .....W 6
May 12—Nate Dawkins, New Britain ...KO 1
May 20—Horace Bailey, White Plains..KO 5
May 27—Ted Drew, Pittsfield .....KO 2
July 21—Gene Boland, New York .....W 8
Oct. 21—Tommy Marra, White Plains.....W 8
Nov. 4—Gene Boland, White Plains.....L 8
Dec. 16—Jimmy McDonough, White Plains .....KO 3

1948

Jan. 20—Billy Kilroy, New York.....KO 6
June 14—Pete Mead, New York.....KO 5
July 27—Tony DeMicco, New York..KO by 5
Aug. 30—Baby Sims, New York .....KO 4
Sept. 21—Jimmy Mangia, Jersey City..KO 1
Oct. 8—Rocky Castellani, New York .....KO by 7

1949

Feb. 9—Don Lee, N. Y. C.....KO 8
Mar. 11—Vern Lester, N. Y. C.....W 10
Mar. 23—Eddie O'Neill, N. Y. C. .....KO 6
Apr. 22—Vinnie Cidone, N. Y. C.....KO 1
May 2—Joe Governale, Brooklyn.....W 8
Aug. 29—Jimmy Taylor, Newark.....W 8
Sept. 26—Henry Jordan, Newark.....W 10
Nov. 2—Gene Hairston, New York.....W 10

1950

Apr. 17—Bobby James, Newark.....KO 2
Apr. 26—Otis Graham, New York.....W 10
June 15—Tony Masciarelli, Brooklyn...KO 2
June 21—Jimmy Moore, Wilmington....KO 5
July 10—Joe Arthur, Chicago.....W 10
Sept. 6—Jimmy Sherrer, Milwaukee....W 10
Nov. 9—Joe Taylor, Cleveland.....KO 4
Dec. 4—Jimmy Sherrer, Cleveland....KO 8

1951

May 11—Eugene Hairston, New York....W 10
Sept. 7—Billy Kilgore, New York.....KO 8
Oct. 15—Joe Rindone, Boston.....KO 1
Nov. 5—Joe Arthur, Boston.....KO 5
Dec. 14—Kid Gavilan, New York...KO by 10

LARRY (GENE) CARTWRIGHT

Dayton, O. Middleweight

1948

Jan. 13—Lew Hardman, Kalamazoo.....L 6
Jan. 19—Charley Lee, Cincinnati...KO by 1
Oct. 8—Sheriff Jackson, Dayton.....D 6
Nov. 4—Sheriff Jackson, Columbus.....D 6
Nov. 19—Joe Sgro, Indianapolis.....L 8

1949

Jan. 21—Jimmy Welch, Dayton.....L 10
Apr. 29—Sheriff Jackson, Ft. Wayne.....W 10
July 15—Kid Alfonso, Dayton.....W 6
Aug. 10—Frank Newbill, Cincinnati KO by 5
Aug. 25—Bobby Love, Dayton.....W 6
Oct. 7—Willie Johnson, Louisville.....L 8
Dec. 7—Earl Jackson, Dayton.....W 6

1950

Jan. 27—Joe Green, Charleston, W. Va..KO 6
Apr. 28—Andy Anderson, Indianapolis...L 5
June 1—Herman Harris, Charleston.....D 10

1951

July 10—Herman Harris.....W 10
Aug. Jimmy Welch, Columbus.....D 6
Nov. 27—Herbie Moore, Cincinnati..KO by 2

PASTOR CASADO

Puerto Rican Bantamweight

1951

June 7—Victor Limbardo, San Juan....W 6
Aug. 21—Julito Lopez, San Juan.....L 6
Aug. 28—Effrain Santiago, San Juan .....KO by 5

CONRADO CASTANON

Mexican Featherweight

1950

Mar. 22—Manuel Hernandez, El Paso....W 10
Apr. 14—Memo Valero, El Paso.....KO 8

Apr. 28—Enrique Morales, Albuquerque..W 10
May 8—Jose Gonzales, El Paso.....D 10
May 16—Joe Garcia, Houston.....W 10
Oct. 13—Rudy Garcia, Hollywood...KO by 8

1951

Mar. 8—Corky Gonzales, El Paso.....KO 3
June 16—Panchito Uribe, Mexico City....L 10
July 7—Pituka Perez, Mexico City....KO 5

DANNY CASTANON

Hollywood, Calif. Welterweight

1950

Mar. 31—Luciano Cadillo, Hollywood....L 4
Apr. 19—Roger Trevino, Los Angeles....W 4
Apr. 24—Roger Trevino, Ocean Park....W 4
Apr. 28—Stormy Chambers, Hollywood..D 4

1951

Aug. 9—Paul Kennedy, Hollywood....KO
Aug. 17—Joey Davis, Los Angeles.....L 4
Nov. 9—Al Taylor, Hollywood.....D 4

ATTILIO (ROCKY) CASTELLANI

Luzerne, Pa., Middleweight. Born, 1926.

1946

Dec. 18—Billy Kilroy, Scranton.....KO by 4

1947

Feb. —Joey Fredda, Kingston .....W 8
Mar. 6—Chubby Wright, Wilkes Barre..W 8
Mar. 27—Patsy Gall, Wilkes Barre .....W 8
May 12—Jiggs Donahue, Scranton .....W 8
June 10—Gene Boland, Scranton .....W 8
July 2—Ernie Butler, Wilkes Barre ....W 8
Aug. 7—Billy Kilroy, Scranton .....W 8
Sept. 19—Lenny Mancini, N. Y. C. .....W 8
Oct. 14—Vic Costa, Wilkes Barre .....KO 3
Nov. 10—Tony Riccio, N. Y. C.....W 10
Dec. 19—Lenny Mancini, Scranton.....W 10

1948

Jan. 15—Jimmy King, Wilkes-Barre ....W 10
May 13—Leo Sawicki, Wilkes-Barre ...KO 4
May 28—Harold Green, New York .....W 10
July 15—Mickey Zangara, Brooklyn ....W 10
Aug. 2—Herbie Kronowitz, Wilkes-Barre .....W 10
Oct. 8—Walter Cartier, New York.....KO 7
Nov. 18—Sonny Horne, Wilkes-Barre....W 10

1949

Jan. 13—Al Priest, Scranton.....W 10
Feb. 18—Charley Fusari, N. Y. C.....L 10
May 6—Tony DeMicco, N. Y. C.....W 10
July 13—Tony Janiro, Scranton.....W 10
Aug. 1—Tony Riccio, Newark.....D 10
Sept. 9—Kid Gavilan, N. Y. C.....L 10
Oct. 24—Tony Riccio, Scranton .....W 10
Dec. 16—Harold Green, Scranton .....W 10

1950

Jan. 27—Ernie Durando, New York.....W 10
June 5—Phil Burton, Wilkes-Barre.....W 10

1951

Feb. 5—Bobby Lloyd, Wilkes-Barre....W 10
Mar. 5—Tommy Varsos, Wilkes-Barre..KO 7
May 17—Joe DiMartino, Brooklyn.....KO 6
July 9—Gene Hairston, Scranton.....W 10
Nov. 13—Joe Giardello, Scranton.....W 10
Nov. 26—Terry Moore, Scranton.....W 10

GUILLERMO CASTILLO

Managua, Nicaragua, Featherweight

1951

July 23—Pete Acosta, New Orleans.....D 4
Aug. 13—Louis Chalaire, New Orleans...W 4
Aug. 20—Louis Chalaire, New Orleans...W 4

LUIS CASTILLO

Born, 1922, in Mexico City. Featherweight.
Height, 4 ft. 11½ in.

1940

Oct. 4—Chato Laredo, Mexico .....W 12
(Mexico's fly title)
Dec. 21—Chile Cantero, Havana .....W 10

1941

Jan. 12—Mario Morales, Havana .....KO 2
Jan. 19—Mario Morales, Havana .....W 10
Feb. 1—Baby Canzoneri, Havana .....KO 3
Feb. 8—Humberto Espinosa, Havana..KO 7
(Latin-American Title)
Apr. 5—Small Montana, Havana .....W 12
Apr. 26—Lorenzo Safora, Havana .....D 10
May 3—Small Montana, Havana .....W 10
June 11—Pedro Ramirez, Mexico .....KO 5
July 21—Fillo Gonzalez, Mexico .....KO 7
July 28—Pancho Villa, Mexico .....W 12
(Mexico's Bantam Title)
Aug. 2—Little Pancho, Mexico .....KO 2

1942

Mar. 9—Willy Robles, Mex. .....KO 5
May 16—National Kid, Havana .....L 10
June 7—Kid Espinosa, Havana .....L 10
Aug. 8—Congo Guevarara, Havana ....W 10
Sept. 5—Humberto Espinosa, Mex. .....L 12
(Latin-Am. Title)
Oct. 3—Diego Sosa, Havana .....W 10
Oct. 12—Little Pancho, Mexico City...KO 2
Oct. 17—Diego Sosa, Havana .....D 10
Nov. 14—Diego Sosa, Havana .....L 10
Nov. 28—Manuel Fernandez, Oriente ..KO 7
Dec. 23—Leonardo Lopez, Mexico City ..W 10

1943

Jan. 7—Luis E. Perez, Sto. Domingo....L 10
Jan. 14—Luis E. Perez, Sto. Domingo..KO 4
Feb. 21—Lorenzo Safora, Sto. Domingo..L 10
Apr. 14—Luis E. Perez, Havana .....KO 9
May 15—Lorenzo Safora, Cuba.....L 10
July 14—Ernesto Aguilar, Mexico .....NC 3
Aug. 1—Fillo Gonzalez, Mexico .....L 10
Sept. 4—Lorenzo Safora, Havana, Cuba..W 10
Oct. 23—Enrique Bolanos, Mexico City..W 10
Nov. 1—Leonardo Lopez, Mexico City..W 10
Nov. 8—Leonardo Lopez, Mexico City..KO 2
Nov. 21—Pee Wee Lewis, Calif. .....KO 6
Dec. 31—Ceferino Robleto, Holly.....KO 4

1944

Jan. 18—Pee Wee Lewis, Los Angeles..W 10
Feb. 11—Tony Olivera, Hollywood .....L 10
Mar. 10—Florian Bibeau, Hollywood ...KO 1
June 2—Benny Goldberg, Hollywood ..L 10
June 14—Tony Olivera, Oakland .....L 10
July 21—Pee Wee Lewis, Hollywood.....W 10
Aug. 18—Tony Olivera, Hollywood .....W 10
Sept. 12—Manuel Ortiz, Los Angeles KO by 4
(World title bout)
Nov. 14—Manuel Ortiz, Los Angeles..KO by 9
(World title bout)
Dec. 22—Tony Olivera, Hollywood .....L 10

1945

Mar. 23—Lorenzo Safora, Hollywood....W 10
Apr. 19—Jackie Graves, Minneapolis.....L 8
May 18—Benny Goldberg, Hollywood....L 10
June 15—Tony Olivera, Minneapolis.....L 15
July 9—Tony Olivera, San Francisco...D 15
Aug. 27—Tony Olivera, San Francisco...D 15
Sept. 17—Larry Bolvin, San Francisco ..KO 9
Dec. 10—Tony Olivera, San Francisco...W 10
Dec. 21—Bert White, San Diego.....KO 5
Dec. 30—Ruben Sonorita, Mexicali.....KO 4

1946

Feb. 8—Tony Becerra, San Diego.....KO 1
Feb. 25—Manuel Ortiz, San Fran...KO by 13
(For Bantamweight Title)
Apr. 9—Jackie Jurich, San Jose.....L 10
May 21—Gregorio Escalona, San Jose..KO 2
July 11—Tony Olivera, Sacramento.....W 15
Aug. 9—David Kui Kong Young, Hono..L 12
Oct. 22—Jackie Wilson, San Jose.....L 10
Nov. 18—Jackie Wilson, San Jose.....W 10

1947

Jan. 3—Tony Olivera, Hollywood .....W 10
Jan. 17—Jackie Turner, San Jose .....KO 3
Feb. 1—Luis Galvani, Havana .....D 10
Feb. 14—Puentes Pi, Havana .....KO 6
Mar. 1—Luis Galvami, Havana .....D 10
May 2—Little Giant, San Diego .....W 10
May 23—Little Giant, San Diego .....KO 11
July 11—George Sanchez, Hollywood ...L 10
Aug. 13—Star Murillo, Oakland .....W 10
Sept. 13—Star Murillo, Stockton.....KO 8
Oct. 7—Gene Kelly, San Antonio .....W 10
Dec. 2—Aurel Toma, Portland.....KO 6

1948

Feb. 11—Johnny Johnson, Sacramento...L 10
Feb. 17—Joey Dolan, Portland .....L 10
Mar. 5—Rudolpho Villa, Hollywood ....W 10
Mar. 25—Jesus Fonseca, El Paso .....W 10
May 1—Monito Flores, Mexico City ....W 10
May 14—Manny Ortega, El Paso .....L 10
July 6—Alfredo Chavez, Los Angeles..KO 7
July 31—Monito Flores, Mexico City ....W 10
Sept. 4—Jose Cardenas, Mexico City....L 10

Sept. 27—Cachorro Herrera, Mexico City W 10
Oct. 2—Memo Valero, Mexico City L 12
Dec. 21—Cecil Schoonmaker, Los Ang. L 15

1949

Jan. 24—Rudolfo Villa, San Francisco W 10
Apr. 30—Negro Sandoval, Mexico City KO by 8
—Kid Chocolate, Panama L 10
July 1—Reuben Smith, San Diego D 10
Aug. 20—Negro Sandoval, Mexico City W 10
Oct. 1—Baby Couary, Mexico City KO 6
Nov. 5—Manuel Rivera, Mexico City KO 5
Dec. 17—Memo Valero, Mexico City KO 9

1950

Jan. 25—Rudolfo Villa, Mexico City W 10
—Memo Valero, Mexico City KO 9
Apr. 16—Reuben Smith, Mexico City W 10
May 7—Chico de La Torre, Mexico City W 12
July 8—Memo Valero, Mexico City L 12
Aug. 12—Charro Herrera, Mexico City KO 8
Oct. 21—Negro Sandoval, Mexico City L 10
Nov. 25—Baby Gonzalez, Mexico City L 10

1951

Jan. 20—Cachorro Herrera, Mexico City L 10
Apr. 14—Gabriel Diaz, Mexico City L 10
May 26—Chebo de la Torre, Mexico City L 12
(Lost Mexican bantamweight title)
Aug. 4—Bobby Why, Mexico City W 10
Sept. 5—Cachorro Herrera, Mexico City D 10
Oct. 14—Davey Gallardo, Mexico City W 10
Nov. 26—Jimmy Carruthers, Sydney L 12
Dec. 10—Elley Bennett, Sydney W 12
Dec. 17—Ray Coleman, Sydney L 12

RAY CASTILLO

Havana, Cuba Featherweight

1949

Nov. 14—Mickey Young, Brooklyn W 6
Dec. 15—Vic Haller, New York W 6
Dec. 22—Vic Haller, Brooklyn L 6

1950

Jan. 10—Art Llanos, New York W 6
Feb. 13—Bobby Timpson, Brooklyn L 8
Feb. 27—Pat Thomas, Washington KO by 5
Apr. 10—Filberto Osario, Brooklyn L 6
Apr. 20—Manny Correa, Scranton W 6
July 12—Jimmy Hegeman, New York W 4
Oct. 27—Sal Ferello, New York W 6
Nov. 4—Ciro Morasen, Havana KO by 4

1951

Jan. 2—Ovidio Ochoa, Havana W 8
Feb. 13—Pedro Calderon, Havana D 6
Apr. 2—Cecilio Fernandez, Cienfuegos L 8
Apr. 30—Joey Cam, Boston L 10
Apr. 21—Manuel Perdomo, Havana W 8
July 10—Alex Fimbres, Brooklyn L 6
Aug. 29—Willie Hernandez, New York L 6
Oct. 1—Earl Hilton, New York L 8
Oct. 24—Letty Petteway, New York L 8

WILLIE CASTILLO

Nicaraguan Featherweight

1951

Aug. 27—Vic Noto, New Orleans W 4
Sept. 17—John Navarro, New Orleans D 4
Oct. 22—Ray Smith, New Orleans D 4

JORGE CASTRO

Mexican Welterweight

1950

June 28—Felipe Rodriguez, Mexico City W 10
Aug. 2—Manuel Luevano, Mexico City W 10
Aug. 30—Gabriel Barragan, Mexico City L 10
Nov. 8—Enrique Dominguez, Mexico City KO 8

1951

Jan. 17—Guillermo Moreno, Mex. City W 10
Feb. 7—Lucio Moreno, Mexico City L 10
Feb. 28—Lucio Moreno, Mexico City L 10
Apr. 4—Vincent Iglesias, Mexico City W 10
Apr. 6—Memo Moreno, Mexico City L 10
Oct. 24—Kangoru Zavala, Mexico City W 10
Nov. 7—Lucio Moreno, Mexico City W 10
Dec. 12—Gabriel Barragan, Mexico City W 10

MANUEL CASTRO

New York, Featherweight

1951

Sept. 4—Bobby Muller, Newark W 4
Oct. 19—Raymond Anglero, New York L 4
Oct. 29—Rafael Laboy, New York L 4
Nov. 2—Al Tisi, New York L 4
Nov. 5—Al Tisi, New York L 4
Dec. 20—Tony Franco, New York L 4

CHARLEY CATO

Oakland, California Middleweight

1944

Jan. 5—Bob Tyree, San Francisco KO 2
Jan. 26—Charley Earley, San Francisco W 4
Feb. 9—Louie Miller, Oakland KO 3
Feb. 16—Bobby Castro, Oakland W 8
Mar. 1—Bobby Castro, Oakland W 6
Mar. 15—Sheik Rangel, Oakland D 10
Apr. 5—Leroy Wade, Oakland D 8
May 29—Al Tribuani, San Fran. KO by 5
Aug. 16—Billy Smith, Oakland L 8
Sept. 11—Alonzo Williams, San Fran. W 6
Oct. 4—Bobby Berger, Oakland W 6
Oct. 11—Leroy Wade, Oakland W 6
Dec. 22—Leroy Wade, San Francisco W 10

1945

Feb. 21—Buddy Farrell, Oakland L 6
Mar. 19—Pedro Jiminez, San Francisco L 6
Apr. 25—Booker T. Washington, Oakld. KO 5
Apr. 30—Larry Carter, San Fran. KO by 3
June 15—Paulie Peters, San Francisco L 10
July 13—Pedro Jiminez, San Francisco KO 5
July 25—Jackie Cooper, Oakland KO 2
Aug. 3—Chino Rodriguez, San Fran. W 10
Sept. 26—Edgar Robinson, Oakland W 6
Dec. 26—Buster Peaks, Oakland W 6

1946

Jan. 9—Ran Jackson, San Francisco W 6
Jan. 29—Cecilia Lozado, Oakland W 6
Mar. 20—Jimmy Hayden, San Francisco W 6
Apr. 10—Frankie Angustain, San Fran. L 10
June 12—Ran Jackson, Oakland W 6
Aug. 14—Bob Ferris, San Francisco W 6
Sept. 23—Top Row Allen, San Fran. D 6
Oct. 2—George Smith, San Fran. W 6
Oct. 9—Earl Turner, Oakland D 10
Dec. 18—Earl Turner, Oakland L 10

1947

Jan. 8—Top Row Allen, Oakland W 10
Mar. 5—Jimmy Sherrer, Oakland L 10
June 4—George Costner, Oakland KO by 7
Aug. 1—Emory Jackson, San Francisco L 10
Aug. 12—Erskin Howell, Fresno KO by 8
Sept. 9—Erskin Howell, Fresno L 8
Nov. 5—Charley O'Kelly, Oakland KO 5

1948

Apr. 7—Young Salvatore, Oakland KO by 5
June 14—George Duke, San Francisco L 10
July 20—Carl Olson, Honolulu L 8

1949

Feb. 23—Chester Slider, Oakland L 6
Mar. 1—Pedro Jiminez, Sacramento D 8
Aug. 3—Bob Patterson, Oakland W 6
Dec. 16—Al Hernandez, Hollywood KO 2
Dec. 27—Sampson Powell, Los Angeles L 6

1950

Jan. 17—Sampson Powell, Los Angeles L 6
Jan. 27—Chick Musgrove, San Diego D 10
Feb. 24—Irvin Steen, San Diego KO by 6
May 26—Jack Snapp, Klamath Falls L 10
June 12—Jack Snapp, Klamath Falls L 10
Nov. 30—Paul Kaylor, Sacramento KO 7

1951

Jan. 24—Esau Ferdinand, Oakland D 6
Feb. 14—Esau Ferdinand, Oakland L 6
Feb. 23—Garth Panter, San Francisco W 6
Mar. 20—Garth Panter, Ogden L 10
June 18—Charley Salas, Tucson KO by 9
July 27—Carl Olson, Richmond KO by 3
Sept. 26—Charley Salas, Juarez KO by 9

BOBBY CEASAR

(Bobby Cedar)

Troy, N. Y. Middleweight

1948

June 2—Dick Robinson, Buffalo W 4
Sept. 7—Jimmy Fox, Troy W 4
Sept. 14—Dolly King, Troy W 4
Sept. 16—Mike Gillo, Waterbury W 6
Oct. 14—Bob Franklin, Troy W 4

1949

Mar. 7—George McCoy, Holyoke KO 2
Mar. 21—Frank Torres, Holyoke W 5

Apr. 4—Armand Bush, Rochester.....KO 3
Apr. 11—Freddie Veratti, Holyoke .....L 5
Apr. 19—Sal DiMartino, Hartford....KO by 1
May 2—Freddie Veratti, Holyoke.....L 5
Oct. 5—Chuck Kinney, Binghamton ...W 4
Oct. 19—Jack Simon, Binghamton .....L 4
Oct. 25—Wilbur Wilson, New Bedford .....KO by 1
Nov. 15—Columbus Lowman, Buffalo ...L 6
Nov. 29—Jeff Davis, Rochester.....KO by 1

1950

Jan. 9—Robert Mitchum, Holyoke.....W 6
Jan. 23—Billy Fifield, Toronto.....KO by 6
Mar. 1—Fred Porter, Birmingham.....L 4
Mar. 6—Vern Stephens, Holyoke.....KO 5
Oct. 17—Tommy Reece, Toronto .....L 6
Oct. 30—Gordon Wallace, Toronto..KO by 4
Nov. 14—Tony Di Pelino, Buffalo...KO by 4

1951

Mar. 1—Johnny Lombardo, Mt. Carmel .....KO by 5
Apr. 11—Harry Braelow, Miami.....L 6

ORLANDO CEPEDA

(Kid Charolito)

Cuban Welterweight. Born, Sept. 26, 1923, St. Spiritus.

1946

Oct. 5—Al Nunez, Havana .....KO 1
Nov. 9—Kid Barcelona, Havana.....KO 3
Nov. 16—Jorge Canovas, Havana .....KO 4

1947

Feb. 8—Chichi II, Havana.....KO 1
May 11—Kid Tariche, Moron.....L 8
June 14—Young Maceo, Havana.....KO 1
July 5—Rosendo Perez, Havana.....D 8
Dec. 13—*Ernest Garrido, S. Spiritus ..KO 1
Dec. 13—*Kid Rariche, S. Spiritus.....KO 1

*Same night.

1948

Feb. 28—Joe Dixon, Havana.....KO 3
Mar. 15—Jorge Canovas, S. Spiritus.....KO 1
June 19—Kid Brillante, S. Spiritus.....KO 1
July 10—Joe Molina, S. Spiritus.....KO 1
Aug. 14—Diosmedes Piloto, S. Spiritus ..W 8
Sept. 11—Mario Vincent, Havana.....KO 5
Oct. 30—Baizy Bradad, Havana.....KO 5
Nov. 20—Mario Vinent, S. Spiritus.....KO 3
Dec. 11—Pedro Triana, S. Spiritus.....KO 1

1949

Jan. 29—Julio Pedroso, Havana.....KO 1
Feb. 26—Jose Garcia Alvarez, Havana KO 2
Mar. 24—Pedro Triana, Havana.....KO 1
Apr. 9—Victor Suarez, Havana.....KO 5
May 21—Jesus Villa, Havana.....KO 1
June 4—Phil Burton, Havana.....W 10
Aug. 27—Bobby Mann, Havana.....W 10
Oct. 22—Bobby Mann, Havana.....KO by 8
Dec. 17—Jose Olivera, Manzanilla.....KO 4

1950

Apr. 19—Bobby Rosado, New York..KO by 2
May 4—Bob Miller, Brooklyn.....KO by 5
Aug. 4—Billy Spangler, Havana.....KO 1
Sept. 9—Danny Womber, Havana .....L 10
Oct. 14—Pedro Triana, Havana.....KO 1
Oct. 22—Danny Womber, Havana.....L 10

1951

Mar. 24—Angel Chavez, Havana .....KO 3
Apr. 28—Julio Pedroso, Havana.....KO 2
May 19—Chico Varona, Havana.....KO 1
(Cuban Welterweight title)
June 9—Chuck Taylor, Havana.....W 10
June 30—William Hunter, S. Spiritus..Exh. 5
July 14—Santiago Danger, S. Spiritus. KO 3
Aug. 22—Tuzo Portuguez, Costa Rica ....L 10
Sept 16—Tito Despaigne, Panama.....KO 9
Oct. 28—Young Finnigan, Panama.....KO 2
Nov. 11—Young Finnigan, Panama..KO by 1
Dec. 9—Young Finnigan, Panama.....KO 5

KID CENTELLA

(Gustavo Adolpho Vega)

Managua, Nicaragua, Lightweight

Born, 1931.

(Foreign record unavailable)

1950

Oct. 30—Kid Dupas, New Orleans.....KO 2
Nov. 6—Henry Schillizzi, New Orleans..W 8

1951

Jan. 22—Jackie Wallace, New Orleans..KO 1
Feb. 26—Pinky Cowan, New Orleans...KO 4
Mar. 14—Tommy Baker, New Orleans...W 10
Apr. 30—Billy Scholes, New Orleans...KO 5
May 28—Lenny Alvarez, New Orleans...W 10
June 18—Noel Humphreys, New Orleans..D 10
July 23—Maxie Docusen, New Orleans..KO 9
Aug. 20—Noel Humphreys, New Orleans..L 10

JIMMY CERELLO

Hoboken, N. J. Middleweight

1948

Dec. 14—Jim Steck, Jersey City.....KO 1

1949

Jan. 5—Norman Wilson, Jersey City..KO 2
Jan. 12—Professor Baker, Jersey City..W 4
Jan. 26—Jim Emerson, Jersey City....KO 1
Feb. 3—Henry Harris, Newark.....W 4
Feb. 9—Charlie Roach, Jersey City.....W 4
Sept. 19—Willie Campbell, Newark.....W 4
Oct. 6—Sammy Cole, N. Y. C.....KO 3
Oct. 10—Katon DePena, Jersey City...KO 3

1950

Jan. 31—Bobby Arnold, New York.....KO 2
Feb. 2—Mike Sobol, New York.....D 4
Feb. 23—Harry Holton, Brooklyn.....W 4
Feb. 28—Pete Couvaris, New York.....W 4
Mar. 9—Boyd Smith, Brooklyn.....W 4
Mar. 18—Reuben Miller, Brooklyn.....W 4
Mar. 27—Gordon Hunt, Brooklyn.....KO 6
Aug. 28—Eddie Johnson, Brooklyn.....KO 1
Sept. 4—Ronnie Hopp, Brooklyn.....W 6
Sept. 28—Tony Ragucci, Brooklyn.....W 6
Oct. 6—Katon DePena, New York....KO 4
Oct. 11—Red Arrow, New York.....W 6
Oct. 20—Joe Bonadies, New York.....W 8

1951

Jan. 19—Larry Shaw, New York.....W 6
Mar. 15—Sam Thompson, Brooklyn.....D 8
Apr. 9—Tony Amato, Newark.....W 8
Oct. 20—Joe Arthur, Chicago.....W 10
Nov. 13—Billy Brown, Jacksonville.....W 10
Nov. 27—Charlie Mercer, Jacksonville...W 10
Dec. 10—Robert Villemain, Providence..L 10

JOHNNY CERKY

New York, N. Y., Welterweight

1950

Oct. 28—Larry Fasoli, Brooklyn .....W 4
Nov. 4—Larry Mullin, Brooklyn.....KO 1
Nov. 11—Vince Larangina, Brooklyn.....L 4
Nov. 25—Joe Moore, Brooklyn.....KO 3

1951

Jan. 6—Larry Gassa, Brooklyn.....L 4
Mar. 18—Avalino Fiel, Brooklyn.....W 6
Mar. 31—Howard Soligny, Brooklyn.....W 4
Apr. 7—Don Ryan, Brooklyn.....KO 2
May 12—Willie Stewart, Brooklyn.....D 4
May 26—Al Werner, Brooklyn.....D 4
June 16—Georgie Flores, Brooklyn.....L 8
July 24—Georgie Flores, Brooklyn.....KO 2
Aug. 20—Sammy Guiliani, Brooklyn....L 8
Oct. 20—Charley Earley, Brooklyn.....W 8

JOHNNY CESARIO

Born, 1926. Hartford, Conn. Nationality, Italian-American Welterweight.

1943

Aug. 31—Johnny Coe, Hartford .....KO 3
Sept. 14—Mario Colon, Hartford .....KO 3
Sept. 28—Frankie Ross, Hartford .....KO 3
Oct. 1—Mario Colon, Boston .....W 8
Oct. 26—Charley Jeffries, Hartford ...KO 2
Oct. 29—Harry Hitlian, Boston .....W 8
Nov. 16—Milton Bell, Hartford .....W 6
Nov. 19—Georgie Salamone, Boston .....W 8
Nov. 30—Benny Iannotti, Hartford .....KO 1
Dec. 7—Curley St. Angelo, Hartford...KO 2

1944

Jan. 11—Jackie Connors, Hartford.....W 6
Jan. 18—Bobby Root, Hartford .....KO 7

1945

Jan. 23—Jerry McGee, Hartford.....KO 6
Jan. 30—Jimmy Taylor, Hartford.....W 8
Feb. 6—Jimmy Thompson, Hartford ..KO 4
Feb. 13—Mickey Paul, Hartford.....KO 4
Feb. 20—Baby Sims, Hartford.....KO 1

Feb. 27—Eddie Dowl, Hartford.....W 10
Mar. 27—Baby Sims, Hartford.....W 10
Apr. 17—Jimmy Anest, Hartford.....W 10
Sept. 24—Oscar St. Pierre, Boston.....KO 5
Oct. 8—Ceferino Bronco, Boston.....W 10
Oct. 26—Joey Gambaro, Providence ...KO 1
Nov. 19—Tommy Daniels, Boston.....KO 6
Dec. 10—Tommy Daniels, Boston.....KO 4

1946

Jan. 7—Jimmy Pierce, Boston.....W 10
Jan. 15—Jimmy Hampton, Buffalo.....W 6
Feb. 1—Gus (Pell) Mell, Boston.....L 8
Mar. 1—Jimmy Anest, N. Y. City.....W 6
Mar. 22—Gus (Pell) Mell, Boston.....D 10
Apr. 12—George LaRover, Boston.....W 10
Apr. 26—Dave Andrews, Boston.....W 10
May 17—Dave Andrews, Boston....KO by 3
May 22—Bob Davis, St. Louis.....W 8
May 31—Gene Joyce, Minneapolis.....W 6
July 8—Clarence King, Springfield....W 10
July 25—Bobby Root, Minneapolis.....KO 4
Aug. 2—Tommy Jessup, Pittsfield..KO by 3
Oct. 1—Bobby Pryor, Hartford.....W 10
Nov. 1—Eddie Stout, Minneapolis.....KO 1
Nov. 12—Oscar Suggs, Hartford.....W 8

1947

Feb. 18—Frankie Vigeant, Hartford.....W 10
Mar. 4—Rudy Campa, Hartford.....W 10
Mar. 24—Willie Joyce, Boston.....W 10
May 19—Billy Peterson, Boston.....W 10
June 11—Bobby Zollo, Providence.....W 12
July 18—Leo Sawicki, Worcester.....W 12
Aug. 1—Al Costa, Worcester.....W 10
Sept. 15—Charley Fusari, Boston.....D 10
Oct. 30—Charley Fusari, Newark.....W 10
Nov. 20—Frankie Duane, Newark.....KO 5

1948

Jan. 26—Bobby Zollo, Boston .....W 12
Mar. 1—Jimmy Collins, Newark.....W 10
Mar. 15—Berry Wright, Boston .....W 10
July 8—Henry Jordan, Fall River .....W 10
July 19—Henry Jordan, Providence ....W 10
Aug. 6—Jack Bell, No. Adams .....KO 11
Oct. 25—Frankie Abrams, Boston.....W 10
Nov. 4—Joey Peralta, Fall River.....W 10
Nov. 23—Leo Sawicki, Worcester.....W 10
Dec. 10—Ralph Zanelli, Boston.....W 12

1949

Feb. 14—Otis Graham, Providence.....L 10
Mar. 3—Ralph Zanelli, Boston.....L 12
Oct. 18—Sonny Bunn, Hartford .....D 10

1950

Jan. 20—Johnny Wells, Boston.....L 10
Apr. 13—Johnny Potenti, Worcester.....L 10
May 15—Johnny Ford, Hartford.....W 8
May 26—Gus Mell, New York.....W 8
June 26—Adrian Mogart, Hartford.....W 10
July 18—Johnny Wells, Hartford.....W 10
Aug. 2—Tommy Bazzano, Scranton.....W 6
Nov. 22—Johnny Bratton, N. Y.....KO by 3

1951

Jan. 29—Carmine Fiore, Holyoke.....L 10
Apr. 3—Charlie Thompson, New Bedford .....W 10
Apr. 10—Johnny Cunningham, New Bedford .....W 10
Apr. 23—Charley Early, Waterbury.....W 8
May 22—Joey Giambra, Buffalo.....W 8
June 18—Carmen Basilio, Utica.....W 10
Aug. 1—Glen Hendershot, Utica.....W 10
Sept. 11—Phil Burton, Brooklyn.....L 8
Nov. 1—Billy Graham, Canton, O.....L 10

ABEL EVARISTO CESTAC

Argentine Heavyweight. Born, August 25, 1918.
(Early record unavailable)

1945

July 27—John Thomas, N. Y. C.....L 10
Aug. 17—Big Boy Baker, Worcester...KO 10
Sept. 10—Big Ben Moroz, N. Y. C.....W 8
Oct. 31—Harold Blackshear, Oakland ..KO 1
Nov. 6—Newsboy Millich, Sacram. KO by 3
Dec. 12—Newsboy Millich, Oakland....KO 4

1946

Feb. 18—Doug Ellison, San Francisco..KO 4
Feb. 27—Robin Lee, Minneapolis.....KO 4
Mar. 7—Clarence Jones, Des Moines..KO 4
Apr. 25—Clarence Jones, Des Moines..KO 3
May 9—Jack Humphrey, Omaha.....KO 3
May 14—Phil Moreland, Kansas City...KO 2
May 29—Buddy Walker, Indianap...KO by 7
July 15—Cleo Everett, Baltimore.....L 10
Aug. 26—Cleo Everett, N. Y. City.....L 8
Dec. 30—Clarence Brown, Omaha.....KO 10

1947

Jan. 2—Jack Pierce, Matameros, Mex..KO 5
Jan. 9—Bill Weinberg, Minneapolis....W 10
Jan. 17—Harry Patterson, Des Moines..KO 2
Feb. 10—Clarence Brown, Omaha.....KO 10
Mar. 3—Tex Boddie, Omaha.....KO 5
Apr. 11—Walter Haefer, Chicago.....KO 4
May 25—Kid Riviera, Omaha.....L 10
June 12—Buddy Thomas, Des Moines....KO 2
June 19—Dan Merritt, Spencer, Ia.....KO 4
June 25—Joe Muscato, Buffalo.....KO 2
July 14—John Hubbard, Chicago.....KO 4
July 23—Bob Nora, Waterloo, Iowa....KO 3
July 28—Hezzie Williams, Chicago.....KO 3
July 31—Jimmy Howard, Sioux City....KO 2
Aug. 25—Colion Chaney, Chicago.....L 8
Sept. 8—McKinley English, Chicago....W 8

1948

June 26—Lucas Rubinick, Rio de Janiro..KO 2
July 31—Juan Ulrich, San Pablo .....KO 9
Aug. 14—Americo Capitanelli, San Pablo .....KO 4
Nov. 10—Juan Ulrich, San Pablo .....KO 6

1949

Feb. 26—Jack Kukard, Johannesburg..KO 2
Apr. —W. Wolssie, South Africa.....KO 2
May 7—Adrian Scheepers, Lurenco Marques .....KO 2
June 4—Jack Marr, Johannesburg .....D 10
Oct. 24—Maynard Jones, Baltimore...KO 2
Nov. 14—Bill Weinberg, Boston .....W 8

1950

Jan. 20—Bill Wilson, Charlotte.....KO 3
Feb. 20—Elkins Brothers, Baltimore....W 10
Mar. 17—Buddy Scott, Charlotte.....KO 4
Mar. 27—Bill Gilliam, Newark.....D 10
June 29—Frankie Buford, Hollywood.....L 10
July 27—Art Henri, New York.....W 8
Oct. 6—Earl Walls, New York.....KO 1
Dec. 4—Bob Baker, Cleveland.....L 10
Nov. 11—Omelio Agramonte, Havana.....L 10

1951

Jan. 10—Mike Buha, St. Louis.....D 8
Mar. 13—Archie Moore, Toledo.....L 10
June 9—Archie Moore, Buenos Aires KO by 10
Aug. 3—Arturo Godoy, Santiago.....L 10
Aug. 19—Arturo Godoy, Santiago.....L 10
Nov. 10—Cesar Brion, Buenos Aires.....L 12

RICHARD (BOBBY) CHABOT

Montreal, Canada, Lightweight

1950

Aug. 1—Levi Cote, Montreal .....D 4
Oct. 2—Roger Bergeron, Montreal .....D 4
Oct. 5—Al Smith, Fall River.....W 6
Oct. 10—Charley Whipp, New Bedford..W 4
Oct. 16—Jim Sullivan, Boston .....D 4
Oct. 26—Billy Hunter, Fall River.....L 6
Oct. 30—Tommy Race, Montreal .....W 4
Nov. 13—Billy Hunter, Boston.....W 6
Nov. 20—Johnny O'Brien, Providence...W 6
Nov. 27—Johnny O'Brien, Boston.....W 6

1951

Mar. 1—Johnny O'Brien, Fall River....W 6
Mar. 12—Johnny O'Brien, Boston.....L 4
Mar. 15—Johnny O'Brien, Fall River....W 6
May 21—Al Magliero, Providence.....L 6
June 18—Curly Munroe, Fall River.....W 6
Nov. 5—Cliff Hutchinson, Boston.....L 4
Nov. 12—Billy Mays, Boston.....D 4

LOUIS CHALAIRE

New Orleans, La., Featherweight

1951

June 11—Domingo Rivera, New Orleans..L 4
July 23—Ray Smith, New Orleans.....D 4
Aug. 13—Guillermo Castillo, New Orleans .....L 4
Aug. 20—Quilleimo Castillo, New Orleans .....L 4
Sept. 4—Bobby Brooks, New Orleans....L 4

JIMMY CHAMPAGNE

Philadelphia, Pa., Welterweight

1948

Apr. 1—Percy Bassett, Atl. City ..KO by 2
Apr. 5—Puggy Lyons, Baltimore.....D 4
July 22—Mel Neary, Philadelphia.....KO 4
Sept. 16—Louis Cooper, Philadelphia....KO 1
Sept. 28—Billy Liggett, Trenton.....KO by 1
Dec. 18—Jose Iturbi, Brooklyn.....D 6

1949

Jan. 27—Billy Gillard, Philadelphia.....W 6
Feb. 10—Jose Iturbi, Philadelphia.....KO 5
Mar. 14—Johnny Wolgast, Philadelphia KO 1
Mar. 31—Brown Lee, Philadelphia.....L 6
June 20—Jimmy Simms, Philadelphia...KO 5
Aug. 8—Massa Senna, Philadelphia.....L 6
Oct. 27—Lloyd Tate, Philadelphia .....L 6
Nov. 17—Santa Bucca, Philadelphia .....L 6

1950

Aug. 22—Pat Kelly, Syracuse.....L 6

1951

Jan. 13—Gilbert Stewart, Brooklyn.....L 4
May 17—Johnny Lombardo, Mt. Carmel..L 8
Aug. 30—Johnny Lombardo, Mt. Carmel .....KO by 1
Oct. 25—Jimmy Offnut, Reading.....KO 1

COLION CHANEY

Indianapolis, Ind. Negro Heavyweight

1943

Aug. 2—Al Sheridan, Columbus .....D 6
Aug. 23—George Cooksey, Evansville ....W 4
Sept. 9—Kid Ash, Indianapolis .....KO 1
Sept. 24—Young Webb, Indianapolis ...KO 4
Oct. 8—Jack Hill, Indianapolis .....L 6
Oct. 15—Don Callahan, Indianapolis ....L 6
Oct. 29—Tom Woodward, Indianapolis..D 6
Dec. 16—Mickey McGuiness, Indianap...W 6

1944

Jan. 14—Johnny Hubbard, Milwaukee .....KO by 1
Feb. 1—Tom Woodward, Indianapolis ..W 5
Feb. 25—Pug Wilson, Indianapolis .....W 6
Mar. 13—Eddie Taylor, Detroit.....KO by 2
Mar. 31—Jack Hodges, Indianapolis ....KO 3
Apr. 4—Mickey Hayes, Milwaukee .....W 6
May 8—Lou Nova, La Crosse.....KO by 4
May 12—Red Bruce, Indianapolis .....D 6
June 9—Frank Androff, Minneapolis....L 6
July 3—Lem Franklin, Chicago....KO by 5
July 17—Elmer Ray, Chicago .....KO by 5
July 21—Bill Peterson, St. Louis.....KO 8
July 28—Tom Woodward, Dayton .....KO 4
Aug. 17—Ed Young, Indianapolis .....KO 4
Aug. 28—Art McWhorter, Chicago .....KO 7
Sept. 8—Homer McClain, Indianapolis..NC 1
Sept. 15—Jack Blackburn, St. Louis.....W 6
Oct. 13—Pvt. Gene Mickens, Indianap..KO 1
Oct. 20—Ira Hughes, Indianapolis .....KO 6
Oct. 23—Buddy Thomas, Washington ...W 8
Nov. 3—Mickey Hayes, Indianapolis ..KO 4
Nov. 24—Bob Garner, Indianapolis .....D 10
Dec. 29—Hubert Hood, Indianapolis.....L 10

1945

Jan. 20—Dixie Oliver, Washington.....L 10
Feb. 5—Billy Grant, Newark.....W 10
Feb. 19—Jackie Saunders, Washington KO 2
Feb. 27—Clent Conway, Washington....W 10
Mar. 5—Teddy Randolph, Newark.....L 10
Mar. 23—Buddy Walker, Indianapolis....L 10
Apr. 30—Hubert Hood, Chicago.....KO by 4
May 18—Julio Diaz, Dayton.....KO 7
May 26—Henry Jones, Boston.....L 8
May 29—Howard Fenske, Grand Rapids..L 10
June 25—Jimmy Bell, Washington.....W 8
July 12—Cy Ellison, Indianapolis.....KO 2
July 19—Lindy Elliott, Indianapolis .....W 10
Aug. 30—Clayton Worlds, Indianapolis ..W 10
Sept. 5—Clarence Brown, St. Louis.....W 10
Oct. 29—Eddie Taylor, Saginaw.....W 10
Nov. 19—Clayton Worlds, Chicago.....L 10
Dec. 13—Archie Moore, St. Louis ..KO by 5

1946

Jan. 29—Billy Duncan, Miami.....W 10
Mar. 4—Al Hoosman, Washington.....W 10
Apr. 15—Elmer Ray, Baltimore.....KO by 1
Apr. 22—Bill Petersen, Chicago.....D 8
May 6—Willie Barrow, Cincinnati....KO 9
June 7—Buddy Knox, Dayton.....KO 2
June 27—Shelton Bell, Indianapolis....KO 9
July 11—Bob Garner, Indianapolis.....L 10
Sept. 13—J. D. Turner, Indianapolis....KO 5
Oct. —John Hubbard, Dayton.....W 10
Nov. 6—Willie Huff, McKeesport.....W 10
Dec. 4—Buddy Komar, McKeesport.....W 10
Dec. 5—Jimmy Bivins, Akron.....KO by 5

1947

Jan. 6—Lee Q. Murray, Dayton....KO by 2
Mar. 4—Eddie Wilson, Miami.....W 8
Mar. 12—Erv Sarlin, McKeesport.....L 10
Apr. 18—Sid Peak, Indianapolis.....W 10
May 1—Gene Jones, Atlantic City..KO by 1
June 30—Elmer Ray, Springfield.....KO by 3
Aug. 25—Abel Cestac, Chicago.....W 8
Sept. 2—Buddy Walker, Chicago.....KO 2
Oct. 16—McKinley English, Chicago.....W 8
Oct. 28—Lee Oma, Milwaukee.....W 10
Dec. 8—Charley Banks, Cincinnati.....L 10

1948

Jan. 21—Henry Flakes, Akron.....W 10
Mar. 24—Henry Flakes, Akron.....D 10
May 6—Moose Brown, Indianapolis...KO 9
May 27—Sid Peaks, Indianapolis.....W 10
Oct. 11—Buddy Walker, Philadelphia..KO 3

1949

Feb. 7—Bill Gilliam, Philadelphia.....W 8
Mar. 1—Killer Hall, Louisville.....KO 2
Mar. 15—Johnny Swanson, Buffalo.....KO 2
June 6—Don Cionci, Philadelphia.....KO 1

1950

June 28—Bob O'Bannon, Indianapolis...KO 2

1951

June 12—Leonard Morrow, Las Vegas...W 10
July 9—Ponce DeLeon, Salt Lake City..W 6
July 23—Tiger Ray, Dayton, Ida.....KO 2

CORKY CHAPMAN

Farmington, New Mexico, Middleweight

1951

Sept. 21—Richard Elmer, Farmington, N. M. .....W 4
Oct. —Chris Wiggins, Albuquerque...D 4

HOSEA CHAPMAN

Huntington, W. Va., Heavyweight

1951

Apr. 9—John Vinegar, Huntington....KO 6
Apr. 30—Frank Williams, Huntington..KO 7
June 19—Arthur Browning, Parkersburg, W. Va.....KO 3
July 26—John Vinegar, Beckley, W. Va. .....W 8
Aug. —Jack Johnson, Huntington.....W 8

BURL CHARITY

Youngstown, Ohio Middleweight

Born, 1926.

1944

July 12—Charlie Moore, Elizabeth .....KO 1
July 19—Jimmy Davis, Elizabeth .....KO 3
Aug. 2—Baby Simms, Elizabeth .....D 6
Aug. 10—Paddy Quinn, Ft. Hamilton .....L 6
Aug. 17—Ralph Dean, Elizabeth .....KO 1
Oct. 12—Rocco Lescio , Highland Park..W 6
Nov. 29—Al Mobley, Elizabeth .....L 6
Dec. 13—Jimmy Mills, Elizabeth .....L 6
Dec. 18—Peter Martin, New York City..KO 3
Dec. 23—Artie Shepherd, Brooklyn ....KO 5

1945

Jan. 19—Tommy Mills, N. Y. C.....W 6
Jan. 29—Vic Costa, N. Y. C.....D 6
Feb. 12—Jackie Walls, Pittsburgh.....W 6
Feb. 26—Bobby Maloney, Pittsburgh....W 6
May 11—Ernest Barnwell, N. Y. C.....KO 3
May 17—Lee Bryant, Brooklyn.....KO 1
May 28—Kenny James, Holyoke.....KO 6
May 31—Johnny Taylor, Brooklyn.....W 6
June 12—Frankie Cavanna, Brooklyn....W 6
June 22—Johnny Taylor, Brooklyn.....W 6
June 25—Billy Daniels, L. I. City.....W 6
July 6—Lou Valles, N. Y. C.....W 4
July 19—Tony DeCarlo, Cleveland.....KO 4
Aug. 20—Johnny Ricco, L. I. City.....W 6
Aug. 24—Al Seidman, N. Y. C.....L 6
Aug. 27—Harry Durden, Brooklyn.....KO 5
Sept. 21—Enrique Lopez, N. Y. C.....W 6
Sept. 25—Billy Johnson, Brooklyn.....L 6
Dec. 14—Lou Angelo, N. Y. C.....W 6
Dec. 29—Billy Johnson, Brooklyn.....L 4

1946

Jan. 4—Joe Bennett, N. Y. City.....KO 4
Jan. 21—Jimmy Mills, Holyoke.....L 10

1948

Jan. 20—Randy Brown, New York ....KO 3
Jan. 23—Vern Lester, New York .....L 8
June 9—Jose Basora, New York .....L 8
Aug. 17—Tony DeMicco, New York .....D 8
Sept. 7—Jake LaMotta, New York KO by 6
Oct. 20—Joe Taylor, Binghamton.....W 10
Nov. 22—Al Winn, New York.....KO 8
Dec. 6—DeWitt Dean, New York.....W 8
Dec. 21—Al Winn, New York .....D 8

1949

Jan. 10—Tommy Yarosz, N. Y. C.....L 10
Feb. 3—Sipio Lofton, Atlantic City.....L 8
Mar. 2—Bobby Dance, Binghamton....KO 6
Mar. 23—Richie Dallas, Binghamton ....W 10
Mar. 30—Pat McCafferty, St. Louis.....L 10
June 7—Jimmy Beau, Norwalk .....L 8
Oct. 5—Art Towne, Binghamton.....L 10
Nov. 23—Ken Stribling, Binghamton....L 10
Dec. 14—Ray Barnes, Detroit .....KO by 4

1950

Feb. 9—Steve Belloise, Syracuse.....L 10
Aug. 11—Hans Baumann, Dusseldorf...KO 5
Aug. 27—Robert Lumma, Bonn.....KO 4
Sept. 10—Theo Imbsweiller, Frankfort..KO 2
Sept. 17—Wilhelm Shirrmacher, Hanover W 8
Nov. 11—Fredi Tiechmann, Frankfurt...LF 7
Dec. 16—Hans Strelecki, Iserlohn....L Dis. 3
Dec. 25—Heinz Balzer, Frankfurt.....D 8

1951

Jan. 20—Jackie Jakobsohn, Berlin.....KO 6
Mar. 9—Heinz Balzer, Cologne.....KO 6
Apr. 15—Dieter Hucks, Berlin.....L 8
Apr. 22—Herman Vermeulen, Frankfort .....KO 3
July 1—Peter Muller, Cologne.....D 10
Aug. 11—Leo Starosch, Cologne.....D 6
Sept. 15—Norbert Nettekoven, Cologne KO 1
Dec. 17—Alex Buxton, Nottingham KO by 3

ANGEL CHAVEZ

Tampa, Florida, Welterweight

1947

Feb. 12—Frank Kearney, Miami.....W 4
Mar. 24—Rollie Horne, Miami.....L 6
Mar. 31—Jerry Coursal, Miami.....D 8
Apr. 7—Knute Baker, Miami.....L 8
Apr. 29—Freddy Polowitzer, N. H...KO by 3
June 2—Art Gracia, New Haven.....W 6
June 6—Art Gracia, Waterbury.....KO 4
June 9—Jimmy Alexander, Springfield W 6
June 30—Jimmy Cook, Springfield.....KO 1
July 11—Ritchie Schiavone, Waterbury..W 6
July 23—Johnny Priest, Dracut, Mass....L 10
Aug. 1—Al Franklin, North Adams.....W 6
Aug. 4—Tony Durcharme, Springfield...W 8
Oct. 8—Jack Bodorone, Miami.....L 6
Oct. 22—Larry Lynn, Miami.....KO 4
Oct. 27—Billy Grimm, Miami.....L 6
Oct. 29—John Britenbruk, Miami.....D 6
Nov. 5—Bob Fenton, Miami.....W 6
Nov. 10—Hewitt Tippins, Miami.....KO 6
Nov. 26—Buster Baker, Miami.....D 8
Dec. 3—Jack Boderone, Miami.....L 8
Dec. 19—Wally De Maio, Palm Beach..KO 6
Dec. 26—Jack Brockwell, Miami.....KO 5
Dec. 29—Elmer Smith, Savannah.....L 8

1948

Jan. 2—Frankie Wallace, Palm Beach..D 10
Jan. 28—Steve Gideon, Miami ....KO by 4
Feb. 20—Jim Walters, Palm Beach .....L 6
Mar. 15—Hy Melzer, Miami .....L 6
Apr. 14—Fist Dever, Miami .....W 6
Apr. 21—Billy Decker, Miami .....W 6
Apr. 28—Billy Spangler, Miami .....D 6
May 28—Snag Thomas, Miami .....KO 2
May 17—Fist Dever, Miami .....L 8
June 14—Herb Tessier, Springfield....KO 3
June 21—Frankie Broderick, Springfield..L 6
June 29—Mike Saad, Pittsfield .....L 6
July 19—Billy Morris, Springfield .....L 5
July 26—Ernesto Amado, Springfield ...L 5
Aug. 2—Billy Morris, Springfield .....W 5
Aug. 19—Tiger Flowers, Waterbury..KO by 6
Aug. 26—Johnny Potenti, Fitchburg KO by 1
Sept. 2—Bobby Davis, No. Adams.....KO 2
Sept. 13—Jimmy Parlo, Springfield .....L 6
Oct. 6—Tiger Flowers, Worcester.....L 6
Oct. 25—Jorge Canovas, Miami.....L 10
Nov. 22—Leon Gabriel, Holyoke.....L 6
Dec. 13—Joe Curcio, Newark.....KO by 3

1949

Jan. 3—Tiger Flowers, Boston.....L 6
Jan. 7—Billy Paul, Worcester.....KO by 5
Jan. 10—Rolly Johns, Holyoke .....L 6
Jan. 21—Larry Ray, Palm Beach.....L 6
Jan. 27—First Dever, Palm Beach.....L 6
Feb. 7—Bill Feeney, Miami.....L 6
Feb. 9—Joe Brunwasser, Miami.....L 6
Feb. 12—Billy Spangler, Palm Beach.....W 6
Feb. 16—Lefty Torres, Miami.....W 6
Feb. 25—Tony La Rocco, Palm Beach.....D 6
Mar. 11—Billy Hill, Palm Beach.....L 6
Mar. 14—Billy Spangler, Miami.....D 6
Mar. 18—Billy Hill, Palm Beach.....W 8
Apr. 1—Charles Elliott, Palm Beach.....L 8
Apr. 20—Jack Larrimore, Miami.....L 6
May 12—Sonny Luciano, N. Y. C.....KO by 4
May 23—Billy Paul, Holyoke.....L 6
June 2—Bucky Slocum, No. Adams.....L 6
Aug. 1—Charley Soter, Springfield.....L 6
Aug. 8—Joe D'Amato, Brooklyn.....L 6
Aug. 19—Joe D'Amato, Long Beach, L. I...L 6
Aug. 25—Bob Elliott, Atlanta .....L 10
Sept. 6—Jesse Underwood, New Bedford L 10
Oct. 17—Charley Soter, Holyoke .....L 6
Oct. 25—Tommy Greb, Salem .....KO by 5
Oct. 31—Johnny Marino, Brooklyn .....L 6
Nov. 7—Harold Alle, Providence...KO by 6
Nov. 21—Tommy McGowan, B'klyn KO by 1
Nov. 25—Walter Roane, Washington KO by 6
Dec. 8—Art Davis, Miami .....L 6
Dec. 28—Sonny Luciano, Miami.....L 10

1950

Jan. 9—Sonny Luciano, Miami.....D 8
Jan. 16—Ray Reed, Miami.....W 6
Jan. 23—Sonny Luciano, Miami.....L 8
Feb. 13—Jerry McSwain, Sarasota.....KO 2
Feb. 17—Danny Stepovich, Palm Beach..W 8
Mar. 10—Johnny DeFazio, Palm Beach...L 8
Mar. 30—Billy Spangler, Palm Beach....L 8
Apr. 10—Tommy Hatcher, Tampa.....KO 3
Apr. 17—Jack O'Brien, Tampa.....L 8
Oct. 2—Snooks Howard, Miami.....KO 5
Oct. 9—J. L. McLaughlin, Miami .....L 8
Oct. 23—Billy Morgan, Miami .....W 5
Oct. 30—Billy Morgan, Miami .....L 6
Nov. 6—Hal McCaskill, Miami.....W 6
Nov. 13—Billy Neumont, Miami.....KO by 3
Dec. 8—Bill Downing, Palm Beach.....L 8

1951

Jan. 27—Jackie O'Brien, Tampa.....L 8
Feb. 15—Bobby Yates, Miami.....KO 1
Mar. 5—Billy Kilgore, Sarasota....KO by 6
Mar. 19—Henry Braud, Miami.....KO by 4
Nov. 19—Gene LeBlanc, Holyoke.....KO
Dec. 4—Eddie Oliver, Hartford.....L 8
Dec. 13—Eddie Oliver, New Bedford.....L 8
Dec. 17—Mickey Williams, Holyoke.....L 6

CARLOS CHAVEZ

Born, Los Angeles, 1922. Nationality, Mexican-American. Lightweight. Height, 5 ft., 4 in. 4 in.

1939

—Frankie Cervante, Hollywood..D 4
—Nash Diaz, Hollywood.....D 4
—Babe Antuna, Los Angeles.....W 4
—Tony Numkena, Hollywood...KO 2
—Nash Diaz, Hollywood.....W 4
—Andy Vasquez, Hollywood.....W 4
—Harold Bell, Hollywood.....W 4
—Sal Bacca, Hollywood.....W 4

1940

—Andy Vasquez, Hollywood.....W 4
—Harold Bell, Hollywood.....W 4
—Nash Diaz, Hollywood.....W 6
—Harold Bell, Hollywood.....W 6
—Andy Vasquez, Hollywood.....W 6
—Nash Diaz, Hollywood.....W 6
—Nat Corum, Los Angeles.....W 6
—Nash Diaz, Hollywood.....W 6
—Andy Vasquez, Hollywood.....W 6
—Nat Corum, Hollywood.....W 6
—Harold Bell, Hollywood.....W 6
—Andy Vasquez, Hollywood.....D 6
—Harold Bell, Hollywood.....KO 3
—Nash Diaz, Ocean Park, Cal...KO 2
—Sal Bacca, Hollywood.....W 10

1941

Feb. 18—Tommy Cobb, Los Angeles....KO 3
Mar. 3—Nash Diaz, Ocean Park.....KO 3
Mar. 22—Nat Corum, Los Angeles.....W 6
Apr. 4—Manuel Ortiz, Hollywood.....D 10
May 9—Manuel Ortiz, Hollywood.....L 10
July 3—Donnie Maes, Hollywood.....D 10
Sept. 19—Donnie Maes, Hollywood.....KO 10

1942

Apr. 17—Lou Salica, Hollywood .....W 10
June 19—Tony Olivera, Hollywood.....W 10
Aug. 28—Tony Olivera, Hollywood .....W 10
Nov. 13—Donnie Maes ,Hollywood .....W 10
In U. S. Army.

1943

Jan. 1—Al Medrano, Hollywood.....W 10

1944

May 10—Bobby La Londe, Savannah ...KO 3
May 26—Tony Olivera, Hollywood .....W 10
July 1—Davey Crawford, Savannah ..KO 1
Aug. 17—Petey Virgin, Savannah .....W 10
Sept. 30—Manuel Ortiz, Hollywood .....L 10
Nov. 27—Angel Aviles, Savannah.....W 10

1945

Feb. 5—Maurice Lefty LaChance, Savannah W 10
Mar. 20—Joey Kushner, Savannah.....KO 3
Apr. 23—Maurice Lefty LaChance, Savannah L 10
Aug. 14—Maurice Lefty LaChance, Los Angeles .....KO 6
Nov. 12—Augie LaPara, New Orleans....W 10
Dec. —Maurice Lefty LaChance, Savannah .....W 10

1946

Feb. 26—Bobby Jackson, Los Angeles..KO 4
Mar. 19—Manuel Ortiz, Los Angeles.....D 15 (Non-title)
May 28—Baby Gonsalves, Los Angeles..D 10
July 2—Pete Virgin, Los Angeles.....W 10
Aug. 13—Juan Leanos, Los Angeles.....W 10
Oct. 22—Manuel Ortiz, Los Angeles.....W 12 (Non-title)
Nov. 1—Lorenzo Safora, Oakland.....W 10
Dec. 3—Charley Cabey Lewis, Cleve....W 10

1947

Jan. 22—Speedy Cabanella, Oakland....KO 5
Feb. 26—Lorenzo Safora, Oakland.....W 10
Apr. 9—Roscoe Scally, Oakland.....KO 7
May 6—Harold Dade, Los Angeles.....D 12
July 22—Harold Dade, Los Angeles.....W 12
Sept. 23—Luis Ramos, Los Angeles.....KO 9

1948

Feb. 13—Billy Gibson, Hollywood .....KO 3
Apr. 14—Harold Dade, Los Angeles ....W 10
May 15—Paulino Montes, Hollywood ...L 10
Aug. 24—Alfredo Escobar, Los Angeles..KO 7
Oct. 15—Torito Ramos, Hollywood.....KO 5
Oct. 26—Lauro Salas, Los Angeles.....W 10

1949

Mar. 15—Lauro Salas, Los Angeles.....W 10
May 10—Maxie Docusen, Los Angeles....L 10
Nov. 22—Lem Thomas, Los Angeles....KO 5

1950

Feb. 10—Buddy Jacklich, San Fran.....KO 2
Feb. 22—Jesse Flores, San Fran.....W Dis. 9
Mar. 28—Baby LeRoy, Los Angeles.....W 10
May 10—Emil Barao, Oakland.....KO 6
June 6—Art Aragon, Los Angeles.....W 10
July 28—Jesse Flores, San Francisco....L 10
Aug. 29—John L. Davis, Los Angeles.....L 12
Oct. 17—Mario Trigo, Honolulu.....L 10
Oct. 25—Joey Velez, Spokane.....L 10
Nov. 9—Del Flanagan, Minneapolis.....L 10
Nov. 21—Art Aragon, Los Angeles..KO by 1

1951

Jan. 24—Tote Martinez, Sacramento .....KO by 5
Feb. 20—Eddie Chavez, San Jose.....L 10
Mar. 5—Willie Pep, New Orleans.....L 10
June 8—Lauro Salas, Hollywood.....L 10
July 12—Baby LeRoy, Las Vegas...KO by 1

EDDIE CHAVEZ

San Jose, Calif. Lightweight

Born, November 20, 1930.

1948

Dec. 7—Dave Reynoso, San Jose.....W 6

1949

Jan. 25—Joe Perez, San Jose.....D 6
Feb. 10—Sammy Zellman, Fresno .....KO 4
Feb. 15—Oscar Price, San Jose .....KO 4
Mar. 1—Sidney Hitchins, San Jose.....W 6
Apr. 18—Joey Dell, Brooklyn.....W 6
Apr. 28—Bruno Lijoi, N. Y. C.....W 6
May 2—Manuel Baptista, Brooklyn...KO 4
May 6—Juan Venegas, N. Y. C.....KO 4
July 5—Mike Martinez, San Jose.....W 10
July 9—Buddy Washington, Ogden ....D 10
Nov. 1—Jock Leslie, San Jose .....W 8
Nov. 15—Pat Flowers, San Jose .....KO 10
Nov. 22—Manuel Hernandez, San Jose..W 10
Nov. 30—Rocky Lucero, Fresno .....W 10
Dec. 13—Lawton Disoso, San Jose.....W 10

1950

Jan. 10—Manuel Hernandez, San Jose..KO 2
Jan. 16—Chuck Wilkerson, Ocean Park..W 10
Feb. 21—Keith Nuttall, San Jose.....KO 5
Mar. 7—Chico Rosa, San Jose.....W 10
Mar. 16—Joey Velez, San Francisco.....W 10
Apr. 4—Harold Dade, San Jose.....KO 5
Apr. 24—Harold Dade, San Francisco....W 10
May 16—Jackie McCoy, San Jose.....L 10
June 13—Jackie McCoy, San Jose.....W 10
July 20—Johnny Williams, San Jose...KO 5
Aug. 19—Don Rogers, Eureka.....W 10
Sept. 19—Maxie Docusen, San Jose.....W 10
Dec. 5—Manuel Ortiz, San Jose.....W 10
Dec. 19—Enrique Bolanos, San Jose.....W 10

1951

Feb. 6—Enrique Bolanos, Los Angeles .....KO by 5
Feb. 20—Carlos Chavez, San Jose.....W 10
Mar. 27—Enrique Bolanos, San Jose.....W 10
Apr. 27—Willie Pep, San Francisco.....L 10
June 22—Enrique Bolanos, Hollywood....L 12
July 23—Alex Amador, San Francisco...W 10
Aug. 9—ChuChu Jiminez, Hollywood...W 10
Sept. 3—Manuel Ortiz, Santa Clara.....W 10
Sept. 25—Glen Flanagan, San Jose.....W 10
Nov. 16—Paddy DeMarco, New York....L 10
Dec. 11—Julio Jiminez, San Jose.....W 10

FABELA CHAVEZ

Hollywood, Calif. Featherweight

Born, 1928.

1945

Sept. 20—Bert White, Las Vegas.....KO 3
Oct. 3—Art Aragon, Las Vegas.....L 6
Oct. 17—Art Aragon, Las Vegas.....W 6
Nov. 13—Pee Wee Lewis, Los Angeles...W 6
Nov. 23—Bert White, Hollywood.....W 6

1946

Jan. 4—Bert White, Los Angeles.....W 6
Jan. 15—Eddie Sangster, Los Angeles....W 6
Jan. 29—Alfredo Escobar, Los Angeles..W 6
Feb. 26—Pete Pacheco, Los Angeles....KO 3
Mar. 5—Sammy Anders, Los Angeles....W 6
Mar. 27—Alfredo Escobar, Las Vegas.....L 8
Apr. 30—Jackie McCoy, Los Angeles....KO 2
June 7—Freddy Taylor, Hollywood....KO 8
July 19—Alfredo Escobar, Hollywood...W 10
Aug. 23—Lou Bernal, Hollywood.....W 10
Sept. 10—Mario Trigo, Los Angeles.....W 10
Oct. 4—Roscoe Scally, Hollywood....KO 2
Nov. 1—Lorenzo Safora, Hollywood....W 10
Nov. 22—Dave Hernandez, Hollywood..KO 3
Dec. 10—Bobby Jackson, Los Angeles...W 10

1947

Jan. 31—Mario Trigo, Hollywood.....W 10
Feb. 11—Bobby Jackson, Los Angeles...D 10
Mar. 7—Sammy Anders, Hollywood...KO 4
Apr. 8—Alfredo Escobar, Los Angeles..L 10
May 24—Alfredo Escobar, Hollywd..KO by 7
Nov. 14—Lou Bernel, Hollywood.....KO 4

1948

Feb. 10—Buddy Jacklich, Los Angeles .....KO by 9
June 16—Mario Trigo, Los Angeles .....L 10
July 13—Robert Takeshita, Honolulu .....KO by 6
Nov. 23—Tote Martinez, Los Ang...KO by 5

1950

Mar. 24—Santiago Kid, Palm Beach....KO 4
Mar. 27—Jose Colon Garcia, Tampa.....W 10
Mar. 30—Johnny Wolgast, Palm Beach..W 8
Apr. 28—Billy Lima, Tampa.....W 10
May 19—Harry LaSane, New York.....D 8

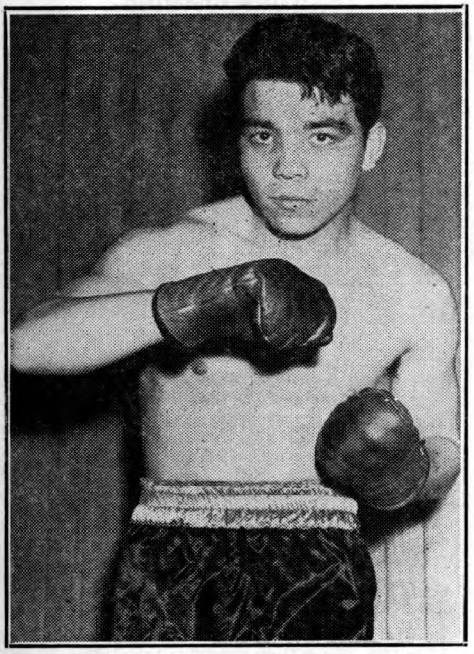

FABELA CHAVEZ, Hollywood, Calif.

July 11—Bobby Fenty, Hartford.....KO 2
July 18—Jose Aponte, Torres, Hartford..W 8
Aug. 1—Bobby Bell, Hartford.....D 10
Aug. 16—Lenny Alvarez, New Orleans..W 10
Sept. 8—Tom Collins, New York.....KO 6
Oct. 9—George Araujo, Providence ....L 10

1951

Mar. 16—Felix Ramirez, Hollywood....KO 1
Mar. 30—Baby Face Gutierrez, Hollywood .....W 10
Apr. 20—Bobby Bell, Hollywood.....W 10
June 1—Harold Dade, Hollywood.....W 10
June 29—Lauro Salas, Hollywood.....D 12
July 27—Lauro Salas, Hollywood.....W 12
(California Featherweight Title)
Aug. 17—Baby Face Gutierrez, Hollywood .....WF 9
Sept. 28—Lauro Salas, Hollywood...KO by 12
(California Featherweight Title)

GIL CHAVEZ

Los Angeles, Calif., Welterweight

1949

Nov. 21—James Burhus, Ocean Park...KO 3
Dec. 2—Ray Acosta, Hollywood .....W 4
Dec. 5—Ray Acosta, Ocean Park.....D 4

1950

Feb. 10—Jimmy Burhus, Hollywood...KO 3
Feb. 17—Manuel Mendoza, Hollywood...D 4
Mar. 10—Baby Valdez, Hollywood.....W 4
Mar. 24—Auriello Ramirez, Hollywood..W 4
Mar. 28—Manuel Mendoza, Los Angeles..W 4
Apr. 25—Bob Torrance, Los Angeles.....D 4
May 1—Bob Torrance, Ocean Park.....L 4
May 5—Charley Sawyer, Hollywood....W 4
June 13—Ray Acosto, Los Angeles.....L 4
Sept. 15—Jimmy DeLeone, Hollywood...W 4
Sept. 29—Ernie Hoffman, Hollywood .....W 4
Oct. 6—Hugh Sublett, Hollywood ....KO 1
Oct. 13—Ray Acosta, Los Angeles.....W 4

1951

Mar. 22—Orlando Cepeda, Havana..KO by 3

SAL CHAVEZ

Los Angeles, Cal., Welterweight

1951

Feb. 26—Joey Davis, Ocean Park...KO by 3
Mar. 5—A. J. Cox, Ocean Park.....D 4
Mar. 9—George Cramer, Hollywood.....L 4
Mar. 12—A. J. Cox, Ocean Park.....D 4
Mar. 20—Dino Burns, Los Angeles.....L 4
Nov. 19—Nelson Martinez, Albuquerque KO by 1

DAVE CHEATUM

New Orleans, La., Lightweight

1951

May 25—Eugene Jacobs, New Orleans..KO 1
June 8—Al Young, New Orleans.....KO 1
Sept. 28—Cliff Gibson, New Orleans.....KO 5

JIMMY CHILDS

Brooklyn, N. Y., Middleweight

1951

Feb. 1—Joey Greco, Brooklyn.....KO 3
Feb. 13—Pete Adams, White Plains..KO by 4
Mar. 13—Eddie Godbold, White Plains..W 4
Apr. 10—Lester Jackson, White Plains..W 4
Apr. 21—Edmund George, Brooklyn.....W 4
Apr. 27—Al Niang, N. Y.....KO 1
Sept. 11—Junius Woods, Brooklyn.....W 6
Oct. 11—Herbie Hayes, Long Island....KO 2
Nov. 6—Willie Troy, White Plains..KO by 3

KID CHOCOLATE

Miami, Florida, Lightweight

1951

Feb. 7—Jake Simmons, Miami.....L 6
Feb. 15—Nelson Smith, Miami.....W 4
Mar. 19—Honey Boy Williams, Miami .....KO by 3

KID CHOCOLATE

Panamanian Featherweight

1949

—Luis Castillo, Panama.....D 10
—Francisco Colon Garcia, Panama .....KO by 2
—Kid Zefine, Panama .....W 15
—Francisco Colon Garcia, Panama..D 10

1950

July 15—Young Carpenter, Cucacao....W 10
Aug. 12—Rosendo Perez, Curacao.....KO 10
Sept. —Harold Dade, Panama.....L 10
Nov. 14—Rocky McKay, Panama....KO by 8

1951

Feb. 13—Kid Evans, Panama.....L 10
May —Ruben Herrera, Barranquilla..KO 3
Sept. —Luis Thompson, Panama.....L 10

ARTURO CIAO

Philadelphia, Pa., Featherweight

1951

Jan. 27—Little Beau, Philadelphia.....W 4
Feb. 10—Mike DeStephano, Phila.....W 4
Aug. 24—Henry Brown, Atlantic City.....KO by 3

TOMMY CIARLO

Waterbury, Conn., Welterweight

1946

Mar. 11—Harry Shaw, New Orleans.....W 6
Mar. 26—Dudley DeJean, New Orleans...W 6
Apr. 14—Gordon House, New Orleans...W 6
May 20—Tony Rios, New Orleans.....W 8
June 3—Tony Rios, New Orleans.....W 10
Aug. 2—Mike Konners, New Orl. KO by 5
Sept. 17—Frankie Ross, Hartford.....W 8
Oct. 29—Andy Klinges, Allentown.....W 8
Nov. 11—Tommy Mills, Allentown.....W 5
Dec. 2—Sammy Adragna, New Orleans..L 10

1947

Jan. 16—Patsy Gall, Wilkes Barre.....L 8
Feb. 27—Bobby Pyror, Waterbury.....W 10
Mar. 11—Johnny Dabbs, Beaumont .....W 10
Mar. 21—Frankie Vigeant, Waterbury...W 10
Mar. 31—Julie Kogan, New Haven.....W 10
Apr. 29—Frankie Filey, New Haven.....W 8
June 6—Ernie Petrone, Waterbury .....L 10
July 11—Frankie Vigeant, Waterbury....L 10
Aug. 22—Frankie Vigeant, Waterbury....D 10
Oct. 6—Johnny Greco, New Haven..KO by 3
Oct. 31—Gus Mell, Boston.....KO by 9
Dec. 17—Johnny Dabbs, Miami.....KO by 8

1948

Feb. 23—Primos Cutler, Newark.....L 8
Mar. 12—Freddy Menna, Brooklyn.....L 8
Mar. 23—Al La Barba, New York.....L 8

1949

Jan. 29—Johnny Britenbruck, Brooklyn .....KO by 4
Oct. 5—Tommy Mack, Waterbury.....KO 4
Oct. 19—Tommy Bazzano, Waterbury...W 10
Nov. 2—Vic Cardell, Waterbury .....W 12
Nov. 16—Tommy Bazzano, Waterbury ..W 10
Nov. 30—Vic Cardell, Waterbury .....D 12

1950

Jan. 19—Vic Cardell, Hartford.....L 10
Mar. 13—Tony Pellone, Newark.....L 10
Apr. 1—Vinnie Rossano, Waterbury....W 10
Apr. 22—Vic Cardell, Waterbury.....L 12
July 25—Frankie Fay, New Bedford.....L 10
Aug. 21—Artie Diamond, Brooklyn.....L 8
Oct. 23—Kid Gavilan, New Haven.....D 10
Nov. 9—Joey Juliano, Brooklyn.....L 8
Dec. 19—Billy Graham, New York.....L 8

1951

Jan. 22—Eddie Giosa, Philadelphia.....W 10
Feb. 3—Johnny Marino, Waterbury....W 8
Feb. 19—Kid Gavilan, Caracas.....L 10
Mar. 10—Kid Gavilan, Havana.....KO by 8
Mar. 31—Charley Early, Waterbury.....L 8
June 4—Chuck Davey, New Orleans .....KO by 4
Aug. 20—Johnny Saxton, Allentown .....KO by 5

VINNIE CIDONE

Brooklyn, N. Y., Middleweight

1947

Sept. 30—King David, Brooklyn.....KO 1
Oct. 14—Lew James, Brooklyn.....KO 1
Oct. 28—Jerry Heimowitz, Brooklyn..KO 3
Nov. 11—Jimmy Jackson, Brooklyn.....W 4
Dec. 16—King David, Brooklyn.....W 4

1948

Feb. 9—John Harris, Brooklyn .....KO 2
Feb. 16—Bill Giovani, Brooklyn .....KO 2
Feb. 20—Henry Holt, New York .....W 4
Mar. 15—Mel Griffin, Brooklyn .....KO 3
Mar. 23—Mel Griffin, Brooklyn .....KO 2
Apr. 5—Billy Atwood, Brooklyn .....KO 2
Apr. 12—Eddie Richardson, Brooklyn ..W 6
May 14—Mike Verrengio, New York ....W 4
June 1—Mike Verrengio, New York ....W 6
June 10—Kasmir Sadowsky, Newark ....W 4
June 21—Willie Reeves, Brooklyn .....KO 4
July 26—Roy Thomas, Brooklyn .....KO 2
Aug. 9—Bobby Arnold, Brooklyn .....KO 4
Aug. 13—Neil Miller, New York .....L 8
Aug. 30—Bill Dooley, Brooklyn .....KO 2
Sept. 18—Buddy Jackson, Brooklyn ....W 8
Nov. 15—Art Tatta, Brooklyn .....W 6
Dec. 3—Art Tatta, New York.....W 6

1949

Jan. 18—Bobby James, Brooklyn.....W 8
Feb. 1—Bill Daley, Brooklyn.....KO by 5
Feb. 28—Jimmy Milligan, Brooklyn...KO 2
Mar. 7—Jules Rinaldo, Brooklyn.....W 8
Mar. 21—Jimmy Snedeker, Brooklyn...KO 2
Apr. 4—Terry Wagner, Brooklyn.....KO 4
Apr. 22—Walter Cartier, N. Y. C....KO by 1
May 19—Herbie Kronowitz, Brooklyn....W 10
June 9—Gene Boland, Brooklyn.....KO 8
Aug. 11—Herbie Kronowitz, Brooklyn...L 10
Oct. 1—Danny Ruggerio, Brooklyn.....W 8
Oct. 22—Lou Valles, Brooklyn .....KO 4
Nov. 11—George Small, New York..KO by 7

1950

Jan. 21—Norman Kelly, Brooklyn.....KO 3
Mar. 8—Ernie Durando, New York..KO by 4
May 9—Rocky Graziano, Milw.....KO by 3
June 27—Paddy Young, Milwaukee...KO by 3
Dec. 11—Jimmy Doxie, Baltimore.....KO 7
Dec. 23—Jimmy Doxie, Baltimore.....KO 4

1951

Feb. 5—Milton Lattimore, Baltimore..KO 3
Feb. 28—Aldo Minelli, N. Y.....L 10
May 10—Joey DeJohn, Syracuse....KO by 2
Sept. 24—Al 'Red' Priest, Boston.....L 10
Dec. 22—Gus Rubicini, Brooklyn....KO by 2

TONY CIMMINO

Bayonne, N. J., Middleweight

1950

June 26—Guy Guerrette, Springfield.....L 6
July 17—John Darby, Springfield.....KO 2
Aug. 9—Johnny DeFazio, Jersey City...W 6
Aug. 23—Joe Murray, Bayonne.....KO 2
Sept. 8—Manual Markarian, New York..W 6
Oct. 2—Charley Thompson, Providence..W 8
Oct. 23—Bill Andy, Providence.....KO 3
Nov. 13—Dave Andrews, Providence....W 8
Nov. 21—Dick Cannady, New York.....D 6
Nov. 30—Chester Slider, Fall River.....W 8

1951

Jan. 5—Vic Cardell, N. Y. .....KO by 7
Jan. 30—Gaby Ferland, White Plains .....KO by 3
Feb. 26—Billy Wyatt, Newark.....D 8
Mar. 26—Billy Wyatt, Newark.....W 8

WILD BILL CLARK

State College, W. Va., Welterweight

1951

June 19—Don Keeling, Parkersburg.....W 6
July 10—Bill Aiken, Parkersburg.....KO 1
July 26—Bob Haynes, Beckley.....KO 3
Aug. —Frank Ivan, Huntington.....KO 2
Nov. 19—Freddie Manns, Pittsburgh KO by 3

DAVE CLARK

Cincinnati, Ohio Negro Middleweight

1945

Jan. 19—Arnold Deer, Indianapolis.....W 6
Jan. 24—Curly Kane, Dayton.....KO 3
Feb. 14—Curley Denton, Dayton.....L 6
Mar. 7—Charley Padalino, Dayton.....L 6
Mar. 23—Bud Hershey, Indianapolis ...KO 3
Apr. 4—Curley Denton, Columbus.....W 8
Apr. 11—Buddy Rose, Cincinnati.....L 10
June 27—Izzy Jannazzo, Cincinnati.....W 10
July 20—Amado Rodriquez, St. Louis....W 10
Sept. 4—Charley Burley, Cincinnati KO by 1
Oct. 5—Anthony Jones, New Orl. KO by 8
Nov. 2—Henry Hall, New Orleans.....D 10
Nov. 28—Bennie Droll, Cincinnati.....D 10
Dec. 28—Ossie Harris, Toledo .....W 10

1946

Jan. 14—Ray Robinson, Pittsburgh KO by 2
Feb. 25—James Edgar, Detroit.....L 10
Apr. 29—O'Neil Bell, Cincinnati.....L 10
Sept. 4—Ossie Harris, Pittsburgh.....L 10
Nov. 25—Casey Jones, Chicago.....W 8
Nov. 13—Billy Bengal, Dayton.....W 10
Dec. 6—Benny McCombs, Chicago ....KO 3

1947

Jan. 1—Cecil Hudson, Milwaukee .....L 10
Jan. 22—Jimmy Sherrer, Milwaukee.....L 10
Feb. 24—Otis McGraw, Chicago.....KO 7
Mar. 4—Charley Parham, Milwaukee....D 10
Mar. 14—Tommy Yarosz, Chicago .....L 10
May 19—Jimmy Fields, Chicago .....W 8
July 16—Jackie Darthard, Chicago.....L 6
July 28—Eddie Miller, Cincinnati.....KO 10
Sept. 22—Al Johnson, Chicago.....W 8
Oct. 1—Charley Hayes, Cleveland .....W 10
Oct. 20—Al Johnson, Chicago .....D 8
Nov. 3—Sylvester Perkins, Chicago.....L 8
Dec. 22—Collins Brown, Chicago....KO by 3

1948

Jan. 13—Chuck Hunter, Cleveland .....L 10
Feb. 16—Henry Brimm, Scranton .....L 10
Apr. 2—Jackie Darthard, Kansas City..L 10
Apr. 21—Jerome Frazier, Milwaukee ...L 10
June 22—Jerome Frazier, Milw.....KO by 2
Sept. 27—Joe Green, Cincinnati .....KO 6
Oct. 15—Joe Green, Asheville .....L 10
Nov. 29—Lee Carter, Cincinnati .....KO 5

1949

Jan. 24—Oakland Billy Smith, Cinn. KO by 3
Sept. 20—Fred Newbill, Cincinnati.....W 10
Oct. 28—Anton Raadik, Indianapolis ..L 10

1950

Jan. 16—Fred Newbill, Cincinnati..KO by 3
Nov. 20—Lonnie Rutherford, Huntington W 10

1951

Feb. 26—Herman Harris, Huntington .....KO by 1

CHARLIE CLARKE

Tampa, Fla., Welterweight

1951

June 12—Eddie Butts, Miami.....W 4
June 18—James Morris, Miami .....W 6
July 23—Honey Chile Whipple, Miami...W 6
Sept. 19—Honey Chile Whipple, Miami Beach .....D 6

JACKIE CLARK

Billings, Mont. Middleweight

1950

July 1—Chuck Lyons, Livingston, Mont. .....KO by 5
Aug. 16—Sonny Elixman, Spokane.....L 4
Aug. 30—Art Anderson, Spokane.....KO 1
Oct. 10—Bobby Lee Doris, Spokane....W 4
Oct. 11—Art Anderson, Spokane.....KO 2
Oct. 14—Mickey Kimbel, Bozeman....KO 2
Oct. 21—Bobby Davis, Spokane.....W 4
Oct. 24—Earl Cook, Vancouver.....D 4
Nov. 17—Phil Martinez, Missoula, Mont. .....KO 4
Dec. 16—Chuck Putney, Boise.....KO by 6

1951

Aug. 14—Ricky Lloyd, Spokane.....KO 4
Oct. 17—Young Billy Huff, Cour d'Alene .....KO 3
Oct. 31—George Ross, Spokane.....L 6
Nov. 20—George Ross, Tacoma.....L 4
Nov. 23—George Ross, Portland.....L 4
Nov. 28—George Ross, Spokane.....L 6

LONNIE (LOU) CLARK

Philadelphia, Pa., Negro Heavyweight

1945

Apr. 5—Eddie Wagner, Boston....KO by 1
May 7—Dave Hicks, Philadelphia.....W 6
Sept. 20—Pug Wilson, Camden.....KO 4
Oct. 18—Wee Willie Russell, Phila. KO by 4
Nov. 20—Henry Jones, Bronx, N. Y.....L 6
Dec. 6—Nat Hines, Philadelphia.....KO 4

1946

Jan. 3—Gene Jones, Philadelphia.....W 6
Jan. 10—Oscar Goode, Baltimore..KO by 1
Feb. 28—Morris Stratford, Philadelphia KO 2
Mar. 11—Wally Sears, Philadelphia.....W 6
Mar. 20—Eddie Wilson, Camden.....L 6
Apr. 11—Simon Hill, Philadelphia.....KO 2
May 9—Gene Jones, Atlantic City KO by 2
Oct. 8—Howard Thompson, Buffalo.....W 6
Oct. 18—Freddy Chard, Syracuse.....KO 2

1947

Jan. 23—Joe Brickle, Philadelphia ..KO by 4
Mar. 28—George Fitch, Boston.....KO by 1
June 18—Jimmy Carollo, Jamaica, L. I....L 10
Oct. 28—Bill Weinberg, L. I. City...KO by 4
Nov. 25—Dulio Spagnolo, Salem....KO by 3

1948

Jan 8—Jackie Fisher, Waterville .....KO 5
Mar. 11—James Connolly, Worcester ....W 8
Mar. 18—Noel Reed, Worcester .....W 8
Mar. 29—Willie James, Boston .....L 6
Nov. 27—Steve King, Brooklyn .....L 6

1949

Oct. 24—Freddie Fiducia, Provi....KO by 5

1950

Apr. 13—Clyde Williams, New York....KO 4
May 25—Frankie Poreda, New York.....L 8
July 27—George Kaplan, New York.....L 8
Nov. 6—Jimmy Bell, Baltimore....KO by 5
Nov. 9—Ted Calaman, Philadelphia.KO by 3

1951

Nov. 3—Ted Calaman, Philadelphia....D 8

HARRY (CHICO) CLAY

Battle Creek, Mich., Welterweight

1951

Mar. 26—Dick Kerber, Milwaukee.....L 4
Apr. 24—Chili Prado, Detroit.....W 4
May 19—Ray Shaw, Grand Rapids.....KO 1
May 24—Ron Cannon, Lansing.....W 6
Dec. 1—Buddy Steele, Phila.....KO by 4

MARSHALL CLAYTON

New Orleans, La., Lightweight

1949

June 21—Billy Unk, Baltimore .....KO 1
Aug. 16—Chink Williams, Washington...W 4
Aug. 22—Billy Cofield, Washington ....KO 1
Oct. 7—Earl Priestly, Washington ....D 8
Nov. 14—Bobby Rosado, Washington....KO 7
Dec. 5—Jimmy Briscoe, Washington..KO 4

1950

Feb. 6—Tommy Sheppard, Washington.W 8
Apr. 17—Bobby Lloyd, Washington.....L 8
Oct. 9—Sam Kelsey, Washington.....W 8
Nov. 6—Billy Justine, Baltimore...KO by 4
Nov. 20—Luis Ramos, Washington.....W 10

1951

Apr. 2—Harold Jones, Washington .....W 10
Nov. 5—Johnny Saxton, Wash.....KO by 7

BILL (RUSTY) CLEEK

New Castle, Indiana, Welterweight

1950

May 15—Clayton Roberts, Chicago.....W 4
Nov. 9—Chuck Davey, Chicago....KO by 3

1951

Feb. 7—Harold Hulliett, Wichita...W dis. 4
Mar. 20—Roy Carruthers, Akron .....W 5
Apr. 13—Ermal Oskey, Akron .....KO 4
Apr. 20—Al Cowan, Indianapolis .....W 6
Apr. 30—Bob Hanson, Milwaukee .....L 6
May 7—Tom Sotello, Chicago .....D 4
May 28—Bob Hanson, Milwaukee .....W 6
June 25—Joe Hennigsen, St. Louis .....W 6
July 16—Bob Hansen, Milwaukee.....L 6
Aug. —Don Kinslow .....W 8
Sept. 11—Flynn Griffin, Davenport.....L 6
Oct. 8—Clarence Riley, Flint.....W 6
Nov. 5—Freddie Maims, Pittsburgh KO by 1
Dec. 10—Joe Garza, Chicago.....KO by 8

AL CLIFF

Portland, Ore. Middleweight

1949

Aug. 2—Lou Nunes, Portland .....L 4
Aug. 4—Earl Cook, Vancouver.....L 4
Aug. 9—Dave Ball, Roseburg, Ore.....KO 5
Sept. 5—Dave Ball, Portland.....L 6
Sept. 20—Lou Nunes, Portland .....W 4
Oct. 18—Chuck Lyons, Portland ..KO by 2
Oct. 26—John Jennings, Eugene .....W 4
Nov. 22—Chuck Lyons, Portland .....L 4
Dec. 7—Lou Nunes, Pendleton .....W 6
Dec. 14—Tony Schuster, Salem .....KO 3

1950

Feb. 28—Dean Abney, Portland .....L 4
Mar. 14—Louis Ortiz, Portland.....L 4
Mar. 31—Louis Ortiz, Portland .....L 4
Apr. 5—Bobby Schaeffer, Salem .....D 4
June 26—Ralph Ford, Portland .....L 4
Nov. 3—Dave Ball, Portland.....L 4

1951

Feb. 20—Eddie Kahut, Portland .....L 4
Apr. 17—Bud Travis, Portland .....D 4
May 1—Bull Halsey, Portland .....D 4
July 17—Harold Kottre, Portland .....L 4

WILLIE CLIFF

Huntington, W. V. Lightweight

1948

May 18—Ralph Rogers, Huntington ....W 6
June 21—Sam Shamblin, Huntington ....W 4
Sept. 27—Richard Bartsch, Wheeling ...W 6
Oct. 18—Don Aldrich, Huntington .....W 4
Oct. 26—Frankie Mayo, Huntington ....W 4
Dec. 5—Lawton Disoso, New Orleans ..W 5

1949

Feb. 7—Jennings Brotherton, Hunt'gt'n. L 6
Mar. 19—Charlie Porter, Asheville.....L 6
Mar. 21—Billy Neumont, Pittsburgh.....D 4
Mar. 24—Charley Robinson, Williamson, W. Va. .....KO 3
Mar. 28—Sam Shamblin, Charleston.....W 5
May 16—Jay Watkins, Flint .....KO by 6
June 27—Jimmy Merzonke, Huntington..W 6
July 12—Billy Means, Cincinnati...KO by 5
July 25—Don Alderson, Pittsburgh.....L 4

Aug. 22—Floyd Black, Pittsburgh.....W 4
Aug. 29—Johnny Ward, Pittsburgh.....W 4
Sept. 16—Jennings Brotherton, Hunt'g. KO 6
Oct. 13—Floyd Black, Pittsburgh.....W 4
Oct. 21—Herbie Jones, Norfolk ..KO by 2

1950

Jan. 27—Jimmy Merzourke, Charleston..W 6
Mar. 14—Floyd Black, Pittsburgh .....L 6
June 16—Jim Redding, Charleston .....L 6

1951

Nov. 15—Bucky Gardner, Akron.....L 4
Nov. 19—Lou Calloway, Pittsburgh.....L 4

DON CLOUD

Los Angeles, Calif. Lightweight

1950

Oct. 23—Juan Hernandez, Ocean Park...W 4
Oct. 30—Tony Arosco, Ocean Park.....W 4
Nov. 3—Jose Arguelles, Hollywood.....W 4

1951

Aug. 24—Dino Burns, Hollywood .....W 4
Oct. 16—Darnell Carter, Los Angeles...W 6
Nov. 27—Dino Burns, Los Angeles.....W 4

CARL COATS

Baltimore, Md., Welterweight
Born, June 8, 1928.

1950

Oct. 9—Johnny Fields, Baltimore.....KO 3
Oct. 30—Willie Shields, Baltimore.....L 4
Nov. 13—Johnnie Gibbs, Baltimore.....KO 3
Nov. 20—Mitchel Mundy, Baltimore....KO 3

1951

Jan. 8—Marvin Barefoot, Baltimore...KO 3
Jan. 22—Mitchell Mundy, Baltimore ..KO 3
Feb. 26—Salty Parker, Baltimore .....KO 3
Apr. 2—Ben Spinelli, Baltimore .....KO 1
Apr. 3—Billy Cofield, Baltimore.....W 4
Apr. 30—Sam Kelsey, Baltimore .....KO 7
May 21—Harold Purvis, Baltimore.....KO 1
July 2—Sweet Cakes Lee, Baltimore ...W 6
July 10—Brown Lee, Wilmington .....W 8
Sept. 19—John Cunningham, Baltimore..W 8
Oct. 31—John Cunningham, Baltimore..W 6
Nov. 26—Charlie Bennett, Washington..W 5

TONY COCCO

Philadelphia, Pa. Featherweight

1944

May 8—Frank Jayne, Allentown.....L 6
Sept. 28—Billy Henry, Philadelphia....KO 1
Oct. 25—Ralph Brown, Camden.....KO 1
Nov. 9—Jimmy Allen, Philadelphia.....W 6
Nov. 17—Danny Russell, Camden.....W 6
Nov. 30—Willie Alexander, Philadelphia W 6
Dec. 14—Johnny Wolgast, Philadelphia..L 8

1945

Feb. 1—Al Rives, Camden.....KO 3
Feb. 15—Georgie Knox, Camden.....W 6
Mar. 1—Ed Pasey, Camden.....KO 1
Apr. 6—Johnny Wolgast, Philadelphia..L 8
May 25—Paul Febbo, Philadelphia.....L 8

1946

May 3—Jimmy Allen, Norristown.....W 8
May 31—Eddie Hines, Norristown.....D 8

1947

Jan. 2—Tommy Trout, Philadelphia....W 6
Jan. 23—Jimmy Parlin, Philadelphia....L 6
Mar. 6—Ruben Davis, Philadelphia.....L 6
Mar. 13—Johnny Green, Atlantic City..KO 2
Mar. 20—Jimmy Green, Philadelphia....W 6
Apr. 3—Frankie DiPiano, Philadelphia..W 6
Apr. 10—Johnny Protan, Atlantic City..KO 2
Apr. 21—Harry Varava, Philadelphia....W 6
May 15—Tommy Reed, Philadelphia.....L 6
Sept. 18—Billy Proctor, Philadelphia....W 6
Oct. 9—Gurney VanHook, Philadelphia..W 4
Oct. 30—Leroy Johnson, Philadelphia...L 6
Nov. 11—Percy Basset, Philadelphia .....L 6

1948

Feb. 5—Gurney Van Hook, Philadelphia..L 6
Mar. 4—Billy Banks, Philadelphia .....W 6
Mar. 18—Art Vernon, Atlantic City .....W 6
Mar. 29—Gurney Van Hook, Philadelphia..D 6
Apr. 23—Earl Kelly, Philadelphia .....W 6
May 14—Aaron Tart, Philadelphia .....W 8
Dec. 6—Art Vernon, Philadelphia .....L 4

1949

Jan. 6—Art Vernon, Philadelphia.....W 6
Feb. 3—Earl Kelly, Philadelphia.....W 6

1950

Mar. 2—Earl Hilton, Philadelphia .....W 6

1951

June 18—Little Beau, Philadelphia.....W 4
July 2—Billy Jones, Philadelphia ....KO 1
July 30—Fishcake Donaldson, Philadelphia .....W 4
Aug. 13—Little Beau, Philadelphia .....W 6
Oct. 11—Billy Jones, Philadelphia .....W 6
Dec. 15—Henry Beltrante, Phila.....KO by 4

WILLIE COCHRANE

Detroit, Mich., Light Heavyweight

1951

Sept. 5—Norman Smith, Detroit....KO by 3
Sept. 20—Bobby Dixon, Lansing.....W 4
Oct. 22—Tony Lomonaco, Grand Rapids KO by 4

WILLARD COFFEY

Chicago, Ill., Welterweight

1946

Jan. 7—Butch Maxwell, Chicago .....D 4
Jan. 17—Jackie Boyd, Chicago.....KO 2
Jan. 24—Bobby Williams, Chicago .....KO 2
Jan. 31—John Varcy, Chicago .....W 6
Feb. 25—Butch Maxwell, Chicago .....W 5
Mar. 1—Butch Maxwell, Chicago .....W 4
Mar. 7—Ted Varnadoe, Chicago .....KO 1
Mar. 28—Andy Canal, Chicago .....KO 5
Apr. 11—Herman Mills, Chicago .....W 6
Apr. 25—Joe Law, Chicago .....W 6
May 16—Butch Maxwell, Chicago .....D 6
May 31—Bobby Williams, Chicago ....KO 1
June 24—Eddie Lander, Chicago ....KO by 2
July 8—Charles Baxter, Chicago .....D 5
Sept. 16—Del Cockayne, Omaha .....KO by 2
Oct. 10—George Wolyska, Chicago ....KO 1
Oct. 31—Sammy Cicerello, Chicago ....W 6
Nov. 6—Ted Weems, Milwaukee .....W 6
Nov. 15—Gene Spencer, Chicago .....L 6
Nov. 27—Matt Dougherty, Milwaukee ...L 6

1947

Jan. 3—Clem Custer, Chicago .....KO 3
Jan. 24—Bud Cottey, Indianapolis.....D 4
Jan. 28—Bud Cottey, Memphis .....D 8

1948

Jan. 1—Freddie Tibbs, Huntington ...KO 7
Jan. 20—Sonny Hampton, Buffalo.....W 6
Jan. 26—Lonnie Rutherford, Roanoke ..L 10
Feb. 16—Ray Wert, Roanoke .....W 10
Mar. 8—Stonewall Jackson, Baltimore .....KO by 5
Mar. 22—Teet Montooth, Asheville .....W 10
Mar. 29—John Carroll, Hendersonville..KO 3
Apr. 22—Jackie Armitage, Pittsburgh .....KO by 2
May 26—Al Reid, Charleston .....KO 3
June 9—Jesse Baker, Charleston .....W 8
June 24—Al Reid, Hendersonville .....KO 8
Nov. 8—Dick Barton, Lexington .....W 6

1949

Jan. 28—Charley Howard, Charleston ..W 10
Mar. 28—Gene Spencer, Charleston .....W 10
July 12—Fred Newbill, Cincinnati..KO by 4
Aug. 16—Bobby Neal, Monaca, Pa. ..KO by 2

1950

(Inactive)

1951

Jan. 9—Len Salvo, Chicago .....D 5
Jan. 22—Bob Hanson, Milwaukee .....L 4
Jan. 24—Chuck Davey, Chicago ....KO by 3
Mar. 14—Emil Vans, St. Paul .....L 4
May 2—Joe Garza, Detroit .....KO by 2

BILLY COFIELD

Baltimore, Md., Welterweight

1947

Mar. 28—Ronnie Gray, Baltimore.....W 4
Apr. 7—Walter Demines, Baltimore.....D 4
May 12—Jimmy Ricco, Baltimore.....L 4
May 19—Walter Demines, Baltimore....W 4
June 9—Tony Longo, Baltimore.....D 4
July 5—Jimmy Zaicko, Rehoboth..KO by 2

July 11—Jimmy Leitch, Baltimore------D 4
Aug. 11—Tony Longo, Baltimore----KO by 2
Sept. 29—Joe Camarata, Baltimore------KO 1
Oct. 31—Babe Smith, Baltimore --------W 6
Nov. 7—Johnny Longo, Baltimore -----W 4
Dec. 8—Tommy Sheppard, Baltimore --L 4

1948

Jan. 5—Dave Staples, Baltimore -------W 4
Aug. 16—Bill Swaboba, Baltimore ------W 4
Sept. 6—Joe Lee, Baltimore ----------KO 1
Sept. 20—Jimmy Brown, Baltimore------L 4
Oct. 11—Jimmy Brown, Baltimore ------W 4
Nov. 1—Willie Shields, Baltimore -----KO 2
Nov. 15—Ray Klingmeyer, Baltimore ---L 6
Dec. 6—Tony Longo, Baltimore -------D 6

1949

Jan. 31—Jackie Ford, Washington, D. C. L 5
Feb. 21—Roy Wirt, Washington, D. C.-----L 5
Mar. 7—Jimmy Brown, Baltimore------W 4
Apr. 4—Les Johnson, Baltimore--------L 4
Apr. 25—Willie Jackson, Baltimore--KO by 2
May 9—Dave Evans, Baltimore--------KO 2
May 16—John Cunningham, Baltimore---D 4
May 23—John Cunningham, Baltimore --W 4
Aug. 29—Marshall Clayton, Washington, D. C. ----------KO by 1
Sept. 26—Page Beckwith, Washington---W 4
Oct. 17—Miles Jones, Baltimore---------D 4
Oct. 31—Jimmy Briscoe, Washington ----D 4
Nov. 4—Miles Jones, Washington ------W 4
Nov. 25—Billy Hickerson, Washington---W 4
Dec. 12—Jimmy Briscoe, Washington ---W 5

1950

Jan. 20—Gene Gunther, Baltimore-----W 5
Feb. 20—Herbie Stowe, Washington -----L 4

1951

Apr. 3—Carl Coats, Baltimore----------L 4
May 14—Curtis Wade, Baltimore --------L 4
July 30—Nat Cornelius, Baltimore --KO by 3

TOMMY COGRAN

Boston, Mass., Welterweight

1951

Jan. 8—Roland Gomes, Boston --------W 4
Jan. 22—Don Erickson, Boston --------KO 2
Jan. 29—Red Perkins, Boston ---------W 4
Feb. 19—Tom Duffy, Boston ----------KO 3
May 14—Rocky Juliano, Providence ---KO 3
June 18—Roland Gomes, Fall River ----KO 3
Sept. 24—Allen Turner, Boston---------W 4

SONNY COLAN

Boston, Mass., Welterweight

1951

Feb. 15—Roland Gomes, Fall River-------L 4
May 29—Willie Woods, Boston ---------KO 2
June 18—Normie Shaw, Fall River -----KO 2
July 23—Rocky Sullivan, Boston --------L 4

FELIX COLEMAN

Vallejo, Calif., Featherweight

1948

Sept. 14—Henry Carvalho, San Jose--KO by 3
Sept. 29—Frankie Sequeria, Oakland ----L 4
Nov. 9—Henry Carvalho, San Jose -----D 6
Nov. 17—Frankie Sequeria, Oakland ----D 4
Nov. 22—Mike Martinez, San Francisco --L 4
Nov. 30—Jimmy Godding, Portland, O. --L 6

1949

Jan. 19—Frank Dobales, Oakland--------W 4
Feb. 28—Jimmy Savala, San Fran. KO by 6
Apr. 20—Young Carlos, Stockton--------W 4
Apr. 26—Mike Martinez, San Jose--KO by 4
May 4—Baby Leroy, Oakland----------L 6
June 7—Eddie Johnson, San Jose--------L 4

1950

Jan. 11—Jimmy Savala, Fresno---------D 6
Jan. 13—Frank Dobales, Stockton-------D 4
Jan. 20—Frankie Sequeria, Oakland-----L 6
Feb. 1—Frankie Sequeria, Oakland ----L 6
Feb. 10—Jimmy Savala, San Francisco--D 6
Feb. 15—James Mitchell, Oakland -------L 6
Mar. 6—Frank Dobales, Stockton--------W 8
Mar. 17—Jimmy Savala, San Francisco --W 6
Apr. 18—Hamo Zazarian, San Jose-------D 6
June 26—Pete Martinez, San Francisco---L 10
July 28—Jimmy Mitchell, San Francisco-W 6
Aug. 23—Jimmy Mitchell, Oakland ------D 6
Aug. 28—Pete Martinez, San Francisco---L 6
Oct. 23—Pete Martinez, San Francisco---W 6
Nov. 13—Mike Martinez, San Francisco--L 6
Dec. 13—Mike Martinez, Oakland--------W 1

1951

Jan. 24—Joe Lopez, Oakland --------KO by 6
Mar. 6—Junius Allen, Sacramento -----D 6
Apr. 11—Baby LeRoy, Oakland ----------L 6
Apr. 26—Baby LeRoy, Richmond ---KO by 5

RICHARD COLEMAN

New York, Welterweight

1951

May 3—Richie Reed, Brooklyn ---------L 4
May 21—Tex Gonzales, Newark ---------L 6
June 7—Arnold Curry, Newark ---------L 4
July 3—Al Robbins, Brooklyn ----------L 4
July 13—Henry Winchman, Long Beach--L 4
July 20—Richie Reed, Long Beach ------L 4

TOMMY COLEMAN

New York, N. Y. Lightweight

1950

Mar. 7—Lee James, New York----------W 4
Apr. 4—Whit Bowden, New York-------L 4
Apr. 18—Julio Colon, New York---------W 4
May 4—Eddie Rawlings, New York-----W 4
May 18—Eddie Rawlings, New York----W 4
Oct. 21—Basil Marie, Brooklyn------KO by 3
Nov. 28—Stan McPherson, New York----W 4
Dec. 12—Rocky Coleman, New York----KO 4

1951

Jan. 2—Tommy Dixon, White Plains ---L 4

HAROLD COLLIER

Philadelphia, Pa., Middleweight

1948

—Jimmy DeCerio, Reading-------D 4
—Henry Hooks, Reading---------KO 4

1949

—Johnny Brown, Philadelphia-W 6
—George Roberts, Philadelphia--L 4
—Arthur Harris, Philadelphia---W 6
—Joe Mace, Philadelphia--------D 6
—Romeo Gagliardi, Philadelphia W 6

1950

—Johnny Boyd, Millville--------W 6

1951

May 3—Joe Bonadies, Philadelphia ----L 6
May 21—Marvin Edelman, Philadelphia--L 6
June 28—Chuck Goldsby, Chester ------KO 2
July 23—Zack Hobbs, Philadelphia ------L 6
Sept. 17—Joe Bonadies, Philadelphia --KO 4

TOM COLLINS

Boston, Mass., Featherweight

Born, 1929.

1946

Nov. 26—Gene Gomez, Boston----------W 4
Dec. 17—Frankie Martin, Boston-------KO 2

1947

Jan. 9—Gene Gomez, Fall River------KO 3
Jan. 13—Joey Miles, New Haven-------KO 1
Jan. 20—Johnny Martin, New Haven--KO 1
Jan. 24—Billy Mays, Boston----------KO 2
Jan. 27—Jose DeMedina, New Haven--KO 2
Feb. 4—Tony Roche, Fitchburg -------KO 2
Feb. 7—Phil Mushrow, Boston--------KO 1
Feb. 10—Tito Vega, New Haven -------KO 4
Feb. 14—Chuck Jackson, Boston-------KO 2
Feb. 17—Ralph LaSala, New Haven-----KO 3
Mar. 5—Ray Dulmaines, Salem----KO by 4
Mar. 24—Tony Roche, Providence------KO 1
Mar. 31—Jose Garcia, New Haven-------W 6
Apr. 7—Vic Haller, Providence--------KO 5
Apr. 25—Tony Roach, Waterbury------KO 2
May 7—Tommy King, Newark----------W 4
May 26—Vic Haller, Providence--------W 6
June 2—Ray Dulmaine, Boston --------W 8
June 6—Joey Longo, Waterbury--------KO 1
July 17—Al Lewis, Fall River----------KO 1
Aug. 28—Al Berry, Worcester ---------KO 5
Sept. 3—Ray Dulmaine, Salem---------W 8
Sept. 8—Jerry Carolla, New Haven----KO 1
Oct. 6—Mickey Maguire, Providence--W 10
Oct. 27—Phil Thomas, Boston --------KO 4
Dec. 1—Earl Roys, Boston ----------W 12

1948

Jan. 19—Lloyd Hudson, Boston ---------W 8
Jan. 26—Eddie Compo, New Haven -----L 8
Feb. 9—Jimmy Callura, New York ----KO 4
Feb. 23—George Knox, New Haven ----KO 6
Mar. 16—Tito Valles, New York -------KO 1
Apr. 30—Spider Armstrong, Boston KO by 5
June 7—Jim Rooney, New Haven ------KO 3
June 21—Dino Bleta, New Haven ---KO by 3
Oct. 14—Lucky Johnson, Atlantic City--KO 2
Oct. 29—Lorenzo Safora, New York ----W 4
Nov. 5—Spider Armstrong, Boston ---KO 2
Dec. 28—Bobby English, Salem ------KO by 8

1949

Mar. 24—Billy Banks, Atlantic City----KO 3
Apr. 14—Aaron Tart, Atlantic City------L 8
Sept. 12—Bobby English, Boston-------KO 4
Nov. 7—George Wright, New Haven--KO 2
Nov. 14—Al Smith, Boston ----------W 6
Nov. 28—Frank Valez, New Haven ----KO 2
Dec. 19—Al Smith, Boston----------KO 2

1950

Jan. 9—Jim Rooney, New Haven------KO 4
Mar. 13—Tony Longo, New Haven-------W 8
May 6—Lloyd Hudson, Waterbury ----KO 3
May 15—Timothy Hayes, Boston -------W 10
June 12—Eddie Compo, New Haven -----W 10
July 26—Tommy Ray, West Haven------W 10
Sept. 8—Fabala Chavez, New York KO by 6

1951

Apr. 2—Rudy Pasco, Providence ---KO by 9
Sept. 24—Benny Smith, Boston---------KO 2
Nov. 26—Joey Cam, Boston----------KO 1
(New England Featherweight Title)
Dec. 17—Jimmy McAllister, Boston---KO 2

JULIO COLON

New York, N. Y. Lightweight

1948

Apr. 6—Jerry Iglestia, New York -----L 4
Apr. 20—Hector Rodriguez, New York ----------KO by 1
June 20—Mickey Young, New York -----L 4
Oct. 19—Pete Menna, Bergen ----------W 4
Nov. 3—Joe Rigano, New York---------L 4
Dec. 6—Pete Menna, Brooklyn -------KO 2
Dec. 15—Frank Carrao, N. Y. C. --------KO 2

1949

Jan. 12—Frankie Whethers, New York KO 2
Jan. 19—Armando Rosa, New York------L 4
Jan. 31—Armando Rosa, New York------D 4
Feb. 7—Sammy Sanchez, New York----W 4
Feb. 14—Manuel Baptista, New York----D 4
Feb. 17—Joe Paniagua, New York------L 4
July 7—Juan Laboy, Brooklyn--------KO 1
Aug. 1—Joe Torrens, Brooklyn --------L 4
Aug. 4—Lou Insignia, Brooklyn-------KO 1
Aug. 11—Phil Marizio, Brooklyn----KO by 4
Oct. 10—Til LeBlanc, Holyoke------KO by 4
Oct. 12—Joe Rigano, New York----KO by 4

1950

Feb. 27—Max Osario, Brooklyn ---------W 6
Mar. 13—Manuel Baptista, Brooklyn KO by 1
Apr. 15—Albert Nocha, Brooklyn -----KO 2
Apr. 18—Tommy Coleman, New York----L 4
Apr. 24—Tommy Monty, Brooklyn ------L 6
Apr. 28—Joe Wamsley, New York-------L 6
May 25—Frank Freese, Brooklyn -------D 4
June 26—Tommy DeSantis, Brooklyn----W 6
July 20—Joe Wamsley, Brooklyn--------L 6
Oct. 17—Tony Allegro, New York---KO by 5
Dec. 1—Ralph Giordano, New York-----W 4
Dec. 16—Frank Freeze, Brooklyn-------L 6

1951

Jan. 9—Joe Wamsley, White Plains ----L 6
Jan. 30—Ralph Giordano, White Plains--L 6
May 21—Ralph Giordano, Newark -------L 8
Oct. 20—Johnny Digilio, Brooklyn--KO by 2
Dec. 1—Danny Giovanelli, Brooklyn ----------KO by 4

JASPER COLSON

Colorado Light Heavyweight

1951

July 30—Elisha Moore, Denver ---------W 4
Aug. 21—George Harvey, Denver-------W 4

MIKE COLUCCI

Corona, N. Y., Welterweight

1951

Aug. 20—Judd Daly, Brooklyn ---------KO 2
Sept- 4—Avelino Fiel, Brooklyn--------W 4
Oct 6—Avelino Fiel, Brooklyn --------W 4
Dec. 8—George Lagonia, Brooklyn----KO 3
Dec. 29—Johnny Dudley, Brooklyn-----KO 3

PATRICK EDWARD COMISKEY

Born, October 11, 1920, Paterson, New Jersey. Nationality, Irish-American. Heavyweight. Height, 6 ft. 3 in.

1938

Apr. 4—Jack Glover, Newark, N. J.-----KO 1
June 2—Juan Fernandez, Mt. Freedom, N. J.-----KO 1
June 22—Johnny Dolan, Clifton, N. J.--KO 1
Aug. 11—John Morchini, Newark, N. J.-KO 2
Dec. 8—Ted Saborsky, Mad. Sq. Gard.-KO 3

1939

Jan. 2—Jack Glover, Newark ---------KO 1
Jan. 13—Marty Lieberman, N. Y. C.----KO 3
Jan. 25—Label Shapson, N. Y. C.--------W 4
Feb. 13—Joe O'Gatty, Newark ----------KO 1
Feb. 17—Lloyd Wheller, N. Y. C.--------KO 3
Mar. 3—Gene Bonin, N. Y. C.----------D 4
Mar. 8—Marty Seaman, Boston------W Disq.
(Seaman disqualified for not trying)
May 15—Gene Bonin, Paterson --------KO 5
June 1—Jimmy Quigley, N. Y. C.------KO 2
June 21—John Tuck, Garfield ----------KO 2
June 26—Glen Dawson, Des Moines----KO 1
July 14—Paul Pross, Long Branch------KO 1
Sept. 1—Frank Donofrio, Long Branch-KO 2
Sept. 15—Jarl Johnson, Philadelphia----KO 1
Sept. 21—Tony Celli, Garfield ----------KO 2
Oct. 16—Joe Hill, Washington, D. C.----KO 8
Oct. 26—Alex Youssem, Baltimore----KO 1
Nov. 17—Murray Kanner, N. Y. C.------KO 2
Nov. 27—Emil Scholz, Philadelphia----KO 2
Nov. 30—Maynard Daniels, Baltimore--KO 6
Dec. 15—Steve Dudas, N. Y. C.----------L 8

1940

May 14—Larry Marino, Jersey City----KO 1
June 6—Steve Dudas, N. Y. C.----------W 8
July 2—Bob Sikes, Jersey City --------KO 1
Aug. 26—Johnny McCarthy, Detroit----KO 2
Sept. 26—Max Baer, Jersey City------KO by 1
Oct. 15—Henry Cooper, N. Y. C.----------W 10
Nov. 20—Max Minnich, Memphis ------KO 3
Dec. 11—Bob Sikes, Memphis ----------W 10

1941

Jan. 10—Lou Nova, N. Y. C.----------L 10
Mar. 9—Domingo Valin, Miami --------KO 1
Mar. 25—Mike Alfano, Tampa----------KO 3
Apr. 7—Jack Merritt, Atlanta----------KO 3
May 26—James J. Johnson, Pittsburgh-KO 2
June 16—Babe Ritchie, Pittsburgh-----KO 1
June 26—Jack Cunningham, Baltimore---- —
July 2—Italo Colonello, Paterson------KO 6
July 22—Henry Cooper, Brooklyn--------W 10
Sept. 21—Bob Sikes, No. Little Rock----KO 6
Dec. 2—Don Siegel, Cleveland---------KO 1

1942

July 21—Alfred Brown, Toledo----------W 10
Sept. 27—Big Boy Brown, Detroit--------L 10
Dec. 21—Big Boy Brown, Baltimore------L 10

1943

Jan. 11—Big Boy Carilli, N. Y. C.-------KO 1
Jan. 22—Clayton Worlds, Chicago--------L 10
Feb. 8—Wallace Cross, Newark---------KO 7
Feb. 15—Jimmy Carollo, N. Y. C.---------W 8

1945

Nov. 7—Dan Merritt, Kansas City------KO 3
Dec. 17—Art McAlpine, Boston----------W 10

1946

Jan. 9—Gus Mullner, Akron----------KO 3
Jan. 23—Johnny White, Akron----------W 10
Mar. 20—Bob Garner, Akron----------KO 8
Mar. 25—Alm King, Cleveland----------KO 4
May 6—Earl Lowman, Boston----------KO 3
May 27—Bill Weinberg, Boston---------KO 9
Aug. 12—Johnny Flynn, Boston----------L 10
Sept. 4—Erv Sarlin, Pittsburgh----------L 10
Nov. 5—Johnny Haynes, Los Angeles--KO 6

1947

Feb. 12—Lee Oma, Jersey City----------KO 7
Mar. 19—Clarence Jones, Akron--------KO 3

Apr. 29—Cleo Everett, Akron.....KO 6
May 7—Joe Muscato,Newark.....KO 2
Oct. 13—Eldridge Eatman, New Haven..W 10
Nov. 12—Big Boy Brown, Cleveland...KO 5

1948

Feb. 4—Henry Flakes, Akron .....L 10
Feb. 19—Henry Flakes, Newark ...KO by 5
Apr. 1—Al Kinsey, Worcester .....KO 1
Apr. 7—Tex Boddie, Akron .....KO 8
Apr. 21—Kid Riviera, St. Louis .....L 10
July 21—Omelia Agramonte, Aruba B.W.I. .....KO 6
Aug. 24—Mike Jacobs, New Bedford ...KO 1
Sept 9—Chuck Jennings, Scranton ....KO 3
Sept. 20—Joe Louis, Wash., D. C. .....Exh. 6
Oct. 5—Joe Chesul, Jersey City .....W 8
Nov. 23—Bill Weinberg, Newark .....KO 7
Dec. 16—Joe Louis, Paterson .....Exh. 6

1949

May 16—Elkins Brothers, Wash., D. C.....D 10

1950

Apr. 5—Eddie Davis, Akron .....KO 2
Apr. 20—Art Henri, Scranton .....KO 7
June 6—Johnny Williams, London ....KO 6

1951

Apr. 6—Willie Bean, Hollywood .....L 10
Apr. 17—Joe Kahut, Portland .....W 10

ROCKY COMPITELLO

Brooklyn, N. Y. Middleweight

1949

Oct. 22—Angel Cordova, Brooklyn ....KO 1
Nov. 5—James Dorta, Brooklyn .....W 4
Nov. 26—Jack Randolph, Brooklyn .....W 4
Dec. 1—Ray Thomas, Brooklyn .....KO 1
Dec. 8—Roland Minsell, Brooklyn ....KO 1
Dec. 16—Louis Johnson, Brooklyn.....KO 3
Dec. 30—Bobby Sinn, New York.....KO 4

1950

Jan. 14—Bobby Tighe, Brooklyn .....KO 4
Jan. 26—John McKenzie, Brooklyn .....W 6
Feb. 4—Frankie Navedo, Brooklyn ....W 6
Feb. 23—Jimmy DeMetrios, New York...W 6
Mar. 25—Roger Whynott, Brooklyn .....W 6
Apr. 22—Jimmy Herring, Brooklyn..KO by 1
May 13—Jimmy Herring, Brooklyn..KO by 5
June 20—Tony Amato, Staten Island...LF 4
July 10—Tony Bove, Brooklyn .....W 6
July 21—Mario Moreno, Long Beach....W 8
Aug. 7—Freddie Lott, Brooklyn.....W 10
Oct. 7—Billy Wyatt, Brooklyn.....W 8
Oct. 28—Lou Valles, Brooklyn.....KO by 2

1951

Feb. 23—Artie Diamond, N. Y. .....KO by 1
Nov. 15—Tommy Reece, Brooklyn....L dis. 3

EDDIE COMPO

New Haven, Conn. Featherweight

Born, January 4, 1927.

1944

Sept. 11—Lindberg Miller, New Haven..KO 5
Sept. 25—Pat Correnti, New Haven ....W 4
Oct. 30—Larry Morgan, New Haven ....W 4
Dec. 5—Bill Commodore, W. Plains..KO 1
Dec. 26—Ray Rogers, Newark .....W 4

1945

Jan. 8—Winnie Taitt, Newark.....KO 1
Jan. 30—Tony Oshiro, Wh. Plains.....W 6
Feb. 26—George Knox, N. Y. C.....W 6
Mar. 9—Georgie Knox, N. Y. C.....W 4
Mar. 12—Mario Torres, N. Y. C.....W 6
Apr. 16—Rocco Progano, N. Y. C.....W 6
May 19—Earl Mintz, N. Y. C.....KO 1
June 12—Rocco Progano, White Plains...W 8
June 22—Mario Colon, N. Y. C.....W 6
Aug. 17—Juan Carrero, N. Y. C.....W 6
Sept. 7—Filberto Osario, N. Y. C.....W 6
Oct. 1—Mario Colon, Holyoke.....W 8
Oct. 8—Tony Oshiro, New Haven.....W 8
Nov. 5—Carlos Cuebas, New Haven.....W 8
Nov. 12—Leo Lebron, N. Y. C.....W 6

1946

Feb. 26—Julio Flores, Meriden.....KO 4
Mar. 22—Filberto Oscario, N. Y. C.....W 6
Apr. 1—Billy Alexander, New Haven...W 8
Apr. 25—Joey Iannotti, New Haven.....W 8
May 20—Ralph LaSalle, New Haven.....W 8
June 18—Tomaso Beato, New Haven.....D 8
July 9—Ralph LaSalle, New Haven....KO 4
July 23—Tomas Beato, New Haven.....L 8
Aug. 2—Joey Iannotti, Waterbury.....W 8
Nov. 4—Leo LeBrun, Providence.....W 10
Nov. 11—Leo LeBrun, Providence.....W 10
Dec. 9—Joey Fontana, Providence.....W 10

1947

Jan. 14—Eddie Smith, Hartford.....W 8
Feb. 3—Mickey Garcia, Providence....KO 3
Mar. 24—Ben Melendez, New Haven....KO 4
Mar. 31—Rocky Progano, Stamford.....W 10
Apr. 7—Dino Bleta, New Haven.....W 8
Apr. 21—Frankie Carson, New Haven...W 8
May 7—Harold Gibson, Stamford.....KO 2
May 12—Babe Kelly, New Haven.....W 10
July 23—Chico Morales, Norwalk.....W 8
Dec. 15—Ted Davis, Holyoke .....W 10

1948

Jan. 13—Bernie Bernard, New York ....D 8
Jan. 26—Tom Collins, New Haven .....W 8
Feb. 9—Dino Bleta, New Haven .....W 8
Mar. 5—Johnny Juliano, New York ...W 6
Mar. 15—Jock Leslie, New Haven .....W 8
Apr. 19—Phil Terranova, New Haven ..W 8
May 28—Jose Garcia, New London ....KO 2
June 8—Bobby Polowitzer, Hartford ..W 10
June 22—Aponte Torres, Norwalk .....W 8
July 6—Archie Devino, Newark .....W 8
Oct. 11—Alvaro Estrada, New Haven ...W 10
Nov. 9—Eduardo Carrasco, New Haven ..D 8

1949

Jan. 10—Julie Kogan, New Haven.....W 10
Feb. 11—Eduardo Carrasco, N. Y. C.....W 8
May 4—Tomas Beato, New Haven.....W 10
May 16—Teddy Davis, New Haven.....KO 8
Aug. 8—Al Pennino, New Haven.....W 10
Aug. 29—Leo LeBrun, Brooklyn.....W 8
Sept. 20—Willie Pep, Waterbury.....KO by 7
(World Featherweight Title Bout)

1950

Jan. 27—Kid Santiago, Palm Beach...KO 3
Feb. 17—Pete Noka, Palm Beach.....W 10
Mar. 3—Jose Garcia, Palm Beach.....KO 3
Mar. 17—Don Bowman, Palm Beach.....W 10
Apr. 17—Harry LaSane, Holyoke .....D 10
June 12—Tom Collins, New Haven.....L 10
Dec. 29—Billy Lima, Palm Beach .....W 10

1951

May 11—Pat Marcune, N. Y. .....W 8
June 12—Dave Shade, Brooklyn .....W 10
July 10—Pat Marcune, Brooklyn .....W 8
Sept. 21—Chico Vejar, N. Y. .....W 10

JESUS COMPOS

New York, N. Y. Featherweight

1947

Mar. 28—Jim Hegeman, N. Y. C.....L 4
Apr. 8—Johnny Moran, N. Y. C.....W 6
Apr. 12—Johnny Johnson, Bklyn.....KO 4
Apr. 22—Eddie Smith, Bklyn.....D 6
May 12—Charlie Celeste, Providence ...W 6
May 19—John LaRusso, Providence .....L 8
May 27—Angelo Ambrosano, Queens ....W 6
June 20—Archie Devino, N. Y. C.....W 6
July 21—Frankie Carson, Queens .....D 6
July 28—Ivor Fredricks, Coney Island ..D 6
Sept. 2—Mario Morales, N. Y. C.....KO by 1
Sept. 30—Roosevelt McKinney, Queens..KO 2
Oct. 15—Orlando Fernandez, Jamaica...W 6
Nov. 24—Harry La Sane, Highland Park..L 8

1948

Jan. 10—Jimmy Hegeman, Brooklyn.....L 6
Jan. 20—Charlie Titone, New York.....L 6
Feb. 21—Charlie Titone, Brooklyn.....L 6

1949

(Inactive)

1950

Feb. 9—Frankie Sodano, Brooklyn .....L 6
Mar. 13—Percy Bassett, Atlantic City KO by 3
Apr. 15—Lou Castrilli, Brooklyn .....L 6
Apr. 27—Johnny Carr, Brooklyn ...KO by 1
June 26—Carl Arakaki, Hartford .....W 6
July 17—Pat Marcune, Brooklyn .....L 8
July 25—Jimmy Rooney, Hartford .....L 10
Aug. 3—Charley Titone, Asbury Park...L 8

1951

Jan. 20—Frank Freeze, Brooklyn...KO by 3
Jan. 29—Bobby Bell, Providence ...KO by 6

Mar. 5—Alex Fimbres, Holyoke ---------L 6
Mar. 16—Sherman Nelson, Reading ------D 6
Mar. 19—Teddy St. Jean, Holyoke -------L 6
Apr. 9—Dimognes Leon, Holyoke -------L 6
Apr. 20—Willie Hernandez, N. Y. ---------L 6
May 4—Al Graziano, N. Y. ---------L 6
May 8—Frankie Sodano, Philadelphia ---------KO by 5
June 4—Willie Pep, Baltimore ---------L 10
June —Frederico Plummer, Panama ---L 10
July 2—Elmer Barksdale, Baltimore ----L 10
Aug. 15—Jimmy McAllister, Baltimore --L 6
Nov. 1—Sherman Nelson, Phila.------KO 3
Nov. 15—Pat Marcune, Brooklyn--------L 8
Dec. 10—Jimmy McAllister, Baltimore--W 8
Dec. 27—Jimmy McAllister, Baltimore---W 8

JACKIE CONDON

Los Angeles, Cal. Middleweight

1949

Jan. 31—Tito Garcia, Ocean Park ----KO 3
Feb. 28—Danny Mendez, Ocean Park---KO 3
May 9—Jack Grijalva, Ocean Park------W 4
May 23—Jack Grijalva, Ocean Park------L 4
July 18—Mack Woods, Ocean Park-KO by 4
July 29—Boots Nelson, Hollywood-------W 4
Aug. 22—George Holmes, Ocean Park----L 4
Sept. 8—Billy Gillespie, Los Angeles---W 4
Sept. 13—Billy Gillespie, Los Angeles--KO 4
Sept. 19—Rodney Jones, Ocean Park KO by 3
Sept. 29—Tony Grich, Los Angeles-------L 4
Oct. 18—Art Brown, Los Angeles---------W 4
Nov. 1—Art Brown, Ocean Park ---------L 4
Nov. 14—Lonnie Malone, Ocean Park-KO 2
Dec. 20—Morrie McFarland, Los Ang..KO 1
Dec. 27—Rocky Slater, Los Angeles-----L 4

1950

Jan. 12—Art Brown, Wilmington---------L 4
Jan. 16—Morrie McFarland, Ocean Park-D 1
Feb. 10—Art Brown, Hollywood ---------L 4
Feb. 20—Lonnie Malone, Ocean Park KO by 4
Mar. 7—Happy Woods, Los Angeles---KO 3
Mar. 10—Lonnie Malone, Hollywood-KO by 3
June 26—Ray Louis, Ocean Park---------W 4
July 10—Rocky Slater, Ocean Park------L 4
July 28—Rocky Slater, Hollywood ------D 1
Aug. 11—Rocky Slater, Hollywood ----KO 3
Aug. 21—Art Brown, Ocean Park---------L 4
Sept. 1—Dave Kelly, Hollywood ---------L 4
Nov. 17—Tony Renteria, Hollywood------W 4
Nov. 28—Tony Rentaria, Los Angeles----D 4
Dec. 1—Tony Renteria, Hollywood------L 4
Dec. 12—Earl Keel, Los Angeles---------L 4
Dec. 29—Earl Keel, Hollywood------KO by 4

1951

Apr. 3—Adrian Linares, Los Angeles ---------KO by 3
Sept. 24—Bobby Couth, Hollywood------L 4
Nov. 30—Ray Louis, Los Angeles--------W 4

RAY CONNELLY

Lawrenceville, Pa., Light Heavyweight

1949

Dec. 8—Willie Moore, Pittsburgh -------L 4

1950

Jan. 19—Willie Moore, Pittsburgh ------L 4
Dec. 27—Hal Boylston, Miami ----------D 8

1951

Jan. 19—Charles Mercer, Miami ---KO by 10
Oct. 10—Russ Roller, Pittsburgh ------KO 2

DEXTER CONNERS

Truro, Nova Scotia, Lightweight

1951

July 19—Harold Schultz, Halifax --------L 6
Sept. 24—Bobby Dufour, Montreal ------W 4
Oct. 15—Tommy Corrick, Toronto -------L 6
Nov. 5—Bobby Dufour, Montreal-------W 4
Nov. 19—Tommy Corrich, Toronto-------L 6

JIM CONROY

Buffalo, N. Y., Light Heavyweight

1951

Jan. 31—Fred Protas, Detroit-------KO by 2
Nov. 10—Al Ferretti, Brooklyn----------W 4
Nov. 20—John T. Brown, White Plains--L 4
Nov. 29—John T. Brown, New York------L 4

EL CONSCRIPTO

(Tommy Lopez)

Mexican Welterweight

(For previous record see page 127 of 1948 Ring Record Book)

1949

Feb. 12—Cargador Aguilar, Mexico City W 10
May 14—Nick Moran, Mexico City--------L 10
June 11—Nick Moran, Mexico City--------L 10
Aug. 6—Paulino Montes, Mexico City---L 10
Sept. 24—Simon Lucas, Mexico City KO by 2

1950

Jan. 21—Luis Arguelles, Mexico City--KO 9
June 17—Rafael Gutierrez, Mexico City-KO 9
Sept. 2—Jesse Flores, Mexico City-------L 10
Dec. 2—Bobby Burgess, Mexico City----W 10

1951

Jan. 23—Freddie Herman, Los Angeles--W 10
Mar. 6—Art Aragon, Los Angeles --KO by 3
Apr. 11—Emil Barao, Oakland ----------D 10
Apr. 24—Nick Moran, Los Angeles ------L 10
May 18—Tommy Campbell, Hollywood ---------KO by 4

HECTOR CONSTANCE

Trinidad, B. W. I. Welterweight

Knockouts: Clive Ollivera, 1; Fearless Dudley 1; Neville Thomas, 3; Fred Guy, 3; James Medina, 3. Won: Young Martin, 10; Hector Forbes. 10; Tom Joaqichm, 10; Caleb Greaves, 10 two times. Draw: Nello Brown, 10; Boswell St. Louis, 10. Lost: Caleb Greaves, 10; Gerald Wilds, 10.

(Lightweight champion of the B. W. I.)

1951

July —Len Houston, British Guiana --D
Sept. —Len Houston, Port of Spain, Trinidad ---------L

EARL COOK

Vancouver, B. C. Middleweight

1949

June 7—Noel Kelly, Vancouver--------KO 2
June 18—Ken Egbert, Vancouver--------KO 1
Aug. 4—Al Cliff, Vancouver----------W 4
Aug. 18—Bobby Lee Davis, Vancouver---W 4
Oct. 18—Johnny Scott, Seattle --------W 4
Oct. 20—Rusty Allen Vancouver ------KO 3

1950

Feb. 2—Billy McDonald, Vancouver----W 4
Feb. 27—Frankie Crane, Seattle ---------L 4
Aug. 1—Frankie Crane, Vancouver -----L 4
Oct. 6—Jackie Adams, Vancouver-------D 4

1951

Jan. 18—Bobby Lee Davis, Vancouver--W 4
Feb. 8—Dave Ball, Vancouver ----------D 4
Feb. 22—Bull Matay, Vancouver ---------D 4
Apr. 25—Wayne Parker, Tacoma -------W 4

JOHNNY COOK

Cincinnati, O., Featherweight

1950

June 16—Noel Humphreys, Charleston ---------KO by 5

1951

Mar. 19—Tommy Tibbs, Huntington ---KO 7
Apr. 9—Tommy Tibbs, Huntington-----L 6
Aug. 23—Pat Iacobucci ----------KO by 4

JOHHNY COOK

Philadelphia, Pa., Middleweight

1951

Oct. 20—Lou Perfetti, Philadelphia-----W
Nov. 3—San Stewart, Philadelphia----KO 4
Nov. 17—Lou Perfetti, Philadelphia----KO 5
Dec. 15—Don Braun, Philadelphia--KO by 2

WAYNE COOKE

Los Angeles, Calif. Featherweight

1950

May 12—Lavert Smith, San Diego--------D 4
May 29—Bob Holliday, Ocean Park-KO by 1
Aug. 25—Carlos Salazar, Hollywood ---KO 2
Sept. 1—Lavert Smith, Hollywood ----KO 3
Sept. 15—Noble Johnson, Hollywood ---KO 3

Sept. 22—Bob Satchel, Hollywood ——KO 2
Oct. 6—Trini Perez, Hollywood——KO 3
Oct. 9—Bob Satchel, Ocean Park——W 4
Oct. 20—Bob Satchel, Hollywood——KO 1
Oct. 27—Baby Gutierrez, Hollywood KO by 2
Nov. 17—Baby Gutierrez, Hollywood KO by 4

1951

In U. S. Army.

CHARLIE COOPER

Bridgeport, Conn., Lightweight

1951

Nov. 5—Mickey Williams, Holyoke——L 6
Nov. 12—Al McLellan, Holyoke——W 4
Nov. 19—Merrill Olmstead, Holyoke——L 4
Dec. 3—Graham Holmes, Holyoke——L 6
Dec. 11—Sam Lawry, White Plains KO by 1

JIMMY COOPER

Washington, D. C., Featherweight

1947

Oct. 13—Jimmy Jennette, Washington W 5
Nov. 21—Ted Williams, Baltimore ——KO 2
Dec. 1—Puggy King, Washington ——KO 4
Dec. 15—Lucky Johnson, Washington KO 5

1948

Jan. 5—Orlando Fernandez, Wash., D.C. W 8
Feb. 23—Billy Lima, Wash., D. C.——KO 3
Mar. 15—Jose Cardenes, Wash., D. C.——L 8
June 1—Joe Kay, Wash., D. C.——L 8
Sept. 13—Johnny Longo, Wash., D. C. KO 1
Oct. 11—Leo LeBrun, Wash., D. C.——L 8
Nov. 22—Filberto Osario, Wash., D. C. ——L 10
Dec. 20—Tony Longo, Washington ——KO 5

1949

Jan. 25—Leo LeBrun, Washington ——L 10
Feb. 21—Art Llanos, Washington ——W 10
Mar. 7—Tony Longo, Baltimore——W 8
Mar. 14—Jose Cardenas, Washington——W 10
May 3—Danny Petro, Washington——KO 4
May 16—Marvin Dick, Baltimore——KO 7
June 27—Leo LeBrun, Baltimore——W 10
Aug. 29—Manuel Ortiz, Washington——W 10
Oct. 3—Charley Titone, Washington——W 10
Oct. 24—Charley Titone, Wash.——KO by 6
Nov. 7—Charley Titone, Washington——D 10
Dec. 12—Filberto Osario, Washington——W 10

1950

Jan. 16—Lino Garcia, Washington ——W 10
Feb. 20—George Sanchez, Washington KO 9
Mar. 17—Gaetano Annaloro, New York——L 8
Apr. 10—Black Pico, Providence ——W 10
May 22—Charley Titone, Washington——D 10
Sept. 5—Charley Titone, Washington——W 12
Oct. 30—Don Bowman, Washington——KO 4
Nov. 6—Rudy Pasco, Washington——W 10
Dec. 4—Little Dynamite, Washington——L 10

1951

Jan. 15—Little Dynamite, Washington KO 6
Feb. 5—Richie Howard, Washington ——L 10
Mar. 19—Pat Thomas, Washington ——KO 3
Apr. 9—Leo LeBrun, Washington ——D 10
May 9—Little Dynamite, Washington ——KO by 2
May 21—Elmer Barksdale, Baltimore ——D 10
July 16—Gene Smith, Washington ——KO by 6
Sept. 17—George Araujo, Providence KO by 3
Dec. 10—Gaetano Annaloro, Washington W 10

AUBURN COPELAND

Flint, Mich., Featherweight

1949

May 10—Bob Gordy, Detroit——W 4
May 16—Floyd Pruitt, Flint——KO 1
Aug. 23—Clinton Isom, Detroit ——W 4
Oct. 4—Jimmy Glissen, Toledo ——W 4
Nov. 10—Roy Higa, Minneapolis ——W 4
Nov. 21—Freddy Bryant, Chicago——KO 3
Dec. 8—Roy Higa, Minneapolis ——W 4

1950

Jan. 5—George Reed, Saginaw ——W 6
Feb. 23—Danny Davis, Minneapolis ——W 4
Mar. 16—Danny Davis, Minneapolis ——W 6
May 3—Jimmy Howard, Toledo ——W 4
June 29—Mel Hammond, Minneapolis ——W 6
Nov. 30—Eddie Gonzales, Flint——KO 5
Dec. 12—Charley Cox, Detroit——KO 4

1951

Jan. 4—Baby Tampico, Flint ——W 6
Feb. 19—Eddie Marsh, Flint ——W 4
Apr. 26—Joe Barone, Flint ——W 6
July 2—Herky Kaminsky, Flint ——W 8
June 4—Joey Longo, Flint ——W 6
July —Tommy Baker, Flint ——W 8
Oct. 8—Harry LaSane, Flint ——W 10

BILLY CORBETT

Born Feb. 1, 1926, Tacoma, Wash. Middleweight.

1946

June 3—Joe Letterman, Asheville——KO 1
June 10—Jerry Honeycutt, Asheville——W 6
June 17—Buddy Best, Asheville ——W 6
June 24—Geo. Rhienwort, Asheville——KO 2
July 1—Earl Hamilton, Asheville——W 6
July 16—Gene Green, Seattle——W 4
July 30—Johnny Fuller, Seattle——KO 3
Aug. 6—Geo. Gardner, Seattle——W 4
Aug. 20—Davy Arnet, Seattle——W 4
Oct. 1—Geo. Cote, Vancouver ——W 6
Nov. 15—Geo. Cote, Everett ——KO 5

1947

Jan. 22—Al Cook, Asheville ——W 6
Feb. 3—Al Cook, Asheville ——W 8
Apr. 13—Alex Orella, New Orleans——W 4
Apr. 27—Willis Lleanes, New Orleans——KO 4
May 26—Johnny Lavatina, New Orleans W 4
June 9—Mickey McPherson, Tacoma——KO 1
June 12—Johnny Russell, Everett ——KO 4
June 24—Henry Lee, Seattle ——W 6
July 15—Eddie Cotton, Seattle——KO by 4
(Fight stopped, due to cut eye.)
Aug. 15—Henry Lee, Spokane ——D 6
Oct. 30—Irish Bob Kelly, Tacoma——WF 3
Dec. 4—George Cote, Tacoma ——KO 1

1948

Jan. 16—George Maddox, Tacoma ——W 8
Feb. 13—Lou Rogata, Tacoma ——KO 1
May 25—Mike Augustain, Los Ang. KO by 3
June 9—Art Brown, Los Angeles——L 4
June 14—Qualte Lopez, Ocean Park——KO 1
June 21—Tommy Lee, Ocean Park——W 4
July 12—Cliff Barnett, Ocean Park——L 4
July 26—Jess Richards, Ocean Pk. KO by 4
Nov. 18—Roy Wouters, Vancouver——KO by 8
Dec 2—Matt Jackson, Vancouver ——W 6

1949

Jan. 20—Roy Wouters, Vancouver——W 10
Feb. 10—Roddy McDonald, Edmonton——W 10
Feb. 17—Roy Wouters, Vancouver ——W 10
Mar. 23—George Wilson, Jersey City——W 8
Mar. 31—Al Renshaw, N. Y. C.——KO 6
Apr. 4—Hurley Sanders, Newark——W 6
Apr. 18—Tony Rose, Newark——KO 3
July 18—Fred Veratti, Springfield——KO by 5
Aug. 17—Reecy Davis, Syracuse——KO by 3
Oct. 5—Ernie Vigh, N. Y. C. ——KO by 2
Oct. 24—Red Arrow, Newark ——D 6
Oct. 31—Joe Curcio, Newark ——W 8
Nov. 14—Al Evans, Newark ——KO 3
Nov. 26—Red Arrow, Brooklyn ——KO 4
Dec. 10—Tony DeMicco, Brooklyn ——W 8

1950

Jan. 28—Tony Bertucci, Brooklyn ——W 8
Mar. 5—Larry Shaw, Brooklyn ——W 8
May 10—Jose Basora, Scranton ——KO by 7
June 7—Eugene Hairston, Newark KO by 5
June 15—Joe DeJohn, Binghamton KO by 5
Nov. 4—Joe Trofe, Brooklyn——KO 5
Dec. 4—Norman Hayes, Boston——L 10
Dec. 18—Freddy Greenfield, Boston——KO 9

1951

Feb. 22—Bobby Ward, Vancouver ——W 10
Mar. 5—Doug Harper, Vancouver ——W 10

RUSSELL CORMIER

Nova Scotia Lightweight

1951

Apr. 25—Lem Harvey, Elizabeth——L 4
Apr. 28—Phil Modica, Brooklyn——KO by 2
Nov. 5—Billy Trent, Boston——KO 3
Dec. 3—Frankie Dell, Boston——W 4

MANUEL CORREA

Mexican Featherweight

1949

Aug. 9—Danny Falcone, Norwalk, Conn. D 6
Aug. 22—Massina Sanna, Brooklyn ——L 8

Sept. 15—Johnny O'Connor, Brklyn. KO by 1
Sept. 19—Massina Sanna, Scranton ------L 8
Oct. 18—Sal Ferello, New York ---------L 6
Nov. 5—Charley LaBua, Brooklyn------L 6
Nov. 15—Rafael Lastre, Hartford---KO by 4
Dec. 6—Spider Thompson, Buffalo ----L 6

1950

Jan. 4—Spider Thompson, Buffalo-KO by 5
Jan. 9—Pat Thomas, Washington ------L 5
Mar. 13—Ralph Giordano, Newark--KO by 3
Apr. 3—Art Suffoletta, New Haven-KO by 2
Apr. 20—Ray Castillo, Scranton ---------L 6
July 12—Alan McFater, Hamilton, Ont. KO by 2

1951

Sept. 21—Don Bowman, Hackensack-KO by 3

TOMMY CORRICK

Toronto, Ont. Featherweight
Born, March 3, 1930.

1950

Apr. 10—Shawn McGuinness, Toronto---W 4
Apr. 24—Johnny Howard, Toronto ----KO 4
May 8—Jim Steeves, Toronto ----------W 6
May 22—Jimmy Steeves, Toronto -------W 4
Sept. 13—Jimmy Demura, Toronto ------W 4
Sept. 26—Charles McGarrity, Toronto----L 4
Nov. 7—Ross Flagg, Toronto----------W 6
Nov. 28—Eddie Gonzales, Toronto------KO 4
Dec. 11—Michael O'Brien, Toronto------D 6

1951

Jan. 3—Manuel Baptista, Toronto-----W 6
Jan. 12—Bucky Gardner, Toronto------W 5
Feb. 27—Max Males, Toronto ----------W 6
Mar. 26—Johnny Tovern, Toronto ------W 6
Apr. 9—Dominic LaRosa, Toronto ------W 6
Apr. 23—George Sinclair, Toronto ------L 6
June 4—Max Males, Montreal ----------W 6
June 18—Claude Meunier, Toronto ------W 6
Sept. 10—Jimmy Steeves, Toronto------KO 5
Sept. 25—Clement Bolduc, Toronto------W 8
Oct. 15—Dexter Connors, Toronto ------W 6
Nov. 19—Dexter Connors, Toronto------W 6
Dec. 11—Leo Nash, Toronto----------W 6

CHICO CORSEY

Chester, Pa., Welterweight

1951

Feb. 3—Tony Fargineri, Philadelphia--L 4
Mar. 15—Tony Fargineri, Philadelphia--L 4
Apr. 9—Herman Murphy, Pottsville KO by 2
June 11—Manny Bowser, Chester--------L 4
July 20—Ted Queen, Chester----------L 4
July 30—Jimmy Carlini, Philadelphia---L 4
Oct. 25—Paul Gornick, Reading---------D 4
Oct. 27—Don Braun, Philadelphia--KO by 3

JIMMY CORTI

Trenton, N. J., Lightweight

1945

July 6—Archie Stock, Long Branch KO by 5
July 20—Walter Stanbach, Long Branch--L 4
July 27—Walter Stanbach, Long Branch--L 4
Oct. 16—Jerry Mazza, Jersey City------W 4
Nov. 13—Tony Pontillo, White Plains----W 6
Nov. 16—Frank Palermo, N. Y. C.--------L 4
Nov. 27—Johnny Douglas, Jersey City--KO 5
Dec. 3—Ray Parker, N. Y. C.----------W 4
Dec. 11—Johnny Douglas, Jersey City---L 6

1946

Jan. 17—Tommy Monty, Highland Park W 8
Jan. 31—Lou Prince, Highland Park-----W 8
Feb. 21—Joey Iannotti, Highland Park-KO 4
Feb. 26—Don Madrid, Trenton----------W 8
Mar. 7—Pedro Biesca, Highland Park--D 8
Apr. 2—Don Madrid, Trenton---------KO 6
Apr. 29—Tony Ferry, Boston----------KO 3
June 25—Jackie Callura, Trenton--------W 8
Sept. 5—Bobby English, Fall River------W 10
Sept. 13—Tommy Monty, N. Y. C.--------L 6
Oct. 1—Clement Rodriquez, Trenton---W 8
Oct. 22—Bobby Richards, Trenton-------L 6
Dec. 13—Frankie Leta, N. Y. City -------W 6

1947

Feb. 6—Willie Alexander, Highland Pk. W 8
Feb. 14—Eddie Smith, N. Y. C.----------W 6
Mar. 21—Pedro Biesca, N. Y. C.----------L 6
July 22—Ken Hilton, N. Y.----------KO 5
Aug. 5—Chuck Burton, Elizabeth-------W 8
Aug. 29—John LaRusso, Long Beach---W 8
Sept. 5—Herbie Johnson, N. Y. C.—KO by 5
Nov. 4—Jose Aponte Torres, Trenton--W 8
Nov. 25—Jose Aponte Torres, Trenton---W 8
Dec. 16—Jerry Mekler, Trenton----------W 8

1948

Jan. 16—Joey Carkido, N. Y. C.----------L 6
Jan. 27—Julie Bort, Trenton----------D 8
Oct. 21—Johnny DeFazio, Jersey City--W 6
Nov. 9—Paulie Jackson, Trenton -----KO 7
Nov. 15—Jackie Weber, Providence ----W 10
Dec. 20—Jackie Weber, Providence -----L 10

1949

Feb. 7—Herbie Johnson, Trenton-------W 8
Feb. 21—Benny Smith, Trenton--------KO 5
Mar. 7—Roy Andrews, Providence-------L 10
Mar. 14—Jimmy Warren, Trenton--------W 8
Mar. 18—Joey Carkido, N. Y. C.----------L 6
May 2—Joe Murphy, Trenton----------W 8

1950

Nov. 27—Bobo Drago, Providence------KO 5

1951

Jan. 30—Reggie Martina, White Plains --D 6
Aug. 27—Chuck Burton, Trenton ------KO 3

MARTIN COSCINO

New Orleans, La. Featherweight

1951

May 8—Lope Loera, New Orleans-------W 4
June 16—Jitterbug Smith, New Orleans--W 4
July 11—Lawton Disoso, New Orleans---W 6
July 18—Rudy DeHoyas, New Orleans---W 6
Aug. 7—Lawton Disoso, New Orleans---W 6
Aug. 16—Charley Espinosa, New Orleans W 6

FRANK COSGROVE

Longford, Iowa, Middleweight

1951

May 15—Willie Fox, N. Y. ----------L 4
Aug. 3—Joe Moore, Long Beach---KO by 2
Oct. 11—Ray Colon, N. Y. ----------D 4
Oct. 25—Frankie Fisher, New York-----W 4

LEVI COTE

Welterweight. Nationalty, French Canadian.
Born, Montreal, Canada, March 12, 1930.

1948

Apr. 26—Tony Devoid, Burlington, Vt.-KO 1
May 2—Leo Duchesne, Shaw'gan, P. Q.-W 6
May 9—Leo Duchesne, Shaw'gan, P. Q.-W 6
May 17—Harry Trepanier, Three-Rivers P. Q. ----------KO 1
May 27—Jean Barriere, Three-Rivers P. Q. ----------L 8
June 9—Jerry Laliberte, Montreal-------L 4
June 15—Sunny James, Montreal -------KO 4
June 27—Gaston Proteau, Thetford-Mines P. Q. ----------W 6
July 8—Lloyd Kenny, Hull, P. Q. ------L 6
July 21—Jerry Laliberte, Montreal-------L 6
Aug. 19—Gaston Proteau, Sherbrooke, P. Q. ----------D 8
Sept. 4—Ben Leclerc, Drummondville, P. Q. ----------W 4
Sept. 30—Herman Cosgrove, Montreal---L 4
Oct. 18—Fernand Begin, Quebec-------KO 5
Nov. 2—Rocky Brisebois, Montreal------D 6
Nov. 15—Ray Moisan, Quebec ----------W 6

1949

Jan. 17—Herman Cosgrove, Montreal----D 6
Jan. 24—Marc Begin, Quebec----------D 6
Mar. 3—Herman Cosgrove, Montreal---L 6
Mar. 14—Bobby Carson, Holyoke------KO 3
Apr. 4—Jimmy Carr, Holyoke----------L 6
Apr. 18—Felix Morales, Holyoke-------KO 6
May 2—Rocky Brisebois, Montreal------L 6
May 16—Louis Bell, Holyoke----------W 6
June 22—Rocky Brisebois, Quebec, Can.--L 6
Aug. 9—Bernard Ewenson, Montreal --KO 3
Aug. 16—Rocky Brisebois, Montreal-----L 8
Sept. 21—Marc Begin, Mont-Joli----------W 6
Oct. 2—Fernard Boivin, Thetford-MinesW 6
Oct. 18—Ralph Troiano, Portland--------W 6
Oct. 31—Billy Paul, Holyoke----------L 6
Dec. 12—Rocky Brisebois, Montreal ----NC 5

The 1952 Portfolio of Champions

COPYRIGHT, 1952, BY THE RING, INC.

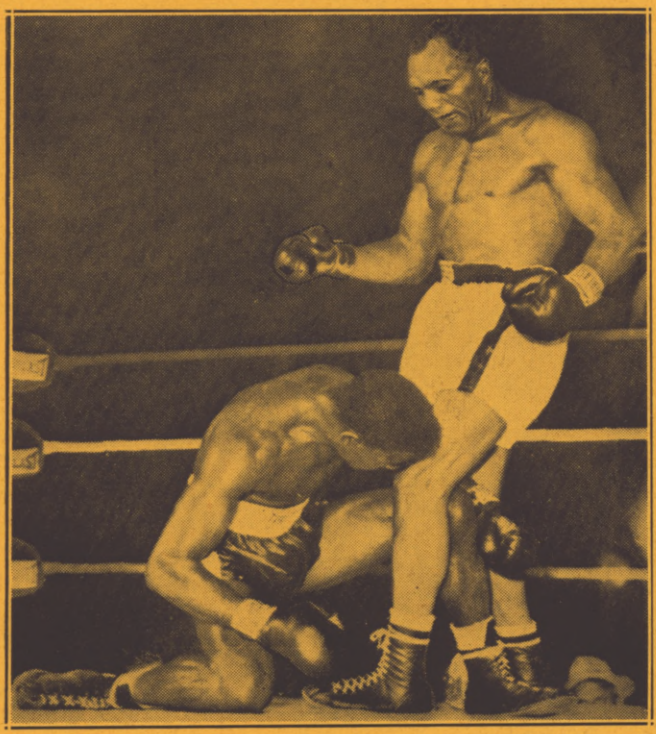

Jersey Joe Walcott knocked out Ezzard Charles in Pittsburgh on July 18, 1951, in the seventh round to win the world heavyweight championship.

Jersey Joe Walcott

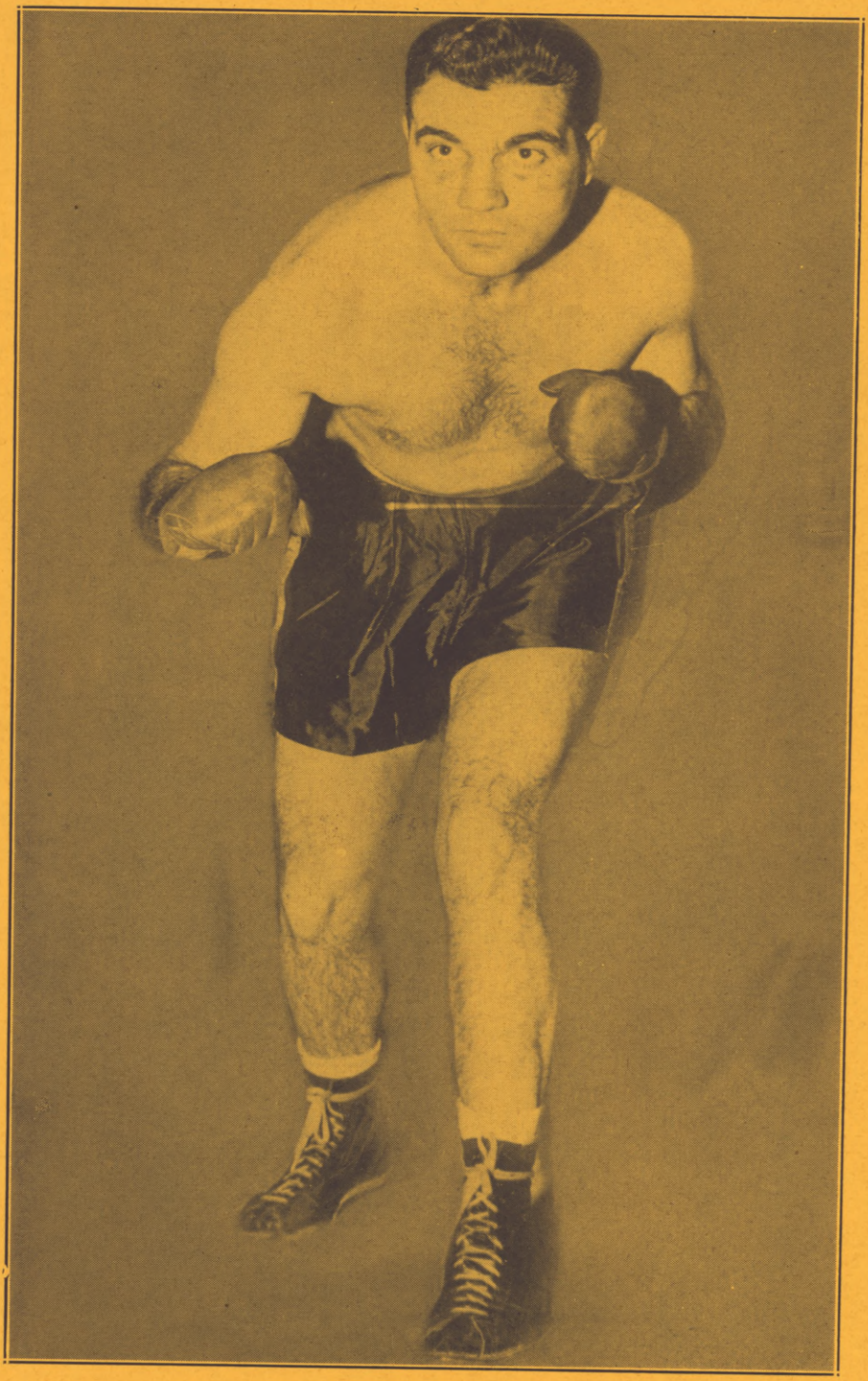

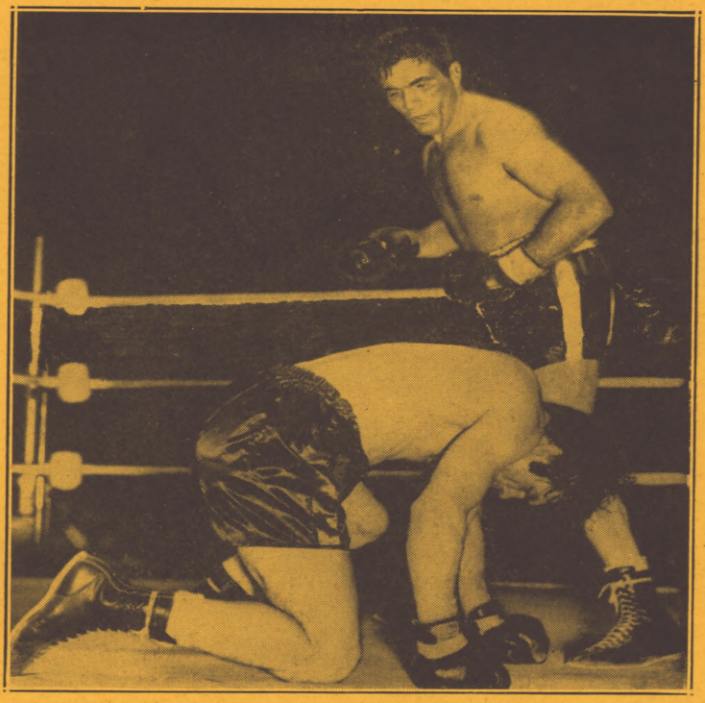

Joey Maxim stopped Freddie Mills in ten rounds on January 24, 1950, at London, England, to win the world light heavyweight title.

Joey Maxim

FRAGER

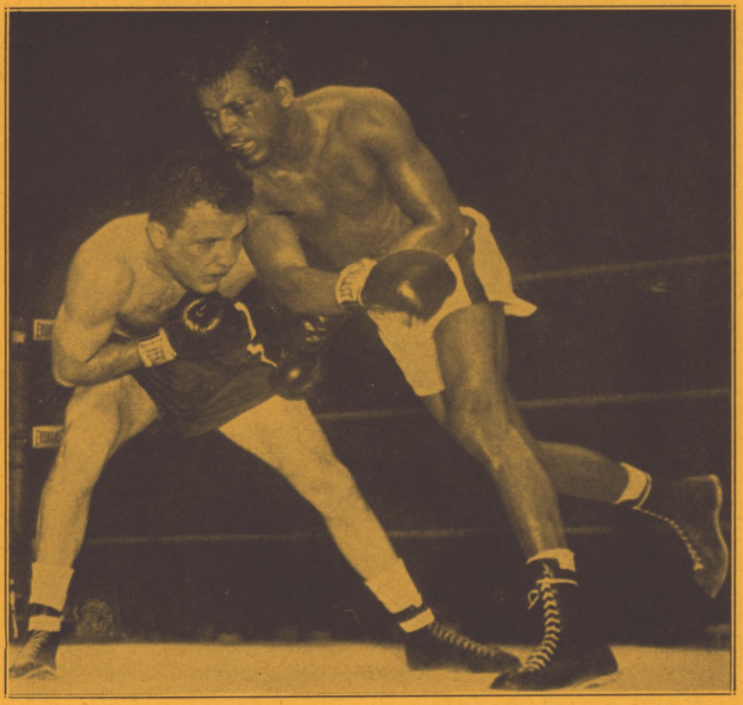

The assault in the tenth round of the fight between Sugar Ray Robinson and Jake LaMotta in Chicago which weakened LaMotta to such an extent that the contest was halted in the thirteenth round and the world middleweight championship changed hands.

Sugar Ray Robinson

Kid Gavilan of Cuba, the American welterweight champion.

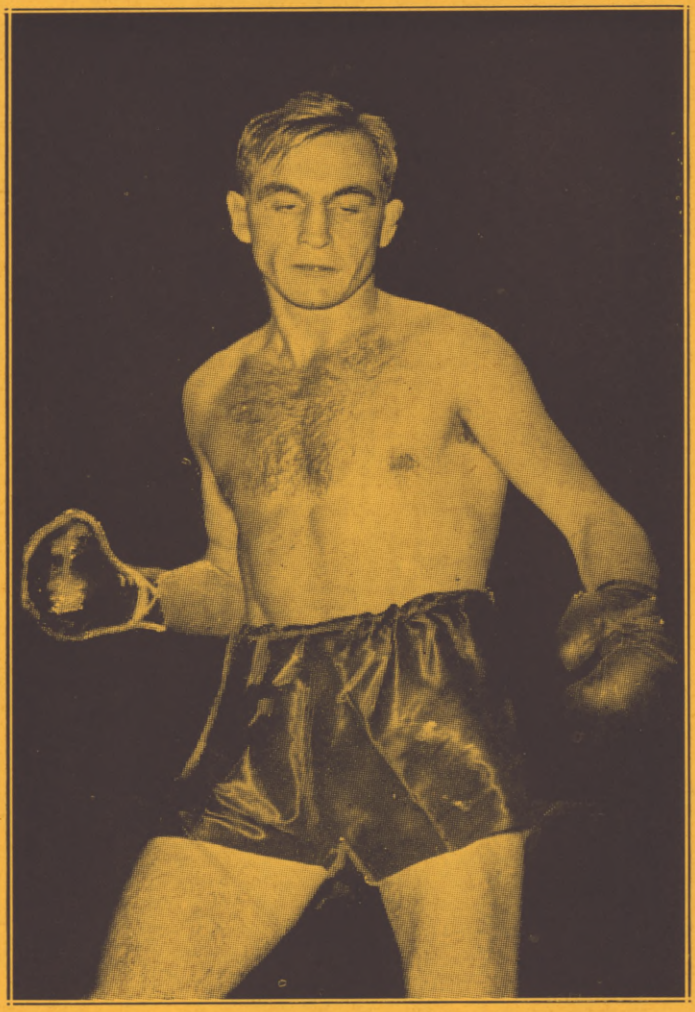

Charles Humez of France, the European welter-weight champion.

EVERLAST

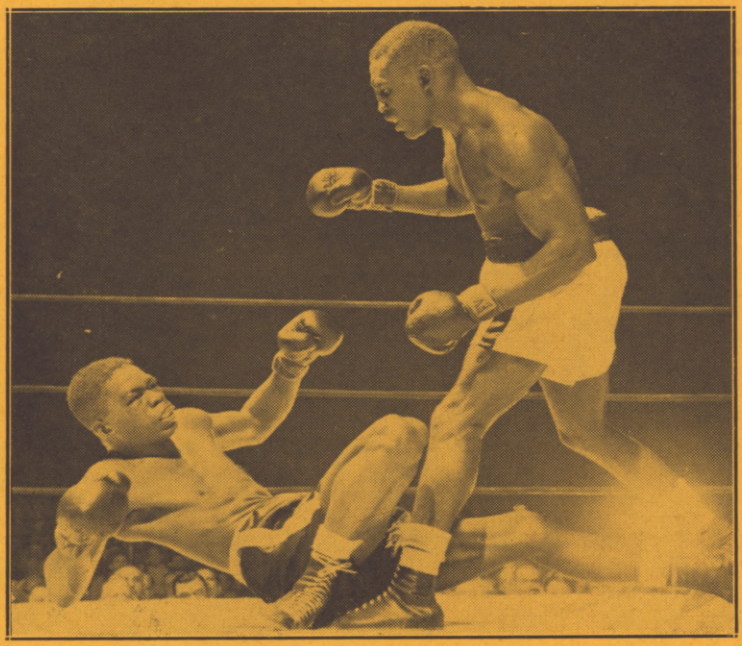

The end of a championship reign. Ike Williams floored by a vicious attack, beat the count in the fourteenth round of his fight with Jimmy Carter in Madison Square Garden but was unable to continue and Carter was crowned king of the lightweight division.

James Carter

Sandy Saddler halted Willie Pep on September 8, 1950, at the Yankee Stadium, New York, N. Y., to rewin the world featherweight title. Pep was unable to come out for the eighth round due to injury.

Sandy Saddler

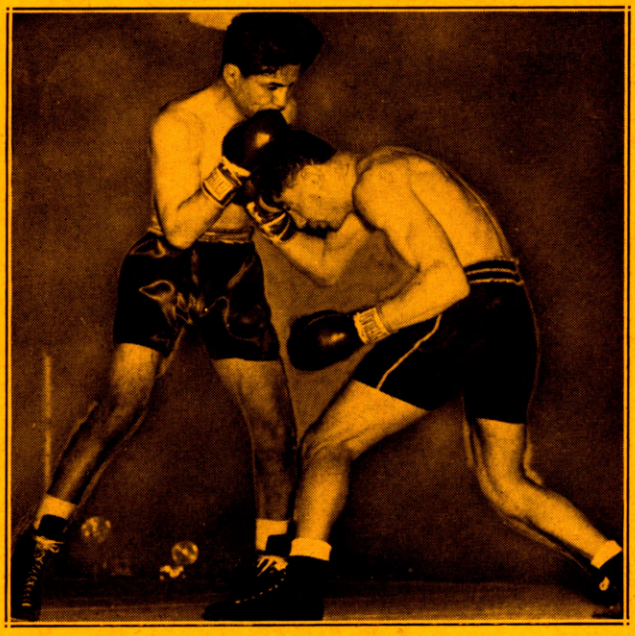

Vic Toweel defeated Manuel Ortiz over fifteen rounds on May 31, 1950, at Johannesburg, South Africa, to win the world bantamweight title.

Vic Toweel

Dado Marino defeated Terry Allen over fifteen rounds on August 1, 1950, at Honolulu, Hawaii, to win the world flyweight title.

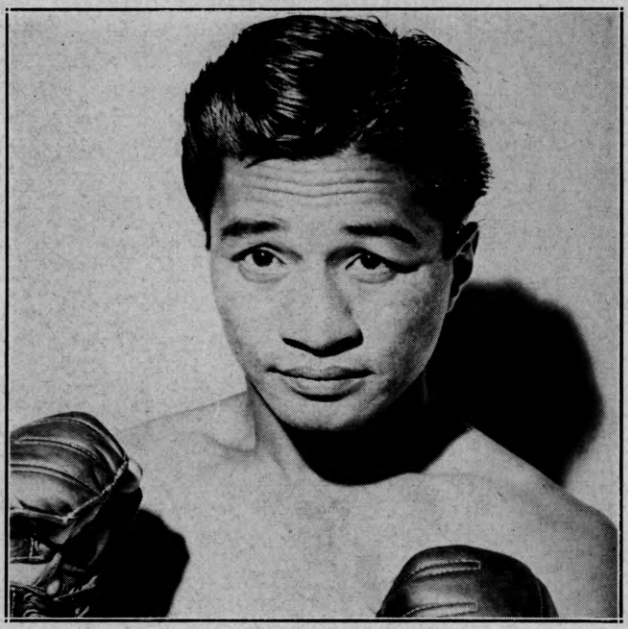

Dado Marino

1950

Jan. 12—Ralph Troiano, Portland——W 6
Feb. 27—Frank Giberson, Montreal——W 4
Mar. 7—Gerard Chabot, Sorel——W 8
Mar. 14—Gerry Boisvert, Asbestos——L 8
Apr. 19—Gerard Chabot, Sorel——KO 7
May 1—Gerry Laliberte, Montreal——W 6
May 9—Gerry Boisvert, Asbestos——L 8
May 21—Gerard Chabot, Drummondville——KO by 7
July 4—Sonny James, Montreal——KO 2
Aug. 1—Richard Chabot, Montreal——D 4
Oct. 8—Frank Belanger, Thetford Mines——W 10
Oct. 30—Fernand Cervan, Montreal——D 6
Nov. 21—Jerry Cannon, Montreal——W 6

1951

Jan. 25—Wilbur Wilson, Portland——L 8
Mar. 15—Charlie Thompson, Fall River——KO by 2

CHARLES COTTON

Toledo, Ohio, Welterweight

1948

July 16—Woody Woods, Windsor——KO 4
July 30—Jimmy Welsh, Columbus——L 6
Sept. 28—Allie Gronik, Detroit——W 4
Oct. 19—George Warren, Detroit——KO 2
Oct. 25—Sonny Akers, Toledo——KO 3
Nov. 9—Chuck Simmons, Detroit——KO 2
Nov. 23—Dale Boggs, Detroit——KO 5
Nov. 26—Frankie Ivan, Toledo——KO 3

1949

Jan. 17—Cuban Flash, Toledo——W 6
Mar. 21—Willie Guy, Toledo——KO 2
Apr. 25—Floyd Fedler, Toledo——W 8
July 18—Bruce Ubaldo, Philadelphia——W 6
July 25—Joe Brewer, Philadelphia——W 6
Aug. 22—John Thunderbird, Phila.——W 6
Sept. 6—Chico Varona, Philadelphia——L 8
Oct. 14—Shamus McCray, Chicago——KO 2
Nov. 9—Howard Williams, Detroit——KO 2

1950

Jan. 3—Charley Rouselle, Detroit——W 8
Jan. 25—Jesse Bradshaw, Detroit——KO 6
Mar. 13—Levi Southall, Chicago——W 10
Mar. 27—Levi Southall, Chicago——W 8
Apr. 14—Tommy Darrough, Toledo——KO 1
May 3—Gene Burton, Toledo——W 10
June 12—George Costner, Toledo——L 10
Sept. 6—Ron Delaney, Toledo——L 10
Oct. 24—Charley Salas, Toledo——W 10
Nov. 9—Ronnie Delaney, Cleveland——L 10

1951

Jan. 24—George Sherman, Chicago——L 10
Feb. 14—Danny Womber, Chicago——KO 5
Apr. 11—Eddie Smith, Chicago——W 6
May 9—Floyd Felder, Chicago——W 6

EDDIE COTTON

Seattle, Wash. Light Heavyweight

1947

May 3—Bobby Roberts, Seattle——KO 1
July 18—Billy Corbett, Seattle——KO 3
Sept. 12—Alex Boode, Seattle——L 6

1948

Jan. 6—Eddie Halliger, Seattle——D 6
Feb. 21—Paul Kennedy, Seattle——W 6
Apr. 6—Joe Albina, Seattle——W 8
May 4—George Cote, Seattle——KO 1
June 11—Frankie Gimbel, Butte——KO 3
June 29—Roy Wouters, Seattle——KO 5
Aug. 24—Van Holland, Seattle——KO 3
Oct. 27—Mel Brown, Vancouver——L 8
Nov. 18—Roy Wouters, Vancouver——KO by 8

1949

Jan. 7—Phil Sampson, Seattle——KO 6
June 3—Roy Kennedy, Seattle——KO 3
Oct. 4—Bob Murphy, Seattle——KO by 6
Dec. 6—John L. Sullivan, Seattle——KO 1

1950

Mar. 28—Pedro Jiminez, Seattle——KO 1
Apr. 18—Don Lee, Seattle——W 10
Sept. 8—Clinton Bacon, Denver——L 10

1951

Apr. 14—Rusty Payne, Eureka——L 10
Nov. 15—Joe Kahut, Seattle——W 10
Dec. 2—Joe Kahut, Vancouver, B. C.——W 10
Dec. 10—Ron Whittle, Vancouver——KO 9

BETO COUARY

Mexican Bantamweight

1950

June 21—Lupe Diaz, Mexico City——W 10
July 8—Fili Nava, Mexico City——W 10
July 26—Lino Botello, Mexico City——L 10
July 29—Panchito Uribe, Mexico City——L 10
Sept. 6—Babe Ruiz, Mexico City——L 10
Sept. 23—Manuel Hernandez, Mex. City—W 10
Oct. 11—Jorge Manjarrez, Mexico City—L 10
Nov. 25—Gabriel Diaz, Mexico City—KO by 2
Dec. 9—Tony Vasquez, Mexico City——W 10

1951

Jan. 13—Tony Vasquez, Tampico——D 10
Apr. 14—Monito Flores, Mexico City——W 10
Apr. 22—Lino Bothello, Mexico City——D 10
May 30—Lino Bothello, Mexico City——L 10
June 20—Angel Iglesias, Mexico City——L 10
July 14—Trini Ruiz, Mexico City——W 10
Aug. 4—Angel Iglesias, Mexico City——W 10
Sept. 5—Lino Borello, Mexico City——W 10
Nov. 3—Babe Rivera, Mexico City——W 10
Dec. 22—Tony Valquez, Mexico City——L 10

BOBBY COUCH

Hollywood, Cal., Middleweight

1951

Sept. 24—Jack Condon, Hollywood——W 4
Nov. 6—Ray Louis, Los Angeles——L 4
Nov. 16—Enoch Lee, Hollywood——W 4

MIKE COUGHLIN

Los Angeles, Cal., Lightweight

1951

Nov. 2—Alberto Enrique, Los Angeles—L 4
Nov. 9—Johnny Richards, Hollywood—W 4
Nov. 16—Alberto Enriquez, Hollywood—D 4
Nov. 24—Billy Evans, Hollywood——W 4
Dec. 21—Johnny Richards, Hollywood——L 4

JAMES COUSINS

Indianapolis, Ind., Welterweight

1951

Feb. 7—Nelson Levering, Wichita——W 6
May 5—Eddie Smith, Indianapolis——L 6
Apr. 13—Bill Harrington, Indianapolis—W 6
Apr. 20—James Thompson, Indianapolis W 4
Sept. 11—Emerson Butcher, Davenport, Iowa——W 6
Oct. 8—Bob Hansen, Milwaukee——KO by 5

AL (PINKIE) COWAN

Spokane, Washington, Lightweight

Born, Jan. 29, 1931, Detroit, Mich.

1948

Jan. 27—Dick Evans, Spokane——D 4
Mar. 2—Don Roberts, Spokane——KO 3
Mar. 12—Dick Burke, Spokane——KO 1
Apr. 2—Chick Moriarity, Spokane——KO 3
Apr. 30—Hector Fillion, Spokane——KO 1
May 10—Jack Snell, Richland, Wash.—KO 4
May 14—Skinny Roberts, Seattle——KO by 3
June 4—Jim McNamara, Butte, Mont.—KO 3
June 8—Jack Snell, Spokane——KO 6
June 11—Ralph Clark, Vancouver——KO 2
June 14—Don Roberts, Richland, Wash.—W 6
June 29—Dean Abney, Spokane——KO 5
July 13—Wilf Desjardins, Spokane——W 6
July 27—Dick Wold, Spokane——D 6
Aug. 7—Manuel Rodriguez, Twin Falls, Idaho——KO 2
Aug. 10—Curley Qualls, Spokane——KO 2
Sept. 8—Paul Kennedy, Spokane——W 6
Sept. 24—Don Cain, Spokane——L 6
Oct. 27—Chuck Putney, Spokane——KO 2
Nov. 3—Chuck Putney, Spokane——KO 1
Nov. 19—Chuck Putney, Spokane——D 6
Nov. 24—Skinny Roberts, Spokane——D 4

1949

Jan. 12—Lefty Foreich, Spokane——KO 2
Feb. 16—Blackie Vanderveer, Spokane—L 6
Mar. 4—Cagey Norris, Los Angeles——W 6
Apr. 1—Harvey Bailey, Edmonton——KO 3
Apr. 19—Hal Kilgor, Calgary——L 6
Apr. 20—Jimmy Rock, Spokane——KO 2
Apr. 29—Paul Kennedy, Vancouver——L 6
May 19—Ray Jones, Vancouver——L 6
June 17—Mickey Gimbel, Roseburg—KO by 7
June 30—Al Marotti, Calgary——KO by 5

Aug. 18—Hal Halloway, Vancouver.....W 6
Oct. 4—Sonny Grazette, Seattle.....KO 2
Oct. 12—Terry Forrest, Spokane.....W 4
—Benny Geary, Edmonton...KO by 5
Oct. 18—Don Doyle, Seattle.....KO 1
Nov. 3—Blackie Vandeveer, Spokane...W 8
Nov. 22—Lou Nunes, Seattle.....W Disq. 6
Nov. 24—Hal Robbins, Vancouver.....D 3
Dec. 16—Babe Picazo, Seattle.....KO by 5

1950

Jan. 10—John Scott, Seattle .....W 4
Feb. 2—Marvin Smith, Tacoma .....L 6
May 31—Emil Evans, Chicago .....KO by 3
Nov. 14—Floyd Fleder, Flint.....KO by 6
Nov. 30—Ron Cannon, Lansing.....W 6
Dec. 12—Jesse Underwood, Detroit.....L 6

1951

Jan. 4—Jay Watkins, Detroit.....KO by 1
Feb. 26—Kid Centella, New Orleans KO by 4
Mar. 6—Bill Cummings, South Bend..KO 1
Mar. 20—Carl Stafford, Hammond, Ind. .....KO by 7
Apr. 20—Rusty Cleek, Indianapolis .....L 6
May 17—Jimmy Parks, Hammond .....KO 7
June 18—Emerson Butcher, Chicago .....L 5
June 29—Carl Stafford, Hammond ..KO by 7
June —Emerson Butcher, Chicago .....L 4
Aug. 14—Blackie Vanderveer, Spokane KO 3
Sept. 12—Blackie Vanderveer, Spokane KO 2
Sept. 26—Bobby Doll, Spokane.....KO 4
Oct. 4—Bobby Doll, Spokane.....KO 4
Oct. 10—Bobby Doll, Spokane .....KO 3
Oct. 18—Terry Forrest, Spokane.....KO 4
Nov. 1—Bobby Doll, Spokane.....KO 3
Nov. 14—Joe Velez, Spokane.....L 10

A. J. COX

Los Angeles, Cal., Lightweight

1951

Mar. 5—Sal Chavez, Ocean Park .....D 4
Mar. 12—Sal Chavez, Ocean Park .....D 4
Apr. 2—Joey Davis, Ocean Park .....D 4
Apr. 6—Juan Zuvala, Hollywood ..KO by 4

J. J. CRACKWELL

Los Angeles, California, Middleweight

1948

Apr. 23—Cliff Barnett, Hollywood .....W 4
May 4—Tommy Lee, James, L. Angeles..L 4
May 15—Bruce Richardson, L. Angeles..W 4
June 1—Richard Lopez, Los Angeles....W 4
June 16—Lawrence Brown, Los Angeles..W 4
July 2—Bruce Richardson, Hollywd.KO by 2
Aug. 13—Lawrence Brown, Hollywood..W 4
Aug. 27—Lawrence Brown, Hollywood...W 4
Oct. 8—Flash Gordon, Hollywood.....W 4
Oct. 22—Lawrence Brown, Hollywood...W 4
Nov. 5—Abner Bedingfield, Hollyw'd..KO 2
Nov. 12—Lawrence Brown, Hollywood..KO 3
Dec. 17—Dennis Moore, Hollywood ....KO 2

1949

Jan 7—Eddie Seale, Hollywood.....W 6
Feb. 15—Bruce Richardson, Los Angeles..W 6
Mar. 15—Rudy Davilla, Los Angeles.....W 6
Apr. 5—Henry Roberts, Los Angeles....W 6
May 24—Henry Roberts, Los Angeles....W 6
June 24—Roy Daniels, Hollywood....KO by 2
July 21—Rudy Davilla, Los Angeles.....D 6
Aug. 9—Bert Mendoza, Los Angeles....W 6
Nov. 8—Bobby Lakin, Los Angeles.....D 6

1950

Jan. 6—George Fields, Hollywood .....L 8
Feb. 3—Mario Torres, Hollywood .....W 6
Mar. 3—Willie Jenkins, Hollywood .....W 6
Mar. 17—Chester Slider, Hollywood .....W 6
Apr. 14—Bruce Richardson, Hollywood KO by 3
June 16—Pete Servin, Hollywood .....W 4
June 30—Cordell Jones, Hollywood .....W 6
Sept. 1—Cliff Lester, Hollywood .....W 6
Sept. 12—Charley Green, Los Angeles ...W 4
Sept. 26—Cliff Lester, Los Angeles.....W 4
Oct. 27—Russ Gillam, Hollywood.....W 4
Oct. 31—Rocky Slater, Los Angeles.....W 4
Nov. 14—Lou Joseph, Los Angeles.....D 6
Dec. 22—Russ Gillam, Hollywood.....W 4

1951

Jan. 19—Rudy Martinez, Hollywood ....W 4

FRANKIE CRAIG

Omaha, Neb. Lightweight

1949

Oct. 26—Fernando Rivera, Wichita.....L 4
Nov. 22—Young Autroy, Council Bluffs..L 4

1950

Mar. 16—Kay LaFlore, Sioux City.....L 4
Apr. 28—Mike Kelly, Council Bluffs.....L 4
Aug. 19—Bob Trout, Council Bluffs.....KO 3

1951

Jan. 31—Bill O'Brien, Ottumwa, Iowa..L 4
July 10—Fernando Rivera, Kansas City .....KO by 5
Dec. 13—Eddie Milton, Omaha.....L 4

LEONARD CRAIG

Omaha, Neb., Middleweight

1948

Apr. 19—Eddie Simmons, Omaha....KO by 3
May 28—Dick Witt, Omaha.....L 4
Oct. 15—Eddie Simmons, Omaha.....L 4
Nov. 3—Kenny Barton, Wichita ....KO by 5

1949

Jan. 10—Bob Rossie, Omaha.....L 4
Mar. 23—Pat O'Leary, Lincoln.....KO 3
Apr. 4—Little Joe Louis, Council Bluffs..W 8
Apr 11—Jimmy Watson, Omaha.....D 4
Oct. 13—Jerry Slavin, Minneapolis.....L 6
Nov. 22—Orville Bitney, Omaha.....KO by 7

1950

July 13—Harold Hulliett, Omaha .....L 6
Aug. 19—Manuel Segobia, Council Bluffs KO 7
Oct. 18—Dick Witt. Ottumwa.....W 4

1951

Jan. 28—Joe Reyes, Ottuma .....L 8
Apr. 17—Harold Hulliett, Sioux City ....L 6

GEORGE CRAMER

Los Angeles, Cal., Welterweight

1951

Jan. 12—Bobby Brewer, Hollywood.....L 4
Mar. 6—Tello Cruz, Los Angeles.....W 4
Mar. 9—Sal Chavez, Hollywood.....W 4
May 4—Joey Davis, Hollywood.....L 4
May 22—Bobby Ronna, Los Angeles.....L 4
May 25—Aaron Junior, Hollywood.....D 4
May 29—Tiger Florers, Los Angeles.....D 6
June 1—Tiger Flowers, Hollywood.....W 4
June 19—Lou Fillipo, Los Angeles...KO by 4

FRANKIE CRANE

Seattle, Wash., Middleweight

1950

Jan. 10—Don Cain, Seattle.....W 4
Feb. 22—Paul Kennedy, Vancouver .....L 6
Feb. 27—Earl Cook, Seattle .....W 4
Mar. 10—Al Tracy, Vancouver .....KO 3
Mar. 28—Paul Kennedy, Seattle .....W 6
May 16—Rip Glover, Seattle .....W 4
June 16—Tommy DeMers, Seattle .....KO 1
Aug. 1—Earl Cook, Vancouver .....W 4
Oct. 3—Lonnie Malone, Los Angeles....L 6
Oct. 24—Art Brown, Los Angeles.....W 4
Oct. 30—Art Brown, Ocean Park.....W 4
Nov. 13—Earl Keel, Ocean Park.....W 4
Nov. 14—Sal Flores, Los Angeles.....W 4
Dec. 19—Russ Gillam, Los Angeles.....L 4
Dec. 29—Russ Gillam, Hollywood.....W 4

1951

Jan. 9—Russ Gillam, Los Angeles.....W 4
Jan. 12—Sal Flores, Hollywood.....KO 4
Jan. 16—Charley Green, Los Angeles...W 4
Jan. 30—Charley Green, Los Angeles...W 4
Feb. 2—Tommy Harrison, Hollywood...L 4
Feb. 13—Tommy Harrison, Los Angeles..W 6
Feb. 27—Tommy Harrison, Los Angeles..L 6
June 12—Tommy Harrison, Los Angeles KO 5
June 19—Jerry Brown, Los Angeles.....KO 5
June 29—Tommy Harrison, Hollywood...L 6
Sept. 11—Watson Jones, Los Angeles.....W 6

PATSY CROCE

Brooklyn, N. Y., Featherweight

1950

Sept. 28—Norman Cake, Brooklyn.....KO 3
Oct. 5—Max Osario, Brooklyn.....L 4

Oct. 12—Mickey Fuchs, New York.....W 4
Nov. 14—Gene Ganly, New York.....D 4
Nov. 30—Gene Ganly, Brooklyn.....KO 1
Dec. 9—Tony Carotta, Brooklyn.....W 4
Dec. 14—Gene Ganly, Brooklyn.....KO 1
Dec. 21—Tommy Pennino, Brooklyn..KO by 5

1951

Jan. 4—Rafael LaBoy, Brooklyn.....W 4
Jan. 9—Tony Amabile, White Plains...L 4

O'NEAL CROCKER

Houston, Tex., Light Heavyweight

1950

July 4—Victor Viola, Houston .....W 4
July 11—Crit Shackleford, Houston ...KO 1
July 24—Tony Elizondo, Corpus Christi..W 6
Aug. 15—Ralph Helms, Houston ....KO by 6

1951

Mar. 27—Dave Hamza, Houston.....W 6
Apr. 2—Dan Nardico, New Orleans KO by 2
May 1—Dave Hamza, Houston.....KO 3
May 15—Ranchero Alonzo, San Antonio..W 10
May 29—Whitey Berlier, Houston...KO by 3
June 26—Joe Moran, San Antonio...KO by 6

KID CROCKETT

Washington, D. C., Heavyweight

1950

May 3—Johnny Shields, Washington...L 4
Oct. 23—Ben Harrison, Washington.....W 4

1951

Jan. 4—Julian Keene, Washington..KO by 2
Feb. 12—Jesse Manigault, Baltimore....KO 2
Mar. 2—Elton Evans, Reading.....D 8
Apr. 2—Jesse Manigault, Balt.....KO by 4
Oct. 29—Joe Flood, Washington.....KO 2
Nov. 12—Charles Wilson, Phila.....KO by 3
Nov. 26—Johnny Shields, Wash.....KO by 1

JIM CROWDER

Houston, Tex., Middleweight

1950

June 6—Jack Lawrence, Houston .....KO 1
June 27—Abel Rodriguez, Houston.....KO 3
July 11—Dick Menchaca, Houston .....KO 3
Aug. 22—Frank Fuller, Houston .....KO 7

1951

Mar. 13—Julio Serna, Houston.....KO 9
Apr. 17—Pete Gill, Houston.....L 10
May 22—Chris Achten, Houston.....KO 2
Oct. 16—Memo Moreno, Houston.....L 10

RICHARD CRUMP

New York Featherweight

1948

Dec. 6—Mike Torarelli, New York.....KO 3
Dec. 13—Murray Levine, Brooklyn..KO by 1
Dec. 28—Arman Rossa, New York.....KO 2

1949

Jan. 15—Joe Rigano, Brooklyn.....L 4
Jan. 19—Eddie Johnson, Jersey City.....W 4
Jan. 27—Sammy Sanchez, New York.....W 4
Feb. 3—Joe Paniagua, New York.....L 4
Apr. 7—Mickey Young, New York..KO by 3

1950

May 19—Ovedio Ochoa, New York..KO by 1
May 22—Johnny Giaco, Brooklyn .....L 4
June 15—Al Graziano, Brooklyn .....W 4
July 7—Tommy DeSantis, Long Beach..D 4
Aug. 21—Tito Valles, Brooklyn .....L 6
Oct. 12—Joe Hennigsen, New York.....W 4
Nov. 7—Noel Humphreys, New York.....L 6
Dec. 12—Pat Thomas, New York.....L 6
Dec. 27—Libby Manzo, New York.....L 6

1951

Jan. 26—Frankie Freese, N. Y.....W 4
Feb. 28—Joe Wamsley, N. Y.....L 6
Mar. 30—Willie Hernandez, N. Y. .....L 6
May 29—George Araujo, Boston....KO by 4
July 3—Joe Wamsley, Brooklyn.....L 6
Oct. 15—Earl Hilton, N. Y.....W 8
Dec. 3—Lette Petteway, New York.....L 8

AL CRUZ

Los Angeles, Calif., Featherweight

1950

June 16—Jesse Morales, Hollywood .....W 4
June 27—Baby Gutierez, Los Angeles...KO 1
June 30—Bobby DiGiovanni, Hollywood..W 4
July 11—Jesse Morales, Los Angeles....W 4
Aug. 4—Bob Holliday, Los Angeles....KO 1
Aug. 22—Roy Higa, Los Angeles.....KO 6

1951

Feb. 9—Johnny Malloy, Hollywood....KO 2
Feb. 27—Cecil Schoonmaker, Los Angeles .....KO 1
Mar. 5—Baby Gutierrez, Ocean Park .....KO by 8

ANGELO CRUZ

New York, N. Y., Featherweight

1950

Apr. 29—Rocco Quollo, Brooklyn .....L 4
May 13—Tomas Dixon, Brooklyn .....D 4
May 20—Vinnie Calderon, Brooklyn ....L 4
May 25—Vinnie Calderon, New York....L 4
July 17—Joe Nicholas, Staten Island....W 4
July 27—Tommy Dixon, Brooklyn .....L 4

1951

May 26—Tony Franco, Brooklyn.....L 4
May 30—Henry Beltrante, Newark..KO by 1

AURELIO CRUZ

Born Mexico City, January 15, 1925. Lightweight. Height 5 feet, 7 inches.

1943

Oct. 19—Ernesto Sanchez, Mexico City..KO 1
Oct. 27—Luis Tellez, Mexico City.....KO 3
Nov. 4—Antonio Azuar, Texcoco.....KO 2
Nov. 23—Vincente Marcas, Texcoco.....W 8
Nov. 30—Chico Espinosa, Mexico City...L 8
Dce. 6—Antonio Azuar, Mexico City.....W 8
Dec. 17—Noe Flores, Mexico City.....W 10
Dec. 28—Chuco Llanes, Mexico City....L 10

1944

Jan. 4—Noe Flores, Mexico City.....KO 3
Jan. 22—Eurebio Remus, Mexico City..KO 5
Feb. 3—Guillernio Gomez, Texcoco.....KO 4
Feb. 19—Popi Gonzales, Mexico City..KO 1
Feb. 28—Pedro Sanchez, Mexico City....W 10
Mar. 14—Manuel Galvaz, Mexico City..KO 2
Apr. 12—Enrique Rodea, Mexico City....D 10
May 13—Ernesto Sanchez, Hermosillo..W 10
June 23—Chucho Llanes, Hermosillo..KO by 4
June 30—Negro De Enpalme, Cuidad Obregon .....KO 1
July 7—Ernesto Galindo, Tiajuana....W 10
July 19—Billy Hale, Los Angeles.....L 10

1945

Feb. 16—Enrique Redao, Mexico City..KO 5
Apr. 22—Pedro Salazar, Hermosillo....KO 4
July 14—Bernardo Juarez, Hermosillo..W 10
Aug. 11—Guillerno Lopez, Tecoco.....W 10
Dec. 8—Enrico Gardoso, Mexico City..W 10

1946

Mar. 3—Villita DeJuarez, Mex. City....L 10
May 1—Tony Guadalajara, Mex. City..W 10
June 5—Luis Torres, Mexico City.....L 10
July 3—Victor Flores, Mexico City.....W 10
July 31—Leroy Pappas, Houston.....KO 6
Aug. 6—Ted Christie, Houston.....KO 4
Aug. 30—Augie Lapara, New Orleans..KO 6
Oct. 30—Raul Bustamente, Mex. City....L 10
Nov. 23—Pedro Biesca, Mexico City.....L 10

1947

Jan. 14—Buddy Garcia, Houston...KO by 7
Apr. 16—Kid Filipino, Mexico City.....L 10
May 1—Luis Arguelles, Mex. City..KO by 2
June 17—Jimmy Cox, San Antonio.....KO 4
July 19—Tony Becerra, Mex. City..W Dis. 8
Sept. 17—Eddie Bertolino, Galveston.....L 10
Nov. 5—Chalio Duran, Mexico City.....L 8

1948

May 19—Raul Bustamente, Mexico City..L 10
June 9—Lalo Gallardo, Mexico City.....L 10
June 30—Roy Caddle, Mexico City .....W 10
July 24—Lalo Gallardo, Mexico City ....L 10
Oct. 28—Chalio Duran, Mexico City.....D 10

1949

Mar. 16—Pedro Ortega, Mexico City----KO 8
Apr. 2—Babe Navarez, Mexico City----W 10
July 9—Pedro Biesca, Mexico City----L 10
Aug 20—Rafael Hadad, Memico City----W 10

1950

Feb. 25—Papelero Sanchez, Mexico City-W 10
Apr. 12—Manuel Rivera, Mexico City----L 10
Aug. 5—Alfonso Ortiz, Mexico City----L 10
Dec. 2—Chico Escamilla, Mexico City ----------LDis. 3

1951

Sept. 23—Rafael Hadad, Mexico City----L 10

BABE CRUZ

Mexican Bantamweight

1951

Apr. 11—Louis Villa, Mexico City-------D 10
May 16—Santiago Campos, Mexico City-W 10
Aug. 15—Santiago Campos, Mexico City W 10
Sept. 12—Genaro Serafin, Mexico City---L 10

RUDOLPHO RUDY CRUZ

Born, August 13, 1925, at Los Angeles, Cal. Lightweight. Height, 5 ft. 6½ in.

1943

Aug. 13—Barney Chacon, Hollywood---KO 1
Aug. 27—Tony Mendez, Hollywood----KO 3
Oct. 1—Luis Salas, Hollywood----------W 6
Oct. 8—George Ortega, San Diego------W 6
Oct. 12—Joe Savadan, Los Angeles-----W 6
Oct. 19—Lopez Gonzales, Fresno-------KO 2
Nov. 4—George Ortega, San Diego----KO 3
Nov. 9—Chuck Lawes, Los Angeles----W 6
Nov. 19—Leo Romaniello, Portland-----W 10
Dec. 21—Chuey Figueri, Los Angeles----L 10

1946

Feb. 5—Billy Deeg, San Antonio-------W 8
Feb. 26—Eddie Weller, San Antonio---KO 7
Mar. 19—Tony Mar, San Antonio-------W 10
June 18—Tony Mar, San Antonio ------W 10
June 25—Gordon House, San Antonio----W 10
Sept. 25—Baby Yucatan, San Antonio----W 10
Oct. 4—Johnny Suarez, Portland-------W 10
Nov. 8—Eddie Hudson, Hollywood------W 10
Dec. 10—Saul Torres, San Antonio ----KO 4

1947

Jan. 24—Jesse Flores, Hollywood-------W 10
Mar. 14—Vic Grupico, Hollywood-------W 10
Apr. 8—Thomas Lopez, San Antonio--W 10
May 2—Baby Beau Jack, Hollywood---W 10
June 13—Memo Llanes, Hollywood-----KO 7
July 25—Kid Filipino, San Antonio----W 10
Aug. 15—Billy Gibson, Hollywood------W 10
Nov. 28—Buddy Holderfield, Hollywood-W 10
Dec. 15—Jesse Flores, San Francisco----W 10

1948

Feb. 18—John L. Davis, Oakland -------W 10
May 5—Ike Williams, Oakland ---------L 10
June 28—Eddie Giosa, New Orleans -----L 10
Sept. 7—Tommy Campbell, Los Angeles-L 10
Oct. 5—Tommy Campbell, Los Angeles ----------KO by 5
Dec. 8—Jesse Flores, Oakland----------D 10

1949

Feb. 1—Robert Takeshita, Honolulu---NC 8
May 27—Archie Kemp, Melbourne------W 12
June 10—Pierre Montane, Melbourne----W 12
July 9—Norman Gent, Melbourne-------D 12
Aug. 10—Jack Hassen, Sydney----------W 12
Nov. 29—James Carter, Los Angeles----W 10

1950

Feb. 3—Felix Ramirez, Portland -------W 10
Feb. 25—Julio Jiminez, Mexico City----W 10
Mar. 18—Paulino Montes, Mexico City--W 10
Apr. 18—Tote Martinez, San Jose -------W 12
May 19—Eddie Bertolino, San Antonio--W 10
June 26—Archie Whitewater, San Francisco ----------KO by 9
Aug. 8—Archie Whitewater, Los Ang---W 10
Oct. 17—Joe Lopez, San Jose----------L 10
Nov. 27—Arthur King, Philadelphia-----W 10
Dec. 18—Ike Williams, Philadelphia-----L 10

1951

Feb. 9—Johnny Malloy, Hollywood----KO 2
Feb. 20—Mario Trigo, San Antonio------L 10
Mar. 6—Joey Barnum, San Antonio----W 10
Apr. 7—Mario Trigo, Mexico City------W 10
Apr. 28—Manuel Rivera, Mexico City----D 10
June 15—Johnny Gonsalves, Hollywood--L 12
July 13—Freddie Herman, Hollywood---W 10
Aug. 3—Jimmy Botelho, Hollywood---KO 3
Sept. 14—Tote Martinez, Hollywood----W 10
Oct. 5—Manny Madrid, Hollywood----W 5
Nov. 16—Manuel Rivera, Hollywood----KO 4
Dec. 14—Joe Fisher, Hollywood---------W 10

TELLO CRUZ

Los Angeles, California, Lightweight

1948

May 17—Vernon Jordan, Ocean Park----W 4
June 21—Lawrence Brown, Ocean Park--L 4
July 2—Tommy Vargas, Hollywood ----W 4
July 9—Ralph Gutteriz, Hollywood---KO 1
July 23—Dave Hernandez, Hollywood---W 4
Aug. 6—Lawrence Brown, San Diego----L 4
Aug. 13—Johnny Turner, Hollywood ----W 4
Aug. 27—Lou Filippo, Hollywood---------D 6
Dec. 2—Irvin Steen, San Diego-----KO by 4
Dec. 30—Baby Mathis, Hollywood ---KO by 4

1949

Mar. 11—Bob Torrance, Hollywood------D 4
Apr. 14—Jackie Blair, Hollywood--------L 4
Apr. 29—Ernie DeFrance, Hollywood----W 4
May 13—Ernie DeFrance, Hollywood---KO 2
June 3—Rudy Campa, Hollywood---------D 4
June 10—Ernie Hunick, Hollywood------KO 2
June 21—Ernie Hunick, Salt Lake City---L 10
Aug 16—Bobby Foster, Salt Lake City---D 10
Aug. 26—Bob Torrance, Hollywood------W 4
Oct. 11—Ray Jones, Los Angeles---------L 4
Oct. 17—Duke Chronister, Ocean Park KO 3
Oct. 24—Bob Torrance, Ocean Park-----W 4
Oct. 28—Earl Roland, Hollywood-------W 4
Nov. 7—Salvatore Solis, Ocean Park --KO 1
Nov. 25—Ken Meyershiro, Hollywood----W 4
Dec. 6—Earl Roland, Los Angeles------L 4
Dec. 9—Jimmy Stewart, Hollywood-----W 4

1950

Jan. 9—Jimmy Stewart, Ocean Park---W 4
Jan. 10—Baby Mathis, Los Angeles-----W 4
Jan. 12—Jimmy Stewart, Wilmington--W 4
Jan. 13—Jimmy Stewart, Hollywood----W 4
Jan. 16—Kangaru Zavala, Ocean Park--W 4
Jan. 27—Kangaru Zavala, San Diego----W 4
Jan. 31—Willie Jackson, Honolulu -----L 6
Feb. 14—Henry Davis, Honolulu --------L 10
Mar. 7—Eddie Johnson, San Jose-------L 6
Mar. 31—Johnny Fisher, Hollywood ----W 4
Apr. 10—Luciano Cadilla, Ocean Park-KO 3
Apr. 12—Emil Barao, Oakland----------L 8
Apr. 26—Joe Fisher, Phoenix----------L 10
May 15—Bob Torrance, Ocean Park------D 4
June 16—Al Marotti, Edmonton ---------L 10
Aug. 7—Jimmy Hayes, Ocean Park-----L 4
Aug. 11—Charley Sawyer, Hollywood ----------KO by 2
Nov. 6—Jose Arguelles, Ocean Park----W 4
Nov. 14—Aaron Junior, Los Angeles----W 4
Nov. 17—Baby Valdez, Hollywood------KO 4
Nov. 24—Baby Valdez, Hollywood------KO 4
Nov. 28—Jose Arguelles, Los Angeles---W 4

1951

Jan. 5—Perk Glenn, Hollywood--------L 4
Jan. —Juan Zavala, Hollywood--------W 4
Jan. 30—Honey Boy Terry, Los Angeles -L 4
Feb. 2—Aaron Junior, Hollywood------W 4
Feb. 6—Al Galindo, Los Angeles--------W 4
Feb. 9—Al Galindo, Hollywood---------W 4
Feb. 27—Manolo Reyes, Los Angeles----KO 3
Mar. 2—Earl Roland, Hollywood--------D 4
Mar. 6—George Cramer, Los Angeles---L 4
Mar. 13—Jimmy Savala, Stockton--------L 6
Mar. 20—Juan Zavala, Los Angeles-----W 4
Mar. 22—Willie Jackson, Sacramento--KO 4
Mar. 26—Joe Davis, Ocean Park---------W 4
Mar. 30—Tommy Blevins, Hollywood----W 4
Apr. 2—Aaron Junior, Ocean Park-----L 4
Apr. 13—Aaron Junior, Hollywood------W 4
Apr. 16—Angel Arrega, Ocean Park-----W 4
Apr. 24—Joe Fisher, Los Angeles---------L 4

DAVID CUEVAS

Puerto Rican Lightweight

1951

Aug. 21—Pastor Navarro, San Juan----KO 2
Sept. 4—Jose Morell, San Juan----------W 8

BABY DUTCH CULBERTSON

(Bernard Cuthbertson)

Los Angeles, California, Negro Heavyweight

1947

Jan. 24—Charlie Riggs, San Diego——W 6
Feb. 17—Willie Bean, Ocean Park——W 4
Mar. 3—Ardis Mack, Ocean Park——W 4
Mar. 12—Dee Edwards, Oakland——L 4
Mar. 18—Jerry Brown, Los Angeles——W 4
Apr. 1—Ray Simmons, Los Angeles——D 4
Apr. 22—Bob Scott, Los Angeles——W 4
May 13—Jim Lee, Los Angeles——W 4
May 24—Carlton Perry, Hollywood——W 4
June 10—Jerry Brown, Los Angeles——W 4
June 23—Jack Warren, Los Angeles——D 4
July 1—Bob Scott, Los Angeles——KO 2
July 30—Dee Edwards, Oakland——W 4
Sept. 19—John Harding, San Diego——W 6
Oct. 7—Jack Warren, Los Angeles——W 6
Oct. 28—Hal Fieberling, Los Angeles——W 6
Dec. 8—Al Jordan, Ocean Park——KO 1

1948

Jan. 23—Francisco De la Cruz, Hollywd.—W 10
Feb. 24—Bill Peterson, Seattle——W 10
Mar. 16—Jerry McSwain, Los Angeles—KO 8
Apr. 6—Freddie Beshore, Los Angeles—L 10
Apr. 30—Jerry McSwain, Hollywood——L 10
Nov. 8—Willie Bean, Ocean Park——L 10
Dec. 20—Willie Bean, Ocean Park——L 10

1949

Jan. 18—Joe Kahut, Seattle——D 10
Feb. 9—Joe Kahut, Portland——L 15
Apr. 5—Joe Kahut, Portland——W 10
May 3—Freddie Beshore, Los Angeles—L 10
Aug. 9—Clarence Henry, Los Ang. KO by 9
Oct. 4—Babe Gordon, Portland——L 10
Dec. 16—Jack Flood, Seattle——L 10

1950

Jan. 30—Dave Whitlock, San Francisco—L 10
Apr. 24—Bob Dunlap, San Francisco——L 10
Aug. 15—Lloyd Gibson, Buffalo——L 6
Sept. 27—Elkins Brothers, New York—KO by 3
Nov. 29—Sandy McPherson, Chicago——D 6

1951

Jan. 3—Ringo Harris, Detroit——KO by 4
Apr. 2—Clarence Henry, Philadelphia——KO by 2
May 14—Wilson Kohlbrecher, Essen, Germany——W 6
July 17—Harry Matthews, Portland—KO by 4

JACKIE CUMMERLANDER

Columbus, Ohio, Welterweight

1951

Sept. 25—Joe Moore, Brooklyn——W 4
Oct. 11—Willie Stewart, New York——KO 3
Oct. 19—Charley Wright, New York——KO 3
Oct. 30—Tommy Cobb, Brooklyn——KO 3
Nov. 22—Randy Sandy, New York——L 8
Dec. 17—Miguel Mendivil, New York——W 8

JOHNNY CUNNINGHAM

Baltimore, Md., Welterweight

1947

Jan. 27—Bucky Farrell, Baltimore——L 4
Feb. 10—Charley Madison, Baltimore——W 4
Feb. 17—Walter Rowan, Baltimore——L 4
Aug. 11—Harry Parisi, Baltimore——D 4
Aug. 25—Harry Parisi, Baltimore——L 5
Nov. 21—Ray Klingmeyer, Baltimore—L 6
Dec. 15—Jimmy Zaicko, Baltimore—KO by 4

1948

Jan. 19—Puggy Lyons, Baltimore——KO by 4
Mar. 1—Eddie Thomas, Baltimore——L 6
Mar. 15—Niles Jones, Baltimore——KO 2
May 24—Bill Richardson, Baltimore——W 6
Dec. 28—George La Falgio, N. Y. C.—KO by 2

1949

May 16—Billy Cofield, Baltimore——D 4
May 23—Billy Cofield, Baltimore——L 4
June 7—Carmen Basilio, Syracuse—KO by 2
July 20—Connie Thies, Binghamton——L 6
Aug. 2—Carmen Basilo, Utica——W 10
Aug. 17—Carmen Basilio, Syracuse——L 8

1950

Jan. 30—Billy Richardson, Baltimore——D 4
May 2—Bruce Foote, Buffalo——L 6
Sept. 21—Manny Leal, Syracuse——L 6
Nov. 20—Manouk Markarian, Baltimore—W 8

1951

Feb. 5—Chink Williams, Baltimore——L 10
Mar. 13—Ross Virgo, Baltimore——L 10
Apr. 10—Johnny Cesario, New Bedford—L 10
Apr. 18—Allie Gronik, Detroit——W 6
Sept. 19—Carl Coates, Baltimore——L 8
Oct. 31—Carl Coates, Baltimore——L 6

ARNOLD CURRY

Uniontown, Pa. Lightweight

1950

Apr. 13—Jimmy Folk, Pittsburgh——W 6
Dec. 4—Bucky Gardner, McKeesport—W 6
Dec. 15—Mel Reed, McKeesport——KO 2

1951

Jan. 15—Tom Martin, Scranton——W 6
Feb. 3—Tom Martin, Philadelphia——D 6
Apr. 2—Buddy Walls, Pittsburgh——W 6
Apr. 16—Bob McQuade, Wilkes-Barre—KO 2
Apr. 30—Ernie Knight, Newark——W 6
June 7—Richard Coleman, Newark——W 4
June 25—Joey Lupo, Newark——L 6
July 9—Joey Klein, Philadelphia——W 6
Aug. 27—Joe Tomasello, Newark——W 6
Sept. 10—Doc Watkins, Pittsburgh——L 6
Oct. 27—Johnny Barringer, Phila.——KO 1
Nov. 13—Tony Gonzalez, Newark—KO by 5
Dec. 10—Tony Gonzalez, Newark——L 8

HOWARD (MOON) CURRY

Philadelphia, Pa., Featherweight

1951

Oct. 25—Billy Peacock, Philadelphia——L 4
Nov. 12—Cortez Jackson, Philadelphia—L 6
Nov. 29—Billy Peacock, Philadelphia—W 6
Dec. 3—Henry Brown, Phila.——KO by 1

JIMMY CUSATO

New York Middleweight

1951

July —Jimmy Johnston——D 4
Aug. 29—Joe DePhillips, Brooklyn——KO 2
Sept. 11—Matt Boylan, Brooklyn——W 4

DON CUTHBERTSON

Lansing, Mich., Welterweight

1951

Sept. 20—Joe Martino, Lansing——L 6
Oct. 10—Rocky Walker, Detroit——W 4
Nov. 12—Eddie Nelson, Grand Rapids——L 4

ROCKY DADIO

(Paul Wilder)

Grafton Hill, Mass., Lightweight

1948

Sept. 16—Jimmy Lamprey, Worcester——L 4
Sept. 20—Packy O'Neil, Holyoke—KO by 1
Sept. 23—Meetor Jones, Worcester——L 4
Sept. 30—Jimmy Lamprey, Worcester——L 4
Oct. 4—Johnny Scott, Holyoke——L 5
Nov. 23—Jimmy Vaughan, Worcester——L 4

1949

June 15—Paddy Regan, Worcester—KO by 3

1950

Jan. 16—Ralph DeRosa, Holyoke——KO 1
Jan. 19—Roger Ringuette, Worcester KO by 2
Jan. 26—Eddie Smith, Worcester——W 4
Feb. 7—Roger Ringuette, New Bedford—L 4
Feb. 9—Bobby Polowitzer, Hartford KO by 4

1951

Mar. 5—Al Magliero, New Orleans——L 4

GENE DALE

St. Louis, Mo., Featherweight

1950

Jan. 30—Arthur Portley, Chicago—KO by 2
Sept. 13—Doyle Payne, St. Louis——W 4
Oct. 12—Johnny Byrnes, St. Louis——W 4

1951

Apr. 4—Jimmy Thomas, St. Louis.....L 6
Apr. 17—George Morris, St. Louis.....L 4
June 25—Ted Roberts, St. Louis.....L 4

BOBBY DALTON

Hartford, Conn., Welterweight

1951

Feb. 26—Joe O'Connell, Holyoke.....W 4
Mar. 5—Jimmy Williams, Holyoke.....KO 2
Mar. 20—Eddie Oliver, Hartford.....D 6
Mar. 26—Howard Soligny, Holyoke.....W 4
June 7—Eddie Oliver, Meriden.....L 6
June 25—Eddie Oliver, Thompsonville...L 6
Sept. 17—Gene Le Blanc, Holyoke.....L 6
Nov. 20—Eddie Oliver, Hartford.....L 8
Nov. 12—Mickey Williams, Holyoke.....W 6

TIM DALTON

Chicago, Illinois, Welterweight

1945

Aug. 6—Jimmy Martin, Chicago.....W 4
Aug. 13—Al Jackson, Chicago.....W 4
Sept. 28—Joey Carkido, N. Y. C.....W 4
Nov. 2—Leon LeBlond, Norfolk.....W 4
Dec. 6—Al Highers, Norfolk.....W 8

1946

Jan. 7—Ray Carter, Chicago.....KO by 3
Sept. 16—Willie Jones, Chicago.....W 4
Sept. 24—Herman Mills, Chicago.....W 5
Oct. 2—Willis Scott, Chicago.....W 4
Oct. 11—Pat Kelly, Milwaukee.....W 4
Oct. 17—Carlton Ayers, Chicago.....W 5
Oct. 25—Louis Owens, Chicago.....KO 2
Nov. 6—Sanders Simmons, Milwaukee.KO 2
Nov. 12—Henry Huerta, Moline.....W 6
Nov. 19—Butch Maxwell, Milwaukee.....W 4
Dec. 5—Bobby Lalonde, Milwaukee.....W 6
Dec. 13—Steve Bellus, Milwaukee.....W 6
Dec. 23—Bud Kelly, Chicago.....KO 1

1947

Jan. 1—Matt Dougherty, Milwaukee...KO 3
Jan. 14—Booker Ellis, Minneapolis.....W 5
Jan. 22—Candy Kane, Milwaukee.....KO 6
Feb. 26—Del Cockayne, St. Paul.....D 5
Mar. 4—Baby Breese, Milwaukee.....W 6
Mar. 21—Ruben Rivers, Chicago.....W 8
Apr. 14—Ruben Rivers, Milwaukee.....W 8
May 6—Art Cooper, Green Bay.....W 8
May 13—Del Cockayne, Milwaukee.....W 8
June 5—Al Gaultiere, Davenport, Ia.....W 8
June 18—Gene Spencer, Milwaukee.....W 8
June 24—Cappy Benton, Milwaukee.....W 8
July 9—Fred Bernhardt, Davenport...W 10
Aug. 20—Juste Fontaine, Milwaukee.....W 10
Nov. 15—Nunzio Ferraro, Oshkosh.....W 8
Dec. 17—Gene Spencer, Racine.....W 8

1948

Jan. 1—Del Flanagan, Milwaukee.....L 8
Jan. 13—Red LaVasseur, Chicago.....W 8
June 30—Jimmy Varketta, Pittsburgh...KO 4
July 21—Sammy Mastrean, Pittsburgh...W 10
Aug. 9—Rudy Zadell, Pittsburgh.....W 10
Sept. 15—Rich Callura, Pittsburgh.....KO 8
Oct. 18—Stonewall Jackson, Wash., D. C. L 10
Dec. 6—Eddie Lander, Chicago.....W 8
Dec. 27—Luther Rawlings, Chicago.....L 10

1949

Jan. 17—Art Andrews, Chicago.....W 8
Feb. 28—Hugh Sublett, Chicago.....W 8
Mar. 14—Johnny Villaneuva, New Orl...W 10
Apr. 1—Art Aragon, Hollywood.....KO by 7
May 9—Jackie Weber, New Orleans.....D 10
Sept. 20—Bobby Carew, Davenport, Ia...W 6

1950

June 22—Sammy Angott, Davenport, Ia..L 10
July 10—Gene Parker, Chicago.....L 10
Nov. 14—Phil Morizio, New York.....L 6
Nov. 27—Ralph Jacobs, Scranton.....W 8
Dec. 14—Phil Morizio, Brooklyn.....L 8

1951

Jan. 16—Bobby Elliott, Chicago.....KO by 5
Apr. 2—Don Alderson, Pittsburgh.....W 8
Mar. 17—Charley Elliott, Louisville.....L 8
Aug. 1—George Dunn, Edmonton.....L 10
Oct. 1—Freddie Monforte, New Orleans L 10
Oct. 10—Doc Watkins, Pittsburgh.....L 6
Dec. —George Berry, Chicago.....W 8
Dec. 17—Lem Thomas, Chicago.....W 8

VINNIE D'ANDREA

New York, N. Y. Welterweight

1949

Oct. 13—Frankie Fisher, New York.....W 4
Nov. 28—Nick Palermo, Brooklyn.....KO 1

1950

Jan. 11—Kenny Clark, New York.....KO 1
Jan. 23—Eddie Rawlings, Brooklyn.....W 4
Feb. 6—Bobby Sinn, Brooklyn.....KO 3
Mar. 13—Fred Fisher, Brooklyn.....KO 5
Apr. 3—Luciano Gorno, Brooklyn.....KO 5
Apr. 17—Paul Hawks, Brooklyn.....W 6
Apr. 24—John Darby, Brooklyn.....W 6
June 8—Eldred Williams, Brooklyn...KO 5
Aug. 14—Jim Dillon, Brooklyn.....L 6
Sept. 14—Jim Dillon, Brooklyn.....KO 2
Oct. 5—Charley Parker, Brooklyn.....KO 3
Oct. 13—George Burrows, New York.....W 6
Oct. 26—Kelly Duncan, Brooklyn.....L 6
Dec. 14—Matt Corbin, Brooklyn.....W 8
Dec. 27—Manouk Markarian, New York.W 8

1951

Jan. 26—Phil Rizzo, New York.....L 6
Feb. 10—Riggie Alotti, Brooklyn.....KO 2
Mar. 3—Phil Rizzo, Brooklyn.....D 8
Mar. 31—Phil Rizzo, Brooklyn.....D 8
Apr. 21—Claude Hammond, Brooklyn...W 8
June 27—Phil Rizzo, New York.....W 6
Dec. 26—Roger Donoghue, New York
KO by 2

GENTLE DANIEL

Trinidad, B. W. I., Light-Heavyweight

1945

Mar. 28—Rene Sanchez, Trinidad.....KO 6
May 24—Syd Brown, Trinidad.....KO 6
June 30—Syd Brown, Trinidad.....KO 5
Aug. 30—Babe Adams, Trinidad.....KO 2
Sept. 27—Kid Tunero, Trinidad.....D 12
—Joe Hyman, Trinidad.....KO
—Syd Brown, Trinidad.....KO 6
—Babe Adams, Trinidad.....W 6
Nov. 8—Kid Tunero, Trinidad.....D 10

1946

Aug. 10—Jota Jota Hernandez, Trin..KO by 3
Oct. 17—Jota Jota Hernandez, Trin...KO 5
Nov. 28—Carlos Perez, Trinidad.....L 10

1947

Jan. 15—Carlos Perez, Trinidad.....D 12
July 18—Ansell Babe Adams, Trinidad..W 10

1948

June 30—Holman Williams, Trinidad.....W 10
Nov. 1—Bert Lytell, Trinidad.....L 10
Dec. 13—Mario Ochoa, Trinidad.....KO 8

1949

Apr. 1—Bert Lytell, Trinidad.....KO by 1
Apr. 30—Bert Lytell, Trinidad.....D 10
June 18—Joe Blackwood, Trinidad.....L 10

1950

Apr. 3—Yova Kid, Trinidad.....KO 3
June 30—Yolande Pompee, Trinidad.....D 15
Oct. 2—Yolande Pompee, Trinidad.....L 15

1951

Mar. 16—Yolande Pompee, Trinidad KO by 10
Aug. —Bull Gilkes, Port-of-Spain.....W 10

BOBBY DANIELS

Duluth, Minn., Middleweight

1950

July 26—Don Cain, Duluth.....KO 1
Aug. 18—Bobby Outten, Duluth.....W 6
Sept. 27—Bobby Outten, Duluth.....L 6

1951

Feb. 23—Johnny Olson, Eau Claire.....KO 4
Apr. 14—Boyd Smith, La Crosse.....D 8
May 7—Ed Smith, Hibbing, Minn.....L 8
July 27—Gus Kempf, Duluth.....L 6

FRANKIE DANIELS

Bakersfield, Cal., Light Heavyweight. Born, March 1, 1928.

1948

Oct. 29—Earl Ward, Hollywood.....KO 2
Nov. 19—Jesse Richards, Hollywood.....KO 2
Dec. 3—Shorty Padilla, Hollywood.....KO 2

1949

Jan. —Earl Ward, Hollywood——KO 2
Jan. —Jess Richardson, Hollywood—KO 2
Feb. —Shorty Padilla, Hollywood——KO 2
Jan. 21—Dave Kelly, Hollywood——KO 4
Mar. 22—Dick Finley, Los Angeles——W 4
Mar. 28—Rod Jones, Ocean Park——W 4
May 31—Joe Cardenas, Los Angeles——W 6
June 28—Ike Patton, Los Angeles——KO 6
July 21—Spencer Coleman, Los Angeles W 4
Aug. 31—Pedro Jiminez, Oakland——D 3
Sept. 13—Pedro Jiminez, Los Angeles—KO 5
Sept. 20—Bob Murphy, Los Angeles—KO by 10
Sept. 30—Sylvester Perkins, Chicago——L 6
Oct. 26—Ray Bryan, N. Y. C.——W 6
Nov. 9—Jimmy Beau, N. Y. C.——L 8
Dec. 19—Bill McGee, Oakland——KO 3

1950

Jan. 30—Clarence Henry, Ocean Park—L 10
Feb. 15—Lloyd Marshall, Sacramento KO by 8
June 6—Dick Finley, Ocean Park—KO by 7
Oct. 10—Lonnie Malone, Los Angeles—KO 4
Nov. 21—John Curtis, Los Angeles——KO 5
Nov. 24—Bert Mendoza, Hollywood——KO 5

1951

Jan. 19—Dick Finley, Hollywood—KO by 7

HARRY DANIELS

New York, N. Y., Light Heavyweight

1950

Dec. 18—Harold Johnson, Phila.——KO by 2

1951

Feb. 10—Harry Preston, Brooklyn——W 4
Feb. 17—Randall Starkey, Brooklyn KO by 2
July 20—Harry Preston, Long Beach, N. Y.——W 4

ROY DANIELS

Los Angeles, Calif. Middleweight

1948

May 21—Art Brown, Hollywood——W 4
June 11—Jay Caldwell, Hollywood——D 4
Nov. 22—Jesse Richards, Ocean Park—KO 3
Nov. 29—Bobby Rowds, Ocean Park——W 4
Dec. 14—Billy King, Los Angeles——KO 1

1949

Jan. 10—Billy King, Ocean Park——W 4
Mar. 1—Jay Caldwell, Los Angeles—KO by 4
May 3—Morrie McFarland, Los Ang.—KO 2
May 24—Al Hernandez, Los Angeles——W 4
June 24—J. J. Crackwell, Hollywood—KO 2
July 12—Rudy Davila, Los Ang.——KO by 5
Aug. 25—Tony Grich, Los Angeles——W 6
Sept. 22—Rudy Davila, Los Angeles——L 6
Dec. 19—Art Soto, Oakland——L 6

1950

Feb. 13—Mario Torres, Ocean Park——KO 2
Mar. 21—Art Brown, Los Angeles——W 4
Apr. 11—Art Brown, Los Angeles——W 4
Apr. 18—Tommy Lee James, Los Ang.——L 6
July 14—Jackie Harman, Hollywood——D 4
Aug. 1—Jackie Harman, Los Angeles—L 6
Oct. 2—Milo Savage, Ocean Park—KO by 5

1951

Jan. 23—Charley Green, Los Angeles——D 4
Jan. 26—Sal Flores, Hollywood——KO by 4
Feb. 6—Lou Joseph, Los Angeles——L 6
Sept. 14—Jimmy Hayes, Hollywood——D 6
Sept. 25—Clifton Lester, Los Angeles——KO by 1
Nov. 14—Richard Lopez, Los Angeles—KO 4
Nov. 20—Tony Grich, Los Angeles——KO 4

CLAUDE D'ARCEY

New York, N. Y., Lightweight

1950

Aug. 7—Ricci DeFranco, Brooklyn——W 4
Aug. 31—Kenny Ray, Broklyn——KO 2
Oct. 7—Frank Mucci, Brooklyn——L 4
Oct. 11—Ray Moliano, New York——KO 4
Oct. 23—Sam Wigfall, New York——KO 2
Nov. 16—Johnny Tirado, Brooklyn——L 4

1951

Jan. 20—Hubert McMullin, Brooklyn——L 4
Feb. 10—Al Robbins, Brooklyn——L 4
Mar. 11—Tommy Dixon, Brooklyn——L 4
Mar. 13—Al Robbins, New York——KO by 4
Apr. 4—Lem Harvey, Elizabeth——L 4
Apr. 14—Nate Campbell, Brooklyn——L 4
Apr. 18—Fred Messina, Elizabeth——D 4
Nov. 27—Benny Uhl, White Plains——L 4
Dec. 13—Johnny Gilson, New York——D 4
Dec. 27—Johnny Gilson, New York——L 4

THOMAS DARROUGH

Flint, Mich., Welterweight. Born, July 4, 1931.

1949

July 23—Bill Grady, Windsor——W 4
Aug. 15—Cuban Flash, Flint——W 4
Aug. —Hank Risk, Saginaw——W 4
Oct. 4—Cecil Graff, Flint——L 4
Oct. 18—James Riley, Grand Rapids—KO 4
Nov. 15—Irish Jimmy Partin, Detroit—W 8

1950

Jan. 5—Rudy Zadell, Saginaw——W 8
Feb. 23—Sammy Mastrean, Detroit——W 8
Mar. 7—Jimmy Sanders, Lansing——W 10
Apr. 14—Charley Cotton, Toledo—KO by 1
May 4—Danny Stepovich, Flint——L 8
June 8—Jimmy Sanders, Altoona——D 10
Sept. 28—Frankie Abrams, Lansing——L 10
Oct. 2—Jackie Keough, Cleveland——L 8

1951

Jan. 4—Bill Cummings, Detroit——KO 1
Feb. 19—Red Elby, Flint——KO 4
Mar. 29—Joe Russo, Flint——KO 1
Apr. 18—Tommy Matthews, Detroit——W 6
Apr. 26—Allie Gronik, Flint——L 8
June 4—Allie Gronik, Flint——W 10
June 21—Chuck Davey, Grand Rapids—L 10

CHUCK DAVEY

Detroit, Mich. Welterweight

1949

Oct. 10—Ken Brown, Detroit——KO 2
Oct. 31—Mike Silva, Detroit——KO 2
Nov. 25—Larry Moreland, Detroit——W 4
Dec. 2—Eddie Garland, Detroit——W 4

1950

Oct. 4—Jimmy Campbell, Chicago—KO 3
Oct. 18—Vern Roberts, Chicago——W 4
Oct. 25—Sammy Ross, Detroit——KO 2
Nov. 8—Rusty Cleek, Chicago——KO 3
Nov. 15—Joe Brown, Detroit——KO 2
Nov. 24—Bob Roberts, Indianapolis—KO 3
Nov. 30—Bill Dudley, Flint——KO 1
Dec. 6—Russ Frymier, Detroit——KO 1
Dec. 13—Sonny Harris, Chicago——KO 2

1951

Jan. 4—Vern Roberts, Lansing——KO 4
Jan. 24—Willard Coffey, Chicago——KO 3
Mar. 14—Eddie Zacker, Chicago——KO 2
Mar. 28—Tony Ealy, Detroit——KO 1
Apr. 2—Tom McMenamy, Chicago——KO 2
Apr. 26—Johnny Paoletti, Flint——W 6
May 9—Bob Rossi, Chicago——KO 3
May 24—Allie Gronik, Lansing——W 8
June 4—Tommy Ciarlo, New Orleans—KO 4
June 21—Tommy Darrough, Grand Rapids——W 10
July 16—Ross Virgo, New Orleans——D 10
Sept. 20—Danny Stepnovich,Lansing——W 10
Oct. 2—John LaBroi, Chicago——W 10
Nov. 12—Bob Yeager, Grand Rapids—KO 5
Dec. 13—Chuck Taylor, Grand Rapids—KO 7
Dec. 27—Andy Anderson, Milwaukee—KO 8

DAVE DAVEY

Cliffside Park, N. J., Heavyweight

Born, March 18, 1929, Tacoma, Wash.

1946

July 26—Bomber Daniels, Tacoma——W 4
Aug. 2—Dale Stokes, Aberdeen——KO 3
Aug. 7—Bill Potter, Everett——W 4
Oct. 8—Eli Sutton, Aberdeen——KO 2

1947

Mar. 22—Kenny Smith, Tacoma——KO 1

1948

Mar. 2—Dale Carnegie, Portland——W 6
Apr. 6—Jesse Hall, Portland——L 6

1949

Mar. 2—Bobby Ford, Spokane——W 6
Apr. 20—Bobcat Burke, Spokane——W 6

1950

(Inactive)

1951

May 12—Abe Gibson, Brooklyn.....KO 3
June 11—Cesar Bolin, Newark.....W 6
July 2—Ben Miller, Newark.....W 6
July 30—Andy McClinton, Newark.....W 6
Aug. 20—Andy McClinton, Newark....KO 3
Sept. 21—Percy Allen, Hackensack.....W 8
Sept. 29—Cesar Bolin, Brooklyn.....W 6
Oct. 30—Clifton Murphy, Newark.....W 8
Nov. 23—Cesar Bolin, New York.....KO 4

EMBRELL DAVIDSON

Detroit, Mich., Heavyweight

Born, May 16, 1929.

1948

Nov. 16—Lloyd Michigan, Columbus.....L 4

1949

June 8—Lloyd Michigan, Windsor, Ont...W 4
June 15—Bill Humphreys, London, Ont. .....KO 3
June 29—Lee Harris, Windsor.....KO 3
July 20—Ray Ransom, Windsor.....KO 3
Oct. 31—Mike Rock, Detroit.....KO 1
Nov. 14—Sherman Washington, Detroit..KO 5

1950

July 3—Tommy Arthur, Detroit .....KO 2
Aug. 2—Less Erwin, Detroit .....KO 3
Sept. 20—Bobby Graham, Windsor.....KO 2
Oct. 9—Steve Gatro, Windsor.....KO 2
Nov. 14—Joe Pierce, Flint.....KO 1
Nov. 21—Jimmy Carollo, Detroit.....W 10
Nov. 30—Steve King, Flint.....KO 10
Dec. 12—Ralph Schneider, Detroit.....KO 1

1951

Jan. 4—Walter Hafer, Detroit.....W 10
Feb. 6—Gil Stromquist, Detroit.....KO 2
Feb. 19—Tommy Giorgio, Flint.....KO 2
Mar. 29—Bill Weinberg, Flint.....KO 10
May 2—Marty Marshall, Detroit.....KO 8
May 10—Bill Roberts, Grand Rapids....W 10
May 23—Clarence Henry, Detroit...KO by 8
Sept. 5—Archie Moore, Detroit.....KO by 1

ART DAVIS

Miami, Florida, Welterweight

1949

July 2—Frank Leach, Miami.....KO 1
Aug. 29—Dick Bell, Miami.....KO 3
Sept. 7—Eddie Arlie, Miami.....KO 2
Sept. 21—Tony Servo, Miami.....KO 2
Sept. 26—Dick Bartman, Miami.....KO 3
Oct. 10—Mike Ludlow, Miami.....W 6
Oct. 19—Mike Ludlow, Ft. Lauderdale...W 6
Oct. 26—Bill Andrews, Miami.....KO 1
Nov. 12—Bud McShea, Miami.....W 6
Dec. 8—Angel Chavez, Miami.....W 6

1950

Jan. 16—Bill Harmon, Miami .....W 6
Jan. 20—Bobby LeMays, Palm Beach...W 6
Mar. 4—Jerry Fleming, Ft. Lauderdale..W 10
May 16—Jimmy Hatcher, Miami .....D 8
May 29—Glen Hendershot, Miami .....D 10
June 19—Jackie O'Brien, Miami .....D 10
July 3—Chico Pacheco, Miami .....L 10
July 17—Chico Pacheco, Miami .....KO by 10
Aug. 7—Ralph Pearson, Miami .....W 10
Sept. 12—Chico Pacheco, Jacksonville....W 10
Oct. 31—Joe Lassiter, Jacksonville.....W 10
Nov. 13—Chico Pacheco, Miami.....W 10
Dec. 18—Chuck Taylor, Miami.....KO by 6

1951

Apr. 20—Hal Meredith, Macon.....W 12
July 25—Ray White, Miami.....W 6
July 30—Ray White, Miami.....L 6
Aug. 6—Frankie Palermo, Miami.....L 8
Aug. —Joe Hartegan, New Iberia.....W 8
Sept. 12—Joe Lupo, New York.....L 6
Oct. 10—Johnny Kilday, Miami.....KO 7
Oct. 31—Harry Braelow, Miami Beach..KO 4
Nov. 7—Marcel Brisebois, Miami Beach .....KO by 6
Dec. 8—Norman Thompson, West Palm Beach .....L 10

BILL DAVIS

Indianapolis, Ind. Light-heavyweight

1947

Feb. 28—Mack Thompson, Indianapolis W 5
Mar. 7—Al Mitchell, Indianapolis.....L 5
Apr. 11—Jack Hill, Indianapolis.....L 6
June 12—Ed Green, Indianapolis.....W 5
June 26—Mike Sopko, Michigan City.....W 6
July 3—Mike Spoko, Michigan City....W 6
July 11—Ralph Jones, Chicago.....KO by 1
July 17—Kid Bartley, Indianapolis.....W 5
Sept. 9—Willie Coleman, Chicago.....W 4
Aug. 19—Ed Green, Ft. Wayne.....KO 6
Aug. 21—Kid Bartley, Indianapolis.....W 5
Oct. 28—Mickey McMillan, Milwaukee..W 4

1948

Apr. 12—Clinton Bacon, Chicago.....L 6
Apr. 30—Pat McCafferty, Topeka..KO by 4
Oct. 28—Chet Harter, Indianapolis.....W 8
Dec. 28—Willie Jones, Louisville .....L 10

1949

Jan. 11—Willie Johnson, Louisville.....D 10
Mar. 15—Willie Johnson, Louisville....KO 1
Mar. 25—Gene Simmons, Logansport...KO 5
Apr. 18—Amos Williams, Chicago.....L 4
Apr. 21—Tommy Woodward, Mansfield KO 2
June 13—Clinton Bacon, Indianap...KO by 2
Oct. 10—Virgil Strauss, Chicago.....W 5
Oct. 17—Frankie Williams, Chicago.....W 5
Oct. 31—Pat McCafferty, Chicago.....KO 1
Dec. 7—Harry Kid Matthews, Omaha .....KO by 1

1950

Jan. 11—Bert Lytell, Topeka .....L 10
Feb. 8—Earl Sabotin, Akron.....KO by 2
Mar. 10—Bobby Spaeth, Topeka ....KO by 9
Apr. 3—Hubert Hooks, Chicago .....KO 5
Apr. 12—Cal Vernon, Milwaukee.....L 6
May 24—Cal Vernon, Green Bay....KO by 2
Aug. 1—Jack Nelson, Salt Lake City KO by 2
Oct. 2—Frank Ronkovich, Salt Lake Ct..D 8

1951

May 25—Don Smith, Charleston.....KO 3
June 19—Charley Lee, Parkersburg, W. Va. .....KO by 5
July —Jackie Wilson, W. Frankford, Ill. .....D 6

CALVIN (CHUCK) DAVIS

(Chuck Hunter)

New York, N. Y., Welterweight

1951

Jan. 27—Tommy McGowan, Brooklyn...W 6
Mar. 15—Carmine Fiore, Brooklyn..KO by 6
Apr. 9—Al Capers, Newark.....KO 3
Dec. 29—Charley Wright, Brooklyn..KO by 4

ELWOOD DAVIS

Philadelphia, Pa., Lightweight

1951

June 18—Joe Bishop, Philadelphia.....D 6
July 26—Marvin Hickman, Chester.....D 6
Sept. 17—Leonard Jefferson Philadelphia..L 4
Oct. 25—Billy Gillard, Phila.....KO by 5

HENRY DAVIS

Hawaiian Lightweight

Born July 25, 1924.

1945

June 23—Philip Labang, Honolulu.....D 4
July 7—Harry Katekista, Honolulu.....W 4
July 15—Phillip Labang, Honolulu.....KO 2
Sept. 29—Joe Colon, Honolulu.....W 6
Nov. 4—Gus Rosa, Honolulu.....KO 2

1946

Mar. 31—Johnny Perry, Honolulu.....D 6
May 10—Yasu Yasutake, Honolulu.....D 8
Oct. 31—Tommy Umeda, Honolulu.....W 6
Dec. 12—Tommy Umeda, Honolulu ....KO 3

1947

Jan. 17—David Kui Kong Young Honolulu .....D 10
Feb. 14—David Kui Kong Young, Honolulu .....D 10
Apr. 11—Angelo Rogers, Honolulu ....KO 10

June 6—Gus Rosa, Honolulu.....KO 1
June 27—Hal Hoshino, Honolulu.....KO 7
July 5—Tommy Umeda, Honolulu ....KO 3
Aug. 5—Lorenzo Safora, Honolulu.....W 10
Sept. 23—Lorenzo Safora, Honolulu.....W 10

1948

Feb. 10—Chico Rosa, Honolulu .....L 12
Mar. 16—Bobby Jackson, Honolulu .....W 8
Apr. 13—Aurel Toma, Honolulu .....KO 6
May 25—Manuel Ortiz, Honolulu .....L 10
July 20—Charkey Johnson, Honolulu ...W 8
Aug. 13—Freddy Sylvano, Honolulu ....W 10
Sept. 14—Johnny Johnson, Honolulu ...KO 2
Sept. 28—Harold Dade, Honolulu.....W 10
Oct. 19—George Sanchez, Honolulu ....KO 8
Nov. 9—Lefty Quicho, Honolulu.....KO 4
Nov. 30—Bone Espinosa, Honolulu.....W 8

1949

Feb. 1—Bonnie Espinosa, Honolulu.....W 6
Mar. 29—Manuel Ortiz, Honolulu.....W 10
May 17—Chico Rosa, Honolulu.....W 10
June 28—Alfredo Escobar, Honolulu.....W 10
Oct. 27—Kid Zefine, Panama.....W 10

1950

Feb. 14—Tello Cruz, Honolulu.....W 8
Mar. 17—Bernie Grant, Melbourne .....W 10
May 29—Jamie Basquez, Honolulu .....W 8
June 28—Lou Williams, Oakland .....KO 3
July 12—Emil Barao, Oakland .....L 10
Aug. 1—Keith Nuttall, Salt Lake City..W 10
Aug. 23—Emil Barao, Oakland .....W 10
Aug. 28—Lou Williams, Salt Lake City...W 10
Oct. 14—Archie Whitewater, Eureka....L 10

1951

May 7—Placido Torres, Honolulu.....KO 5
May 22—Joe Lopes, Honolulu.....W 10
June 26—Joe Lopes, Honolulu.....W 10
Aug. 22—Enrique Bolanos, Honolulu....W 10
Sept. 18—Philip Kim, Honolulu.....W 10
Dec. 7—Johnny Gonsalves, Hollywood KO 6

HENRY DAVIS

Phoenix, Ariz., Welterweight

1950

Feb. 8—Cisco Saenz, Phoenix.....D 8
Apr. 28—Cisco Saenz, Phoenix.....L 6
June 12—Cisco Saenz, Phoenix.....KO by 5
July 19—Cisco Saenz, Phoenix.....L 10
Sept. 5—Jimmy Martinez, Phoenix.....W 4
Dec. 5—Jimmy Shans, Phoenix.....W 6
Dec. 12—Sal Flores, Phoenix.....D 6

1951

Feb. 1—John Hairston, Phoenix .....KO 3
Feb. 15—Julio Serna, Phoenix.....W 10
Mar. 2—Bobby Yeager, Phoenix.....W 10
Mar. 16—Charley Sawyer, Phoenix.....L 10

JOEY DAVIS

Los Angeles, Calif., Welterweight

1951

Jan. 5—Dino Burns, Hollywood...KO by 3
Jan. 22—Aaron Junior, Ocean Park.....L 4
Jan. 26—Rocky Payne, Hollywood.....KO 2
Feb. 2—John Hairston, Hollywood.....KO 3
Feb. 5—Shorty Sandoval, Ocean Park..KO 1
Feb. 6—Aaron Junior, Los Angeles.....W 4
Feb. 19—Dino Burns, Ocean Park.....KO 3
Feb. 20—Manola Reyes, Los Angeles....W 4
Feb. 23—Al Galindo, Hollywood.....L 4
Feb. 26—Sal Chavez, Ocean Park.....KO 3
Mar. 5—Joe Gurrola, Ocean Park..KO by 3
Mar. 19—Aaron Junior, Ocean Park.....D 2
Mar. 26—Tello Cruz, Ocean Park.....L 4
Mar. 30—Dino Burns, Hollywood.....W 4
Apr. 2—A. J. Cox, Ocean Park.....D 4
Apr. 9—Juan Zavala, Ocean Park.....L 4
Apr. 17—Al Galindo, Los Angeles..KO by 1
Apr. 24—Oscar Reyes, Los Angeles.....L 4
May 4—George Cramer, Hollywood....W 4
June 8—Paul Kennedy, Hollywood.....W 4
June 15—Paul Kennedy, Hollywood.....W 4
June 26—Edgar Flowers, Los Angeles....L 4
Aug. 17—Danny Castanon, Los Angeles..W 4

JOHN L. DAVIS

Richmond, Calif., Negro Lightweight

Born, April 6, 1926, El Dorado, Ark.

1947

Jan. 17—Paul Guerrero, San Jose.....KO 1
Mar. 10—Jimmy Florita, Stockton ..KO by 3
Apr. 11—Henry Paz, San Francisco.....D 6
May 16—Leroy Willis, San Francisco....L 6
June 4—Maxie Ankele, Oakland.....KO 1
June 25—Johnny Miller, Oakland.....W 6
July 16—Joe Kelly, Oakland.....KO 1
July 23—Jimmy Florita, Oakland.....W 6
Aug. 20—Darnell Carter, Oakland.....W 8
Sept. 10—Joe Kelly, Oakland.....W 6
Oct. 8—Al Medrano, Oakland.....KO 4
Dec. 17—Dave Hernandez, Oakland ....KO 4

1948

Jan. 7—Enrique Bolanos, Oakland .....L 10
Feb. 18—Rudy Cruz, Oakland .....L 10
Mar. 10—Mario Trigo, Oakland .....W 10
May 14—Tommy Campbell, Hollywd.KO by 8
June 23—Art Aragon, Oakland .....W 8
July 21—Art Aragon, Oakland .....L 10
Sept. 29—Benny Walker, Oakland .....W 10
Nov. 3—Maxie Docusen, Oakland.....L 10
Nov. 17—Bernard Docusen, Oakland.....L 10

1949

Jan. 19—Irvin Steen, Oakland.....W 10
Feb. 15—Raul Campos, Los Angeles.....W 10
Mar. 8—Enrique Bolanos, Los Angeles..L 10
Mar. 30—Mario Trigo, Oakland.....KO 6
May 2—Chu Chu Llanes, Ocean Park..KO 5
June 24—Tommy Campbell, Hollywood...L 10
July 26—Tommy Campbell, Los Ang.KO by 5
Sept. 20—Joe Velez, Seattle.....W 10
Sept. 30—Art Aragon, Hollywood.....L 10
Oct. 18—Harold Jones, Seattle.....W 10
Dec. 6—Bill Eddy, Seattle.....KO 2
Dec. 30—Baby Ortiz, Hollywood.....KO 1

1950

Jan. 20—Nick Diaz, Hollywood .....KO 3
Feb. 27—Ike Williams, Seattle .....L 10
Mar. 15—Beppe Colasanti, Oakland .....W 10
Apr. 5—Gene Burton, Oakland .....W 10
May 10—Sammy Angott, Oakland .....W 10
June 16—Joe Brown, Hollywood .....W 10
June 30—Harold Jones, Hollywood .....W 10
July 21—Irvin Steen, Hollywood .....W 12
Aug. 8—Harold Jones, Detroit .....L 10
Aug. 29—Carlos Chavez, Los Angeles....W 12
Sept. 26—Art Aragon, Los Angeles .....W 10
Oct. 31—Bernard Docusen, Los Ang....KO 3
Nov. 15—Freddy Dawson, Oakland.....W 10
Dec. 5—Freddie Herman, Los Angeles..W 12
Dec. 15—Charley Salas, Hollywood.....L 10

1951

Feb. 27—Nick Moran, Los Angeles.....D 8
Mar. 6—Philip Kim, Honolulu.....W 10
Mar. 23—Eddie Giosa, New York.....D 10

PINKY DAVIS

Trenton, N. J., Bantamweight

1951

Oct. 17—Pvt. Don Welch, Ft. Dix.....KO 4
Nov. 6—Dusty Henderson, Newark....KO 4
Nov. 17—Billy Peacock, Philadelphia....L 4

TED (REDTOP) DAVIS

(Murray Sugar Cain)

New York Lightweight

1946

Mar. 14—Bobby McIntyre, Cincinnati....L 10
Apr. 3—Ray Jackson, Cincinnati.....L 8
June 11—Willie Russell, Columbus KO by 3
Aug. 19—Jimmy Woods, Cincinnati.....L 8
Sept. 6—Harry Hart, Springfield, Ohio..L 10

1947

Jan. 1—Russ Dowdey, Canton.....KO 5
Jan. 27—Cliff Barkley, Canton.....KO 5
Feb. 17—Tally Jones, Wheeling.....KO 1
Feb. 24—Kid Chocolate, Canton.....W 6
Mar. 24—Sammy Angott, Wheeling..KO by 3
Apr. 9—Cliff Barkley, Zanesville.....KO 2
Apr. 28—Al Gualtier, Canton.....L 10
June 16—Bobby McIntire, Zanesville....W 10
Sept. 8—Charlie Baxter, Cincinnati.KO by 2
Oct. 27—Johnny Priest, Holyoke .....W 8
Nov. 17—Archie Goodbee, Holyoke .....W 8
Dec. 15—Eddie Compo, Holyoke .....L 10
Dec. 26—Harry La Save, N. Y. .....W 8

1948

Jan. 12—Young Junior, Holyoke .....W 10
Jan. 30—Earl Huff, N. Y. C. .....L 6

Feb. 23—Timothy Hayes, Holyoke ------W 10
Mar. 1—Johnny Juliano, Holyoke ------L 10
Mar. 15—Johnny Juliano, Holyoke ------W 10
Mar. 29—Lou Casiano, Holyoke ----------L 10
Apr. 7—Tommy Stenhouse, Binghamton ----------L 10
Apr. 29—Nick Stato, Fall River --------W 10
May 17—Bobby Timpson, Holyoke ------W 10
June 8—Spider Armstrong, New Bedford ----------W 10
June 21—John La Russo, Providence ----W 10
June 29—Romeo Ouiment, N. Bedford--KO 5
July 12—Miguel Acevedo, Providence---L 10
July 22—Sonny Bentlry, Fall River----KO 4
Aug. 3—Willie Pep, Hartford ----------L 10
Aug. 17—Willie Pep, Hartford ----------L 10
Aug. 31—Dennis Pat Brady, Hartford----L 10
Sept. 13—Henry La Sane, Holyoke -------L 10
Sept. 30—Jackie Solomons, Fall River--KO 6
Oct. 4—Henry La Sane, Holyoke ------L 10
Oct. 25—Harry LaSane, Holyoke--------L 10
Nov. 10—George Dunn, Bridgeport------L 10
Nov. 15—Dennis Pat Brady, Boston------L 10
Nov. 22—George Dunn, Holyoke---------L 10
Dec. 8—Charley Riley, St. Louis--------L 10

1949

Jan. 17—Willie Pep, St. Louis----------L 10
Feb. 7—Mel Neary, New Haven-------KO 5
Feb. 14—Dennis Pat Brady, New Haven L 10
Feb. 28—Jimmy McAllister, Baltimore--KO 7
Mar. 14—Joey Angelo, New Haven-------W 8
Mar. 21—Maxie Starr, Baltimore-------KO 8
Mar. 30—Jackie Graves, St. Louis-------L 10
Apr. 25—Al Highers, Baltimore---------KO 3
May 2—Jimmy Warren, Holyoke--------L 10
May 16—Eddie Compo, New Haven- KO by 8
Aug. 15—Tommy Sheppard, Baltimore --D 10
Sept. 12—Tommy Sheppard, Baltimore--W 10
Sept. 26—Sonny Boy West, Baltimore-----L 10
Oct. 27—Del Flanagan, Minneapolis------L 8
Nov. 24—Aaron Joshua, Brooklyn------KO 6
Dec. 5—Tommy Sheppard, Baltimore---W 10
Dec. 22—Paddy De Marco, Brooklyn----L 8

1950

Jan. 23—Harold Jones, Baltimore---KO by 8
Feb. 27—Snuffy Smith, Holyoke ---------L 10
May 8—Elis Ask, Hartford ----------W 10
May 22—Julie Kogan, Hartford ---------W 10
June 29—Bobby Lloyd, No. Adams-------L 10
July 11—George Dunn, Hartford --------W 10
Aug. 2—Paddy DeMarco, Norwalk -----W 10
Aug. 16—Reggie Martina, Norwalk------W 8
Sept. 15—Aponte Torres, New London-KO 6
Oct. 13—Jimmy Watkins, New London---D 10
Oct. 23—Massimo Sanna, Baltimore----KO 8
Oct. 31—Dennis Pat Brady, Hartford----W 10
Nov. 13—Danny Colletti, Holyoke--------W 10

1951

Jan. 4—Percy Bassett, Washington----L 10
Feb. 5—Reggie Martina, Holyoke--------W 10
Apr. 13—Joe Brown, New Orleans-------L 10
May 22—Art Aragon, Los Angeles-------L 10
June 1—Nat Jackson, New Orleans------L 10
July 27—Nat Jackson, New Orleans-----L 10
Aug. 9—Jean Roubinet, Thompsonville W 8
Sept. 26—Corky Gonzales, New York----W 8
Oct. 24—Arthur King, New York---------L 10
Nov. 12—Cliff Anderson, Holyoke--------L 10
Dec. 10—Frederico Plummer, New York W 8

WILLIE DAVIS

New York, N. Y., Bantamweight

1949

Mar. 12—Manuel Baptista, B'klyn--KO by 4
Mar. 29—Kenny Adams, Hartford---KO by 3

1950

Jan. 4—Juan LaBoy, New York-----KO 2
Mar. 2—Harry Watkins, Brooklyn--KO by 3
Mar. 9—Tommy May, Brooklyn------KO 1
Mar. 20—Rafael LaBoy, Brooklyn-------W 4
Apr. 3—Frank Sapone, Brooklyn-------W 4
Apr. 15—Ruby Burns, Brooklyn ---------L 4
Apr. 27—Vicky Fima, New York---------L 4
May 18—Jimmy Bing, New York--------W 4

1951

May 10—Jimmy McKenzie, Brooklyn ----------KO by 2

BOBBY DAWSON

New York, N. Y., Middleweight

1948

Feb. 25—Earl Shaw, New York---------KO 2
Mar. 8—Willie Smith, Brooklyn ------KO 2
Mar. 16—Shaddy DeVane, New York----W 4
Mar. 26—Fairest Norman, New York-----D 4
Mar. 29—Carlin Scott, Brooklyn -------KO 3
May 5—Bobby Copeland, New York----W 6
June 14—Leonard Lukas, Brooklyn ----KO 6
Nov. 8—Jackie Cooper, Brooklyn-------W 6

1949

Feb. 24—Harry Bilzerian, N. Y. C.-------KO 1
Mar. 15—Van Butler, Hartford----------KO 1
Apr. 16—Sherman McNeil, Brooklyn---KO 1
June 14—Tom Parks, Elizabeth ----------W 6
July 18—Leon Gabriel, Brooklyn-------KO 1
Aug. 11—Leonard Lukes, N. Y. C.--------W 6
Nov. 22—Leon Daugherty, Washington--W 8
Dec. 2—Ted Bussey, Detroit----------KO 9

1950

Mar. 13—Gilbert Stock, Paris ----------W 10
Apr. 3—Lucien Caboche, Paris----------W 10
Apr. 23—Claude Ritter, Paris----------W 10
July 1—Kid Marcel, Geneva ----------W 10
Oct. 16—Jean Stock, Paris----------L 10
Nov. 9—Georges Chape, Paris----------W 10
Dec. 16—Michel Lapourielle, Geneva----W 10

1951

Jan. 25—Gilbert Stock, Paris----------W 10
Feb. 8—Jean Wanes, Paris----------W 10
Feb. 26—Jean Stock, Paris----------D 10
Mar. 10—Omar Kouidri, Algiers--------W 10
Apr. 30—Laurent Daulthuille, Paris KO by 1
Dec. 2—Charles Humez, Lille----------L 10
Dec. 26—William Poli, Milan----------W 10

CHARLIE DAWSON

New York, N. Y., Light Heavyweight

1948

Feb. 16—Mike Carney, Brooklyn -------W 4
Mar. 17—Jimmy Field, New York -------W 4
May 6—Larry Shaw, Brooklyn --------KO 1
June 14—Jimmy Milligan, Brooklyn-KO by 5
Aug. 26—Eddie Marno, New York --------L 6
Sept. 15—Jackie Caparell, Binghamton--W 6
Nov. 23—George Small, Brooklyn--KO by 4

1949

Jan. 6—Carmine Vitale, N. Y. C.---------W 6

1950

Apr. 18—Willie Leake, New York---KO by 5

1951

(Temporarily inactive)

FREDDIE DAWSON

Born, Jan. 28, 1924, Thomasville, Ark. Lightweight.

1943

Feb. 1—Bill Jordan, Chicago----------W 4
Feb. 22—Herman Mills, Chicago---------KO 3
Mar. 1—Jackie Nichols, Chicago---------D 4
Mar. 15—Berlin Hadnot, Chicago ------KO 2
Mar. 22—Elbert Adams, Chicago--------W 5
Apr. 5—Isadore Miner, Chicago--------W 6
Apr. 16—Al Gomez, Chicago----------W 6
Apr. 30—Al Reasoner, Chicago----------W 8
June 7—Jimmy Joyce, Chicago----------W 6
June 14—Jimmy Joyce, Chicago----------W 8
July 19—Ray Lewis, Chicago--------KO by 4
Aug. 2—Gene Ward, Chicago----------W 8
Aug. 17—Elbert Adams, Chicago---------W 6
Aug. 30—Jimmy Joyce, Chicago---------W 10
Oct. 4—Gene Spencer, Chicago---------W 10
Oct. 29—Harry Teaney, Chicago---------W 10
Dec. 20—Al Reasoner, Chicago--------KO 10

1944

Jan. 19—Willie Cheatum, Elizabeth -----W 6
Feb. 11—Davey Crawford, N. O. ------KO 3
Apr. 24—Bill Grier, Detroit ----------KO 3
May 8—Lester Cueball Young, Detroit-KO 2
May 12—Charley Parham, N. O. --------KO 9
June 15—Dusty Brown, New York City--W 6
June 23—Joe Lemieux, N. Y. C. --------KO 1
July 10—Joe Amico, Philadelphia------KO 4
July 20—Willie Cheatum, N. Y. C. ------W 6
Sept. 8—Bucky Taylor, N. Y. C. --------KO 2
Sept. 19—Ike Williams, Phila. -------KO by 4

1945

Feb. 26—Jerry Pittro, Chicago----------W 8
Mar. 26—Ernie Petrone, Philadelphia --KO 3

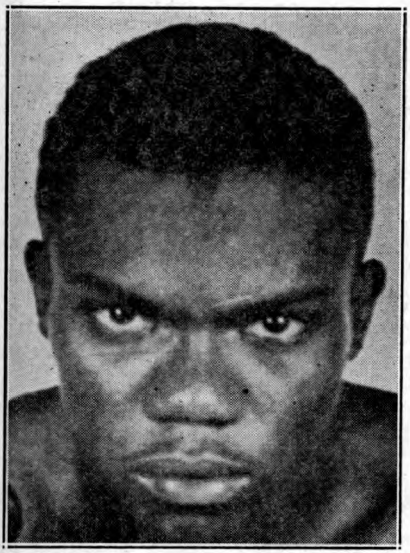

FREDDIE DAWSON, Chicago, Ill.

Apr. 19—Willie Calhoun, Worcester....KO 7
Apr. 24—Sammy Daniels, Jersey City ..KO 6
Apr. 30—Dorsey Lay, Philadelphia.....L 10
June 12—Dorsey Lay, Philadelphia.....W 12
July 24—Gene Burton, Philadelphia.....W 10
Oct. 8—Al Gomez, Chicago.....KO 2
Nov. 30—Eddie Hudson, New Orleans...W 10

1946

Jan. 17—Sammy Daniels, Baltimore....KO 6
Jan. 28—Ike Williams, Philadelphia.....D 10
Feb. 7—Charlie Smith, Orange.....W 10
Mar. 7—Nick Castiglione, Chicago...KO 2
Mar. 26—Charlie Smith, Trenton.....W 10
Apr. 12—Johnny Bratton, Chicago.....L 10
Aug. 22—Gene Burton, Chicago.....W 10
Oct. 21—Willie Russell, St. Louis.....W 10
Dec. 2—Ben Evans, Chicago .....W 8
Dec. 11—Ace Miller, Toledo .....W 10

1947

Jan. 27—Ace Miller, Chicago.....W 8
Mar. 4—Bobby McQuillar, Detroit.....W 10
Mar. 24—Doug Ratford, Philadelphia.....L 10
Apr. 8—Al Mobley, Detroit.....W 10
Apr. 25—Midget Jones, New Orleans...KO 8
May 19—Bobby McQuillar, Detroit.....W 10
June 27—Doug Ratford, Chicago.....W 10
Sept. 1—Vic Patrick, Sidney, Australia..KO 12
Sept. 28—Eddie Miller, Melbourne.....KO 2
Dec. 4—Dave Andrews, Chicago.....KO 2
Dec. 17—Candy McDaniels, Toledo.....KO 3

1948

Jan. 26—Ike Williams, Philadelphia .....L 10
Mar. 26—Johnny Williams, New York....L 10
Apr. 26—Willie Russell, Boston .....W 10
June 7—Willie Cheatum, Chicago .....KO 10
Aug. 18—Kid Dinamita, Chicago .....KO 9
Aug. 25—Willie Russell, Cincinnati .....W 10
Sept. 11—Hankin Barrows, Havana .....W 10
Oct. 1—Joe Brown, New Orleans .....W 10
Oct. 25—Billy Justine, Chicago.....KO 1
Nov. 15—Charley Milan, Wash., D. C....KO 10
Nov. 29—Terry Gibson, Chicago.....KO 7
Dec. 6—Bee Bee Wright, Philadelphia..W 10

1949

Feb. 4—Bernard Docusen, Chicago....KO 6
Feb. 25—Bobby Lee, Chicago.....W 10
Mar. 29—Tommy Campbell, Los Angeles..W 10
May 27—Melvin Bartholomew, New Orl..W 10
June 6—Charley Williams, Newark.....W 10
Aug. 16—Doug Ratford, Washington.....W 10
Sept. 21—George Costner, Philadelphia..D 10
Dec. 5—Ike Williams, Philadelphia.....L 15
(Title Bout)

1950

Jan. 16—Charley Williams, Newark ....W 10
Mar. 22—Charley Salas, Chicago .....W 10
May 5—Tommy Bell, New Orleans....KO 9
June 19—Jack Hassen, Sydney .....KO 7
July 7—Norm Gent, Melbourne .....KO 5
July 31—Jean Mougin, Sydney .....KO 6
Aug. 21—Charley Williams, Melbourne..W 12
Sept. 22—Irving Steen, New Orleans.....W 12
Nov. 15—John L. Davis, Oakland.....L 10

1951

Jan 17—Johnny Gonsalves, Oakland...KO 8
Feb. 16—Jesse Flores, San Francisco....W 10
May 9—Luther Rawlings, Chicago.....W 10
May 29—Frankie Fernandez, Honolulu..W 10
Sept. 26—Virgil Akins, St. Louis.....L 10
Oct. 9—Frankie Fernandez, Honolulu..KO 8
Oct. 22—Bobby Jones, San Francisco...W 10
Nov. 2—Charley Salas, Hollywood.....W 10
Nov. 27—Bobby Jones, Los Angeles.....L 10

BABY DAY

(Lewis Warren)

American Welterweight

Born, Jacksonville, Fla., September 27, 1923.

1946

May 25—Gus Degouve, Paris .....L 6
July 7—Jean Wanes, Paris .....L 6
Sept. 27—Robert Villemain, Paris .....L 10
Oct. 11—Yrgo Piitulainen, Gothenburg ..L 10

1947

Feb. 21—Egisto Peyre, Gothenberg .....L 8
Mar. 24—Yrgo Piitulainen, Gothenberg..KO 2
Apr. 20—Pierre LeMentec, Paris .....L 10
June 15—Gilbert Stock, Paris .....W 6
Sept. 19—Egisto Peyre, Copenhagen .....D 10
Oct. 12—Louis Thiery, Paris .....D 10
Oct. 19—Lucien Krawsyck, Gothenburg ..L 8
Nov. 24—Omar Kouidri, Paris .....D 10

1948

Jan. 8—Jan Pankowiack, Paris .....KO 9
Feb. 9—Gus Degouve, Paris .....LF 7
May 18—Al Berry, Antwerp .....KO 2
June 1—Max Salvi, Antwerp .....KO 2
June 15—Lucien Caboche, Antwerp .....L 8
June 29—Francisco Molina, Antwerp ..KO 9
Oct. 24—Pierre LeMentec, Paris.....L 10

1949

Mar. 3—Fernando Janilli, Rome.....L 10
Mar. 24—Luigi Valentini, Rome.....W 10
Apr. 13—Giovanni Manca, Rome.....KO 6
June 16—Fernando Janilli, Rome.....L 10
Oct. 9—Georges Royer, Paris.....W 10
Nov. 29—Roy Wouters, London.....W 10

1950

Feb. 7—Albert Finch, London.....W 10
Mar. 14—Dick Turpin, London.....W 10
Dec. 9—Ivano Fontana, Rome .....D 10

1951

Jan. 25—Ivano Fontana, Lucca.....L 10
Mar. 9—Olle Bengtsson, Gothenburg...L 8
May 15—George Angelo, London.....L 10
June 11—Duggie Miller, Leicester.....W 8
June 28—William Poli, Milan.....L 10
Nov. 12—Sammy Walker, Holyoke.....W 10
Nov. 19—Sammy Walker, Holyoke.....L 10
Dec. 3—Otis Graham, Holyoke.....W 10

CHARLIE DeBOW

Brooklyn, N. Y., Featherweight

1951

Mar. 15—Hermie Freeman, Bangor..KO by 7
Apr. 14—Johnny Moran, Brooklyn.....W 6
May 17—Charley McGarrity, Brooklyn..W 6
June 18—Charley McGarrity, Newark...W 6
Oct. 25—Art Mullins, New York.....D 6
Nov. 20—Sam Lawry, White Plains.....W 6
Dec. 6—Willie Alexander, New York...W 6
Dec. 26—Art Mullin, New York.....L 6

JIMMY DeCERIO

Norristown, N. J., Welterweight

1949

Mar. 10—Mario Petaccia, Philadelphia..KO 2
Apr. 14—Tony Vina, Philadelphia..KO by 2
May 5—Bill Reed, Philadelphia.....L 4
June 20—Billy Wyatt, Philadelphia.....L 6
July 5—Billy Wyatt, Philadelphia.....D 6
Sept. 15—Mitchell Allen, Philadelphia...L 6
Sept. 30—Joe Bonadies, Philadelphia....D 4

Oct. 15—Billy Gallagher, Philadelphia KO 6
Dec. 6—Burl Charity, New York ---------L 6
Dec. 15—Vince Merollo, Philadelphia---W 6

1950

Jan. 17—Frank Navedo, New York------W 6
Jan. 30—Wilbur Wilson, Boston ---------L 8
Feb. 2—Mel Goldsmith, Brooklyn-------L 6
Feb. 6—Artie Diamond, Brooklyn--KO by 1
Mar. 9—George Gibbs, Philadelphia ----L 6
Dec. 16—Billy Wyatt, Philadelphia-------L 8

1951

Feb. 17—Gil Turner, Philadelphia-------L 8
May 7—Jesse Gethers, Philadelphia----L 6
July 20—Joe Brewer, Chester-----------L 8
Aug. 24—Gil Turner, Atlantic City------L 8
Sept. 25—Johnny Williams, Brooklyn ----------KO by 5
Dec. 15—Jetson Arnold, Philadelphia----L 8

WAYNE DeCORA

Macy, Neb., Welterweight

1950

Mar. 17—Tony Eva, Sioux City---------KO 1
Apr. 14—Homer Summers, Sioux City---D 4
Apr. 19—Kay LaFore, Omaha----------KO 4

1951

Mar. 8—Eddie Milton, Sioux City ------L 4
Mar. 15—Eddie Milton, Omaha---------W 4
Apr. 17—Chuck Foster, Sioux City------L 4
Nov. —Young Craig, Sioux City-------W 6

JOHNNY DE FAZIO

Bayonne, N. J., Lightweight

Born, Nov. 17, 1930.

1947

Sept. 16—Billy Michales, Jersey City---KO 1
Sept. 24—Artie Massan, Jersey City----KO 4
Oct. 7—Freddie Smith, Jersey City---KO 2
Oct. 14—Willie King, Jersey City-------W 4
Oct. 21—Percy Idlett, Jersey City-------W 4
Nov. 5—Kenneth McLain, Jersey City--W 6
Nov. 18—Angel Ayala, Jersey City-------W 6

1948

Jan. 5—John Salamone, N. Y. C.---------L 4
Jan. 26—John Salamone, N. Y. C.--------W 4
Feb. 5—Jimmy Perrera, Bayonne-------W 6
Feb. 10—Gene Bora, Jersey City--------W 6
Mar. 2—Felix Rodondo, Jersey City---W 6
Mar. 12—Nat Terranova, N. Y. C.--------W 4
Apr. 6—Willie Roberti, Jersey City------L 6
Apr. 20—Tom Kaczmarek, Jersey City--W 6
Apr. 27—Willie King, Jersey City------KO 4
May 11—Fred Smith, Jersey City--------W 6
June 1—Leo Kelly, Pittsburgh----------L 6
June 10—Bernie Dowd, Newark----------L 6
July 19—Jimmy Stamford, Elizabeth-----W 6
Aug. 30—Danny McCall, Newark---------W 6
Sept. 13—Jim Dockery, Newark-----KO by 5
Sept. 28—Billy Stevens, Jersey City------W 6
Oct. 12—Jim Dockery, Jersey City-------W 6
Oct. 21—Jimmy Corti, Jersey City-------L 6
Nov. 16—Richard Howard, Jersey City--L 6
Nov. 23—Eddie Scott, Jersey City------KO 1
Nov. 30—Richard Howard, Jersey City--W 6
Dec. 3—Ernie Majury, New York-------W 4

1949

Jan. 19—Benny Smith, Jersey City-------W 8
Feb. 7—Snooks Howard, Miami ---------W 8
Feb. 12—Johnny Wolgast, W. Palm Bch. W 8
Feb. 23—Ernie Parker, Jersey City-------W 8
Mar. 11—Blondy Baggett, Palm Beach---W 10
Mar. 15—Tic Mollozzi, Newark----------W 8
Apr. 4—Bernie Dowd, Newark----------W 8
Apr. 25—George Wright, Newark------KO 2
May 9—Gilberto Gomez, Newark--------W 8
May 23—Gilberto Gomez, Newark--------W 8
June 3—Jimmy Cox, Miami-------------W 10
June 20—Phil Terranova, Newark--------D 8
July 7—Al Selby, Bayonne ----------KO 6
July 11—Archie Devino, Newark ---------W 8
Aug. 8—Charley Donovan, Newark ------W 8
Sept. 6—Charley Cabey Lewis, Newark--D 8
Oct. 10—Jimmy Warren, Jersey City-----D 8
Nov. 11—George La Falgio, New York--W 6
Dec. 5—Lew Jenkins, Newark-----KO by 8
Dec. 19—Paulie Jackson, Newark-------W 10

1950

Feb. 3—Danny Stepovich, Palm Beach-W 10
Feb. 10—Pablito Rodriguez, Palm Beach KO 7
Feb. 24—Sonny Luciano, Palm Beach----D 8
Mar. 10—Angel Chavez, Palm Beach----W 8
Mar. 17—Del Flanagan, New York-------D 6
Mar. 24—Sonny Luciano, Palm Beach---W 10
May 2—Al Costantino, Newark ---------L 8
May 10—Joe Micelli, New York-----KO by 6
July 17—Louis Ortiz, Elizabeth ---------W 6
Aug. 9—Tony Cimmone, Jersey City---L 6
Oct. 11—Joe Atria, New York----------W 6
Oct. 19—Del Flanagan, Minnepaolis------L 10
Nov. 3—Ike Jenkins, New York---------W 8
Nov. 22—Joe Atria, New York----------W 8
Dec. 22—Marcel Brisebois, New York-----L 6

1951

Jan. 18—Bill Neri, Brooklyn----------L 8
Feb. 9—Norman Thompson, Palm Beach ----------D 10
Feb. 23—Norman Thompson, West Palm Beach ----------L 10
Apr. 4—Vince Martinez, Elizabeth-KO by 6
Oct. 1—Lou Volpe, N. Y.----------L 8
Nov. 12—Tony Allegro, New York------W 8
Dec. 17—Tony Allegro, New York-------L 8

NICK De GRAZIO

Rahway, N. J., Middleweight

1951

Nov. 13—Marvin Wideman, Nearkw----KO 2
Dec. 18—Jimmy Snedeker, Newark-----W 6

JESSE DeHOYOS

Houston, Texas Featherweight

Born, Piedras, Negras, Mexico, December 22, 1931.

1950

Mar. 21—Wendell Romair, Houston------W 4
Apr. 4—Benny Garcia, Houston---------W 4
May 2—Johnny Hernandez, Houston----W 4
May 16—Bobby Woods, Houston---------D 4
May 19—Benny Garcia, San Antonio-----W 4
July 4—Herman Lauhoff, Houston------L 4
July 18—Bucky Cook, Houston----------W 4
July 24—Bucky Cook, Corpus Christi---KO 2
Aug. 1—Johnny Adams, Houston------KO 2
Aug. 17—Sunny Oliveras, Austin-------KO 3
Sept. 12—Paul Villo, Houston----------KO 2
Sept. 19—Wendell Romair, Houston------W 4
Oct. 2—Eddie Hernandez, Ocean Park--L 4
Oct. 10—Eddie Hernandez, Los Ang--KO by 2

1951

Jan. 8—Andy Zamparippa, San Antonio ----------W 4
Jan. 16—Cooky Jaramillo, San Antonio-W 6
Mar. 27—Clyde Mayberry, San Antonio--D 6
Apr. 10—Brantley Reese, San Antonio-KO 3
May 1—Bobby Alaniz, Houston--------W 4

RUDY DEHOYOS

Houston, Texas, Lightweight

Born, Piedras Negas, Mexico, December 22, 1931.

1950

Mar. 28—Wendell Romair, Houston------W 4
Apr. 18—Tony Lala, Houston----------W 4
May 1—Isidor Lopez, Corpus Christi----W 4
May 2—Tony Lala, Houston-----------W 4
May 19—Wendell Romair, San Antonio--W 4
May 23—Bobby Woods, Houston---------W 4
June 13—Lou Haro, Houston-----------W 4
June 20—Bobby Woods, Houston---------W 6
June 27—Bobby Hancock, Houston------KO 2
July 11—George Morris, Houston---------D 4
July 18—Martin Coscino, New Orleans----L 6
July 24—Weldon Barlow, Corpus Christi ----------KO 1
Aug. 15—Herman Lauhoff, Houston------W 6
Aug. 23—Raul Hernandez, Mercedes----KO 7
Sept. 5—Lou Haro, Houston-----------W 6
Sept. 7—Tony Gonzales, Mercedes-----KO 3
Sept. 19—Henry Luera, Houston---------D 6
Oct. 2—Bob Satchell, Ocean Park------W 4
Oct. 10—Al Reaza, Los Angeles---------KO 2
Oct. 13—Trini Perez, Hollywood--------W 4
Nov. 27—Charles Flint, San Antonio----KO 4

1951

Jan. 8—Kari Gutierrez, San Antonio-KO 1
Jan. 16—Clyde Mayberry, San Antonio KO 5
Mar. 27—Don Glenn, San Antonio------W 6
Apr. 3—Henry Luera, Houston---------W 6
Apr. 10—Jackie Blair, San Antonio------L 8

May 22—Harbie Farris, San Antonio---W 6
June 19—Henry Luera, San Antonio-----W 6
June 26—J. W. Henry, San Antonio-----KO 6
July 18—Marti Coscino, New Orleans----L 6
July 23—Henry Schillizzi, New Orleans D 6
Aug. 7—Billy Morgan, San Antonio----W 6
Sept. 17—Johnny Capitano, New Orleans L 6

JOE DE JOHN

Syracuse, New York, Middleweight

1944

Sept. 21—Francis Leonard, Ft. Hamilton KO **3**
Sept. 29—Francis Leonard, Ft. Hamilton KO **3**
Oct. 2—Spike O'Ryan, Newark--------KO **2**
Oct. 11—Jimmy Davis, Elizabeth--------W **4**
Oct. 18—Howard Settles, Elizabeth----KO **2**
Oct. 25—Nick Restano, Elizabeth------KO **5**
Nov. 2—Jimmy Davis, Highland Pk.----W **6**
Nov. 15—Jimmy Davis, Elizabeth-------W **6**
Dec. 5—Jimmy Davis, Jersey City-------W **6**
Dec. 8—Jimmy Mills, New York City----D **4**
Dec. 13—Jimmy Davis, Elizabeth--------W **6**
Dec. 22—Jimmy Davis, New York City--D **4**

1946

Feb. 4—Joe Ellington, Buffalo-------WDis 2

1947

Jan. 7—Willie Jeeter, Buffalo----------L 6
Jan. 21—Billy Wigfall, Buffalo---------KO 4
Jan. 30—Billy Watson, Youngstown---KO 1
Feb. 5—Jimmy Gresham, Jacksonville--W 6
Feb. 19—Sonny Jordan, Akron---------KO 1
Feb. 26—Tony Carrolo, Jacksonville---KO 1
Mar. 5—Don Sarrow, Akron----------KO **3**
Mar. 12—Billy Nelson, Dayton---------KO 2
Mar. 19—Sonny Jordan, Akron---------KO 5
Apr. 3—John Copeland, Akron--------KO 1
Apr. 11—Billy Cole, Akron----------KO 1
Apr. 16—Norman Butts, Buffalo--------KO 3
Apr. 21—Tom Nelson, Scranton---------W 6
Apr. 29—Jimmy Wilson, Buffalo--------KO 3
Apr. 31—Bucky Foster, Dayton----------W 6
May 1—Tommy Mendoza, Youngstown--W 6
May 5—Bucky Foster, Dayton----------W 6
May 8—Roy Crews, Youngstown---------W 6
May 12—Jimmy Guy, Rochester---------W 6
May 16—Nick Melnick, Chicago--------KO 2
June 4—Charlie Manning, Buffalo-------W 6
June 25—Jimmy Guy, Buffalo----------W 6
July 10—Bob Fuller, Akron----------KO 1
July 16—Lafayette Drummond, Chicago-W 6
July 28—Bobby Morris, Syracuse--------W 6
Aug. 18—Al Pinel, Syracuse----------KO 6
Aug. 28—Cleve Bailey, Syracuse---------W 8
Sept. 30—Indian Gomez, Buffalo--------KO 4
Oct. 28—Henry Chemel, Buffalo--------KO 2
Nov. 12—Paul Darby, Akron----------W 8
Dec. 2—Pete Mead, Buffalo--------KO by 5

1948

Jan. 6—Chet Vinci, Syracuse---------KO 7
Jan. 20—Willie Jeeter, Syracuse------KO 6
Feb. 17—Len Taglia, Syracuse---------KO 5
Mar. 9—Mickey Savage, Syracuse------W 10
May 11—Ossie Harris, Syracuse---------W 10
June 4—Baby Sims, Syracuse----------KO 8
June 22—Len Taglia, Utica----------KO 2
June 30—Sonny Horne, Syracuse---------W 10
July 20—Nick Kashuba, Utica----------W 10
Aug. 10—Cliff Hart, Syracuse----------KO 5
Sept. 6—Al Priest, Syracuse----------KO 10
Sept. 22—Billy Stemmler, Auburn------KO 3
Oct. 14—Oswaldo Silvo, Syracuse------KO 9
Nov. 30—Sonny Horne, Buffalo---------KO 1
Dec. 15—O'Neill Bell, Syracuse --------KO 3
Dec. 28—Ossie Harris, Buffalo ---------KO 4

1949

Jan. 24—Lou Valles, Buffalo----------KO 1
Feb. 1—Oswaldo Silva, Buffalo---------KO 3
Feb. 25—Pete Mead, N. Y.----------KO by 7
Mar. 22—Tony DeMicco, Buffalo--------KO 6
Apr. 20—Randy Brown, Syracuse---------W 10
May 3—J. C. Wilkins, Buffalo----------KO 4
May 18—Jake LaMotta, Syracuse---KO by 8
July 7—Pete Mead, Rochester---------KO 7
Aug. 17—Lee Sala, Syracuse--------KO by 6

1950

May 24—Herbie Kronowitz, Syracuse--KO 1
June 15—Billy Corbett, Binghamton ---KO 5
July 6—Reuben Jones, Syracuse -----KO 2
Aug. 2—Joe Taylor, Schenectady -------L 10
Sept. 21—Don Lee, Syracuse ----------KO 7
Nov. 21—Ernie Durando, Cleveland--KO by 5

1951

Mar. 9—Joe Taylor, Syracuse----------KO 3
May 10—Vinnie Cidone, Syracuse------KO 2
May 22—Henry Brimm, Buffalo---------L 10
Sept. 17—Lee Sala, Syracuse----------KO 2
Oct. 22—Henry Lee, Scranton----------L 10

MIKE DE JOHN

Syracuse, N. Y., Heavyweight

1951

May 10—Mike Barron, Syracuse--------KO 1
July 18—Harry Mazik, Pittsburgh------KO 2
Aug. 1—Hank Johnson, Utica----------KO 1
Sept. 17—Sonny Parker, Syracuse------KO 1

DANNY DELANEY

Chicago, Ill., Welterweight

1949

June 20—Phil Childress, Chicago---------L 4
Aug. 22—Billy Creech, Chicago-----KO by 2
Aug. 26—Don Winset, Columbus----------W 4
Sept. 1—Jimmy White, Milwaukee-------L 4

1950

Feb. 8—Gordon House, Houston---KO by 7

1951

(Temporarily inactive)

RONALD DELANEY

Akron, Ohio, Negro, Middleweight

1948

Mar. 11—Freddy Bernhardt, Akron------W 5
Mar. 23—Doyle Upchurch, Akron--------W **5**
Apr. 29—Buddy Samarco, Pittsburgh---KO 1
Apr. 7—Art Jackson, Akron----------KO 1
Apr. 20—Chet Martin, Akron----------KO 2
May 5—Tiger Wills, Akron----------KO 1
May 11—Johnny Johnson, Ellwood City, Pa. ----------KO 2
May 19—Johnny Chapman, Akron------KO 2
June 14—Jimmy Welch, Columbus--------D 6
Aug. 30—Jimmy Welch, Columbus-------L 8
Nov. 10—Harry Hart, Akron----------W 4
Nov. 18—Billy Squall, Pittsburgh------KO 4
Dec 1—Art Foster, Akron----------KO 3

1949

Jan. 5—Eddie O'Neill, Akron----------W 8
Jan. 19—Eddie O'Neill, Akron----------W **8**
Feb. 18—Joey Carkido, Akron----------KO 2
Mar. 9—Willie Russell, Akron---------W 10
Mar. 30—Chaforo Martinez, Akron------W 10
Apr. 13—Joe DiMartino, Akron---------W 10
May 11—Willie Russell, Akron---------W 10
May 25—Chuck Hurst, Akron----------KO 1
Oct. 26—Tommy Bell, Akron----------KO 10
Nov. 16—Cecil Hudson, Akron----------W 10

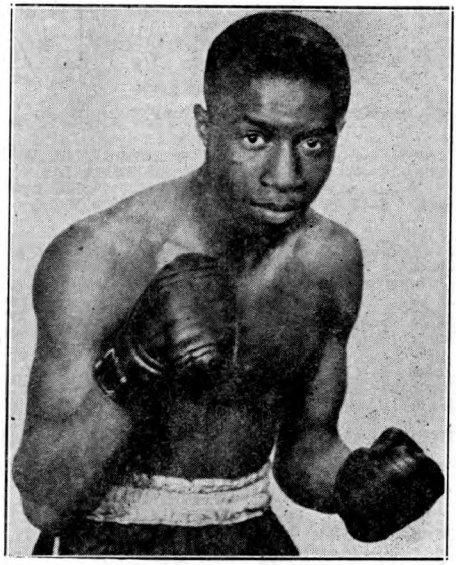

RONALD DELANEY, Akron, Ohio

1950

Jan. 4—Pat Byers, Akron ----------KO 7
Feb. 8—Joe Blackwood, Akron --------W 10
Apr. 19—Anton Raadik, Akron ----------W 10
May 24—Jimmy Welch, Cincinnati ------D 10
June 20—Hal Meredith, Youngstown ---KO 3
Sept. 6—Charley Cotton, Toledo --------W 10
Nov. 9—Charley Cotton, Cleveland------W 10
Nov. 14—Joe Blackwood, Akron----------W 10
Dec. 12—Leroy Coleman, Akron--------KO 8

1951

Jan. 9—Jimmy Welch, Akron---------W 10
Jan. 17—Alvin Williams, Wichita--------W 10
Apr. 26—Jimmy Beau, Akron----------W 10
June 21—Terry Moore, Akron----------W 10
Aug. 22—Holly Mims, N. Y. ----------W 7
Oct. 29—Connie Wilkins, Washington-KO 2
Nov. 15—Bobby Lee, Akron----------W 10

JIMMY DELANGE

New York, N. Y., Heavyweight

1950

Jan. 18—Ike Welcome, New York-----KO 3
Feb. 15—Johnny Williams, New York--KO 2
Mar. 13—Clifton Murphy, Newark -----KO 3
Apr. 7—Cliff Koerkle, New York------KO 1
Apr. 21—Cecil Rowland, New York----KO 2
June 26—Ike Welcome, Brooklyn ------KO 2
July 17—Percy Allen, Brooklyn ---------W 4
July 28—George Maverick, Long Beach KO 2
Aug. 21—Dick Willis, Brooklyn -------KO 1

1951

Jan. 12—Sylvester Jones, N. Y.----------W 4
Feb. 9—Nask Karahan, N. Y.----------W 4
Mar. 2—Jimmy Russo, N. Y.----------L 4
July 12—Eddie Brown, N. Y.----------KO 2
Sept. 29—Hugo Alvarez, Brooklyn-------W 6
Oct. 26—Terry O'Connor, New York---KO 3
Dec. 21—Carl Shobe, New York--------KO 8

PLACIDO DE LA O

California Featherweight

1951

June 8—Johnny Mulloy, Hollywood-----L 4
June 15—Eddie Beltram, Hollywood----KO 3
June 29—Richie Minjares, Hollywood---L 4
July 10—Richie Minjares, Los Angeles--KO 3

CHEBO de la TORRE

Mexican Bantamweight

1950

Sept. 13—Lino Botello, Mexico City-----W 10
Nov. 15—Bobo Villa, Mexico City-------W 10

1951

May 26—Luis Castillo, Mexico City----W 12
(Won Mexican Bantam title)
Dec. 8—Babe Rivera, Mexico City----KO 9
Dec. 29—Fili Nava, Mexico City---------L 10

PONCE DeLEON

Spokane, Wash., Heavyweight

1949

Mar. 2—Sonny Orrock, Spokane--------W 4
Aug. 18—Tiger Jack Fox, Sand Point, Ida. KO by 5
Oct. 4—Rex Layne, Salt Lake City-KO by 3

1950

July 26—Joe Quinlan, Spokane-----KO by 5
Oct. 5—Wallace McLeod, Vancouver----D 6
Oct. 10—Dale Panter, Salt Lake City-----D 8

1951

May 3—Henry Bray, Vancouver---KO by 6
May 15—Jack Nelson, Salt Lake City ----------KO by 3
July 9—Colion Chaney, Salt Lake City-L 6
Sept. 25—Bob Dunlap, Salt Lake City KO by 5
Nov. 12—Johnny Summerlin, Grand Rapids KO by 1
Dec. 27—Curt Kennedy, Wichita---------L 10

RAY Del GADO

Tampa, Florida, Welterweight

1951

Mar. 22—Dick Wilson, Palm Beach------L 6
Mar. 26—Merrill Braud, Miami---------KO 6
Apr. 16—Snooks Howard, Miami---------L 6
Apr. 30—Joey Hartegan, New Orleans---L 6

ROLANDO DELGADO

Cuban Featherweight

1945

Apr. 28—Andy Rodriguez, Havana------KO 1
June 17—Salvador Castro, Havana-------W 6
June 23—Hector Delgado, Havana--------W 6
July 28—Congo Guevara, Havana--------W 8
Aug. 18—Congo Guevara, Havana --KO by 3
Nov. 24—Manuel Garcia, Havana---------W 8
Dec. 22—Arquimides, Havana ----------L 8

1946

July 13—Manolito Kid, Havana---------LF 1
Aug. —Manolito Kid, Havana---------KO 4
Nov. 23—Diego Sosa, Havana --------KO by 3

1947

June 7—Manolito Kid, Habana----------D 8
May 31—Armandito Labarrera, Habana--D 8
June 21—Congo Guevara, Habana--------W 10
Nov. 29—Pelon Perez, Mexico City------D 10

1948

Feb. 28—Manuel Hernandez, Mex. City KO 4
May 7—Rudy Vasquez, Hollywood------L 4
May 15—Rudy Vasquez, Los Angeles----D 4
May 28—Gil Napier, Hollywood---------L 4
July 7—Bobby Why, Los Angeles KO by 1
May 31—Rocky Haro, Las Vegas---------L 6
July 28—Gil Nappier, Los Angeles-------D 4
Aug. 30—Dave Gallardo, Ocean Park-----D 1
Sept. 7—Georgie Mendoza, Los Angeles--W 4
Oct. 19—Joey Clemo, Portland----------L 6
Nov. 2—Al Arenas, Los Angeles--------KO 5
Nov. 5—Joey Clemo, Portland-----KO by 5
Nov. 16—Chuck Wilkerson, Los Angeles-W 6

1949

Jan. 10—Pancho Uribe, Ocean Park-KO by 10

1950

Apr. 1—Arquimides Yirac, Regla-------W 6
May 19—Manuel Armenteros, Havana ----------KO by 1

1951

Apr. 28—Lino Garcia, Placetas -----KO by 3
Sept. 22—Ciro Morasen, Camaguey-------L 10

FRANKIE DELL

New York Welterweight

1947

July 4—Bobby Williams, Long Beach----L 4
July 25—Frank Nardizzi, Long Beach----L 4
July 30—Hy Melzer, Jamaica ----------D 4
Aug. 6—Vinnie Milito, Jamaica---------W 4
Sept. 2—Dan Butler, N. Y.----------W 4
Sept. 16—Don Scalzo, Bronx----------W 4
Sept. 30—Pat Brady, Queens----------L 6
Oct. 14—Tony Basso, Queens----------L 4
Oct. 28—Al Silverman, Bklyn.----------D 6
Nov. 10—Mario Marino, N. Y. C.----------D 4
Nov. 18—Hy Melzer, Brooklyn----------L 4

1948

Jan. 27—Jimmy Tarangelo, N. Y. C.-----L 6
Mar. 10—Jimmy Herring, N. Y. C.---KO by 3
Apr. 17—Angelo Morganti, Brooklyn KO by 2
Apr. 27—Solly Levitt, Brooklyn---------L 6
May 6—Johnny McKenzie, Brooklyn---W 6
May 22—Johnny Britenbruck, Brooklyn-L 6
July 22—Bill Delaney, Fall River--------W 6
Nov. 8—Billy Morris, Holyoke----------L 6

1949

Mar. 10—Lou Russo, N. Y.----------L 6
June 27—Al Adele, Brooklyn----------L 4
Sept. 2—Jackie Krulewicz, Lg. Bh., N. Y.-L 4

1950

June 5—Jim Dillon, Brooklyn ----------L 4

1951

Oct. 15—Jacques Marcel, Boston--------W 4
Dec. 3—Russ Cormier, Boston----------L 4
Dec. 17—Carter Holmes, Providence----W 6

BERNIE DELMONT

Brooklyn, N. Y., Middleweight

1951

June 9—Sandy Baxter, Brooklyn--------W 4
Aug. 24—John T. Brown, Long Beach---W 4
Oct. 6—Irwin Schultz, Brooklyn--------D 4

CURLEY DeLORME
Portland, Ore., Welterweight

1951

June —Bill Donnelly, Tacoma---------W 4
June —Bill Donnelly, Tacoma---------W 4
Aug. 21—Tommy Warren, Portland----KO 3
Nov. 14—Billy Hun, Spokane----------KO 4

TIRSO DEL ROSARIO
Philippine Featherweight

1947

Feb. 26—Rustico Orquita, Manila------KO 9
Dec. 20—Manuel Ortiz, Manila----------L 15
(World Bantamweight title bout)

1948

Mar. 22—David Kui Kong Young, Manila W 10
Apr. 7—Manuel Anduha, Manila------KO 8
Oct. 1—Speedy Cabanella, Manila------W 10

1949

May 5—Baby Martinez, Manila--------KO 3
July 16—Jagir Singh, Manila----------KO 4
Aug. 20—Star Navan, Manila----------KO 9
Sept. 16—Dado Marino, Manila---------KO 5
Dec. 22—Dado Marino, Manila ---------W 10

1950

Mar. 18—Cecil Schoonmaker, Manila ---W 10
Sept. 6—Bonnie Espinosa, Manila ------D 10
Dec. 20—Bonnie Espinosa, Manila--KO by 5

1951

June 2—Manuel Ortiz, Manila----------W 10

PAT (PADDY) DEMARCO
Brooklyn, N. Y., Lightweight
Born, February 10, 1928.

1945

Mar. 20—Sal Giglio, Jersey City--------W 4
May 9—Jimmy Gause, Jersey City-----KO 4
June 18—Al Victoria, Newark----------KO 1
July 9—Oscar Williams, Newark--------W 6
Sept. 25—Jimmy Mason, Jersey City----KO 4
Oct. 1—Butch Charles, Newark---------L 6
Nov. 13—Jose Fernandez, Jersey City---W 6

1946

Feb. 16—Marty Bell, Brooklyn---------KO 4
Mar. 2—Everett Chapman, Brooklyn-----W 4
Mar. 12—Johnny Phillips, Brooklyn-----W 6
Mar. 30—Gunnar Larson, Brooklyn------W 6
Apr. 11—Zack Taylor, New Brunswick--W 6
May 11—Gabby Ferland, Brooklyn------L 6
June 28—Donald Murray, N. Y. C.-------W 4
Sept. 30—Don Murray, N. Y. C.---------W 6
Dec. 3—Davey Cohen, Brooklyn --------W 6
Dec. 23—Danny Randy, Brooklyn ------W 6

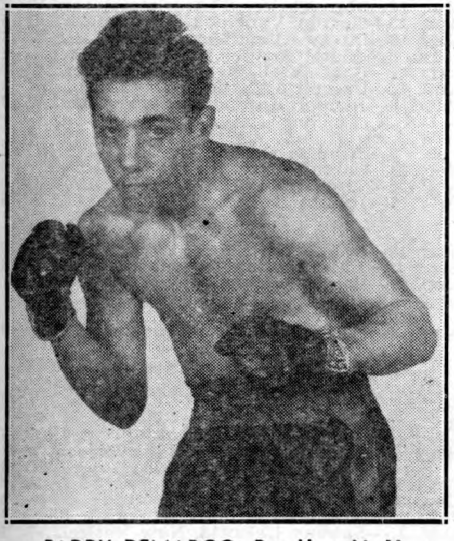

PADDY DEMARCO, Brooklyn, N. Y.

1947

Jan. 17—Joe Holmes, N. Y. C.----------W 6
Feb. 18—Pedro Biesca, Bklyn. ---------W 8
Mar. 4—Mike Konners, Bklyn. ---------W 8
Apr. 8—Joe Carney, Bklyn.------------W 8
Apr. 29—Patsy Giovanelli, Queens-----W 8
May 20—Bobby Williams, Queens -------W 8
June 16—Billy Strauss, Bklyn. ---------W 8
July 24—Jimmy Warren, Bklyn.--------KO 6
Aug. 19—Humberto Zavala, N. Y.-------W 8
Oct. 1—Tommy Mills, Jamaica ---------W 8
Oct. 17—Danny Bartfield, N. Y.---------W 8
Nov. 11—Johnny Dell, N. Y. C.---------W 8
Dec. 8—Joey Carkido, N. Y. C.--------KO 7

1948

Jan. 20—Roy Andrews, N. Y. C.---------W 8
Jan. 30—Terry Young, N. Y. C.---------W 8
Apr. 2—Terry Young, N. Y. C.----------W 10
June 21—Paulie Jackson, Brooklyn------W 10
Sept. 10—Willie Pep, N. Y. C.----------L 10
Oct. 14—Paulie Jackson, N. Y. C.-------W 8
Nov. 1—Bernie Bernard, Brooklyn-----W 8

1949

Feb. 2—Humberto Sierra, N. Y.---------W 10
Feb. 21—Chuck Burton, Trenton---------W 8
Mar. 4—Billy Graham, N. Y.-----------W 10
Mar. 14—Jimmy Collins, Philadelphia---W 10
Apr. 11—Chuck Burton, Holyoke---------W 10
May 17—Clem Custer, Hartford----------D 10
June 6—Clem Custer, Brooklyn----------W 8
Sept. 21—Humberto Sierra, Miami-------W 10
Oct. 3—Jackie Weber, Providence------W 10
Oct. 28—Sandy Saddler, New York-KO by 9
Dec. 22—Teddy Davis, Brooklyn---------W 8

1950

Feb. 1—Orlando Zulueta, New York----W 10
Apr. 3—Cabey Lewis, Newark ---------W 8
Apr. 15—Eduardo Carrasco, Waterbury--W 8
Apr. 28—Dennis Pat Brady, New York--W 10
June 5—Reuben Davis, Brooklyn -------W 8
June 22—Ray Edwards, New York-------W 8
Aug. 2—Teddy Davis, Norwalk ---------L 10
Aug. 18—Kid Dussart, Long Beach------W 10
Aug. 28—Young Junior, Brooklyn ------W 10
Sept. 30—Doug Medley, Brooklyn--------W 8
Oct. 11—Joey Scarlota, New York-------W 10

1951

Apr. 9—Harry LaSane, Holyoke-------W 10
May 10—Jimmy Richmond, Brooklyn---KO 3
June 1—Eddie Giosa, N. Y.-----------W 10
June 25—Arthur King, Philadelphia-----W 10
Aug. 27—Sandy Saddler, Milwaukee----W 10
Sept. 24—Enrique Bolanos, Chicago-----W 10
Nov. 16—Eddie Chavez, New York------W 10
Dec. 7—Sandy Saddler, New York------W 10

TONY DeMARCO
Boston, Mass., Lightweight

1948

Dec. 10—Billy Shea, Boston----------KO 3

1949

Jan. 14—Joe Palaza, Boston----------KO 2
Sept. 12—Roger Lessard, Boston-------KO 5
Oct. 21—Vic Young, Boston,----------KO 1
Nov. 14—Frankie Steele, Boston--------W 4
Dec. 19—Frankie Steele, Boston-------KO 3

1950

Jan. 9—Art Suffolatta, New Haven-KO by 5
Feb. 20—Bobby Veal, Boston ----------KO 2
July 10—Roger Ringuette, Boston -----KO 1
Sept. 25—Bobby Weaver, Holyoke------KO 3
Oct. 9—Des Shanley, Holyoke----------W 4
Oct. 20—Joe Wright, Boston----------W 6
Dec. 11—Ken Murray, Boston----------W 6

1951

Jan. 18—Larry Griffin, Portland, Me.---W 8
Feb. 19—Reggie Martina, Boston-------KO 1
Mar. 12—Chick Boucher, Boston---KO by 4
Oct. 1—Freeman King, Boston---------W 6
Nov. 27—Stanley Hilliard, Newark-----KO 4
Dec. 7—Joe Torrens, New York---------W 4

ARNOLD DeMARZIO
Paterson, N. J., Lightweight

1951

Jan. 29—Rocky Sullivan, Boston--------L 4
Feb. 26—Dom Piccini, Newark----------W 4
May 9—Lem Harvey, Elizabeth---------W 4

JIMMY DEMETRIOS
New York Welterweight

1946

Nov. 12—George Montgomery, Jers. City D 4
Nov. 26—Len Holton, Jersey City L 4
Dec. 17—Joe Stacy, Jersey City W 4

1947

Jan. 14—Jack Griffin, Jersey City L 4
May 13—Charlie Finley, Bklyn. D 4
May 20—Charley Brown, Bklyn. KO by 2
July 29—Jerry Heimowitz, N. Y. L 4
Aug. 12—James Colbert, N. Y. KO 1
Aug. 21—Ossie Cooper, Bklyn. W 4

1948

Sept. 30—Steve Csuerbak, N. Y. C. KO 1
Oct. 6—Art Martignetti, N. Y. C. KO by 1
Oct. 21—Art Martignetti, New York KO 3
Nov. 11—Lenny Durham, New York D 6
Nov. 16—Lou Gillespie, Brooklyn W 6

1949

Jan. 24—Kenny Clark, N. Y. D 6
Feb. 17—Joe Murray, N. Y. W 6
Feb. 26—Tommy Warnock, Brooklyn L 6
Mar. 26—Tommy Warnock, Brooklyn W 6
Apr. 14—Claude Hammond, N. Y. W 6
June 9—Frankie Kruski, Brooklyn KO 5
July 13—Bill Brenner, Scranton L 6
Dec. 1—Carlin Scott, Brooklyn L 6
Dec. 19—Manny Torres, Brooklyn W 6

1950

Jan. 24—Roger Donahue, New York KO by 6
Feb. 23—Rocky Compitello, New York L 6
Dec. 28—Johnny Noel, Brooklyn W 8

1951

Jan. 11—Luis Ortiz, Brooklyn L 6
Mar. 18—Maurice Jenkins, Brooklyn KO 3
Mar. 31—Frank Gubas, Brooklyn W 6
Apr. 21—Al Mouzon, Brooklyn L 6

ORLANDO DePIETRO
Youngstown, Ohio, Middleweight

1951

Mar. 1—Joey Stenger, Brooklyn KO 3
Mar. 6—Felix Mastro, White Plains KO 5
Mar. 16—Harry Preston, N. Y. KO 2
Apr. 20—Kelly Duncan, N. Y. W 6
May 5—Edmond Young, Brooklyn KO 3
May 11—Kelly Duncan, N. Y. W 4
June 7—Dennis Ryan, Newark W 6

HARRY DEPUTY
Pottsville, Pa. Lightweight

Born, October, 1, 1932.

1950

Jan. 17—Ted Queen, Lakewood KO 3
Feb. 16—Wilbur Stowers, Mt. Carmel KO 1
Mar. 16—Baby Kid Robinson, Mt. Carmel W 4
Apr. 20—Johnny Nelson, Mt. Carmel KO 3
May 3—Nick Ivera, Lakewood KO 4
May 18—Garfield Roundtree, Mt. Carmel W 4
June 16—Marvin Hickman, Mt. Carmel W 4
July 20—Tony Villa, Mt. Carmel W 4
Aug. 17—Marvin Hickman, Mt. Carmel W 4
Sept. 19—Al Capers, Lakewood KO by 1
Oct. 31—Ed Kelly, Lakewood KO 2
Nov. 20—Marvin Hickman, Pottsville W 6

1951

Jan. 19—Joe Wamsley, N. Y. L 6
Feb. 19—Manuel Baptista, Pottsville KO by 3
Mar. 19—Manuel Baptista, Pottsville KO 6
Apr. 9—Julo Randall, Lakewood W 6
May 8—Dick Stern, Mahoney City W 6
June 4—Joey Bishop, Pottsville L 6
Nov. 10—Santa Bucca, Philadelphia L 8
Nov. 17—Santa Bucca, Philadelphia W 8
Dec. 5—Dick Stern, Pottsville W 8

TITO DESPAIGNE
Panamanian Welterweight

1951

May —Kid Centenito, Barranquilla KO 2
May —Kid Dunlop, Barranquilla KO 5
—Young Finnegan, Barranquilla W 10
Sept. 16—Orlando Cepeda, Panama KO by 9
Oct. 13—Bill Gilkes, Aruba L 10
Nov. 17—Battling Siki, Aruba KO 1

MIKE DeSTEPHANO
Trenton, N. J., Lightweight

1951

Jan. 2—Jimmy Witherspoon, Trenton KO 3
Feb. 10—Arturo Ciao, Philadelphia L 4
Feb. 19—Jimmy Davis, Trenton W 4
Apr. 23—Ernie Rivers, Newark L 4
Aug. 27—Pat Hanrahan, Trenton KO 2
Sept. 11—Rudy Bruno, Brooklyn L 4
Oct. 22—Edwin Bishop, Trenton W 6
Oct. 29—Silent Billy Jones, Trenton KO by 2

ARCHIE DEVINO
Newark, N. J., Featherweight

1945

Apr. 5—Babe Kelly, Norfolk W 6
Apr. 19—Babe Kelly, Norfolk L 6
May 30—Benny May, Elizabeth W 6
June 11—Billy Commodore, Brooklyn KO 2
June 21—Benny May, Richmond W 6
June 27—Johnny Land, Elizabeth L 6
July 13—Donald Scanlon, N. Y. C. KO 4
Aug. 3—Frankie Pucci, N. Y. C. L 4
Aug. 10—Frankie Pucci, N. Y. C. W 4
Sept. 14—Frankie Pucci, N. Y. C. W 6
Dec. 11—Louis Langley, Elizabeth L 6

1946

Jan. 5—Wendel Douglas, Brooklyn KO 1
Jan. 10—Chuck Burton, Orange D 6
Jan. 14—Vince Lauria, N. Y. C. L 6
Feb. 16—Johnny Land, Brooklyn W 6
Mar. 26—Edgar Bennett, Elizabeth W 6
Mar. 28—Johnny Settles, Baltimore W 6
Apr. 3—George Wright, Jamaica D 6
May 8—Leo Rossi, Somerville KO 2
May 21—Chuck Burton, Somerville W 6
June 12—Bobby Richards, Brooklyn W 6
Aug. 9—Leo LeBrun, Long Branch W 8
Aug. 20—Bernie Bernard, Union City W 6
Sept. 14—Wilce Rivera, N. Y. C. W 8
Oct. 2—Leo LeBrun, Jamaica W 8
Oct. 28—George Wright, N. Y. C. KO 1
Nov. 19—Bobby Richards, Trenton KO 5
Dec. 10—Bobby Richards, Trenton KO 5
Dec. 20—Tommy Monty, N. Y. City KO 4
Dec. 28—Jimmy Callura, Brooklyn KO 7

1947

Feb. 18—Leo LeBrun, Trenton W 8
Mar. 4—Ivor Fredricks, Trenton W 8
Mar. 13—Willie Alexander, Highland Pk. W 8
Mar. 26—Clem Rodriquez, Somerville, N. Y. W 8
Mar. 31—Arbie Bowie, Pittsburgh L 6
May 19—Ralph LaSalle, N. Y. KO 2
June 2—Willie Alexander, Montreal W 8
June 20—Jesus Campos, N. Y. C. L 6

1948

Mar. 22—Matt Parker, Newark W 8
Apr. 13—Gurney VanHook, Trenton D 8
May 10—Davey Allen, Newark W 8
July 6—Eddie Compo, Newark L 8
July 22—Bobby Bell, New York W 8
Nov. 22—Carroll Alexander, Newark W 8
Dec. 3—Jackie Cunningham, Lakewood W 8

1949

Feb. 2—Filberto Osario, N. Y. C. KO 8
Feb. 21—Carroll Alexander, N. Y. C. W 8
Apr. 11—Tito Valles, Newark KO 3
July 11—Johnny DeFazio, Newark L 8

1950

May 12—Bobby Bell, New York W 8
Sept. 15—Luis Galvani, New York W 8
Dec. 1—Ray Famechon, New York KO by 7

1951

Nov. 16—Frankie Sodano, New York KO by 8

ARTIE DIAMOND
New York Middleweight

1949

July 21—Joe Esposito, Brooklyn KO 1
Sept. 2—Engel Cordova, Long Bch., N. Y. KO 1
Sept. 15—Vinnie Martinez, Brooklyn L 4
Oct. 27—Tony Bove, Brooklyn KO by 4
Nov. 28—Frank Navedo, New York KO 1
Dec. 15—Sammy LaRotta, New York L 6
Dec. 29—Mike Santonino, Brooklyn KO 1

1950

Feb. 6—Jim DeCerio, Brooklyn.....KO 1
Feb. 11—Louis Johnson, Brooklyn .....KO 1
Feb. 16—Gordon Hunt, Brooklyn .....KO 1
Feb. 23—James Suber, New York.....KO 1
Mar. 5—Johnny Crosby, Brooklyn ....KO 1
Mar. 18—Kid Pambele, Brooklyn .....KO 1
Apr. 1—Ben Jones, Brooklyn .....KO 5
Apr. 15—Tommy Engelhardt, Brooklyn..W 6
May 6—Eddie Edwards, Brooklyn .....W 6
May 20—Eddie Edwards, Brooklyn .....W 6
June 12—Tony Bove, Brooklyn .....KO 5
June 26—Hurley Sanders, Brooklyn .....W 8
July 17—Joey Fernandez, Elizabeth ....W 8
Aug. 7—Sammy LaRotta, Brooklyn ....W 8
Aug. 21—Tommy Ciarlo, Brooklyn .....W 8
Aug. 31—Johnny Noel, New York.....W 8
Sept. 22—Solly Levitt, New York.....KO 4
Oct. 21—Armando Amanini, Brooklyn..KO 5
Nov. 2—Tommy Bazzano, Brooklyn..KO by 7
Dec. 27—Jimmy Flood, New York...KO by 8

1951

Feb. 23—Rocky Compitello, Brooklyn..KO 1
Mar. 23—Aldo Minelli, N. Y.....L 8
May 16—Jimmy Herring, N. Y.....L 8
Nov. 17—Bob Stecher, Brooklyn.....KO 4
Dec. 7—Jimmy Herring, New York.....L 6
Dec. 28—Jimmy Herring, New York..KO by 3

ARMANDO DIAZ

Havana, Cuba, Flyweight

1951

Oct. 13—Jesus Herrera, Havana.....W 6
Nov. 13—Enrique Fernandez, Havana..LF 2
Nov. 30—Enrique Fernandez, Havana....L 8

GABRIEL DIAZ

Mexican Featherweight

1950

Aug. 23—Indio Garcia, Mexico City....KO 5
Aug. 30—Pancho Velasco, Mexico City..W 10
Oct. 18—Gaby Macias, Mexico City.....KO 3
Nov. 8—Tony Becerra, Mexico City...KO 2
Nov. 25—Baby Couary, Mexico City....KO 2
Dec. 16—Estudiante Cardenas, Mexico City .....KO 5

1951

Jan. 27—Panchito Uribe, Mexico City...L 10
Mar. 3—Negro Sandoval, Mexico City..W 10
Apr. 14—Luis Castillo, Mexico City.....W 10
May 19—Memo Valero, Mexico City....KO 4
June 30—Bobby Why, Mexico City.....KO 5
July 21—Tony Vazquez, Tampico.....KO 3
Aug. 11—Lauro Salas, Mexico City.....L 10
Nov. 10—Davey Gallardo, Mexico City..D 10

HUMBERTO DIAZ

Cuban Bantamweight

1950

June 17—Orlando Rodriguez, Havana....KO 3
Aug. 5—Carlos Frias, Havana.....KO 2
Aug. 26—Roberto Quesada, Camaguey...W 4
Sept. 9—Jose Ochoa, Camaguey.....W 4
Sept. 30—Oswaldo Diago, Havana.....KO 2
Oct. 22—Roberto Quesada, Camaguey...W 6

1951

Oct. 27—Sergio Penalver, Havana..KO by 5

JOEY DIAZ

Tampa, Fla., Lightweight

1946

Jan. 21—Johnny Janiero, Sarasota.....KO 4
Jan. 25—Freddie Pope, West Palm Beach KO by 6
(Diaz received a broken nose and bout was stopped)
Feb. 27—Ernest Nogues, Tampa.....L 8
Apr. 15— W 6
Apr. 24—Pearson Deloach, Savannah ..W 6
May 3—Ernest Nogues, Key West.....W 10
May 14—Georgie Rojo, Savannah.....NC 2
May 16—Paul Bustamante, Tampa.....W 6
May 20—Joe Davis, Miami.....W 6
May 24—Jackie Blount, Savannah.....L 8
June 4—Ralph Williams, Memphis.....L 4
June 13—Al Gomez, Memphis.....D 6
June 17—Carl McKenney, Orlando.....D 6
July 10—Jackie Blount, Jacksonville.....L 8
July 12—Frankie Evans, Tampa.....KO 2
July 15—Battling Oscar, Miami.....KO 3
July 29—Frankie Evans, ...KO 3
Aug. 2—Bob Rodriguez, Hollywood.....D 6
Aug. 5—John Varnavoe, Orlando.....KO 3
Aug. 9—Joey Puig, Tampa.....D 8
July 19—Pearson De Loach, Savannah...L 4
Sept. 9—Joe Vander Meer, Orlando.....W 6
Sept. 18—Manolito Kid, Miami.....L 8
Oct. 4—Orlando Fernandez, Tampa.....L 4
Oct. 14—Battling Oscar, Sarasota.....W 6
Oct. 16—Romero Duiment, Miami.....L 6
Oct. 17—Joey Wasnick, Tampa.....KO 5
Oct. 28—Bob Barrett, Sarasota.....W 6
Oct. 30—Morris "Curley" Nichols, Miami L 6
Nov. 4—Lawrence Hitson .....KO 2
Nov. 18—Joey Smith, Sarasota .....W 8
Nov. 29—Morris "Curley" Nichols, West Palm Beach .....L 10
Dec. 13—Jackie Perkins, ...L 6
Dec. 26—Morris "Curley" Nichols, Miami L 8
Dec. 27—Joey Wasnick, West Palm Bch. W 6

1947

Jan. —Orlando Fernandez, Sarasota KO by 6
Mar. 31—Ernest Nogues, Sarasota.....D 10
Apr. 22—Baby Chino, Tampa.....W 8
May 24—Manolito Kid, Havana.....L 8
July 7—Red Grant, Miami.....W 6
July 9—Floyd Shiflett, Miami.....L 8
July 14—Floyd Shiflett, Miami.....L 8
Aug. 25—Phil Orr, Orlando.....W 6
Aug. 28—Young Chino Alvarez, Tampo..W 8
Sept. 30—Young Chino Alvarez, Tampa..W 8
Oct. 28—Billy Lima, Tampa.....W 10

1948

Feb. 5—Pat Brady, Tampa.....L 8
Apr. 2—Jimmy Maddox, St. Petersburg..W 6
Apr. 6—Carl Silvers, Jacksonville.....L 10
June 9—Carl Silvers, Jacksonville.....L 10
July 12—Charlie Baginski, Springfield...L 6
Nov. 29—George Lyons, Orlando .....KO 1
Dec. 6—Chino Alavrez, Sarasota.....D 10
Dec. 17—Hy Melzer, Palm Beach.....L 8
Dec. 20—Orlando Fernandez, Sarasota....D 10

1949

Feb. 3—Orlando Fernandez, St. Peters. D 10
Feb. 17—Orlando Fernandez, St. Petersg. D 12
Mar. 10—Yg. Chino Alvarez, St. Peters. KO 6
Mar. 24—Yg. Chino Alvarez, St. Peters...D 10
Mar. 25—Jose Colon Garcia, Palm Bch...L 8
Apr. 11—Young Chino Alvarez, Orlando..L 6
Apr. 13—Yg. Chino Alvarez, Daytona Bh. W 8
Apr. 15—Al Fern, St. Petersburg.....KO 7
May 6—Jackie Blair, Hollywood..KO by 6
May 18—Johnny Davis, Daytona Beach ..W 6

1950

Mar. 27—Gene Spangler, Sarasota...KO by 3

1951

Oct. 3—Richie Rhodes, Miami Beach...L 6
Oct. 16—Bill Newby, Miami Beach.....KO 3
Oct. 30—Ritchie Rhodes, Tampa.....W 8

JOSE ALBERTO DIAZ

Born, 1925, Maracaibo, Venezuela. Middleweight

1943

—Darie Robles, Maracaibo .....KO 3
—Luis Chuorio, Maracaibo ...KO 3
—Dario Briceno, Maracaibo ...KO 3
—Kid Leholico, Maracaibo .....W 8
July 3—Geronimo Osorio, Caracas ....W 8
Aug. 7—Juan Albornoz, Caracas .....W 10
Aug. 22—Fidel Garcia, Caracas .....L 10
Oct. 31—Genonimo Osorio, Caracas ....W 8

1944

Jan. 30—Henrique Chaffardet, Caracas W 10
—Fidel Garcia, Maracaibo .....KO 7
—Henrique Chaffardet, Maracaibo .....W 10
Apr. 15—Silvestre Almeida, Caracas ...W 10
May 25—Silvestre Almeida, Caracas ...W 12
(For feather-weight title of Venezuela)
Dec. 17—Ignacio Pereira, Caracas .....L 10

1945

June 17—Ignacio Pereira, Caracas ....KO 2
July 7—Simon Chavez, Caracas .....KO 7

1946

Jan. 27—Luis Monagas, Caracas ---------L 10
May 5—Kid Barquerito, Caracas -------D 10
Sept. 29—Roberto Carillo Villegas, Caracas ----------L 10
Nov. 24—Ivan Christie, Caracas --------KO 5

1947

Jan. 26—Joe Calixto, Caracas ---------KO 5
Mar. 23—Victor Moreno, Caracas ---------W 10
Apr. 20—Luis Monagas ----------W 10
(For lightweight title of Venezuela)
May 25—Oscar Calles, Caracas ----------L 12
(For lightweight title of Venezuela)
June 29—Luis Monagas, Maracaibo -----W 10
Aug. 17—Kid Barquerito, Caracas ----NC 10
Nov. 16—Oscar Calles, Maracaibo ------W 12
(For lightweight title of Venezuela)

1948

Apr. 17—Sandy Saddler, Caracas---KO by 8
Aug. 21—Floro Hito, Havana----------D 8
Dec. 10—Floro Hito, Havana----------D 6

1949

June 11—Humberto Loayza, Caracas-----W 10
July 30—Humberto Loayza, Caracas-----W 10

1950

—Sixto Gonzales, Caracas -----KO 12
July —Young Finnigan, Panama -----D 10
—Chico Varona, Venezuela---KO by 8
—Chico Varona, Venezuela--------L 10
Dec. 29—Danny Womber, New York-----L 8

1951

Jan. 26—Jetson Arnold, N. Y.----------L 6
Feb. 15—Bobby Dykes, Miami----------L 10
Mar. 11—Jimmy Herring, Brooklyn------L 8
Apr. 10—Johnny Lombardo, White Plains ----------L 8
May 3—Gil Turner, Philadelphia--KO by 6
May 29—Harold Green, Miami----------L 10
June 20—Harold Green, Miami---------- L 10

JUAN DIAZ

Colon, Panama, Bantamweight

1951

Apr. 30—Baby Green, Panama----------W 10
June —Black Pico, Panama----------W 10

LUIS DIAZ

Havana, Cuba, Flyweight

1951

June 9—Sergio Penalver, Havana--------L 4
Aug. 25—Sergio Penalver, Havana-------D 4
Sept. 15—Sergio Penalver, Havana-------L 4
Oct. 27—Humberto Castell, Havana-----W 4

LUPE DIAZ

Mexican Featherweight

1950

June 7—Ciro Gonzalez, Mexico City----KO 7
June 21—Beto Couary, Mexico City -----L 10
Aug. 16—Pancho Veleasco, Mexico City-W 10
Oct. 18—Arturo Vasquez, Mexico City---L 10

1951

—Pepe Montes, Mexico City-KO by 6

MARIO DIAZ

Argentine Middleweight

1951

June 6—Rafael Merentino, Buenos Aires ----------W 12
July 14—Aldo Minelli, Buenos Aires----W 12
Sept. 1—Alfonso Senatore, Buenos Aires ----------W 10
Dec. 1—Kid Cachetada, Buenos Aires---L 12

ERNIE DICKSON

Oakland, Calif., Welterweight

Born, May 5, 1931.

1951

June 12—John Dota, Las Vagas---------KO 1
July 12—Cliff Lester, Las Vagas----KO by 1
July 27—Ellis Brooks, Richmond--------L 4
Aug. 9—Rus Gillam, Las Vagas---------W 4
Aug. 13—Frank Skidmore, San Fran.KO by 1
Aug. 24—Paul Kennedy, Las Vagas------W 4
Aug. 31—Fred Bartuch, Las Vagas-------L 4

HARRY DIDUCK

Born in New York City. Nationality, Jewish-American. Lightweight. Height, 5 ft. 4 in.

1941

June 6—George Forgione, Brooklyn----W 4
June 23—Jimmy Paraggio, N. Y. C.-------W 4
June 26—Ellsworth Simley, Brooklyn --KO 2
June 27—Joey Agro, Brooklyn ----------D 4
July 14—Frank Puccia, Brooklyn -------W 4
Aug. 7—Joey Agro, Ft. Hamilton--------L 4
Sept. 11—Joey Agro, Ft. Hamilton -------L 6
Sept. 16—Bobby Henry, N. Y. C.---------W 4
Oct. 14—Dom Fiantini, N. Y. C.----------L 6
Oct. 28—Steve Vacarelli, Brooklyn ------L 6
Nov. 21—Joey Varoff, N. Y. C.----------L 4
Dec. 1—Diogenes Leon, Brooklyn --KO by 4
Dec. 9—Joey Agro, N. Y. C.----------KO 2

1942

Jan. 20—Phil Terranova, N. Y. C.---------L 6
Jan. 27—Al Guido, N. Y. C.----------D 6
Feb. 7—Mickey LaRosa, Brooklyn -----L 6
Feb. 17—Billy Graham, Brooklyn -------L 6
Feb. 24—Billy Graham, N. Y. C.---------L 6
Apr. 7—Phil Cardy, Brooklyn -----KO by 5
May 14—Jimmy Anset, Elizabeth --------W 6
June 23—Al Guido, N. Y. C.----------L 6
June 30—Pete Manchio, N. Y. C.----------L 6
July 3—Cedric Flourney, Ft. Hamilton-W 6
July 14—Walter Stewart, N. Y. C.---------L 6
July 23—Cedric Flourney, Ft. Hamilton-D 6
Aug. 15—Willie Calhoun, N. Y. C.---------D 6
Aug. 27—Johnny Cockfield, Ft. Hamilton-W 6
Sept. 8—Al Guido, N. Y. C.----------L 6
Sept. 10—Johnny Cockfield, Ft. Hamilton-D 6
Sept. 24—Johnny Cockfield, Elizabeth----W 6
Sept. 26—Al Guido, Brooklyn ----------L 6
Sept. 29—Pete Manchio, Brooklyn ------W 6
Oct. 8—Johnny Cockfield, Elizabeth ---W 8
Oct. 18—Freddie Addeo, Brooklyn -----W 6
Oct. 22—Cannonball Gibson, Elizabeth --L 6
Oct. 31—Fred Addeo, Brooklyn ---------L 6
Nov. 5—Cannonball Gibson, Elizabeth --W 6
Nov. 7—Jimmy Warren, Brooklyn ------L 6
Nov. 10—Johnny Cockfield, N. Y. C.----W 6
Nov. 26—Freddie Yellavich, Elizabeth---L 6
Nov. 29—Johnny Cockfield, Brooklyn ---W 6
Dec. 10—Jimmy Paraggio, Elizabeth ---W 6
Dec. 12—Rocco Rossano, Brooklyn -----D 6
Dec. 15—Pete Manchio, Brooklyn -------L 6

1943

Mar. 20—Tommy Warnock, Brooklyn----W 6
Sept. 7—Bucky Welsh, Washington ----KO 3
Sept. 20—Frankie Maxwell, Baltimore---L 6
Oct. 4—Dom Baccala, Washington ----W 6
Oct. 18—Frankie Maxwell, Washington-L 6
Dec. 14—Joey Longo, Washington ------W 6
(U. S. Navy)

1944

Jan. 11—Don Bacala, Washington-------W 6
Jan. 24—George Farrell, Washington--KO 5
Jan. 31—Carmen Grosso, Baltimore----KO 1
Feb. 28—Johnny Cockfield, Washington-W 8
Apr. 4—Frankie Bove, Washington-----L 6
June 26—Willie Anderson, Baltimore----L 6
July 17—Young Beau Jack, Baltimore--W 6
Aug. 28—Buck Sweeney, Baltimore------L 6
Sept. 11—Yg. Lee Q. Murray, Baltimore--W 6
Oct. 9—Lester Young, Philadelphia----L 6
Nov. 27—Wesley Mouzon, Baltimore-----L 6
Dec. 18—Billy Miller, Washington-------L 8

1946

Mar. 14—Archie Stock, New Brunswick--L 6
Apr. 3—Paul Midiri, Jamaica, N. Y. C.--L 6
Apr. 16—Mario Cemti, Summerville, N. J. L 8
Apr. 23—Eddie Murphy, Jersey City-----L 8
May 29—Al Mazerol, N. Y. C.----------D 6
July 9—Jim Warren, Hartford----------D 8
July 16—Al Mazerol, N. Y. C.----------W 6
July 30—Joey Carkido, N. Y. C.---------L 6
Aug. 21—Willie Beltram, N. Y. C.--------L 8
Sept. 14—Lulu Constantino, N. Y. C.------L 8
Sept. 28—Chester Rico, N. Y. C.----------L 8
Nov. 7—John La Russo, Highland Park L 8
Dec. 2—Archie Goodbee, Troy ----------L 10
Dec. 6—Tommy Stenhouse, Syracuse ---L 8
Dec. 17—Billy Pinti, Trenton ----------W 8

1947

Jan. 6—Dino Bleta, New Haven---------L 8
Jan. 13—Thompson, New Haven---------W 6
Jan. 21—Jim Corti, Trenton----------L 8

Apr. 1—Tommy Stenhouse, Rochester...L 8
Apr. 8—Leo Milito, N. Y.....L 8
May 8—Henry Lassain, Asbury Park..W 6
July 7—Johnny Juliano, Asbury Park...D 6
July 21—Henry Lassain, Asbury Park...L 6
Aug. 18—John LaRusso, N. Y.....D 10
Sept. 22—Tommy Wells, Boston.....L 10

1948

Mar. 2—George Wright, New York..W Dis. 6
Mar. 20—George Knox, Brooklyn.....W 6
Mar. 24—Charlie Titone, New York.....L 6
Apr. 3—Johnny Wolgast, Brooklyn.....L 6
Apr. 17—Johnny Wolgast, Brooklyn.....L 6
Apr. 20—Ray Edwards, New York.....L 6
June 9—Joey Krikas, New York.....W 6
July 29—Mickey Garcia, Brooklyn.....W 6
Oct. 7—Johnny Moran, New York.....L 6
Oct. 22—Frankie Carini, New York.....W 6

1949

Jan. 13—Johnny Moran, N. Y. C.....W 6
Jan. 31—Joey Brocato, N. Y. C.....D 8
Feb. 14—Leo Milito, N. Y. C.....L 8
Mar. 7—Anthony Arnone, N. Y. C.....L 8

1950

Jan. 16—Freddy Smith, Brooklyn .....D 6
Nov. 6—Johnny Kamber, New York.....L 8

1951

Jan. 20—Ernie Smith, Brooklyn.....KO by 4

CHARLEY DIGGS

Baltimore, Md., Welterweight

1951

Jan. 8—Billy Francis, Baltimore.....W 4
Jan. 22—Billy Francis, Baltimore.....L 6
Apr. 2—Billy Francis, Baltimore..KO by 3
Apr. 23—Buddy McQuade, Baltimore....L 4
May 14—Dave Evans, Baltimore.....D 4
Aug. 27—Nat Cornelius, Baltimore..KO by 2

JOHNNY DIGILIO

Bayonne, N. J. Lightweight

1950

Oct. 16—Tony Loti, Providence.....KO 1
Nov. 6—Jimmy Guay, Providence.....KO 2
Nov. 20—John Melino, Providence.....KO 1

1951

Jan. 4—Ruby Burns, Brooklyn.....W 4
Jan. 15—Rocky Sullivan, Providence...W 6
Jan. 18—Ralph Coleman, Brooklyn....KO 3
Feb. 8—Tommy Dixon, Brooklyn.....W 4
Feb. 19—Tommy Dixon, Newark.....W 6
Oct. 12—Jimmy Sullivan, N. Y.....W 6
Oct. 20—Julio Colon, Brooklyn.....KO 2
Nov. 2—Sammy Anderson, New York..W 6

SAL DI GUARDIA

New York, N. Y., Lightweight

Born, 1932.

1950

Sept. 28—Tommy Dixon, Brooklyn.....W 4
Oct. 3—Tommy Dixon, New York.....W 4
Oct. 11—Max Osario, New York.....W 4

1951

Jan. 16—Jerry Drouin, White Plains....W 4
Feb. 6—Bobby Barclay, White Plains..W 4
Feb. 20—Rafael LaBoy, White Plains....W 6
Feb. 28—Earl Hilton, N. Y.....W 6
Mar. 13—Max Osario, White Plains.....W 6
Apr. 17—Bobby Barclay, White Plains ..W 4
May 1—Libby Manzo, N. Y.....L 8
May 15—Joe Wamsley, N. Y.....L 8
Oct. 8—Joe Wamsley, N. Y.....W 8
Oct. 22—Joe Wamsley, New York.....W 8
Nov. 16—Frank Ryff, New York.....L 8

JOHNNY DILLEY

Jersey City, N. J., Heavyweight

1950

May 2—Whitey Hoffman, Newark .....W 4
June 20—Hank Saxen, Staten Island.....D 4
Aug. 21—Hugo Alvarez, Brooklyn .....L 4
Oct. 21—Percy Allen, Brooklyn....KO by 3

1951

May 12—Tony Esperti, Brooklyn.....L 4

WILBUR DILLEY

Milwaukee, Wis., Light Heavyweight

1951

June 27—Joe Louis Brown, Milwaukee..W 4
July 16—Earl Sudduth, Milwaukee....KO 3
Sept. —Al Adams, St. Paul.....D 6
Nov. 27—Raymond Dieu, Milwaukee....KO 3

JOE DI MARTINO

Born in Bridgeport. Nationality, Italian American. Middleweight. Height, 5 ft. 6 in.

1942

Jan. 12—Red Moffet, Bridgeport.....W 10
Jan. 26—Rego Dell, Bridgeport.....D 8
Aug. 31—Red Moffett, Bridgeport.....W 10
Sept. 28—Al LaBarba, Bridgeport.....KO 6
Oct. 20—Red Rahn, Bridgeport.....KO by 8

1943

Feb. 2—Gene Johnson, Bridgeport.....W 8
Feb. 19—Freddie Cabral, Boston .....L 8
Mar. 26—Georgie Wilson, N. Y. C.....W 6
In U. S. Army.

1944

Army

Feb. 16—Abdelkader Tedjini, Algiers...W 3
Feb. 18—G. N. T. Kendrick Algiers.....W 3
Feb. 20—Marcel Cerdan, Algiers....KO by 1
(For Inter-Allied Middleweight title)

1946

Mar. 5—Bat Stroud, Hartford.....W 6
June 18—Tony Vero, Norwalk.....W 8
July 2—Johnny Greco, Norwalk....KO by 7
Aug. 20—Roddy McDonald, Norwalk ....D 10
Sept. 3—Roddy McDonald, Norwalk....KO 10

1947

Apr. 21—Al Vega, New Haven.....KO 5
June 3—Benny Singleton, Norwalk.....W 8
June 25—Red Doty, Norwalk.....KO 3
July 9—Vic Costa, Bridgeport .....W 8
Aug. 5—Marty Servo, Bridgeport.....KO 1
Aug. 22—Charlie Fusari, N. Y. C.....KO by 3
Oct. 13—Stonewall Jackson, Washington, D. C. .....KO by 3
Dec. 15—Bobby Zollo, Providence.....L 10

1948

Jan. 26—Tippy Larkin, Boston.....L 10
Mar. 3—Dom Marchese, Bridgeport.....W 8
Apr. 2—Mike DeCosmo, Newark.....L 10
June 16—Chet Vinci, Norwalk.....W 10
July 15—Dave Andrews, Worcester.....D 10
Sept. 2—Al Priest, Worcester.....L 10
Oct. 11—Frankie Vigeant, Hartford.....L 10
Nov. 9—Al Hersh, Brooklyn.....L 10

1949

Feb. 3—Chico Pacheco, Wilkes-Barre...W 8
Apr. 3—Ron Delaney, Akron.....L 10
Nov. 14—Charley Zivic, Miami .....L 10

1950

Jan. 5—Pat Kelly, New York.....KO 7
Jan. 16—Joe Gardello, New Haven.....W 8

1951

May 17—Rocky Castellani, Brooklyn .....KO by 6

SAL DI MARTINO

Hartford, Conn., Middleweight. Born, Jan. 16, 1929.

1948

Mar. 23—Johnny Warren, Hartford.....KO 1
Apr. 6—Izzy Blum, Hartford.....KO 2
Apr. 9—Red Williams, New Britain.....KO 1
Apr. 13—Tommy Palermo, Hartford.....KO 4
Apr. 27—Al Reid, Hartford.....KO 2
Apr. 30—Al Brown, New Britain.....KO 2
June 8—Bobby Copeland, Hartford.....KO 2
July 27—Freddie Lott, Hartford.....L 6
Sept. 21—Douglas Cooley, Hartford.....KO 3
Oct. 5—Joe Bostick, Hartford.....W 6

1949

Jan. 24—Gordon Ifill, Holyoke.....W 6
Feb. 1—Frankie Ross, Holyoke.....W 6
Feb. 7—Bill Sanders, Holyoke.....KO 4
Feb. 21—Mike Saad, Holyoke.....KO 4
Feb. 28—Gordon Ifill, Holyoke .....W 6
Mar. 21—Leroy Andrews, Holyoke.....W 6
Mar. 29—Preacher Jones, Hartford.....W 6

Apr. 19—Bobby Caesar, Hartford.....KO 1
May 23—Sammy Walker, Springfield....KO 5
May 31—Mike Kobella, Springfield.....W 8
June 13—Mario Marino, Springfield.....W 10
June 27—Andy DePaul, Springfield.....D 8
July 19—Roger Whynott, Hartford.....KO 7
Aug. 2—Carey Mace, Hartford.....L 10
Aug. 16—Tommy Bazzano, Hartford...KO 10
Aug. 23—Vic Costa, Hartford.....KO 5
Sept. 20—Billy Treadwell, Waterbury...KO 2
Sept. 27—Vic Cardell, Hartford.....W 10
Oct. 24—Tiger Flowers, New Britain..KO 1
Nov. 1—Andy De Paul, Hartford.....D 10
Nov. 14—John Crosby, New Haven....KO 3
Dec. 16—Paddy Young, New York..KO by 6

1950

Feb. 2—Joey Peralta, Hartford.....W 10
Mar. 17—Johnny Britenbruck, New York W 6
July 25—Harry Burns, Hartford.....KO 5
Aug. 1—Wayne Jenkins, Hartford.....W 6
Oct. 10—Henry Holt, Hartford.....W 6
Oct. 16—Phil Roderique, Holyoke.....KO 2
Oct. 24—Chester Slider, Hartford.....W 6
Oct. 30—Sammy Walker, Holyoke.....KO 7
Dec. 4—Sammy Walker, Holyoke.....D 10

1951

Jan. 22—Sammy Walker, Holyoke.....L 10
Nov. 8—Ralph Jones, New York.....D 8
Dec. 3—Duggie Miller, New York.....W 8

FANNY DiPIANO

Philadelphia, Pa., Featherweight

1951

Mar. 2—Joey Brown, Reading.....W 4
Apr. 5—Little Beau, Philadelphia.....L 6
May 3—Little Beau, Philadelphia.....D 6
July 26—Ike Wilson, Chester.....W 4

LAWTON (JOE) DISOSO

New Orleans, La., Lightweight

1945

Oct. 29—Tony Foto, New Orleans.....D 4
Nov. 12—Tony Foto, New Orleans.....W 4
Nov. 26—Tommy Pauly, New Orleans...L 4
Dec. 4—Baby Costella, New Orleans...L 4
Dec. 10—Tony Foto, New Orleans.....W 4

1946

May 7—Frank Franconeri, Jer. City KO by 5
May 30—Ray Delgato, Brooklyn.....L 6
June 13—Sammy Zellman, N. Y. C.....L 6
June 27—Sammy Zellman, Brooklyn.....W 6
July 11—Georgie Rice, Brooklyn.....W 6
July 25—Sammy Zellman, Brooklyn.....W 8
Aug. 8—Jackie Cunningham, Brooklyn L 6
Aug. 12—Jimmy Reid, Coney Island, N. Y. L 6
Aug. 23—Joe Garcia, N. Y. C.....KO by 2
Sept. 4—Jackie Cunningham, Wh. Plains L 8
Oct. 16—Joe Cook, New Orleans.....W 4
Nov. 8—Nado Soso, New Orleans.....L 4

1947

Apr. 7—Augie Lapara, New Orleans...L 6
Apr. 14—Ramon Ruiz, New Orleans.....L 6
Apr. 28—Jose Garcia, New Orleans..KO by 2
May 19—Dick Borja, New Orleans.....L 6
July 18—Joe Johnson, New Orleans.....D 5
Sept. 22—Andy Balderas, New Orleans...W 5
Nov. 17—Henry Hosch, New Orleans.....L 5

1948

Mar. 8—Floyd Shiflett, New Orleans...D 8
Mar. 29—Snooks Howard, New Orleans..W 5
Apr. 14—Tiger Rodriguez, New Orleans KO 3
May 3—Tony Bravo, New Orleans.....W 4
May 19—Joe Johnson, New Orleans.....L 5
May 24—Joe Johnson, New Orleans.....D 5
June 16—Sammy Zelman, Los Angeles..W 4
June 22—Felix Ayala, Los Angeles.....W 4
June 28—Bee Jiminez, Ocean Park.....W 4
July 14—Bee Jiminez, Los Angeles.....W 4
July 20—Jackie McCoy, San Jose.....L 10
Aug. 10—Lauro Salas, Sacramento.....L 10
Sept. 20—Joe Johnson, New Orleans.....L 6
Oct. 4—Johnny Villaneuva, New Orl. W 6
Oct. 11—Bobby Abrams, New Orleans...W 4
Oct. 25—Manolo Kid, New Orleans.....W 6
Nov. 29—Jack Links, New Orleans.....L 6
Dec. 5—Willie Cliff, New Orleans.....L 6

1949

Jan 17—Johnny Villaneuva, New Orleans L 5
Feb. 7—Johnny Villaneuva, New Orl. ..D 6
Mar. 7—Carlos Camacho, New Orleans..L 5
Apr. 4—Bobby Garza, New Orleans.....W 5
Apr. 25—Eddie Webb, New Orleans.....W 4
May 9—Joey Hartigan, New Orleans.....L 6
May 16—Manolo Kid, New Orleans.....D 4
June 6—Aaron Joshua, New Orleans.....L 4
June 22—Henry Hosch, New Orleans.....W 4
Aug. 22—Joey Hartegan, New Orleans...L 6
Sept. 19—Val Luna, New Orleans.....L 6
Sept. 12—Johnny Villaneuva, New Orl. W 4
Oct. 17—Al Arenas, Ocean Park.....W 10
Oct. 25—Rocky Lucero, Los Angeles ...L 10
Nov. 9—Packy McFarland, Phoenix....W 10
Nov. 21—Jackie McCoy, Ocean Park.....L 10
Dec. 13—Eddie Chavez, San Jose.....L 10
Dec. 20—Frankie Muche, Los Ang..KO by 3

1950

Feb. 13—Lenny Alvarez, New Orleans...L 8
May 17—Jackie Blair, New Orleans.....L 6
May 22—Moses Guterrez, New Orl.....W 3
June 16—Al Treadway, New Orleans.....W 4
June 21—Al Treadway, New Orleans.....D 4
June 28—Al Treadway, New Orleans.....W 4
July 11—Martin Coscino, New Orleans..L 6
July 24—Charles Esposito, New Orleans.W 6
Aug. 7—Martin Coscino, New Orleans..L 6
Aug. 16—Ralph Dupas, New Orleans.....L 4
Aug. 28—Jitterbug Smith, New Orleans..W 4
Oct. 23—Ralph Dupas, New Orleans.....L 6

1951

July 10—Martin Coscino, New Orleans..L 6
Aug. 7—Martin Coscino, New Orleans..L 6

TOMAS DIXON

New York, N. Y., Lightweight

1950

Apr. 3—Al Graziano, Brooklyn.....L 4
Apr. 8—Ovedio Ochoa, Brooklyn ..KO by 2
May 8—Sal Spinella, Brooklyn....W Dis. 4
May 13—Angelo Cruz, Brooklyn.....D 4
May 17—Frank Freese, New York.....L 4
July 27—Angel Cruz, Brooklyn.....W 4
Aug. 10—Alex Fimbres, Brooklyn.....W 4
Aug. 31—Rocco Quollo, Brooklyn.....L 6
Sept. 28—Sal DiGuardia, Brooklyn.....L 4
Ovt. 3—Sal DiGuardia, New York.....L 4
Oct. 14—Jimmy Wilde, Brooklyn.....L 4
Oct. 28—Gene Robnett, Brooklyn.....L 4
Nov. 18—Frank Grillo, Brooklyn.....D 4
Nov. 25—Jimmy Carabella, Brooklyn....W 4
Dec. 7—Freeman King, Brooklyn.....L 4
Dec. 16—Fred Mabye, Brooklyn.....W 4
Dec. 23—Fred Mabye, Brooklyn.....L 4

1951

Jan. 2—Tommy Coleman, White Plains..W 4
Jan. 13—Johnny Musto, Brooklyn.....W 4
Jan. 16—George Tedesco, White Plains..W 4
Jan. 23—Bert Kornsweet, White Plains..KO 1
Feb. 3—Al Robbins, Brooklyn.....L 4
Feb. 8—Johnny Digilio, Brooklyn.....L 4
Feb. 19—Johnny Digilio, Newark.....L 6
Feb. 21—Max Osario, N. Y.....W 4
Mar. 11—Claude D'Arcey, Brooklyn.....W 4
Mar. 16—Jimmy Sullivan, N. Y.....W 4
Apr. 6—James Sullivan, N. Y.....D 4
Apr. 13—Jimmy Wilde, N. Y.....W 6
Apr. 25—Jimmy Wilde, N. Y.....L 6
May 11—Jimmy Sullivan, N. Y.....L 4
July 2—Charley Slaughter, Newark....L 6
(Entered Army)
Oct. 17—Tommy King, Fort Dix.....W 6
Dec. 17—Freddie Smith, Ft. Dix.....W 6

FRANK DOBALES

Stockton, Calif., Featherweight

1949

Jan. 19—Felix Coleman, Oakland.....L 4
Jan. 24—Frank Dozal, San Francisco.....L 4
Feb. 2—Frank Sequeria, Oakland.....L 4
Mar. 29—Young Carlos, San Jose.....KO 4
Apr. 20—Henry Carvalho, Stockton.....KO 1
Apr. 26—L. D. Brown, San Jose.....L 6

1950

Jan. 24—Charlie Colon, San Jose.....W 6
Feb. 11—Carroll Genshaw, Eureka.....KO 4
Feb. 28—Paul Martinez, San Jose.....KO 4
Mar. 6—Felix Coleman, Stockton.....L 8
Oct. 24—Art Solis, Stockton.....W 6
Oct. 30—Art Solis, San Francisco.....KO 6
Dec. 5—Bobby Garza, San Jose.....D 6
Dec. 19—Bobby Garza, San Jose.....L 8

1951

In U. S. Army.

BILL DOCKERY

Brooklyn, N. Y., Middleweight

1948

Sept. 28—Matt Brown, Jersey City——KO 3

1949

Jan. 5—Gus Cossifos, N. Y. C.——W 4
Jan. 10—Gus Cossifos, N. Y. C.——D 4
Feb. 16—Frank Del Gado, N. Y. C.——W 4
Mar. 29—Vern Turner, Brooklyn——KO 3
Apr. 21—Larry Huff, N. Y. C.——L 4
Apr. 30—Mike Lamarca, Brooklyn——KO 4
Aug. 4—Carmine Vitale, N. Y. C.——L 6
—Eddie Clark——KO 1

1950

July 25—Jimmy Curl, Hartford——W 6
Aug. 1—Dan Nardico, Hartford——D 6
Nov. 6—Sam Thompson, New York——W 6

1951

Feb. 12—Speedy Lawrence, Holyoke——KO 3

JIM DOCKERY

Chester, Pa., Middleweight

1948

Mar. 23—Angel Martinez, Trenton——KO by 3
Aug. 24—Hurley Sanders, Trenton——L 4

1949

Jan 27—George Roberts, Philadelphia——KO by 2
July 18—Mario Moreno, Philadel.——KO by 1
Oct. 20—Mario Moreno, Philadelphia——W 6
Dec. 5—Joe Giardello, Philadelphia KO by 2

1950

Feb. 6—Lou Pompey, Scranton——L 6
Feb. 23—Eddie Petrone, Philadelphia——W 6

1951

June 21—Johnny Brown, Philadelphia——W 6
July 26—Jimmy Lee, Chester——W 6
Aug. 9—Paul Wright, Philadelphia——L 6
Sept. 24—Billy Gordon, Philadelphia——L 6

BERNARD DOCUSEN

New Orleans, La., Filipino Welterweight

Born, Jan. 19, 1927.

1944

Mar. 6—Proctor Heinold, New Orleans——W 6
—Jackie Allen, New Orleans——KO 1
May 1—Pete Sanchez, New Orleans——W 6
July 10—Eddie Lee, Houston——L 8
Aug. 28—Nick Camarata, New Orleans——D 6
Sept. 18—Tony Brents, New Orleans——KO 4
Oct. 2—Nick Camarata, New Orleans——W 6
Oct. 23—Eddie Lee, New Orleans——KO 3
Nov. 6—Tommy Rotola, New Orleans——D 6
Nov. 13—Al Irwin, New Orleans——W 6
Dec. 11—Jackie Graves, New Orleans——W 6
Dec. 18—Tommy Rotola, New Orleans——D 6

1945

Feb. 23—Patsy Spataro, New Orleans——D 6
Mar. 19—Lefty LaChance, New Orleans——W 6
Apr. 9—Monty Pignatore, New Orleans W 6
May 21—Lulu Costantino, New Orleans——W 8
June 4—Jimmy Hatcher, New Orleans——W 8
June 15—Sammy Parrotta, New Orleans KO 8
June 25—Phil Terranova, New Orleans——W 8

1946

June 10—Johnny Williams, Newark——KO 1
June 25—Buster Tyler, Elizabeth, N. J.——W 10
July 10—Leon Haire, St. Louis——KO 6
Aug. 1—Jorge Morelia, Brooklyn——KO 2
Aug. 6—Buster Tyler, Elizabeth——W 8
Aug. 22—Henry Jordan, Brooklyn——W 10
Aug. 30—Paul Rejuejo, N. Y. C.——W 8
Sept. 6—Norman Rubio, N. Y. C.——W 8
Sept. 16—Charley Davis, Brooklyn——KO 7
Oct. 19—Wayland Douglas, Brooklyn——W 8
Nov. 8—Vincent LaSalva, N. Y. C.——W 8
Dec. 3—Joey Ferrier, Cleveland——KO 7

1947

Jan. 14—Vinnie Rossano, Elizabeth——W 8
Jan. 28—Johnny Williams, Brooklyn——W 8
Mar. 25—Bobby Yeager, Los Angeles——W 10
Apr. 8—Bobby Jones, San Jose——W 10
Apr. 16—Vic Grupico, Oakland——W 10
June 11—Earl Turner, Oakland——KO 1
July 8—Joey Barnum, Los Angeles——KO 7
Sept. 9—Henry Jordan, Elizabeth——W 8
Oct. 21—Hankin Barrows, Los Angeles——W 10
Nov. 12—Louis Bell, Oakland——W 10
Dec. 9—Gene Burton, Los Angeles——L 10

1948

Feb. 13—Gene Burton, N. Y. C.——W 10
Mar. 17—Earl Turner, Oakland——W 10
Mar. 23—Charlie Salas, Los Angeles——W 10
Mar. 30—Louis Bell, Sacramento——W 10
Apr. 20—Nick Moran, Los Angeles——W 10
June 28—Ray Robinson, Chicago——L 15
(World Welterweight title bout)
Aug. 18—Gene Burton, Chicago——D 10
Oct. 6—Irvin Steen, Oakland——W 10
Oct. 18—Al Bobinson, Stockton——KO 2
Oct. 29—Johnny Bratton, Chicago——W 10
Nov. 9—Bert Linam, Los Angeles——KO 4
Nov. 17—John L. Davis, Oakland——W 10
Nov. 25—Shamus McCray, Stockton——KO 7
Dec. 3—Buford Ransom, Seattle——KO 10

1949

Feb. 4—Freddie Dawson, Chicago——KO by 6
Apr. 1—Milo Savage, Tacoma——W 10
Apr. 8—Bobby Jones, San Francisco——W 10
May 3—Frankie Fernandez, Honolulu——W 10
Aug. 1—Al Guido, New Orleans——W 10
Aug. 16—Harold Jones, Los Angeles——W 10
Sept. 6—Milo Savage, Seattle——W 10
Oct. 5—Frankie Palermo, New Orl. KO 4
Oct. 31—Gaby Ferland, Montreal——W 10
Dec. 7—Tippy Larkin, New Orleans——KO 6

1950

Jan. 30—Otis Graham, Philadelphia——L 10
June 16—Ralph Zannelli, New Orleans——W 10
July 24—Mike Koballa, New Orleans——W 10
Aug. 18—Milo Savage, Hollywood——W 10
Aug. 29—Mario Trigo, Honolulu——L 10
Oct. 31—John L. Davis, Los Angeles KO by 3

1951

Apr. 30—Rafael Gutierrez, New Orleans W 10
June 11—Mario Trigo, New Orleans——W 10
July 9—Eddie Giosa, New Orleans——KO 2
July 30—Ross Virgo, New Orleans——W 10
Nov. 12—Gil Turner, Phila.——KO by 6

MAXIE DOCUSEN

New Orleans, La., Filipino Lightweight

Born Nov. 15, 1928.

1944

Nov. 27—Ray Smith, New Orleans——W 4
Dec. 4—Ray Smith, New Orleans——W 4
Dec. 11—Donald Walker, New Orleans KO 1
Dec. 18—Don Ackins, New Orleans——D 4

1945

Jan. 8—Patsy Guerra, New Orleans——W 4
Feb. 23—Ray Smith, New Orleans——KO 1

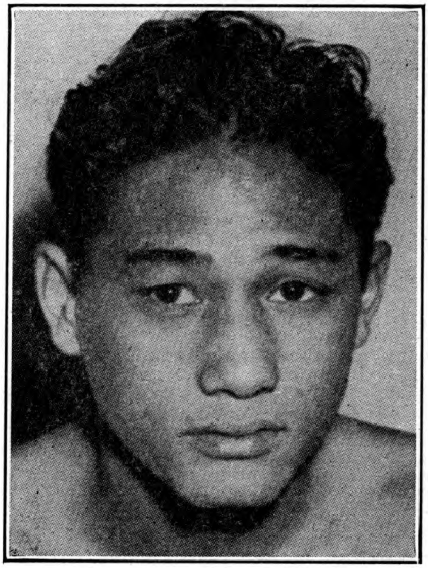

MAXIE DOCUSEN, New Orleans, Louisiana

Apr. 9—Tommy Pauley, New Orleans..W 4
June 3—Duane Hoag, New Orleans.....W 4
Sept. 3—Beau Davis, Kansas City .....ND 6

1946

June 10—Edgar Bennett, Newark.....W 6
June 25—Lou Langley, Elizabeth, N. J....W 6
July 16—Johnnie Johnson, Newark.....W 6
July 24—Chuck Barton, Elizabeth.....W 6
Aug. 12—Johnny Gebert, N. Y. C.....KO 4
Aug. 26—Jimmie Allen, Brooklyn.....KO 3
Aug. 30—Kenny Haines, N. Y. C.....W 4
Sept. 16—Lou Langley, Brooklyn.....W 6
Oct. 19—Lou Daniels, Brooklyn.....KO 3
Oct. 29—John L. Johnson, N. Y. C.....W 6
Nov. 8—Tony Ferrara, N. Y. C.....W 6
Nov. 16—Billy Pinti, Brooklyn.....W 6
Dec. 3—Johnny Land, Newark .....W 6
Dec. 13—Bobby Richards, N. Y. City.....W 6

1947

Mar. 18—Sammy Andrade, Los Angeles..KO 1
Mar. 25—Eli Renteria, Los Angeles.....KO 1
Apr. 1—Sam Anders, Los Angeles.....W 8
Apr. 22—Gil Napier, Vallejo.....KO 5
May 6—Ramon Alva, San Jose.....KO 3
June 3—Sammy Anders, Los Angeles..KO 5
June 24—Alfredo Escobar, Los Angeles..W 10
July 4—Charley Johnson, Stockton....KO 9
Oct. 29—Buddy Jacklich, Oakland.....W 10
Nov. 5—Ralph Lara, Oakland.....KO 8
Nov. 18—Simon Vegara, Los Angeles....KO 1
Nov. 26—Billy Gibson, Oakland.....W 10
Dec. 2—Davey Hernandez, Los Ang. KO 2

1948

Feb. 17—Alfredo Escobar, Los Angeles..W 10
Mar. 30—Alfredo Escobar, Los Angeles..W 10
Apr. 21—Johnny Miller, Oakland.....W 10
Apr. 27—Buddy Jacklich, Los Angeles..KO 7
June 22—Buddy Jacklich, Los Angeles...W 10
July 6—Richie Shinn, Honolulu.....W 10
July 26—Robert Takeshita, Honolulu....W 10
Aug. 10—Mario Trigo, Los Angeles....KO 3
Oct. 12—Mario Trigo, Los Angeles.....KO 7
Oct. 26—Pee Wee Swingler, Sacramento .....KO 4
Nov. 3—John L. Davis, Oakland.....W 10
Nov. 16—Bobby Jackson, Los Angeles..KO 4
Nov. 23—Benny Walker, Sacramento....W 10
Dec. 14—Manuel Ortiz. Los Angeles.....W 10

1949

Feb. 4—Pee Wee Swingler, Seattle.....W 10
Mar. 30—Pedro Ramirez, Phoenix.....KO 4
Apr. 8—Alfredo Escobar, San Fran.....W 10
Apr. 19—Keith Nuttall, Los Angeles .....D 1
(Accidental Butt)
Apr. 29—Tony Chavez, Tacoma.....W 10
May 10—Carlos Chavez, Los Angeles....W 10
May 18—Johnny Gonsalves, Oakland....D 10
July 18—Joey Barnum, New Orleans....W 10
July 26—Felix Ramirez, Sacramento....W 10
Aug. 2—Lem Thomas, Los Angeles.....KO 7
Aug. 30—Lem Thomas, Los Angeles.....KO 4
Sept. 12—Joey Barnum, New Orleans...W 10
Oct. 4—Joey Barnum, Shreveport.....W 10
Oct. 17—Jackie Weber, New Orleans..KO 4
Nov. 15—Enrique Bolanos, Los Angeles..W 12

1950

Jan. 30—Guillermo Giminez, New Orleans .....KO by 9
July 10—Bobby Polowitzer, New Orl....W 10
Aug. 23—Billy Gibson, Phoenix .....KO 4
Sept. 19—Eddie Chavez, San Jose.....L 10
Oct. 16—Enrique Bolanos, Los Angeles..L 10

1951

June 1—Henry Schillizzi, Baton Rouge..W 10
June 25—Lenny Alvarez, New Orleans...W 10
July 23—Kid Centella, New Orleans..KO by 9

BOBBY DOLL

Portland, Oregon, Lightweight

1951

July 17—Little Papa Brown, Portland...W 4
Aug. 21—Blackie Vandeveer, Portland..W 4
Sept. 26—Al Cowan, Spokane.....KO by 4
Oct. 4—Al Cowan, Spokane.....KO by 4
Oct. 10—Al Cowan, Spokane.....KO by 3
Nov. 1—Al Cowan, Spokane.....KO by 3
Nov. —Ken McPhee, Tacoma.....L 6
Dec. 2—Ken McPhee, Vancouver, B. C. KO by 7

ROBERTO DOMINGUEZ

Mendoza, Argentine, Lightweight

1951

Oct. 20—F. Meneses, Buenos Aires.....W 10
Nov. 3—Bull Dog Salvarezza, Buenos Aires .....D 12

ROBERTO DOMINIC

Havana, Cuba, Featherweight

1951

May 26—Juan Medina, Havana.....L 6
Aug. 18—Juan Medina, Havana.....L 6
Sept. 1—Juan Medina, Havana.....KO by 3
Oct. 20—Armando Martinez, Havana KO by 2

JOHN (FISHCAKE) DONALDSON

Philadelphia, Pa., Featherweight

1951

May 3—Frankie Giosa, Philadelphia..KO 2
July 20—Art Mullin, Chester.....L 6
July 30—Tony Coco, Philadelphia.....L 4
Sept. 4—Dick Abrams, Allentown.....W 4
Dec. 3—Cortez Jackson, Philadelphia...L 6

BILL DONNELLY

Vancouver, B. C., Lightweight
Born, June 25, 1931.

1949

Oct. —George Lewis, Vancouver.....W 4
Oct. —Tommy Umeda, Seattle.....L 4

1950

Feb. —Jimmy Haddock, Vancouver....W 4
Mar. 10—Joe Pete, Vancouver .....W 4
Mar. 24—Ken McPhee, Vancouver .....L 4
Apr. 30—Curley Thompson, Vancouver KO by 4
May —Curly Thompson, Tacoma.....L 4
Oct. —Crawford Mullins, Vancouver..L 4
Oct. 11—Bill Huff, Spokane.....L 4
Nov. 3—Blackie Vanderveer, Portland..L 4
Dec. —Crawford Mullins, Vancouver..L 4
Dec. —Joey Frisco, Salt Lake City.....L 4

1951

Apr. —Gene Kennedy, Walla Walla....W 6
May 29—Curly DeLorme, Portland.....L 4
June —Curly DeLorme, Tacoma.....L 4
June —Joe LaSanio, Metford, Ore.....W 4
July —Henry Broame, Walla Walla....W 6
July —Indian Dick Wolfe, Coos Bay....L 6
Aug. —Robert Benson, Boise.....W 6
Aug. 3—Harold Kottre, Longview.....L 4
Aug. —Tommy Warren, Silverton, Ore.....W 4
Sept. 14—Billy Huff, Spokane.....L 4
Sept. —Tommy Warren, Longview.....W 4
Sept. —Kid Bowman, Seattle.....W 6
Oct. —Papa Brown, Vancouver.....W 4
Oct. —Blackie Vanderveer, Longview..W 6
Nov. —Walter Gerhke, Vancouver.....D 6

ROGER DONOGHUE

Yonkers, N. Y., Middleweight

1948

Nov. 27—Jim Boone, Brooklyn.....KO 3
Dec. 11—John McKenzie, Brooklyn.....W 4

1949

Jan. 8—Billy Count, Brooklyn.....KO 2
Jan. 29—John Darby, Brooklyn.....W 6
Feb. 19—Al Silverman, Brooklyn.....KO 5
Mar. 5—Vince Mazac, Brooklyn.....KO 4
Mar. 19—Larry Gassa, Brooklyn.....KO 1
June 9—Ben Jones, N. Y.....W 6
June 23—Mike Azadian, N. Y.....KO 3
Sept. 24—Andy Fowler, Brooklyn.....KO 3
Oct. 9—Roland Minsell, Brooklyn....KO 1
Oct. 22—Tony Amato, Brooklyn.....KO 6
Nov. 19—Tommy Engelhardt, Brooklyn..W 8

1950

Jan. 24—Jimmy DeMetrios, New York..KO 6
Feb. 11—Kid Pambele, Brooklyn .....W 8
Mar. 7—Tommy Mack, New York....KO 7
Apr. 11—Eddie Edwards, New York.....W 8
Apr. 29—Tony Viserto, Brooklyn .....KO 5
Oct. 3—Tony Viserto, New York.....KO 2
Oct. 31—Eddie Edwards, New York....KO 4
Nov. 18—Lou Valles, Brooklyn.....KO by 7

1951

Jan. 23—Luis Ortiz, White Plains.....W 8
Feb. 3—Mario Moreno, Brooklyn.....D 8
Mar. 20—Sonny Levitt, White Plains....W 8
Apr. 17—Jackie O'Brien, White Plains..W 8
May 19—Phil Rizzo, Brooklyn.....W 8
June 11—Sammy Guiliani, Stamford.....L 8
Aug. 14—Georgie Flores, White Plains.KO 8
Aug. 29—Georgie Flores, N. Y.....KO 8
Nov. 6—Carey Mace, White Plains..KO by 6
Dec. 26—Vinnie D'Andrea, New York..KO 2

RED DOOLEY

Cranston, Mass., Heavyweight

1950

Sept. 18—Lew Thrasher, Providence KO by 4

1951

Jan. 8—Billy Smith, Providence.....KO 2
Jan. 15—Bobby Woods, Providence..KO by 3

CHARLEY DOUGLAS

Philadelphia, Pa., Middleweight

1950

Feb. 16—Booker Green, Philadelphia..KO 2
Mar. 13—John Jennings, Atlantic City..KO 3
Mar. 27—Jack Randolph, Newark .....W 4

1951

Feb. 10—Johnny Boyd, Phila.....KO 1
Feb. 24—Charley Early, Philadelphia....W 6
Mar. 5—Roy Wouters, Philadelphia KO by 4
Apr. 30—Lou Pompey, Scranton.....W 6
Nov. 2—Randy Sandy, New York...KO by 5

FERNAND DROUIN

Quebec, Canada, Lightweight

1947

May 11—Paul E. Labrecque, Quebec....W 4
May 30—Gerard Valle, Quebec.....KO 4
June 16—Johnny Kotsos, Quebec.....W 6
Aug. 28—Nick Ross, Quebec.....KO 2

1948

Jan. 19—Ray Moisan, Quebec.....W 6
May 3—Joe Mario Girard, Quebec.....W 6
May 18—Johnny Boufford, Quebec.....W 8
June 11—Joe Mario Girard, Montreal...KO 5
Oct. —Joe Mario Girard, Quebec.....W 6
Oct. 8—Paul Thibault, Quebec....KO by 8
Oct. 18—Noel Gagnon, Quebec.....L 6
Nov. 14—Nick Ross, Thedford Mines...KO 5
Nov. 29—Noel Gagnon, Quebec.....L 6
Dec. 6—Marcel Theriault, Three Rivers..D 6

1949

Mar. 28—Rocky Armando, Montreal.....W 6
Apr. 25—Noel Gagnon, Quebec.....L 6
Aug. 3—Armand Savoie, Montreal.....L 6

1950

Feb. 27—Rocky Armando, Montreal.....L 4
Apr. 25—Rene Trudeau, Quebec .....L 6
Oct. 16—Charles Sevard, Quebec.....KO 4
Dec. 5—Rocky Armando, Montreal.....L 8

1951

July 18—George Bell, Rimouski.....KO 3
Nov. 17—Sammy Steplight, Brooklyn....L 4
Dec. 11—Willie Alexander, White Plains W 6

JERRY DROUIN

Quebec, Canada, Lightweight

Born, November 29, 1932.

1949

Nov. 8—Roger Ringuette, New Bedford..W 4
Nov. 10—Billy Mays, Fall River.....D 6
Dec. 12—Allie Weber, Providence .....W 4
Dec. 19—Al Junior, Matat.....W 6

1950

Jan. 23—Barney Adair, Providence ...KO 2
Feb. 6—Pete Yellovich, Providence....W 4
Mar. 9—Wilfred LaFond, Worcester ....L 4
Apr. 17—Wilfred LaFond, Boston .....W 4
Oct. 6—Philip Mills, Van Buren.....KO 5
Oct. 13—Rene Herbert, Van Buren.....W 6
Dec. 16—Al Graziano, Brooklyn.....W 4
Dec. 23—Stan McPherson, Brooklyn.....D 4
Dec. 30—Willie Orsini, Brooklyn.....W 4

1951

Jan. 16—Sal DiGuardia, White Plains...L 4
Jan. 23—Sal Rivera, White Plains..KO by 1
Mar. 1—Frankie Freese, Brooklyn.....W 6
Apr. 17—Libby Manzo, White Plains KO by 3
May 15—Mickey Zezza, N. Y.....L 6
June 12—Benny Smith, Brooklyn...KO by 3
Nov. 10—Dave Seabrook, Brooklyn.....W 6
Nov. 24—Sammy Steplight, Brooklyn...W 6
Dec. 11—Sammy Steplight, White Plains D 6
Dec. 20—Henry Winchman, New York...W 6

HAROLD DRUCKER

New York, N. Y., Middleweight

1950

May 9—Felix Mastro, New York.....L 4
May 20—Arthur Wallace, Brooklyn .....W 4
June 19—Frankie Catania, Brooklyn ....W 4
June 26—Gordon Hunt, Brooklyn .....KO 4
July 17—Duke Koerkle, Staten Island..KO 2
Aug. 28—Donald Bryant, Brooklyn .....W 6
Oct. 20—Tommy Ragucci, New York...KO 2
Nov. 2—John Thomas Brown, Bklyn...KO 1
Nov. 16—Eddie Godbold, Brooklyn.....W 6
Dec. 2—Jimmy Garcia, Brooklyn.....KO 5
Dec. 27—Eddie Harris, New York.....KO 4

1951

Jan. 19—Ed Harris, N. Y.....W 6
Mar. 14—Billy Prince, Miami.....KO 1
July 6—Eddie Godbold, Long Beach...KO 3
Aug. 3—Al Warner, Long Beach.....L 6
Oct. 29—Frank Keating, New York.....W 6

AL DUARTE

New Bedford, Mass., Lightweight

1951

Apr. 24—Norman Shaw, New Bedford....L 4
May 1—Norman Shaw, New Bedford....L 4
May 14—Curly Monroe, Providence.....L 4
Nov. 26—Harold Gomes, Providence.....L 4
Dec. 13—Don Nelson, New Bedford .....KO by 4

CEASAR DUARTE

New Bedford, Mass. Welterweight

1950

Sept. 19—Tommy Smith, New Bedford....L 6
Oct. 3—Terry Wilson, New Bedford....W 6
Nov. 2—Ernie Koutnick, Fall River.....D 4
Nov. 9—Butch Tomerleau, Fall River...L 6
Nov. 27—Izzy Angelo, Providence.....W 4
Dec. 18—Billy Paul, Providence.....KO by 2

1951

Feb. 15—Red Perkins, Fall River...KO by 5

MIKE DUFFY

Boston, Mass., Welterweight

1950

Jan. 30—John Henry Hicks, Holyoke....W 5
Feb. 20—Pat Kelly, Holyoke.....KO by 2
Nov. 2—Roland Gomes, Fall River..KO by 3

1951

Mar. 1—Roland Gomes, Fall River.....W 4
Aug. 16—Jimmy Brown, Ansonia....KO by 1

BOBBY DUFOUR

Montreal, Can., Lightweight

1951

Feb. 19—Frankie Hamilton, Montreal....L 4
Aug. 27—Charlie Savard, Quebec.....L 8
Sept. 24—Dexter Connors, Montreal.....L 4
Nov. 5—Dexter Connors, Montreal.....L 4
Dec. 3—Gene Poirier, Montreal.....L 6

JOHNNY DUKE

Seattle, Washington, Middleweight

1947

Mar. 18—Warren Holland, Seattle.....W 6
Apr. 8—Dick Wagner, Seattle.....W 10
May 6—Pedro Jiminez, Seattle.....D 10
Aug. 18—Ray Pullman, Ocean Park.....W 4
Aug. 26—Bill King, Los Angeles.....W 4
Sept. 19—Leroy Burleson, Hollywood....W 4
Oct. 24—Billy King, Hollywood.....W 4

1948

Jan. 30—Emory Jackson, Hollywood...KO 6
May 19—Art Hardy, Phoenix.....KO 7
June 11—John Myers, Hollywood.....W 6
Aug. 13—Buster Price, Hollywood.....KO 1

Sept. 3—Art Hardy, Los Angeles.....W 10
Sept. 10—Erskine Howell, Hollywood...KO 2
Oct. 30—J. T. Ross, Hollywood.....KO by 7

1949

Mar. 28—Ray Dioses, Ocean Park .....W 10
Apr. 8—Nap Howard, San Diego.....KO 4
May 20—Ray Dioses, San Diego .....W 10
Nov. 22—Carl Olson, Honolulu .....L 10

1950

Apr. 21—Milo Savage, Hollywood.....W 8
May 26—Milo Savage, Hollywood .....W 10
Sept. 8—Bob Murphy, Hollywood..KO by 1
Dec. 1—Karl Oechsle, Munich.....W 8

1951

Jan. 3—Dieter Hucks, Munich .....D 10

FRED DUKES

Philadelphia, Pa., Welterweight

1951

Feb. 3—Bill Stensin, Philadelphia.....KO 1
Apr. 5—Nate Spellman, Philadelphia ..D 6
Apr. 30—Tony Gallis, Scranton.....W 6
May 22—Bobby Barnes, Buffalo....KO by 1
May 29—Pat Manzi, Syracuse.....L 6
Sept. 17—Pat Manzi, Syracuse.....L 6
Sept. 25—Alan McFalter, Toronto.....L 10
Oct. 30—Walter Kolby, Buffalo.....L 6
Nov. 13—Arthur Persley, Scranton..KO by 4

KELLY DUNCAN

Charlotte, No. Car., Middleweight

1949

Oct. 25—Ted Siegel, New York .....W 4
Nov. 3—Dom Lombardi, New York ...KO 2
Nov. 8—Chester Zamorsky, New York KO 2

1950

Jan. 26—Harold Alle, New York.....KO 1
Feb. 16—Lou Johnson, New York.....W 4
Feb. 23—Tony Gandolfo, New York..KO by 2
Feb. 28—Tommy Cunniff, New York.....L 4
Mar. 14—Sonny Burke, New York..KO by 1
Apr. 6—Charley Parker, New York.....L 6
May 11—Charley Parker, New York .....L 4
July 27—Charley Parker, New York .....D 4
Oct. 23—Ralph Jones, New York.....L 4
Oct. 26—Vinnie D'Andrea, Brooklyn....W 6
Nov. 7—Chico Vejar, New York.....L 6
Nov. 28—Chico Vejar, New York....KO by 4

1951

Feb. 17—Sammy Guiliani, Brooklyn.....L 6
Mar. 18—Sammy Guiliani, Brooklyn.....L 6
Apr. 13—Al Walker, N. Y.....D 6
Apr. 17—Joey Klein, White Plains.....L 6
Apr. 20—Orlando DePietro, N. Y.....L 6
May 11—Orlando DePietro, N. Y.....L 4

BOB DUNLAP

Oakland, Calif. Light Heavyweight

1948

Jan. 7—Bobby Green, Sacramento....KO 2
Jan. 21—Smiley Burnette, Oakland.....W 4
Feb. 4—Lee Sponsell, Oakland.....W 4
Feb. 18—Lloyd Delucchi, Oakland.....KO 6
Apr. 21—Andy Walker, Oakland.....KO 3
June 16—Dave Whitlock, Oakland...KO by 5
Aug. 23—Jess Slocum, San Francisco...KO 2
Sept. 15—Champ Millich, Oakland.....KO 2
Oct. 1—Obie Wooten, Reno.....KO 3
Oct. 29—Hank Thurman, Reno.....KO 4
Dec. 8—Lee Upshaw, Oakland.....KO 1

1949

Jan. 5—Frank Buford, Oakland.....KO 1
Feb. 9—Eddie Sims, Oakland .....KO 3
Mar. 9—Freddie Beshore, Oakland.....W 10
Apr. 6—Harry Wills, Oakland .....W 10
May 25—Dave Whitlock, Oakland..KO by 10
Aug. 5—Lloyd Marshall, San Francisco ..L 10
Oct. 26—Andy Walker, Oakland .....D 6

1950

Jan. 4—John McFalls, Phoenix .....KO 4
Feb. 1—Jack Warren, Phoenix .....KO 8
Mar. 16—Jay Lambert, San Francisco..KO 6
Apr. 4—Frankie Buford, Sacramento...L 10
Apr. 24—Dutch Culbertson, San Francisco .....W 10
June 12—Rex Layne, San Francisco..KO by 9
Oct. 24—Clarence Henry, Los Ang...KO by 2

1951

Sept. 25—Ponce De Leon, Salt Lake City .....KO 5
Dec. 12—Al Smith, San Francisco.....KO 4

GEORGE DUNN

Hartford, Conn., Negro Lightweight
Born, June 16, 1926.

1946

June 20—Henry Kid Briere, Bristol....KO 3
July 12—Joe Belfoire, Pittsfield.....L 6
July 24—Ralph LaSalle, Norwalk.....D 6
Aug. 14—Al Delmont, Hartford.....KO 2
Aug. 27—Blond Tiger, Hartford.....W 8
Sept. 17—George Knox, Hartford.....W 8
Oct. 8—Jeff Holloway, Hartford.....KO 6
Oct. 15—Nick Stato, Hartford.....D 10
Oct. 28—Bobby Woods, New Haven....KO 4
Nov. 14—Lee Salerno, Pittsfield.....W 6
Dec. 10—Nick Stato, Hartford .....W 10

1947

Jan. 28—Paulie Jackson, Hartford.....W 10
Feb. 4—Bobby English, Hartford.....KO 9
Feb. 25—Freddie Russo, Hartford.....W 10
Mar. 11—Jimmie Collins, Hartford.....W 10
Apr. 8—Nick Stato, Hartford.....W 10
Apr. 22—Petey Virgin, Hartford.....W 10
May 13—Willie Weasel, Hartford.....W 10
June 25—Lou Casiano, Hartford.....W 10
July 15—Miguel Acevedo, Hartford..KO by 9
Aug. 12—Roy Andrews, Hartford.....W 10
Oct. 9—Butch O'Hara, Honolulu.....W 6
Nov. 24—Baby Garcia, Honolulu.....W 8

1948

Oct. 6—Johnny Wolgast, Bridgeport...W 8
Oct. 27—Tomas Beato, Bridgeport.....W 10
Nov. 10—Teddy Davis, Bridgeport.....W 10
Nov. 22—Teddy Davis, Holyoke.....W 10

1949

Jan. 24—Charlie Lewis, Holyoke.....L 10
July 19—Harry Smith, Hartford.....L 10
Aug. 9—Harry Smith, Hartford.....W 10
Aug. 23—James Watkins, Hartford.....W 10
Sept. 13—Miguel Acevedo, Hartford.....W 10
Oct. 11—Miguel Acevedo, Hartford.....L 10
Nov. 17—Lino Garcia, New York .....KO 10
Nov. 28—Paulie Jackson, New Britain..W 8
Dec. 16—Alfredo Prada, New York .....D 10

1950

Feb. 8—Ernesto Aguilar, New York....W 8
Feb. 22—Reuben Davis, Pittsfield .....W 10
Mar. 16—Calvin Smith, Philadelphia ....L 8
Apr. 10—Sonny Boy West, Hartford.....W 10
May 29—Arthur King, Baltimore .....L 10
July 11—Teddy Davis, Hartford .....L 10
July 20—Al Marotti, Vancouver.....KO 3
Aug. 16—Proctor Heinhold, Edmonton...W 10
Sept. 4—Proctor Heinhold, Edmonton...W 10
Sept. 25—Lou Williams, Ocean Park.....W 10
Oct. 4—Johnny Gonsalves, San Jose....L 10
Oct. 9—Lou Williams, Tucson.....W 10
Nov. 16—Rudy Zadell, Edmonton.....W 10
Dec. 4—Dutch Hopper, Edmonton.....KO 2
Dec. 16—Joe Velez, Edmonton.....W 10

1951

Feb. 3—Moe Harvey, Edmonton.....KO 4
Mar. 1—Ernie Kenrick, Calgary.....W 10
Mar. 5—Al Marotti, Edmonton.....W 10
Apr. 18—Frankie Muche, Vancouver....W 10
May 16—Joey Velez, Calgary.....L 10
May 31—Joey Valez, Edmonton.....W 10
June 29—Nicky Smith, Edmonton.....W 10
July 7—Nicky Smith, Devon, Alberta..KO 1
Aug. 1—Tim Dalton, Edmonton.....W 10
Aug. 31—Calvin Smith, Edmonton.....W 10
Sept. 26—Ernie Kemick, Calgary.....W 10
Nov. 10—Chico Rosa, Edmonton.....W 10
Dec. 8—Solly Cantor, Edmonton.....W 10
Dec. 24—Solly Cantor, Edmonton.....W 10

JIMMY DUNN

Los Angeles, Cal., Featherweight

1949

Feb. 16—Al Lopez, Phoenix.....L 6
Apr. 28—Val Valentine, Denver.....L 6
May 12—Red Martinez, Denver.....L 4
Dec. 5—Juan Cochrane, Ocean Park....W 4

1950

Jan. 10—Bobby Garza, Los Angeles——D 4
Jan. 24—Bobby Garza, Los Angeles——D 4
Jan. 27—Fernando Bastidas, San Diego KO 3
Feb. 3—Juan Cochran, San Diego——KO 3
Feb. 14—Bobby Garza, Los Angeles——L 4
Feb. 17—Beto Juarez, San Diego——KO 5
Feb. 24—Dave Gallardo, San Diego——L 5
Apr. 4—Gilbert Cadilli, Los Angeles—KO 4
Apr. 21—Fernando Bastidas, San Diego—W 6
May 2—Bobby Garza, Los Angeles——W 6
June 27—Placido Torres, Los Angeles KO by 3
July 21—Bob Holliday, Hollywood ——W 4
Aug. 29—Jackie McCoy, San Jose——KO by 8
Oct. 10—Trini Perez, Los Angeles——W 4
Oct. 13—Tony Smaldino, Hollywood——W 6
Oct. 23—Chu Chu Jiminez, Ocean Park ——KO by 3

1951

Apr. 3—Lavert Smith, Los Angeles——L 6
June 1—Reuben Torres, Hollywood——W 6
June 15—Reuben Torres, Holywood——W 6
June 19—Richard Minjares, Los Angeles W 6
July 10—Red Martinez, Los Angeles——W 6
July 31—Bobby Garza, Los Angeles——W 6
Sept. 11—Lavert Smith, Hollywood——L 6
Nov. 6—Leroy Richards, Los Angeles—L 6

RALPH DUPAS

New Orleans, La., Featherweight

1950

Aug. 7—Jitterbug Smith, New Orleans—D 4
Aug. 16—Lawton Disoso, New Orleans—W 4
Aug. 28—Henry Loera, New Orleans——KO 4
Sept. 14—Ray Miranda, Tampa——KO 3
Oct. 3—Billy Hogan, Tampa——W 6
Oct. 11—Reuben Salazar, Galveston——W 4
Oct. 23—Lawton Disoso, New Orleans—W 6
Oct. 30—Kid Centella, New Orleans KO by 2
Nov. 6—Val Lambert, New Orleans——W 4

1951

Feb. 26—John Capitano, New Orleans——D 4
Mar. 14—Johnny Longo, New Orleans—KO 2
Apr. 2—John Capitano, New Orleans——D 4
Apr. 24—Alex Vargas, Houston——W 8
May 28—J. W. Henry, New Orleans——KO 3
June 4—Raoul Reyna, New Orleans——KO 2
June 18—Tommy Baker, New Orleans——W 6
June 25—Herb Fairris, New Orleans——KO 3
July —George Easterling, New Orleans ——KO 4
July 16—Bobby Brooks, New Orleans——W 6
Aug. 13—Alex Fimbres, New Orleans——W 8
Aug. 27—Pat Iaocobucci, New Orleans—W 8
Sept. 10—Noel Humphries, New Orleans—W 8
Sept. 17—Freddie Monforte, New Orleans L 8
Oct. 22—Noel Humphreys, New Orleans W 8
Nov. 12—Fred Monforte, New Orleans—W 8

ERNIE DURANDO

Bayonne, N. J., Middleweight

1946

Apr. 2—Cliff Garden, Somerville——W 4
Apr. 23—Mickey Logan, Somerville——L 4
Sept. 17—Eddie Matt, Jersey City——KO 4
Oct. 15—Bobby Baldwin, Jersey City——D 4
Nov. 12—Tiger Jack, Jersey City——W 4
Nov. 26—Tony Wilson, Jersey City——KO 1
Dec. 3—Joe LaScala, Jersey City——KO 2

1947

Jan. 21—Eddie Brown, Jersey City——KO 2
Feb. 4—Mel Griffin, Jersey City——KO 2
Feb. 11—Eli DeLoach, Jersey City——KO 3
Mar. 10—Danny Ruggiero, N. Y.——KO 1
Mar. 18—Roy Wilson, Jersey City——W 6
Apr. 1—Eric Oliver, Jersey City——KO 1
July 1—Jimy Milligan, Union City——KO 4
July 15—Freddie Patterson, Jersey City W 8
Aug. 5—Billy Ellison, Elizabeth——KO 2
Sept. 24—Edgar Greenwood, Jersey City—W 8
Oct. 14—Jules Rinaldo, Jersey City——L 8

1948

Nov. 9—Tommy Thomas, Jersey City KO 1
Nov. 23—Earl Peoples, Jersey City——KO 1
Dec. 7—Roger Muriel, Jersey City——L 8

1949

Jan. 19—Johnny Crosby, Jersey City—KO 1
Feb. 2—Mike DeCosmo, Jersey City——D 8
Mar. 9—Mike DeCosmo, Jersey City—KO 8
June 28—Billy Lee, Jersey City——KO 8
Aug. 1—Jimmy Taylor, Newark——L 8
Aug. 29—Jimmy Milligan, Newark——KO 2
Sept. 9—Jimmy Snedeker, N. Y. C.——KO 1
Sept. 23—Jimmy Flood, N. Y. C.——KO by 6
Nov. 21—Jimmy Mills, Jersey City——KO 2
Dec. 16—Jimmy Sanders, New York——KO 2

1950

Jan. 27—Rocky Castellani, New York—L 10
Mar. 8—Vinnie Cidone, New York——KO 4
May 26—Sal Belloise, New York——KO 5
June 16—Mario Marino, Brooklyn ——W 8
Aug. 23—Tony Masciarelli, Bayonne ——W 8
Sept. 15—Paddy Young, New York——L 10
Oct. 23—Paul Pender, Boston——L 10
Nov. 9—Joey De John, Clevland——KO 5
Dec. 4—Harold Green, Cleveland——L 10

1951

Feb. 2—Harold Green, N. Y.——L 10
Apr. 30—Joe Giardello, Scranton——L 10
May 16—Joe Bonadies, Elizabeth——KO 6
July 30—Bobby Dykes, Miami——L 10
Sept. 7—Jimmy Herring, N. Y.——KO 2
Nov. 2—Paddy Young, New York——W 10
Nov. 30—Paddy Young, New York——D 10

YVON DURELLE

New Brunswick Middleweight

1950

July 1—Tiger Warrington, Montreal —W 10
Aug. 14—Coby McCloskey, Halifax ——L 10
Aug. 28—Ossie Farrell, Moncton ——KO 1
Sept. 12—Cobey McCloskey, Chatham, Can. ——W 12
Oct. 12—Cobey McCloskey, Nova Scotia—L 12
Dec. 7—Tiger Warrington, Yarmouth—W 10

1951

May 23—Bob Stecher, Chatham, N. B.——W 10
—Cobey McCluskey, Charlottetown ——NC 9
—Arnold Fleiger, Chatham——KO 2
—Cobey McCluskey, Moncton, N. B. ——KO 6

JEFF DYER

Holyoke, Mass., Heavyweight

1950

Oct. 2—Johnny Robinson, Holyoke——KO 1

1951

Feb. 19—Jim Brownley, Holyoke——KO 3
Feb. 26—Claude Rolfe, Holyoke——L 6
Mar. 19—Rocky Brown, Holyoke——W 6
Mar. 26—Grant Hodges, Holyoke——W 6
June 25—Harold Mitchell, Thompsonville ——W 6
July 23—Willie James, Boston——KO by 3
Oct. 1—Cal Vernon, Holyoke——KO 7
Nov. 19—John Pretzie, Holyoke——KO 5
Nov. 26—Art Henri, Holyoke——L 10

BOBBY DYKES

Austin, Texas, Welterweight

1946

Sept. 17—Jesus Rodriguez, San Antonio W 4
Sept. 24—Juan Zapata, San Antonio——KO 3
Oct. 29—Joe Maccas, San Antonio——W 4

1947

Feb. 26—Willie Llanes, Galveston——W 4
Mar. 11—Antonio Aznar, San Antonio—KO 6
Mar. 18—Ted Agapiou, Houston——W 6
Apr. 9—John Bocanegra, Galveston—KO 4
Apr. 30—Johnny Lopez, Houston——KO 3
June 2—Tommy Shaw, Corpus Christi—KO 1
June 17—Fred Gonzales, San Antonio—KO 2
July 1—Guilermo Pardo, San Antonio KO 3
Sept. 30—Rocky Venegas, Houston——D 6
Oct. 7—Rocky Venegas, Houston——KO 3
Oct. 15—Johnny Mills, Galveston——W 6
Oct. 30—Donald Meeks, Austin——KO 3
Nov. 4—Billy Strunk, Houston——KO 2
Nov. 10—K. O. Barrado, Corpus Christi—W 6
Nov. 25—Chango Patino, San Antonio—KO 4
Dec. 2—Choforo Martinez, Houston——D 6
Dec. 15—Joe Johnson, New Orleans——KO 6

1948

Jan. 26—Bill Louderman, New Orleans—L 8
Feb. 10—Ernie Durante, Houston ——W 6
Mar. 2—Ernie Durante, Houston——KO 5

Apr. 14—Hubert Miller, N. Orleans....KO 1
May 6—Choforo Martinez, San Antonio..D 10
May 24—Russ Baxter, Miami .....KO 1
May 31—Fist Dever, Miami.....L 8
June 7—Billy Spangler, Miami .....KO 9
June 21—Carl Silvers, Miami .....KO 4
July 6—Fist Dever, Miami .....D 10
Aug. 2—Ernie Pelaia, Miami .....W 10
Sept. 3—Tony Falco, Miami .....KO 2
Sept. 27—Leon Thompson, New Orleans..W 10
Oct. 15—Dave Meredith, Miami.....KO 10
Nov. 15—Jesus Lamela, Miami.....KO 2
Nov. 29—Chaforo Martinez, Miami.....KO 8
Dec. 8—Sammy Secreet, Miami.....W 10
Dec. 20—Vince La Salva, Miami.....KO 5

1949

Jan. 12—Frankie Cordino, Miami.....W 10
Feb. 4—Al Hersh, Miami.....W 10
Feb. 16—Billy Kearns, Miami.....KO 10
Mar. 3—Chuck Taylor, Miami.....W 10
Mar. 16—Charley Salas, San Antonio....W 10
Apr. 20—Carey Mace, Miami.....KO 4
Apr. 27—Lester Felton, Detroit.....W 10
May 18—Jimmy Sanders, Miami.....W 10
July 7—Al Hersh, Miami.....W 10
July 13—Jean Walzack, Miami.....W 10
Aug. 1—Jean Walzack, Miami.....KO 5
Aug. 29—Jimmy Sanders, Miami.....KO 7
Sept. 12—Walter Stevens, Houston.....KO 3
Sept. 26—Johnny Dabbs, Miami.....KO 4
Oct. 10—Frankie Abrams, Miami.....L 10
Oct. 25—Jackie Wilson, Cleveland.....W 8
Nov. 23—Frankie Abrams, Miami.....W 10

1950

Mar. 10—Lou Valles, New York.....KO 6
Mar. 20—Gaby Ferland, New Orleans....D 10
Mar. 29—Lester Felton, Detroit .....L 10
Apr. 17—Tony Masciarelli, New Orl....KO 8
Apr. 25—Dave Meredith, Houston .....KO 2
July 4—Andreas Balderas, Houston ..KO 2
July 12—Frankie Abrams, New York..KO 6
Aug. 21—Chico Pacheco, Miami .....W 10
Sept. 13—Glen Hendershot, Miami.....KO 8
Oct. 23—Gaby Ferland, Miami.....W 10
Nov. 8—Ray Robinson, Chicago.....L 10
Nov. 27—Jose Rocha, San Antonio.....KO 3
Dec. 6—Aldo Minelli, Miami.....KO 4

1951

Jan. 24—Johnny Bratton, Chicago..KO by 1
Feb. 15—Jose Diaz, Miami.....W 10
Mar. 14—Chuck Taylor, Miami Beach....W 10
Apr. 10—Nick Moran, San Antonio.....W 10
Apr. 16—Billy Kilgore, Miami.....W 10
May 2—Sonny Horne, Miami.....W 10
May 16—Billy Kilgore, Miami.....W 10
June 18—Mario Marino, Miami.....KO 4
July 23—Ray Garcia, Corpus Christi...KO 4
July 30—Ernie Durando, Miami.....W 10
Aug. 15—Harold Sampson, Miami.....KO 6
Sept. 5—Roy Wouters, Miami Beach....W 10
Oct. 24—Roy Wouters, Miami Beach...W 10
Dec. 12—Joe Giardello, Miami Beach...W 10

LITTLE DYNAMITE

Washington, D. C., Featherweight

1949

Jan. 10—Cy Redmon, Washington.....W 4
Feb. 7—Cy Redmon, Washington.....W 4
Feb. 21—Kid Cecil, Washington.....KO 3
Mar. 7—Puggy King, Washington.....W 4
Mar. 14—Johnny Longo, Washington.....W 4
Mar. 21—Joe Camarata, Baltimore.....W 4
Mar. 28—Eddie Woodson, Washington....W 4
May 16—Joe Camarata, Baltimore.....W 4
Aug. 29—Max Osario, Washington.....W 4
Oct. 3—Pedro Firpo, Washington.....W 10
Oct. 11—Chico Morales, Washington.....W 8
Nov. 14—Pat O'Leary, Washington.....W 8
Nov. 28—Leo LeBrun, Washington.....W 8
Dec. 19—Jose Cardenas, Washington.....W 10

1950

Jan. 9—Charley Titone, Washington...L 10
Jan. 23—Pat Thomas, Washington .....W 8
Feb. 20—Johnny Lemons, Washington ..W 8
Mar. 6—Johnny Lemons, Washington ...L 8
Mar. 20—Gene Smith, Washington .....L 7
Apr. 10—Pat Thomas, Washington .....L 7
Sept. 5—Gene Smith, Washington..KO by 4
Oct. 23—George Edmunds, Baltimore....L 6
Dec. 4—Jimmy Cooper, Washington.....W 10

1951

Jan. 15—Jimmy Cooper, Wash.....KO by 6
Feb. 26—Gurney VanHook, Wash.....KO 8
Mar. 12—Richie Howard, Washington....W 10
Apr. 16—Leo LeBrun, Washington.....KO 7
Apr. 30—Richie Howard, Washington..KO 9
May 9—Jimmy Cooper, Washington..KO 2
June 7—Gene Smith, Washington...KO by 10

CHARLEY EAGLE

Cheshire, Conn., Heavyweight

(For previous record, 1940-1947, see 1948 Edition, page 559. Inactive 1948-1950.)

1951

Mar. 31—Jimmy Rousse, Waterbury.....W 8
Apr. 16—Claude Rolfe, Waterbury.....W 8

CHARLEY EARLY

Reading, Pa., Welterweight

1941

Feb. 17—Mickey Daniels, San Fran...KO by 3
June 11—Eddie Halligan, Oakland.....L 4
June 16—Eddie Munyer, San Fran...KO by 2
Aug. 13—Gene Thomas, Oakland .....L 4
Nov. 10—Eddie Halligan, San Franfl.....D 4

1942

Feb. 9—George Duke, San Fran.....KO 3
Mar. 11—George Washington, Oakland KO 2
Mar. 25—Dave Miranda, Oakland.....W 4
Apr. 27—Al Spencer, San Francisco.....D 6
Apr. 29—Dick Sadler, Oakland .....KO 3
May 25—Al Spencer, Oakland.....W 4
May 27—Lou Robles, San Francisco.....W 4
July 10—George Duke, San Francisco....D 6
July 17—Felix Miranda ,San Francisco ..W 6
July 28—George Duke, San Francisco....D 6
Aug. 14—Gene Washington, San Fran...KO 4
Sept. 18—Frankie Marino, San Fran.....W 6
Oct. 14—Tut Tabor, Oakland .....W 6
Oct. 27—Lige Drew, Oakland .....L 4
Oct. 30—George Duke, San Fran.....W 8
Nov. 4—Mario Ramon, Oakland.....W 8
Nov. 13—Leroy "Little Tiger" Wade, San Francisco .....D 4

1943

Feb. 16—Lincoln Stanley, Oakland.....W 6
May 5—Bobby Berger, Oakland.....W 6
May 15—Pete Viratos, Oakland .....W 6
May 26—Eddie Halligen, Oakland.....L 8
June 5—Jimmy Brooks, Oakland.....L 6
June 9—Ran Jackson, Oakland.....D 8

In U. S. service.

1944

Jan. 7—Leroy Wade, San Francisco....W 6
Jan. 14—Cullen Cannon, San Francisco..W 4
Jan. 24—Leroy Wade, San Francisco....W 6
Jan. 26—Charley Catos, San Francisco..L 4
Feb. 18—Leroy Wade, San Francisco....L 6
Mar. 7—Alonzo Williams, San Jose.....W 6
May 22—Billy Harrison, San Francisco..KO 4
May 24—Lepp Webster, Oakland.....W 6
May 26—Frankie Marino, San Francisco..D 4
July —Pedro Jiminez, San Jose, Cal....W 4
July 28—Leroy Wade, San Francisco.....W 6
Aug. 1—Pedro Jiminez, San Jose.....W 4
Aug. 4—Leroy Wade, San Francisco.....D 6
Aug. 21—Billy Harrison, San Francisco..W 4
Oct. 2—Al Spencer, San Francisco....W 4
Oct. 6—Willie Butler, San Francisco....D 4
Nov. 7—Pete Wheatstraw, L. A. ...KO by 1
Nov. 13—Jimmy Williams, Ocean Park..D 4
Nov. 17—Buddy DeMille, Hollywood....W 4
Nov. 20—Jackie Cooper, Ocean Park..KO 4

1945

Jan. 15—Kid Lester, San Diego.....KO 9
Feb. 2—Rudy Turner, San Diego.....KO 8
Feb. 16—Bobby Berger, San Diego.....W 10
Apr. 20—Kid Lester, San Diego.....W 10
May 29—Sammy Crandle, Newark.....W 6
May 30—Joe Miller, Binghamton.....KO 1
June 12—Monte Klein, White Plains....KO 3
June 26—Jimmy Pierce, Brooklyn.....KO 3

1946

Sept. 2—Henry Holt, Norwalk.....W 6
Sept. 16—Billy Kearns, Springfield.....KO 4
Oct. 14—Horace Bailey, N. Y. C.....W 4
Oct. 17—Horace Hayes, Atlantic City....W 6
Oct. 29—Jim Kennedy, N. Y. C.....W 8
Nov. 1—Charlie Williams, Worcester.....L 10
Nov. 25—DeWitt Dean, N. Y. C.....W 6

1947

Feb. 21—Billy Lancaster, Rumford.....W 10
Feb. 27—Luck Lima, Fall River.....W 10
Mar. 11—Blackie Noel, Saco.....KO 6
Mar. 14—Jerry Boisvert, Rumford .....W 10
Mar. 24—Lee Jones, Boston.....W 8
Apr. 10—Al Costa, Fall River.....KO 8
Apr. 18—Joe Pyle, Augusta.....W 10
May 1—Al Couture, Portland.....W 10
May 20—Art Aragon, Salem.....W 10
June 19—Joe Blackwood, Fall River.....D 10
Aug. 5—George Martin, New Bedford...W 10
Sept. 5—Lester Rivers, Berwick.....L 8
Oct. 17—Billy Lancaster, Rumford.....W 8
Oct. 24—Lee Jones, Worcester.....W 10
Oct. 30—Sam Haskins, Rumford.....W 8
Nov. 14—Lee Black, Worcester.....KO 5
Nov. 21—Charley Williams, Worcester....L 10
Dec. 19—Henry Chemel, Rumford.....L 10

1948

Mar. 30—Pat Byers, Troy .....L 8
May 3—Hankin Barrows, Holyoke .....L 10
Sept. 7—Charley Williams, Elizabeth ....L 8

1949

Mar. 28—Paul Perkins, Salt Lake City..KO 7
Apr. 25—Frank Ronkovich, Salt Lake C. KO 6
May 12—Ben Evans, Denver.....W 10

1950

Oct. 27—Bobby Reed, Erie.....L 8

1951

Feb. 24—Charley Douglas, Philadelphia..L 6
Mar. 14—Brown Lee, Lancaster..... D 8
Mar. 31—Tommy Ciarlo, Waterbury.....W 8
Apr. 23—Johnny Cesario, Waterbury....L 8
May 26—Vic Cardell, Waterbury.....L 8
June 25—Sammy Walker, Thompsonville..L 10
Aug. 27—Bobby Lee, Baltimore.....KO by 6
Aug. 30—Bobby Lloyd, Long Beach.....L 8
Oct. 20—Johnny Cerky, Brooklyn.....L 8
Nov. 3—Joe Giambra, Brooklyn....KO by 7

LESMES ECHEVARRIA

Cuban Lightweight

1951

Aug. 25—Baby Williams, Camaguey.....W 8
Sept. 1—Gustavo Ramos, Havana.....W 6
Oct. 4—Gustavo Ramos, Havana.....W 6
Dec. 8—Baby Williams, Camaguey.....D 8
Dec. 15—Issac Logart, Camaguey.....L 10

ORLANDO ECHEVERRIA

Cuban Featherweight

1947

June 7—Raul Hernandez, Havana.....L 4
Oct. 18—Miguel Cairo, Pinar del Rio.....L 8
Nov. 29—Miguel Cairo, Pinar del Rio.....L 4

1948

Jan. 10—Ursulino Gonzalez, Havana....KO 5
Jan. 31—Enrique Ibanez, Havana.....W 6
Apr. 10—Carlos Valdes, Havana.....W 4
July 21—Armando Lopez, Havana.....D 4
Aug. 13—Armando Lopez, Havana.....L 4
Sept. 1—Ursulino Gonzalez, Havana.....D 6
Sept. 15—Carlos Valdes, Havana.....W 6
Oct. 2—Ursulino Gonzalez, Havana.....W 4
Nov. 7—Modesto Gonzalez, Havana....KO 2
Nov. 14—Alfonso Pages, Havana.....LF 2

1949

May 14—Armando Lopez, Havana.....L 4
June 11—Tony Cruz, Havana.....KO 1
Aug. 14—Efrahim Lugo, Havana.....KO 1
Sept. 11—Beniamino Serpi, Havana.....KO 2
Oct. 2—Fermin Dominic, Havana.....KO 1
Oct. 30—Orlando Moreno, Guanabacoa..KO 1
Nov. 6—Carlos Sanchez, Guanabacoa..KO 4
Nov. 19—Pablo Moreno, Havana.....KO 3

1950

Feb. 26—Manuel Perdomo, Havana.....D 8
May 6—Manuel Perdomo, Havana.....KO 2
June 3—Sergio Silva, Havana.....W 4
July 29—Alfonso Pages, Havana.....KO 3
Sept. 9—Manuel Jardines, Havana.....W 8
Oct. 14—Manuel Perdomo, Havana.....L 6
Nov. 18—Tomas Vega, Havana.....W 8

1951

Apr. 2—Armando Labarrera, Havana KO 2
May 12—Generoso Garcia, Havana....KO 1
June 9—Ciro Sanchez, Havana.....KO 6
July 7—Felix Torres, Havana.....KO 1
Sept. 7—Inecente Ruiz, Camaguey....KO 3
Sept. 29—Armando Herrera, Manzanillo KO 3
Oct. 20—Fernando Amante, Havana...KO 1
Nov. 3—Luis Mesa, Camaguey.....KO 2
Nov. 17—Red Barron, Havana.....KO 1

WES ECHOLS

Atwater, California, Middleweight

1951

Jan. 26—Danny Nunn, San Francisco..KO 2
Feb. 2—Russ Gillam, Hollywood.....KO 4
Feb. 5—Clinton Waters, San Fran.....W 6
Mar. 13—Bert Mendoza, Stockton.....W 10
—Eddie Jones, Medford, Ore....KO 10
Mar. 27—Grover Jackson, San Jose.....KO 5
Apr. 26—Pedro Jiminez, Richmond, Cal..W 10
Oct. 22—Grover Jackson, San Fran....KO 2
Nov. 19—Cliff Schellin, San Fran....KO by 9
Dec. 11—Sonny Green, Sacramento....KO 6

WAYNE ECKHARDT

New York, N. Y., Light Heavyweight

1950

Aug. 25—Angel Martinez, Long Beach...W 4
Sept. 4—Angel Martinez, Brooklyn .....L 4
Nov. 9—Bobby Finstra, Brooklyn.....W 4
Dec. 14—Julie Leonard, Brooklyn.....W 4

1951

Jan. 6—Phil Saxton, Brooklyn....KO by 1
Feb. 6—Angel Martinez, White Plains..W 4
Feb. 15—Angel Martinez, Brooklyn.....D 4

MARVIN EDELMAN

Philadelphia, Pa., Middleweight

1950

July 17—Jim Brown, Philadelphia.....W 4
—Harry Tomkins, Philadelphia...W 6
—Johnny Brown, Phil.....KO by 5
—Al Howard, Philadelphia.....KO 4
Dec. 18—Al Garcia, Philadelphia.....KO 1

1951

Jan. 27—Joe Kerset, Philadelphia.....KO 4
Mar. 5—Ernie Sanders, Philadelphia..KO 1
Mar. 16—Al Berry, Reading.....KO 2
Mar. 29—George Sparton, Philadelphia.KO 2
Apr. 16—Tony Wolfe, Philadelphia.....KO 1
May 21—Harold Collier, Philadelphia....W 6
June 29—Piggy Hutchins, Richmond.....W 6
July 30—Jimmy Flood, Philadelphia.....W 8
July —Piggy Hutchins, Richmond....W 6
Sept. 17—Herman McCray, Philadelphia.W 8
—Harry Tomkins, Philadelphia..KO 2
—Al Goodwin, Philadelphia....KO 1
—Al Gomez, Philadelphia.....KO 1
—Harold Collier, Philadelphia....W 8
Oct. 25—Pat Byers, Philadelphia.....W 8
Nov. 12—Chico Pacheco, Phila.....KO by 7
Dec. 1—Bernie Miller, Philadelphia...KO 4
Dec. 13—Harold Moore, Philadelphia....W 8

GEORGE EDMUNDS

Hartford, Conn., Lightweight

1949

Aug. 9—Rene Camacho, Hartford.....KO 2
Aug. 16—Bobby Polowitzer, Hartford....D 6

1950

Feb. 20—Frank Thomas, Hartford .....KO 2
Apr. 1—Joey Dell, Waterbury .....W 4
Apr. 10—Jimmy Wright, Hartford .....KO 2
May 22—Billy Lessard, Hartford .....KO 1
July 25—Jay Parlin, Hartford .....W 6
Aug. 1—Young Junior, Hartford .....W 6
Sept. 18—Young Junior, Holyoke .....D 6
Oct. 2—Ralph Jacobs, Holyoke....KO by 2
Oct. 23—Little Dynamite, Baltimore.....W 6
Nov. 13—Johnny Dixon, Holyoke.....KO 5
Dec. 7—Hermie Freeman, Portland..KO by 8

1951

Jan. 29—Jerry Small, Holyoke.....KO 1
Apr. 24—Jackie Weber, New Bedford....L 10
Apr. 30—Gene Robnett, Holyoke....KO by 2
Sept. 17—Bobby English, Holyoke.....W 6
Nov. 26—Graham Holmes, Holyoke.....W 6

CHUCK EDWARDS

Los Angeles, Cal. Negro, Lightweight

1945

Mar. 12—Battling Rosendo, Ocean Park KO by 2
Mar. 19—Eddie Sangster, Ocean Park ND 3
Apr. 30—Paul Williams, Ocean Park L 4
May 7—Paul Williams, Ocean Park W 4
May 22—Little Giant, Los Angeles L 4
May 28—Pete Louis, Ocean Park KO by 2
June 4—Eddie Sangster, Ocean Pk. KO by 4
June 7—Buddy Spencer, Pasadena W 4
June 18—Buddy Spencer, Ocean Park KO 1
June 21—Tippy Larson, Pasadena KO 1
June 25—Tippy Larson, Ocean Park KO 2
June 29—Al Moreno, San Diego KO by 2
July 2—Henry Zamora, Ocean Park KO by 2
July 20—Joe Borjon, San Francisco KO by 4
Dec. 7—Nick Smith, Hollywood KO by 3
Dec. 28—Pirez Rodriguez, Hollywood KO 2

1946

Jan. 2—Ramiro Lopez, Long Beach D 1
Jan. 4—Nick Smith, Hollywood KOby 4
Jan. 7—Luis Renteria, Ocean Park KO by 2
Jan. 30—Luis Renteria, Long Beach KO by 3
Feb. 18—Frank Martinez, Pico W 4
May 15—Joe Prado, Long Beach KO 1
May 22—Tony Jackson, Long Beach W 4
May 27—Frank Martinez, Pico KO 2
June 3—Al Guiterrez, Pico W 4
June 17—Frank Martinez, Pico W 6
June 24—Darnell Carter, Pico KO by 2
July 1—Chuck Cureton, Pico L 4
July 15—Johnny Verdusco, Pico KO by 2
Nov. 19—Emil Barao, Sacramento KO by 2
Nov. 26—Alex Amador, San Jose KO by 3
Dec. 3—Manuel Montes, San Jose W 4

1947

Jan. 7—Art Luna, San Jose W 4
Jan. 13—Wayne Sheppard, San Fran. KO by 2
Apr. 18—Frank Martinez, Hollywood D 4
May 29—Bee Jiminez, Hollywood KO by 3
July 29—Wayne Sheppard, San Jose KO 3

1948

Jan. 20—Ed Gavilan, San Jose KO 3
July 19—Billy Clark, Ocean Park W 4
Sept. 13—Enrique Garcia, Ocean Park KO 3
Sept. 20—Roosevelt Bonner, Ocean Park L 4
Oct. 4—Bee Jiminez, Ocean Park W 4
Oct. 12—Reuben Garcia, L. Angeles KO by 1
Oct. 26—Aaron Joshua, San Jose L 6
Nov. 15—Reuben Torres, Ocean Park W 4
Nov. 22—Roosevelt Bonner, Ocean Park D 1
Dec. 3—Jackie Blair, Hollywood L 4
Dec. 7—Carl Arakaki, Los Angeles KO by 3

1949

Mar. 7—Reuben Garcia, Ocean Park W 4
Mar. 25—Gene Parker, San Diego L 6
Apr. 19—Reuben Garcia, Los Angeles W 4
May 2—Butch Maxwell, Ocean Park W 4
July 25—George Mendoza, Ocn. Pk. KO by 2
Aug. 9—Eddie Freeman, Los Angeles W 4
Aug. 15—Roberto Cruz, Ocean Park KO 4
Aug. 24—Marcus Vasquez, Los Angeles L 4
Aug. 31—Roosevelt Bonner, Hollywood W 4
Sept. 6—Tony Espinosa, Los Angeles W 4
Sept. 9—Marcus Vasquez, Hollywood D 4
Nov. 1—Tony Espinosa, Ocean Park L 4
Nov. 22—Gil Nappier, Los Angeles W 4

1950

May 7—Sammy Figueroa, Ocean Park KO by 3
Dec. 15—Pinky Martinez, Hollywood L 4

1951

Apr. 6—Joey Perez, Hollywood D 3

LAURIE ERWARDS

Elizabeth, N. J., Welterweight

1951

May 2—Jack Nicholson, Elizabeth D 4
May 16—Sonny Coleman, Elizabeth L 4
May 30—Phil Modica, Newark KO by 2

RAY EDWARDS

Jamaica, L. I., N. Y., Featherweight

1947

Oct. 22—Mickey Polo, Jamaica KO 1
Nov. 12—Billy Ford, Jamaica KO 3
Nov. 18—Numi Compos, N. Y. C. L 4
Nov. 25—Walter Doctor, Brooklyn W 4
Dec. 1—Mike Tarantino, Brooklyn W 6
Dec. 9—Lou Compos, N. Y. C. W 6
Dec. 15—Tony Ferrara, Brooklyn W 6
Dec. 16—Jerry O'Brien, Jersey City KO 4

1948

Feb. 3—Eddie Drake, New York KO 4
Feb. 10—Felipi Gomez, New York L 6
Feb. 27—Marvin Dick, New York W 4
Mar. 2—Orlando Fernandez, Brooklyn W 6
Mar. 23—George Wright, New York L 6
Mar. 30—George Wright, New York D 6
Apr. 5—Marcel Therriault, Brooklyn W 6
Apr. 12—Leo LeBrun, Brooklyn D 6
Apr. 20—Harry Diduck, New York W 6
May 10—Ernie Parker, Brooklyn W 6
May 25—Leo LeBrun, New York W 6
June 17—Billy Forde, New York W 6
June 29—Billy Liggett, New York D 6
July 6—Bobby Bell, New York L 6
July 14—Leo LeBrun, New York L 6
Aug. 4—Jerry Mekler, New York KO 4
Aug. 19—Johnny Wolgast, New York W 6
Aug. 27—Charlie Donovan, New York W 6
Sept. 3—Bobby Bell, New York D 8
Sept. 23—Billy Liggett, Brooklyn W 6
Oct. 5—Jackie Weber, Hartford L 10
Oct. 27—Colon Garcia, New York W 6
Nov. 5—Tomas Beato, New York W 8
Dec. 13—Filberto Osario, New York L 8

1949

Jan. 12—Billy Liggett, N. Y. W 6
Feb. 18—Bernie Peters, N. Y. W 4
Mar. 3—Ben Smith, N. Y. W 6
Mar. 14—Fernando Gagnon, Quebec W 10
Apr. 4—Danny Webb, Quebec L 10
Apr. 25—Marcel LaChappelle, Quebec KO 10
May 30—Jean Richard, Quebec D 10
Aug. 30—Marcel LaChapelle, Montreal W 10
Oct. 31—Armand Savoie, Montreal KO by 4
Dec. 12—Art Persley, New York L 6

1950

Jan. 6—James Watkins, New York KO by 1
Apr. 11—Hermie Freeman, Bangor L 10
May 1—Danny Webb, St. Johns L 10
June 22—Paddy DeMarco, New York L 8
Aug. 31—Dick Howard, Brooklyn L 8

1951

Feb. 3—Bobby Bacon, Edmonton L 4

SID EDWARDS

Newark, N. J., Middleweight

1950

Apr. 25—Tommy Wiliams, New York W 4
May 16—Al Balcerzak, New York W 4
May 23—Tommy O'Connor, New York KO 5
Nov. 28—Henry Harper, New York W 4

1951

Jan. 2—Willie Ferguson, White Plains L 6
May 14—Phil Saxton, Newark KO by 2
July 24—Phil Saxton, Brooklyn KO by 1
Sept. 18—Max Stanford, Brooklyn D 4
Sept. 22—Ned Hicks, Brooklyn KO by 2

TOMMY EDWARDS

Barberton, Ohio, Featherweight

1950

June 19—Henry Gould, Huntington KO 3
June 20—Sammy Anderson, Youngstown W 6
Sept. 26—Carmen Iacobucci, Cincinnati W 6

1951

Feb. 5—Noel Humphreys, Huntington L 10
Feb. 26—Rufus Holliday, Huntington KO 3
Apr. 9—Ray Shaw, Huntington KO 8
Apr. 18—Noel Humphreys, Huntington KO by 6
June 19—Tommy Tibbs, Parkersburg W 6
July 10—Tommy Tibbs, Parkersburg W 8
—Spider Wooten W 8
Aug. —Tommy Tibbs, Huntington L 8

JOHNNY EFHAN

Honolulu, Hawaii, Featherweight

1949

Jan. —William Candido, Honolulu KO 3
Jan. 11—Louis Langley, Honolulu L 4
Feb. 15—Jamie Basquez, Honolulu L 5
Mar. 15—Toki Tengan, Honolulu KO 4

Apr. 12—Jaimie Basquez, Honolulu.....L 4
Apr. 19—Freddie Slyvano, Honolulu...KO 5
May 17—Louis Langley, Honolulu.....W 4
June 15—Tony Beccera, Stockton.....KO 7
June 21—Frankie Sequeria, Stockton...KO 7
July 4—Chuck Wilkerson, Stockton...W 10
Aug. 1—Bucky Edwards, Stockton....KO 5
Aug. 18—Jackie Romero, Sacramento..KO 5
Sept. 27—Chico Rosa, Honolulu.....D 10
Oct. 11—Fred Gonsalves, Honolulu.....KO 4
Nov. 8—Mike Bernal, Stockton.....KO 5
Nov. 30—Lauro Salas, Stockton.....L 10

1950

Jan. 13—Jock Leslie, Stockton .....D 10
Jan. 17—Rocky Lucero, Los Angeles....W 10
Jan. 31—Jackie McCoy, Los Angeles....L 10
Apr. 19—Jock Leslie, Stockton .....KO 7
May 9—Chico Rosa, Stockton.....W 10
July 4—Jackie McCoy, Stockton.....W 5
July 19—Frankie Sequeria, Oakland ....W 10

1951

Apr. 9—Tony Espinosa, Ocean Park...W 10

JIMMY (RED) ELBY

Toledo, Ohio, Middleweight

1950

Mar. 14—Gene Reynolds, Lansing.....KO 3
Mar. 26—Joly Lazona, Lansing.....L 4
Apr. 14—Joly Lazona, Toledo.....W 4
June 12—Jimmy Clemons, Toledo .....KO 1
Aug. 8—Tony Lamanaco, Detroit .....W 4
Aug. 15—Rocky Edgan, Toledo .....W 6
Sept. 6—Johnny Lyle, Toledo.....KO 1
Sept. 12—Mike Cassen, Toledo.....KO 1
Sept. 28—Bill Tinsdale, Lansing.....L 6
Oct. 24—Ken Hamlin, Toledo.....KO 5
Nov. 16—Eddie Campbell, Detroit.....KO 4

1951

Jan. 2—Willie Wright, Toledo.....KO 8
Feb. 19—Tommy Darrough, Flint....KO by 4
Mar. 24—Ken Brown, Toledo.....L 8
Sept. 14—Cecil Graff, Detroit.....W 6

CHARLEY "BOBBY" ELLIOTT

Louisville, Ky., Welterweight

1946

Apr. 17—Jack Kodack, Ft. Lauderdale..KO 2
Apr. 22—Sam Santi, Miami.....KO by 2
(cut eye)
May 13—Joe Ferrello, Miami.....KO 2
May 20—Al Munroe, Miami.....KO 1
May 27—Billy Lewis, Miami.....KO 2
June 3—Rocky Cedus, Miami.....W 4
June 17—Baby Chino, Miami.....KO 2
June 26—Ted Macklin, Miami.....KO 2
July 3—Hal Meredith, Miami.....D 6
July 8—Max Turner, Miami.....KO 1
July 15—Bob Rodriquez, Miami.....KO 1
July 18—Billy Black, Hollywood, Fla...KO 2
July 24—Tom Peavy, Miami.....KO 2
July 29—Henry Roque, Miami.....W 8
Aug. 16—Andy Anderson, Miami.....KO 6
Aug. 21—Sam Reid, Miami.....KO 1

1947

Jan. 20—Sonny Cotter, Miami.....KO 2
Feb. 5—Billy Grim, Miami.....L 6
Feb. 12—Joey Wasnick, Miami .....W 6
Feb. 15—Joey Wasnick, Miami .....W 8
Mar. 5—Johnny Dyson, Miami.....KO 3
Mar. 19—Romeo Ouimet, Miami.....W 10
Apr. 9—Jerry Coursal, Miami.....L 10
Apr. 23—George Stone, Miami.....KO 3
May 14—Marty Ferro, Miami .....KO 6
May 28—Jackie Blount, Miami.....KO 3
June —Gene Spencer, Louisville.....W 10
July 25—Tommy Mills, Louisville.....W 10
Sept. 10—Chico Pacheco, Miami.....W 10
Oct. 6—Tommy Rotolo, Miami.....KO 6
Oct. 22—Ernie Pelaia, Miami.....L 10
Dec. 15—Jackie Hogan, Louisville.....KO 2

1948

July 30—Frankie Ray, Louisville .....W 8
Aug. —Frankie Ray, Louisville .....D 8

1949

Apr. 1—Angel Chavez, Palm Beach....W 8
Apr. 13—Ernest Nogues, Miami.....W 8
Apr. 27—Glen Hendershot, Miami..KO by 5
Aug. 25—Angel Chavez, Atlanta.....W 10

1950

Jan. 16—Herb Quintero, Miami .....KO 3
Jan. 23—Chief Crazy Horse, Miami.....W 10
Feb. 13—Tony Rios, Miami .....KO 3
Apr. 5—Frankie Abrams, Miami .....L 10
Apr. 19—Billy Moore, Miami .....KO 8
May 16—Jimmy Sanders, Miami .....W 10
July 17—Joe Lassiter, Atlanta .....KO 6
July 31—Glen Hendershot, Miami .....L 10

1951

Jan. 16—Tim Dalton, Chicago.....KO 5
Mar. 17—Tim Dalton, Louisville.....W 8
Aug. 22—Joe Lassiter, Miami.....W 10
Sept. 5—Chico Pacheco, Miami.....D 10
Sept. 19—Harry Braelow, Miami.....KO 2
Oct. 3—Marcel Brisebois, Miami Beach W 10
Oct. 31—Charley Zivic, Miami Beach
KO by 6

HONEY ELLIOTT

Philadelphia, Pa., Lightweight

1949

July 5—Joe Pello, Philadelphia.....W 4
Aug. 9—Willie Roach, Wilmington.....W 6
Aug. 26—Eddie Martin, Philadelphia....L 6

1950

Mar. 16—Eddie Tompkins, Philadelphia KO 1
Apr. 24—Art Suffoletta, New Haven.....L 6
May 15—Julie Kogan, New Haven.....D 8
June 12—Al Nokas, New Haven.....KO 6
July 26—Kenny Leach, New Haven....KO 1

1951

Mar. 5—Arthur Persley, Phila.....KO by 4
May 7—Mario Pinero, Philadelphia....D 6
July 9—Jetson Arnold, Philadelphia.....L 8
Dec. 17—Joey White, Trenton.....L 6

DON ELLIS

Born, August 3, 1926, Washington, D. C.
Height, 5 ft. 7 in. Middleweight.

1945

Feb. 5—Bobby Suma, Washington.....W 4
Feb. 27—Flat Top Cummings, Wash. ....W 4
Mar. 5—Norman O'Neil, Washington....W 4
Mar. 19—Kid Butler, Washington.....KO 1
Apr. 9—Flat Top Cummings, Wash. ....W 4
Apr. 30—Smuggy Hersey, Washington ..L 6
May 21—Flat Top Cummings, Wash. ....W 6
June 4—Joe Davis, Baltimore.....D 6
June 12—Danny Kapilow, Washington....L 6
Sept. 26—Lavern Roach, Washington.....L 5

1946

Feb. 18—Bob Hart, Baltimore.....L 6
Apr. 12—Chico Givens, Asbury Park....W 6
July 23—Artie Bethea, Washington.....W 5
Aug. 1—Lee Rosen, Atlantic City.....W 6
Aug. 23—Bert Page, Long Branch.....L 6
Sept. 26—Manuel Rosa, Atlantic City....W 6
Oct. 24—Danny Martin, Atlantic City....L 8
Nov. 21—Chavos Ramos, Atlantic City..KO 2
Nov. 28—Ray Spurlock, Atlantic City....L 8
Dec. 12—Ray Spurlock, Atlantic City...L 8

1947

Jan. 9—Wally DeMaio, Atlantic City....D 6
Feb. 6—Tommy McKay, Atlantic City..KO 2
Mar. 6—Sid Silas, Atlantic City.....KO 4
Mar. 27—Puggy Snyder, Atlantic City...W 6
Apr. 17—Jerome Frazier, Atl. City..KO by 5
Oct. 16—Willie Davis, Atlantic City.....L 6
Dec. 4—Neil Miller, Philadelphia.....W 6
Dec. 18—Herman McCray, Philadelphia..L 6

1948

Jan. 23—Buddy Farrell, Reading .....D 8
Feb. 5—Van Butler, Atlantic City .....L 6
Feb. 20—Pat Byers, Reading .....W 8
Mar. 19—Pat Byers, Reading .....W 8
Apr. 8—Bee Bee Wright, Atlantic City..L 8
Apr. 9—George Hammond, Reading ...W 8
Apr. 17—Neil Miller, Philadelphia .....W 8
July 22—Richie Dallas, New York .....W 4
Oct. 20—Tom Fambrough, Atl. City ....W 8
Oct. 28—Primos Cutler, Philadelphia ..W 6
Nov. 25—Joe Tate, Philadelphia .....L 6
Dec. 2—Tom Fambrough, Atl. City.....W 6
Dec. 14—Joe Tate, Camden .....L 10

1949

—Joe Tate, Camden.....L 10
—Tom Fambrough, Atlantic City..W 6
Jan. 13—Joe Tate, Atlantic City.....D 8

Jan. 28—Al Mobley, Atlantic City------W 8
Feb. 10—Al Mobley, Atlantic City------W 8
Mar. 10—Bee Bee Wright, Atlantic City--D 8
Apr. 7—Gene Hairston, Atlantic City---L 8
May 12—Tress Wilson, Atlantic City-----D 8

1950

Mar. 27—Van Butler, Atlantic City------W 8
Apr. 10—Van Butler, Atlantic City ------W 6

1951

Feb. 19—Hurley Sanders, Providence----W 8
Apr. 9—Ray Robinson, Okla. City-KO by 1
June 1—Walter Kolh, Augsberg--------KO 8
June 8—Hans Strelecki, Munich---------D 8
June 17—Dieter Hucks, Essen----------D 8
July 14—Otto Hentrich, Augsberg, Germany ----------W 8
July 29—Jackie Jakobsohn, Mannheim-KO 5
Aug. 19—Hans Strelecki, Hanover-------L 8
Nov. 2—Mathias Luyten, Hamburg------D 6
Dec. 6—Heinz Sachs, Dusseldorf--------L 8
Dec. 25—Franz Szuzina, Bremen---------D 10
Dec. 26—Paul Schirrman, Brainschweig--D 8

HERBERT ELY

New York, N. Y., Middleweight

1950

Mar. 27—Victor Gonzales, Newark--KO by 2
May 17—Danny Rubino, New York----KO 3
May 24—Pete Arebalo, New York-------L 4
June 5—Hurley Sanders, Staten Island ----------KO by 4
July 10—Phil Rizzo, Brooklyn -----KO by 2
July 17—Chico Vejar, Staten Island-KO by 6
Aug. 18—Neil Koerkle, Long Beach----KO 3
Sept. 16—Larry Presse, Brooklyn ------KO 3
Sept. 23—Phil Rizzo, Brooklyn ---------L 6
Oct. 3—Louis Johnson, New York-----W 4
Oct. 12—Felix Mastro, New York-------L 6
Oct. 23—George Flores, New York--KO by 5
Nov. 4—Ralph Johes, Brooklyn--------L 4
Nov. 7—Vince Laravgina, N. Y.----KO by 3
Dec. 22—Joe DiLiberio, New York--------L 4

1951

Aug. 14—Frank Keating, White Plains----L 4
Oct. 20—Joe Tomasello, Brooklyn------W 4
Oct. 23—Phil Modica, Brooklyn---------L 4
Oct. 30—Joey Greco, White Plains------L 4
Nov. 9—Hurley Sanders, New York-----L 4
Nov. 17—Irwin Schultz, Brooklyn--------L 4
Nov. 21—Irwin Schultz, New York-------L 4
Dec. 15—Joey Greco, Brooklyn----------D 4
Dec. 22—Joey Greco, Brooklyn----------W 4

BILL ENGEL

Sioux City, Iowa, Lightweight

1951

Mar. 8—Bill Haley, Sioux City---------L 4
Mar. 15—Ronnie Spain, Omaha ---------D 4
May 25—Ronnie Spain, Sioux City-------L 4

BOBBY ENGLISH

Fall River, Mass., Lightweight

1945

Jan. 22—Buddy Hayes, Providence ----KO 2
Mar. 1—Dave Butler, Fall River-------KO 3
Mar. 5—Tommy Moore, Boston ---KO by 6
Mar. 9—Rickey Monteiro, Providence --L 6
June 12—Dave Butler, New Bedford------W 4
June 22—Buddy Hayes, Worcester -------W 6
July 10—Art Gomes, New Bedford -----W 6
July 20—Buddy Hayes, Worcester ------L 8
Aug. 10—Tommy Moore, Worcester -----L 8
Aug. 20—Joey Saddler, Providence -KO by 3
Aug. 31—Jack Armstrong, Worcest.-KO by 3
Sept. 10—Ernie Guisti, Providence-KO by 1
Sept. 13—Rickey Monteiro, Fall River-KO 1
Sept. 24—Tommy Moore, Boston --------L 10
Oct. 8—Tommy Moore, Boston --------L 10
Oct. 19—Joe Monteiro, Providence ----W 6
Nov. 8—Lloyd Hudson, Portland ------W 10
Nov. 15—Leo Methot, Fall River --------L 8
Nov. 22—Leo Methot, Fall River --------W 8
Nov. 27—Jackie Harris, Salem ---------W 10
Dec. 11—Teddy Swain, Salem ----------W 10

1946

Jan. 3—Tony Ferry, Fall River---------W 8
Jan. 10—Leo Mucucci, Portland--------W 10
Jan. 24—Gene LeBlanc, Fall River----KO 6
Feb. 12—Tommy Greb, Salem------KO by 9
Feb. 22—Leo Macucci, Worcester --KO by 2
Mar. 14—Leo Macucci, Fall River---------L 10
Apr. 18—Charley Kelly, Fall River-----KO 3
May 3—Al Smith, Boston----------------L 6
May 7—Al Sforza, Salem----------------KO 2
May 21—Tommy Greb, Salem----------D 10
June 6—Al Lewis, Fall River-----------L 8
June 11—Blond Tiger, Salem-----------L 10
July 30—Jackie Harris, Manchester KO by 10
Aug. 15—Tommy Wells, Fall River-----W 10
Aug. 20—Tony Costa, Salem-----------L 10
Sept. 5—Jimmy Corti, Fall River--------L 10
Sept. 19—Jackie Harris, Fall River------W 10
Oct. 10—Jean Barriere, Fall River------W 10
Nov. 7—Buddy Hayes, Fall River--------L 10
Nov. 14—Leo Mucucci, Fall River KO by 5

1947

Jan. 2—Kenny Haines, Fall River-------W 10
Jan. 9—Johnny LaRusso, Fall River---L 10
Jan. 23—Jimmy Callura, Fall River------D 10
Feb. 4—George Dunn, Hartford----KO by 9
Mar. 21—Vic Young, Worcester------KO by 6
Apr. 11—Young Junior, Athol----------L 8
Apr. 21—Maurice LaChapelle, Boston---W 6
Apr. 24—John LaRusso, N. Y. C.--------L 8
May 7—Dennis Pat Brady, N. Y. C. KO by 4
May 13—Paulie Jackson, Manchester----L 10
May 22—Archie Goodbee, Fall River-----L 8
May 28—Lee Britto, Providence---------W 8
Aug. 11—Jerry King, Providence--------W 6
Aug. 14—Tony Ducharme, Fall River---KO 7
Aug. 28—Johnny Boufford, Worcester---W 8
Sept. 4—Jimmy McLarnin, Fall River---W 8
Sept. 18—Spider Armstrong, Fall River--L 10
Oct. 28—Dennis Pat Brady, Salem------L 10
Nov. 11—Roy Andrews, Providence--KO by 5
Nov. 18—Danny Webb, Montreal-----KO by 4
Dec. 16—Tommy Wells, Salem----------L 10
Dec. 22—Jerry Simms, Boston ------KO by 2

1948

Feb. 11—Jimmy McLarnin, Portland ----W 6
Mar. 18—Tony Ducharme, Worcester ----L 8
Apr. 12—Johnny Juliano, Holyoke -KO by 5
Apr. 22—Leon Hudson, Fall River ------L 6
May 3—Felix Rotondo, Providence ----W 6
May 10—Little David, Providence -------L 8
May 18—Pat Shannon, Salem -------KO by 4
Sept. 16—Curly Drouin, Providence ----KO 4
Sept. 20—Willie Stevenson, Providence--W 6
Sept. 27—Bobby Bell, Providence ---KO by 2
Dec. 23—Lloyd Hudson, Fall River----KO 6
Dec. 28—Tom Collins, Salem----------KO 8

1949

Jan. 17—Sal Bartolo, Boston---------KO by 10
Feb. 3—Gene LeBlanc, Fall River------KO 6
Feb. 24—Joey Dell, Fall River----------W 10
Sept. 12—Tom Collins, Boston-------KO by 4
Oct. 6—Vic Young, Fall River----------W 6
Oct. 13—Vic Young, Fall River----------W 6
Oct. 20—Gene LeBlanc, Fall River ----L 8
Oct. 24—Dino Bleta, New Haven ------L 8
Oct. 27—Gene LeBlanc, Fall River------L 8

1950

Jan. 12—Nero Ferry, Fall River---------W 8
Jan. 26—Gene LeBlanc, Fall River------W 10
Mar. 23—Jesse Underwood, Fall River-KO 4
Apr. 6—Jay Parlin, Fall River----------L 10
May 22—Pete Noka, Boston ----------L 6
Oct. 10—Terry Wilson, New Bedford----W 6
Oct. 19—Jock Leslie, Fall River--------W 10
Oct. 26—Oliver Breton, Fall River------L 10

1951

Jan. 1—Bobby Bell, Providence---------L 8
Jan. 8—Hermie Freeman, Lewiston KO by 7
Jan. 29—Sonny Luciano, Providence KO by 4
Sept. 17—George Edmonds, Holyoke-----L 6
Nov. 26—Tommy Ray, Providence-------L 6

JACK ENNIS

Toronto, Canada, Heavyweight

1950

May 18—Johnny Neugenbauer, New York ----------L 4
May 30—Jojo Malanga, New York--KO by 3
June 5—Earl Walls, Toronto -------KO by 2

1951

May 23—Art Gregory, Detroit----------W 4

ALBERTO ENRIQUES
Hollywood, Calif., Lightweight

1951

Sept. 24—Johnny Richards, Hollywood..W 4
Nov. 2—Mike Coughlin, Los Angeles...W 4
Nov. 9—Johnny Malloy, Hollywood.....L 4
Nov. 16—Mike Coughlin, Hollywood.....D 4
Nov. 19—Johnny Richards, Albuquerque..W 6
Nov. 27—Doanld Haynes, Los Angeles...L 4
Nov. 30—Pete Aguirre, Los Angeles.....L 4

BABE ESCALANTE
Mexican Lightweight

1951

Feb. 3—Babe Vasquez, Mex. City..KO by 1
Feb. 14—Pancho Velasco, Mex. City..KO by 3
May 11—Chu Chu Jiminez, PhoenixKO by 3

CHICO ESCAMILLA
Mexican Lightweight

1950

May 3—Baltasar Castra, Mexico City...W 10
May 31—Tomas Vargas, Mexico City.....W 10
July 12—Pedro Biesca, Mexico City.....L 10
Aug. 19—Rafael Hadad, Mexico City.....D 10
Nov. 8—Rafael Hadad, Mexico City.....L 10
Dec. 2—Aurelio Cruz, Mexico City..WDis. 3

1951

Jan. 31—Roberto Rodriguez, Mex. City..W 10
Mar. 7—Memo Garmendia, Mex. C..KO by 3

TONY ESPERTI
New York Heavyweight

1951

May 12—John Dilly, Brooklyn.....W 4
June 15—Hugo Alvarez, N. Y.....L 4
June 26—Eddie Brown, Brooklyn.....D 4
July 6—Sid Rubenstein, Long Beach..KO 3
July 12—Hugo Alvarez, N. Y.....L 4
Aug. 3—Larry Jones, Long Beach.....D 6

BONNIE ESPINOSA
Filipino Featherweight

1948

Nov. 2—Gus Rosa, Honolulu.....W 6
Nov. 30—Henry Davis, Honolulu.....L 8
Dec. 7—Mamoru Hirota, Honolulu...KO 1
Dec. 14—Joe Soares, Honolulu.....W 5

1949

Feb. 1—Henry Davis, Honolulu.....L 6

1950

Sept. 6—Tirso del Rosario, Manila .....D 10
Dec. 20—Tirso del Rosario, Manila.....KO 5

1951

Mar. 3—Manuel Ortiz, Manila.....KO by 8

CHARLES ESPINOSA
New Orleans, La., Featherweight

1949

Jan. 17—Red Holt, New Orleans.....W 5
Mar. 14—Henry Caminita, New Orleans..D 4
Mar. 21—Lenny Alvarez, New Orleans....L 6
Apr. 4—Harry Caminita, New Orleans..W 5
Apr. 25—Henry Caminita, New Orl..KO by 3
May 16—Lenny Alvarez, New Orleans....L 6
June 13—Leo Bayard, New Orleans.....W 4
Aug. 15—Jitterbug Smith, Ocean Park..KO 3
Aug. 22—Al Bernal, Ocean Park.....W 4
Aug. 31—Dave Gallardo, Hollywood.....W 4
Sept. 7—Manuel Hernandez, Hollywood..L 4
Sept. 16—Gil Salas, Hollywood.....W 4
Oct. 5—Doug Ellwood, New Orleans....W 6

1950

Jan. 16—Pepino Reynaldo, Ocean Park..L 4
Jan. 20—Beto Juarez, Hollywood .....KO 3
Jan. 24—Manuel Maldonado, Los Angeles .....KO by 2
Mar. 10—Pepino Reynaldo, San Diego....D 6
May 17—Al Treadway, New Orleans....W 4
May 22—Pepe Alvarez, New Orleans....W 4
June 16—Henry Schillizzi, New Orleans..L 6
June 28—Henry Schillizzi, New Orleans..W 8
July 24—Lawton Disoso, New Orleans...L 6
Aug. 16—Martin Coscino, New Orleans...L 6

1951

Aug. 16—Martin Coscino, New Orleans...L 6

TONY ESPINOSA
Los Angeles, Cal., Lightweight

1949

May 31—Willie Clemmons, Los Angeles..W 4
June 21—Jesse Morales, Los Angeles.....W 4
Sept. 1—Tony Contreras, Los Angeles...W 4
Sept. 6—Chuck Edwards, Los Angeles...L 4
Sept. 14—Augie Yarrett, Hollywood.....W 4
Oct. 18—Bernie Gaeta, Los Angeles ....W 4
Oct. 25—Reuben Garcia, Los Angeles ...W 4
Nov. 1—Chuck Edwards, Ocean Park ..W 4
Nov. 7—Marcus Vasquez, Ocean Park ..W 4

1950

Apr. 3—Mac Gallardo, Ocean Park.....W 4
Apr. 17—Stormy Chambers, Ocean Park..W 4
May 2—Baby Gutierre, Los Angeles....W 4
May 7—Tommy Manawis, Ocean Park..W 4
June 6—George Cramer, Ocean Park...W 4
June 19—Fugi Rodriguez, Los Angeles...W 4
June 30—Baby Valdez, Hollywood .....KO 3
Aug. 11—Chivero Chavez, Hollywood..KO 4
Aug. 22—Baby Valdez, Los Angeles.....W 6
Sept. 8—Gil Napier, Hollywood .....KO 6
Oct. 17—Bobby Brewer, Los Angeles...KO 4
Nov. 7—Chuck Wilkerson, Los Angeles..W 6

1951

Apr. 9—Johnny Efhan, Ocean Park.....L 10
Aug. 30—Rafael LaBoy, Long Beach.....KO 3
Sept. 4—Otis Holmes, Newark.....L 4
Sept. 14—Charley Slaughter, N. Y.....L 4
Dec. 21—Bobby Brewer, Hollywood.....KO 5

JIMMY ESPIRITU
Manila Bantamweight

1950

Oct. 30—Sammy Garcia, San Francisco..D 4
Nov. 13—Sammy Garcia, San Francisco..W 6

1951

Jan. 9—Johnny Ortega, Sacramento .....KO by 9
Jan. 24—Sammy Garcia, Sacramento.....D 6
Jan. 26—Ray Ramirez, San Francisco...D 4
Feb. 5—Ray Ramirez, San Francisco.....L 4
Feb. 20—Ray Ramirez, San Jose.....W 6
Mar. 6—LeRoy Jones, San Jose.....W 6
Mar. 13—LeRoy Jones, Stockton.....L 6
Apr. 10—Bobby Greer, Sacramento.....L 6
Apr. 26—Sammy Garcia, Richmond, Cal..L 6
May 14—Sammy Garcia, San Francisco..W 4
June 1—Jim Mitchell, Richmond, Cal....L 6
June 19—Red Martinez, Los Angeles..KO by 2
July 9—Ray Ramirez, San Francisco.....L 6

RAUL ESQUEDA
(Raul Esqueda Campos)
Mexican Lightweight

1946

Sept. 2—Joes Salas, Mexico City.....W 6
Oct. 12—Manuel Gonzales, Mexico City..W 6
Oct. 26—Arnulfo Cruz, Mexico City.....KO 6
Nov. 14—Joe Mendoza, Mexico.....W 8

1947

Jan. 18—Pancho Urive, Mexico City.....D 6
Feb. 22—Jose Rosales, Mexico City.....W 6
Mar. 22—Pancho Urive, Mexico City.....W 8
May 3—Lorenzo Robles, Mexico City...W 8
June 11—Thomas Varga, Mexico City.....W 8
June 26—Pedro Gomez, Mexico.....W 10
July 5—Babe Barron, Mexico City.....KO 3
July 16—Jose Penada, Mexico.....W 10
July 26—Manuel Rivera, Mexico City ..L 10
Aug. 20—Beto Carvajal, Mexico City...KO 3
Sept. 13—Villa de Juarez, Mexico City...W 10
Oct. 15—Pedro Biesca, Mexico City.....W 10
Oct. 22—Pedro Biesca, Mexico City ..KO 8
Nov. 8—Villa de Juarez, Mexico City.....W 10
Nov. 15—Villita de Juarez, Mexico City ..W 10
Dec. 6—J. Johnson, San Francisco .....D 6
Dec. 23—Sammy Andrews, Los Angeles..W 6

1948

Jan. 19—Lauro Salas, Los Angeles .....W 10
May 8—Manuel Rivera, Mexico City ...L 10
June 5—Rod Caddle, Mexico City .....KO 9
July 31—Raul Bustamante, Mexico City..W 10

Aug. 28—Babe Nevares, Mexico City.....W 10
Sept. 15—Andres Balderas, Tampico ..KO 5
Oct. 30—Tino Leon, Acapulco .....KO 6
Nov. 13—Julio Cesar Jiminez, Mexico City .....W 10

1949

Jan. 4—Charley Riley, Los Angeles.....W 10
Feb. 15—John L. Davis, Los Angeles.....L 10
Mar. 22—Tote Martinez, Los Angeles.....L 10
Apr. 1—Archie Whitewater, San Francisco .....KO by 7
June 4—Julio Jiminez, Mexico City.....L 10
July 23—Paulino Montes, Mex. City..KO by 9
Sept. 10—Tony Mar, Mexico City.....W 10
Oct. 22—Paulino Montes, Mex. City..L Dis. 3

1950

Mar. 11—Tony Mar, Mexico City.....L 10
Apr. 22—Jose Cardenas, Mexico City...KO 9
Aug. 5—Paulino Montes, Mexico City..W 10
Oct. 28—Chu Chu Ruiz, Mexico City..KO by 10

1951

Mar. 17—Mario Trigo, Mexico City.....L 10
June 23—Manuel Rivera, Mexico City....W 10

KID EVAN

Panama Featherweight

1950

—Sammy Medina, Panama .....D 10

1951

Feb. 13—Kid Chocolate, Panama.....W 10
Apr. 21—Frederico Plummer.....KO by 5

BILLY EVANS

California Featherweight

1951

Aug. 9—Mickey Northrup, Hollywood..W 4
Aug. 17—Armando Felix, Los Angeles..W 4
Aug. 28—Keeny Teran, Los Angeles..KO by 3
Sept. 14—Mickey Northrup, Hollywd. KO by
Sept. 25—Tony Gallegos, Los Angeles...W 4
Oct. 16—Roger Scharf, Los Angeles....W 4
Nov. 2—Bill Bevil, Los Angeles.....D 4
Nov. 24—Mike Coughlin, Hollywood.....L 4
Nov. 27—Pete Aguerra, Los Angeles.....L 4
Dec. 7—Benny Estrada, Hollywood.....D 4
Dec. 21—Jimmy Quinn, Hollywood.....L 4

CLIFF EVANS

Atlantic City, N. J., Lightweight

1950

Jan. 13—Joey Belfiore, Atlantic City....L 6
Mar. 13—Nate Spellman, Atlantic City...L 4
Mar. 27—Joey Bishop, Atlantic City.....D 4
Apr. 10—Angel Malavex, Atlantic City..KO 3

1951

Feb. 10—Chuck Bloss, Philadelphia.....L 6

ELTON EVANS

Philadelphia, Pa., Light-heavyweight

1946

July 9—Kid Wolfe, Wilmington.....D 6
Sept. 23—Jimmy Garnder, Scranton.....L 6
Nov. 4—Charley Banks, Huntington...L 10
Nov. 18—Arthur Brownie, Huntington..W 10
Nov. 25—Buster Peppe, N. Y. C.....D 6
Dec. 16—Roy Taylor, N. Y. City.....L 6

1947

Jan. 31—Soldier Montoya, Baltimore....W 8
Feb. 28—John Garner, Baltimore.....W 8
Mar. 20—Randy Brown, Atlantic City....W 6
Apr. 17—Newton Smith, Atlantic City....L 6
May 14—Ray Spurlock, Bangor.....L 8
Aug. 13—Tommy Merrill, Philadelphia..W 8
Oct. 30—Roy Miller, Atlantic City.....L 8
Dec. 2—Casey Jones, Camden.....W 8

1948

Apr. 23—Jimmy Richards, Philadelphia KO 5
July 12—Kenny Harris, Philadelphia KO by 5
Sept. 20—St. Paul, Springfield.....L 10

1949

Mar. 8—Kenny Harris, Camden.....L 8
Aug. 25—Harvey Jones, Atlantic City....L 6

1950

Jan. 5—Bill Parker, New York.....L 6

1951

Mar. 2—Kid Crockett, Reading.....D 8
Dec. 27—Lee Baldwin, New York.....L 6

EMIL EVANS

Chicopee, Mass., Welterweight

1946

June 17—Tommy Mack, Springfield.....W 6
June 24—Redcap Cooper, Springfield..KO 4
July 8—Tommy Mack, Springfield....KO 3
July 26—Redcap Cooper, Pittsfield.....W 4
July 29—Joe Bowman, Springfield....KO 2
Aug. 5—Bobby Boucher, Springfield....D 6
Aug. 12—Bill Boyd, Springfield.....W 6
Aug. 20—Billy Petersen, Springfield....W 6
Oct. 25—Johnny DeCiantis, Worcester..KO 3
Nov. 1—Kid Chocolate, Worcester....KO 4
Nov. 4—Willard Lester, Holyoke.....W 6
Nov. 8—Frankie Ross, Worcester.....KO 6

1947

Jan. 6—Jim McCooford, Holyoke.....L 6
Jan. 17—Mose Cunkin, Worcester.....L 6
Jan. 20—George Smith, Holyoke.....L 6
Feb. 11—Ernie Butler, Holyoke.....KO by 3
Feb. 24—Johnny Murphy, Holyoke.....L 6
Feb. 28—Mose Cunkin, Worcester.....D 6
Mar. 17—Joe Gans, Holyoke.....KO 5
Mar. 21—Johnny Murphy, Athol.....W 6
Mar. 24—Jackie Maddox, Holyoke.....W 6
Apr. 7—Charley Ross, Holyoke.....KO 2
Apr. 11—Joe Girard, Worcester.....KO 4
Apr. 14—Billy Franklin, Holyoke.....KO 3
May 2—Bill Daley, Worcester.....W 6
June 2—Bat Stroud, Holyoke.....W 6
June 13—Blaine Young, Minneapolis....KO 4
June 30—Jackie Collins, Springfield....KO 2
July 14—Jack Biddle, Springfield.....W 6
July 21—Ralph Burley, Springfield.....L 6
July 29—Kenny James, Hartford.....D 6
Sept. 8—Shamus McCrea, Springfield....L 6
Sept. 24—Art Lyons, Providence.....KO 2
Oct. 17—Roy Thomas, Minneapolis....W 6
Oct. 20—Dick Witt, Omaha.....D 4
Oct. 29—Chuck Hensel, Minneapolis.....D 6
Nov. 21—Bill Partin, Minneapolis.....KO 1
Nov. 24—Jimmy Watson, Council Bluffs..D 6
Dec. 4—Martin Doyle, Minneapolis.....W 6
Dec. 18—Jimmy Watson, Minneapolis....D 6

1948

Jan. 8—Booker Ellis, Minneapolis.....W 6
Jan. 29—Ralph Meyers, Minneapolis.....W 6
Mar. 11—Howard Bleyhl, Minneapolis....W 8
Apr. 23—Joe Danos, Minneapolis...KO by 3

1949

Jan. 19—Booker Ellis, Minneapolis..KO by 4
Feb. 28—Booker Ellis, St. Paul.....D 6
Mar. 28—Bennie Carnes, Omaha.....L 4
June 9—Louis Crumes, Minneapolis....KO 3
June 21—Red LaVasseur, St. Paul.....D 6
Dec. 8—John LaBroi, Duluth.....L 6

1950

Feb. 13—Milton Scott, Chicago .....D 6
Mar. 13—Sonny Harris, Chicago .....W 4
Mar. 8—John Craigmiles, Milwaukee ...L 5
Apr. 19—Nelson Levering, Omaha .....D 6
May 31—Pinky Cowan, Chicago .....KO 3

1951

Mar. 6—Jentice O'Neill, St. Paul...KO by 4
Mar. 14—Willard Coffey, St. Paul.....W 6
Apr. 12—Joe Kelly, LaCrosse.....L 6
May 7—George Price, Hibbing, Minn..D 6
June 28—Ralph Alvarez, Minneapolis....W 6

JIMMY EVANS

Auburn, N. Y. Lightweight

1948

Mar. 16—Frankie BiFulco, Buffalo..KO by 1
Aug. 19—Ollie Brewster, Syracuse .....W 4
Aug. 26—Johnny Carter, Syracuse.....KO 3
Sept. 6—Jim Carden, Syracuse.....W 4
Sept. 15—Jimmy Watkins, Binghamton...L 4
Sept. 22—Ollie Brewster, Auburn.....W 4
Oct. 13—Jack Duffy, Binghamton.....W 4
Oct. 18—Jim Carden, Scranton.....L 4
Nov. 3—Ollie Brewster, Binghamton ..W 4
Dec. 15—Robin Sarkar, Syracuse.....W 4

1949

Jan. 13—Leroy Ponzi, Scranton.....W 4
Jan. 25—Frankie Basil, Syracuse.....D 4
Jan. 31—Johnny Cottman, Scranton.....D 4

Mar. 2—Joe McPhee, Binghamton.....L 4
Apr. 20—Jimmy Ameris, Syracuse.....L 4
May 18—Frankie Basil, Syracuse.....D 4
June 1—Frankie Basil, Binghamton.....L 4
July 12—Jimmy DeMura, Syracuse.....L 4
Nov. 2—John Tovern, Syracuse ..KO by 4

1950

Aug. 2—Dom LaRosa, Scranton .....L 4

1951

July 30—Milton Ferguson, Baltimore....D 4

DANNY FALCONE

(Wilfred "Danny" Dancrosse)
Manchester, Conn., Bantamweight

1947

Feb. 18—Joey Angelo, Hartford ....KO by 2
Mar. 21—Joey Angelo, Waterbury .....KO 1
Apr. 8—Jose Garcia, Hartford.....KO by 5
Apr. 15—Vic Harber, Hartford.....KO by 2
Oct. 27—Joey Falco, New Haven .....D 4
Nov. 25—Joey Costa, Hartford.....D 6

1948

Jan. 19—Leon Hudson, Holyoke...KO by 1
Mar. 3—Joey Costa, Bridgeport .....D 4
Mar. 17—Joe Palaza, Bridgeport.....KO 4
Mar. 23—Eddie Drake, Hartford.....D 6
Apr. 6—Eddie Drake, Hartford.....L 6
Apr. 14—Gabriel Rios, Norwalk.....W 6
May 28—Nick Devanno, New London...W 6
June 14—Frankie LaCroix, Norwalk....KO 4
June 18—Bobby Logan, New London KO by 1
July 20—Art Olson, Norwalk.....W 6
Aug. 3—Art Olson, Hartford.....W 6
Aug. 31—Jimmy Watkins, Hartford.....D 6
Oct. 22—Johnny Carr, New York.....D 4
Nov. 10—Vito Celentano, New York.....W 4
Nov. 16—George Decker, Brooklyn.....W 6
Nov. 19—Johnny Carr, New York..KO by 4
Dec. 8—Wally Doktor, New York.....W 6
Dec. 29—Wally Doktor, New York.....KO 2

1949

Jan. 26—Jimmy Watkins, N. Y. C.....W 6
Feb. 18—Kenny Adams, Norwich.....W 6
Mar. 4—Jimmy Lamprey, Norwich.....W 6
Apr. 1—Billy Sheridan, Norwich.....W 6
Apr. 5—Castro Calderon, Hartford.....L 6
May 17—Castro Calderon, Hartford.....D 6
May 31—Billy Sheridan, Springfield.....W 6
Aug. 1—Jerry Kortright, Springfield....D 6
Aug. 9—Manny Correa, Norwalk .....D 6
Aug. 15—Roger Lessard, Springfield.....W 6
Aug. 29—Jerry Kortright, Springfield.....L 6
Sept. 12—Johnny Lemmons, Springfield..W 6
Sept. 26—George Araujo, Providence KO by 1
Nov. 8—Rudy Pasco, New York....KO by 5
Nov. 25—Bibber Gaughan, Norwich.....L 8
Dec. 15—Max Osario, New York.....D 6

1950

Apr. 10—Gene Smith, Washington..KO by 2
July 25—Bobby Nicholas, Hartford .....W 4
Aug. 2—Bobby Nicholas, Norwalk .....D 4
Oct. 16—Roosevelt Flagg, Holyoke.....W 6
Nov. 6—Doc Blanchard, Holyoke.....L 6
Nov. 8—Spider Thompson, Toronto..KO by 2
Dec. 12—Alex Fimbres, New York.....KO 5
Dec. 26—Johnny O'Brien, New York...KO 4

1951

Jan. 9—Bill Bossio, White Plains..KO by 6
Jan. 15—Max Osario, Holyoke.....L 6
Jan. 30—Fernando Gagnon, Quebec..KO by 3
Feb. 5—Teddy St. Jean, Holyoke.....L 6
Feb. 12—Alex Fimbres, Holyoke.....L 6
Feb. 19—Gene Robnett, Providence.....L 6
Mar. 12—Joey Cam, Boston.....KO by 7
Mar. 26—Alex Fimbres, Holyoke.....L 6
Apr. 2—Castro Calderone, Holyoke.....L 6
Apr. 18—Bill Bosio, Elizabeth.....L 8
July 5—Johnny O'Brien,
Thompsonville .....KO by 11

TONY FARGINERI

Philadelphia, Pa., Welterweight

1951

Feb. 3—Chico Corsey, Philadelphia....W 4
Feb. 10—Harry Brenson, Philadelphia..KO 1
Mar. 5—Charley Jackson, Pottsville...KO 1
Mar. 15—Chico Corsey, Philadelphia....W 4
Apr. 5—William Danford, Phila.....KO 2
Dec. 8—Roosevelt Coward,
Philadelphia .....KO by 1

HARVEY FALLON

New Orleans, La., Middleweight

1951

Jan. 22—Frankie Wallace, N. Orleans..KO 2
Mar. 5—Jackie O'Brien, New Orl..KO by 4
June 11—Ben Lee, New Orleans.....W 6
Aug. 27—Memo Moreno, New
Orleans .....L 6
Nov. 12—Billy Gillespie, New Orleans...W 4

OSSIE FARRELL

Halifax, N. S., Negro Light Heavyweight

1948

Dec. 4—Charlie Peck, Halifax.....KO 1

1949

June 14—Bill Landry, Halifax.....KO 3
—Arnold Fleiger, Moncton.....KO 2
Oct. 22—Ace McCloskey, Halifax.....KO 1

1950

Aug. 28—Yvon Durelle, Moncton....KO by 1

1951

May 21—Roy Wouters, Montreal....KO by 5

FRANKIE FAY

New Bedford, Mass., Welterweight

1947

Oct. 30—Johnny Best, Fall River.....KO 1
Dec. 18—Andy Bishop, Fall River.....L 4

1948

Jan. 22—Eddie Berry, Fall River.....W 4
May 3—Art Smith, Providence.....W 4
June 8—Lou Paul, New Bedford.....KO 3
June 22—Eddie Polo, New Bedford.....KO 4
July 7—Louis Bell, New Bedford.....W 6
July 20—Blaine Macomber, New Bedford W 6
Aug. 3—Greg Gomez, New Bedford.....W 6
Aug. 10—Joe Nadeau, New Bedford.....W 8
Dec. 9—Al Berney, Fall River .....KO 4

1949

Feb. 3—Kenny Isaacs, Fall River.....W 6
Mar. 8—Billy Mays, New Bedford.....KO 4
Mar. 22—Pat Demers, New Bedford.....L 10
Apr. 12—Pat Demers, New Bedford.....W 10
May 3—Lefty LaChance, New Bedford KO 8
May 23—Bob Perkins, New Bedford...KO 10
June 21—Timothy Hayes, New Bfd. KO by 9
Oct. 11—Johnny Graham, New Bedford..W 8
Nov. 22—Jesse Underwood,
New Bedford .....KO by 8
Dec. 20—Jesse Underwood, New Bedford L 10

1950

Feb. 20—George Perkins, Boston...KO by 2
Apr. 4—George Perkins, New Bedford KO 4
Apr. 18—Benny Delgado, New Bedford KO 10
May 2—Hyman Williams, New Bedford .....KO 8
May 16—Jimmy Pagen, New Bedford..KO 3
May 23—Jesse Underwood, New Bedford .....W 10
June 21—Buddy Hayes, New Bedford...KO 3
July 25—Tommy Ciarlo, New Bedford...W 10
Aug. 1—Jackie Weber, New Bedford..KO 9
Oct. 3—Kid Pambele, New Bedford....L 10
Oct. 17—Kid Pambele, New Bedford....L 10

1951

Mar. 13—Bill Andy, New Bedford.....D 10
Mar. 27—Bill Andy, New Bedford.....L 10
Aug. 6—Manuel Gonzales, Boston.....W 6
Sept. 17—Frankie Anselm, Providence....L 8

FLOYD FELDER

Flint, Mich., Welterweight

1950

Aug. 18—Tommy Matthews, Detroit....W 6
Nov. 14—Al Cowan, Flint .....KO 6

1951

Jan. 1—Bob Hanson, Milwaukee.....W 4
May 9—Charley Cotton, Chicago.....L 6

ARMANDO FELIX

Los Angeles, Cal., Bantamweight

1951

Apr. 6—Nick Ramos, Hollywood.....W 4
Apr. 9—Nick Ramos, Ocean Park.....W 4
Apr. 20—Kenny Teran, Hollywood.....L 4
May 8—Armanda Salas, Los Angeles....L 4

May 25—Kenny Teran, Hollywood.....L 4
June 1—Nick Ramos, Hollywood.....W 4
June 8—Nick Ramos, Hollywood.....D 4
June 12—Kenny Teran, Los Ang....KO by 4
June 29—Jess Morales, Hollywood.....L 4
Aug. 14—Mickey Northrup, Los Angeles..L 4
Aug. 17—Billy Evans, Los Angeles.....L 4
Aug. 21—Roger Scharf, Los Angeles....W 4
Sept. 21—Mickey Northrup, Hollywood .....KO by 5

LESTER FELTON

Detroit, Mich. Negro Welterweight

Born, March 6, 1929.

1947

Mar. 4—Jimmy Root, Detroit .....W 4
Mar. 11—Ted Black, Detroit .....W 4
Mar. 24—Art Edmundson, Dayton.....W 6
Apr. 16—Cuban Flash, Windsor .....W 6
May 2—Joe Henderson, Detroit .....KO 4
May 9—Chester Hodges, Detroit.....KO 1
May 14—Harry Goulding, Windsor.....KO 2
June 27—Cuban Flash, Detroit .....KO 3
July 1—Al Adams, Kansas City.....W 4
July 18—Eddie Garland, Detroit .....W 5
Sept. 26—Bobby Beamon, Indianapolis...W 4
Oct. 1—Al Simmons, Windsor .....KO 1
Oct. 10—Jimmy Robinson, Indianapolis..W 5
Oct. 14—Eddie Garland, Detroit .....KO 5
Nov. 11—Dave Marsh, Detroit .....W 6

1948

Jan. 6—Robert Earl, Chicago .....KO 2
Jan. 27—Eddie White, New York.....KO 2
Feb. 3—Isaac Jenkins, New York .....W 6
Apr. 13—Frank Fraser, New York .....W 6
May 3—Cuban Flash, Detroit .....W 8
Apr. 21—Junius Woods, New York .....W 4
May 18—Isaac Jenkins, New York .....W 6
May 21—Ted Murray, New York .....W 6
June 4—Primos Cutler, New York ...KO 1
July 25—Melvin Bartholomew, New Orleans .....W 6
Aug. 30—Lafayette Drummond, Chicago..W 6
Oct. 11—John LaBroi, Chicago .....W 6
Oct. 25—Bobby Brown, New York....KO 6
Nov. 16—Henry Jordan, Detroit.....W 10

1949

Apr. 27—Bobby Dykes, Detroit.....L 10
May 16—Dick Leland, Chicago.....KO 1
June 6—Jimmy Sherrer, Chicago.....L 10
July 15—Vince Turpin, Dayton.....W 10
Aug. 23—Jimmy Sherrer, Detroit .....KO 2

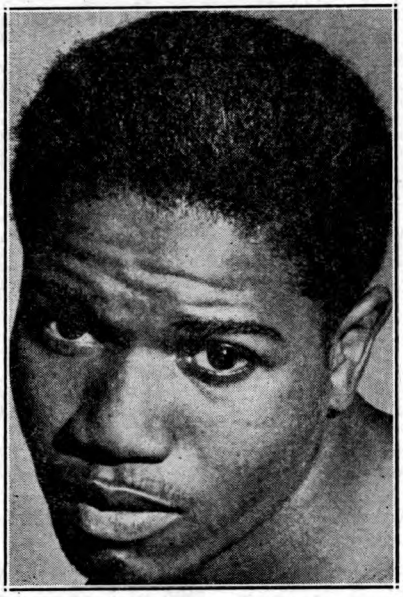

LESTER FELTON, Detroit, Mich.

Oct. 7—Fist Dever, Detroit .....KO 7
Oct. 21—Kid Gavilan, Detroit .....W 10
Nov. 25—Ross Virgo, Detroit.....W 10
Nov. 29—Tony Pellone, Detroit.....D 10

1950

Jan. 17—Jean Walzack, Buffalo .....W 10
Mar. 29—Bobby Dykes, Detroit .....W 10
May 5—Tuzo Portuguez, Detroit .....W 10
June 2—Ike Williams, Detroit .....L 10
Aug. 18—Tommy Campbell, New Orleans .....D 10
Sept. 6—Al Mobley, New Orleans.....W 10
Sept. 29—Otis Graham, New Orleans...KO 5
Oct. 20—Tommy Campbell, New Orl....W 10
Nov. 15—Gene Hairston, Detroit.....L 10
Dec. 6—Phil Burton, St. Louis.....W 10
Dec. 13—Johnny Bratton, Chicago..KO by 3

1951

Feb. 14—Maurice Harper, Oakland.....L 10
Feb. 19—Jay Watkins, Flint.....W 10
Mar. 29—Sammy Mastrean, Flint.....KO 7
Apr. 5—Bobby Lee, Philadelphia.....KO 8
Apr. 27—Joe Brown, New Orleans.....L 10
May 29—Carmen Basilio, Syracuse.....W 10
Sept. 5—Eddie Smith, Detroit.....W 10
Oct. 22—Pete Gil, Grand Rapids.....W 10
Nov. 29—Bobbie Lee, Canton, O.....D 10

BOB FENTY

Brooklyn, N. Y., Lightweight

1950

Mar. 22—Joe Torrens, New York....KO by 4
July 11—Fabala Chavez, Hartford ..KO by 2
July 31—Jerry Zullo, Brooklyn .....KO 2
Sept. 8—Vic Haller, New York.....W 4
Sept. 18—Joey Cam, Providence .....L 6

1951

Feb. 26—Jackie Lewis, Newark.....KO 1
Mar. 12—Johnny Kamber, Newark.....W 8
Mar. 26—Jerry Small, Providence.....KO 5
Apr. 16—Ernie Roberts, Phila.....KO by 4
May 28—Carmine Fiore, Newark.....D 8
June 18—Phil Morizio, Newark.....W 8
July 9—Orlando Zulueta, Philadelphia..L 8

ESAU FERDINAND

San Francisco, Cal., Middleweight

1948

Oct. 25—Mickey McMillan, San Fran. KO 2
Nov. 22—Oscar Penn, San Francisco.....D 4

1949

Jan. 12—Bill McGee, Oakland.....D 4
Jan. 19—Bill McGee, Oakland.....L 4
Jan. 28—Bill McGee, San Francisco.....W 4
Feb. 4—Bill McGee, San Francisco .....W 4
Mar. 4—Jimmy Smith, San Francisco..KO 1
Mar. 9—Cordell Jones, Oakland.....D 4
Apr. 1—Cordell Jones, San Francisco...W 4
Apr. 22—Cordell Jones, San Francisco...W 4
May 3—Danny Santiago, San Jose.....KO 6
May 13—Cordell Jones, San Francisco ..W 4
May 26—Al Carlisle, Fresno .....KO 5
June 17—Jimmy Boggs, San Francisco..KO 2
June 24—Jimmy Boggs, San Francisco.KO 3
June 29—Grover Jackson, Oakland.....W 4
July 8—Grover Jackson, San Francisco W 4
July 19—Grover Jackson, San Jose.....W 4
Oct. 14—Dean Hubbard, San Francisco ..W 4

1950

Feb. 13—Grover Jackson, San Francisco.D 6
Feb. 22—Benny Carnes, San Francisco ..W 6
Mar. 6—Cordell Jones, San Francisco...W 4
Mar. 28—Grover Jackson, Oakland.....W 6
May 2—J. T. Ross, San Jose.....L 10
July 12—Cordell Jones, Oakland .....W 6
July 28—Pedro Jiminez, San Francisco.W 6
Aug. 1—Paul Perkins, Salt Lake City...L 10
Aug. 29—Joe Orosco, San Jose.....W 6
Sept. 19—Jimmy Collins, San Jose.....W 4
Oct. 24—Grover Jackson, Stockton.....D 6

1951

Jan. 17—Lepp Webster, Oakland.....W 4
Jan. 24—Charley Cato, Oakland.....D 6
Jan. 31—Bobby Jones, Oakland.....L 6
Feb. 14—Charley Cato, Oakland.....W 6
June 9—Jack Snapp, Klamath Falls....L 10
Oct. 8—Bob Ward, San Francisco.....W 6

CHARLEY FERGUSON

Greensboro, N. C., Welterweight

1951

Sept. 5—Billy Lauderdale, Miami.....L 4
Nov. 2—Sonny White, Aiken, S. C.....W 6
Oct. 5—Sonny White, Aiken, S. C.....W 6
Nov. 16—Frankie Martin, Roanoke.....W 6

CONNIE FERGUSON

New York Lightweight

1951

Jan. 19—Max Osario, N. Y.....W 4
Feb. 2—Spurges Ballard, N. Y.....KO by 5
Mar. 21—Jimmy Wilde, N. Y.....L 4
Apr. 27—Johnny Lemons, N. Y.....L 6

MILTON FERGUSON

Washington, D. C., Featherweight

Born, Aug. 18, 1931.

1951

July 30—James Evans, Baltimore.....D 4
Sept. 17—Carl Bundy, Baltimore.....KO 4
Sept. 21—Carl Bundy, Hagerstown, Md...W 4
Oct. 2—Bill McFarland, Washington.....D 5
Oct. 29—Leo Kelly, Baltimore.....W 4
Nov. 26—Walter Brown, Baltimore..KO by 3

WILLIE FERGUSON

Miami, Fla. Light Heavyweight

1948

Jan. 2—Sam Garden, Miami.....W 6
Jan. 16—Matty Marion, Miami.....W 6
Jan. 28—Lloyd Willis, Miami.....W 6
Feb. 14—Joe Oden, Miami.....W 4
Feb. 21—J. C. Blanford, Miami.....W 4
Mar. 2—Cliff Marshall, Nassau.....KO 4
May 12—Lloyd Willis, Miami.....KO 1
June 2—J. C. Blanford, Miami.....W 6
Oct. 21—J. J. Hannon, Miami.....KO 7
Dec. 14—Grant Hodges, Miami.....L 8

1949

Jan. 24—Grant Hodges, Miami.....KO by 7
Mar. 3—Grant Hodges, Miami.....W 8

1950

Feb. 3—Billy Taylor, Miami .....W 6
Feb. 13—Billy Taylor, Miami .....W 4
Aug. 3—Eddie Harris, Brooklyn .....KO 3
Sept. 28—Eddie Harris, Brooklyn .....W 4
Oct. 3—Eddie Harris, New York.....W 6
Oct. 30—Ronnie Hopp, New York.....W 6
Dec. 28—Claude Rolfe, Brooklyn.....W 6

1951

Jan. 2—Sid Edwards, White Plains.....W 6
Jan. 18—Claude Rolfe, Brooklyn.....L 6
Jan. 25—Eddie Goodbold, Brooklyn.....W 4
Feb. 15—John Carter, Miami.....KO 1

GABY "FRENCHY" FERLAND

Born, Feb. 8th, 1928, Montreal, Canada. Nationality, French-Canadian. Welterweight.

1944

Mar. 13—Charlie Gauthier, Montreal.....KO 3
Nov. 22—Nick Primiani, Montreal.....W 6
Dec. 20—Frankie Belanger, Quebec.....W 6

1945

Jan. 18—K. O. Lessard, Montreal.....W 6
Feb. 14—Yvon Dagenais, Montreal.....W 6
Mar. 14—Young Perrault, Quebec.....W 6
Apr. 4—Willie Ross, Quebec.....KO 2
Apr. 11—Henry Sicillia, Sherbke., Can..KO 2
Apr. 17—Phil Breese, Quebec.....KO 1
May 29—J. P. Ouimet, Montreal.....W 6
June 5—Frankie Belanger, Quebec.....W 6
June 19—Tony Morin, Montreal.....W 6
June 26—Rickie Smith, Burlington.....KO 5
July 6—Don McCully, Burlington.....W 8
July 17—Ted Lebel, Montreal.....KO 1
July 31—Marc Robert, Montreal.....KO 2
Aug. 8—Willie Mansfield, Gamby.....KO 4
Sept. 17—Pete Dubois, Quebec.....W 6
Sept. 19—Yvan Cote, Montreal.....W 6
Oct. 4—Tom Hart, Gamby.....W 8
Oct. 16—Steve Brenardi, Gamby.....W 8

1946

Jan. 28—Paul Lacroix, Montreal.....W 6
Jan. 31—Buster Beaupre, Burlington.....W 8
Feb. 4—Frankie Belanger, Quebec.....W 6
Feb. 12—Buster Beaupre, Burlington.....W 10
Feb. 18—J. P. Ouimet, Montreal.....W 6
Mar. 19—Buster Beaupre, Burlington.....W 10
Mar. 21—Phil Beltram, Rutland.....KO 2
Apr. 2—Vinnie DeMarco, Brooklyn.....W 6
Apr. 4—Clifton Bordies, Brunswick.....KO 3
Apr. 8—Irish Jim McGrath, Scranton..KO 3
Apr. 12—Everett Chapman, N. Y. C.....KO 2
Apr. 15—Vinnie DeMarco, N. Y. C.....W 6
Apr. 18—Joey Marmo, New Jersey.....KO 6
May 6—Sam Schipiana, N. Y. C.....L 6
May 11—Paddy DeMarco, Brooklyn.....W 6
May 14—Al Highers, N. Y. C.....KOby 3
May 29—Nick Primiani, Newark.....W 6
June 3—Mickey Roman, Tomaqua.....KO 4
June 4—Nunzie Bisogno, New Jersey.....W 8
June 5—Archie Goodbye, Pittsfield.....W 6
July 4—Nick Primiani, N. Y. C.....W 6
July 12—Georgie Johnson, N. Y. C.....W 4
July 16—Frankie Vigeant, Hartford..KO by 6
July 26—Jasper O'Hanley, Montreal.....D 8
Aug. 28—R. Ouimet, Montreal.....W 6
Sept. 11—Al Perriere, Quebec.....W 8
Sept. 18—Leo Methot, Quebec.....W 8
Sept. 25—Jimmy Molloy, Quebec.....KO by 1
Oct. 4—Red Pierce, Metapedia.....KO 2
Oct. 29—George Gervin, Montreal.....KO 6
Nov. 8—Elbert Adams, Chicago.....D 6
Nov. 22—Tiger Ted Adams, Chicago.....W 6
Nov. 27—Clarence Ross, Indiana, Mich..KO 3
Dec. 13—Eric Anderson, Chicago.....W 6
Dec. 20—Tom Kiddy, Chicago.....KO by 1

1947

Jan. 24—Joey Fowler, Arvida.....KO 4
Feb. 8—Lou Miron, Arvida.....W 8
Feb. 17—Lou Miron, Arvida.....W 10
Jan. 29—Dave Forte, Rutland.....W 10
Mar. 4—Jack Grek, Rutland.....W 10
Mar. 11—Al Dix, Rutland.....W 8
Apr. 8—Jackie Dugas, Drummondville..KO 4
Apr. 21—Ruby Margolin, Montreal.....W 8
Apr. 30—Blackie Noel, Quebec.....W 8
May 7—Buster Beaupre, Burlington.....L 10
May 16—Ray Fisher, Plattsburg.....W 10
May 22—Jack Grek, Plattsburg.....KO 3
June 2—Jim Marsden, Toronto.....W 6
July 2—George Gervin, Montreal.....W 8
July 23—Ruby Margolin, Montreal.....D 8
Aug. 15—Danny Gordon, Arvida.....KO 3
Aug. 25—Johnny Martin, Lachute.....KO 4

1948

June 7—George Gervin, Montreal .....KO 7
July 6—Gus Mell, Montreal .....W 10
July 26—Dave Castilloux, Montreal .....W 8
Sept. 2—Harry Hurst, Montreal .....W 10
Sept. 30—Joey Peralta, Montreal .....W 10
Oct. 27—Johnny Greco, Montreal...KO by 6
Dec. 6—Joe Pyle, Montreal .....W 10

1949

Feb. 1—Pete Zaduk, Montreal.....D 10
Mar. 3—Freddie Addeo, Montreal.....KO 4
Apr. 2—Vinnie Rossano, Brooklyn.....W 8
Apr. 30—Tommy Varsos, Brooklyn.....W 8
May 31—Billy Lee, Elizabeth .....W 8
June 6—Bert Linam, New Orleans..KO by 7
Aug. 3—Billy Wyatt, Montreal .....D 10
Aug. 16—Billy Wyatt, Montreal .....D 10
Sept. 14—Carey Mace, Montreal .....W 10
Oct. 31—Bernard Docusen, Montreal.....L 10
Nov. 18—Johnny Bratton, Chicago..KO by 2
Dec. 12—Gus Mell, Montreal.....D 10

1950

Feb. 27—Gus Mell, Montreal .....L 10
Mar. 20—Bobby Dykes, New Orleans.....D 10
Apr. 12—Carmen Basilio, New Orleans..D 10
May 8—Carmen Basilio, New Orl..KO by 1
July 19—Rocky Brisebois, Montreal .....W 8
Aug. 16—Arthur King, Montreal .....L 10
Oct. 23—Bobby Dykes, Miami.....L 10
Dec. 30—Walter Haines, Brooklyn.....L 8

1951

Jan. 30—Tony Cimmone, White Plains..KO 3
Feb. 19—Rocky Brisbois, Montreal.....W 8
Mar. 12—Johnny Greco, Montreal...KO by 9
May 7—Rocky Brisbois, Montreal.....W 8
July 30—Johnny Saxton, Allentown..KO by 7
Aug. 22—Armand Savoie, Montreal..KO by 7

ABEL FERNANDEZ

Los Angeles, Calif., Light Heavyweight

1950

Apr. 18—Al Hernandez, Los Angeles....W 4
Apr. 25—Al Hernandez, Los Angeles....W 4
May 5—Jose Cardenas, Hollywood....KO 1
May 12—Monte Clark, Hollywood....KO 3
May 16—Lonnie Malone, Los Angeles....D 4
June 6—Lonnie Malone, Los Angeles....L 4
July 11—Lonnie Balone, Los Angeles....L 6
Dec. 19—Watson Jones, Los Angeles..KO by 4

1951

Nov. 24—Tommy Harrison, Hollywood....L 6
Dec. 11—Tommy Harrison, Los Angeles..KO 2

CECIL FERNANDEZ

Havana, Cuba, Featherweight

1951

Feb. 24—Lino Garcia, Havana....D 10
Apr. 2—Ray Castillo, Cienfuegos....W 8
May 26—Ovidio Ochoa, Cienfuegos....D 10
Sept. 8—Ciro Morasen, Havana....L 10

ENRIQUE FERNANDEZ

Havana, Cuba, Flyweight

1951

Sept. 22—Orlando Diaz, Havana....W 4
Nov. 13—Armando Diaz, Havana....WF 2
Nov. 30—Armando Diaz, Havana....W 8

FRANKIE FERNANDEZ

Hawaii Welterweight

Born, Honolulu, April 2, 1919. Territorial AAU lightweight champion, 1937-39-41. National AAU lightweight runner-up 1939.

1944

June 24—Young Goldie, Honolulu....KO 1
July 16—Eddie Mara, Honolulu....KO 2
Aug. 19—Dionosa Sosa, Honolulu....KO 3
Sept. 2—Vince Tritto, Honolulu....KO 3
Sept. 30—Johnny Ledesma, Honolulu..KO 8
Nov. 25—Bill Jennings, Honolulu....KO 2

1945

Jan. 7—Ray Powell, Honolulu....W 10
(Won Hawaiian Title)
Feb. 17—Ray Powell, Honolulu....W 10
(Title Bout)
Sept. 23—Clever Henry, Honolulu....KO 10
Dec. 9—Llewellyn Strohlin, Honolulu..KO 5

1946

June 14—Bobby Yeager, San Francisco..W 10
Sept. 16—Nick Moran, Honolulu....KO 7

1947

Mar. 25—Frankie Moore, Honolulu..KO by 7
Sept. 5—Memo Llanes, Honolulu....KO 1
Oct. 9—Larry Cisneros, Honolulu....KO 4
Nov. 18—Joey Barnum, Honolulu....KO 8

1948

Feb. 24—Roman Alvarez, Honolulu....W 10
Mar. 23—Frankie Moore, Honolulu....KO 3
Apr. 27—Bobby Yeager, Honolulu....KO 7
Aug. 31—Charley Salas, Honolulu....W 10
Nov. 23—Tommy Bell, Honolulu....KO 10

1949

May 3—Bernard Docusen, Honolulu....L 10
June 21—Jackie Wilson, Honolulu....KO 8
Dec. 20—Benny Walker, Honolulu....W 10

1950

Jan. 31—Irvin Steen, Honolulu....W 10
Feb. 28—Milo Savage, Honolulu....W 10
Nov. 14—Beau Jack, Honolulu....W 10

1951

May 29—Freddie Dawson, Honolulu....L 10
Oct. 9—Freddie Dawson, Honolulu..KO by 8

GORDON FERRER

Chicago, Illinois, Lightweight

1950

Nov. 15—Kick Kerber, Milwaukee....L 4

1951

Jan. 1—Johnny Nicholas,
Sheboygan....KO by 4
Feb. 20—Johnny Nicholas
Milwaukee....KO by 1
May 5—George Morris, Indianapolis....KO 2
June —Bob Singleton, Chicago....L 4

AVALINO FIEL

New York Welterweight

1950

May 8—Jimmy Mulrooney, Brooklyn....W 4
Dec. 30—Manny Gonzales, Brooklyn....L 4

1951

Mar. 8—Billy Gfroeher, Brooklyn....L 4
Mar. 18—Johnny Cerky, Brooklyn....L 6
Aug. 30—Frank Morizio, Long Beach....W 4
Sept. 4—Mike Colucci, Brooklyn....L 4
Oct. 6—Mike Colucci, Brooklyn....L 4
Oct. 22—Haywood Thompson, N. Y....W 4
Nov. 2—Sammy Steplight, New York....W 4
Nov. 19—Cliff Velez, New York....W 4

HAROLD FIELDS

New York Lightweight

1949

Feb. 28—Stanley Hillard, Brooklyn....W 4
Mar. 7—Jimmy Nickers, Brooklyn....W 4
Apr. 11—Al Sharpton, Brooklyn....W 4
May 14—Manuel Dizon, Brooklyn....W 6

1950

Jan. 13—Jay White, New York....W 4
Feb. 13—George Burrows, Brooklyn....W 4
Mar. 6—Sam Kelsey, Washington..KO by 2
June 15—Frenchy Bourgade, No. Adams..W 4
June 21—Jack Armstrong, No. Adams
KO by 1
Dec. 14—Basil Maria, Brooklyn....L 4

1951

Jan. 11—Carl Minnis, Brooklyn....W 4
Feb. 1—Joe Klein, Brooklyn....D 4
Feb. 8—Joe Lupo, Brooklyn....L 4
Feb. 19—Joey Lupo, Newark....W 6
Feb. 24—Spurges Ballard, Brooklyn....KO 1
Feb. 27—Sal Rivera, White Plains....KO by 2
Mar. 5—Sonny Luciano, Newark....KO by 2

BILLY FIFIELD

Toronto, Canada, Middleweight

Born, December 30, 1927.

1947

Apr. 14—George Box, London, Ont....D 4
Oct. 7—Ottello Matusi, Toronto....KO 2
Oct. 29—Walter Hicks, Toronto....L 4
Dec. 5—Walter Hicks, Toronto....W 4

1948

Jan. 10—Chuck Ross, Toronto....W 4
Feb. 18—Jackie Dugan, Toronto....L 4
Mar. 10—Van Kirk, Toronto....W 4
Apr. 27—Red Donovan, Toronto....KO 1
Sept. 14—Ossie Farrell, Halifax....W 6
Sept. 20—Tommy Fraylon, Toronto....W 4
Oct. 18—Jerry Fleming, Rochester....L 6
Nov. 15—Ian McNeil, Toronto....KO 2

1949

Feb. 7—Claude Flager, Rochester....L 6
Feb. 15—Rudy Turner, Buffalo....L 6
Mar. 1—Jimmy Marsden, Toronto....W 6
Apr. 12—Claude Flager, Buffalo....KO by 6
June 28—Claude Flager, Ft. Erie....KO by 3
Oct. 24—Frankie Belanger, Toronto....W 6
Nov. 14—Eddie Zastre, Toronto....W 8
Dec. 12—Joe Pyle, Toronto....D 8

1950

Jan. 16—Joe Pyle, Toronto....W 10
Jan. 23—Bobby Caesar, Toronto....KO 6
Feb. 6—Bill Lawton, Montreal....W 8
Mar. 7—Chuck Rouselle, Toronto....W 8
Mar. 20—Eddie McCoy, Toronto....KO 5
Mar. 28—Bill Lawton, Toronto....W 8
Apr. 24—Gilly Williams, Toronto....W 8
May 22—Don Scaccia, Toronto....KO 1
June 14—Hugo Bonacci, Toronto....KO 4
June 20—Roy Wouters, Montreal....L 10
July 12—Jackie Williams, Hamilton....W 6
Aug. 1—Jimmy Langston, Vancouver..KO 9
Sept. 13—Leon Brown, Toronto....W 8

1951

Oct. 30—Howard Thomas, Toronto....KO 1
Nov. 19—Johnny Lazados, Toronto....KO 3
Dec. 11—Coley McCluskey, Toronot....W 6

EMILIO FIGUEROA

Cuban Featherweight

1951

Mar. 10—Lino Garcia, Santiago DeCuba..W 10
May 5—Lorenzo Cabrera, Camaguey....W 8

Aug. 18—Diego Sosa, Camaguey.....KO by 3
Sept. 29—Lorenzo Cabrera, Havana..KO by 4
(Double knockout)
Oct. 27—Armando Lopez, Havana.....W 8

SAMMY FIGUEROA

Los Angeles, Calif. Lightweight

1949

Nov. 10—James Burhus, Hollywood.....W 4
Nov. 15—Manny Mendoza, Los Angeles..W 4
Dec. 6—Butch Maxwell, Los Angeles..KO 4
Dec. 9—Earl Roland, Hollywood.....W 4
Dec. 13—Chu Chu Jiminez, Los Angeles..W 4
Dec. 20—Chu Chu Jiminez, Los Angeles..L 4
Dec. 30—Manuel Mendoza, Hollywood..W 4

1950

Jan. 24—Chivero Chavez, Los Angeles...D 2
Apr. 21—Joe Fisher, Hollywood .....W 6
May 7—Chuck Edwards, Ocean Park..KO 3
May 15—Baby Valdez, Ocean Park.....W 4
May 22—Chivero Chavez, Ocean Park...W 3
June 9—Chivero Chavez, Hollywood ....D 2
Aug. 25—Joe Gurroia, Hollywood .....D 3
Dec. 12—Bobby Brewer, Los Angeles....W 4
Dec. 19—Bobby Brewer, Los Angeles....W 4
Dec. 29—Juan Zavala, Hollywood.....W 4

1951

June 22—Al Galindo, Hollywood.....W 6
July 17—Bobby Brewer, Los Angeles....D 6
Sept. 24—Joey Gurrola, Hollywood..KO by 5
Nov. 14—Joe Gurrola, Los Angeles.....D 4
Dec. 4—Joe Gurrola, Los Angeles.....D 5

LOU FILIPINO

Los Angeles, Cal., Welterweight

1951

May 29—Aaron Junior, Los Angeles.....W 4
June 15—Edgar Flowers, Hollywood.....W 4
June 19—George Cramer, Los Angeles..KO 4

ALEX FIMBRES

Phoenix, Ariz., Featherweight

1950

June 14—John Rodriguez, Phoenix.....KO 4
June 20—John Hart, Prescott.....W 4
June 28—Arthur Hernandez, Phoenix...KO 4
July 3—Jackie Horner, Prescott.....W 4
July 4—Ramon Tisconera, Prescott.....W 4
Aug. 7—Eddie Gilchrist, Washington....L 4
Aug. 10—Tommy Dizon, New York.....L 4
Aug. 23—Noble Johnson, Phoenix.....D 4
Aug. 26—Bobby Carmen, Phoenix.....W 4
Sept. 5—Noble Johnson, Phoenix.....L 4
Sept. 26—Walter Hamm, Washington.....W 4
Oct. 2—Walter Hamm, Washington....KO 2
Oct. 11—Sal DiGuardia, New oYrk.....L 4
Oct. 25—Max Osario, New York.....KO 3
Oct. 28—Johnny Giaco, Brooklyn.....W 4
Nov. 7—Jay Paniagua, New York.....KO 2
Dec. 5—Libby Manzo, New York.....L 6
Dec. 12—Danny Dancorsse, N. Y.....KO by 5

1951

Feb. 3—Al Graziano, Brooklyn.....W 6
Feb. 12—Danny Falcone, Holyoke.....W 6
Feb. 19—Jimmy Thomas, Holyoke.....W 6
Feb. 27—Tony Amabile, White Plains..W 4
Mar. 5—Jesus Compos, Holyoke.....W 6
Mar. 21—Benny Smith, N. Y.....KO 6
Mar. 26—Danny Falcone, Holyoke.....W 6
Apr. 13—Frankie Carrao, N. Y.....KO 3
Apr. 16—Castro Calderone, Holyoke.....W 6
May 8—Gene Butler, Baltimore.....W 5
May 16—Carmen Iacobucci, Brooklyn...W 6
May 22—Johnny Lemons, N. Y.....KO 4
May 28—Gene Butler, Baltimore.....W 8
June 12—Earl Hilton, Brooklyn.....KO by 3
July 10—Ray Castillo, Brooklyn.....W 6
Aug. 6—Charlie Slaughter, Newark.....W 6
Aug. 13—Ralph Dupas, New Orleans.....L 8
Sept. 4—Pat Marcune, Brooklyn....KO by 4
Nov. 19—Johnny O'Brien, New York.....L 8
Dec. 10—Johnny O'Brien, New York..KO 3
Dec. 26—Ace Hestekind, Miami Beach..KO 4

BOB FINLEY

Detroit, Mich., Heavyweight

1950

Aug. 18—George McDonald, Detroit.....L 4
Sept. 20—Harvey Mack, Windsor.....W 4
Sept. 28—George McDonald, Lansing.....L 4

1951

Jan. 3—George McDonald, Detroit.....W 4
Sept. 5—Kenny Lovegrove, Detroit..KO by 3

DICK FINLEY

Long Beach, Calif., Middleweight

1948

Apr. 26—Willie McCoy, Ocean Park.....W 4
June 7—Rod Jones, Ocean Park ....KO by 3
Oct. 4—Enoch Lee, Ocean Park .....KO 4
Oct. 19—Wally Bailey, Los Angeles .....W 4
Nov. 8—Rodney Jones, Ocean Park ....L 4

1949

Mar. 22—Frankie Daniels, Los Angeles..L 4
July 15—Joe Cardenas, Hollywood.....KO 6
July 21—Al Hernandez, Los Angeles...KO 2
Sept. 8—Bert Mendoza, Los Angeles .....L 6
Sept. 29—Bert Mendoza, Los Angeles ....L 10
Nov. 3—Ramon Dioses, Wilmington....D 10
Dec. 30—Jose Cardenas, Hollywood...KO 3

1950

Jan. 12—Nap Howard, Wilmington.....W 10
Mar. 8—Rodney Jones, Phoenix....KO by 3
June 6—Frankie Daniels, Ocean Park..KO 7
July 17—Bruce Richardson, Ocean Pk..KO 5
July 31—Bert Mendoza, Ocean Park...KO 4
Oct. 16—Milo Savage, Ocean Park.....L 10
Oct. 30—Milo Savage, Ocean Park.....L 10
Dec. 12—Paul Perkins, Phoenix.....KO 3
Dec. 19—Palomo Corrales, Phoenix.....KO 3

1951

Jan. 19—Frankie Daniels, Hollywood...KO 7
Jan. 30—Milo Savage, Los Angeles.....L 10
Feb. 8—Julio Serna, Phoenix.....KO 3
Feb. 19—Watson Jones, Ocean Park..KO by 9

ROCKY FINEGAN

Los Angeles, Cal., Middleweight

1951

Apr. 24—Silent Benjamin, Los Angeles..W 4
June 26—Paul Kennedy, Los Angeles.....W 4
June 29—Paul Kennedy, Hollywood..KO by 3

YOUNG FINNEGAN

Panamanian Lightweight

(For earlier record, 1941-1945, see 1946 Edition, page 139.)

1947

Feb. 12—Jesus Varona, Panama ....KO by 7

1948

June 6—Max Perez, Panama .....KO 5
June 17—Garcia Alvarez, Panama .....W 10
Sept. 3—Sonny Tanner, Panama .....L 10
Nov. 14—Young Terry, Panama .....KO 1

1949

Jan. 16—Sandy Saddler, Panama...KO by 5
Feb. 24—Sonny Tanner, Panama City..KO 10
July 6—Kid Barquerito, Panama.....W 10
Aug. 3—Humberto Sierra, Panama.....W 10
Oct. 16—Kid Barquerito, Panama.....W 10
Wilfredo Miro, Panama .....KO 6
Nov. 16—Chico Varona, Panama....KO by 5

1950

—Chico Varona, Panama ...KO by ..
—Ray Lastre, Panama .....KO 7
July —Bombon Oriental, Caracas.....W 10
July —Bombon Oriental, Caracas.....KO 4
July —Albert Diaz, Panama.....D 10

1951

—Tito Despaigne, Barranquilla...L ..
Sept. —Boswell St. Louis, Port-of-Spain, Trinidad .....W 10
Oct. 28—Orlando Cepeda, Panama...KO by 2
Nov. 12—Orlando Cepeda, Panama.....KO 1
Dec. 4—Jose Galica, Buenos Aires..KO by 4
Dec. 10—Orlando Cepeda, Panama...KO by 5

CARMINE FIORE

New York, N. Y., Welterweight

1948

Jan. 20—John Jamison, New York.....W 4
Feb. 3—Willie Smith, New York .....KO 3
Feb. 24—Jim Saunders, New York .....W 4
May 18—Art Johnson, New York....KO by 1
Oct. 25—Roy Love, Brooklyn .....W 4
Nov. 1—Diego Escala, Brooklyn .....KO 2
Nov. 15—Kenny Clark, Brooklyn .....L 4
Dec. 7—Bobby Gainville, Brooklyn....KO 1

1949

Jan. 29—Stanley Hillard, Brooklyn.....D 4
Feb. 2—Willie Serrano, N. Y.....W 4
Feb. 14—Lou Tauro, N. Y.....KO 1
Feb. 26—Danny Collette, Brooklyn..KO by 3
Mar. 17—Pat McNeill, N. Y.....KO 2
Mar. 31—Joe DiGuardia, N. Y.....L 6
Apr. 23—Frankie Carini, Brooklyn.....KO 3
May 4—Joe Atria, N. Y.....L 6
June 6—Benny Smith, Brooklyn.....KO 5
June 23—Johnny Graham, Brooklyn.....L 6
Aug. 1—Bruno Lijoi, Brooklyn.....W 6
Aug. 11—Charley Donovan, Brooklyn.....W 6
Sept. 14—Joe D'Amato, N. Y.....KO by 1
Oct. 22—Jim Donnelly, Brooklyn.....D 6
Nov. 3—Andy Viserto, New York.....W 6
Nov. 17—Louis Ortiz, Brooklyn.....W 6
Dec. 8—George Burrows, Brooklyn.....W 6
Dec. 13—Jim Donnelly, New York.....W 8
Dec. 22—Al Rojas, Brooklyn.....W 6

1950

Jan. 7—Eduardo Carrasco, Brooklyn ..D 6
Feb. 1—Joey Carkido, New York.....W 8
Mar. 2—Jim Donnelly, New York.....W 8
Mar. 30—Joe Atria, New York.....D 8
May 4—Joe Atria, New York.....KO 7
May 23—Tommy Bazzano, New York..KO 4
June 5—Jay White, Brooklyn .....W 8
June 22—Al Costantino, Brooklyn .....KO 7
July 20—Eduardo Carrasco, Brooklyn ..W 8
Aug. 17—Fitzie Pruden, Brooklyn..KO by 7
Oct. 16—Doug Medley, Holyoke.....W 10
Oct. 23—Vic Cardell, Holyoke.....W 10
Nov. 25—Walter Haines, Brooklyn...KO by 4

1951

Jan. 29—Johnny Cesario, Holyoke.....W 10
Feb. 10—Chick Boucher, Brooklyn.....W 8
Mar. 15—Chuck Davis, Brooklyn.....KO 6
Mar. 29—Sal Rivera, Brooklyn.....KO 5
Apr. 16—Billy Wyatt, Newark.....W 8
May 7—Richie Cannady, Newark.....KO 4
May 28—Bob Fenty, Newark.....D 8
Nov. 29—Norman Thompson, New York..W 8
Dec. 19—Chico Vejar, New York.....L 10

FRANK FISHER

New York, N. Y., Welterweight

1948

June 18—Frank Belanger, New York.....L 4
June 30—Johnny Carter, New York ...KO 1
July 14—Bill Cody, New York .....L 4
July 27—Frank Conway, New York ....L 4
Aug. 10—Jim Watkins, New York .....L 4
Sept. 8—Fred Pedreira, New York .....L 4
Dec. 29—Tony Pignatore, New York....KO 2

1949

Jan. 19—Bill Chappy, N. Y.....W 4
Jan. 26—Dick Armstrong, N. Y.....L 4
Apr. 19—Bill Brady, N. Y.....KO 3
Apr. 23—Tony Conn, Brooklyn.....KO by 3
July 7—Al Fieri, N. Y.....W 4
Aug. 17—Joe O'Rourke, N. Y.....W 4
Sept. 22—Frank Nardizzi, N. Y.....L 4
Oct. 13—Vinnie D'Anrea, N. Y.....L 4
Oct. 25—Vinnie Martinez, New York.....L 4

1950

Jan. 26—Ed Rawlings, New York.....L 4
Feb. 8—Fritz McKinney, New York...KO 3
Mar. 13—Vinnie D'Andrea, Brooklyn
KO by 5
Apr. 6—Chico Vejar, New York...KO by 3

1951

Feb. 13—James Monaghan, White Plains..L 4
Feb. 27—Billy Gfroehrer, White Plains...L 4
Oct. 25—Frankie Cosgrove, New York...L 4
Nov. 1—Danny Taylor, New York.....L 4

JACK FISHER

Detroit, Mich., Middleweight

1951

Nov. 12—Bill McClendon, Grand Rapids..KO 1
Nov. 15—Dick Nurse, Akron.....W 5

JIMMY FISHER

Philadelphia, Pa., Welterweight

1951

June 25—George Justine, Philadelphia..KO 4
July 30—Jimmy Verne, Philadelphia..KO 1
July —Dick Evans, Richmond.....KO 4
Aug. 20—John Rodgers, Philadelphia...KO 1
Nov. 29—Bobby Griffin, Phila.....KO 4
Dec. 13—Jesse Gethers, Philadelphia....W 6

JOE (JOEL) FISHER

Pueblo, Colo., Lightweight

1949

Apr. 29—Billy Richards, Denver.....W 4
May 12—Francisco Dosal, Denver.....W 4
May 27—Tony Martinez, Denver.....KO 3
June 11—Pete Vigil, Denver.....W 4
June 17—Jimmy Quintana, Denver.....W 4
July 8—Harold McDonald, Denver....KO 1
July 21—Jimmy Quintana, Denver.....L 6
Aug. 5—Enrique Soteno, Denver.....KO 1
Oct. 21—Curtis James, Hollywood.....KO 2
Nov. 4—Joe Dominguez, Hollywood....W 4
Nov. 8—Ken Meyershiro, Los Angeles..W 4

1950

Mar. 3—James Stewart, Hollywood.....W 4
Mar. 6—Walter Ivy, Ocean Park.....KO 1
Mar. 17—Nick Smith, Hollywood .....W 4
Mar. 22—Lou Williams, Fresno .....W 6
Mar. 24—Lou Williams, Hollywood .....L 6
Mar. 31—Nick Smith, Hollywood.....W 6
Apr. 21—Sammy Figueroa, Hollywood...L 6
Apr. 26—Tello Cruz, Phoenix.....W 10
May 5—Frank Dominguez, Hollywood..L 6
July 15—Virgil Akins, Denver .....W 8
Sept. 8—Harry LaSane, Denver ...KO by 3

1951

Apr. 6—Bobby Brewer, Hollywood..KO by 1
Apr. 24—Tello Cruz, Los Angeles.....W 4
May 4—Joe Gurrola, Hollywood.....W 6
Aug. 24—Young Tiger Flowers,
Hollywood .....W 4
Sept. 18—Al Galindo, Los Angeles.....KO 4
Dec. 14—Rudy Cruz, Hollywood.....L 10

CORANZOR FITZGERALD

Omaha, Nebr., Heavyweight

1951

Jan. 9—Larry Watson, Omaha.....L 6
Mar. 15—Jack Wilson, Omaha .....KO by 2
Apr. 24—George Powell, Detroit ...KO by 3
May 24—George McDonald, Lansing ....L 6

HILTON (FITZIE) FITZPATRICK

Born, 1921, at Oak Hill, West Virginia. Nationality, Irish-American. **Light heavyweight. Height, 5 ft. 10 in.**

1942

—Joev Mattis, Pittsburg .....W 6
—Jack Walker, Pittsburg .....KO 2

1943

Mar. 10—Jack McCahill, Cleveland ....KO 2
Mar. 19—Lou Burnette, Detroit .....KO 1
Mar. 31—Curley Denton, Cleveland.....W 5
Apr. 21—Rocky Luciano, Cleveland.....W 5
June 8—Johnny Lawer, Cleveland .....W 6
June 13—Bruce Henman, Chicago .....KO 2
July 21—Jimmy Reeves, Cleveland ....KO 5
Aug. 9—Ben Frankin, Pittsburgh.....W 6
Sept. 15—Billy Bengal, Cleveland.....W 6
Oct. 1—Jimmy Mandell, Detroit .....KO 7
Oct. 5—Cleo McNeal, Akron .....W 6
Oct. 22—Wild Bill McDowell, Cleveland..W 6
Dec. 1—Sammy Kirsch, Cleveland .....W 6

1944

Jan. 18—Len Wadsworth, Cleveland KO by 6
Mar. 3—Bill Kendrick, N. Y. C.....KO 3
Mar. 22—Phil Muscato, Cleveland.....KO 1
Apr. 21—Johnny Finazzo, Cleveland.....W 10
June 6—Lane Hale, Los Angeles.....KO 1
June 20—Willie Johnson, Los Angeles...KO 1
July 18—Billy Sullivan, Los Angeles...KO 1
Aug. 9—John Donnelly, Wilm., Calif. .KO 1
Aug. 22—Watson Jones, Los Angeles.....W 10
Oct. 31—Watson Jones, Los Angeles KO by 1
Nov. 28—Battling Monroe, Los Angeles KO 1

1945

Jan. 2—Gregorio Gonzales, Los Ang...KO 1
Jan. 16—Al Jordan, Los Angeles.....W 10
Feb. 27—Roy Miller, Los Angeles.....KO 6
May 22—Buddy Thomas, Los Angeles..KO 1
June 25—Newsboy Millich, San Fran...KO 3
July 24—Paulie Peters, Los Angeles....W 10
Aug. 13—Gaston Miller, San Francisco KO 1

Sept. 24—Lloyd Marshall, San Fran. KO by 5
Oct. 12—Joe Kahut, Portland.....L 10

1946

Jan. 8—Ernie Rios, Los Angeles.....KO 1
Jan. 16—Paulie Peters, Oakland.....KO by 8
Mar. 5—Jimmy Casino, Los Angeles...KO 1
Apr. 16—Joe Kahut, Los Angeles.....KO by 7
June 4—Joe Kahut, Los Angeles.....D 10
July 9—Billy Grant, Los Angeles.....D 10
July 26—Joe Kahut, Portland, Ore.....L 15
Oct. 9—Watson Jones, Los Angeles...KO 9
Nov. 26—Lee Oma, Los Angeles.....D 10

1947

Jan. 7—Pat Valentino, Los Angeles...KO 5
Jan. 28—Lee Savold, Los Angeles.....W 10
Mar. 4—Jack Porter, Los Angeles.....W 10
Mar. 31—Jim Richie, St. Louis.....W 10
May 13—Bobby Zander, Los Angeles....L 10
July 14—Ezzard Charles, Cinci.....KO by 5
Sept. 2—Rusty Payne, Los Angeles.....L 10
Sept. 26—Rusty Payne, Hollywood.....KO 1
Dec. 2—Ezzard Charles, Cleveland..KO by 4

1948

Jan. 26—Bob Foxworth, St. Louis..KO by 5
Apr. 26—Rusty Payne, San Diego...KO by 1
June 14—Al Spaulding, Sacramento ....KO 1
July 14—Leonard Morrow, Los Angeles .....KO by 5
Aug. 17—Leonard Morrow, Los Angeles .....KO by 2

1949

Feb. 7—Bob O'Bannon, Huntington...KO 6
Feb. 28—Dave Ashley, Huntington.....KO 4
Mar. 21—Charley Banks, Huntington...KO 3
Apr. 26—Lee Oma, Buffalo.....KO by 1
June 27—Bob Garner, Huntington....KO by 10
Sept. 26—Henry Jones, Covington.....KO 10

1951

Jan. 15—Charley Lee, Huntington .....KO 1
Feb. 5—Herman Harris, Huntongton .....KO by 1
Sept. 24—Hank Thurman, Hollywood KO by 4

CLAUDE FLAGER

Philadelphia, Pa. Middleweight

1946

Nov. 19—Don Hassock, Trenton .....D 4

1947

Apr. 11—Sipio Lofton, Baltimore .....L 6
Apr. 17—Joe Aurillo, Philadelphia .....L 6
Nov. 25—Willie Gilmore, Buffalo .....KO 3

1948

Jan. 20—Pete Zaduk, Buffalo .....L 6
Apr. 13—DeWitt Dean, Buffalo .....KO 2
May 25—Rudy Turner, Buffalo .....KO by 1
Nov. 23—Eddie Magee, Buffalo .....KO 2
Nov. 30—Charley Marsh, Buffalo .....L 6

1949

Jan. 11—Jackie Dugan, Buffalo....KO by 2
Feb. 7—Billy Fifield, Rochester.....W 6
Apr. 12—Billy Fifield, Buffalo.....KO 6
June 28—Billy Fifield, Ft. Erie.....KO 3

1950

June 5—Gus Rubicini, Toronto .....L 8

1951

Mar. 9—Ernie Drummer, Syracuse .....W 4

DEL FLANAGAN

St. Paul, Minn., Lightweight. Born, November 6, 1928.

1947

Apr. 11—Merle Van Cleve, Minneapolis..KO 4
Apr. 18—Verdell Hildebrand, Minn.....KO 2
Apr. 29—Mickey Wilson, Minneapolis...KO 2
May 30—Dickie Weinhold, St. Paul.....KO 4
June 5—Ozzie Williams, St. Paul .....W 4
June 13—Dick Mays, Minneapolis .....KO 1
June 20—George Weinholz, Minneapolis..KO 3
July 15—Speedy Moore, Council Bluffs..KO 2
July 23—Speedy Moore, Duluth .....KO 3
Aug. 29—Ted Christy, Rochester, Minn...W 4
Sept. 10—Kippy Dumas, Duluth .....KO 4
Sept. 26—Fred Maes, St. Paul .....KO 5
Oct. 3—Russ Moore, Minneapolis.....KO 3
Oct. 6—Pat Iacobucci, Chicago .....W 8
Nov. 21—Dave Marshr, Minneapolis .....W 6
Dec. 10—Chet Martin, Milwaukee .....W 6
Dec. 15—Freddy Latson, St. Louis .....W 8
Dec. 18—Marion Rhoten, Minneapolis..KO 2

1948

Jan. 1—Tom Dalton, Milwaukee.....W 8
Feb. 20—Jorge Estrada, Chicago.....KO 5
Feb. 26—Fred Latson, Minneapolis.....KO 6
Mar. 11—Harry LaSane, Minneapolis.....W 8
Mar. 17—Herman Mills, St. Paul.....W 8
Mar. 20—Eddie Brandt, St. Paul.....KO 7
Apr. 16—Del Cockayne, St. Paul.....KO 7
June 29—Del Cockayne, St. Paul.....W 8
Sept. 15—Gerald Labroi, Chicago.....W 5
Oct. 19—Eddie Lander, St. Paul .....W 8
Nov. 18—Pedro Juarez, Minneapolis ...KO 2
Nov. 23—Charlie Baxter, St. Louis .....W 8

1949

Feb. 11—Walter Kolby, N. Y.....KO 4
Apr. 27—Chino Alvarez, Detroit.....KO 2
May 25—Freddie Russo, St. Paul.....W 8
July 19—Billy Liggett, Hartford.....W 10
Oct. 10—Walter Demines, Washington..KO 5
Oct. 17—Henry Schillizzi, New Orleans..W 8
Oct. 27—Teddy Davis, Minneapolis.....W 8
Dec. 29—Ronnie Harper, Minneapolis...W 10

1950

Jan. 12—Bobo Drago, Minneapolis ....KO 2
Feb. 13—Keith Hamilton, New Orleans..KO 9
Mar. 16—Johnny DeFazio, New York....D 6
May 1—Joey Barnum, New Orleans....W 10
July 17—Reuben Davis, Springfield .....W 10
Oct. 19—Johnny DeFazio, Minneapolis..W 10
Nov. 9—Carlos Chavez, Minneapolis....W 10
Dec. 6—Sandy Saddler, Detroit.....W 10
Dec. 28—Jackie Graves, Minneapolis...KO 3

1951

Jan. 18—Beau Jack, Minneapolis .....W 10
Jan. 26—Archie Whitewater, San Francisco .....W 10
Mar. 6—Billy Liggett, Hartford.....W 10
Mar. 17—Gene Parker, Louisville .....W 10
May 14—Jackie Weber, Boston.....KO 8
June 21—Tommy Campbell, Minneapolis..L 10
July 19—Tommy Campbell, Minneapolis..D 10
Aug. 2—James Carter, Minneapolis KO by 7
Nov. 5—George Araujo, Providence.....L 10
Dec. 27—Hermie Freeman, Minneapolis .....KO 9

GLEN FLANAGAN

St. Paul, Minn., Featherweight. Born, November 16, 1926.

1946

Nov. 19—Louis Durant, Minneapolis.....W 4

1947

Jan. 14—Clayton Johnson, Minneapolis..KO 3
Feb. 5—Willie Scott, Minneapolis .....W 5
Feb. 27—Stan Adams, Minneapolis.....KO 2
Mar. 14—Pete Bolos, Minneapolis .....W 6
Apr. 11—Herman Mills, Minneapolis ....W 6
Apr. 18—Mickey Collins, Minneapolis..KO 2
Apr. 29—Jackie Nichols, Minneapolis...D 6
May 14—Danny Martin, Minneapolis KO by 2
June 20—Tiger Wade, Minneapolis .....W 6
July 28—Eddie Perry, Council Bluffs..KO 6
Sept. 10—Danny Martin, Duluth .....KO 7
Oct. 17—Juan Manuel, Minneapolis ...KO 3
Oct. 31—Bob Carew, Minneapolis .....L 6
Nov. 18—Danny Martin, St. Pauil .....W 8
Nov. 21—Nick Kachardus, Minneapolis..KO 3
Dec. 4—Augie Soave, Minneapolis ....KO 5
Dec. 16—Harold Green, Minneapolis....KO 4

1948

Jan. 8—Red Grant, Minneapolis.....KO 4
Jan. 15—Norman Mastrian, Minn.....KO 7
Mar. 16—Sid Hitchins, Los Angeles.....KO 4
Mar. 23—Ivan Jones, Los Angeles.....KO 1
Apr. 2—Billy Herrera, Hollywood.....KO 3
Apr. 26—Willie Roach, Ocean Park .....W 10
May 10—Ramon Ruiz, Ocean Park.....KO 7
July 8—Mel Hammond, St. Paul.....D 10
Sept. 7—Mel Hammond, St. Paul.....W 10
Sept. 20—Eddie Lander, Chicago.....D 8
Oct. 19—Pat Murphy, St. Paul.....W 8
Nov. 18—Proctor Heinhold, Minneapolis..W 10
Dec. 15—Charley Riley, St. Paul .....W 10
Dec. 30—Miguel Acevedo, Minneapolis..D 10

1949

Jan. 19—George Markos, LaCrosse, Wis.KO 6
Feb. 28—Luis Ramos, St. Paul.....W 10
May 19—Lee Bohles, Minneapolis.....W 8

June 21—Ernesto Aguilar, St. Paul.....D 10
Aug. 26—Pat O'Leary, Eau Claire, Wis....W 8
Oct. 13—Jackie Graves, Minneapolis.....L 10
Nov. 10—Jackie Graves, Minneapolis..KO 3
Dec. 29—Lauro Salas, Minneapolis.....W 10

1950

Jan. 12—Bobby Carew, Minneapolis ....W 10
Jan. 26—Chico Rosa, Minneapolis .....W 10
Feb. 2—Proctor Heinold, Duluth .....W 8
Mar. 27—Charley Riley, St. Louis.....L 10
Apr. 27—Charley Riley, St. Paul.....L 10
June 28—Bob Henry, Duluth .....KO 1
July 26—Ernesto Aguilar, Duluth .....W 10
Sept. 13—Pat Iacobucci, St. Louis.....D 10
Oct. 11—Pat Iacobucci, Duluth.....L 10
Nov. 3—Pat Iacobucci, Duluth.....W 10
Dec. 1—Luis Ramos, Duluth.....W 10
Dec. 15—Ray Famechon, New York.....L 10

1951

Jan. 16—Tony Longo, Chicago .....W 10
Feb. 13—Tommy Baker, Duluth.....W 10
Feb. 19—Oliver Breton, St. Paul .....W 10
Mar. 6—Harry LaSane, St. Paul .....W 10
Mar. 27—Jesse Underwood, Duluth .....W 10
May 8—Pat Iacobucci, Hibbing, Minn. W 10
May 21—Felix Ramirez, San Francisco ..D 10
June 28—Tommy Campbell, St. Paul ....L 10
July 24—Eddie Burgin, Duluth .....D 10
Sept. 25—Eddie Chavez, San Jose .....L 10
Oct. 23—Bobby Carew, Duluth.....W 10
Nov. 20—Bert Callahan, Duluth.....KO 1

ARNOLD FLEIGER

Chatham, N. B., Middleweight

1949

July 15—Phil Roderique, St. Stephen.....L 10
July 22—Frankie Belanger, Edmundston..L 8
Aug. 6—Bob Stecher, Chatham....KO by 2
Sept. 14—Frankie Belanger, Edmundston..L 8
—Ozzie Farrell, Moncton....KO by 2

1950

Jan. 4—Tommy Spencer, New Waterford KO 2
Sept. 4—Roy Wouters, Glace Bay...KO by 3
Nov. 10—Mac Begin, Chatham.....L 10

1951

Feb. 27—Gordon Wallace, Toronto ..KO by 3
—Yvon Durelle Chatham ...KO by 2

BATTLING JACK FLOOD

Spokane, Wash., Heavyweight

1945

June 22—Paul Jackson, Spokane .....L 6
June 29—Jack McOmber, Spokane .....L 10
July 20—Cotton Smith, Spokane .....KO 2
Aug. 1—Tommy Grohs, Oakland .....L 4

1947

Jan. 27—Tiger Jack Fox, Vancouver...NC 3
July 1—Martin Goldberg, Portland, Ore..L 10
Dec. 10—Keller Wagner, Salem, Ore.....KO 1

1948

Jan. 13—Freddie Wallace, Seattle .....KO 3

1949

Feb. 16—Babe Edwards, Spokane.....KO 4
Apr. 28—Sam McCoy, Seattle.....KO 1
Nov. 4—Tony Bosnich, Seattle.....W 10
Nov. 22—Roy Hawkins, Seattle.....KO 4
Dec. 16—Dutch Culbertson, Seattle.....W 10

1950

Jan. 10—Joe Louis, Seattle .....Exh. 6
Mar. 28—Harry Matthews, Seattle .....L 10
July 25—Terry Teague, Buffalo .....KO 4

1951

June 15—Odell Riley, N. Y. .....KO by 1
Oct. 2—Archie McBride, Newark .....L 8
Oct. 15—Jimmy Walker, Providence ..KO 3
Nov. 5—Billy Gilliam, Providence..KO by 4

JIM FLOOD

New York, N. Y. Middleweight. Born, 1929.

1948

Mar. 2—Andy Suarez, N. Y. C.....KO 2
Mar. 10—Marion Moore, N. Y. C.....KO 2
May 12—Earl Peoples, N. Y. C.....KO 2
May 24—Aaron Williams, N. Y. C.....KO 2
June 14—Robert Miller, N. Y. C.....KO 4
June 21—Jimmy Bearden, N. Y. C.....KO 2
July 12—Bobby Holt, N. Y. C.....KO 3
July 26—Henry Holt, N. Y. C.....W 6
Aug. 2—Lenny Holton, N. Y. C.....KO 1
Aug. 12—Henry Holt, N. Y. C.....W 6
Aug. 23—Ray Thomas, N. Y. C.....KO 1
Aug. 30—Pat Gill, N. Y. C.....KO 2
Sept. 2—Eddie Ocasio, N. Y. C.....W 6
Sept. 29—Mike Carney, N. Y. C.....W 8
Oct. 11—Ray Shaft, N. Y. C.....KO 3
Oct. 25—Lee Patrick, New York .....W 8
Nov. 3—Eddie Ocasio, New York .....W 8
Nov. 20—Buddy Jackson, Brooklyn.....W 8
Dec. 8—Buddy Jackson, N. Y. .....W 8

1949

Jan. 12—Nat Blum, N. Y.....KO 1
Jan. 17—Jimmy Snedeker, N. Y.....KO 4
Jan. 31—Jimmy Snedeker, N. Y.....W 8
Feb. 28—Jimmy Walters, N. Y.....L 8
Mar. 25—Jimmy Walters, N. Y.....W 8
June 2—Herbie Kronowitz, N. Y.....D 8
June 30—Herbie Kronowitz, Brooklyn....W 8
Aug. 11—Danny Ruggerio, N. Y.....W 8
Sept. 1—Danny Ruggerio, Brooklyn.....W 8
Sept. 23—Ernie Durando, N. Y.....KO 6
Oct. 18—Armando Amanini, White Plains .....W Dis. 3
Oct. 28—Herbie Kronowitz, New York..W 10
Nov. 14—George LaRover, Philadelphia..D 10
Dec. 5—George LaRover, Phila.....KO 2
Dec. 19—Bobby James, New York.....W 8

1950

Jan. 7—Norman Kelly, Brooklyn .....KO 6
Jan. 31—Lou Valles, Toledo .....W 10
Mar. 10—Charley Fusari, New York.....L 10
Apr. 18—Germaine Caboche, New York..W 8
Nov. 27—Jimmy Hayden, Philadelphia..KO 1
Dec. 12—Sal Belloise, New York.....KO 5
Dec. 27—Artie Diamond, New York....KO 8

1951

Jan. 29—Chester Slider, Boston .....W 10
June 8—Jimmy Herring, N. Y. .....L 8
July 30—Marvin Edelman, Philadelphia L 8

GEORGE FLORES

New York, Welterweight

1950

May 24—John Mulrooney, New York...KO 2
June 8—Jim Dockery, Brooklyn .....W 4
June 26—Bobby Gainsville, Brooklyn ...W 6
July 6—Al Maye, Brooklyn.....W 4
July 21—Jimmy Dillon, Long Beach.....W 6
Aug. 4—Bobby Gainsville, Long Beach..W 6
Aug. 28—Jerry Laliberte, Brooklyn .....W 6
Sept. 14—Chico Vejar, Brooklyn....KO by 2
Oct. 23—Herbert Elly, New York.....KO 5
Nov. 9—Chick Boucher, Brooklyn.....D 6
Nov. 25—Matt Corbin, Brooklyn.....W 6
Dec. 9—Phil Rizzo, Brooklyn.....L 6
Dec. 23—Phil Rizzo, Brooklyn.....W 8

1951

Jan. 13—Phil Rizzo, Brooklyn .....D 8
Mar. 3—Riggi Alotti, Brooklyn .....KO 5
Apr. 3—Lou Volpe, N. Y. .....L 8
June 16—Johnny Cerky, Brooklyn .....W 8
June 26—Sammy Guiliani, Brooklyn ....W 8
July 24—Johnny Cerky, Brooklyn ..KO by 2
Aug. 14—Roger Donoghue, White Plains .....KO by 8
Aug. 29—Roger Donoghue, N. Y. ....KO by 8

Died Sept. 3, 1951

JESSE FLORES

(Jesus Borjon Flores)

Born, Harrington, Kas. Nationality, Mexican-American. Lightweight.

1945

Mar. 13—Ollie Belger, San Jose .....KO 1
Mar. 16—Tony Marino, San Francisco....W 4
Apr. 27—Billy Gibson, San Francisco..KO 4
Apr. 30—John Costa, San Jose .....KO 1
May 2—Boykin Bourgeois, Oakland....W 4
May 8—Tommy Neives, San Francisco..KO 2
May 15—Tommy Neives, San Jose.....KO 2
May 22—Jimmy Brent, San Jose.....KO 3
June 20—Joe Gorman, Oakland .....W 6
July 24—Wilford Scott, Los Angeles.....W 4
Aug. 27—Boykin Bourgeois, San Fran...W 4
Sept. 11—Julio Franco, Fresno .....D 6

Sept. 28—Mike Villanova, San Fran.....KO 1
Sept. 18—Henry Woodard, Fresno.....KO 5
Oct. 2—Joe Gorman, San Jose.....KO 4
Oct. 17—Melvin Bartholomew, San Fran.W 6
Nov. 15—Henry Lomore, Sacramento..KO 1
Nov. 20—Walter Lewis, San Jose.....W 10
Dec. 4—Al Spencer, Fresno.....W 6

1946

Jan. 15—Sonny Hill, Fresno.....W 10
Feb. 11—Eddie Prince, San Fran.....W 10
Feb. 19—Abel Lucero, Fresno.....KO 5
Mar. 5—Chico Caravajal, San Jose.....KO 6
May 10—Willie Calhoun, Stockton.....W 10
June 6—Tony Chavez, San Jose.....W 10
June 25—Al Robinson, Fresno.....W 10
July 15—Eddie Prince, San Francisco...W 10
Aug. 26—Eddie Marcus, San Francisco..KO 7
Sept. 13—Sonny Hill, Stockton.....W 10
Oct. 10—Julio Franco, Sacramento.....W 10
Oct. 28—Arturo Barron, San Francisco KO 8
Dec. 16—Enrique Bolanos, San Francisco D 10

1947

Jan. 24—Rudy Cruz, Hollywood.....L 10
Mar. 31—Bob Montgomery, San Fran.KO by 3
May 19—Dusty Brown, San Fran.....W 10
June 16—Tony Rodriquez, San Fran.....W 10
July 8—Richie Shinn, Honolulu.....W 10
July 28—Memo Llanes, San Francisco..KO 4
Sept. 2—Al Robinson, Fresno.....W 10
Sept. 22—Eddie Giosa, San Francisco....W 10
Oct. 22—Frankie Moore, Oakland.....W 10
Dec. 15—Rudy Cruz, San Francisco.....L 10

1948

Jan. 26—Maxie Shapiro, San Francisco..W 10
Feb. 4—Larry Cisneros, Oakland.....W 10
Feb. 18—Charley Salas, Fresno.....W 10
Mar. 19—Eddie Prince, Hollywood.....KO 7
Apr. 14—Nate Huskey, Fresno.....W 10
Apr. 20—Don Lemos, San Jose.....W 10
May 14—Johnny Williams, N. Y. C.....D 10
June 4—Johnny Williams, N. Y. C.....W 10
Sept. 23—Ike Williams, N. Y. C.....KO by 11
(World Lightweight Title Bout)
Nov. 1—Art Aragon, San Francisco ....D 10
Nov. 12—Del Cockayne, Hollywood ....KO 4
Nov. 18—Nick Smith, San Diego .....KO 10
Nov. 26—Paulino Montes, Hollywood ...W 10
Dec. 8—Rudy Cruz, Oakland.....D 10

1949

Jan. 25—Art Soto, Sacramento.....W 10
Feb. 7—Joe Rocha, San Francisco.....W 10
Feb. 28—Alex Amador, San Francisco..KO 7
Mar. 10—Frankie Vigeant, Fresno.....KO 8
Mar. 28—Benny Walker, San Francisco..D 10
June 13—Tote Martinez, San Francisco...D 10
July 8—Tote Martinez, Stockton.....D 10
Sept. 12—Lem Thomas, San Francisco....W 10
Sept. 22—Lem Thomas, Fresno.....W 10

1950

Jan. 4—Hank Herring, Fresno .....KO 7
Jan. 13—Paulino Montes, Hollywood ...W 10
Feb. 3—Elmer Beltz, Hollywood .....D 2
Feb. 22—Carlos Chavez, San Francisco .....L Dis. 10
Mar. 6—Tote Martinez, Stockton .....W 12
July 28—Carlos Chavez, San Francisco..W 10
Aug. 19—Nick Moran, Mexico City.....D 10
Sept. 2—Tomas Lopez, Mexico City.....W 10

1951

Feb. 5—Joey Velez, San Francisco ....W 10
Feb. 16—Freddie Dawson, San Francisco L 10
Sept. 18—Chu Chu Jiminez, Stockton ....L 10

MONITO FLORES

Mexican Flyweight

1945

Nov. 7—Pablo Lechuga, Mexico City..KO 5
Nov. 17—Papelero Alva, Mexico City....W 8
Dec. 12—Babe Carey, Mexico City.....W 8

1946

Jan. 9—Teo Ramirez, Mexico City.....W 8
Feb.. 4—Babe Zaragoza, Mexico City....W 8
Feb. 20—Luis Reyes, Mexico City .....W 10
Mar. 11—Aztequita Orizabeno, Mex. City..D 10
Mar. 30—Kuko Ortiz, Mexico City.....W 10
July 27—Luis Reyes, Mex. City.....W 10
Aug. 14—Aztequita,Orizabeno, Mex. City W 10
Sept. 4—Baby Mickey, Mexico City.....L 10
Nov. 30—Jorge Robles, Mexico City.....W 10

1947

Jan. 25—Gene Kelly, Mexico City .....W 10
Mar. 12—Baby Mickey, Mexico City.....W 12
(Mexican Flyweight Title)
Apr. 23—Jorge Robles, Mexico City ....W 10
May 18—Leonardo Lopez, Mexico City..W 12
(Mexican Bantamweight Title)
June 14—Little Palma, Tampico .....W 10
June 26—Memo Valero, Merida .....L 10
July 10—Memo Valero, Merida .....L 10
Aug. 2—Black Pico, Mexico City .....W 10
Sept. 3—Rana Morales, Tampico .....W 10
Sept. 29—Joe Tambe, Mexicali .....KO 5
Oct. 6—Kid Agrarista, Mexicali .....W 10
Oct. 25—Memo Valero, Mexico City.....W 12

1948

Feb. 21—Panchito Villa, Mexico City....W 10
Mar. 13—Memo Valero, Mexico City.....L 12
May 1—Luis Castillo, Mexico City.....L 10
July 31—Luis Castillo, Mexico City.....L 10
Sept. 25—Raul Solis, Mexico City.....W 12

1949

July 16—Raul Solis, Mexico City.....L 12
Oct. 15—Yuyin Castrejon, Mexico City..W 10
Oct. 29—Raul Solis, Mexico City.....W 10
Dec. 3—Rudolfo Villa, Mexico City....L 10

1950

Aug. 9—Pulga Herreram, Mexico City..L 12

1951

Mar. 17—Lino Botello, Mexico City .....L 10
Apr. 14—Beto Couary, Mexico City .....L 10
May 12—Fili Nava, Mexico City .....L 10
July 7—Angel Iglesias, Mexico City.....L 10
Sept. 26—Aztequita Orizabeno, Mexico City .....L 10
Dec. 5—Santiago Campos, Mexico City KO by 5

SAL FLORES

Anaheim, Cal., Middleweight

1949

Jan. 14—Tony Grich, Hollywood....KO by 2
Feb. 4—Dennis Moore, Hollywood.....KO 2
Feb. 11—Willie Bean, Hollywood.....W 4
Feb. 18—Earl Flynn, Hollywood.....KO 3
Feb. 25—Pete Servin, Hollywood.....W 4
Apr. 8—Dennis Moore, Hollywood.....W 4
Apr. 14—Willie Jennings, Hollywood.....L 6
Apr. 29—Dennis Moore, Hollywood.....W 4
Aug. 12—Hal Harris, Hollywood.....KO 2
Aug. 26—Morrie McFarland, Hollywood..W 4
Sept. 9—Morrie McFarland, Hollywood..L 4
Sept. 23—George Holmes, Hollywood.....L 4
Oct. 7—Al Hernandez, Hollywood.....D 3
Oct. 21—Art Brown, Hollywood.....W 6

1950

Jan. 13—Bobby Harris, Hollywood..KO by 4
Feb. 10—Jimmy Lydon, Hollywood ....KO 1
Feb. 24—Jimmy Lydon, Hollywood.....L 6
Mar. 17—Jimmy Lydon, Hollywood....KO 8
Apr. 14—Bill Zaduck, Hollywood .....KO 5
Nov. 13—Charley Green, Ocean Park....W 4
Nov. 14—Frankie Crane, Los Angeles....L 4
Dec. 15—Charley Green, Hollywood....KO 2
Dec. 12—Hank Davis, Phoenix.....D 6

1951

Jan. 12—Frankie Crane, Hollywood KO by 4
Jan. 26—Roy Daniels, Hollywood .....KO 4
July 6—Charlie Green, Hollywood .....D 1

EDGAR (HECTOR) FLOWERS

(Tiger)

Los Angeles, Cal., Welterweight

1951

Mar. 2—Sal Ruiz, Hollywood .....L 4
Mar. 16—Jimmy Burhus, Hollywood ....L 4
Mar. 19—Monola Reyes, Ocean Park ..KO 2
Mar. 27—Jimmy Burhus, Los Angeles ..W 4
Mar. 30—Silent Benjamin, Hollywood ...L 4
Apr. 10—Silent Benjamin, Los Angeles W 4
Apr. 13—Oscar Reyes, Hollywood .....D 4
Apr. 16—Zelito Juarez, Ocean Park .....W 4
Apr. 20—Juan Zavala, Hollywood .....D 4
May 4—Oscar Reyes, Hollywood .....L 4
May 25—John Vega, Hollywood .....W 4
May 29—George Cramer, Los Angeles ..D 6
June 1—George Cramer, Hollywood .....L 4
June 15—Lou Fillipo, Hollywood .....L 4
June 26—Joe Davis, Los Angeles .....W 4
July 17—Ray Perez, Los Angeles .....L 4
Aug. 17—Juan Zavala, Los Angeles ....KO 1
Aug. 24—Joe Fisher, Hollywood.....L 4

PAT (KID) FLOWERS

New Orleans, La., Featherweight

1945

Apr. 20—Leon Arnold, New Orleans ----L 4
Oct. 19—Kid Arceneaux, New Orleans--KO 3
Nov. 11—Kid Arceneaux, New Orleans-KO
Dec. 7—Phillip Williams, New Orleans--L 4
Dec. 14—Phillip Williams, New Orleans ----------KO by 1

1946

Jan. 13—Davey Cheatum, New Orls.-----W 4
Jan. 27—Davey Cheatum, New Orleans--W 4
Mar. 29—Davey Cheatum, New Orleans--W 4
Apr. 5—Al Williams, New Orleans------L 5

1947

Mar. 14—Ace Dudley, New Orleans ----KO 1
Apr. 11—Henry Jones, New Orleans----KO 1
Apr. 25—Ernie Hoffman, N. Orleans ----W 6
July 4—Artie Page, N. Orleans-------KO 1
July 23—Roul Roque, Norwalk --------KO 2
Aug. 6—Ray Daoust, Montreal ---------L 6
Sept. 16—Teddy Swain, Montreal --------L 8
Oct. 14—George Knox, Jersey City ------L 6
Oct. 23—Gus Cosby, Philadelphia -------D 4
Nov. 6—Gus Cosby, Philadelphia--------D 6
Dec. 16—Bobby Polowitzer, Hartford----D 6

1948

Feb. 28—Andrew Aaron, New Orleans--KO 1
Mar. 6—Luther Burgess, New Orl. KO by 3
Oct. 1—Cliff Gibson, New Orleans-----KO 3
Oct. 26—DeWitt Oliver, San Antonio--KO 3
Dec. 3—Nat Jackson, New Orleans ----KO 3

1949

Feb. 28—Eddie Lacy, St. Paul---------KO 4
Mar. 7—Eddie Marotta, Chicago---------L 8
Apr. 4—Pat Iacobucci, Chicago---------L 8
Apr. 18—Bunny Berrigan, Chicago-------W 6
May 4—Eddie Marotta, Chicago---------L 8
May 15—Phil Zwick, Appleton, Wis.-----W 10
June 3—Al Gomez, New Orleans---------W 8
Oct. 24—Manuel Hernandez, Ocean Park-L 10
Nov. 8—Jimmy Savala, San Jose--------W 10
Nov. 15—Eddie Chavez, San Jose---KO by 10

1950

Oct. 20—Dave Cheatum, New Orleans--KO 3

1951

Apr. 9—Nat Jackson, New Orleans ----L 8

BABY TIGER FLOWERS

Worcester, Massachusetts, Middleweight

1944

Mar. 24—Lee Abrams, Worcester----KO by 2
May 19—Benny Andy, Worcester----KO by 3
May 25—Larry Villaneauve, Portld. KO by 3
June 14—Tod Morgan, Woodsocket -----KO 1
July 14—Johnny Coe, Worcester---------W 4
July 21—Paul Rivest, Worcester---------W 6
July 21—Benny Andy, Worcester---KO by 4
Aug. 14—Billy Wilson, Providence------KO 2
Aug. 29—Vinnie Vazzo, New Bedford-----D 6
Sept. 8—Bob Evans, Fall River---------W 6
Sept. 15—Bob Evans, Fall River---------W 6
Sept. 19—Benny Singleton, New Bedford-L 6
Oct. 3—Al Ferrante, New Bedford-------D 6
Oct. 20—Pedro Carvelho, Worcester----W 6
Oct. 26—Leo Liotta, Fall River---------W 6
Nov. 9—Leo Liotta, Fall River--------KO 6
Nov. 27—Billy Wilson, Providence------KO 4
Nov. 30—Benny Singleton Fall River----D 6
Dec. 29—Frankie Daniels, Worcester----W 6

1945

Jan. 4—Al Wooster, Bangor ----------W 6
Jan. 12—Mike Cascio, Worcester --------W 6
Jan. 18—Gary Cooper, Southbridge ---KO 1
Feb. 5—Jack Tarzan, Holyoke ----------L 6
Feb. 12—Lou La Salle, Holyoke --------W 6
Feb. 19—Ernie Cabral, Holyoke --------KO 6
Feb. 23—Joe Celletti, Worcester --------W 6
Mar. 2—Roland Gomes, Providence ---KO 2
Mar. 9—Tony Morin, Worcester -------KO 4
Mar. 12—Mickey Paul, Boston ----------W 6
Mar. 23—Frank MacDougal, Boston -----W 6
Apr. 4—Billy Nappier, Webster---------L 8
Apr. 21—Robert Kansas, Southbridge -KO 1
May 3—Al Michaud, Southbridge -------L 8
May 21—Lee Abrams, Holyoke --------KO 4
June 4—Lou Petrosso, Providende ----KO 1
June 8—Billy Nappier, Worcester ------W 4
June 15—Ceferino Bronco, Worcester --KO 1
June 29—Bobby Zollo, Worcester --KO by 2
July 12—Billy Nappier, Fall River ------D 6
Oct. 12—Oscar St. Pierre, Worcest..KO by 7

1946

Feb. 22—Dave Lakin, Bennington, Vt.--KO 1
Feb. 26—Benny Thomas, Southbridge--KO 3
Mar. 4—Al Michaud, Lewiston----------W 6
July 8—Bobby Quinn, Providence KO by 4
Dec. 9—Fred Belesana, Providence---KO 2
Dec. 16—Johnny Peras, Lewiston-------KO 6

1947

Feb. 3—Al Couture, Lewiston -----KO by 5
Feb. 10—Danny Robinson, Montreal-KO by 1
Feb. 25—Chuck Williams, Fitchburg ----W 6
Mar. 7—Benny Delgado, Worcester --KO 2
Mar. 11—Bilby O'Toole, Fitchburg-------L 6
Mar. 27—Benny Delgado, Fall River ----L 6
Apr. 11—Al Deacon, Worcester -----KO by 4
Apr. 22—Carey Mace, Hartford ---------L 6
Apr. 28—Natie Brown, Holyoke ---------W 6
May 9—Al Couture, Rumford -----KO by 3
May 28—Tommy Mack, North Adams ----L 6
June 2—Rex Johnson, Holyoke-----KO by 4
June 13—Sammy Walker, Worcester----KO 7
June 19—Sal Cesario, Thompson, Conn. ----------KO by 3
July 21—Ike Stevenson, Providence ----W 4
Sept. 5—Jackie King, Worcester -----KO 5
Sept. 19—Jackie King, Worcester --------W 6
Sept. 26—Tony Genovese, Worcester -----L 6
Oct. 7—Frank Feener, Boston----------W 6
Oct. 24—Ernie Cabral, Worcester ------KO 7
Nov. 7—Nate Brown, Worcester--------KO 5
Nov. 17—Dom Sinabaldi, Lewiston-------W 8
Nov. 21—Billy Nellis, Worcester--------W 6
Nov. 28—Billy Nellis, Worcester--------W 8
Dec. 12—Tony Genovese, Worcester------L 8
Dec. 29—Al Michaud, Lewiston----------W 10

1948

Jan. 26—Jerry Coursal, Providence------W 8
Feb. 19—Fernand Trinidade, Worcester--W 8
Mar. 4—Jimmy Sauer, Worcester-------L 8
Mar. 16—Johnny Bell, Troy --------KO by 3
Mar. 9—Ike Stevenson, Salem----------W 6
Apr. 30—Bob Pooler, Athol ----------KO 2
June 28—Johnny Potenti, Worcester-----L 10
July 15—Nick Primiani, Berlin, N. H. --L 10
Aug. 2—Jimmy Parlo, Springfield-------L 5
Aug. 19—Angel Chavez, Waterbury-----KO 6
Sept. 2—Rolly Johns, No. Adams---------W 6
Oct. 6—Angel Chavez, Worcester-------W 6
Nov. 15—Charlie Lagor, Providence ---KO 5
Nov. 26—Earl Moore, Worcester ---------L 6
Dec. 27—Harold Alle, Providence--------W 6

1949

Jan. 3—Angel Chavez, Boston----------W 6
Jan. 21—Mickey Lane, Worcester------KO 2
Jan. 24—Roger Whynott, Lewiston--KO by 6
Feb. 10—Benny Delgado, Fall River-KO by 6
Mar. 24—Ted Brassley, Portland---------L 6
Sept. 30—Jackie Lovatt, Providence-----L 8
Oct. 24—Sal D'Martino, New Britain ----------KO by 1
Dec. 29—Jose Contreras, Fall River-KO by 4

1950

Jan. 30—Chappy James, Worcseter ----KO 2
Feb. 9—Billy Murray, Fall River-------L 6
Mar. 9—Cobey McCloskey, Worcester---D 6
Apr. 3—Carey Mace, Hartford ----KO by 3
Apr. 10—Johnny Ford, Holyoke ----KO by 1

1951

Mar. 1—Allen Turner, Fall River ------KO 3

FRANKIE FONTANA

Brooklyn, N. Y., Welterweight

1950

Dec. 16—Eddie Wagner, Brooklyn ---KO by 2

1951

Jan. 25—Manny Gonzales, Brooklyn KO by 2
Mar. 3—Howard Soligny, Brooklyn ----W 4
Mar. 24—Eddie Wallace, Brooklyn -----KO 1
Mar. 29—Victor Stewart, Brooklyn --KO by 1

CLAUDE FORTIN

Montreal, Can., Lightweight

1951

May 21—Keith Paris, Montreal ---------W 6
Nov. 5—Noel Paquette, Montreal-------D 6
June 11—Noel Paquette, Montreal-------D 6
July 11—Noel Paquette, Montreal-------W 4
July 18—Noel Paquette, Quebec City KO by 1

CHUCK FOSTER

Omaha, Neb., Welterweight

Born, May 20, 1928, Rulo, Neb.

1950

July 27—Jesse Robles, Albuquerque ----W 6
Sept. 25—Bob Torrance, Ocean Park ----KO by 3
Sept. 11—Frank Guzman, Albuquerque-KO 2
Oct. 4—Hugh Sublett, Los Angeles----L 4
Dec. 12—Gene Jackson, Omaha----W 4

1951

Jan. 9—Kenny Bishop, Omaha ----KO 1
Feb. 6—Gene Jackson, Omaha ----L 6
Apr. 17—Wayne DeCora, Sioux City ----W 4
May 25—Danny Robinson, Sioux City --L 6
July —Eddie Milton, Valentine, Neb.-W 6
Dec. 13—Rocky Chadbourne, Omaha---KO 3
Dec. 27—Norman Webb, Minneapolis----L 6

JACK FOX

Chicago, Ill., Welterweight

1950

July 18—Eddie Smith, Chicago ----KO by 3
July 31—Doug Lang, Chicago ----L 4
Aug. 21—Doug Lang, Chicago ----L 4
Nov. 15—Lloyd Triplett, Milwaukee----L 5

1951

Jan. 1—Lloyd Triplett, Sheboygan ----L 5

WILLIS FOX

New York, Welterweight

1951

Apr. 24—Eugene Llanis, White Plains ---L 4
Apr. 27—Richie Reed, N. Y. ----L 4
May 15—Frank Cosgrove, N. Y. ----W 4
June 6—Ray Otero, Elizabeth ----W 4
June 18—Neil Welch, Newark ----L 4

BILLY FRANCIS

Baltimore, Md., Welterweight

1950

Oct. 16—Kenny Leach, Baltimore---KO by 4

1951

Jan. 8—Charlie Diggs, Baltimore ----L 4
Jan. 22—Charlie Diggs, Baltimore ----W 6
Feb. 5—Curtis Wade, Baltimore ----L 4
Feb. 12—Ray Klingemeyer, Baltimore ---W 4
Feb. 26—Marvin Barefoot, Baltimore --KO 3
Apr. 2—Charley Diggs, Baltimore ----KO 3
July 30—Bobby Haley, Baltimore ---KO by 1
Oct. 22—Walter Brown, Baltimore--KO by 3

TONY FRANCO

Brooklyn, N. Y., Featherweight

1951

Feb. 10—Willie Rodd, Brooklyn ----W 4
Feb. 17—Mario Sulsenti, Brooklyn ----W 4
Mar. 3—Paul Puglia, Brooklyn ----W 4
Mar. 18—Ray Miranda, Brooklyn ----L 4
Mar. 22—Ray Miranda, Brooklyn ----W 4
Apr. 14—Ray Miranda, Brooklyn ----W 4
May 19—Jimmy McKenzie, Brooklyn ---W 4
May 26—Angelo Cruz, Brooklyn ----W 4
June 8—Frankie Grillo, N. Y. ----L 4
Oct. 25—Jerry Kortright, New York---L 6
Nov. 17—Rudy Bruno, BMrooklyn----W 6
Dec. 6—Jimmy Watkins, New York---W 4
Dec. 20—Manny Castro, New York----W 4
Dec. 29—Jerry Kortright, Brooklyn----W 6

JIMMY FRANKLIN

Reading, Pa., Middleweight

1951

May 21—Jimmy Washington, Philadelphia ----KO 1
June 18—Tommy Williams, Philadelphia W 4
Aug. 5—Tony Wolfe, Philadelphia ---KO 1
Aug. 20—Harold Moore, Philadelphia ---W 6
Sept. 10—Harold Moore, Philadelphia ---L 6
Oct. 18—Zach Hobbs, Philadelphia ----L 6

JEROME FRAZIER

Milwaukee, Wis., Middleweight

1946

Mar. 28—Johnny Williams, N. Y. C.----KO 1
Apr. 2—Ed Fay, N. Y. C.----KO 1
Apr. 4—Clinton Perry, Fall River----KO 2
Apr. 11—Buddy Farrell, Fall River KO by 5
July 2—Charlie Howard, Jersey City--KO 5
July 8—Jimmy Taylor, Stamford----W 6
July 16—Charlie Howard, Union City---W 8
Aug. 6—Maxie Spoon, N. Y. C.----KO 1
Aug. 16—Lafayette Roberts, N. Y. C.----KO 1
Sept. 11—Charles Eschman, Akron----KO 3
Oct. 10—Johnny Taylor, Pittsfield----W 6
Oct. 24—Johnny Eagle, Akron----W 8
Oct. 31—Pedro Flores, Philadelphia---KO 1
Nov. 8—Johnny Green, Akron----W 10
Dec. 5—Chuck Cooper, Philadelphia--KO 2
Dec. 19—Lennox Dingle, Phila. ----KO by 1

1947

Feb. 6—Billy Justine, Phila. ----KO 1
Feb. 11—Charlie Howard, Elizabeth ---KO 2
Feb. 13—Jesse Moraney, Phila. ----KO 7
Mar. 6—Bee Bee Wright, Phila. ----KO by 1
Apr. 17—Don Ellis, Atlantic City ----KO 5
Apr. 24—Chuck Cooper, Phila. ----KO 1
May 15—George Brown, Atlantic City-KO 5
July 11—Jimmy Sherrer, Chicago ----KO 7
July 24—William Johnson, Milwaukee -KO 1
Aug. 7—Pay Byers, Atlantic City ----KO 5
Sept. 3—Lou Woods, Chicago ----KO 4
Oct. 3—Major Jones, Milwaukee--KO by 9
Oct. 28—Lou King, Milwaukee ----KO 3
Nov. 11—Sylvester Perkins, Milwaukee--W 10

1948

Jan. 1—Jackie Darthard, Milwau. KO by 5
Apr. 5—Danny Williams, Milwaukee--KO 2
Apr. 21—Dave Clark, Milwaukee----W 10
June 22—Dave Clark, Milwaukee----KO 2
Sept. 22—Jimmy Sherrer, Milwauee-W Dis. 7
Nov. 24—O'Neill Bell, Milwaukee ----KO 3

1949

Jan. 1—Bert Lytell, Milwaukee ---KO by 5
Mar. 2—Henry Jordan, Milwaukee ----W 10
Mar. 24—Primos Cutler, Philadelphia --KO 4
Mar. 31—Bruce Ubaldo, Philadelphia --KO 4
Apr. 25—J. C. Wilkins, Milwaukee ---KO 5
July 25—Kenny Harris, Milwaukee ---KO 7
Oct. 25—Bert Lytell, Milwaukee ----L 10

1950

Mar. 8—George Sherman, Milwaukee --L 10
Oct. 16—Willie Wright, Milwaukee----W 6
Nov. 23—Kid Alfonso, Milwaukee----KO 4

1951

Jan. 1—Eddie McCoy, Milwaukee ---KO 2
Jan. 22—Joe Blackwood, Milwaukee KO by 5

HERMIE FREEMAN

Waterbury, Conn. Lightweight

1946

May 21—Ray McArthur, Hartford----KO 1
July 31—Charlie Wooster, Bangor----KO 3
Aug. 28—Harry Hintlian, Bangor----L 8
Sept. 18—Jimmy Smith, Bangor----KO 2
Oct. 2—Lloyd Hudson, Bangor----W 8
Oct. 21—Frankie Diaz, Bangor----KO 2
Oct. 28—Billy Nappier, Boston----KO by 4
Nov. 20—Johnny Campbell, Bangor----W 8
Nov. 22—Kayo Tardiff, Brunswick----KO 3
Dec. 4—Billy Nappier, Bangor----W 8
Dec. 17—Maurice Beauchene, Portland KO 6

1947

Jan. 15—Maurice Beauchene, Portland--W 10
Jan. 27—Armand Michaud, Lewiston --KO 8
Feb. 7—Jennings Brotherton, Boston ---W 6
Feb. 12—Ralph Walton, Bangor ----KO 6
Feb. 19—Pat Demers, Portland, Me. ---W 8
Mar. 3—Harry Hintlian, Lewiston ----W 10
June 12—Roy Andrews, Portland ----D 10
July 2—Lee Jones, Bangor ----W 8
July 9—Roy Andrews, Portland ----W 10
July 16—Johnny Priest, Bangor ----W 8
July 31—Archie Goodbee, Portland ----W 10
Aug. 21—Oliver Desmarais, Portland ---KO 8
Oct. 7—Pat Demers, Portland ----KO 6
Oct. 13—Corky Davis, Lewiston ----W 10
Nov. 12—Vince Callahan, Portland----W 10
Nov. 28—Richard Polite, Portland----D 10
Dec. 17—Joe Poccia, Portland----W 10

1948

Jan. 6—Vince Callahan, Bangor----W 10
Jan. 26—Maurice LaChance, Holyoke-KO 7
Feb. 4—Vince Callahan, Bangor----W 10
Feb. 16—Maurice LaChance, Lewiston KO 8
Mar. 2—Pete Manchio, Portland----KO 10

Mar. 22—Al Couture, Lewiston.....W 10
Apr. 19—Jackie Weber, Boston.....L 10
May 11—Paulie Jackson, Portland.....W 10
May 17—Oliver Desmarais, Lewiston.....W 10
June 22—Al Couture, Lewiston.....W 10
July 29—Vic Young, Portland.....W 10
Aug. 23—Jackie Weber, Lewiston.....L 10
Oct. 4—Spider Armstrong, Bangor...KO 1
Oct. 28—Vic Young, Portland .....KO 6
Nov. 26—Tommy Mills, Portland .....W 10
Dec. 15—Joey Angelo, Portland .....L 10
Dec. 20—Willie Pep, Boston.....L 10

1949

Jan. 10—Johnny Priest, Lewiston .....W 10
Jan. 27—Eduardo Carrasco, Portland ...L 10
Feb. 10—Barry Wood, Bangor.....W 10
Feb. 24—Jay Parlin, Portland .....W 10
Mar. 8—Leon LeBlond, Rumford.....W 10
Mar. 17—Eduardo Carrasco, Portland....L 10
Mar. 31—Arbie Bowie, Portland .....W 10
Apr. 8—Tommy Wells, Bangor.....W 10
Apr. 29—Red Perkins, Bangor.....D 10
May 9—Tommy Greb, Lewiston.....L 10
May 20—Tommy Greb, Bangor.....D 10
June 15—Tommy Wells, Bangor.....W 10
June 28—Timothy Hayes, Portland.....L 10
July 15—Pedro Firpo, Bangor.....W 10
July 29—Jackie Weber, Bangor.....L 12
Sept. 29—Willie Beltram, Portland.....W 10
Oct. 18—Jean Richard, Portland.....W 10
Nov. 1—Young Junior, Lewiston.....KO 7
Nov. 25—Jackie Weber, Portland .....L 12

1950

Jan. 5—Billy Liggett, Portland .....D 10
Jan. 16—Massimo Sanna, Holyoke .....L 10
Jan. 25—Jimmy Sullivan, Portland.....D 10
Feb. 8—Billy Liggett, Portland .....KO 1
Feb. 20—Lefty LaChance, Lewiston .....W 10
Mar. 9—Buddy Hayes, Bangor .....W 10
Mar. 30—Reuben Davis, Portland .....W 10
Apr. 11—Ray Edwards, Bangor .....W 10
May 18—Reuben Davis, Portland...KO by 5
June 29—Reuben Davis, Portland .....W 10
Sept. 21—Bobby Polowitzer, Portland ...D 10
Oct. 26—Nazzarano Vitale, Portland.....W 10
Nov. 9—Oliver Breton, Fall River.....KO 5
Nov. 16—Ken Murray, Bangor.....KO 10
Nov. 20—Iggy Vaccari, Boston.....L 10
Dec. 7—George Edmonds, Portland....KO 8

1951

Jan. 8—Bobby English, Lewiston ....KO 7
Jan. 27—Nazzarno Vitale, Waterbury ...L 8
Mar. 15—Charlie DeBow, Bangor .....KO 7
Mar. 22—George Araujo, Fall River..KO by 5
Apr. 5—Jimmy Parlin, Bangor .....D 10
May 7—Jack Nicolsón, Bangor .....KO 2
May 17—George Araujo, Portland ..KO by 7
July 11—Chico Vejar, Bridgeport ...KO by 7
Aug. 20—Sandy Saddler, Philadelphia .....KO by 5
Sept. 24—Frankie Sodano, Philadelphia ..L 8
Oct. 25—Evan Roy, Bangor, Me.....W 10
Nov. 6—Dick Lundy, Portland, Me.....W 10
Nov. 19—Arthur King, Phila.....KO by 3
Dec. 3—Tommy Ray, Boston.....W 8
Dec. 10—Evan Roy, Bangor.....W 12
Dec. 27—Del Flanagan, Minneapolis..KO by 9

FRANK FREESE

New York, N. Y., Lightweight

1950

May 17—Tomas Dixon, New York.....W 4
May 25—Julie Colon, Brooklyn .....D 4
July 10—Tommy May, Brooklyn .....W 4
July 27—Tommy DeSantis, Brookln .....D 4
Aug. 7—James Outlaw, Brooklyn .....W 4
Aug. 17—Max Osario, Brooklyn .....W 4
Aug. 21—Tommy May, Brooklyn .....W 4
Sept. 23—Norman Cake, Brooklyn .....W 4
Oct. 13—Joe Wamsley, New York.....L 6
Oct. 19—Frankie Carrao, Brooklyn.....L 6
Nov. 3—Joe Wamsley, New York.....L 6
Dec. 16—Julie Colon, Brooklyn.....L 6

1951

Jan. 4—Sam Kelsey, Washington ..KO by 3
Jan. 20—Jesus Compo, Brooklyn .....KO 3
Jan. 26—Richard Crump, N. Y. .....L 4
Mar. 1—Jerry Drouin, Brooklyn .....L 6
Apr. 21—Bobby Barclay, Brooklyn .....L 4
June 6—Charlie Slaughter, Elizabeth ...D 6
July 24—Gene Takach, Brooklyn .....L 6
Sept. 25—Ernie Rivers, Newark .....W 6
Oct. 1—Stokes Thomas, N. Y.....KO 4
Oct. 15—Jimmy Wilde, N. Y. .....D 8
Oct. 22—Gianni Uboldi, N. Y. .....W 8
Oct. 29—Al Robbins, New York.....W 6

JOE FREYRE

New York, Welterweight

1951

July 30—Mickey Finn, Newark .....L 4
Aug. 17—Paul Vorvino, Long Beach ....W 4
Aug. 29—Lennie Mansey, Brooklyn .....L 4

SAMMY FRIGON

Windsor, Ont., Welterweight

1951

June —Norman Webb, Grand Rapids KO by 2
Aug. 31—Jasper Hall, Detroit.....W 4
Oct. 10—Kirk Johnson, Detroit.....KO 1
Nov. 15—Joey Greenwood, Akron...KO by 2

HARRY FRODENTE

Hawaiian Lightweight

1951

May —Dalino Matias, Honolulu .....KO 1
Aug. 22—Linford Chung, Honolulu .....KO 2
Sept. 18—Masa Goda, Honolulu.....L 4
Oct. 2—Masa Goda, Honolulu.....W 5

BOBBY FULLER

Boston, Mass., Welterweight

1950

Jan. 23—Bernie Dowd, Miami.....L 6
Apr. 3—Jack O'Brien, Tampa .....L 6
Apr. 5—Jack Cunningham, Miami .....D 4
Apr. 10—Al McCoy, Tampa .....L 6

1951

Aug. 15—Larry Mann, Miami .....L 4

GENE FULLMER

West Jordan, Utah, Middleweight

1951

June 9—Glen Peck, Logan Utah.....KO 1
July 9—Eddie Duffy, Salt Lake City..KO 2
Aug. 1—Carlos Martinez, San Francisco .....KO 1
Aug. 25—Buddy Sloane, Hurricane, Utah .....KO 2
Sept. 14—Sam Healy, Vernal, Utah.....KO 4
Sept. 25—Garth Panter, Salt Lake City...W 10
Oct. 10—Rudy Zadell, Pittsburgh.....W 6

CHARLIE FUSARI

Irvington, N. J., Welterweight. Born, 1925, Acamo, Sicily.

1944

May 8—Jimmy Mills, Newark .....W 4
May 22—Johnny Spoon, Newark .....KO 4
June 7—Gary Williams, Jersey City.....W 4
July 11—Butchy Charles, Union City....W 6
July 25—Charley Worther, Union City KO 1
July 28—Artie Di Pietro, N. Y. C.....W 4
Oct. 9—Lloyd Lasky, Newark.....KO 4
Oct. 23—Butchy Charles, Newark.....W 6
Nov. 3—Gary Williams, N.Y.C.....KO 1
Nov. 14—Russell Richter, Jersey City..KO 7

1945

Feb. 1—George Holden, Camden.....KO 2
Feb. 8—Joe Baker, Camden.....KO 1
Feb. 22—Joey Neil, Camden.....KO 1
Mar. 1—Jackie Peters, Camden.....W 8
Apr. 5—Jimmy McDowell, Camden....KO 2
Apr. 16—George Johnson, Newark.....KO 3
Apr. 30—Tommy Mills, Newark.....KO 3
May 21—Tommy Sloan, Newark.....KO 6
June 6—Charlie Finley, Elizabeth.....KO 3
June 13—Lou Miller, Elizabeth.....KO 2
July 3—Patsy Zoccano, Newark.....KO 2
July 11—Pat Scanlon, Elizabeth.....KO 6
Aug. 7—Julie Bort, Newark.....KO 1
Aug. 13—Jackie Leamus, Newark.....W 10
Aug. 27—Jackie Leamus, Newark.....W 8
Sept. 11—Joey Manfro, Newark.....KO 1
Sept. 19—Al Freda, Elizabeth.....KO 3
Oct. 4—Johnny Rinaldi, Camden.....KO 1
Oct. 15—Victor Moreno, Newark.....KO 7

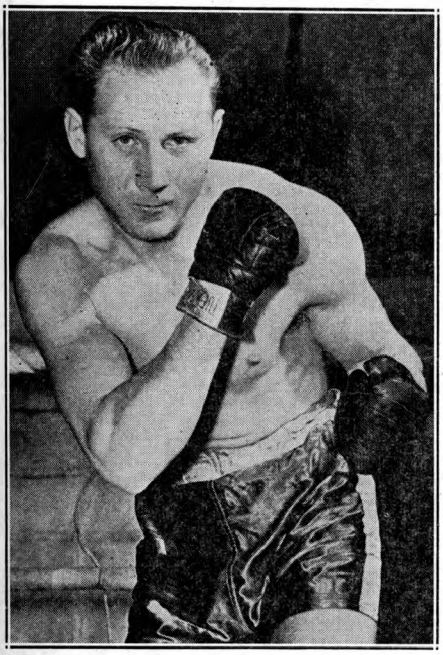

CHARLIE FUSARI, Irvington, N. J.

Nov. 19—Pat Demers, Newark.....KO 3
Dec. 11—Joey Peralta, Elizabeth.....W 8
Dec. 17—Ruby Garcia, New York.....KO 2

1946

Jan. 24—Panama Al Brown, Orange.....KO 6
Feb. 11—Maxie Berger, N. Y. C.....W 10
Feb. 27—Ralph Walton, Orange.....KO 6
Mar. 14—Ralph Walton, Orange.....W 10
Mar. 25—Joey Peralta, Newark.....W 10
Apr. 2—Nunzio Ferraro, Elizabeth.....W 10
Apr. 24—Humberto Zavala, N. Y. C.....W 10
July 16—Benny Singleton, Elizabeth.....W 8
July 29—Johnny Lovatt, Newark.....KO 8
Aug. 22—Freddie Archer, Newark.....KO 7
Oct. 31—Jack Larrimore, Fall River.....KO 3
Dec. 13—Chuck Taylor, N. Y. City.....KO 7

1947

Feb. 14—Tippy Larkin, N. Y. C.....KO 9
June 13—Tony Pellone, N. Y. C.....L 10
July 18—Eddie Giosa, N. Y. C.....L 10
Aug. 22—Joe DiMartino, N. Y. C.....KO 4
Sept. 15—Johnny Cesario, Boston.....D 10
Oct. 8—Humberto Zavala, Providence.....W 10
Oct. 30—Johnny Cesario, Newark.....L 10
Dec. 8—Sammy Adragna, Pittsburgh.....W 10

1948

Jan. 26—Gus Mell, Boston.....KO 4
Feb. 16—Al Priest, Boston.....L 10
Apr. 9—Al Priest, Boston.....W 10
June 1—Laurie Buxton, Elizabeth.....W 8
July 20—Ruby Kessler, Elizabeth.....W 10
Sept. 20—Johnny Dudley, Boston.....KO 4
Sept. 28—Tony Riccio, Jersey City.....KO 8
Oct. 21—Tippy Larkin, Jersey City.....KO 6

1949

Jan. 6—Frankie Palermo, Newark.....W 10
Feb. 18—Rocky Castellani, N. Y. C.....W 10
Apr. 6—Al Guido, N. Y. C.....W 10
May 13—Vince Foster, N. Y. C.....KO 1
July 7—Al Evans, Newark.....W 8
Sept. 14—Rocky Graziano, N. Y. C.....KO by 10
Nov. 11—Terry Young, New York.....KO 8

1950

Jan. 11—Tony Janiro, Detroit.....L 10
Mar. 10—Jimmy Flood, New York.....W 10
Apr. 19—Joey Carkido, Philadelphia.....W 10
May 12—Paddy Young, New York.....L 10
Aug. 9—Ray Robinson, Jersey City.....L 15
(Welterweight title bout)
Oct. 18—Tony Pellone, Chicago.....KO 10

1951

Mar. 14—Johnny Bratton, Chicago.....L 15
June 7—Tony Janiro, Newark.....L 10
July 9—Gil Turner, Philadelphia.....KO by 11

ROCKY FUSCO

Staten Island, N. Y. Featherweight

1948

Aug. 10—Artie Davis, Elizabeth.....KO 1
Aug. 27—Domingo Rivera, N. Y. C.....KO 4
Sept. 28—Paul Jones, Jersey City.....W 4
Oct. 5—Billy Graham, Jersey City.....D 4
Oct. 12—Al Turner, Jersey City.....D 4
Oct. 21—McKinley Mishaux, Jer. City KO 1
Nov. 16—Mike Zella, Jersey City.....W 4
Nov. 22—Domingo Rivera, Newark.....KO 3

1949

Jan. 3—Manuel Baptista, Newark.....KO 4
Jan. 12—Mike Della, Jersey City.....KO 4
Jan. 28—Johnny Graham, N. Y. C.....W 4
Feb. 3—Russ Davis, Newark.....D 6

1950

Mar. 6—Charley Slaughter, Newark.....KO 4
Apr. 10—Pete Yellovich, Newark.....W 6
Apr. 24—Charley Slaughter, Newark.....W 6
May 2—Charley Slaughter, Newark.....L 6
June 5—Charley Slaughter, Staten Isl.....W 6
June 20—Manuel Baptista, Staten Island.....W 6

1951

In U. S. Army.

JOE GAETA

New Orleans, La., Featherweight

1951

June 11—Ray Smith, New Orleans.....W 4
July 9—Domingo Rivera, New Orleans KO 4
July —Frankie Speed, New Orleans.....KO 1
Aug. 20—Domingo Rivera, New Orleans W 4
Aug. 27—Domingo Rivera, New Orleans W 4
Oct. 1—Johnny Capitano, New Orleans.....KO by 3
Oct. 22—Henry Schillizzi, New Orleans.....D 4

FERNANDO GAGNON

Born, 1924, Disraeli, Quebec, Canada. Ht. 5 ft, 2½ in. Bantamweight.

1942

Mar. 10—Phil Vezina, Asbestos.....KO 1
Mar. 15—Maurice Vanier, Asbestos.....KO 3
Mar. 20—Edmond Perreault, Asbestos.....KO 3
Apr. 11—Gerard Richard, Quebec.....KO 1
Apr. 22—Adelard Drouin, Quebec.....KO 3
May 26—John Scoullon, Quebec.....KO 2
June 6—Al Lepine, Victoria Ville.....KO 2

1943

June 16—Kid Lamonde, Quebec.....KO 2
June 30—Kid Blondie, Quebec.....L 6
Aug. 25—Johnny Bouffard, Quebec.....W 6
Sept. 1—Johnny Bouffard, Quebec.....W 6
Sept. 15—Al, Kid Point, Quebec.....L 6
Sept. 22—Frank Lamoureaux, Quebec.....KO 3
Oct. 20—Johnny Bouffard, Quebec.....W 8
Nov. 10—Florian Bibault, Quebec.....L 8
Dec. 7—Johnny Bouffard, Quebec.....W 6
Dec. 15—Young Billy Carroll, Quebec.....KO 7
(In Canadian Army)

1944

Jan. 19—Florian Bibault, Quebec.....W 10
Jan. 26—Henry Murray, Quebec.....KO 3
Feb. 8—Maurice Vanier, Quebec.....W 8
May 24—Ray McIntyre, Quebec.....KO 2
July 4—Lou Lou O'Connor, Montreal KO 1
July 18—Johnny Bouffard, Montreal.....KO 2
Aug. 29—Steve Kronis, Montreal.....KO by 5
Nov. 21—Jack Tappering, Valcartier.....KO 5

1945

Feb. 21—Raymond Daoust, Quebec.....L 8
Mar. 14—Raymond Daoust, Quebec.....L 10
Mar. 20—Georges Forcier, Quebec.....KO 1
Apr. 4—Florian Bibault, Quebec.....KO 9
July 9—Johnny Bouffard, Quebec.....KO 4
July 15—Jimmy Stafanna, Victoriaville KO 4

July 30—Jean Paul Desjardins, Quebec W 10
Aug. 20—Lionel Dearson, Quebec ....KO 4
Sept. 17—Al Kid Point, Quebec ....D 10
Oct. 15—Leo Methot, Quebec ....L 10
Nov. 12—Marcel Theriault, Quebec ....KO 8
Nov. 22—Eddie Petrin, Montreal ....KO 5

1946

Jan. 25—Benny May, Montreal ....D 10
Feb. 28—Al Cella, Montreal ....KO 5
Apr. 4—Harry Baumann, Montreal ....KO 2
Apr. 26—Babe Kelly, Montreal ....W 8
Aug. 16—Jean Desjardin, Thetford ....W 8
Aug. 26—Eddie Petrin, Quebec ....KO 5
Oct. 2—Ralph McNeil, Quebec ....W 10
Oct. 30—Teddy Swain, Quebec ....D 10
Nov. 26—Lou Langley, Montreal ....KO 7
Dec. 8—Chavlis McIntyre, Thetford Mines ....KO 2

1947

June 11—Sammy Zellman, Quebec ....KO 2
June 30—K. O. Paul Frappier, Quebec KO 2
July 18—Eddie Danton, Chicoutimi ....KO 3
July 24—Lou White, St. Georges de Beauce ....KO 5
Aug. 9—Lou White, Manmagny ....KO 6
Aug. 16—Nick Ross, St. Georges de Beauce ....KO 4
Aug. 28—Leon Hutson, Quebec ....W 10
Sept. 5—Fernand Drouin, Chicoutimi ....KO 6
Sept. 17—Leon Hutson, Quebec ....KO 7
Oct. 17—Al Mays, Campbellton, N. B. KO 7
Nov. 3—Eddie Bolduc, Quebec ....W 10
Nov. 17—Eddie Bolduc, Quebec ....W 12
Dec. 15—Lou Alter, Quebec ....W 10

1948

Feb. 2—Lou Alter, Montreal ....W 12
Mar. 1—Hubert Gagnier, Quebec ....KO 2
Mar. 15—Benny May, Quebec ....W 10
Apr. 9—Frankie Pucci, Montreal ....KO 3
May 3—Jose Garcia, Quebec ....KO 3
May 17—Frankie Pucci, Quebec ....W 12
May 31—Ralph McNeil, Quebec ....KO 2
June 15—Jean Richard, Montreal ....L 10
July 6—Jean Richard, Montreal ....L 10
Sept. 10—K. O. Sylvan, St. Anne De Chicoutimi ....KO 10
Sept. 30—Aponte Torres, Montreal ....D 10
Oct. 27—Pancho Calderon, Montreal ....KO 5
Nov. 15—Jean Richard, Quebec ....L 10
Dec. 13—Jean Desjardins, Quebec ....W 10

1949

Jan. 17—Paul Thibault, Quebec ....D 10
Feb. 7—Al Point, Quebec ....W 10
Feb. 14—Paul Thibault, Quebec ....W 10
Mar. 14—Ray Edwards, Quebec ....L 10
Apr. 25—Art Llanos, Quebec ....L 10
May 16—Jerry Kortright, Quebec ....W 10
June 13—Manuel Baptista, Quebec ....KO 8
July 5—Danny O'Sullivan, London ....L 10
Aug. 22—Jackie Turner, Quebec ....W 12
Sept. 7—Kid Marcel, Chicoutimi ....KO 5
Sept. 23—Rocky Rocanot, Riviere-du-Loup ....KO 3
Oct. 3—Art Llanos, Quebec ....D 10
Nov. 11—Kid Dennis, Riviere-du-Loup KO 2

1950

Feb. 13—Teddy Gardner, London ....KO 4
Feb. 21—Bobby Boland, London ....L 10
Apr. 8—Vic Toweel, Johannesburg ....L 15
Apr. 15—Jack Johnson, Capetown ....KO 3
May 5—Tommy Proffitt, Newcastle, England ....KO by 2
Aug. 21—Lew Yongers, Quebec ....KO 6
Oct. 2—Art Llanos, Quebec ....KO 10
Nov. 6—Johnny Arduini, Quebec ....KO 4

1951

Jan. 30—Danny Falcone, Quebec ....KO 3
Mar. 19—Charley McGarrity, Quebec ....L 10
Apr. 16—Charley McGarrity, Quebec ....L 10
June 5—Claude Meunier, Quebec ....KO 4
July 3—Bobby Mitchell, Quebec ....KO 7
July 14—Eddie Brown, Chandler ....KO 5
July 18—Bobby Mitchell, Rimouski ....KO 5
Aug. 27—Dado Marino, Quebec ....D 10
Sept. 10—Merrill Olmstead, Quebec ....KO 5
Sept. 24—Merrill Olmstead, Montreal ....KO 5
Oct. 15—James Warbington, Montreal ....KO 3
Dec. 3—Johnny O'Brien, Quebec ....L 10
Dec. 17—Joe Torres, Quebec ....KO 10

NOEL GAGNON

Born, Dec. 13, 1927, Quebec City. Nationality French Canadian. Featherweight.

1948

May 9—Charlie Savard, Quebec ....W 4
May 23—Paul Labrecque, Quebec ....W 6
May 27—Leo Yergeau, Three-Riv., P. Q. W 6
June 3—Paul Cloutier, Shawinigan, P. Q. W 6
June 10—Jerry Berthiaume, Sorel, P. Q. KO 5
June 19—Rosaire Thibault, La Tuque, P. Q. ....W 6
July 7—Marcel Theriault, Shawinigan, P. Q. ....D 6
July 14—Marcel Theriault, Shawinigan P. Q. ....KO 6
July 23—Henry Bastarash, Three-Rivers, P. Q. ....KO 2
July 27—Jack Desjardins, Mont-Joli, P. Q. ....W 8
Aug. 6—Gaby Gregoire, La Tuque, P. Q. ....KO 3
Aug. 23—Pete Grenier, Quebec ....KO 2
Sept. 7—Paul Thibault, La Tuque, P. Q. L 6
Sept. 20—Jack Desjardins, Quebec ....W 6
Sept. 30—Maurice Girard, Three-Rivers, P. Q. ....D 6
Oct. 18—Fernand Drouin, Quebec ....W 6
Oct. 27—Armand Savoie, Montreal ....L 4
Nov. 2—Maurice Girard, Quebec ....KO 1
Nov. 29—Fernand Drouin, Quebec ....W 6
Dec. 5—Al Lacasse, Thetford Mines ....KO 1
Dec. 20—Johnny Boufford ....KO 4

1949

Jan. 12—Lloyd Hudson, Portland ....D 6
Jan. 24—Larry Sloan, Quebec ....KO 6
Feb. 1—Ray Moisan, Montreal ....KO 2
Feb. 21—Rocky Armando, Montreal ....D 4
Feb. 28—Larry Sloan, Quebec ....W 6
Mar. 14—Jimmy Lamprey, Holyoke ....KO 1
Apr. 4—Juan Venegas, Holyoke ....W 6
Apr. 25—Fernand Drouin, Quebec ....W 6
May 2—Armand Savoie, Quebec ....KO 2
May 16—Dave Mitchell, Quebec ....D 10
Sept. 14—Paul Thibeault, Montreal ....KO 6
Oct. 4—Armand Savoie, Montreal KO by 3
Dec. 12—Dave Mitchell, Toronto ....L 6

1950

Jan. 23—Dave Mitchell, Toronto ....L 6
Mar. 13—Jean Desjardins, Quebec ....W 6
Mar. 20—Rocky Armando, Montreal ....L 4
June 20—Manny Spivak, Montreal ....W 6
July 5—Claude Meunier, Three Rivers L 8
Aug. 1—Yves Boutillier, Montreal ....KO 1
Sept. 13—Jimmy Armstrong, Toronto ....KO 6
Oct. 2—Manny Spivak, Montreal ....L 4
Oct. 10—Dave Mitchell, Toronto ....L 8
Nov. 21—Bobby DuFour, Montreal ....L 4

1951

July 24—Noel Paquette, Montreal ....D 6
Aug. 7—Noel Paquette, Montreal ....L 6
Aug. 27—Clement Bolduc, Quebec ....L 8

ROBERT GAINVILLE

New York, N. Y., Welterweight

1948

Sept. 16—Danny Bello, Brooklyn ....L 4
Oct. 6—Paddy Waddick, New York ....W 4
Oct. 11—Billy Stevens, New York ....KO by 1
Nov. 16—Johnny Wilde, N. Y. C. ....L 4
Nov. 23—Walter Haines, N. Y. C. ....L 4
Nov. 29—Manuel Dizon, N. Y. C. ....L 4
Dec. 7—Carmine Fiore, Bklyn. ....KO by 1
Dec. 22—Jimmy Wilde, N. Y. C. ....L 4

1949

Mar. 23—Tony Viserto, New York ....L 4
Oct. 5—Vincent Murray, New York ....L 6
Nov. 3—Vincent Murray, New York ....W 4
Nov. 16—Gene Bora, New York ....W 4
Dec. 27—Charley McGarry, New York ....W 4

1950

Jan. 12—Chick Boucher, New York ....L 4
Jan. 24—Ernie Roberts, New York ....L 4
Mar. 30—Chico Vejar, Brooklyn ....L 4
Apr. 11—Norman Thompson, New York L 4
Apr. 20—Fred Flores, New York ....L 4
Apr. 25—Jimmy Schiaffo, New York ....D 4
May 27—Rocco Quollo, Brooklyn ....L 4
June 20—Jimmy Dockery, Staten Island ....D 4
June 26—George Flores, Brooklyn ....L 6
July 31—Joe Lupo, Brooklyn ....L 4
Aug. 4—George Flores, Long Beach ....L 6

Aug. 7—James Monaghan, Brooklyn ----L 4
Aug. 31—Jackie Nieves, Brooklyn -------W 4
Oct. 3—Nat Corbin, New York----------L 6
Oct. 19—Rocco Quallo, Brooklyn--------D 6
Nov. 6—Joe Giacobbe, New York--------W 6
Nov. 9—Joe Lupo, Brooklyn-------------L 6
Dec. 2—Sonny Volpe, Brooklyn---------L 6
Dec. 16—Riggi Alotti, Brooklyn---------L 6

1951

Jan. 13—Lou Volpe, Brooklyn ------KO by 4

AL GALINDO

Los Angeles, Calif., Welterweight

1950

Jan. —Fugie Rodriguez, Ocean Park KO by 4
Feb. 20—Rudy Abad, Ocean Park -------W 4
Feb. 24—Rudy Abad, Hollywood---------W 4
Feb. 28—Pepino Reynada, Los Angeles--W 4
Mar. 13—Reuben Salazar, Ocean Park---D 4
May 1—Reuben Salazar, Ocean Park---W 4
May 2—Reuben Salazar, Los Angeles---W 4
Sept. 19—Reuben Orona, San Jose-------W 6
Sept. 29—Frankie Muche, Hollywood KO by 5
Oct. 9—Aaron Junior, Ocean Park------L 4
Oct. 17—Tommy Manawis, Los Angeles--L 4
Oct. 24—George Kramer, Los Angeles---W 4
Nov. 3—Juan Hernandez, Hollywood--KO 3
Oct. 30—George Kramer, Ocean Park----W 4

1951

Jan. 19—Cristo Sandoval, Hollywood ---W 4
Feb. 5—Aaron Junior, Ocean Park -------L 4
Feb. 6—Tello Cruz, Los Angeles ---------L 4
Feb. 9—Tello Cruz, Hollywood ----------L 4
Feb. 23—Joey Davis, Hollywood ---------W 4
Feb. 26—Aaron Junior, Ocean Park ------W 4
Mar. 2—Juan Zavala, Hollywood --------D 4
Mar. 16—Juan Zavala, Hollywood --------L 4
Apr. 17—Joey Davis, Los Angeles ------KO 1
June 22—Sammy Figueroa, Hollywood ---L 6
Sept. 18—Joe Fisher, Los Angeles ----KO by 4
Nov. 14—Bobby Brewer, Los Angeles----W 4
Dec. 11—Doug Kirby, Sacramento-------L 6

DAVEY GALLARDO

Los Angeles, Calif., Featherweight

1948

Apr. —Jose Iglesias, Hollywood--------W 4
Apr. 30—Johnny Clark, Hollywood------L 4
May 7—Pepe Gonzales, Hollywood ------W 4
May 21—Benny Chavez, Hollywood ----W 4
May 24—Ozzie Biggie, Ocean Park-----KO 3
June 14—Willie Clemens, Ocean Park ---W 4
June 29—Willie Clemens, Los Angeles---W 4
July 7—Ernie Lauterio, Los Angeles----L 4
July 19—Frank Serrano, Ocean Park ----W 4
July 23—Frank Serrano, Hollywood ----KO 2
Aug. 6—Ernie Lauterio, Hollywood ---KO 3
Aug. 30—Rolando Delgado, Ocean Park--D 1

1949

Jan. 11—Manuel Hernandez, Los Ang.--KO 4
Jan. 14—Jeep O'Neil, Hollywood---------D 4
Jan. 18—Tommy Yamaoka, Los Ang.----KO 3
Feb. 15—Jeep O'Neill, Los Angeles------W 4
May 24—Roosevelt Bonner, Los Angeles-W 6
June 20—Roosevelt Bonner, Oc. Pk..KO by 3
July 21—Roosevelt Bonner, Los Angeles--L 4
Aug. 8—Manuel Hernandez, Ocean Park-D 6
Aug. 24—Manuel Hernandez, Los Ang.--KO 5
Aug. 31—Charley Espinosa, Hollywood---L 4
Sept. 22—Manuel Hernandez, Los Ang.--W 6
Oct. 14—Charlie Celeste, Hollywood-----W 4
Oct. 24—Mr. Boston, Ocean Park ------W 4
Nov. 15—Art Hester, Los Angeles ------W 4

1950

Feb. 3—Mr. Boston, Hollywood ---------D 2
Feb. 14—Bobby Giovanni, Los Angeles--W 4
Feb. 21—Bobby Garza, Los Angeles-----W 4
Feb. 24—Jimmy Dunn, San Diego------KO 5
Mar. 7—Mr. Boston, Los Angeles -------L 4
Mar. 27—Reuben Salazar, Ocean Park---W 4
Apr. 4—Ernie Lauterio, Los Angeles----W 6
Apr. 25—Mr. Boston, Los Angeles-------W 6
May 2—Tony Smaldino, Los Angeles---W 6
June 6—Ernie Lauterio, Los Angeles----L 6
July 25—Cecil Schoonmaker, Ocean Pk..L 10
Aug. 14—Cecil Schoonmaker, Ocean Pk..W 10
Aug. 28—George Mendoza, Ocean Park--W 10
Sept. 11—Fugi Rodriguez, Ocean Park---W 10
Oct. 9—Reuben Smith, Ocean Park----W 10
Nov. 6—George Mendoza, Ocean Park--W 10
Nov. 24—Lauro Salas, Hollywood---------L 10
Dec. 22—Cecil Schoonmaker, Hollywood-W 10

1951

Feb. 5—Baby Gutierrez, Ocean Park --W 10
July 20—Charley Riley, Hollywood--KO by 7
Sept. 30—Panchito Uribe, Mexico City---W 10
Oct. 14—Luis Castillo, Mexico City-----L 10
Nov. 10—Gabriel Diaz, Mexico City-----D 10

LALO GALLARDO

Mexican Lightweight

1951

Mar. 10—Pedro Biesca, Mexico City -----D 10
Apr. 28—Choforo Martinez, Mexico City L 10
May 19—Pedro Biesca, Mexico City -----W 10
June 16—Gabriel Barragan, Mexico City--L 10
—Juan Padilla, Matamoros ------L 10

TONY GALLEGOS

Los Angeles, Cal., Featherweight

1951

Aug. 17—Frankie Rivera, Los Angeles --L 4
Aug. 24—Mickey Northrup, Hollywood --L 4
Aug. 31—Teddy Roberts, Hollywood KO by 1
Sept. 25—Billy Evans, Los Angeles -------L 4
Oct. 19—Mickey Northrup, Hollywood ----------KO by 3

TONY GALLIS

Dickson City, Pa., Welterweight

1949

Sept. 19—Bobby Dart, Scranton --------KO 2
Oct. 24—Jimmy James, Scranton -------KO 2
Dec. 16—Clyde Peck, Scranton-------KO by 2

1950

Feb. 6—Clyde Peck, Scranton ---------KO 1
Mar. 10—Howie Miller, Scranton ---------L 4
Mar. 16—Howie Miller, Kingston, Pa.---KO 2
Apr. 20—Johnny Nicholson, Scranton ---W 4
Aug. 7—Jesse Riddle, Scranton -------KO 3
Sept. 26—Johnny Nicholson, Wilkes-Barre ----------L 4
Oct. 16—Bobby Peck, Wilkes-Barre-----W 4
Oct. 30—Bobby Peck, Scranton----------W 4
Nov. 27—Bobby Peck, Scranton----------W 6

1951

Jan. 15—Pete Pauline, Scranton -------KO 2
Apr. 16—Al Cooper, Wilkes-Barre-------KO 2
Apr. 30—Fred Dukes, Scranton ----------L 6
July 9—George Schley, Scranton ---------L 6

TONY GALLO

Chicago, Ill., Heavyweight
Born, Feb. 22, 1925, San Francisco, Calif.

1946

Sept. 9—Rubin Meyers, Chicago--------KO 3
Oct. 22—Tom Jorden, Flint----------KO 4
Nov. 19—Bob Eaton, Grand Rapids-----KO 4
Dec. 10—Bobby Dare, Buffalo-------KO by 3

1947

Jan. 7—Bobby Milsap, Buffalo----------W 6
Feb. 13—Ken Sipol, Flint----------KO 3
May 7—Frankie Best, Buffalo----------L 6
Aug. 7—Jimmy Ruzzo, Fall River--------L 6
Aug. 28—Walter Cunningham, Long Branch ----------KO 2

1948

(Inactive)

1949

Oct. 25—Johnny Deloff, Milwaukee----KO 3
Dec. 7—Stanley Goltz, Chicago----------L 6

1950

Feb. 23—Dan Clark, Columbus---------KO 5
Mar. 28—Charley Lester, Cleveland-KO by 1
May 27—Bert Gargano, Indianapolis-----W 8
July 25—Lee Batchler, Buffalo----------L 6
Aug. 15—Bobby Richardson, Toledo--KO by 5
Sept. 19—Jimmy Bello, Dayton---------KO 7
Oct. 17—Richard Hagen, Hammond-KO by 2
Nov. 7—Jackie Jones, Grand Falls-----KO 5
Dec. 12—Tiger Gray, Saginaw----------W 6

1951

Jan. 11—Rocky Bogdan, Lorain---------W 10
Apr. 10—Herbie Moore, Cincinnati--KO by 3

Apr. 17—Joe Brown, Indianapolis.....W 8
June 21—George Powell, Grand Rapids KO by 2
Aug. 28—Ray Wade, Lima.....KO 6
Oct. 8—Bill Browning, Flint.....D 6
Nov. 5—Leon Station, Flint.....KO 7

LUIS GALVANI

Born in Matanzas, Cuba, Feb. 2, 1927. Bantamweight champion of Cuba.

1943

May 1—Jose Alvarez, Havana.....KO 2
May 22—Antonio Cruz, Havana.....W 4
July 24—Jose A. Gonzales, Havana.....W 4

1944

Apr. 29—Lazaro Mazorra, Havana.....KO 6
June 3—Indian Torres, Havana.....KO 1
Nov. 4—Rigoberto Sanabria, Havana..KO 4
Nov. 25—Jose Gonzales, Havana.....KO 6
Dec. 2—Lazora Mazorra, Havana.....KO 1

1945

Jan. 6—Francisco Escalona, Havana..KO 1
Jan. 20—Ray Delgado, Havana.....W 8
Feb. 10—Peter King, Havana.....KO 3
Mar. 17—Ray Delgado, Havana.....KO 4
June 2—Humberto Espinosa, Havana..KO 5
July 28—Lorenzo Safora, Havana.....W 12
Sept. 29—Kid Guinche, Havana.....W 10
Dec. 15—Lorenzo Safora, Havana.....W 10

1946

Jan. 5—Pitchie Thompson, Havana...KO 2
Feb. 2—Ceris Rodriguez, Havana.....KO 4
Feb. 23—Manuel Santana, Havana.....W 10
Apr. 27—Jorge Robles, Havana.....W 10
Aug. 31—Fidel Garcia, Havana.....KO 6
Oct. 17—Jorge Robles, Mexico City.....W 10
Dec. 6—Leonardo Lopez, Havana.....W 10

1947

Feb. 1—Luis Castillo, Havana.....D 10
July 11—Cecil Schoonmaker, San Juan.....KO 9
Sept. 13—Orlando Zulueta, Havana.....W 10
Dec. 20—Tony Olivera, Havana.....KO 4

1948

Feb. 20—Jorge Sanchez, Havana.....KO 3
Mar. 1—Luis Castillo, Havana.....D 10
Apr. 3—Harold Dade, Havana.....W Dis. 8
July 10—Manny Ortega, Havana.....D 10
Aug. 28—Harold Dade, Havana.....W 10
Nov. 20—Leo LeBrun, Havana.....D 10

1949

Feb. 19—Leo LeBrun, Havana.....W 10
Mar. 25—Ivor Fredericks, Havana.....W 10
July 30—Gaetano Annaloro, Havana.....W 10

1950

Feb. 24—Bobby Bell, New York.....W 8
Mar. 22—Bobby Bell, New York.....W 10
Apr. 19—Gaetano Annaloro, New York..KO 3
Apr. 27—Calvin Leigh, Brooklyn.....KO 5
May 13—Tony Longo, Havana.....KO 10
Aug. 11—Corky Gonzales, Denver.....KO 9
Sept. 15—Archie Devino, New York.....L 8
Nov. 18—Pat Flowers, Havana.....KO 7

1951

Apr. 14—Johnny Carr, Havana.....W 10
May 12—Johnny Carr, Havana.....D 10
Sept. 15—Tomas Vega, Camaguey.....KO 4
Nov. 24—Ciro Morasen, Havana.....D 10

JIMMY GAMBINO

New York, N. Y., Heavyweight

1950

Apr. 27—Bob Jefferson, Brooklyn.....KO 2
May 11—Johnny Williams, Brooklyn..KO 2
May 20—Henry Harris, Brooklyn.....W 4
June 12—Henry Harris, Brooklyn.....W 4
July 17—George Maverick, Staten Isl...KO 1
Aug. 7—James Walls, Brooklyn.....W 6
Aug. 21—Haywood Henry, Brooklyn.....W 6
Oct. 28—Howard Berger, Brooklyn.....KO 2
Dec. 22—Hank Saxen, New York.....KO 3

1951

Feb. 15—Hayward Henry, Brooklyn...KO 3
Oct. 26—Ray Wilding, New York...KO by 6

TONY GANDOLFO

Brooklyn, N. Y., Middleweight

1949

Dec. 17—Nat Blum, Brooklyn.....KO 2
Dec. 22—Vic Perez, Brooklyn.....KO 3
Dec. 27—George Holzman, New York.....KO by 1

1950

Jan. 14—Joe Boogich, Brooklyn.....W 4
Jan. 28—Nick Melli, Brooklyn.....KO 2
Feb. 11—Stanley Wysocki, Brooklyn...KO 2
Feb. 23—Kelly Duncan, New York.....KO 2
Mar. 10—Joe Boogich, New York.....W 4
Mar. 25—Louis Johnson, Brooklyn.....KO 4
Apr. 22—Lenny Holton, Brooklyn.....KO 3
May 13—Gordon Hunt, Brooklyn.....KO 1
May 27—Bobby Morgan, Brooklyn.....W 6
June 15—Angelo Luongo, Brooklyn.....KO 1
June 20—George Holzman, Staten Island..W 6
July 17—Tony Johnson, Staten Island...D 6
Aug. 14—Jimmy Herring, Brooklyn..KO by 2
Oct. 14—Al Pinel, Brooklyn.....KO 2
Oct. 28—Ed Harris, Brooklyn.....W 6
Nov. 10—Bobby Morgan, New York.....W 6

1951

Feb. 2—Irving Palefsky, Palm Beach...W 8
Feb. 13—Eddie Greene, Jacksonville...W 10
Apr. 11—Rudy White, Miami.....W 6
May 2—Harry Braelow, Miami.....D 8
Nov. 3—Bob Stecher, Brooklyn.....W 8
Dec. 28—Al Hersh, New York.....KO 4

ARTEMIO GARCES

Havana, Cuba, Lightweight

1951

July 31—Henry Winchman, Brooklyn.....L 4
Sept. 22—Johnny Gilson, Brooklyn.....KO 2
Oct. 13—Larry Mansey, Brooklyn.....W 4
Oct. 16—Larry Mansey, White Plains...D 6

ANGEL GARCIA

Brooklyn, N. Y., Featherweight

1950

Apr. 13—Frank Petrik, New York.....W 4
May 20—Frank Petrik, Brooklyn.....L 4
Aug. 4—Vinnie Calderone, Long Beach..L 4
Oct. 20—Willie Orsini, New York.....D 4
Nov. 9—Willie Orsini, Brooklyn.....W 4
Dec. 8—Willie Orsini, New York.....L 4

1951

May 15—Frank Grillo, N. Y.....L 4
Aug. 20—Rafeal LaBoy, Brooklyn.....L 4
Oct. 23—Ray Anglero, White Plains..KO by 1

BASILIO GARCIA

Havana, Cuba, Lightweight

Born, March 16, 1928.

1947

Mar. 15—Felix Garay, San Christobal.....KO by 3

1948

Sept. 5—Felix Garay, San Christobal.....L 8
Oct. 10—Pedro Otano, Havana.....KO 2
Oct. 17—Sergio Silva, Havana.....KO 4
Nov. 16—Gustave Ramos, Havana.....KO 6

1949

June 11—Armando Labarrere, Havana...W 6
June 25—Alfonso Pages, Havana.....KO 4
Oct. 29—Cayuco Alvarez, Havana.....KO 5
Nov. 6—Moro Duany, Guanabacoa.....KO 4

1950

July 15—Gustavo Ramos, Havana.....W 6
Sept. 2—Eduardo Carrasco, Havana.....D 8
Oct. 14—Roberto Delgado, Havana.....W 8

1951

Feb. 28—Lino Garcia, Havana.....W 10
June 30—Acorazado Martinez, Havana...W 10
July 21—Baby Gavilan, Camaguey.....W 10
Aug. 4—Julian Varona, Camaguey.....W 10
Sept. 15—Eduardo Carrasco, Havana.....W 10
Oct. 13—Isaac Logart, Camaguey.....L 10

FRANCISCO COLIN (FOSTO) GARCIA

New York Featherweight

1945

May 29—Billy Commodore, Wh. Plains KO 1
June 5—Earl Mintz, White Plains KO 4
June 12—Earl Mintz, White Plains KO 2
June 26—Benny May, White Plains KO 4
June 29—Georgie Knox, N. Y. C. W 4
Aug. 8—Johnny Land, Elizabeth KO 1
Aug. 16—Tony Oshiro, Brooklyn KO 5
Aug. 20—Jimmy Allen, L. I. City KO 2
Aug. 24—Kudo Ortiz, N. Y. C. W 4
Aug. 29—Louis Langley, Elizabeth W 6
Oct. 23—Jimmy Jennette, White Plains KO 4
Nov. 6—Andy Hayward, White Plains W 6

1946

Sept. 25—George Wright, N. Y. C. KO 1
Nov. 4—George Wright, Holyoke KO 1
Nov. 11—Lou Castrilli, N. Y. C. KO by 4
Nov. 18—Frankie DiPiano, Holyoke L 6
Nov. 26—Bee Jiminez, Los Angeles KO 2

1947

Jan. 21—Frank Pucci, San Juan W 10
Mar. 8—Tomas Beato, San Juan W 10
Mar. 14—Capitan Pena, San Juan W 10
May 21—Charlie Titone, Jamaica L 6
June 5—Diego Sosa, San Juan L 10
Oct. 14—Max Morales, San Juan L 10

1948

Apr. 2—Mario Morales, San Juan W 10

1949

—Cesar Leal, Panama W 10
—Kid Chocolate, Panama KO 2
—Kid Evans, Panama KO 2
—Cesar Leal, Panama KO 2
—Kid Zefine, Panama KO 14
—Kid Zefine, Panama L 10
—Kid Evans, Panama KO 6
—Kid Chocolate, Panama D 10

1950

—Rocky McKay, Panama L 15
—Cesar Leal, Panama KO 2
May 12—Floro Hita, Venezuela W 10

1951

May —Frederico Plummer, Panama L 10

HECTOR GARCIA

Argentine Middleweight

1951

June 2—Dante Peyrera, Buenos Aires D 10
July 17—Alfredo Giglio, Buenos Aires KO 8
Nov. 28—Antonio Cuevas, Buenos Aires KO by 5

INDIO GARCIA

Mexican Featherweight

1950

Aug. 23—Gabriel Diaz, Mexico City KO by 5
Nov. 29—Nacho Perez, Mexico City W 10

1951

Feb. 21—Memo Sanchez, Mexico City L 10
July 4—Santiago Campos, Mexico City L 10

JIMMY GARCIA

Puerto Rican Middleweight

1950

Feb. 23—John Del Guildice, Brooklyn KO 2
Mar. 5—Reuben Miller, Brooklyn L 4
Mar. 8—Gene Smith, New York KO by 1
May 19—Bobby Morgan, New York L 4
May 23—Jim Burgos, New York L 4
May 27—Ralph Jones, Brooklyn L 4
June 22—Stanley Wysocki, New York W 4
Sept. 15—Bobby Morgan, New York L 4
Oct. 7—Frankie Catania, Brooklyn L 4
Dec. 2—Harold Drucker, Brooklyn KO by 5

1951

Feb. 3—Pete Arabello, Brooklyn KO by 2
Feb. 8—Ed Casala, Brooklyn W 4
Feb. 22—Ed Casala, Brooklyn W 4
July —Juan Rios Fuentes, San Juan D 8
Sept. 4—Victor Juan Torres, San Juan KO 8

JOSE COLON GARCIA

Puerto Rican Bantamweight

1946

June 10—Cecilio Martinez, San Juan D 6
Aug. —Santos Picon, San Juan L 10

1947

Jan. 24—Tommy Rhett, N. Y. L 6
Jan. 28—Earl Roys, Hartford KO by 5
Feb. 26—Rudy Pasko, Washington, D. C. L 6
Mar. 17—Augie Brett, New Haven L 6
Mar. 31—Tom Collins, New Haven L 6
Apr. 8—Danny Falcone, Hartford KO 5
Apr. 22—Tony Ducharme, Queens L 6
Apr. 29—Joe Lukas, Queens L 6
May 27—Charles Kelly, Queens L 6
July 18—Roman Gonzalez, Bklyn. L 6
Aug. 1—Jimmy Callura, Lg. Beach KO by 4

1948

Apr. 16—Dom Saia, Boston L 6
Apr. 19—Nat Terranova, N. Haven KO by 3
May 6—Calvin Leigh, Rochester L 6
May 24—George LaFalgio, Newb'gh KO by 4
May 28—Eddie Compo, New London KO by 2
July 27—Bernie Peters, Trenton KO by 6
Aug. 13—Tim Healy, New York W 6
Aug. 19—Eddie Drake, Waterbury W 6
Aug. 23—Henry Armstrong, Springfld. KO 2
Oct. 18—Charlie Titone, Brooklyn L 6
Oct. 27—Ray Edwards, N. Y. C. L 6
Nov. 18—Castro Calderon, N. Y. C. W 6
Nov. 23—Johnny Scott, N. Y. C. KO 3
Dec. 7—Sal Ferello, N. Y. C. L 8

1949

Jan. 11—Leo LeBrun, New York L 8
Feb. 3—Johnny Carr, New York L 6
Feb. 12—Billy Lima, Palm Beach KO 7
Feb. 18—Orlando Fernandez, P. Beach W 8
Mar. 14—Chico Morales, Miami L 10
Mar. 18—Don Smith, Palm Beach KO 3
Mar. 25—Baby Joe Diaz, Palm Beach W 8
Apr. 13—Sal Ferello, New York L 8
May 23—Harry LaSane, Holyoke KO by 4
June 9—Humberto Sierra, Miami L 10
June 21—Humberto Sierra, Palm Beach L 10
June 28—Snooks Howard, Palm Beach KO 2
—Wilfredo Brewster, Panama D 10
Dec. 16—Aponte Torres, Palm Beach D 10

1950

Feb. 27—Orlando Fernandez, Tampa L 10
Mar. 3—Eddie Compo, Palm Beach KO by 3
Mar. 17—Pete Noka, Palm Beach W 6
Mar. 27—Fabala Chavez, Tampa L 10
Apr. 4—Johnny Longo, Houston W 8
Apr. 10—Billy Lima, Miami KO by 6
Apr. 18—Johnny Longo, Houston D 10
May 5—Jackie Blair, Tampa KO by 10
May 12—Reverte Alvarez, Tampa KO by 4
May 16—Conrado Castanon, Houston L 10
June 28—Lenny Alvarez, New Orleans L 8
July 14—Willie Hernandez, San Juan L 10
Sept. 26—Juan Melendez, San Juan W 8

1951

—Juan Venegas, San Juan KO by 6
May 16—Filberto Osario, N. Y. L 6
July 13—Felton Simmons, Long Beach KO 3
July 20—Neff Ortiz, Long Beach L 6
July —Jim McAllister, Baltimore L 8
Aug. 24—Tippy Simmons, Long Beach KO by 1
Sept. 4—George Araujo, Newark KO by 2

LINO GARCIA

Born, 1926, Cuba. Featherweight. Height, 5 ft. 6 in.

1943

Feb. 20—Felix Pedroso, Havana KO 1
Mar. 10—Rogelio Fernandez, Havana KO 2
Apr. 3—Onilio Rojo, Havana KO 2
Apr. 24—Sergio Prieto, Havana KO 4
May 22—Ray Delgado, Havana L 6
July 3—Jose M. Caceres, Havana W 6
Aug. 28—Nanito Kid, Havana W 6

1944

Dec. 30—Antonio Diaz, Havana KO 3

1945

Jan. 20—Jose Alvarez, Havana W 6
Feb. 17—Manuel Chavez, Havana KO 3
Mar. 10—Arquimides Yirac, Havana W 8
May 27—Ral Delgado, Havana KO 4
June 30—Sojito Gonzalez, Havana L 10

Sept. 22—Sojito Gonzalez, Havana...KO by 6
Oct. 27—Benjamin Prado, Havana.....KO 2
Nov. 10—Congo Guevara, Havana.....W 10
Dec. 8—Arquimides Yirac, Havana.....D 8

1946

Jan. 12—Arquimides Yirac, Havana.....W 8
Apr. 13—Jorge Robles, Havana.....D 10
June 29—Diego Sosa, Havana.....WF 1
Aug. 10—Diego Sosa, Havana.....W 10
Sept. 28—Miguel Acevedo, Havana.....W 12
Nov. 9—Miguel Acevedo, Havana.....L 15
(Cuban featherweight title)

1947

Apr. 30—Lulu Costantino, Miami.....L 10
June 14—Juan Guivara, Maron.....W 10
July 11—Diego Sosa, San Juan.....W 10
Aug. 16—Orlando Zuleta, Habana.....D 10
Oct. 27—Sandy Saddler, Caracas...KO by 5
Dec. 5—Sandy Saddler, Havana...KO by 3

1948

Feb. 6—Orlando Zulueta, Havana .....L 10
Mar. 12—Diego Sosa, Havana .....L 12
Apr. 24—Ciro Morasen, Havana .....L 10
May 24—Orlando Fernandez, Havana ...W 10
July 3—Ciro Morasen, Havana .....L 10
Aug. 21—Junior Galento, Havana .....L 10
Oct. 13—Humberto Sierra, Miami .....L 10
Oct. 17—Battleship Martinez, Havana...D 10
Nov. 6—Diego Sosa, Havana.....L 10

1949

Apr. 16—Renaldo Fernandez, Havana....L 10
May 7—Renaldo Fernandez, Havana....D 10
May 21—Floro Hita, Havana.....W 8
June 25—Mario Pacheco, Havana.....L 10
Oct. 5—Roy Andrews, Worcester.....L 10
Oct. 26—Bobby Bell, New York.....L 8
Nov. 17—George Dunn, New York...KO by 10
Dec. 6—Eddie Marotta, Cleveland.....L 10

1950

Jan. 16—Jimmy Cooper, Washington ....L 10
Jan. 26—George LaFalgio, New York .....KO by 2
Oct. 28—Ciro Moraccen, Sgo. de Cuba....L 10
Nov. 4—Luis Castillo, Sgo. de Cuba.....W 8
Nov. 11—Baby Juancito, Sgo. de Cuba..WF 8
Dec. 2—Pablo Goiry, Matanzas.....KO 2
Dec. 9—Nelson Lorenzo, Sagua.....W 8

1951

Feb. 17—Pototo Ribalta, Sagua .....D 10
Feb. 24—Cecilio Fernandez, Cuba .....D 10
Feb. 28—Basilio Garcia, Havana .....L 8
Mar. 10—Emilio Figueroa, Sge De .....L 10
Apr. 28—Roberto Delgada, Placetas ....KO 3
June 20—Ray Caballero, Sagua .....KO by 3

ROY GARCIA

Seattle, Wash., Welterweight

1951

July 23—Bobby Dykes, Corpus Christi .....KO by 4
Oct. 15—Harry Brown, Corpus Christi...W 8
Oct. 29—Billy Kinard, Corpus Christi...W 10
Dec. 4—Herbie Mitchell, San Antonio..KO 4
Dec. 27—Jesse Turner, Wichita.....KO by 3

RUDY GARCIA

Los Angeles, Cal., Lightweight

1949

Jan. 18—Panchito Uribe, Los Angeles..KO 8
Mar. 1—Panchito Uribe, Los Angeles...W 10
May 17—Al Arenas, Los Angeles.....W 10
June 24—Little Palma, Hollywood.....KO 2
July 12—Jimmy Savala, Los Angeles....W 10
Sept. 23—Jackie Blair, Hollywood.....W 10
Oct. 18—Joey Clemo, Los Angeles.....W 10
Dec. 13—Rocky Lucero, Los Angeles..KO by 9

1950

Apr. 19—Rudy Vasquez, South Gate....KO 4
May 15—Rudy Vasquez, Ocean Park....W 10
July 14—Harold Dade, Hollywood .....KO 11
Aug. 11—Rudy Vasquez, Hollywood...KO 4
Oct. 13—Conrad Castanon, Hollywood..KO 8
Dec. 8—Lauro Salas, Hollywood.....L 12

1951

Jan. 5—Lauro Salas, Hollywood .....W 10

SAMMY GARCIA

Vallejo, Calif., Bantamweight

1949

Feb. 21—Pete Silva, San Francisco KO by 3
July 22—Bobby Geer, San Francisco.....W 4
July 25—Andy Leos, San Francisco.....W 4
July 29—Bobby Geer, Oakland.....KO by 3
Aug. 3—Johnny Ortega, Oakland.....L 6
Aug. 8—Andy Leos, San Francisco.....W 4
Aug. 24—Johnny Ortega, Oakland.....D 6
Aug. 30—Andy Leos, San Jose.....L 6
Sept. 20—Andy Leos, San Jose.....W 6
Oct. 4—Johnny Ortega, San Jose.....L 6
Oct. 25—Rosy Caballero, San Jose.....W 6
Nov. 8—Andy Leos, Stockton.....L 6
Nov. 15—Bobby Greer, San Jose.....ND 2

1950

Jan. 2—Speedy Rudy, Stockton ...KO by 6
Jan. 24—Andy Leos, San Jose .....KO 5
Feb. 10—Speedy Rudy, San Francisco....L 6
Feb. 14—Speedy Rudy, San Jose .....D 6
Mar. 6—Speedy Rudy, Stockton .....L 8
Mar. 28—Speedy Rudy, Fresno .....KO 4
Oct. 30—Jimmy Espiritu, San Francisco..D 4
Nov. 13—Jimmy Espiritu, San Francisco..L 4
Nov. 17—Andy Leos, Stockton.....L 6
Dec. 2—Ray Gensaw, Eureka.....W 4

1951

Jan. 8—Bobby Greer, San Francisco ....D 4
Jan. 24—Jimmy Espiritu, Sacramento ...D 6
Apr. 9—Bobby Greer, San Francisco ....L 6
Apr. 26—Jimmy Espiritu, Richmond ....W 6
May 14—Jimmy Espiritu, San Fraancisco L 4
July 27—Keeny Teran, Hollywood...KO by 4

BUCKY GARDNER

Akron, Ohio, Featherweight

1950

Oct. 2—Tommy Salem, Cleveland .....L 6
Dec. 4—Arnold Curry, McKeesport .....L 6
Dec. 12—Mickey Mars, Akron .....KO by 4

1951

Jan. 1—Young Smallwood, Columbus KO 2
Jan. 15—Tommy Corrick, Toronto .....L 6
Apr. 10—Dick Lewis, Clarksburg .....KO 5
June 21—Corky Gonzales, Minneapolis ...L 6
Nov. 15—Willie Cliff, Akron.....W 4
Dec. 5—Tommy Salem, Cleveland..KO by 1

MEMO GARMENDIA

Mexican Welterweight

1950

Aug. 23—Tomas Vargas, Mexico City...KO 9
Oct. 4—Gabriel Barragan, Mex. City..KO 6
Oct. 25—Gabriel Barragan, Mexico City..D 10

1951

Jan. 17—Gabriel Barragan, Mexico City W 10
Mar. 7—Chico Escamilla, Mexico City KO 3
Apr. 4—Choforo Martinez, Mexico City .....KO by 9
May 9—Lucio Moreno, Mexico City ...KO 4
June 6—Saul Torres, Mexico City ..KO by 6
July 18—Saul Torres, Mexico City.....KO 5
Sept. 2—Gabriel Barragan, Mexico City KO 2
Dec. 19—Charlie Salas, Phoenix.....L 10

CALVIN GARRAWAY

British Guiana Welterweight

1951

Aug. —Caleb Greaves, Bourda....W Dis. 8
Oct. 8—Caleb Greaves, Bourda .....W 12

BOBBY GARZA

San Antonio, Tex., Featherweight

1949

Apr. 11—Joey Hartegan, New Orleans...L 6
Nov. 21—Juan Cochran, Ocean Park .....W 4

1950

Jan. 10—Jimmy Dunn, Los Angeles.....D 4
Jan. 24—Jimmy Dunn, Los Angeles.....D 4
Feb. 14—Jimmy Dunn, Los Angeles .....W 4
Feb. 21—Dave Galardo, Los Angeles.....L 4
Feb. 27—Jimmy Savala, San Francisco...L 6
Mar. 6—Manuel Hernandez, Ocean Park..D 4
Mar. 10—Baby Cutierrez, San Diego.....W 6
Mar. 13—Manuel Hernandez, Ocean Park..L 4
Apr. 19—Ernie Lauterio, South Gate KO by 2

May 2—Jimmy Dunn, Los Angeles ----L 6
May 9—Bob Holliday, Los Angeles----W 4
May 16—Bob Holliday, Los Angeles----W 4
June 6—Tony Smaldino, Los Angeles---D 4
June 19—Tony Smaldino, Los Angeles---L 6
July 11—Tony Smaldino, Los Angeles---D 6
July 14—Tony Smaldino, Hollywood ----L 6
July 31—Ray Young, Ocean Park----L 4
Aug. 29—Gus Rosa, Honolulu ----W 6
Sept. 19—Ray Carvalho, Honolulu----W 5
Oct. 4—Ray Carvalho, Honolulu----W 6
Oct. 17—Tiger Rosa, Honolulu----W 5
Oct. 31—Dado Marino, Honolulu---KO by 7
Dec. 5—Frankie Dobales, San Jose----D 6
Dec. 12—Baby Gutierrez, Los Angeles---W 6
Dec. 19—Frank Dobales, San Jose----W 8

1951

Jan. 5—Manuel Hernandez, Hollywood D 6
Jan. 12—Luis Adame, Hollywood ----D 6
Jan. 23—Manuel Hernandez, Los Angeles ----W 6
Jan. 30—Manuel Hernandez, Los Angeles ----D 6
Feb. 13—Cecil Schoonmaker, Los Angeles ----D 5
Mar. 26—Reuben Smith, Ocean Park ---W 10
July 31—Jimmy Dunn, Los Angeles ----L 6
Aug. 3—Joe Felan, Corpus Christi----L 4
Aug. 14—Tommy Umeda, Los Angeles --W
Aug. 17—Wayne Hammons, Corpus Christi KO 3
Oct. 15—Jackie Wallace, Corpus Christi ----KO 2
Oct. 29—Cookie Jaramillo, Corpus Christi ----W 4
Nov. 1—Stan Almond, Vancouver, B. C. L 10
Nov. 14—Keeny Teran, Los Angeles----L 6
Nov. 26—Cookie Jaramillo, Corpus Christi ----W 4

JOE GARZA

Detroit, Mich. Welterweight

Born, April 17, 1932.

1949

Oct. 21—Ken Brown, Detroit----W 4
Nov. 9—Otis Truvillion, Detroit----W 5
Nov. 25—Lou McKessic, Detroit----KO 5
Dec. 2—Ken Brown, Detroit----KO 2
Dec. 14—Larry Moreland, Detroit----W 6

1950

Jan. 11—Don Jones, Detroit ----W 6
Feb. 3—Paulie Davis, Detroit ----KO 2
Feb. 21—Clay Milliron, Chicago ----KO 3
Mar. 22—Ken Brown, Chicago ----KO 3
Mar. 29—Harry Goulding, Detroit ----KO 4
Apr. 28—Dan Pinto, Detroit ----KO 4
May 5—Jimmy Chaney, Detroit ----KO 5
May 17—Tommy Walace, Chicago ----KO 3
May 24—Lavern Roberts, Detroit ----KO 3
June 2—Darnell Elrod, Detroit ----KO 2
Sept. 13—Jesse Bradshaw, Detroit ----W 6
Oct. 4—Hal Meredith, Chicago----KO 6
Oct. 25—Don Jones, Detroit----KO 5
Nov. 15—Lonnie Allison, Detroit----KO 2
Dec. 6—Cassil Tate, Detroit----D 6

1951

Mar. 7—Eddie Reynolds, Detroit ----KO 2
Mar. 15—Ralph Alvarez, Chicago ----KO 3
Mar. 28—Shamus McCray, Detroit ----D 6
Apr. 18—Shamus McCray, Detroit ----L 6
Apr. 23—Jesse Bradshaw, Chicago ----W 8
May 2—Willard Coffey, Detroit ----KO 2
May 23—Jesse Bradshaw, Detroit ----W 8
Aug. 14—Tommy Bazzano, Brooklyn KO by 5
Sept. 19—Allie Gronik, Detroit ----KO by 8
Nov. 7—Rolly Johns, Detroit----W 6
Dec. 10—Rusty Cleek, Chicago----KO 8

LARRY GASSA

New York, N. Y. Welterweight

1947

Oct. 20—Jack Finley, New York ----KO 1
Oct. 29—Benny Stewart, Elizabeth ---KO 2
Nov. 3—Sol Levitt, New York----KO by 2

1948

Jan. 10—Al DeAmbrosio, Brooklyn ----L 4
June 14—Richard Nogan, New York KO by 3
Oct. 3—Solly Levitt, Brooklyn ---KO by 3

1949

Feb. 19—Jules Krulewicz, Brooklyn----W 4
Feb. 22—Al Adelson, Brooklyn----KO 3
Mar. 19—Roger Donahue, Brooklyn KO by 1
Nov. 28—Lou Felice, New York----L 6

1950

Feb. 11—Gene Coleman, Brooklyn ----L 4
Feb. 14—Freddie Pedeira, New York---W 4
Mar. 9—Rocky Brisebois, Brooklyn ---L 6
Mar. 22—Rocky Brisebois, New York---L 6
Apr. 4—George Marino, New York---KO 3
Apr. 29—Angelo Luongo, Brooklyn ----L 6
May 8—Billy Whye, Asbury Park----L 6
July 24—Bobby Morgan, Brooklyn--KO by 5
Nov. 18—Chico Vejar, Brooklyn----L 6

1951

Jan. 6—Johnny Cerky, Brooklyn ----W 4
Jan. 23—Frank Gubas, White Plains ---KO 2
Jan. 30—Guy Guerrette, Hartford ----KO 5
Mar. 9—Vince Martinez, N. Y. ----KO by 4
May 2—Vince Martinez, Elizabeth ----L 6
Dec. 13—Roy Alston, New York----KO by 4

JOSE M. GATICA

Born, May 25, 1925. Argentine Lightweight.

1945

Dec. 8—Leopoldo Mayorano, Buenos Aires ----KO 1
Dec. 22—Hector Favatta, Buenos Aires-KO 2
Dec. 29—Francisco Leopardi, Buenos A. W 8

1946

Jan. 5—Maximo Lorenzo, Bu. Aires KO 2
Feb. 23—Miguel Gonzalez, Buenos Aires W 12
Apr. 6—Hector Grippo, Buenos Aires--KO 4
June 1—Miguel Gonzalez, Buenos A. KO 10
Aug. 31—Alfredo Prada, Buenos Aires---W 12
Oct. 5—Jose Rios, Buenos Aires----KO 7
Nov. 23—Guillermo Gimenez, Buenos Aires ----KO 9

1947

Apr. 12—Alfredo Prada, Buenos A. KO by 6
Nov. 15—Pedro Geric, Buenos Aires----KO 7
Nov. 29—Gullermo Gimenez, Buenos Aires ----KO 7
Dec. 13—Jose Rios, Buenos Aires----KO 9

1948

Feb. 28—Oscar Flores, Buenos Aires---KO 7
Mar. 6—Livio Sosa, Bahia Blanca ----KO 7
Mar. 13—Valeriano Mesa, Buenos Aires W 12
Mar. 27—Pedro Geric, Cordoba ----KO 4
Apr. 3—Livio Sosa, Medoza ----KO 6
Apr. 24—Juan Chiaraluce, Mar del Plata ----KO 4
May 15—Pedro Ganio, Bahia Blanca ---KO 4
June 26—Jose Valdez, Buenos Aires----KO 5
Aug. 7—Emilio Diaz, Cordoba ----KO 4
Sept. 18—Alfredo Prada, Buenos Aires---W 12
Oct. 23—Oscar Flores, Mar del Plata---W 10
Nov. 20—Rufino Farias, Rosario----KO 5
Dec. 18—Oscar Flores, Mendoza----KO 6

1949

Jan. 15—Mateo Ramallo, Buenos Aires-KO 7
Jan. 29—Valeriano Mesa, Mendoza----D 10
Feb. 12—Mario Salinas, Chile----KO 7
Mar. 4—Oscar Franchina, Chile----W 10
Mar. 18—Mario Salinas, Buenos Aires---KO 3
May 14—Valeriano Mesa, Buenos Aires-KO 1
Sept. 24—Romero Rodriguez, Buenos Aires ----W 12
Oct. 22—Armando Rizzo, Buenos Aires-KO 9

1950

Dec. 1—Terry Young, New York----KO 4

1951

Jan. 5—Ike Williams, N. Y. ----KO by 1
Sept. 5—Julio Febres, Buenos Aires--KO 4
Sept. 26—Angel Oliveri, Buenos Aires--KO 7
Oct. 20—Heriberto Altamira, San Juan KO 2
Nov. 7—Jose Maria Velez, Buenos Aires ----KO 6
Dec. 4—Young Finnegan, Buenos Aires ----KO 4

ROCKY GATLIN

New Orleans, La., Light Heavyweight

1948

Aug. 30—Johnny Stutes, New Orleans---W 4
Sept. 17—Jackie Graham, New Orleans---L 4

1949

Mar. 14—Pete Marciante, New Orleans--W 4
May 2—Wayland Duboise, New Orleans L 4
May 31—Ralph Franklin, New Orleans--W 4
Sept. 26—Joe Marcantel, New Orleans--KO 1
Oct. 5—Joe Reyes, New Orleans----L 6

1950

Feb. 13—Bill Gillespie, New Orleans....W 4
Mar. 29—Bobby Mayeur, New Orleans..KO 6
May 1—Billy Gillespie, New Orleans...W 6
May 31—Billy Gillespie, New Orleans...W 6
June 28—Al Garcia, New Orleans.....KO 6
Oct. 23—Billy Gillespie, New Orleans..KO 6

1951

Feb. 26—Lou Rousse, New Orleans ....KO 4
Mar. 14—Boyd Smith, New Orleans .....W 10

HENRY (PAPPY) GAULT

Spartanburg, S. Car. Featherweight

1948

Nov. 6—Don Smith, Lancaster, S. C.....W 4
Nov. 18—Eddie Sizemore, Asheville.....KO 3
Nov. 26—Don Smith, Carlotte .....W 6
Dec. 7—Bert Calahan, Asheville.....KO 5
Dec. 17—Eddie Sizemore, Gaffney, S. C. KO 3

1949

Jan. 13—Ted McFalls, Aiken .....W 6
Jan. 21—Bascomb Bradley, Union, S. C. KO 5
Jan. 27—Jimmy McLaurin, Aiken.....W 6
Feb. 19—Jackie Fields, Asheville.....KO 3
Mar. 3—Shorty Horan, Asheville.....KO 5
Mar. 10—Don Smith, Union S. C.....W 10
Mar. 24—Ted McFalls, Concord.....W 6
Apr. 4—Don Smith, Charlotte.....W 6
Apr. 6—Don Smith, Spartanburg.....KO 2
Apr. 16—Kid Bailey, Asheville.....W 8
June 24—Bert Calahan, Greensboro.....W 6
July 29—Bert Calahan, Spartanburg....KO 5
Sept. 6—Don Cooper, Asheville.....KO 6
Sept. 22—Lew Yonkers, Asheville.....W 10
Nov. 10—Julius Luke, Columbia.....W 10

1950

Mar. 4—Julius Luke, Charleston.....W 8
Apr. 7—Julius Luke, Augusta.....W 10
May 31—Julius Luke, Spartanburg.....W 10
Oct. 10—Frankie Sodano, New York.....L 8

1951

Jan. 19—Bill Bossio, Miami .....L 10
Apr. 2—Bill Bossio, Newark .....L 8
Mar. 15—Al Redlund, Aiken .....KO 2
Apr. 20—Jackie Luke, Macon .....W 8

AIME GAUTHIER

Montreal, Can., Lightweight

1951

Mar. 12—Rene Trudeau, Montreal .....D 6
Apr. 16—Al McLellan, Holyoke .....W 6
May 7—Rocky Armando, Montreal .....W 8
May 21—Rocky Armando, Montreal ....W 8
Aug. 22—Bryant Kelly, Montreal .....D 8
Sept. 24—Bryant Kelly, Montreal ...KO by 6
Oct. 15—Noel Paquette, Montreal .....W 6

BABY GAVILAN

Cuban Lightweight

1947

Sept. 13—Kid Bebo, Moron.....D 6
Sept. 27—Joe la O, Ciego de Avila.....L 6
Oct. 4—Miguel Mendivil, Moron.....L 8
Nov. 1—Ibrahim Cardoso, Moron.....D 6
Nov. 15—Pedro Santell, Moron.....KO 3
Dec. 13—Kid Bebo, Moron.....L 10
Dec. 27—Oscar Ventosa, Moron.....W 8

1948

Jan. 17—Joe la O, Moron.....W 8
Feb. 7—Baby Coche, Moron.....KO 3
Apr. 3—Roberto Pozo, Moron.....L 8
Apr. 30—German Viciedo, Moron.....D 8
June 5—Roberto Pozo, Moron.....L 8
July 5—Julio Martinez, Florida.....W 10
July 28—Tony Armenteros, Ciego de Avila .....L 10
Aug. 14—Tony Armenteros, Ciego de Avila .....D 10
Oct. 9—Kid Bebo, Ciego de Avila.....W 10
Oct. 23—German Viciedo, Ciego de Avila..L 10
Sept. 11—German Viciedo, Ciego de Avila .....KO 2
Nov. 6—Miguel Guilarte, Sancti Spiritus.....KO 5
Nov. 20—Walfredo Valiente, Sancti Spiritus .....KO 2

1949

Jan. 15—Lesmes Echeverria, Manzanillo..D 10
May 5—Kikaro Garcia, Sancti Spiritus..L 10
June 18—Gerardo Veloz, Guaimaro.....NC 8
June 25—Roberto Perez, Guaimaro.....KO 2
July 9—Gilberto Alvarez, Guaimaro.....W 8
July 16—Alberto Contreras, Tunas.....W 8
Aug. 6—Gerardo Veloz, Guaimaro.....W 8
Aug. 13—Kid Bururu, Tunas.....W 10
Oct. 1—Juan Colarte, Placetas.....KO 5
Oct. 8—Gilberto Kessell, Placetas.....W 8
Oct. 29—Guillermo Montalban, Puerto Padre .....W 10
Nov. 26—Rufino Sardinas, Chaparra.....L 10

1950

Jan. 7—Ernesto Garrido, Chaparra....KO 1
Jan. 21—Oswaldo Martinez, Chaparra...W 10
Feb. 4—Ramon Varona, Chaparra.....KO 6
Feb. 11—Wilfredo Mayet, Chaparra.....W 10
Mar. 11—Isaac Logart, Delicias.....D 10
Apr. 8—Eduardo Escalona, Delicias.....D 10
May 5—Roberto Pozo, Delicias.....W 10
May 19—Isaac Logart, Delicias.....W 10
June 16—Ibrahim Cardoso, Delicias.....KO 4
June 30—Fausto Jiminez, Delicias.....KO 6
July 29—Floro Hita, Havana.....W 10
Sept. 16—Saguita Fernandez, Havana...KO 5
Sept. 30—Bombon Oriental, Camaguey...D 10
Nov. 5—Bombon Oriental, Havana.....L 10
Nov. 24—Orestes Diago, Puerto Padre....W 10

1951

Feb. 20—Alberto Hernandez, Havana....D 6
Apr. 7—Rafael Lastre, Havana.....L 12 (Cuban Title)
Apr. 21—Julian Varona, Camaguey.....W 10
July 7—Julian Varona, Cienfuegos.....L 10
July 21—Basilio Garcia, Camaguey.....L 10
Aug. 11—Isaac Logart, Camaquey.....L 10
Oct. 13—Ray Caballero, Havana.....L 10
Nov. 24—Rafael Lastre, Camaguey.....D 10
Dec. 8—Diego Sosa, Camaguey .....L 10

BENNY GEARY

Edmonton, Canada Welterweight

1949

—Hal Kilgore, Edmonton.....KO 3
—Pinky Cowan, Edmonton.....KO 5
Oct. 14—Wilf Desjardins, Edmonton....W 10

1950

Jan. —Al Marotti, Edmonton.....L 10
Jan. —Bill Eddy, Edmonton.....KO by 3
Apr. 20—Hal Robbins, Edmonton...KO by 6
May 11—Hal Robbins, Edmonton.....KO 6
June 16—Auriello Rameriz, Edmonton...W 8

1951

June —Ernie Kemick .....KO by 2
Aug. 1—Harry Goulding, Edmonton ...W 6

WALTER GEHRKE

Kiel, Germany, Welterweight

1951

Jan. 18—Tommy Warren, Vancouver ...W 4
Feb. 22—Louis Lawrence, Vancouver ...L 4
Apr. 25—Pat Kelly, Tacoma .....D 4
May 3—Jack O'Brien, Vancouver .....KO 2
Nov. —Billy Donnelly, Vancouver, B. C. .....D 6
Dec. 2—Blackie Vanderveer, Vancouver, B. C. .....L 6

ERNIE GENELL

Scranton, Pa., Middleweight

1947–1948

—Paul Ashland, Shendoak, Pa...KO 1
—Joe Mead, Philadelphia.....KO 2
—Bobby Long, Old Forge, Pa....KO 1
—Carl Palmer, Binghamton.....KO 1
—Tony Wolfe, Lebanon, Pa.....KO 2
—Joe Collins, Philadelphia.....KO 2
—Billy Gallagher, Philadelphia..KO 2
—Harry Everett, Philadelphia...KO 1
—Vigil Pater, Elmira, N. Y. C....KO 4
—Sam Carter, Newark .....W 4
—Marion Tulock, Philadelphia..KO 2
—Roy Brown, Philadelphia.....KO 1
—Tony Metz, Easton, Pa. .....W 4

1949

Jan. 13—Ernie Miles, Scranton.....KO 3
Jan. 25—Charley Perkins, Brooklyn....KO 2
—Tony Rose, Hazelton, Pa. .....L 8
Feb. 10—George Coachle, Wilkes-Barre KO 3
Feb. 15—Jimmy Burgos, Brooklyn.....W 6

Mar. 7—Tony Rose, Hazelton.....KO 2
June 9—Pedro Flores, Wilkes-Barre.....W 6
July 13—Johnny Brown, Scranton.....W 6
Aug. 4—Billy Peterson, Scranton.....KO 1
Aug. 8—Joe Kersey, Wilkes-Barre.....KO 3
Nov. 29—George Clark, Wilkes Barre.....W 6
Dec. 9—Frankie Navedo, Binghamton.KO 1
Dec. 16—Bobby Bowman, Scranton.....KO 2

1950

Feb. 2—Johnny Brown, Philadelphia...W 4
Feb. 6—Frankie Falco, Scranton.....KO 1
Apr. 14—Billy Wright, Wilkes-Barre...KO 1
Apr. 19—Randy Ingram, Philadelphia....L 6
May 25—Randy Ingram, Wilkes-Barre...D 6
Aug. 2—Clarence Smith, Scranton....KO 4
Nov. 20—Billy Brown, Pottsville,.....KO 1
Nov. 27—Freddie Lott, Scranton.....L 8

1951

Feb. 5—Mel Williams, Wilkes-Barre...KO 2
Apr. 16—Elmer Jennings, Wilkes-Barre KO 2
July 9—John Strawberry, Scranton ..KO 2
Oct. 22—Joe Courtney, Scranton .....KO 2

EDDIE GEORGE

New York, Middleweight

1951

Feb. 3—Henry Harper, Brooklyn .....KO 1
Feb. 24—Herbert Hayes, Brooklyn .....L 4
Apr. 21—Jimmy Childs, Brooklyn .....L 4

JESSE GETHERS

Philadelphia, Pa., Welterweight

1951

Mar. 15—Billy Stewart, Brooklyn .....W 4
Mar. 29—Bill Gfroehrer, Brooklyn .....W 4
Apr. 27—Nate Campbell, New York....KO 1
May 7—Jimmy DeCerio, Philadelphia ..W 6
May 24—Jim Allen, Coatesville.....KO 3
June 11—Earl Jackson, Baltimore .....KO 1
Aug. 13—Charley Spicer, Philadelphia .....KO by 3
Dec. 13—Jimmy Fisher, Philadelphia....L 6

BILLY GFROEHRER

Jersey City, N. J., Welterweight

1950

Feb. 21—Al Fieri, New York.....KO 2
Feb. 28—Fred Iorio, New York.....W 4
June 15—Dickie Wilson, Brooklyn.....D 4
Sept. 14—Rocco DeFranco, Brooklyn...KO 2
Oct. 11—Rocco Quallo, New York.....KO 4
Oct. 31—Jimmy Wilde, New York.....W 4
Nov. 10—Fred Mabye, New York.....L 4

1951

Feb. 27—Frank Fisher, White Plains ....W 4
Mar. 8—Avelino Fiel, Brooklyn .....W 4
Mar. 26—George Branch, Newark .....KO 2
Mar. 29—Jesse Gethers, Brooklyn .....L 4

JOE GIACOBBE

Brooklyn, N. Y., Welterweight

1949

Feb. 7—Larry Pesonen, N. Y. C.....W 4
Apr. 7—Joe Amadeo, N. Y. C.....KO 1
Apr. 12—Larry Mullins, N. Y. C.....W 4
June 23—Claude Hammond, Brooklyn....L 4
Aug. 25—Walter Keyes, Brooklyn.....L 4
Nov. 3—Jim Sturges, New York.....D 4
Nov. 28—Shazan Williams, New York....L 4
Dec. 17—Louis Ortiz, Brooklyn.....L 4

1950

Jan. 11—Eddie Lee Rawlings, New York..D 4
Feb. 9—Eddie Llano, New York.....W 4
Feb. 25—Gene Bora, Brooklyn.....W 6
Mar. 10—Joe Lupo, New York.....L 6
May 26—Irving Wallach, New York.....L 4
Nov. 6—Bobby Gainsville, New York....L 6
Dec. 16—Larry Mullins, Brooklyn.....W 4

1951

Jan. 5—Danny Richardson, N. Y. ..KO by 3

JOEY GIAMBRA

Buffalo, N. Y., Welterweight

1949

June 28—Lee Phillips, Ft. Erie.....KO 2
Sept. 27—Jesse Bradshaw, Buffalo .....D 4
Nov. 7—Manuel Gonzales, Buffalo.....KO 2
Nov. 15—Danny Junior, Buffalo.....KO 2
Nov. 29—Henry Powell, Rochester.....KO 1

1950

Jan. 10—Johnny Miller, Buffalo.....KO 1
Feb. 7—Leroy Nolan, Buffalo.....KO 2
May 2—Sammy Daniels, Buffalo.....KO 3
May 16—Rolly Johns, Buffalo.....W 6
Aug. 16—Gordon Hunt, Buffalo.....KO 2
Sept. 16—George Warren, Erie.....KO 2
Sept. 25—Pete Pauline, Buffalo.....KO 1
Oct. 30—George Andrews, Rochester...KO 1
Nov. 14—Jessie Bradshaw, Buffalo.....W 8

1951

Feb. 20—Eddie Grambell, Buffalo .....KO 1
Mar. 7—Kid Bartley, Detroit .....KO 3
Mar. 28—Mel Reed, Detroit .....KO 1
May 22—Johnny Cesario, Buffalo .....L 8
June 6—Al Adams, Detroit.....W 6
Sept. 5—Herbie Phillips, Detroit .....KO 3
Oct. 11—Maurice Jenkins, N. Y. .....KO 1
Oct. 18—Hurley Sanders, N. Y.....W 8
Nov. 3—Charley Early, Brooklyn.....KO 7
Nov. 24—Gus Rubicini, Brooklyn.....W 8

JOE GIARDELLO

(Carmine Tillelli)

Southwark, Pa., Middleweight

1948

Dec. 30—Willie Wigfall, Philadelphia...KO 1

1949

Feb. 24—Clyde Diggs, Philadelphia.....D 6
Mar. 15—Don Ennis, Reading.....KO 4
Apr. 7—Billy Montgomery, Phila.....KO 1
Apr. 25—Ray Morris, Wilkes-Barre.....W 4
Apr. 28—Joe Aurillo, Philadelphia.....W 6
May 2—Emerson Charles, Philadelphia W 4
June 6—Henry Vonsavage, Phila. .....KO 2
June 20—Ray Hass, Philadelphia.....KO 3
July 13—Leroy Fleming, Washington...KO 1
Nov. 14—Mitchell Allen, Philadelphia...W 6
Dec. 5—Jim Dockery, Philadelphia....KO 2

1950

Jan. 5—Johnny Fry, Philadelphia.....W 6
Jan. 16—Joe D. Martino, New Haven.....L 8
Jan. 26—Johnny Bernardo, Phila.....W 8
Feb. 9—Johnny Barnardo, Phila.....W 8
Mar. 23—Armando Amanini, Brooklyn..W 8
Mar. 27—Steve Sabatino, Phila.....KO 1
Mar. 29—Johnny Brown, Allentown.....W 6
Apr. 20—Tommy Varsos, Brooklyn.....KO 1
May 4—Hurley Sanders, Brooklyn.....W 8
May 17—Carey Mace, New York....KO by 8
Aug. 25—Al Berry, Scranton.....KO 1
Sept. 26—Ted DiGiammo, Wilkes-Barre.KO 1
Oct. 16—Bruce Ubaldo, Wilkes-Barre....W 8
Oct. 26—Harold Green, Brooklyn...KO by 6
Nov. 27—Gene Roberts, Philadelphia.....D 8
Dec. 18—Leroy Allen, Philadelphia.....KO 5

1951

Jan. 6—Freddie Lott, Brooklyn .....W 8
Feb. 10—Jan Henri, Philadelphia .....W 8
Feb. 22—Hal Sampson, Brooklyn .....W 8
Feb. 24—Tony Wolfe, Philadelphia ....KO 3
Mar. 15—Ray Wouters, Philadelphia .....L 8
Mar. 29—Primos Cutler, Philadelphia ...W 8
Apr. 12—Roy Wouters, Philadelphia .....W 8
Apr. 30—Ernie Durando, Scranton .....W 10
May 25—Gus Rubicini, N. Y. .....L 8
Aug. 13—Otis Graham, Philadelphia....W 8
Aug. 27—Johnny Noel, Philadelphia ....W 8
Sept. 14—Tommy Bazzano, N. Y. .....W 6
Oct. 8—Tony Amato N. Y. .....KO 7
Nov. 13—Rocky Castellani, Scranton....L 10
Dec. 12—Bobby Dykes, Miami Beach....L 10

LLOYD (FLOYD) GIBSON

Cincinnati, O. Light Heavyweight

1946

Jan. 1—Ira Huges, Cincinnati.....W 5
Jan. 24—Tommy Challes, Cincinnati...W 8
Feb. 18—Billy Shaw, Cincinnati.....KO 6
Mar. 25—Tommy Woodward, Cincinnati..W 8
Apr. 24—Bat Sebastian, Keene.....KO 9
May 2—Jommy Nelson, Fall River.....W 8
June 10—Tommy Woodward, Cincinnati W 10
July 29—Don Creed, Cincinnati.....KO 2
Sept. 23—Pat Carter, Cincinnati.....W 6
Oct. 25—Mose Brown, Louisville.....W 10
Nov. 12—John Fulton, Pittsburgh.....KO 3
Nov. 18—Speedy Duval, Huntington....W 10

1947

Jan. 27—Cocoa Kid, Chicago.....L 6
Feb. 18—Eddie Miller, Cincinnati .....W 10
Mar. 10—Eddie Taylor, Cleveland .....W 5
Apr. 14—Russ Baxter, Pittsburgh .....W 6
Sept. 24—Bill Poli, Jamaica .....KO 5
Oct. 29—Jimmy Allen, Jamaica .....D 8

1948

Jan. 13—Ricardo Radelli, Cleveland...KO 1
Mar. 16—Charley Hayes, Cleveland.....KO 6
May 26—Billy Cooper, Cincinnati.....W 10
July 16—Charley Black, Columbus.....KO 1
Oct. 11—Sylvester Perkins, Chicago.....L 10
Nov. 1—Archie Moore, Wash., D. C....WF 4

1949

Apr. 1—Clinton Bacon, Indianap'ls. KO by 6
Sept. 2—Art Towne, Chicago.....L 10
Oct. 28—Ezzard Charles, San Diego..Exh. 2
Nov. 14—Rex Layne, Salt Lake City..KO by 3
Dec. 6—Bob Murphy, Los Angeles..KO by 2

1950

Aug. 15—Dutch Culbertson, Buffalo.....W 6
Sept. 27—Jimmy Riley, New York.....W 4
Dec. 5—Charley Lee, Cincinnati.....W 6

1951

Jan. 12—Archie McBride, N. Y.....KO by 6
Feb. 14—Bobby Spaeth, Chicago.....D 6
May 28—Henry Hall, Milwaukee.....L 10
July 18—Lalu Sabotin, Pittsburgh.....L 6
Oct. 10—Julian Keene, Pittsburgh.....L 6
Nov. 5—Phil Sanderson, Pittsburgh....W 6
Dec. 27—Wesbury Bascom, Wichita..KO by 4

EDDIE GILCHRIST

Washington, D. C., Featherweight

1950

Mar. 27—Lew Yonkers, Washington.....W 5
Apr. 10—Young Lee Q. Murray, Wash...W 5
May 22—Pat Thomas, Washington.....L 5
Aug. 7—Alex Fimbres, Washington.....W 4
Oct. 9—Joey Longo, Baltimore.....KO 2
Oct. 30—Elmer Barksdale, Baltimore....L 6

1951

Apr. 30—Bill McFarland, Washington....W 5
Oct. 2—Joe Wilkinson, Washington...W 5

BULL GILKES

Trinidad, B. W. I., Heavyweight

1951

Aug. 24—Gentle Daniel, Port-of-Spain..L 10
Sept. 15—Sixto Gonzales, Aruba.....KO 4
Oct. 13—Tito Despaigne, Aruba.....W 10

PETE GILL

Austin, Tex., Middleweight

1949

Apr. 18—Billy Gillespie, New Orleans..W 4
May 2—Billy Gillespie, New Orleans....W 4

1950

Jan. 23—Julio Serna, Corpus Christi....D 10
Mar. 24—Pelon Garcia, Austin.....KO 2
May 2—Johnny Dabbs, Houston.....KO 3
May 9—Ralph Helms, Houston.....KO by 5
June 6—Johnny Burke, Houston.....KO 2
June 26—Boyd Smith, Corpus Christi....W 10
Nov. 13—Boyd Smith, San Antonio.....W 6

1951

Feb. 19—Tommy Ramirez, Corpus Christi L 12
Mar. 27—Vince Mazac, Houston.....W 10
Apr. 17—Jim Crowder, Houston.....W 10
May 15—Vince Mazac, Houston.....KO 5
Aug. 3—Vince Mazac, Corpus Christi..KO 7
Oct. 22—Lester Felton, Grand Rapids...L 10
Nov. 13—Memo Moreno, Houston.....W 10
Dec. 13—Corky Callahan, Austin.....KO 1

RUSS GILLAM

Los Angeles, Calif., Middleweight

1950

Sept. 22—Rudy Martinez, Hollywood.....L 4
Sept. 26—Rocky Slater, Los Angeles.....W 4
Oct. 2—Rocky Slater, Ocean Park.....D 4
Oct. 6—Rudy Martinez, Hollywood.....L 4
Oct. 9—Bob Torrance, Ocean Park.....L 4
Oct. 16—Rudy Romero, Ocean Park.....D 4
Oct. 17—Rocky Slater, Los Angeles.....W 4
Oct. 27—J. J. Crackwell, Hollywood.....L 4
Oct. 31—Chuck Moody, Los Angeles.....L 4
Nov. 6—Rudy Martinez, Ocean Park.....L 4
Dec. 19—Frank Crane, Los Angeles.....W 4
Dec. 22—J. J. Cracknell, Hollywood.....L 4
Dec. 29—Frank Crane, Hollywood.....L 4

1951

Jan. 9—Frankie Crane, Los Angeles...L 4
Jan. 19—Tony Renteria, Hollywood.....L 4
Feb. 2—Wes Echols, Hollywood....KO by 4
Feb. 5—Jimmy Hayes, Ocean Park.....L 4
Feb. 8—Cisco Saenz, Phoenix.....L 6
Feb. 12—Johnny Manti, Ocean Park.....L 4
Mar. 16—Tony Renteria, Hollywood.....L 4
Mar. 26—Johnny Manti, Ocean Park.....W 4
Apr. 9—Loren Pro, Ocean Park.....W 4
Apr. 16—Loren Pro, Ocean Park.....D 4
Apr. 20—Loren Pro, Hollywood.....L 4
Aug. 14—Rocky Slater, Los Angeles.....L
Sept. 25—Johnny Hairston, Los Angeles..W 4
Nov. 2—Dave Martinez, Los Angeles....L 4
Nov. 6—Oscar Reyes, Los Angeles.....L 4
Nov. 30—Richie Lopez, Los Angeles.....L 4
Dec. 4—Ray Louis, Los Angeles.....L 4
Dec. 7—John Hairston, Hollywood.....W 4
Dec. 11—Benny Ventura, Los Angeles...D 4
Dec. 14—Richie Lopez, Hollywood.....W 4

BILLY GILLARD

Philadelphia, Pa., Lightweight

1946

July 11—Ernie Kegler, Philadelphia.....W 4
Aug. 8—Johnny Green, Atlantic City..KO 2
Sept. 23—Lucky Johnson, Scranton.....W 6
Nov. 21—Walt Femley, Philadelphia....KO 3
Nov. 23—Sammy Scalla, Asbury Park..KO 2

1947

Jan. 13—Mickey Garcia, Scranton ....KO 4
Mar. 14—Henry Lassain, Asbury Park....L 6
Apr. 17—Henry Artenti, Atlantic City KO 1
May 9—Vic Haller, Boston .....KO 4
May 19—Ralph Moran, Boston .....KO 5
June 16—Johnny Juliano, Asbury Park L 6
July 29—Bobby Polowitzer, Hartford KO 4
Aug. 12—Doc Blanchard, Hartford ....W 6
Sept. 24—Lloyd Hudson, Bangor .....W 6
Oct. 10—Maurice Therreault, Augusta KO 3
Nov. 4—Orlando Fernandez, Phila. ....W 6
Dec. 8—Orlando Fernandez, Philadel..W 6
Dec. 18—Al Gaultiere, Pittsburgh...L Dis. 6

1948

Jan. 20—Danny Martin, Syracuse.....KO 5
Feb. 17—Filipi Gomez, Syracuse.....KO 1
Mar. 16—Ned Thomas, Syracuse.....KO 1
Apr. 12—Danny Carabella, Philadelphia W 6
Apr. 27—Clem Custer, Syracuse.....W 6
May 10—Johnny Juliano, Philadelphia ..W 8
Aug. 19—Proctor Heinold, Syracuse.....W 6
Sept. 28—Percy Bassett, Phila. .....KO by 4

1949

Jan. 27—Jimmy Champagne, Phila. .....L 6
Feb. 7—Tomas Beato, Philadelphia.....L 6
Mar. 14—Eddie Marotta, Phila.....KO by 1
Apr. 6—Alfredo Pescatore, Syracuse..KO 4
Apr. 29—Tommy Baker, Syracuse...KO by 3
Nov. 16—Tommy Baker, Syracuse .....L 6

1950

May 24—Bruno Lijoi, Syracuse.....L 6

1951

Oct. 25—Elwood Davis, Philadelphia..KO 5
Dec. 3—Jimmy Hackney, Phila.....KO by 4

JIMMY GILLARD

Birmingham, Ala., Middleweight

1951

Oct. 29—Billy Gillespie, New Orleans...L 4
Nov. 5—Billy Gillespie, New Orleans..KO 3
Oct. 22—John Miorano, New Orleans..KO 2
Nov. 12—Joe Westmore, New Orleans....D 4

FRANK GILLLEN

Milwaukee, Wis., Light Heavyweight

1951

Jan. 31—David James, Milwaukee.....KO 3
May 8—Willis Boyd, Milwaukee.....W 5
Sept. 5—David James, Milwaukee.....W 6
Oct. 25—Elwood Davis, Phila.....KO 5
Nov. 18—Chester Mieszala, Milwaukee KO 3

LOUIS (BILLY) GILLESPIE

New York, N. Y. Middleweight

1948

Mar. 16—Tony Bove, Brooklyn.....L 4
Mar. 23—Jackie Sergio, New York.....KO 2
Apr. 14—Tony Bove, N. Y. C.....L 4
Apr. 20—Jackie Sergio, New York.....KO 1
Apr. 26—Tony Pellizzi, Brooklyn.....KO 3
May 3—Neil Koerkle, Brooklyn.....KO 4
May 18—Jim Warren, Syracuse.....KO by 3
May 21—Ralph Giganti, N. Y. C.....L 6
May 22—Augie Iacabellus, Newburgh.....L 4
May 30—Richard Nugen, Brooklyn.....D 4
June 1—Richie Norgan, N. Y. C.....D 4
June 10—Gene Salisbury, Newark...KO by 4
June 21—Bob Morgan, N. Y. C.....W 4
June 30—Nick Bufalino, N. Y. C.....W 4
July 6—Bobby Morgan, N. Y. C.....L 4
July 22—Bobby Morgan, Brooklyn.....L 6
July 27—Eddie Le Boeuf, N. Y. C.....L 6
July 30—Eddie Le Boeuf, N. Y. C.....W 4
Aug. 12—Johnny Carroll, N. Y. C.....L 4
Aug. 23—Jim Nickers, Brooklyn.....L 4
Aug. 26—Willie Giano, Syracuse.....L 4
Aug. 30—Freddy Pedreiere, N. Y. C.....L 4
Sept. 3—Walter Rooney, Newburgh.....W 4
Oct. 6—Paul Cannon, N. Y. C.....W 4
Oct. 11—Paul Cannon, Brooklyn.....W 4
Oct. 27—Tommy Engelhardt, White Pl..D 4
Nov. 2—Al Adelson, Brooklyn.....L 4
Nov. 8—James Suber, Brooklyn.....W 4
Nov. 16—Jimmy DeMetrios, Brooklyn.....L 6
Nov. 22—Vinnie Mazac, Brooklyn.....W 6
Nov. 26—Vinnie Mazac, N. Y. City.....W 6
Dec. 1—Ray Solomon, N. Y. City.....L 6
Dec. 29—Mike Azadian, New York.....L 4

1949

Jan. 5—Joe Martino, Jersey City.....L 8
Jan. 17—Jimmy Burgos, Brooklyn.....L 4
Jan. 20—John Darby, Newark.....W 8
Jan. 24—Armando Amanini, Brooklyn...L 6
Feb. 9—Hurley Sanders, Jersey City....L 8
Aug. 8—Boots Nelson, Ocean Park.....D 3
Aug. 22—Boots Nelson, Ocean Park.....D 4
Aug. 25—Boots Nelson, Los Angeles.....L 4
Sept. 1—Lenny Getman, Los Angeles....L 4
Sept. 8—Jackie Condon, Los Angeles....L 4
Sept. 13—Jackie Condon, Los Ang...KO by 4
Sept. 20—Reno Abellira, Honolulu...KO by 1
Oct. 11—Jerry Mendonza, Honolulu..KO by 2
Oct. 25—Rocky Slater, Los Angeles.....L 4

1950

Feb. 13—Rocky Gatlin, New Orleans....L 4
Apr. 17—Dave Meredith, New Orleans..W 4
May 1—Rocky Gatlin, New Orleans....L 6
May 31—Rocky Gatlin, New Orleans....L 6
July 10—Joe Augustine, New Orleans...W 4
July 24—Bobby Camp, New Orleans....W 4
July 31—Boyd Smith, New Orleans.....D 4
Oct. 23—Rocky Gatlin, New York...KO by 6

1951

Oct. 29—Jimmy Gillard, New Orleans..W 4
Nov. 5—Jimmy Gillard, New Orleans KO by 3
Nov. 12—Harvey Fallon, New Orleans....L 4

BILLY GILLIAM

Newark N. J., Heavyweight

1946

Aug. 16—Gilly Ferrion, Asbury Park...KO 3
Oct. 11—Jimmy Robinson, Phila. ....KO 3
Oct. 28—Moose Kennedy, Newark....KO 6

1947

Jan. 3—Howard Chard, Asbury Park...W 6
Feb. 25—Ken Shaw, Jersey City .....L 8
June 2—Roy Thomas, Newark .....W 6
June 16—Mickey Carter, Newark .....D 6
Oct. 20—Adam Spencer, Newark .....W 6
Nov. 3—Mickey Carter, Newark .....KO 6
Nov. 13—Eddie Franklin, Atl. City.....W 8

1948

Jan. 8—Gene Jones, Atlantic City.....L 10
Jan. 26—Red Applegate, Newark.....W 8
Feb. 2—Lee Jackson, Newark.....W 8
Feb. 9—Red Applegate, Newark.....W 8
Mar. 11—Roy Thomas, Atlantic City.....W 8
Oct. 19—Jim Walker, Jersey City.....W 6

1949

Jan. 20—Maynard Jones, Newark.....L 8
Feb. 7—Colion Chaney, Philadelphia....L 8
Mar. 31—Earl Hines, Atlantic City.....KO 4
July 25—Willie Bean, Springfield.....W 10
Aug. 10—Willie Bean, Springfield.....L 10
Oct. 31—Joe Louis, Atlantic City....Exh. 4

1950

Jan. 13—Joe Lindsay, Atlantic City.....L 8
Mar. 27—Abel Cestac, Newark.....D 10
May 8—Omelio Agramonte, Phila.....L 8

1951

Oct. 15—Bob Baker, Providence....KO by 10
Nov. 5—Jack Flood, Providence.....KO 4
Nov. 23—Art Henri, New York.....W 6
Dec. 3—Rocky Jones, Providence.....KO 5

MIKE GILLO

New Haven, Conn., Middleweight

1948

Feb. 9—Red Curtis, New Haven.....KO 3
Feb. 23—Joe Paris, New Haven.....W 4
Mar. 2—Mel Griffin, N. Y. C.....KO by 1
Mar. 16—Bobby Holt, New Haven.....D 4
June 21—Ray Laurie, New Haven.....L 6
Aug. 12—Bobby Hicks, Waterbury.....W 6
Aug. 19—Jimmy Fox, Waterbury.....W 6
Sept. 16—Bob Cedar, Waterbury.....L 6
Oct. 19—Lanny Trader, New Haven KO by 3
Nov. 16—Harold Alle, Hartford.....W Dis. 4

1949

Jan. 11—Hal Savitsky, Hartford.....KO 4
Apr. 7—Nat Blum, New York.....KO 1
May 4—Dom Cirello, New Haven.....KO 1
May 13—Kenny Lovegrove, N. Y.....L 4
June 16—Bobby Tighe, Brooklyn.....L 6
Aug. 9—Country Sherman, West Haven..W 6
Sept. 2—John Jennings, New London..KO 5
Sept. 16—Frank Kruski, New London..KO 4
Sept. 26—Paul Pender, New Haven.....L 6
Oct. 28—Herb Tessier, Norwich....KO by 1
Nov. 9—Bobby Morgan, New York.....L 6

1950

Apr. 24—Harry Hall, New Haven.....KO 3
Apr. 29—Eddie Plouffe, Waterbury.....L 6
July 12—Eddie Plouffe, Bridgeport....KO 3
Aug. 2—Sonny Burke, Norwalk.....L 6
Aug. 16—Bill Kowalski, Norwalk.....KO 4
Aug. 24—Eddie Plouffe, Waterbury.....L 6
Oct. 5—Bob Stecher, Portland.....L 10
Nov. 16—Bob Stecher, Portland.....L 10
Dec. 20—Jimmy McLaughlin, Miami....KO 2

1951

Jan. 12—Rudy White, Palm Beacch.....D 8
Jan. 26—Rudy White, Palm Beach.....L 8
Feb. 5—Rudy White, Sarasota.....D 10
Aug. 29—Pete Arebalo, N. Y.....KO 2
Sept. 22—Bob Stecher, Brooklyn.....L 8
Sept. 28—Tony Amato, N. Y.....L 8
Dec. 6—Sam Dixon, New Bedford.....KO 2

JOE GILMAN

California Welterweight

1950

Oct. 23—Doug Kirby, San Francisco.....W 4

1951

Jan. 24—Bobby Sanders, Sacramento .....KO by 1
Aug. 22—Leo Anderson, Oakland.....KO 3
Oct. 8—Frankie Carter, San Fran.....KO 6
Oct. 22—Tommy Allen, San Francisco..W 4
Dec. 12—Baby LeRoy, San Francisco.....W 6

JOHNNY GILSON

Belle Harbor, Long Island, N. Y., Lightweight

1951

Sept. 22—Artemio Garces, Brooklyn..KO by 2
Nov. 22—Braxton Reed, New York.....KO 4
Dec. 13—Claude Darcy, New York.....L 4
Dec. 27—Claude Darcy, New York.....D 4

FRANKIE GIMBEL

Idaho Middleweight

1941

Aug. 6—Rufus Hill, Oakland.....KO 4
Aug. 20—Al Bluford, Oakland.....KO 2
Oct. 1—Bob Van Zandt, Oakland.....KO 2
Oct. 29—Stonewall Jackson, Oakland KO 4

(In U. S. Navy 1942)

1944

Feb. 23—Buck Thomas Oakland.....KO 1

1945

Feb. —Joey Albina, Spokane.....KO 5
Mar. 16—Jerry Brown, Spokane.....KO 1
Mar. —Speedy Cannon, Spokane....KO 9
Apr. 6—Speedy Cannon, Spokane....KO 6
May 25—Paulie Peters, Spokane.....D 10
July 4—Al Williams, Spokane.....KO 3
Dec. —Pete James, Spokane.....KO 2

1946

Jan. 18—Jimmy Hayden, Spokane.....W 10
Feb. 15—Jimmy Hayden, Spokane.....D 10
Mar. 15—Bob Castro, Seattle.....W 10
Apr. 12—Leroy Bolden, Spokane.....KO 3
Apr. 30—Art Lind, Seattle.....KO by 9
June 26—Paul Lewis, Oakland.....L 10
July 31—Lincoln Stanley, Oakland.....D 9
Sept. 25—Milo Savage, Spokane.....W 10
Oct. 9—Lincoln Stanley, Spokane .....W 10
Nov. 13—Lalo Rodriguez, Oakland.....L 8
Dec. 18—Lalo Rodriguez, Oakland.....L 8

1947

Apr. 16—Pedro Jiminez, Oakland ....KO 4
May 16—Paul Blanks, Spokane ....KO by 4
Oct. 7—Jiti Ross, Sacramento.....L 10

1948

Jan. 27—Pedro Jiminez, Spokane.....L 8
Apr. 30—Benny Flakes, Spokane.....D 8
July 13—Doug Lang, Spokane.....KO 2
Aug. 27—Roy Wouters, Spokane.....W 6
Sept. 16—Roy Wouters, Vancouver..KO by 6
Oct. 27—Eddie Halligan, Spokane.....D 4
Nov. 24—John Jennings, Spokane.....W 4
Dec. 3—Bernie Olson, Seattle .....L 6

1949

Mar. 9—Johnny O'Day, Spokane.....KO 2
Apr. 20—Bobby Volk, Spokane.....L 6
May 27—Jack Snapp, Tacoma.....KO 6
June 8—Bobby Volk, Spokane.....L 10
June 17—Babe Saunders, Sand Point, Ida.....KO 2
July 26—John L. Sullivan, Portland.....L 10
Sept. 20—Lou Joseph, Seattle.....L 8
Oct. 12—Tony Rocco, Spokane .....KO 8
Dec. 2—Jack Snapp, Klamath Falls.....L 10

1950

June 5—Jimmy Langston, Vancouver KO by 2
Sept. 4—Paul Perkins, Winnemucca, Nev. D 8
Nov. 14—Ron Whittle, Calgary.....L 10
Dec. 11—Ron Whittle, Salt Lake City....L 8

1951

July 9—Billy Sneddon, Salt Lake City..KO 5
July 23—Garth Panter, Dayton, Idaho...L 10
Sept. 1—Garth Panter, Winemuca, Nev. .....KO by 7

RALPH GIORDANO

Newark, N. J., Lightweight

1948

Nov. 22—Billy Williams, Newark.....W 4
Dec. 14—Jim Lorenzo, Jersey City.....KO 1

1949

Jan. 5—Otis Edwards, Jersey City.....W 4
Jan. 20—Otis Edwards, Newark.....W 4
Jan. 26—Benny Stewart, Jersey City...KO 3
Feb. 3—Charlie Maddox, Newark.....W 4
Mar. 3—Frankie Reale, Newark.....KO 1
Mar. 23—Jimmy McFadden, Jersey City..L 4
Mar. 31—Otis Edwards, Newark.....W 4
May 17—Norman Blair, Newark.....W 4
June 13—Vinnie Martinez, Newark.....L 4
July 11—Ned Carter, Newark.....W 4
Aug. 29—Birdie Loffa, Newark.....KO 2
Sept. 27—Tommy King, Newark.....W 4
Oct. 31—Stokes Thomas, Newark.....W 4
Nov. 22—Artie Argenti, Newark.....KO 3
Dec. 5—Birdie Loffa, Newark.....W 6

1950

Jan. 9—Walter Keyes, Newark.....W 6
Jan. 30—Manny Sanchez, Newark.....W 6
Mar. 13—Manny Correa, Newark.....KO 3
Apr. 3—Henry Schillizzie, Newark.....D 6
May 13—John Mulrooney, Brooklyn.....W 4
Aug. 3—Ralph Jacobs, Asbury Park....W 6
Aug. 9—Joe Lupo, Jersey City.....L 6
Oct. 9—Willie Woods, Providence.....W 6
Nov. 3—Murray Levine, New York.....W 6
Dec. 1—Julie Colon, New York.....L 4
Dec. 19—Murray Levine, New York.....W 6

1951

Jan. 30—Julie Colon, White Plains.....W 6
Feb. 7—Chick Boucher, N. Y.....KO by 2
Apr. 30—Sonny Luciano, Newark.....W 8
May 21—Julio Colon, Newark.....W 8
July 16—Jackie Weber, Newark.....W 8
Aug. 13—Basil Marie, Newark.....W 8
Sept. 21—Phil Morizio, N. Y.....D 6
Oct. 23—Reggie Martina, Newark.....W 8

TOMMY GIORGIO

Schenectady, N. Y., Heavyweight

1948

July 1—Jack Harris, Albany .....W 5
July 13—Jim Davis, Albany .....W 5
Aug. 12—Dave Broudon, Torrington....KO 1
Sept. 22—Ernest Conyer, N. Y. C.....W 4
Oct. 5—Percy Allen, New York .....W 4
Oct. 11—Don Jabbora, New York .....L 4
Oct. 21—Mike Franco, Jersey City .....L 4
Nov. 2—Howard McIllwin, N. Y. City..W 4
Nov. 8—Carmine Vingo, Brooklyn..KO by 2
Dec. 10—Dominick Perro, N. Y. City....W 4
Dec. 17—Carmine Virgo, N. Y. C.....L 4

1949

Jan. 11—Tony Manfredonia, N. Y.....W 4
May 6—George Washington, N. Y.....L 4
May 23—Tony Jess, Rochester.....L 6
July 19—Ted Lowry, New Bedford.....W 10
Aug. 10—Charlie Norkus, N. Y.....KO by 4
Sept. 12—Bernie Reynolds, New Haven..L 10
Dec. 2—Curt Kennedy, New York..KO by 4

1950

June 12—Billy Grant, Springfield....KO by 2

1951

Feb. 19—Embrel Davidson, Flint....KO by 2
Apr. 16—Ted Calaman, Phila.....KO by 3
July 10—Kenny Lovegrove, Trenton..KO by 1

EDDIE GIOSA

Born in Philadelphia, Pa. Nationality, Italian-American Welterweight.

1943

Mar. 16—Al White, Philadelphia, Pa....KO 4
Mar. 25—Henry Gibbs, Phila., Pa.....KO 1
Mar. 30—Joe Woodley, Phila., Pa.....KO 4
Apr. 8—Bobby Downs, Phila., Pa.....KO 1
Apr. 13—Joe Terry, Philadelphia, Pa...KO 1
May 7—Charley Williams, Phila., Pa....W 6
May 20—Charley Williams, Phila., Pa....W 6
May 24—Joe Giglio, Philadelphia, Pa...KO 2
July 1—Jimmy Pitts, Chester, Pa.....W 6
July 31—Willie Smith, Wilmington, Del..W 10
Aug. 20—Ray Puig, N. Y. C.....W 4
Sept. 27—Clyde English, Phila., Pa.....KO 3
Oct. 4—Steve Kronis, N. Y. C.....W 6
Oct. 12—Johnny Morgan, Phila., Pa. ..KO 7
Oct. 21—Frankie Donato, Phila., Pa.....W 8
Nov. 22—Frankie Donato, Phila., Pa.....W 8
Dec. 13—Frankie Carto, Phila., Pa.....W 8

1944

Jan. 20—Ruby Garcia, Philadelphia.....W 8
Feb. 14—S. Guido, Philadelphia....KO by 6
Apr. 14—Lester Cueball Young, Phila. ..KO 4
May 1—Hubert Samuels, Philadelphia..D 8
May 18—Walter Cabey Lewis, Phila. ....W 8
June 13—Ellis Phillips, Phila. .....W 8
July 5—Hughie Civatte, Batesville, N. J. .....W 8
July 14—Frankie Mills, Atlantic City....W 8
Aug. 4—Danny Russell, Atlantic City..KO 4
Sept. 14—Archie Wilmer, Phila. .....L 8
Oct. 2—Jackie Leamus, Phila. .....L 8
Oct. 24—Pedro Fifpo, Camden.....D 8
Nov. 6—Jackie Leamus, Phila. .....W 8
Nov. 17—Maxie Shapiro, Camden.....W 8
Dec. 1—Pedro Firpo, Camden.....W 8

1945

Apr. 16—Wesley Mouzon, Philadelphia...L 10
May 7—Santa Bucca, Philadelphia..KO by 6
July 20—Jimmy McAllister, Camden....W 8
Sept. 3—Jimmy McAllister, Baltimore...L 10
Sept. 10—Archie Wilmer, Philadelphia...L 10
Oct. 11—Ellis Phillips, Philadelphia.....W 8
Nov. 1—Wesley Mouzon, Philadelphia..L 8
Nov. 26—Willie Pep, Boston.....L 10
Dec. 17—Pat Scanlon, New York.....W 8

1946

Jan. 24—Cleo Shans, Philadelphia.....W 8
Mar. 11—Ike Williams, Phila.....KO by 4
Apr. 8—Ike Williams, Philadelphia KO by 1
Apr. 25—Al Victoria, Philadelphia.....W 8
May 9—Doug Ratford, Philadelphia.....W 8
July 16—Dorsey Lay, Philadelphia.....L 10
Aug. 12—Chester Rico, Springfield.....W 10
Sept. 6—Johnny Dell, N. Y. C.....W 8
Oct. 7—Roman Alvarez, N. Y. C.....W 10
Oct. 31—Pat Scanlon, Philadelphia.....W 8
Nov. 18—Jorge Morelia, Holyoke.....W 10
Nov. 29—Lulu Costantino, N. Y. C.....W 10

1947

Jan. 20—Bob Montgomery, Phila. ..KO by 5
Mar. 3—Bobby Lee, Baltimore .....L 10
Apr. 3—Lulu Costantino, Phila.....W 8
Apr. 18—Julio Jiminez, N. Y. .....W 10
June 25—Charley Williams, Phila. .....W 8
July 18—Charley Fusari, Garden .....W 10
Sept. 22—Jesse Flores, San Francisco ...L 10
Oct. 6—Jimmy Collins, Phila. .....W 10
Nov. 11—Jimmy Collins, Philadelphia....D 10
Dec. 16—Maxie Shapiro, Miami.....D 10

1948

Feb. 6—Rocco Rossano, N. Y. C.....L 10
Mar. 26—Rocco Rossano, N. Y. C.....KO by 1
May 19—Buddy Garcia, New Orleans....D 10
June 28—Rudy Cruz, New Orleans.....W 10
July 15—Johnny Forte, Philadelphia....W 10
July 27—Enrique Bolanos, Los Ang. KO by 7
Aug. 19—John LaRusso, N. Y. C.....W 8
Sept. 2—Patsy Brandino, Philadelphia ..W 8
Sept. 20—Buddy Garcia, New Orleans....D 10
Oct. 26—Eddie Holtz, Trenton.....W 8
Nov. 11—Ike Jenkins, Philadelphia.....W 8
Dec. 7—Sandy Saddler, Cleveland..KO by 2

1949

Feb. 28—Johnny LaRusso, Philadelphia..W 10
Mar. 10—Doug Ratford, Philadelphia....W 8
Apr. 4—Percy Bassett, Philadelphia....W 10
May 2—Lew Jenkins, Philadelphia.....W 10
July 5—Durante Colletti, Philadelphia..W 8
July 13—Beau Jack, Washington, D. C...L 10
July 25—Durante Colletti, Philadelphia..D 8
Aug. 22—Paulino Montes, New Orleans..W 10
Sept. 30—Lew Jenkins, Philadelphia.....L 10
Nov. 7—Guillermo Giminez,
New Orleans .....D 10
Dec. 6—Bob Sandberg, Milwaukee.....L 10

1950

Jan. 5—Lloyd Tate, Philadelphia.....W 10
Jan. 19—Percy Bassett, Philadelphia....L 10
Feb. 23—Ermano Bonetti, Philadelphia..W 8
Mar. 27—Bob Montgomery, Phila.....W 10
May 1—Johnny Greco, Philadelphia....W 10
July 12—Arthur King, Philadelphia.....L 10
Aug. 28—Carmen Basilio, New Orleans..W 10
Oct. 30—Glen Hendershot, New Orleans..W 10
Nov. 20—Sonny Boy West, Providence....L 10

1951

Jan. 22—Tommy Ciarlo, Philadelphia...L 10
Feb. 19—Johnny Greco, Montreal.....L 10
Mar. 23—John L. Davis, N. Y.....D 10
Apr. 12—Carmen Basilio, Syracuse.....L 10
June 1—Paddy DeMarco, N. Y.....L 10
July 9—Bernard Docusen,
New Orleans .....KO by 2

FRANKIE GIOSA

Philadelphia, Pa., Featherweight

1951

Jan. 27—Mike Ward, Philadelphia..KO by 2
Apr. 19—Bobby White, Philadelphia....KO 2
May 3—John Donaldson, Phila.....KO by 2
Dec. 15—Jimmy Cheri, Philadelphia.....D 4

DANNY GIOVANELLI

Brooklyn, N. Y., Lightweight

1951

Oct. 13—Jimmy Carabello, Brooklyn..KO 1
Nov. 3—Billy Neumont, Brooklyn.....L 4
Nov. 15—Zach Taylor, Brooklyn.....W 6
Dec. 1—Julie Colon, Brooklyn.....KO 4
Dec. 8—Benny Uhl, Brooklyn.....W 6
Dec. 13—Jimmy Sullivan, New York....W 6
Dec. 22—Dave Seabrook, Brooklyn.....W 6

BILL GIOVINE

Newark, N. J. Middleweight

1951

July 30—Paul Wright, Newark.....L 4
Oct. 10—Ben Russell, Miami.....KO 1
Oct. 24—Ben Russell, Miami.....KO 3

CHICO GIVINS

Trenton, N. J., Middleweight

1949

Mar. 7—Charley Roach, Trenton.....W 4
May 5—Chuck Davis, Atlantic City.....L 6

1950

Feb. 13—Ronnie Hopp, Newark.....KO 3
Sept. 18—Roger Muriel, Elizabeth.....L 6

1951

Jan. 27—Tony Wolfe, Philadelphia.....L 6
Dec. 8—Bob Warren, Philadelphia..KO by 5

MASA GODA

Hawaiian Lightweight

1951

May —Antone Moniz, Honolulu.....KO 2
Sept. 18—Harry Frodente, Honolulu.....W 4
Oct. 2—Harry Frodente, Honolulu.....L 5
Nov. 1—Baby Costello, Honolulu.....D 8

EDDIE GODBOLD

New York, N. Y., Light Heavyweight

1950

July 17—Tommy Ragucci, Brooklyn.....L 4
Oct. 11—Eddie Harris, New York.....W 4
Oct. 30—Tommy Ragucci, New York.....L 6
Nov. 16—Harold Drucker, Brooklyn.....L 6

1951

Jan. 25—Willie Ferguson, Brooklyn.....L 4
Feb. 20—Randall Starkey, White Plains..L 4
Mar. 13—Jimmy Childs, White Plains....L 4
Mar. 23—Felix Mastro, N. Y.....W 4
Apr. 5—Zack Hobbs, Brooklyn.....L 4
Apr. 26—Jimmy Edwards, Brooklyn.....L 6
June 15—Hurley Sanders, N. Y.....L 6
July 6—Harold Drucker,
Long Beach .....KO by 3
Oct. 22—Dennis Ryan, N. Y.....W 6
Nov. 15—Mack Stamford, New York.....L 6
Dec. 21—Mack Stamford, New York.....D 4

ARTURO GODOY

(South American Heavyweight Champion)

Born, Oct. 10, 1912, Iquique, Chile.

1931

(Won seven contests, lost none)

1932

June 25—Pantaleon Mussolino, Havana..KO 4
July 2—Antonio Hevia, Havana.....W 10
July 16—Pedro Provenza, Havana....Draw 10
Aug. 1—Ray Swaeson, Miami.....KO 7
Aug. 27—Gordon Fortenbery, Miami.....W 10
Sept. 12—Ben Logan, Miami.....KO 2
Sept. 26—Cyclone Smith, Miami.....W 10
Oct. 2—Irwin Ashkenazy, Tampa.....KO 5
Oct. 27—Joe King, Tampa.....KO 5
Oct. 31—Tony Ferrante, Miami.....KO 1
Nov. 11—Frankie Palmo, Palm Beach..KO 10
Nov. 21—Johnny Mack, Miami.....KO 5
Dec. 6—Chick Rains, Palm Beach.....KO 5

1933

Jan. 16—Frankie Edgren, Palm Beach..W 10
Jan. 24—Davey Kemery, Palm Beach..KO 6
Feb. 4—Ruyino Alvarez, Havana.....KO 5
Feb. 24—Pantaleon Cuesta, Havana.....KO 5
Feb. 26—Frankie Crawley, Miami.....W 10
Apr. 1—Johnny Herrera, Havana.....W 10
May 2—Al Roman, Barcelona, Spain..KO 1
May 9—La Pantera de Arosa,
Barcelona, Spain.KO 2
May 31—Santiago Sola, Barcelona, Spain..W 10
June 14—Rafael Siciliano, Barcelona...KO 2
July 1—Raul Bianchi, Barcelona.....KO 2
July 26—Mateo de la Ossa, Barcelona..KO 6
Aug. 23—Vicente Parrille, Barcelona....W 10
Dec. 16—Salvatore Zaetta, Buenos Air..KO 3

1934

Jan. 4—Mario Lenzi, Buenos Aires...KO 2
Jan. 20—Esteban Senestraro, B. Aires..KO 6

Mar. 1—Victorio Campolo, B. Aires....W 12
Apr. 22—Erwin Klaussner, Santiago, Chile..W 12
June 24—Erwin Klaussner, Santiago.....W 12
Aug. 12—Billy Jones, Santiago, Chile....L 12
Sept. 29—Eduardo Primo, B. Aires.....W 12
Oct. 20—Tommy Loughran, B. Aires..Draw 12
Nov. 24—Jose Carattoli, B. Aires.....W 12

1935

Jan. 5—Tommy Loughran, B. Aires....L 12
Mar. 17—Tommy Loughran, Santiago....W 12
May 18—Antonio Sebastiao, Rio Janeiro, Brazil..KO 3
Sept. 7—Oscar Davidson, Rio Janeiro..KO 1
Dec. 7—Eduardo Primo, Buenos Aires...W 12
Dec. 21—Vincenz Hower, B. Aires.....KO 10

1936

July 11—Luis Angel Firpo, B. Aires...KO 3
Oct. 21—Leroy Haynes, N. Y. C.....Draw 10
Nov. 11—Al Ettore, N. Y. C.....Draw 10

1937

Jan. 14—Jack Roper, N. Y. C.....KO 8
Feb. 3—Otis Thomas, N. Y. C.....KO 3
Feb. 25—Art Sykes, N. Y. C.....KO 3
Mar. 10—Maurice Strickland, N. Y. C..Draw 10
Apr. 28—Tony Galento, N. Y. C.....W 10
May 21—Roscoe Toles, Detroit .....L 10
June 22—Tony Galento, Chicago.....W 6
Aug. 4—Roscoe Toles, Detroit .....Draw 10
Oct. 8—Nathan Mann, N. Y. C.....L 10
Nov. 9—Eddie Mader, Brooklyn.....KO 5

1938

Nov. 3—Alberto Lovell, Buenos Aires..L 10
Dec. 18—Hans Birkie, Buenos Aires.....W 10

1939

Feb. 7—Eusebio Ramirez, Buenos Air..KO 3
Apr. 9—Alberto Lovell, Buenos Aires...W 12
July 12—Valentin Campolo, Buenos Air..W 12
Sept. 7—Eduardo Primo, Buenos Aires..LF 12

1940

Feb. 9—Joe Louis, N. Y. C.....L 15
(Heavyweight championship of the world)
June 20—Joe Louis, N. Y. C. .....KO by 8
(World's Title)
Oct. 7—Gus Dorazio, Philadelphia.....W 10
Dec. 2—Tony Musto, Cleveland.....W 10

1941

May 17—Alberto Lovell, Buenos Aires...L 12
Title bout South American Heavyweight Championship.
Sept. 27—E. Carnese, Santiago, Chile....W 10
Nov. 1—Roscoe Toles, Buenos Aires....D 12

1942

Jan. 18—Alberto Lovell, Buenos Aires....L 12
Feb. 10—Roscoe Toles, Buenos Aires.....L 12
Mar. 7—Roscoe Toles, Buenos Aires.....L 12
June 7—Hans Haverlick, Salta.....KO 3
July 11—Roscoe Toles, Santiago.....D 12
Oct. 21—Roscoe Toles, Rio De Janeiro...L 12
Nov. 14—Roscoe Toles, Sao Paulo, Brazil..L 12

1943

Feb. 28—Alberto Lovell, Santiago.....W 12
Apr. 21—Fernando Menichelli, Sntgo...KO 1
July 18—Isidore Gastanaga, Bolivia....KO 5
Aug. 29—Roscoe Toles, Santiago.....W 12
Nov. 21—Fernando Menichelli, Caracas..KO 7

1944

Apr. 15—Alberto Lovell, Lima, Peru....NC
Dec. 20—Juan Ulrich, Santiago.....KO 2

1945

Mar. 1—Lee Savold, Chicago.....NC 8
June 14—Lorient Bouchard, Jacksonv. KO 2
Aug. 16—Tony Musto, Syracuse.....KO 6
Aug. 21—Cyclone Williams, Buffalo.....W 10
Oct. 15—Joe Muscato, Buffalo.....L 10
Nov. 25—Tex Boddie, Omaha.....W 10
Dec. 5—Buddy Knox, Denver.....KO 1

1946

Mar. 1—Laurent Bouchard, Norfolk....W 10
Mar. 27—Johnny Denson, San Antonio..KO 5
Apr. 4—Herb Jones, Memphis.....KO 2
May 14—Buddy Walker, Washington...KO 5
Sept. 12—Dan Merritt, Elizabeth.....KO 2
Sept. 28—Jimmy Carollo, Norfolk.....KO 1
Nov. 5—Louis Long, Baltimore.....KO 7
Nov. 20—Johnny Haynes, Los Angeles...W 10

1947

Feb. 7—Joe Louis, Mexico City.....Exh. 10
Feb. 19—Joe Louis, Santiago.....Exh. 6
Sept. 9—Charlie Cyclone Williams, Troy .....KO 5
Oct. 7—Turkey Thompson, Los Angeles L 10
Oct. 22—Jack Marshall, El Paso.....W 10
Dec. 1—Phil Muscato, N. Y. C.....W 10

1948

Jan. 20—Jimmy Bell, Trenton.....W 8
Feb. 24—Pat Richards, Trenton.....W 8
June 14—Pat Richards, Columbus.....KO 4
Aug. 17—Alabama Kid, Columbus.....L 10
Dec. 14—Joe Louis, Philadelphia.....Exh. 6

1949

Feb. 23—Harold Johnson, Philadelphia...L 10
June 1—Johnny Haynes, Pittsburgh....W 10
June 27—Elkins Brothers, Washington....W 10
Aug. 9—Maynard Jones, Wilmington....D 10
Aug. 16—Leonard Morrow, S. Fran..KO by 10

1950

Jan. 13—Marinero Espinosa, Santiago..KO 5
Mar. 6—Karel Sys, Buenos Aires.....D 10

1951

June 16—Mario Abarca, Santiago.....KO 4
Aug. 3—Abel Cestac, Santiago.....W 10
Aug. 19—Abel Cestac, Santiago.....W 10

BOB GOLDEN

Akron, Ohio, Heavyweight

1949

Mar. 30—Willie Champion, Akron.....W 5
Apr. 13—George Sappie, Akron.....W 5
May 2—Dan Moray, Cleveland.....W 6
May 10—Chuck Davis, Akron.....KO 1
May 18—Bob Baker, Pittsburgh....KO by 4
May 25—Ringo Harris, Akron.....L 5

1950

Feb. 9—Rex Layne, Cheyenne.....L 8
June 3—Phil Smart, Denver.....L 6
June 13—Eugene Brown, Denver.....KO 2
July 6—Ben Bankhead, Cheyenne....KO 3
July 15—Johnny Denson, Denver.....KO 2
In U. S. Air Force.

1951

Dec. 21—Gil Newkirk, New York.....W 6

CHUCK GOLDSBY

Washington, D. C., Middleweight

1950

Apr. 10—Sonny Burke, Hartford.....KO 2
Apr. 17—Jimmy O'Brien, Washington..KO 1
Apr. 20—Ray Kelly, Brooklyn.....KO by 4
May 11—Matt Daniels, New York.....KO 3
July 11—Alton Bell, Hartford.....KO 3
July 21—Alton Bell, New London.....KO 3

1951

Feb. 5—Steve Kahley, Wilkes-Barre..KO 2
Mar. 5—Jimmy Lee, Newark.....KO 1
Apr. 9—Art Jarrett, Holyoke.....W 6
June 28—Harold Collier, Chester....KO by 2
Nov. 3—Ernie Sanders, Philadelphia..KO 2
Nov. 29—George Benton, Philadel...KO by 3
Dec. 1—Tommy Brown, Philadelphia..KO 1

HAROLD GOMES

Providence, R. I., Featherweight

1951

Sept. 17—Kobilly Pierre, Providence...KO 2
Oct. 15—Paul Hallie, Providence.....KO 2
Nov. 5—Manuel Batista, Providence..KO 2
Nov. 26—Al Duarte, Providence.....W 4
Dec. 10—Billy Cruz, Providence.....KO 3

ROLAND (GOMEZ) GOMES

Fall River, Mass. Welterweight

1949

Oct. 5—Til LeBlanc, Worcester...KO by 3
Nov. 8—Walter Gomes, New Bedford...L 4
Nov. 15—Vic Young, New Bedford..KO by 5
Nov. 30—Don Erickson, Worcester.....W 4
Dec. 8—Buddy Wade, Fall River.....KO 1

1950

Jan. 5—Gus Hamilton, Fall River.....W 4
Feb. 22—Guy Guerrette, Pittsfield.....L 6
Oct. 24—Red Downey, New Bedford...KO 3
Nov. 2—Mike Duffy, Fall River.....KO 3
Nov. 9—Roger Rineuette, Fall River....W 4
Nov. 16—Roger Ringuette, Fall River.....L 4
Nov. 27—Howard Friedman, Boston..KO by 4

1951

Jan. 8—Tommy Cogran, Boston.....L 4
Feb. 15—Sonny Colan, Fall River.....W 4
Mar. 1—Mike Duffy, Fall River.....L 4
Mar. 27—Fred Merola, New Bedford.....W 4
Apr. 10—Eddie Silva, New Bedford.....KO 1
June 18—Red Cogran, Fall River....KO by 3
Sept. 17—Al McClellan, Holyoke.....KO by 3
Oct. 20—Al Robbins, Brooklyn.....KO by 3

WALTER GOMES

New Bedford, Mass. Welterweight

1944

Apr. 28—Jinx Menard, Worcester .....KO 1
May 5—Eddie Giusti, Worcester.....L 1
Nov. 20—Billy Wilson, Providence..KO by 1
Dec. 5—Matty Robinson, N. B. ...KO by 2

1945

Jan. 23—Pedro Carvelho, New Bedford..L 6
Feb. 6—Pedro Carvelho, New Bedford..L 6
Feb. 13—Freddie Gilbo, New Bedford..KO 3
Feb. 27—Mickey Paul, New Bedford.....L 6
Mar. 6—James Lyles, New Bedford....KO 1
Apr. 24—Allie Abbott, New Bedford.....L 6
May 8—Eddie Moran, New Bedford.....L 6
June 18—Jose Fernandez, New Bedford..KO 1
Aug. 2—Red Levesque, Fall River..KO by 3
Sept. 4—Frank Perry, New Bedford.....L 6
Sept. 20—Billy Zaduck, Fall River...KO by 1
Oct. 5—Johnny Parvia, Worcester....KO 3
Oct. 18—Frankie Perry, Fall River.....W 6
Nov. 15—Paul LeCroix, Fall River..KO by 1
Dec. 12—Steve Bellus, Brockton.....L 6

1946

Jan. 3—Roland Gomes, Fall River.....KO 1
Jan. 24—Jackie Weber, Fall River..KO by 2
Jan. 31—Eddie Hudson, Fall River.....KO 3
Feb. 7—Billy Wilson, Fall River.....KO 5
Feb. 21—Roland Gomes, Fall River.....W 6
Mar. 25—Gil O'Malley, Boston.....KO 2
Apr. 3—Pete Noka, Providence.....W 6
Apr. 10—Lou Tavaras, Providence .....L 6
Apr. 25—Pete Noka, Fall River.....L 6
May 8—Lee Britto, Providence.....W 6
May 22—Chick Jones, Providence.....W 6
June 20—Lee Britto, Providence.....L 6
July 18—Pete Noka, Fall River.....W 6
July 23—Florient Desmarais, Man. KO by 4
Aug. 22—Jack Renault, Fall River..KO by 6
Sept. 5—Pete Noka, Fall River.....W 4
Sept. 9—Tony Prince, New Bedford...KO 1
Sept. 26—Al Britto, Woonsocket.....KO by 1
Oct. 3—Jim Prior, Fall River.....L 6
Oct. 24—Red Perkins, Fall River..KO by 5
Nov. 29—Buddy Lessard, Manchester...LF 6
Dec. 12—Eddie Deschenes, Fall River....D 4
Dec. 30—Tony Campo, Boston .....W 4

1947

Jan. 2—Joe Polowitzer, Fall River.....L 6
Jan. 16—Matty Robinson, Fall River.....L 6
Jan. 20—Tommy Reardon, Boston ..KO by 4
Feb. 18—Johnny Campinha, Manchest..KO 3
Mar. 13—Al Armstrong, Fall River.....KO 2
Mar. 20—Jimmy Garcia, Fall River.....KO 4
Apr. 15—Freddie Gilbo, Manchester....NC 3
May 1—Bobby Demers, Fall River.....KO 2
May 6—Bob Stoddard, Salem.....L 6
Aug. 12—Red Perkins, New Bedford.....W 6
Sept. 25—Benny Colardo, Fall River.....W 6
Nov. 6—Eddie Richmond, Fall River.....L 6
Dec. 4—Don Williams, Worcester...KO by 3
Dec. 30—Carter Holmes, Salem.....L 6

1948

Jan. 15—Gene LeBlanc, Fall River..KO by 2
June 8—Tim King, Salem .....D 6
June 16—Charlie Russell, New Bedford..L 6
Sept. 16—Sonny Bentley, Providence.....L 4
Sept. 23—Sonny Bentley, Fall River.....D 4
Oct. 28—Oscar St. Pierre, Fall River.....W 4
Nov. 18—Jimmy McLarnin, Fall River...L 6
Dec. 9—Sonny Bentley, Fall River.....D 4

1949

Feb. 3—Lee Britto, Fall River.....D 6
Mar. 15—Pedro Crivello, New Bedford...L 6
May 3—Andy Bishop, New Bedford.....L 8
June 21—Dom Saia, New Bedford...KO by 6
July 5—Clarence Williams, N. Bed..KO by 1
Sept. 26—Al McLinnon, Holyoke.....KO 2
Nov. 8—Roland Gomez, New Bedford..W 4

1950

Apr. 11—Ed Silva, New Bedford.....KO 3
Apr. 20—Ray Reed, Worcester.....L 6
Aug. 22—Rocky Sullivan, New Bedford..D 6

1951

Mar. 27—Charley Whipp, New Bedford..L 4
May 1—Eddie Oliver, New Bedford KO by 4
Oct. 15—James Mattas, Providence.....L 4
Nov. 26—Cliff Hutchinson, Boston..KO by 6

CHICO GOMEZ

Mexican Featherweight

1951

Feb. 26—Bobby Roma, Ocean Park.....L 4
Mar. 9—Eddie Beltram, Hollywood.....W 4
Mar. 12—Reuben Torres, Ocean Park....L 4
Mar. 16—Eddie Beltram, Hollywood.....W 4
Mar. 19—Frankie Rivera, Ocean Park...W 4

MANNY GOMEZ

Tampa, Fla. Mexican-American Welterweight

1945

Jan. 5—Tabby Holloway, Tampa.....KO 2
Feb. 1—Lou Greenberg, Miami.....KO 4
Feb. 23—Lou Duva, Tampa.....W 10
June 1—Jack Larrimore, Tampa.....L 10
June 15—Jack Larrimore, Tampa.....W 10
July 27—Buster Carroll, Tampa.....L 10
Aug. 10—Buster Carroll, Miami.....KO by 4
Aug. 20—Ernie Petrone, Tampa....KO by 3
Sept. 27—Jimmy Gresham, Miami.....KO 4
Oct. 22—Billy Moore, Miami.....L 8
Oct. 25—Al Velez, Tampa.....KO by 1

1946

Jan. 14—Red Bryant, Tampa.....KO 5
Feb. 6—Joe Torres, Tampa.....W 10
Mar. 20—Buldog Camagueyano, Tampa..W 10
May 29—Bill Petersen, Miami.....KO by 2
June 6—Ralph Calutti, Miami.....KO by 6
Aug. 2—Johnny Dupree, Tampa.....W 10
Aug. 30—Al Reed, Tampa.....KO 2
Oct. 4—Johnny Dupree, Tampa.....W 4
Oct. 22—Johnny Dupree, Tampa.....L 8

1947

Oct. 28—Billy Kinard, Tampa.....W 6

1948

Apr. 5—Johnny Kilday, Orlando...KO by 3
Apr. 27—Buddy Webster, Tampa.....W 6
July 13—Johnny Carroll, Jacksonville ...W 10
Aug. 10—Joey Dunn, Jacksonville..KO by 3
Nov. 10—Joe Brunwasser, Miami.....KO by 6
Dec. 6—Billy Morris, Sarasota.....KO 4
Dec. 27—Rene Cantero, Sarasota....KO by 6

1949

Jan. 17—Buddy Rose, Sarasota.....W 6
Mar. 10—Ray Collins, St. Peterburg.....D 6
Mar. 17—Tag Samon, St. Petersburg.....W 6
Mar. 31—Tag Samon, St. Petersburg..KO by 5

1950

June 23—Jimmy Leach, Tampa.....L 6

1951

Nov. 16—Richie Reed, Roanoke.....KO by 5

JOHNNY GONSALVES

Oakland, Cal., Lightweight

Born, 1930.
1947-1948 National A. A. U. Lightweight Champion.

1948

Sept. 29—Archie Whitewater, Oakland..W 6
Oct. 27—Bobby Burgess, Oakland.....W 6
Nov. 3—Whirley Peppers, Oakland.....W 6
Nov. 17—Earl Syas, Oakland .....W 6
Dec. 1—Baby Cruz, Oakland .....KO 4

1949

Feb. 2—Tom Petty Oakland .....W 6
Feb. 16—Jean Moguin, Oakland .....W 10

Feb. 23—Billy Shelton, Oakland ---------KO 1
Mar. 23—Lem Thomas, Oakland ---------W 10
Apr. 8—Alex Amador, San Francisco--W 10
May 2—Alex Amador, San Francisco---W 10
May 18—Maxie Docusen, Oakland--------D 10
June 29—Joey Barnum, Oakland ---------W 10
July 13—Tony Chavez, Oakland -------KO 8
Aug. 31—Beau Jack, Oakland ----------L 10
Nov. 15—Philip Kim, Honolulu----------L 10
Dec. 7—Tommy Campbell, Oakland----W 10

1950

Jan. 9—Freddie Herman, San Fran.-----W 10
Feb. 1—Freddie Herman, Oakland-------W 10
Feb. 15—Tommy Campbell, Oakland----W 10
May 10—Harold Jones, Oakland--------KO 4
Oct. 3—George Dunn, San Jose---------W 10
Oct. 25—Emil Barao, Oakland----------W 10
Dec. 13—Baby Ortiz, Oakland----------W 10

1951

Jan. 17—Freddie Dawson, Oakland-KO by 8
June 15—Rudy Cruz, Hollywood---------W 12
July 24—Art Aragon, Los Angeles-------L 10
Dec. 7—Henry Davis, Hollywood---KO by 6

CORKY GONZALES

Denver, Colo., Featherweight. Born, June 18, 1928.

1947

June 23—Jim Sully, Sioux City----------W 4
July 11—Pete Cisneros, Sioux City------W 4
July 24—Spider Webb, Denver----------KO 1
Aug. 26—Johnny Martinez, Denver-------W 6
Sept. 22—Paul Martinez, Omaha---------KO 4
Oct. 6—Dave Peake, Omaha----------KO 2
Oct. 20—Mel Hammond, Omaha----------W 4
Nov. 10—Joe Romano, Omaha----------W 4
Dec. 15—Bud Love, Omaha----------W 4
Dec. 29—Chief Jackson, Omaha ---------W 6

1948

Jan. 7—Frankie Rivera, Omaha---------W 6
Feb. 17—Howard Jackson, Denver ------W 8
Mar. 15—Pat Murphy, Omaha ----------W 6
Mar. 31—Russ Moore, Wichita ----------W 6
Apr. 8—Joe Romano, Minneapolis-----KO 3
Apr. 19—Jorge Ortiz, Omaha ----------KO 1
May 3—Joe Amaya, Omaha ----------W 10
May 28—Red Grant, Omaha ----------W 6
June 3—Quintero Hosza, Minneapolis--KO 2
June 17—Mickey Harris, Minneapolis --KO 4
July 12—Val Valentine, Denver ---------W 8

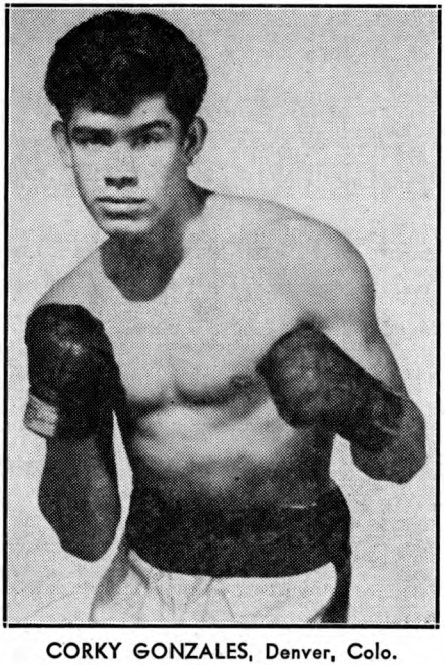

CORKY GONZALES, Denver, Colo.

Aug. 13—Louis Langley, Denver ---------W 8
Aug. 27—Paulie Cook, Denver ----------W 8
Sept. 29—Eddie Marotta, Denver ---------L 8
Oct. 29—Eddie Marotta, Denver---------W 8
Dec. 10—Sonny Gomez, Denver----------W 8

1949

Jan. 14—Bobby Bell, Denver ----------W 8
Feb. 4—Ron Cannon, Chicago ----------W 6
Feb. 11—Proctor Heinold, Denver ------W 8
Apr. 28—Proctor Heinold, Denver ------W 8
May 13—Chico Morales, Hollywood -----W 10
May 27—Pat Iacobucci, Denver ---------W 10
June 17—Lee Bohles, Denver ----------W 10
July 21—Harold Dade, Denver ----------W 10
Aug. 1—Eddie Silva, Cheyenne --------KO 2
Aug. 5—Art Irlando, Denver ----------W 10
Sept. 1—Eddie Marotta, Denver --------W 10
Nov. 22—Harold Dade, St. Paul --------W 10
Dec. 14—Miguel Acevedo, St. Paul------L 10

1950

Feb. 23—Bobby Carew, Minneapolis----W 10
Mar. 7—Hector Martinez, Albuquerque-W 10
Mar. 23—Art Irlando, Cheyenne---------W 10
July 18—Lenny Alvarez, New Orleans--W 10
Aug. 11—Luis Galvani, Denver------KO by 9
Nov. 14—Leo Le Brun, Denver----------KO 2
Dec. 5—Harry La Sane, Denver---------W 10
Dec. 28—Bunny Berrigan, Minneapolis--W 8

1951

Jan. 9—Packy McFarland, Omaha-----W 10
Mar. 8—Castrado Castanon, El Paso ----------KO by 3
Jan. 16—Jackie McCoy, Denver---------W 10
June 12—Eddie Lacy, Duluth----------W 10
June 19—Oliver Breton, Minneapolis----W 8
June 21—Bucky Gardner, Minneapolis---W 6
July 30—Eddie Burgin, Denver----------W 10
Aug. 21—Charley Riley, Denver---------W 10
Sept. 4—Willey Pep, New Orleans-------L 10
Sept. 26—Red Top Davis, N. Y.----------L 8
Nov. 23—Jackie Blair, Pueblo----------W 10
Dec. 10—Carmen Sacobucci, Milwaukee ----------KO 6

JOE GONZALES

Salinas, Calif., Middleweight

1950

May 10—Don Jones, Oakland----------D 4
June 3—Dale Sanderson, Eureka-------W 4
July 11—Frankie Rao, San Jose ---------D 4
Aug. 29—Jimmy Collins, San Jose-------W 4
Sept. 23—Jimmy Collins, Eureka---------W 6
Sept. 8—Edgar Jones, Eureka----------D 6
Sept. 19—Edgar Jones, San Jose---------W 6
Oct. 3—Ernie Greer, San Jose---------W 6
Oct. 14—Clint Waters, Eureka----------D 6
Nov. 20—Clint Waters, San Francisco---W 4
Dec. 11—Mongo Luciano, San Fran..KO by 5

1951

Jan. 31—Clinton Waters, Oakland------W 6
Apr. 14—Lepp Webster, Oakland--------D 6
Apr. 14—Chuck Donahue, Eureka------KO 4
June 1—Cliff Schleen, Richmond--------L 4

MANNY GONZALES

Rochester, N. Y., Welterweight

1950

Aug. 22—Billy Whye, Syracuse------KO by 1
Sept. 25—Tommy Reece, Buffalo----------L 4
Dec. 27—Eddie Wenger, N. Y.--------KO by 1
Dec. 30—Avalino Fiel, Brooklyn---------W 4

1951

Jan. 25—Frank Fontano, Brooklyn-----KO 2
Apr. 21—Izzy Wallach, Brooklyn---------L 6
Apr. 26—Willie Stewart, Brooklyn-------L 4
May 14—Fitzie Pruden, St. Catherines ----------KO by 3
Aug. 6—Frankie Fay, Boston----------L 6
Dec. 1—Joey Klein, Brooklyn----------L 6

SIXTO GONZALES

Venezuelean Welterweight

1950

July —Raoul Perez, Venezuela-------NC 8
Ang. 5—Bobby Rosado, Caracas--------L 10

1951

Sept. 15—Bull Gilkes, Aruba---------KO by 4

BABE GONZALEZ

Mexican Featherweight

1951

Mar. 31—Pituka Perez, Mexico City.....W 10
May 12—Cachorro Herrera, Mexico City W 10
July 21—Memo Valero, Mexico City.....L 12
(For Mexican Featherweight Title)

CANDIDO GONZALEZ

Cuban Lightweight

1947

May 26—Formin Polayo, Havana.....W 4
June 28—Ramon Garcia, Havana.....W 4
Sept. 20—Gustavo Garrastazu, Havana....D 6

1948

Mar. 28—Gerardo Echemendi, Havana..KO 1

1950

Jan. 21—Jose Luis Sesma, Minas.....KO 5
Oct. 22—Domingo Lombida, Camaguey KO 1
Nov. 18—Julio Macco, Havana.....W 4

1951

Jan. 9—William Hunter, Havana.....D 6
Apr. 21—Manuel Martinez, Havana.....KO 1
Apr. 28—Ramon Martinez, Havana.....KO 2
July 14—Eduardo Carrasco, Havana.....W 8
Aug. 25—Armando Herrera, Havana.....D 6
Nov. 24—Alberto Gonzalez .....W 4
Dec. 14—Pedro Vega, Havana.....KO 5

TONY (TEX) GONZALEZ

Orange, N. J., Welterweight

1951

Apr. 9—Joey Greco, Newark.....W 6
Apr. 30—Lou Romano, Newark.....KO 1
May 21—Richard Coleman, Newark.....W 6
June 5—Joey Klein, Newark.....W 6
July 16—Carl Peoples, Newark.....W 6
July 30—Julio DeJesus, Newark.....W 6
Aug. 20—Joey Lupo, Newark.....W 8
Sept. 17—Joey Lupo, Newark.....W 8
Nov. 13—Arnold Curry, Newark.....KO 5
Dec. 10—Arnold Curry, Newark.....W 8

ARCHIE GOODBEE

(Archie Gibbons)

Hartford, Conn. Negro Lightweight

1944*

Mar. 3—Young Beau Jack, Boston.....W 4
Mar. 10—Steve Kronis, Boston.....L 6
Mar. 14—Al Dione, Hartford.....KO 4
Mar. 28—Corky Davis, Hartford.....W 6
Apr. 4—Johnny Harris, New Bedford..W 8
Apr. 10—Chick Santos, New Haven.....D 6
Apr. 17—Oscar Lewis, Lynn.....L 8
Apr. 20—Chick Santos, New Haven.....W 6
Apr. 25—Chick Santos, Hartford.....D 6
Dec. 4—Joe Monty, Holyoke.....W 6

1945

Jan. 25—Ray Dooley, Boston .....W 4
Feb. 20—Frankie Ross, Hartford.....L 8
Feb. 26—Freddie Polowitzer, Holyoke....W 6
Mar. 2—Johnny Cool, Worcester .....L 10
Mar. 28—Pat Scanlon, Webster .....L 10
Apr. 19—Pat Scanlon, Boston .....L 6
May 3—Izzy Manor, Boston .....W 6
June 26—Dick Lemer, Hartford .....L 6
July 26—Pat Doyle, Fall River.....W 10
Sept 24—Frankie Donato. W Springfield..W 6
Oct. 22—Ernie Guisti, Providence .....L 6
Nov. 29—Billy Zaduck, Lawrence .....KO 3
Dec. 6—George Nadeau, Lawrence ....KO 1
Dec. 18—Gene Howell, Salem .....W 6
Dec. 27—Oscar St. Pierre, Fall River.....L 10

1946

Jan. 1—Blond Tiger, Lawrence.....L 8
Jan. 9—Johnny Cool, Brockton.....W 10
Mar. 25—Young Junior, Holyoke.....W 6
Apr. 2—Joe Montiero, Hartford.....W 6
Apr. 23—Bob Pooler, Worcester.....KO 4
Apr. 29—Eden Germaine, Holyoke.....KO 4
May 7—Al Demont, Hartford.....KO 4
June 13—Jimmy McLarin, Bristol.....W 8
Oct. 7—Domingo Reyes, Holyoke.....W 6
Nov. 18—Paulie Jackson, Troy.....W 10
Dec. 2—Harry Diduce, Troy.....W 10

1947

Jan. 27—Petey Virgin, Troy.....L 10
Feb. 10—Jean Frachette, Troy.....W 10
Mar. 3—Tommy Stenhouse, Troy.....L 10
Apr. 10—Petey Virgin, Troy.....L 10
May 10—Phil Burton, Bklyn.....L 8
May 15—Al Dutra, Fall River.....W 6
May 19—Doug McDonald, Holyoke.....KO 6
May 22—Bobby English, Fall River.....W 8
June 3—Jim. McClellan, N. Adams KO by 1
July 15—Benny Delgado, New Bedford..L 8
July 31—Herbie Freeman, Portland.....L 10
Aug. 19—Jack Armstrong, Hartford.KO by 4
Sept. 16—Roy Andrews, Portland ...KO by 8
Nov. 17—Ted Davis, Holyoke.....L 8

1948

June 22—Pat Shannon, Salem .....L 8
July 7—Eddie York, New Bedford .....W 6
July 19—Tony Ducharme, Providence...L 6
Aug. 2—Dom Saia, Springfield .....W 6

1949

Feb. 7—Joey Kushner, Syracuse .....D 6
Mar. 25—Joey Kushner, Syracuse.....D 6

1950

Aug. 1—Armand Savoie, Montreal.KO by 4

1951

Jan. 3—Alan McFater, Toronto.....L 8

EDDIE GOODMAN

Philadelphia, Pa., Welterweight

1948

Aug. 19—Eddie Holloway, Philadelphia..D 6
Oct. 14—Johnny Ford, Philadelphia....KO 5
Nov. 4—Charley Spicer, Philadelphia...D 6

1949

Jan. 6—Honey Johnson, Phila.....KO by 1
Feb. 24—Primos Cutler, Phila. .....KO by 1
Apr. 28—Jimmy Swan, Atlantic City....W 6
May 5—Bucky Slocum, Philadelphia ...D 6
May 16—Bucky Slocum, Philadelphia....D 4
June 13—Joe Trofe, Philadelphia .....KO 4
Oct. 27—Bucky Slocum, Philadelphia...D 6
Dec. 8—Speedy Lawrence, Philadelphia..D 6

1950

Feb. 23—Joe Brewer, Philadelphia.....W 6
Mar. 9—Lou Pompey, Philadelphia.....D 6
Mar. 22—Joe Brewer, Philadelphia.....KO 3
June 12—Speedy Lawrence, Phila.....L 6

1951

Jan. 19—Charley Spicer, Reading..KO by 2

BILLY GORDON

Philadelphia, Pa., Middleweight

1948

Apr. 23—Randy Ingram, Philadelphia ...W 4
May 14—Harvey Turner, Philadelphia ..W 6
Sept. 16—Bruce Ubaldo, Philadelphia ...W 6
Oct. 14—Charley Spicer, Atlantic City..W 6
Nov. 30—Tommy Merrill, Camden.....W 6
Dec. 10—Milton Lightfoot, Worcester....W 6

1949

Feb. 10—Geo. Williams, Wilkes Barre..KO 4
Feb. 22—Lou Anglee, Salem .....KO 6
Mar. 3—Lou Anglee, Fall River.....W 8
Mar. 7—Norman Horton, Providence ...W 8
Apr. 7—Buddy Farrell, Fall River .....W 10
Apr. 21—Cleve Bailey, Fall River .....W 10
June 6—Joe Rindone, Providence .....W 10
June 27—Art Towne, Providence .....L 10
July 19—Joe Blackwood, N. Bedfd..KO by 3
Oct. 3—Carmine Vitale, Providence....L 8
Nov. 14—Bobby McGuire, Holyoke.....W 6
Dec. 2—Georges Chape, Fall River.....W 10
Dec. 22—Joe Blackwood, Fall River.KO by 1

1950

Jan. 30—Buddy Farrell, Providence...KO 7
Mar. 7—Jose Contreras, New Bedford..W 6
Mar. 30—Jose Contreras, Fall River.....W 6

1951

Sept. 24—Jim Dockery, Philadelphia....W 6

HIDEO GOTO

Japanese Featherweight

1951

June 9—Dado Marino, Tokyo.....D 10
July 30—Dado Marino, Tokyo.....L 10

CHARLIE GOULART

Somerville, Mass., Middleweight

1951

Oct. 22—Billy Andy, Providence.....KO 8
Nov. 5—Billy Paul, Providence.....L 6

HARRY GOULDING

Toronto, Canada, Lightweight

1949

June 23—Jerry Drain, Syracuse.....KO 1

1950

Jan. 16—Johnny Rowe, Toronto.....D 6
Jan. 23—Larry Simon, Toronto.....KO by 4
Feb. 6—Pat Murphy, Toronto.....L 4
Mar. 20—Armand Savoie, Montreal..KO by 4
Mar. 20—Joe Garza, Detroit.....KO by 4

1951

Aug. 1—Benny Geary, Edmonton.....L 6

CECIL GRAFF

Detroit, Mich., Middleweight

1948

Dec. 17—Doyle Hirt, Detroit .....W 4

1949

Jan. 10—Augie Gauthier, Toledo.....W 4
Jan. 31—Scotty Hampton, Toledo .....KO 3
Mar. 21—Chuck Simmons, Detroit .....W 4
Apr. 5—Allie Gronik, Detroit.....KO by 3
Apr. 18—Chuck Simmons, Detroit.....KO 2
May 10—Lawrence Lindsey, Detroit ...KO 1
May 16—Freddie Allen, Flint .....KO 1
June 16—Ralph Meyers, Detroit .....KO by 2
Oct. 4—Tom Darrough, Toledo .....W 4
Oct. 7—Chuck Simmons, Detroit .....D 4
Oct. 13—Bobby Williams, Saginaw .....W 4
Oct. 21—Chuck Simmons, Detroit .....W 4
Oct. 24—Duke Balcerzak, Toledo.....L 4
Nov. 9—Bobby Williams, Detroit.....W 4
Nov. 14—Tom Darrough, Detroit.....L 6
Dec. 2—Bud Baker, Detroit.....L 5

1950

Jan. 11—Joey Lorenzo, Detroit.....W 5
Jan. 25—Bill Lawton, Detroit.....D 6
Jan. 31—Duke Balcerzak, Toledo.....L 4

1951

Aug. 31—Bill Bradley, Detroit.....KO 4
Sept. 4—Red Elby, Detroit.....L 6

BILLY GRAHAM

Born, Sept. 9, 1922, New York City. Nationality, Irish American. Welterweight. Height, 5 ft. 7 in.

1941

Apr. 14—Connie Savoie, N. Y. C.....KO 1
May 5—Frankie Van, N. Y. C.....W 4
May 19—Jimmie Kemp, N. Y. C.....D 4
June 9—Joe Manfro, N. Y. C.....D 4
June 24—Bobby Henry, L. I. C.....W 4
July 30—Joey Agro, N. Y. C.....D 4
Sept. 30—Bobby Henry, White Plains, N. Y. .....W 4
Oct. 13—Bobby Henderson, Brooklyn.....W 4
Nov. 10—Bobby Henderson, N. Y. C.....W 4
Nov. 18—Bobby Henderson, Wh. Plains..W 4
Nov. 24—Mike Martinez, N. Y. C.....KO 3
Dec. 9—Louis La Salle, White Plains..D 4
Dec. 19—Al Guido, N. Y. C.....W 4

1942

Jan. 19—Joe Maldonato, N. Y. C.....W 4
Jan. 26—Julian Malavez, N. Y. C.....KO 3
Feb. 2—Bobby Henry, N. Y. C.....KO 2
Feb. 17—Harry Diduck, Brooklyn.....W 6
Feb. 19—Terry Amico, Elizabeth.....KO 2
Feb. 24—Harry Diduck, N. Y. C.....W 6
Mar. 3—Al Guido, Brooklyn.....W 6
Mar. 23—Al Guido, N. Y. C.....W 6
Apr. 1—Lew Maxwell, Elizabeth.....W 6
Apr. 7—Davey Crawford, N. Y. C.....W 6
Apr. 16—Tom Sawyer, Elizabeth.....KO 1
Apr. 27—Al Simmons, N. Y. C.....KO 1
Apr. 30—Lew Maxwell, Elizabeth.....W 6
May 15—Moe Weiss, N. Y. C.....W 4
June 1—Bob Root, N. Y. C.....W 6
June 5—Jimmy Anest, Elizabeth.....W 6
June 9—Wallace Brown, N. Y. C.....D 6
July 3—Bobby Henderson, Elizabeth..W 6
July 9—Jeff Holloway, Ft. Hamilton...KO 5
July 23—Ted Christie, Newark.....KO 2
Aug. 1—Cedric Flournoy, N. Y. C.....KO 3
Sept. 14—Gus Levine, N. Y. C.....W 8
Sept. 19—Julian Malavez, Brooklyn.....W 6
Oct. 12—Johnny Rudd, N. Y. C.....KO 2
Oct. 15—Thaddeus Cabey, Elizabeth...KO 3
Oct. 27—Mickey La Rosa, Brooklyn.....W 6
Nov. 5—Lou Maxwell, Jersey City.....W 6
Nov. 13—Joey Varoff, N. Y. C.....D 6
In U. S. Coast Guard.

1944

Apr. 13—Rudy Pacheco, H. Park.....W 6
Apr. 19—Jackie Smallwood, Elizabeth..KO 1
May 4—Sammy Mammone, H. Park.....W 6
May 10—Sammy Mammone, Elizabeth...W 6
May 31—Doug Carter, Elizabeth.....W 6
June 26—George Johnson, L. I. C. .....KO 5
June 28—Johnny Williams, Elizabeth...KO 4
July 10—Jimmy Pierce, L. I. C. .....W 6
July 17—Julian Malavez, Newark.....W 6
July 21—Jackie Connor, Long branch..KO 6

1945

Mar. 5—Tommy Mills, New York .....W 6
Mar. 17—Herbie Solomon, Brooklyn.....W 6
Mar. 31—Jeff Holloway, Brooklyn .....W 8
Apr. 21—Johnny Williams, Brooklyn....W 8
May 25—Joey Manfro, New York.....W 6
Aug. 13—Johnny Rinaldi, L. I. C.....KO 4
Aug. 27—Donnie Maes, L. I. C.....KO 1
Sept. 11—Tony Pellone, L. I. C.....L 10
Oct. 8—Charley Lewis, New York.....W 10

1946

Mar. 25—Charley Milan, Baltimore.....W 10
Apr. 15—Pat Scanlon, N. Y. C.....KO 5
May 8—Pedro Biesca, Jamaica.....W 8
May 13—Frankie Carto, N. Y. C.....KO 9
May 20—Jimmy Joyce, Baltimore.....W 10
Aug. 20—Vic Costa, N. Y. C.....W 8
Aug. 30—Tony Pellone, N. Y. C.....L 10
Oct. 15—Cleo Shans, N. Y. C.....W 10
Oct. 25—Doll Rafferty, N. Y. C.....W 10

1947

Jan. 17—Ruby Kessler, Garden .....W 10
Mar. 21—Tippy Larkin, Garden .....L 10
May 27—Ernie Petrone, Queens .....W 8
June 2—Aldo Minelli, Queens .....W 10
Sept. 12—Billy Seep, Worcester .....KO 2
Oct. 13—Pat Giordano, Rochester .....W 10
Oct. 24—Willie Beltram, N. Y. .....W 10
Nov. 21—Rocco Rossano, N. Y. C.....W 10

1948

Jan. 20—Jimmy Joyce, New York.....KO 5
Feb. 2—Patsy Brandino, Brooklyn.....W 10
June 21—Patsy Brandino, New York....W 8
July 16—Maxie Starr, New York .....W 8
Aug. 26—Terry Young, New York.....W 10
Dec. 2—Joe Lucignano, N. Y. C.....W 8
Dec. 13—Billy Lee, Newark.....W 8

1949

Jan. 26—Fitzie Pruden, N. Y. .....W 10
Feb. 7—Eddie Thomas, London .....L 10
Mar. 4—Paddy DeMarco, New York.....L 10
Apr. 9—Mike Kobella, Brooklyn .....W 8
June 7—Sonny Hampton, Wilkes Barre..W 10
July 8—Jimmy Sanders, Long Beach...W 10
Sept. 19—James Cox, Miami .....KO 3
Oct. 19—Jean Walczak, N. Y. .....W 10
Nov. 23—Tony LaBua, New York.....W 10

1950

Jan. 18—Tony Pellone, New York.....W 10
Feb. 10—Kid Gavilan, New York.....W 10
Apr. 14—Phil Burton, Wilkes-Barre.....W 10
Apr. 18—Jimmy Sanders, Cleveland....W 10
July 14—Tommy Bazzano, Long Beach..W 10
Aug. 14—Sammy Mastrean, Brooklyn..KO 7
Oct. 24—Kid Dussart, Toledo.....W 10
Nov. 17—Kid Gavilan, New York.....L 10
Dec. 19—Tommy Ciarlo, New York.....W 8

1951

Aug. 9—Billy Jenkins, North Adams....W 8
Aug. 29—Kid Gavilan, N. Y.....L 15
Oct. 8—Marlo Trigo, Milwaukee.....D 10
Oct. 22—Jimmy Brown, Holyoke.....KO 4
Nov. 1—Johnny Cesario, Canton, O.....W 10
Nov. 27—Danny Stepanovitch, Cincinnati .....W 10

OTIS GRAHAM

Philadelphia, Pa. Negro Middleweight

1945

Sept. 20—Bobo Blaine, Camden.....KO 2
Oct. 1—Mickey Belletiere, Phila.....KO 2

Oct. 11—Oscar Lewis, Camden.....KO 3
Oct. 22—Frankie Conn, Philadelphia...KO 1
Nov. 1—Henry McNeil, Philadelphia..KO 1
Dec. 3—Charley Holten, Philadelphia..W 6
Dec. 13—McCoy Jones, Philadelphia.....W 6

1946

Jan. 28—Freddie Sammons, Phila.....KO 4
Feb. 14—Doug Ratford, Atlantic City....L 8
Apr. 1—Willie Odum, Atlantic City..KO 4
Apr. 18—Al Victoria, Phila.....KO 4
May 23—Freddie Sammons, Phila.....D 8
May 30—Bobby Garcia, Atlantic City....L 8
July 11—Andy Klinges, Phila.....W 8
Oct. 8—Dorsey Lay, Philadelphia.....L 10
Nov. 13—George LaRover, Phila.....L 10

1947

Jan. 2—Pete Muscarnera, Phila. .....KO 2
Jan. 23—Pete Spotti, Phila. .....KO 5
Mar. 20—McCoy Jones, Phila. .....W 6
Apr. 14—Bob Maloney, Phila. .....W 8
May 12—Bob Maloney, Phila. .....D 8
July 10—Billy Justine, Camden .....D 8
Sept. 30—Bobby Mann, Trenton .....L 8
Oct. 23—Juste Fontaine, Atlantic City..KO 4
Nov. 20—Lennon Dingle, Philadelphia...W 8
Dec. 4—Jimmy Collins, Atlantic City..KO 5

1948

Jan. 8—Phil Burton, Philadelphia .....W 8
Feb. 5—Billy Nixon, Philadelphia..KO by 1
Mar. 4—Van Butler, Atlantic City .....L 8
Apr. 26—Leo Sawicki, Philadelphia.....W 8
July 29—Herman McCray, Philadelphia..D 6
Oct. 11—Ralph Zanelli, Holyoke .....L 10
Oct. 28—Herman McCray, Philadelphia..KO 7
Nov. 1—Haywood Warnum, Holyoke....L 8
Nov. 18—Al Mobley, Atlantic City.....L 8
Dec. 2—Ike Jenkins, Philadelphia.....W 8
Dec. 23—George La Rover, Philadelphia..W 8

1949

Jan. 3—Dave Andrews, Prov. .....W 10
Jan. 20—Chico Pacheco, Phila. .....W 8
Feb. 14—Johnny Cesario, Prov. .....W 10
Mar. 23—Sammy Secreet, Phila. .....KO 2
Mar. 31—Bobby Neal, Pittsburgh .....W 10
Apr. 7—Stonewall Jackson, Phila. .....L 8
Apr. 26—Jimmy Sanders, Phila. .....KO 4
May 12—Al Mobley, Phila. .....L 8
Nov. 10—Joe Brewer, Philadelphia.....W 6
Dec. 8—Clarence Johnson, Philadelphia..D 8
Dec. 22—Clarence Johnson, Phila. .....W 8

1950

Jan. 30—Bernard Docusen, Phila.....W 10
Mar. 6—Kid Gavilan, Philadelphia.....L 10
Apr. 3—Robert Villemain, Philadelphia..L 10
Apr. 21—Tommy Bell, New Orleans.....W 10
Apr. 26—Walter Cartier, New York.....L 10
May 22—Carl Olson, Honolulu.....L 10
July 12—Honeychile Johnson, Phila.....L 10
July 21—Al Mobley, New Orleans.....W 10
Aug. 25—Al Mobley, New Orleans.....W 12
Sept. 2—Irvin Steen, New Orleans.....L 10
Sept. 18—Van Butler, New Orleans.....KO 6
Sept. 29—Lester Felton, New Orl....KO by 5
Dec. 5—Laurent Dauthuille, Montreal...L 10

1951

Jan. 1—Charley Anglee,
Providence .....KO by 8
Feb. 12—Carmine Vitale, Holyoke.....KO 4
Feb. 26—Sammy Walker, Holyoke.....L 10
Mar. 19—Sammy Walker, Holyoke.....L 10
June 6—Holly Mims, Richmond.....L 10
July 18—Floyd Morris, Pittsburgh.....L 6
Aug. 13—Joe Giardello, Philadelphia....L 8
Oct. 1—Paul Pender, Boston.....L 10
Oct. 11—Harold Moore, Philadelphia....W 6
Nov. 19—Floyd Morris, Pittsburgh.....W 10
Dec. 3—Baby Day, Holyoke.....L 10
Dec. 17—Sammy Walker, Holyoke.....W 10

BILLY GRANT

Orange, N. J., Heavyweight

(For previous record, 1940-1948, see 1949 edition, page 369. Inactive 1949.)

1950

June 12—Tommy Giorgio, Springfield..KO 2
Sept. 18—Freddy Fiducia, Elizabeth.....L 8

1951

Feb. 19—Archie McBride, Trenton.....L 6

AL GRAVES

Miami, Fla., Middleweight

1950

Apr. 24—Joe Brunwasser, Miami.....W 8
May 22—Roland Minsel, Miami.....KO 2

1951

Jan. 26—Billy Spangler,
Palm Beach .....KO by 3

JACKIE GRAVES

Austin, Minn., Featherweight

1942 National Golden Gloves Bantamweight Champion)

1944

Feb. 1—Joe Law, Minneapolis.....KO 3
Feb. 29—Cecil Bradley, Des Moines...KO 4
Mar. 10—Sam Scully, Minneapolis.....KO 1
Mar. 23—Kid Carson, La Crosse, Wis....W 8
Apr. 4—Pat O'Brien, Milwaukee.....KO 4
May 9—Tom LaFever, La Crosse.....KO 2
May 19—George DeGideo, Minneapolis..KO 3
June 9—Marion Rhoten, Minneapolis..KO 5
June 16—Irish Mike Kelly, LaCrosse....KO 1
June 30—Mike Gravino, Minneapolis...KO 3
Sept. 8—Eddie Lee, Minneapolis.....KO 6
Sept. 22—Leroy Jackson, Minneapolis...W 6
Oct. 12—Mickey Clark, Milwaukee.....W 6
Oct. 31—Pete Bolos, Minneapolis.....KO 6
Nov. 14—Leroy Jackson, Minneapolis...W 6
Nov. 24—Mike Gravino, Milwaukee.....KO 4
Nov. 30—Stanley Novak, LaCrosse.....W 8
Dec. 11—Bernard Docusen, New Orleans..L 6
Dec. 29—Curley St. Angelo, Minneap. ..KO 1

1945

Feb. 6—Harry Jeffra, Minneapolis .....W 8
Mar. 27—Charley Riley, Minneapolis ..KO 2
Apr. 19—Luis Castillo, Minneapolis .....W 8
May 25—Tony Olivera, Minneapolis ....W 8
June 26—Baby Gonzales, Minneapolis...W 8
July 4—Jorge Robles, Rochester, Minn..W 10
Sept. 27—Chito Hernandez, Des Moines..KO 3
Oct. 9—Herman Mills, Fargo, N. D....KO 1
Oct. 19—Billy Heath, Des Moines.....KO 3
Oct. 26—Ham Wiloby, Minneapolis ...KO 1
Nov. 8—Victor Flores, St. Paul.....KO 1
Nov. 12—Jimmy Joyce, Omaha.....KO by 2
Nov. 16—Sammy Parrotta, Minneapolis..W 8
Dec. 13—Jimmy Joyce, Minneapolis ....W 8
Dec. 17—Red Grant, Omaha.....KO 7

1946

Jan. 17—Charley Cabey Lewis, Mpls....W 8
Apr. 12—Pedro Hernandez, Minneapolis W 8
May 3—Jackie Wilson, Minneapolis....W 8
June 14—Aponte Torres, Minneapolis....W 8
June 27—Petey Virgin, St. Paul.....W 8
July 25—Willie Pep, Minneapolis...KO by 8
(non-title)
Nov. 15—Billy Bates, Minneapolis.....KO 1
Nov. 29—Jackie Callura, Minneapolis KO 7
Dec. 27—Paulie Jackson, Minneapolis...W 10

1947

Jan. 23—Lefty LaChance, Minneapolis..KO 3
Feb. 27—Paul Carbetta, Minneapolis...KO 2
Mar. 27—Johnny Grady, Rochester, Minn.W 10
Apr. 18—Miguel Acevedo, Minn.....KO by 2
July 10—Jimmy Joyce, Owatonna, Minn. W 10
July 23—John Grady, Duluth .....W 10
Aug. 29—Willie Roache, Rochester,
Minn. .....W 10
Oct. 31—Clint Miller, Minneapolis.....KO 9
Dec. 18—Joey Dolan, Minneapolis.....W 10

1948

Jan. 29—Eddie Dumazel, Minneapolis..KO 1
Feb. 20—Young Chino Alvarez, Miami..KO 1
Feb. 28—Lee Bohles, Flint.....KO 3
Mar. 22—Lou Alter, Minneapolis.....KO 3
Apr. 8—Spider Armstrong, Minn.....KO 1
Apr. 29—Harry LaSane, Rochester, Minn.W 10
June 3—Harold Dade, Minneapolis.....W 10
June 16—Mimmie Adragna, Duluth.....KO 2
Aug. 23—Willie Cheatum, Chicago.....KO 6
Oct. 14—Manny Ortega, Minneapolis...KO 1
Oct. 29—Proctor Heinhold, Chicago.....D 8
Dec. 6—Proctor Heinhold, Austin.....W 10
Dec. 17—Bobby Bell, Detroit.....KO 5

1949

Feb. 3—Eddie Marotta, Minn. .....KO 4
Feb. 22—Jesse Underwood, St. Louis ..KO 6
Mar. 17—Humberto Sierra, Minn. .....KO 6
Mar. 30—Ted Davis, St. Louis .....W 10

Oct. 13—Glen Flanagan, Minn. ---------W 10
Nov. 10—Glen Flanagan, Minn.------KO by 3
Dec. 14—Don Rocco, Miami ----------KO 3

1950

Feb. 23—Ernesto Aguilar, Minn.-----KO by 9
June 8—Pat Iacobucci, St. Paul--------W 10
June 29—Elis Ask, Minneapolis--------KO 2
July 24—Jackie Blair, Austin----------KO 1
Oct. 17—Hector Rios, Houston----------KO 4
Oct. 24—Tony Olivas, Houston---------KO 1
Nov. 6—Lenny Alvarez, New Orleans--KO 5
Nov. 22—Miguel Acevedo, St. Paul------KO 1
Dec. 14—Rudy Pasco, Minneapolis------KO 4
Dec. 28—Del Flanagan, Minneapolis KO by 3

1951

July 17—Manuel Ortiz, Los Angeles-----W 10
Oct. 15—Proctor Heinhold, New Orleans W 10

JESSE GRAY

Chicago, Ill., Middleweight

1951

Mar. 26—Earl Jones, Milwaukee---------W 4
May 1—Len Salvo, Chicago-------------D 4
May 30—Dick Guerrera, Chicago--------L 4
May 14—Flynn Griffith, Chicago---------L 4
June —Jesse Perkins, Milwaukee----KO 2
Oct. 27—Nick Ranieri, Chicago----------L 4

ROLAND GRAY

Providence, R. I., Featherweight

1950

Nov. 13—Frank Harrington, Providence W 4
Dec. 18—Frank Harrington, Providence KO 1

1951

Jan. 22—Manuel Baptista, Providence---W 4
Feb. 5—Jimmy Lamprey, Providence---L 4

AL GRAZIANO

New York, N. Y., Featherweight

1950

Apr. 3—Thomas Dixon, Brooklyn------W 4
Apr. 29—Albert Nocha, Brooklyn--------W 4
May 25—Tony Amabile, Brooklyn--------W 4
June 15—Richard Crump, Brooklyn------L 4
Sept. 19—Des Shanley, New York--------W 4
Oct. 3—Rickey Versace, New York-----D 4
Oct. 11—Willie Rodd, New York-------KO 2
Oct. 27—Frank Ambele, New York-------W 4
Dec. 16—Garry Drouin, Brooklyn--------L 4

1951

Feb. 3—Alex Fimbres, Brooklyn--------L 6
May 4—Jesus Compos, New York-------W 6
Dec. 7—Lulu Perez, New York----------L 6

CALEB GREAVES

Trinidad Welterweight

1951

Aug. —Fitzie Zivic, Port of Spain----KO 1
Aug. —Calvin Garraway, Bourda--L Dis. 8
Oct. 8—Calvin Garraway, Bourda------L 12
Nov. —Len Houston, Bourda--------KO by 8

JOE GRECO

Jersey City, N. J., Middleweight

1950

June 26—George Howard, Elizabeth------D 4
July 14—Herb Nelson, Long Beach-------W 4
July 17—Al Cooper, Elizabeth----------W 4
July 21—Ray Ortero, Long Beach--------W 4
July 27—Tommy Carbo, Brooklyn------KO 1
Aug. 9—Chico Vejar, Jersey City--KO by 3
Sept. 30—Frank Mucci, Brooklyn--------D 4
Oct. 6—Ramon Otero, New York--------KO 3
Oct. 27—Joe Lupo, New York----------L 4
Nov. 3—Frankie Bucci, New York------L 6

1951

Feb. 1—Jimmy Childs, Brooklyn--KO by 3
Mar. 6—Johnny Kramer, White Plains-KO 2
Mar. 15—Bob Robertson, Brooklyn------W 4
Mar. 19—Willie Stewart, Newark--------W 4
Apr. 9—Tony Gonzalez, Newark--------L 6
May 10—Joe Lupo, Brooklyn---------L Dis. 5
July 30—Joe Lupo, Newark-------------L 6
Oct. 23—Mike Valerio, White Plains----W 4
Oct. 27—Mike Valerio, Brooklyn--------W 4
Oct. 30—Herb Ely, White Plains---------W 4
Dec. 1—Roy Langley, Brooklyn--------W 4
Dec. 15—Herb Ely, Brooklyn-----------D 4
Dec. 22—Herb Ely, Brooklyn-----------L 4

JOHNNY GRECO

Canadian Welterweight Champion
Born, Oct. 1, 1923, Montreal. Height, 5ft. 5½ in.

1940

June 7—Kid Point, Montreal----------KO 3
June 27—Al Lacroix, Montreal----------KO 2
Oct. 10—Ralph Walton, Verdun, Que.--KO 4
Oct. 21—Fred Perry, Toronto, Ont.-----KO 1
Nov. 7—Simeon Waithe, Toronto, Ont.--W 4
Nov. 28—Art Foster, Toronto, Ont.-------L 6
Dec. 7—Art Foster, Toronto, Ont.--------W 6

1941

Feb. 26—Art Foster, Toronto ----------L 6
Apr. 14—Art Foster, Montreal ----------W 6
Apr. 22—Camille Gosselin, Montreal----KO 3
Apr. 25—Art Foster, Toronto ----------W 6
June 21—George Tweede, Toronto, Ont.-KO 5
Aug. 22—Yinnie Rossano, Montreal -----L 6
Sept. 25—Joe Symelic, Montreal ---------W 6
Oct. 11—Ronnie McNeil, Halifax, N. S.-KO 5
Nov. 11—Art Foster, Montreal ------KO by 2

1942

Jan. 13—Carl Stein, N. Y. C.----------KO 3
Jan. 19—Frankie Duane, Perth Amboy--D 8
Jan. 30—Herbie Kronowith, N. Y. C.-----L 4
Feb. 17—Mickey La Rosa, N. Y. C. ------KO 1
Feb. 21—Joe Torres, Brooklyn----------W 6
Feb. 28—Joe Torres, Brooklyn----------KO 4
Mar. 6—Joe Manfro, N. Y. C.----------D 4
Mar. 10—George Harper, Brooklyn------W 8
Mar. 17—Cosby Linson, N. Y. C.---------W 8
Mar. 21—Joe Torres, Brooklyn----------W 6
June 1—Joe Echevarria, Quebec-------KO 7
June 20—Joe Manfro, N. Y. C.----------KO 4
June 25—Jim Pierce, Ft. Hamilton------KO 2
July 16—Joe Torres, Ft. Hamilton------KO 3
July 20—Georgie Harper, Ft. Hamilton-KO 1
Aug. 4—J. D. Shans, Brooklyn---------KO 6
Aug. 20—Oliver White, Ft. Hamilton----KO 4
Sept. 1—Willie Roache, Brooklyn-------W 8
Oct. 26—Al Dolce, N. Y. C.----------KO 2
Dec. 11—Harold Green, N. Y. C.---------KO 1
Dec. 28—Gene Johnson, N. Y. C.----------W 8

1943

Jan. 8—Bill Speary, N. Y. C.----------KO 1
Feb. 26—Cleo Shans, N. Y. C.----------W 10
Mar. 26—Cleo Shans, N. Y. C.----------W 10
May 8—Terry Young, Montreal---------W 10
In Canadian Army.

1944

July 17—Joe Matone, Newark ----------W 8
Aug. 15—Ernie "Cat" Robinson, Mont.--KO 4
Aug. 28—Phil Enzenga, Montreal ------KO 3
Sept. 12—Bobby Gunther, Montreal ----KO 3
Oct. 12—Oscar Suggs, Montreal ---------W 10
Oct. 26—Oscar Suggs, St. Louis--------KO 6
Nov. 17—Bobby Ruffin, Lg. Isl. City-----W 10
Dec. 15—Bobby Ruffin, N. Y. C.----------D 10

1945

Feb. 2—Bobby Ruffin, New York--------L 10
Apr. 27—Chuck Taylor, Jacksonville---KO 5
May 7—Lou Miller, Augusta ----------KO 2
June 18—Benny Singleton, Waterbury---W 10
June 26—Pat Giordano, Brooklyn ------KO 5
July 20—Tony Janiro, New York ---------W 8
Aug. 17—Tony Janiro, New York---------L 8
Nov. 9—Tony Janiro, New York----------W 8
Dec. 18—Oscar Suggs, Portland ---------KO 5

1946

Feb. 8—Beau Jack, N. Y. C.----------D 10
May 31—Beau Jack, N. Y. C.----------L 10
July 2—Joe DeMartino, Norwalk-----KO 7
July 24—Pat Giordano, Norwalk------KO 2
Aug. 28—Dave Castilloux, Montreal-----W 10
(Canadian welterweight title)
Nov. 1—Tony Pellone, N. Y. C.----------L 10

1947

Jan. 20—Freddie Archer, Montreal -----W 10
Feb. 17—Freddie Archer, Montreal -----W 10
Mar. 24—George Martin, Providence ---KO 6
Apr. 14—Cleo Shans, Providence -----KO 6
May 16—Danny Webb, Montreal ------KO 2
Aug. 8—Cosby Linson, New Orleans ----L 10
Aug. 27—Joey Peralta, Norwalk ---------W 10
Sept. 16—Cosby Linson, Montreal --------W 10
Oct. 6—Tommy Ciarlo, New Haven---KO 3

Nov. 3—Harry Hurst, Montreal ---------W 12
Dec. 15—Ralph Zanelli, Boston----------L 10

1948

Feb. 2—Henry Jordan, Montreal------KO 8
Mar. 5—Danny Williams, Detroit--------W 10
Apr. 9—Beau Jack, Montreal----------L 10
May 18—Harry Hurst, Montreal---------W 12
Aug. 5—Eric Boon, Montreal----------KO 3
Sept. 2—Larry Cisneros, Montreal-----NC 4
Sept. 30—Gus Mell, Montreal----------KO 5
Oct. 27—Gabby Ferland, Montreal------KO 6

1949

Mar. 1—Pete Zaduck, Toronto---------KO 6
Mar. 28—Beau Jack, Montreal----------W 10
Aug. 3—Laurent Dauthuille, Mont. KO by 5
Dec. 12—Herbie Kronowitz, Montreal----W 10

1950

Jan. 30—Fitzie Pruden, Montreal------KO 9
Feb. 27—Bob Montgomery, Montreal----W 10
May 1—Eddie Giosa, Philadelphia-------L 10
Aug. 16—Kid Gavilan, Montreal----KO by 6

1951

Feb. 19—Eddie Giosa, Montreal----------W 10
Mar. 12—Gaby Ferland, Montreal-------KO 9
May 21—Rocky Graziano, Montreal KO by 3
Oct. 22—Jimmy Milligan, Baltimore---KO 3
Oct. 31—Don Williams, Baltimore-------D 10
Dec. 5—Nick Mistovich, Cleveland-----KO 3
Dec. 17—Alfredo LaGrutta, Boston-----KO 3

BABY GREEN

Panama Bantamweight

1951

Jan. 28—Cesar Leal, Panama----------W 10
Mar. 1—Cesar Leal, Panama----------KO 5
Apr. 30—Juan Diaz, Panama----------L 10
July —Black Pico, Panama----------KO 6

CHARLEY (CHUCK) GREEN

Los Angeles, Calif., Middleweight

1950

June 26—Bobby Torrance, Los Angeles---L 4
July 21—Frankie Fuller, Hollywood----KO 3
July 25—Rocky Slater, Los Angeles------W 4
July 28—Flash Gordon, Hollywood------W 4
July 31—Ray Louis, Ocean Park--------KO 1
Sept. 8—Rudy Martinez, Hollywood-----L 4
Sept. 12—J. J. Crackwell, Los Angeles----L 4
Nov. 13—Sal Flores, Ocean Park---------L 4
Nov. 28—Rudy Martinez, Los Angeles-----L 4
Dec. 6—Rocky Slater, Los Angeles-----KO 2
Dec. 15—Sal Flores, Hollywood------KO by 2

1951

Jan. 9—Rocky Slater, Los Angeles----KO 3
Jan. 16—Frankie Crane, Los Angeles----L 4
Jan. 23—Roy Daniels, Los Angeles------D 4
Jan. 30—Frankie Crane, Los Angeles---L 4
Feb. 6—Chuck Moody,
Los Angeles ----------KO by 2
Mar. 27—Chuck Moody, Ls Angeles KO by 2
Apr. 13—Tony Renteria, Hollywood-----W 4
Apr. 27—Tony Renteria, Hollywood-----W 4
May 22—Morrie McFarland,
Los Angeles ----------KO 4
June 5—Chuck Moody, Los Angeles-----L 4
June 19—Benny Black, Los Angeles------D 6
July 6—Sal Flores, Hollywood----------D 1
Nov. 9—Ray Louis, Hollywood----------KO 2
Dec. 7—Paul Pargo, Hollywood---------W 4
Dec. 21—Lou Joseph, Hollywood--------W 6

EDDIE GREEN

Kannapolis, N. Car., Middleweight

1950

Feb. 7—John Wilder, Jacksonville----KO 3
Mar. 23—Joe Lassiter, Concord, N. C.----L 10
Apr. 12—John Wilder. Concord, N. C...KO 4
Aug. 8—Earl Kesterson, Asheville------W 8

1951

Feb. 13—Tony Gondolfo, Jacksonville---L 10
Mar. 9—Joe Lassiter, Charlotte--------KO 8
Mar. 29—Hal Meredith, Aiken ---------KO 7
Apr. 16—Fred Krueger, Augusta--------W 10
May 26—Fred Krueger, Augusta---------L 10
July -- Boyd Smith, Roanoke----------W 10
July -- Boyd Smith, Roanoke----------W 10
Aug. —Lonnie Rutherford, Roanoke---W 8
Aug. 30—Lonnie Rutherford, Charlotte--W 10
Nov. 2—Hal Meredith, Aiken, S. C.----KO 5
Nov. 21—Billy Kilgore, Miami Beach
KO by 9

HAROLD GREEN

Born, April 1, 1923, Brooklyn, N. Y. Middleweight. Height, 5 ft. 9 in.

1942

Feb. 3—Willis Johnson, Brooklyn -----W 4
Feb. 17—Frankie Van, Brooklyn --------W 4
Mar. 3—Terry Amico, Brooklyn--------W 4
Mar. 17—Angelo Brocato, Brooklyn-----W 4
Mar. 31—Jeff Holloway, Brooklyn------W 4
Apr. 14—Julie Bort, Brooklyn----------W 4
Apr. 20—Eddie Galluci, N. Y. C.-------KO 4
Apr. 28—Ralph Murray, Brooklyn ----KO 2
May 12—Julian Malavez, Brooklyn -----W 4
May 18—Tommy Rotolo, N. Y. C.--------L 4
May 25—Tommy Rotolo, N. Y. C.--------L 6
June 6—Al DeFelice, Long Island City--W 6
June 17—Bit Beebe, N. Haven, Conn.---KO 4
June 29—Jeff Holloway, N. Haven, Conn.KO 3
July 15—Julian Malavez, New Haven ---W 6
July 18—Al Dolce, Long Island City----W 6
July 29—Julian Malavez, Brooklyn ----W 6
Aug. 1—Al Dolce, Long Island City-----W 6
Aug. 18—Joe Governale, Brooklyn -----KO 6
Sept. 8—Pete Manchio, White Plains----W 6
Sept. 15—Tommy Ciarlo, White Plains----L 6
Oct. 3—Al Dolce, Brooklyn ----------W 6
Oct. 13—Jeff Holloway, Brooklyn ------W 6
Oct. 19—Frankie Cardinal, N. Y. C.---KO 4
Nov. 10—Frankie Cardinal, White Plains-W 8
Nov. 20—Pete Kennedy, N. Y. C.--------D 6
Nov. 23—Georgie Harper, N. Y. C.------W 8
Dec. 11—Johnny Greco, N. Y. C.-----KO by 1
Dec. 29—Frank Cardinal, Brooklyn -----W 8

1943

Jan. 2—Bobby Ruffin, Bklyn., N. Y.---L 8
In U. S. Army.

1944

Feb. 14—Pete Bayrun, Newark --------KO 1
Feb. 29—Gaspare Abruzzo, Brooklyn---KO 3
Mar. 20—Danny Martin, Newark --------W 8
Apr. 17—Joe Matone, Newark ----------W 8
May 29—Tony Riccio, Newark ----------D 8
June 13—George (Red) Doty, Bklyn.---KO 1
June 27—Phil Enzenga, Brooklyn-------KO 1
July 10—Buster Tyler, Newark--------KO 6
July 18—Leo Dulmaine, Brooklyn-------W 10
Aug. 1—Jerry Fiorello, Brooklyn-------W 8
Aug. 22—Al Evans, Brooklyn----------KO 4
Sept. 12—Oscar Suggs, Brooklyn--------W 8
Sept. 25—Ernie "Cat" Robinson, Bklyn.--W 8
Oct. 9—Henry Jordan, Newark --------W 8
Oct. 28—Jerry Fiorello, Brooklyn-------W 8
Nov. 3—Rocky Graziano, N. Y. C.-------W 10
Nov. 25—Johnny Melcher, Brooklyn---KO 4
Dec. 22—Rocky Graziano, N. Y. C.-------W 10

1945

Feb. 9—Morris Reif, New York---------W 10
Apr. 7—Larney Moore, Brooklyn -----KO 4
May 18—Frankie Terry, New York-------W 10
June 22—Fritzie Zivic, New York-------W 10
Sept. 28—Rocky Graziano, New York-KO by 3

1946

Apr. 8—Sammy Secreet, Cleveland------L 10
May 13—Sammy Secreet, Cleveland-----W 10
Sept. 9—Sammy Secreet, Cleveland-----W 12
Oct. 29—Jerry Fiorello, Brooklyn------W 8
Nov. 26—Joe Bennett, Brooklyn--------W 8

1947

Jan. 31—Pete Mead, Garden ----------W 10
Mar. 28—Marcel Cerdan, Garden----KO by 2
June 19—Herbie Kronowitz, Bklyn.-------L 10
Oct. 28—Vic Amato, Bklyn.----------KO 4
Nov. 11—Vince LaSalva, Bklyn. ---------KO 1
Nov. 18—Nick Kashuba, Brooklyn-------W 8

1948

Feb. 17—Joey Falco, N. Y. C.----------KO 2
Mar. 1—Chet Vinci, N. Y. C.----------KO 6
Mar. 15—Art Tatta, N. Y. C.----------KO 4
Mar. 26—Smuggy Hursey, N. Y. C.-------W 8
May 28—Rocky Castellani, N. Y. C.-------L 10
Aug. 31—Richie Dallas, N. Y. C.---------W 8

1949

Mar. 22—Oswaldo Silvo, Brooklyn-------W 8
Apr. 16—Tony Masciarelli, Brooklyn-----D 8
Aug. 8—Tony Baldoni, Wilkes-Barre--KO 5

Aug. 27—Danny Ruggerio, Brooklyn...KO 6
Dec. 16—Rocky Castellani, Scranton.....L 10

1950

Jan. 6—Paddy Young, New York..KO by 1
July 28—Tony Masciarelli, Long Beach..W 8
Aug. 4—Bobby James, Long Beach.....W 8
Aug. 25—Danny Ruggerio, Wilmington...W 10
Oct. 26—Joe Giardello, Brooklyn.....KO 6
Dec. 4—Ernie Durando, Cleveland.....W 10
Dec. 27—Chico Pacheco, Miami.....KO 10

1951

Feb. 2—Ernie Durando, N. Y.....W 10
May 29—Jose Diaz, Miami.....W 10
June 20—Jose Diaz, Miami.....W 10

JOE GREEN

Clairton, Pa., Lightweight

1950

Dec. 4—Willie Harris, McKeesport.....L 4
Dec. 15—Bill Brown, McKeesport.....W 4

1951

Apr. 2—Eddie Miller, Pittsburgh.....KO 4
Aug. 13—Carl Ladson, Pittsburgh.....KO 4
Sept. 10—Carl Ladson, Pittsburgh.....W 4
Nov. 27—Pedro Gonzales, Pittsburgh....L 6

JOE GREEN

Born July 18, 1927, Asheville, N. C. Negro-American, Middleweight. Height 5 ft. 6½ in.

1947

May 1—Sam Saxton, Asheville, N. C. KO 4
May 19—Charlie Harbinson, Asheville..KO 3
June 6—Sam Saxton, Asheville, N. C....W 4
June 20—Bill Brown, Asheville, N. C...KO 3
July 3—Tommy Dodd, Asheville, N. C. W 4
July 18—Tommy Dodd, Asheville, N. C. W 6
Sept. 5—Bill Ragsdale, Asheville, N. C. KO 2
Oct. 2—Ralph Copeland, Asheville....KO 4
Oct. 20—Sonny Hopper, Asheville, N. C. W 6
Nov. 20—Sonny Hopper, Asheville, N. C. W 8
Dec. 12—Lem Smith, Asheville, N. C. KO 3

1948

Jan. 5—Bobby Sockwell, Roanoke, Va. KO 3
Jan. 16—Lem Smith, Asheville, N. C....W 8
Feb. 3—Jesse Baker, Roanoke, Va.....W 8
Feb. 16—Jesse Baker, Asheville, N. C...W 8
Mar. 22—Emory Jackson, Asheville, N. C. W 10
Apr. 8—Emory Jackson, Asheville, ..KO 6
May 10—Willie Johnson, Louisville, Ky. W 8
May 31—Art Bethea, Asheville, N. C.....L 10
July 30—Lloyd Gibson, Louisville, Ky...L 8
Aug. 26—Emory Jackson, Macon, Ga.....W 8
Sept. 2—Art Bethea, Asheville, N. C....W 10
Sept. 27—Dave Clark, Cincinnati, O. KO by 6
Oct. 14—Dave Clark, Asheville, N. C...W 10
Nov. 23—Willie Johnson, Louisville.....D 10
Nov. 29—Art Bethea, Washington, D. C...D 8

1949

Jan. 25—Art Towne, Louisville.....KO by 5
Mar. 19—Charley Howard, Asheville...KO 5
Apr. 4—Baby Beau Jack, Asheville.....W 10
May 9—Jimmy Sherrer, Chicago.....L 10
May 21—Monk Lowrey, Asheville.....W 8
Aug. 12—Jim Arto, Asheville.....KO 7
Aug. 23—Herman Harris, Asheville.....W 8
Sept. 7—Hoyt Nunnally, Asheville.....W 8
Dec. 5—Garland Edwards, Asheville ...W 10
Dec. 20—Garlands Edwards, Asheville ..W 15

1950

Jan. 27—Gene Cartwright, Ch'lstn..KO by 6
Apr. 19—Ken Stribling, Asheville...KO by 3

1951

Apr. 30—Charley Lee, Huntington..KO by 7

BOBBY GREER

San Francisco, Cal., Bantamweight

1951

Jan. 8—Sammy Garcia, San Francisco..D 6
Mar. 21—Charley Walker, Stockton.....L 4
Mar. 27—Ray Ramirez, San Jose.....KO 2
Apr. 9—Sammy Garcia, San Francisco..W 6
Apr. 10—Jimmy Espiritu, Sacramento..W 6

ERNIE GREER

Oakland, Cal., Welterweight

1949

May 27—Fred Carson, San Francisco...KO 2
June 15—Dick Carrillo, Stockton.....KO 5
June 21—Tommy Petty, Stockton.....W 6
July 8—Emil Barao, Stockton.....D 6
Aug. 2—Emil Barao, San Jose.....W 6
Aug. 23—George Hammer, San Jose.....KO 4
Aug. 30—Emil Barao, San Jose.....D 8
Nov. 1—Charlie Johnston, San Jose.....L 6
Nov. 23—Mel Morris, San Jose.....L 6
Dec. 7—Emil Barao, Oakland.....KO 4

1950

Jan. 30—Don Jensen, San Francisco....W 6
Feb. 15—Emil Barao, Oakland.....KO by 6
Oct. 3—Joe Gonzales, San Jose.....L 6
Oct. 17—Bob Saunders, San Jose.....D 6
Oct. 25—Bob Saunders, Oakland.....W 6
Oct. 27—Bob Osborne, Eureka.....KO 4
Nov. 10—Woody Winslow, Eureka...KO by 2
Dec. 13—Emil Barao, Oakland .....W 6

1951

Jan. 13—Manuel Madrid, Eureka.....L 10
Feb. 20—Philip Kim, Honolulu.....KO by 3
July 9—Bobby Burgess, San Francisco..D 6
June 13—Leo Anderson, Oakland.....L 6
July 31—Chuck Moody, Los Angeles.....L 6
Oct. 22—Woody Harper, San Francsico..D 6

BILLY GRIFFIN

Philadelphia, Pa., Welterweight

1951

Nov. 3—Willie Alexander, Philadelphia W 4
Dec. 1—Chick Alexander, Philadelphia W 4
Dec. 13—Dave Tucker, Philadel.....KO by 4

EDDIE GRIFFIN

Philadelphia, Pa., Featherweight

1951

Nov. 3—Don Mackey, Philadelphia....KO 2
Nov. 6—Don Bowman, Newark.....D 6
Nov. 27—Don Bowman, Newark.....L 6

LARRY GRIFFIN

Auburn, Me., Lightweight

1950

Apr. 25—Paul Martin, Lewiston.....W 6
June 29—Evan Roy, Portland.....W 6
Aug. 31—Al Marotti, Brooklyn.....KO by 3
Oct. 19—Dick Lundy, Portland.....W 6
Oct. 26—Evan Roy, Portland.....W 6
Nov. 13—Ken Parsley, Boston.....W 6
Nov. 16—Uppercut Roy, Bangor.....W 6
Nov. 24—Dick Lundy, Portland.....W 8

1951

Jan. 1—Dick Lundy, Portland.....D 8
Jan. 18—Tony DeMarco, Portland.....L 8
Feb. 8—Emil Gauthier, Portland.....W 8
Feb. 22—Dick Lundy, Portland.....W 10
Mar. 6—Dick Lundy, Portland.....L 10
Mar. 26—Dick Lundy, Lewiston.....W 10
Nov. 15—Danny Joe Perez, New York
KO by 5

FLYNN GRIFFITH

Chicago, Ill., Middleweight

1951

June 5—Jesse Gray, Chicago.....W 4
Aug. 2—Gus Kempf, Minneapolis.....L 6
Aug. 18—Jackie Paris, Des Moines.....W 6
Sept. 11—Rusty Cleek, Davenport.....W 6

RAY GRIFFITH

Summit, N. J., Welterweight

1951

Apr. 25—George McGillick, Elizabeth...W 4
Apr. 30—Jerry Westbrook, Newark.....KO 1
May 7—Johnny LaSane, Newark.....W 4

FRANK GRILLO

Brooklyn, N. Y. Lightweight

1950

May 4—Stokes Thomas, Brooklyn.....W 4
June 22—Jimmy McLaughlin, Brooklyn..W 4
Nov. 18—Tommy Dixon, Brooklyn.....D 4
Dec. 2—Willie Orsini, Brooklyn.....W 4

1951

May 15—Angel Garcia, New York.....W 4
May 19—Phil Nolan, Brooklyn.....W 4
June 8—Tony Franco, New York.....W 4

ALLIE GRONIK

Detroit, Michigan, Welterweight

1947

June 18—Ernest Rowell, Detroit.....L 4

1948

Apr. 12—Quincy Jackson, Detroit.....KO 4
Apr. 15—Ken Brown, Saginaw .....KO 3
Apr. 21—Quincy Jackson, Detroit .....KO 2
Apr. 22—Fox Brown, Flint .....KO 2
June 3—Danny Morgan, Saginaw.....W 4
June 9—Danny Nolan, Windsor.....KO 1
June 16—Hugh Sublett, Detroit .....W 4
June 25—Woody Woods, Flint .....W 4
July 15—Woody Woods, Windsor.....KO 3
Aug. 11—Harold Lloyd, Windsor .....KO 1
Sept. 1—Rocky Slyapick, Detroit.....KO 3
Sept. 15—Bobby LaLonde, Windsor.....KO 3
Sept. 28—Charley Cotton, Detroit .....L 4
Oct. 4—Tony Netro, Flint.....W 6
Oct. 25—Larry Moreland, Toledo.....W 4
Nov. 17—George Kolarik, Cleveland.....L 4
Nov. 19—Joe Henderson, Detroit.....L 4

1949

Mar. 9—Otis Trovillian, Saginaw.....W 6
Mar. 25—Hugh Sublett, Grand Rapids....D 6
Mar. 28—Joe Kezele, Cleveland.....W 5
Apr. 5—Cecil Graff, Detroit.....KO 3
May 2—Johnny Paoletti, Cleveland.....W 6
Apr. 22—Charley Taggart, Cleveland....W 10
May 25—Bruce Foote, Akron.....KO 3
Sept. 1—Bob Rossie, Milwaukee.....W 8
Oct. 4—Connie Thies, Buffalo.....L 6

1950

May 24—Jimmy Thompson, Detroit.....W 6
June 2—Ken Brown, Detroit.....KO 5
June 12—Johnny Paoletti, Toledo.....D 6
Aug. 8—Joe Kelly, Detroit.....W 5
Sept. 13—Nature Boy Brown, Detroit....W 5
Sept. 25—Marcel Brisbois, Buffalo.....W 6
Oct. 18—Eddie Smith, Chicago.....L 6
Oct. 24—Johnny Paoletti, Toledo.....W 5
Nov. 9—Johnny Paoletti, Cleveland....KO 1
Nov. 14—Russ Jefferson, Akron.....D 5
Nov. 30—Gene Linscott, Lansing.....KO 6
Dec. 6—Kelly Williams, Detroit.....KO 2

1951

Jan. 17—Nature Boy Brown, Detroit....W 6
Jan. 31—Johnny Paoletti, Detroit.....W 6
Apr. 18—John Cunningham, Detroit.....L 6
Apr. 26—Tommy Darrough, Flint.....W 8
May 24—Chuck Davey, Lansing.....L 8
June 4—Tommy Darrough, Flint.....L 10
Sept. 19—Joe Garza, Detroit.....KO 8
Aug. 31—Jesse Underwood, Detroit.....W 10
Nov. 7—Richie Anderson, Detroit.....D 8
Nov. 30—John Lombardo, New York....D 6

JIMMY GROW

Lewiston, Idaho, Featherweight

1951

Oct. 17—Jerry Strutz, Cour D'Alene....W 6
Nov. 14—Jerry Strutz, Spokane.....W 6
Nov. 28—Bobby Seabee, Spokane.....W 6

AL GUALTERI

Washington, Pa., Lightweight

1946

Mar. 28—Roland Prairie, New Bruns.....W 4
July 29—Ossie Peguese, Pittsburgh.....KO 4
Aug. 12—Jimmy Miles, Pittsburgh.....KO 1
Sept. 2—Lucky Black, Aliquippa.....W 6
Sept. 16—Johnny Villaneuva, Pittsburgh W 8
Oct. 2—Dick Cook, Louisville.....W 10
Oct. 21—Gene Joyce, Chicago.....KO by 1
Dec. 3—Joe Barone, Pittsburgh....KO by 1
Dec. 19—Jack Eisenberger, Pitts....KO by 3

1947

Feb. 24—Cliff Barkley, Canton.....KO 1
Feb. 27—Son Williams, Mansfield.....KO 2
Mar. 24—Eddie Starr, Wheeling.....W 4
Apr. 22—Jimmy Ray, Youngstown.....KO 4
Apr. 28—Sugar Cain, Canton.....W 10
May 8—Charley Stewart, Youngstown..W 6
June 5—Tim Dalton, Davenport, Ia.....L 8
June 10—Paul Powell, Youngstown.....KO 2
June 25—Frank Muche, Youngstown....KO 4
July 14—Johnny Villaneauva, Pittsburgh W 6
Aug. 5—Jackie Watkins, Pittsburgh....KO 4
Aug. 11—Jackie Eisenberger, Pitts....KO 4
Aug. 26—Joey Faiello, Pittsburgh.....D 6
Sept. 24—Leo Garrett, Cleveland.....W 6
Oct. 16—Toy Hare, Youngstown.....W 6
Nov. 14—Joe Henderson, Detroit ....KO by 5
Dec. 8—Richie Callura, Pittsburgh.....W 6
Dec. 18—Billy Gillard, Pittsburgh..W Dis. 6

1948

Jan. 5—Jimmy Varketta, Chicago .....W 8
Jan. 8—Joey Faiello, Pittsburgh .....L 10
Feb. 5—Dave Marsh, Pittsburgh .....L 8
May 3—Paddy Hill, Pittsburgh .....W 6
May 10—Eddie Martin, Wheeling .....KO 5
June 9—Dave Marsh, Pittsburgh .....KO 4
June 16—Charley Baxter, Pittsburgh ...W 6
June 21—Jesse Underwood, Huntington .W 10
Sept. 22—Jim Derrico, Roanoke .....W 8
Oct. 21—Juste Fontaine, Pittsburgh.....W 10
Dec. 6—Jesse Underwood, Cincinnati..W 10
Dec. 14—Percy Bassett, Phila.....KO by 7

1949

Jan. 1—Bob Sandberg, Milwaukee..KO by 4
Apr. 25—Biff Jones, Cumberl'd, Md. KO by 7
May 2—Keith Hamilton, New Orleans..W 10
May 16—Keith Hamilton, New Orleans..W 10
May 23—Jackie Weber, New Orleans KO by 5

1950

Oct. 30—Fitzie Pruden, Rochester...KO by 5

1951

Jan. 29—Chicken Woodson, Baltimore..KO 3
Mar. 14—Johnny Baker, Lancaster.....W 8
Mar. 15—Gene Butler, Harrisburg.....W 8

OMAR GUASCH

Argentine Welterweight

1951

Nov. 14—Mateo Ramallo, Buenos Aires..W 10
Nov. 21—Oscar Schiaravelli, Buenos Aires .....KO by 10

FRANKIE GUBAS

Paterson, N. J. Welterweight

1950

Jan. 9—Herbie Brown, Newark.....KO 2
Mar. 7—Ramon Otero, New York City KO 1
Mar. 14—Jack Randolph, New York City L 4
Apr. 26—Johnny Meza, New York City..KO 1
May 10—Paul Hawks, New York City..KO 5
May 15—George Benton, New Haven KO by 2
June 29—Norman Thompson, Brooklyn..L 6
Nov. 28—Phil Rizzo, New York.....W 6

1951

Jan. 11—Jimmy Tamboni, Passaic.....KO 3
Jan. 23—Larry Gassa, White Plains .....KO by 2
Feb. 3—Sammy Guiliani, Brooklyn.....L 6
Mar. 31—Jimmy Demetrios, Brooklyn....L 6
Oct. 23—Joe White, Newark.....L 6
Oct. 30—Don Miller, White Plains.....W 6
Nov. 20—Charlie Wright, White Plains..L 6
Nov. 30—Roy Alston, New York.....KO by 3

JOHNNY GUEBARA

Corpus Christ, Texas, Lightweight

1951

Aug. 3—Joe Vasquez, Corpus Christi....L 4
Oct. 29—Robert Martinez, Corpus Christi .....L 4
Nov. 26—Billy Morgan, Corpus Christi..L 4
Dec. 4—Billy Morgan, San Antonio..KO by 5
Dec. 21—Rocky Dadio, W. Palm Beach..W 4

AUGUSTINO GUEDES

Palmerton, Pa., Heavyweight

(Previous Foreign Record Unavailable)

1946

Apr. 26—Arthur Cobb, Philadelphia...KO 2
May 7—Howard Berger, Allentown....KO 3
May 20—Billy Jones, Allentown.....KO 2
June 17—Frankie Zamaris, Allentown....W 8
July 15—Warren Petersen, Allentown..KO 8
Aug. 12—Doc Bee, Allentown.....KO 5
Sept. 9—Joe Baksi, Allentown.....KO by 4

1947

Jan. 13—Billy Guy, Allentown .....KO 1
Jan. 24—Ross Strickland, Detroit.....W 6
Feb. 11—Howard Thompson, Salem..KO by 4
Mar. 10—Doc Bee, Allentown .....D 10
May 20—Jim Treadwell, Allentown....KO 7
June 9—Jimmy Gardner, Allentown....W 8

June 23—Jimmy Richards, Allentown.....L 8
July 28—Jimmy Richards, Allentown.....D 10
Aug. 11—Jimmy Richardson, Allentown KO 3
Sept. 2—Billy Fox, Allentown.....KO by 8

1948

Mar. 22—E. Z. Sheppard, Newark .....W 8
Apr. 12—Willie Brown, Newark .....L 8
June 8—Melvin McKinney, Allentown ..W 8
June 28—Jim Holden, Allentown .....L 8
Aug. 9—Jim Holden, Allentown .....W 8
Sept. 14—Billy Fox, Allentown .....KO 6
Sept. 28—Harold Johnson, Phila. .....KO by 3

1949

Feb. 15—Tony Gangemi, Allentown.....D 8
Mar. 29—Vernon Williams, Allentown.....L 8
Apr. 5—Lee Oma, Buffalo.....KO by 8
June 14—Johnny Flynn, Utica.....L 10
July 19—Pat Richards, Allentown.....L 10

1950

June 6—Ted Lowry, New Bedford KO by 7
June 21—Billy Carswell, New Bedford KO 2

1951

July 30—Joe Wilson, Allentown.....KO 1
Aug. 20—Charlie White, Allentown.....KO 1
Sept. 4—Dan Buccermi, Allentown .....KO by 6

TONY GUERRERA

Paterson, N. J., Lightweight

1951

Oct. 9—Pat McAleer, Newark.....KO 1
Oct. 23—Joe McGuire, Newark.....L 4
Nov. 20—Lou Martino, Newark.....L 4

GUY GUERRETTE

Hartford, Conn., Middleweight

1949

July 25—Al McLennan, No. Adams.....KO 2
Aug. 2—Al McLennan, Pittsfield.....W 4
Aug. 8—Pepper Martin, Springfield.....KO 3
Aug. 16—John Hicks, Pittsfield.....W 4
Aug. 22—John Hicks, Springfield.....W 4
Aug. 29—Al McLennan, Springfield.....KO 2
Sept. 19—Frank Martunis, Holyoke.....W 5
Sept. 26—Bobby Lewis, Holyoke.....W 5
Oct. 17—Bobby Lewis, Holyoke.....KO 3
Oct. 25—Billy Morris, Hartford.....W 6
Nov. 1—Teddy Vedders, Hartford.....KO 3
Nov. 14—Harold Alle, Providence.....W 6
Nov. 22—Rocky DiFranco, Hartford.....KO 1

1950

Jan. 10—Billy Morris, Hartford.....KO 5
Jan. 19—Joe McDonald, Hartford.....KO 1
Feb. 2—Augie Butl, Hartford.....KO 6
Feb. 9—Al Smith, Hartford.....KO 3
Feb. 22—Roland Gomes, Pittsfield.....W 6
Mar. 20—Billy Murray, Providence.....L 8
Mar. 27—Bill Andy, Providence.....L 6
Apr. 10—Eddie Zack, Hartford.....KO 2
Apr. 17—Dario Trevino, Hartford.....KO 3
May 8—Billy Murray, Hartford.....L 6
May 22—Louis Bell, Hartford.....KO 3
June 12—Red Perkins, Springfield.....KO 3
June 22—Bill Andy, W. Warwick.....L 8
June 26—Tony Cimmone, Springfield...W 6

1951

Jan. 3—Phil Violette, Bangor.....KO 2
Jan. 30—Larry Gassa, Hartford.....KO by 5
Feb. 9—Mike Duffy, Bangor.....KO 3
Mar. 22—Tom Tate, Bangor.....KO 2
May 23—Billy Paul, Bangor.....L 8
Oct. 1—Norman Peck, Holyoke.....W 4
Oct. 15—Bobby Stevens, Holyoke.....D 4
Nov. 20—Bobby Stevens, Hartford.....W 6

AL GUIDO

Nationality, Italian-American, Middleweight
Height, 5 ft. 6½ in.

1940

Feb. 20—Jimmy Rossi, Wh. Plns., N. Y.....L 4
Mar. 4—Ricardo Luca, N. Y. C.....W 4
Mar. 18—Nickey Gerard, N. Y. C.....KO 4
Apr. 1—Sammy Jackson, N. Y. C.....KO 4
Apr. 29—Ronald Santos, N. Y. C.....W 4

1941

Aug. 18—Jimmy Kemp, N. Y. C.....W 4
Sept. 9—Jack Paniagua, L. I. C.....D 4
Oct. 21—Bobby Henderson, Wh. Plns.....W 4
Oct. 21—Murray Brown, Wh. Plns.....KO 1
Nov. 13—Herbie Kronowitz, N. Y. C.....D 4
Dec. 1—Louis La Salle, N. Y. C.....W 4
Dec. 8—Johnny Duval, N. Y. C.....D 4
Dec. 19—Billy Graham, N. Y. C.....L 4

1942

Jan. 27—Harry Diduck, N. Y. C.....D 6
Mar. 3—Billy Graham, Brooklyn.....L 6
Mar. 9—Sonny Brents, N. Y. C.....L 6
Mar. 23—Billy Graham, N. Y. C.....L 6
Apr. 18—Tommy Rotolo, N. Y. C.....D 4
June 18—Cedric Flournoy, Ft. Hamilton..W 6
June 23—Harry Diduck, N. Y. C.....W 6
Aug. 3—Bobby Henderson, Bridgeport..W 6
Aug. 18—Cedric Flournoy, N. Y. C.....W 6
Aug. 31—Ralph Ferrara, Bridgeport.....KO 2
Sept. 8—Harry Diduck, N. Y. C.....W 6
Sept. 22—Jimmy Pierce, N. Y. C.....KO 3
Sept. 26—Harry Diduck, Brooklyn.....W 6
Sept. 28—Bobby Henderson, Bridgeport..W 8
Oct. 2—Billy Pinti, N. Y. C.....W 6
Oct. 24—Jeff Holloway, Brooklyn.....W 6
Nov. 9—Gus Levine, N. Y. C.....D 6
Nov. 13—Billy Pinti, N. Y. C.....D 6
Nov. 26—Lew Maxwell, Elizabeth.....D 6
Nov. 30—Gus Levine, N. Y. C.....D 6
Dec. 18—Fred Addeo, N. Y. C.....KO 2

1943

Jan. 23—Ruby Garcia, Brooklyn .....W 6
Feb. 5—Johnny Dell, N. Y. C.....D 8
Feb. 24—Clyde English, Eliza., N. J.....KO 1
Mar. 5—Phil Terranova, N. Y. C.....L 8
Mar. 24—Lew Maxwell, Eliza., N. J.....W 6
Apr. 1—Red Brown, New Brunswick...W 8
Apr. 14—Freddie Hermann, Eliza., N. J..W 8
Apr. 27—Ruby Garcia, Hartford .....D 8
May 22—Willie Beltram, Brooklyn .....D 8
June 4—Willie Beltram, N. Y. C.....W 6
July 8—Joe Echeverria, Bridgeport ...W 8
Aug. 3—Bobby Ruffin, Brooklyn .....L 8
Aug. 20—Frankie Rubino, N. Y. C.....W 10
Sept. 15—Bobby Ruffin, Eliza., N. J.....L 10
Sept. 27—Bobby Ruffin, Balt., Md.....L 10
Nov. 8—Joe Echeverria, N. Y. C.....KO 1
Nov. 22—Jimmy Collins, Balt., Md. .....L 10
Dec. 13—Lulu Costantino, N. Y. C.....L 10

1944

Jan. 7—Pat Foley, N. Y. City.....D 6
Feb. 14—Eddie Giosa, Philadelphia.....KO 6
Mar. 3—Pete Lello, N. Y. City.....L 6
Mar. 31—Ellis Phillips, N. Y. City.....W 6
Apr. 17—Joe Amico, Philadelphia.....W 8
May 15—Cleo Shans, N. Y. City.....L 10
June 20—Angel Aviles, Brooklyn.....KO 4
July 20—Charley Smith, N. Y. City.....W 6
Aug. 7—Lew Maxwell, L. I. City.....L 8
Sept. 15—Leo (Red) Brown, N. Y. City..KO 4
Sept. 22—Tony Janiro, N. Y. City.....W 6
Oct. 9—Archie Wilmer, Philadelphia...L 8
Nov. 17—Tony Janiro, N. Y. City.....L 8
Nov. 28—Dom Amorosa, Jersey City.....L 10

1945

Feb. 23—Frankie Rubino, New York....W 8
Apr. 5—Bobby Ruffin, Norfolk.....L 10
Apr. 16—Joey Peralta, New York.....L 8
June 14—Frankie Rubino, Brooklyn.....W 10
June 25—Allie Stolz, L. I. City .....L 8
July 26—Frankie Rubino, Brooklyn.....W 10
Oct. 19—Tony Janiro, New York.....L 8
Dec. 14—Gus Mell, Montreal.....L 10

1946

Aug. 22—Julie Bort, Brooklyn.....L 10
Aug. 31—Pat Scanlon, Brooklyn.....W 10
Dec. 21—Lew Prince, Brooklyn.....W 8

1947

Jan. 28—Frankie Palermo, N. Y.....W 8
Mar. 31—Willie Beltram, N. Y.....L 10
May 9—Willie Beltram, N. Y.....L 10

1948

Feb. 7—Al Victoria, N. Y. .....KO 5
Mar. 30—Joey Carkido, N. Y. .....L 8
May 20—Fitzie Pruden, N. Y. .....L 8
Nov. 30—Mario Marino, N. Y. C.....W 8
Dec. 14—Joey Carkido, N. Y. C.....W 8

1949

Jan. 19—Dave Andrews, N. Y.....W 8
Feb. 16—Buddy Holderfield, N. Y.....L 8
Mar. 3—Angelo Morganti, N. Y.....W 8
Mar. 24—Leo Sawicki, N. Y.....W 8
Apr. 6—Charley Fusari, N. Y.....L 10
June 13—Tippy Larkin, Newark.....L 10

Aug. 1—Bernard Docusen, New Orleans L 10
Aug. 11—Chuck Taylor, Altoona L 10

1950

Jan. 26—Claude Hammond, New York D 8
Mar. 9—Claude Hammond, New York D 8
June 20—Tony Janiro, Elizabeth L 10

1951

Mar. 18—Chico Vejar, Brooklyn L 8

SAM GUILIANI

Stamford, Conn., Welterweight

1950

June 5—Andy Nicoia, Brooklyn KO 1
June 26—Red Mosley, Elizabeth KO 3
June 29—Jimmy McLaughlin, N. Y. KO 1
July 20—Phil Rizzo, New York City L 4
Aug. 7—Ray Otero, Brooklyn KO 2
Aug. 10—Phil Rizzo, Brooklyn W 6
Aug. 30—James Walls, Norwalk W 6
Sept. 23—Jack Randolph, Brooklyn W 6
Oct. 3—Joe D'Guardia, New York City W 6
Oct. 14—Al Mouzon, Brooklyn KO 2
Oct. 31—George Burrows, New York W 6
Nov. 14—Matt Corbin, New York W 6
Nov. 22—Jack Randolph, New York W 6
Dec. 11—Joe La Scala, Stamford KO 4
Dec. 29—Mandy Leal, New York KO by 1

1951

Feb. 3—Frankie Gubas, Brooklyn W 6
Feb. 17—Kelly Duncan, Brooklyn W 6
Mar. 13—Jackie O'Brien, White Plains L 6
Mar. 18—Kelley Duncan, Brooklyn W 6
June 11—Roger Donoghue, Stamford W 8
June 26—George Flores, Brooklyn L 8
July 11—Gene LeBlanc, Bridgeport KO 4
Aug. 20—Johnny Cerky, Brooklyn W 8
Oct. 23—Carey Mace, White Plains L 8

TONY GUINA

Milwaukee, Wis., Welterweight

1948

Apr. 5—Torpedo Tinsley, Milwaukee W 4
Apr. 21—Bob Waterman, Milwaukee KO 2
May 19—Fred Hadley, Milwaukee W 4
Aug. 25—Milton Enright, Milwaukee KO 4
Sept. 8—Diago Hidalgo, Milwaukee W 6
Sept. 22—Garry Caple, Milwaukee KO 6
Oct. 21—Al Nedoff, Rockford, Ill. W 4
Dec. 8—Cuban Flash, Milwaukee W 6

1949

Jan. 1—Jimmy Chaney, Milwaukee W 6
Jan. 14—Grady Caples, Rockford KO 5
Jan. 24—Russ Turner, Chicago W 4
Mar. 5—Russ Turner, Appleton, Wis. W 6
Mar. 9—Dick McKinney, Milwaukee KO 1
Mar. 22—Clarence Stanley, Milwaukee KO 4
Apr. 21—Paulie Davis, Oshkosh KO by 1
May 25—George Price, St. Paul KO by 2
June 13—Phil Childress, Chicago L 4
July 26—Bob Childress, Appleton, Wis. D 4
Sept. 1—Jim Chaney, Milwaukee KO 2
Sept. 13—Bob Childress, Milwaukee W 5
Sept. 27—Sonny Harris, Milwaukee KO 5
Oct. 1—Jimmy Cone, Appleton W 6
Oct. 7—Ken Brown, Milwaukee W 6
Nov. 24—Bill Salandich, Milwaukee L 6
Dec. 6—Bill Salandich, Milwaukee W 6
Dec. 28—Jimmy White, Milwaukee L 5

1950

Feb. 11—Sonny Harris, Appleton W 6
Feb. 28—Bill Saladich, Milwaukee W 5
Mar. 27—Sonny Harris, Chicago W 4
May 16—Sonny Harris, Milwaukee W 5
June 14—Jimmy Martin, Milwaukee KO 4
Oct. 2—Bill Salandich, Milwaukee W 6
Oct. 24—Bobby Brown, Milwaukee L 6
Nov. 16—Bobby Brown, Sheboygan W 6

1951

Jan. 31—Carl Stafford, Milwaukee L 5
Apr. 4—Wesley Brown, Milwaukee W 5
May 8—Henry Atkins, Milwaukee W 5
June 6—Leon Benyon, Milwaukee KO 3
June 18—Gene Parker, Milwaukee L 6

GENE GUNTER

Baltimore, Md., Welterweight

Born Richmond, Va., Dec. 31, 1929.

1949

May 2—Ernest Ramsey, Baltimore KO 2
May 16—Johnny Hughes, Baltimore W Dis. 1
May 23—Billy Mitchner, Baltimore KO 3
May 30—Frankie Adams, Baltimore KO 2
July 25—John McCarthy, Baltimore W 4
Aug. 15—Henry Scott, Baltimore L 4
Oct. 17—Harold Purvis, Baltimore KO 4
Oct. 24—Miles Jones, Baltimore W 4
Nov. 21—Miles Jones, Baltimore W 5

1950

Jan. 30—Billy Gofield, Baltimore L 5
Mar. 20—Charley Turner, Baltimore W 4
Apr. 14—Joe Lassiter, Charlotte L 10
Oct. 9—Frank Covington, Baltimore KO 2
Oct. 23—Harold Purvis, Baltimore KO 2

1951

Feb. 5—Sweet Cakes Lee, Baltimore W 6
Feb. 26—Abe Pitts, Baltimore KO 2
Apr. 29—Ray Klingmeyer, Baltimore W 8
June 6—Kenny Leech, Richmond KO 5

JOE GURROLA

Los Angeles, Calif. Welterweight

1950

July 28—Aaron Junior, Hollywood W 4
Aug. 8—Lee Burton, Los Angeles KO 1
Aug. 15—Jimmy Hayes, Los Angeles W 4
Aug. 25—Sammy Figueroa, Hollywood D 3
Sept. 29—Aaron Junior, Hollywood W 4
Oct. 20—Kangaroo Zavala, Hollywood KO 2
Nov. 7—Bobby Lee, Los Angeles KO 4
Nov. 14—Bobby Lee, Los Angeles L 4
Dec. 1—Frankie Muche, Hollywood W 6
Dec. 22—Frankie Muche, Hollywood D 6

1951

Jan. 19—Juan Zavala, Hollywood W 6
Feb. 5—Honeyboy Terry, Ocean Park KO 5
Feb. 12—Baby Ortiz, Ocean Park KO by 8
Mar. 5—Joe Davis, Ocean Park KO 3
Mar. 9—Grankie Muche, Hollywood D 6
Apr. 17—Al Arenas, Los Angeles KO 1
May 4—Joel Fisher, Hollywood L 6
Aug. 24—Angel Arrega, Hollywood KO 3
Sept. 24—Sammy Figueroa, Hollywood KO 5
Nov. 14—Sammy Figueroa, Los Angeles D 4
Dec. 4—Sammy Figueroa, Los Angeles D 5

JAVIER (BABY FACE) GUTIERREZ

Los Angeles, Calif., Featherweight

1950

Mar. 10—Bobby Garza, San Diego L 6
Mar. 17—Bob DiGiovanni, San Diego W 6
Mar. 24—Bobby Satchell, San Diego KO 5
May 2—Tony Espinosa, Los Angeles L 4
May 22—Noble Johnson, Tucson W 4
June 2—Bob Holliday, San Diego L 6
June 6—Bob Holliday, Los Angeles W 4
June 27—Al Cruz, Los Angeles KO by 1
Oct. 4—Trini Perez, Los Angeles W 4
Oct. 17—Trini Perez, Los Angeles D 4
Oct. 27—Wayne Cooke, Hollywood KO 2
Nov. 7—Leroy Richards, Los Angeles W 4
Nov. 24—Wayne Cooke, Hollywood KO 4
Nov. 28—Bobby Garza, Los Angeles D 6
Dec. 12—Bobby Garza, Los Angeles L 6
Dec. 29—Tony Smaldino, Hollywood KO 2

1951

Jan. 22—Fugie Rodriquez, Ocean Park W 10
Feb. 5—Dave Gallardo, Ocean Park L 10
Mar. 5—Al Cruz, Ocean Park KO 8
Mar. 30—Fabela Chavez, Hollywood L 10
June 12—Leroy Richards, Los Angeles D 6
July 10—Leroy Richards, Los Angeles W 6
Aug. 17—Fabela Chavez, Hollywood Lf 9
Dec. 11—Leroy Richards, Los Angeles W 10

RALPH GUTTERIZ

Mexican Welterweight

1948

July 9—Tello Cruz, Hollywood KO by 1
July 13—Hal Jordan, Los Angeles D 4
July 20—Harold Jordan, Los Angeles W 4
Aug. 9—Cager Norris, Ocean Park L 4
Aug. 27—Johnny Turner, Hollywood W 4
Aug. 30—Cager Norris, Ocean Park W 4
Sept. 13—Cagey Norris, Ocean Park W 4
Sept. 21—Harold Jordan, Los Angeles D 4
Oct. 4—Al Smith, Ocean Park W 4
Oct. 22—Frankie Ray, Hollywood W 4
Nov. 9—Gil Martinez, San Jose W 6
Nov. 12—Dave Linder, Hollywood KO 3

Dec. 3—Al Smith, Hollywood.....W 6

1949

Jan. 22—Manolo Aguilar, Mexico City..KO 2
Feb. 5—Felipe Rodriguez, Mexico City..W 10
Feb. 26—Colombia Kid, Mexico City.....W 10
Mar. 26—Lalo Gallardo, Mexico City.....W 10
May 23—Frankie Ray, Ocean Park.....KO 3
July 29—Rudy Campa, Hollywood.....D 2
Aug. 15—Baby Ike, Ocean Park.....L 4
Aug. 30—Hank Herring, Los Angeles.....W 6
Sept. 9—Hank Herring, San Diego.....KO 7
Oct 4—Robert Takeshita, Los Angeles..W 10
Nov. 1—Mongo Luciano, Los Angeles..KO 2

1950

Jan. 10—Bill Eddy, Los Angeles.....KO 4
Jan. 24—Philip Kim, Honolulu.....KO by 5
Apr. 11—Hugh Sublett, Los Angeles...KO 6
June 17—El Conscripto, Mexico City KO by 9
Nov. 11—Bob Burgess, Mexico City.....L 10

1951

Jan. 22—Baby Ike, Tucson .....L 10
Feb. 20—Vince Mazac, San Antonio.....W 8
Apr. 13—Jimmy Hayes, Hollywood.....W 6
Apr. 30—Bernard Docusen, New Orleans..L 10
June 8—Benny Black, Hollywood.....W 6
June 15—Charley Salas, Phoenix....KO by 9
Nov. 14—Jimmy Hayes, Los Angeles.....L 4
Nov. 19—Glen Hendershot, Albuquerque..W 10

JIMMIE GUY

Detroit, Mich, Middleweight

1946

Nov. 27—Ted McClery, Detroit.....KO 1
Dec. 3—Norman Butts, Detroit.....L 4

1947

Jan. 14—Tom Klymyk, Detroit.....W 4
Feb. 4—Chuck Ross, Detroit.....W 4
Mar. 25—Les Flowett, Detroit.....W 4
Apr. 11—Les Flowett, Detroit.....L 4
May 12—Joey DeJohn, Rochester.....L 6
May 26—Billy Jones, Detroit.....KO by 1
June 13—Doyle Hirt, Flint.....L 4
June 25—Joey DeJohn, Buffalo.....L 6
Oct. 10—Bill Handlin, Detroit .....L 4
Oct. 14—Doyle Hirt, Detroit.....KO 3
Nov. 12—Bobby Burns, Toledo.....L 6

1948

Jan. 5—Bob Flannagan, Toronto.....L 6
Feb. 20—Ralph Meyers, Detroit .....W 6
Mar. 8—Willie Edmunds, Detroit .....KO 4
Apr. 21—Walter Evans, Detroit .....W 8
May 18—Johnny Eaton, Toledo .....W 6
Oct. 19—Columbus Lowman, Buffalo ...W 6
Nov. 16—Jimmy Welch, Columbus.....L 6
Dec. 9—Jimmy Welsh, Fort Wayne.....L 8
Dec. 13—Cliff Williams, Chicago.....W 6

1949

Feb. 28—Jimmy Ward, Chicago.....W 4
Mar. 11—Jimmy Welch, Ft. Wayne.....D 6
Mar. 22—Chuck Higgins, Ellwood City...L 6

1950

Jan. 25—Charley Rousselle, Detroit.....D 6

1951

Apr. 18—Moses Ward, Detroit.....KO by 2

FRANKIE (FRANCISCO) GUZMAN

Mexican Welterweight

1950

Feb. 2—Jesse Robles, El Paso.....L 4
July 14—Jesse Robles, El Paso.....L 4
Sept. 11—Chuck Foster, Albuq'que..KO by 2

1951

July 27—Jesse Robles, El Paso.....L 4
Sept. 11—Lorenzo Alonzo, El Paso.....D 4

JIMMY HACKNEY

Philadelphia, Pa., Welterweight

(National AAU Champion)

1951

Oct. 25—Dave Smith, Philadelphia....KO 1
Dec. 3—Billy Gillard, Philadelphia...KO 4

RAFAEL HADAD

(Rafael Carrillo)

Mexican Lightweight

1949

Aug. 6—Al Zamora, Mexico City.....W 10
Aug. 20—Aurielo Cruz, Mexico City.....W 10
Sept. 24—Tommy Vargas, Mexico City....W 10
Nov. 12—Lalo Gallardo, Mexico City.....L 10
Nov. 23—Papelero Sanchez, Mexico City..W 10

1950

June 3—Bet Carbajal, Mexico City.....L 10
July 1—Papelero Sanchez, Mexico City L 10
July 19—Tomas Vargas, Mexico City.....L 10
Aug. 19—Chico Escamilla, Mexico City..D 10
Sept. 20—Bombon Padilla, Mexico City..L 10
Nov. 8—Chico Escamilla, Mexico City...W 10
Nov. 18—Lalo Gallardo, Mexico City.....L 10

1951

Jan. 3—Juan Padilla, Tampico.....L 10
Feb. 7—Babe Ruelas, Mexico City.....W 10
Mar. 20—Eddie Bertolino, Los Angeles..W 10
Apr. 2—Manuel Madrid, Ocean Pk. KO by 9
May 15—Freddie Herman, Los Angeles..L 10
July 21—Pedro Biesca, Mexico City.....L 10
Sept. 23—Aurelio Cruz, Mexico City.....W 10
Nov. 17—Saul Torres, Mexico City.....W 10

WALTER HAFER

Born 1924 in Washington, D. C. Heavyweight.

1943

Nov. 1—Dan Biggers, Washington.....KO 8
Dec. 6—Jimmy Bell, Washington.....W 6
Dec. 10—Jim Robinson, Norfolk .....W 6
Dec. 20—Buddy Thomas, Wash. .....D 8

In U. S. Marines.

1944

Apr. 18—Joe Hill, Los Angeles.....W 4
Apr. 25—Johnny Haynes, L. Angeles...KO 3
Apr. 28—Dan Merritt, San Diego.....KO 1
May 9—Dan Merritt, Los Angeles.....KO 1
May 12—Ollie Mayfield, San Diego.....KO 4
May 17—Gene Felton, California.....KO --
May 26—Fred Schott, N. Y. C. .....L 6
June 30—Jay D. Turner, S. Diego..KO by 7

1946

July 23—Johnny Haynes, Los Ang...KO by 3
Aug. 19—Johnny Donnelly, Ocean Park..L 10
Oct. 9—Tiger Jack Fox, Las Vegas.....W 10

1947

Apr. 11—Abel Cestac, Chicago.....KO by 4
Apr. 29—Phil Muscato, Buffalo .....W 10
May 23—Bernie Reynolds, N. Y. C...KO by 7
June 18—Phil Muscato, Buffalo.....L 10
June 24—Leo Stroll, Richmond, Va.....KO 8
Sept. 9—Phil Muscato, Buffalo.....L 10
Sept. 30—Tommy Gomez, Tampa....KO by 3
Nov. 10—Johnny Shkor, Boston.....W 10

1948

Feb. 24—Ollie Tandberg, Miami .....L 10
May 18—Gene Gosney, Tulsa .....L 10
June 8—Lee Oma, Buffalo.....KO by 8
Oct. 18—Jo Weidin, Cincinnati.....KO 9
Nov. 15—Ezzard Charles, Cincinnati..KO by 7

1949

Jan. 24—Joe Weiden, Cincinnati.....L 10
Feb. 23—Bernie Reynolds, N. Y.....L 10
June 22—Joe Modzele, Chicago.....W 6
Oct. 26—Roland LaStarza,
New York .....KO by 9
Dec. 12—Bob Baker, Pittsburgh.....KO by 5

1950

Apr. 22—Joe Louis, Rio de Janeiro
Exh. KO by 2
Dec. 5—Bud Hershey, Cincinnati.....KO 5

1951

Jan. 4—Embrel Davidson, Detroit.....L 10
Dec. 13—Clarence Henry, Akron....KO by 2

RICHARD HAGEN

Chicago, Ill., Negro Heavyweight

1947

June 20—Al Hunter, Chicago.....KO 2
July 11—Young Walcott, Chicago.....KO 1
Aug. 18—Lee Carter, Chicago.....KO 3
Aug. 26—Acie Talbert, Chicago.....KO 3
Sept. 3—Mickey Hayes, Chicago.....KO 2
Sept. 16—Chief War Cloud, Chicago....KO 3
Sept. 29—Billy Sullivan, Chicago.....KO 3
Oct. 6—John Hubbard, Chicago.....D 4
Nov. 17—Otto Stowe, Chicago .....W 5
Nov. 24—Tom McVey, Chicago .....KO 2
Dec. 4—Sid Peaks, Chicago .....KO by 9

1948

Feb. 23—Jackie Thompson, Chicago ----W 8
May 10—Al Hunter, Chicago ----KO 6
June 25—Wade Chancey, N. Y. ----W 4
July 19—Harold Guss, Chicago ----D 8
Aug. 9—Don Eagle, Chicago ----KO 4
Sept. 7—Bob Satterfield, Chicago---KO by 9
Nov. 1—Pedro Bradley, Chicago----W 6

1949

Jan. 18—Joe Louis, Moline, Ill.----Exh. 4
Mar. 7—Acie Talbert, Chicago----KO 2
Apr. 8—Enrico Bertola, Chicago----KO 8
May 2—Pedro Bradley, Chicago----W 8
June 22—Gene Jones, Chicago----D 6
Aug. 15—Mack Parshay, Chicago----W 10
Sept. 6—Dale Hall, Chicago----L 10

1950

July 10—Leon McClinton, Chicago----W 5
Sept. 6—Bill Petersen, Hammond----L 10
Sept. 25—Marty Marshall, Chicago----D 6
Oct. 2—Ringo Harris, Milwaukee----L 6
Oct. 17—Tony Gallo, Hammond----KO 2
Nov. 22—George McDonald, Moline---KO 4

1951

Apr. 2—Bill Roberts, Chicago----L 6
Apr. 24—Johnny Summerlin, Detroit---L 8

JIM HAIGY

Clairton, Pa., Welterweight

1951

July 30—Ray Fields, Pittsburgh----W 4
Sept. 29—Joe Martino, Altoona----L 4
Oct. 24—Irving Perez, Miami----L 4

EARL HAINES

Philadelphia, Pa., Heavyweight

1949

Mar. 31—Bill Gilliam, Atl. City----KO by 4
Apr. 14—Austin Johnson, Atlantic City-KO 5
May 12—Ernie Pope, Atlantic City----KO 1

1950

Feb. 8—Steve King, Philadelphia----KO 2
Mar. 3—Sylvester Salters, N. Y. ---KO by 3
July 12—Ralph Schneider, New York---L 4

1951

(Temporarily inactive)

WALTER HAINES

Brooklyn, New York, Welterweight

1948

June 29—Mike Banda, N. Y. ----KO 1
July 26—Fred Smith, N. Y. ----W 4
Aug. 12—Sixto Tostado, Long Beach ---W 4
Aug. 30—Billy Catalatto, N. Y. ----KO 3
Oct. 13—Danny Bello, White Plains ----W 4
Nov. 23—Robert Gainesville, N. Y. C.---W 4
Dec. 7—Charley Donovan, Brooklyn---KO 3

1949

Jan. 3—Benny Smith, Brooklyn----KO 3
Jan. 17—Mario Coll, Brooklyn----KO 6
Feb. 7—Willie Stevenson, Brooklyn---KO 1
Mar. 14—Just Johnson, N. Y. ----W 6
Mar. 21—Oscar Lewis, Brooklyn----KO 4
Apr. 4—Frankie Jayne, Brooklyn----KO 3
Apr. 25—Fred Schmitz, Brooklyn----KO 6
May 21—Jimmy Allen, Brooklyn----KO 2
July 11—James Thames, Brooklyn----W 6
Aug. 8—Jesse Hagans, Brooklyn----W 6
Aug. 15—Jesse Hagans, Brooklyn----W 6
Oct. 15—Mario Mareno, Brooklyn----L 6
Oct. 24—Mario Mareno, Brooklyn----W 8
Nov. 14—John Darby, Brooklyn----KO 8
Dec. 12—Joe D'Amato, Brooklyn----W 8

1950

Jan. 16—Johnny Marino, Brooklyn----W 8
Jan. 25—Lew Jenkins, New York----W 8
Feb. 13—Johnny Rowe, Brooklyn----W 8
Mar. 20—Mike Koballa, Brooklyn----L 8
May 19—Joe Miceli, New York----KO by 1
June 15—Vic Cardell, No. Adams----L 10
July 31—Tony Pellone, Brooklyn----L 10
Nov. 14—Elmer Beltz, Hartford----L 10
Nov. 25—Carmine Fiore, Brooklyn----KO 4
Dec. 9—Hy Melzer, Brooklyn----KO 2
Dec. 30—Gaby Ferland, Brooklyn----W 8

1951

Feb. 23—Fred Monforte, N. Y. ----W 8
May 21—Jetson Arnold, Philadelphia---W 8
July 3—Vic Cardell, Brooklyn----W 8
Oct. 6—Vic Cardell, Brooklyn----L 8
Oct. 27—Vic Cardell, Brooklyn----L 8
Nov. 1—Charley Spicer, Philadelphia--L 8
Nov. 28—Ritchie Anderson, Chicago----L 6

EUGENE HAIRSTON

Bronx, N. Y., Welterweight

Born, July 1, 1929.

1947

July 28—Bobby Rosado, N. Y.----KO 3
Sept. 3—Bernie Harper, Jamaica----KO 2
Sept. 8—Pat Murray, N. Y.----KO 3
Sept. 30—Eli DeLoach, White Plains---KO 5
Oct. 6—Harold Alle, N. Y.----W 6
Oct. 21—Laurie Buxton, N. Y.----W 6
Oct. 28—Willie Astwood, White Plains-KO 3
Nov. 17—Frank Hardiman, N. Y. C. ----W 6
Nov. 25—Thompson Harmon, W. Plains-KO 2
Dec. 16—Danny Robinson, W. Plains---W 6

1948

Jan. 13—Joe Manfro, White Plains ----KO 4
Feb. 3—Leonard Lukas, N. Y. ----KO 3
Feb. 17—Lou Masone, N. Y. ----KO 3
Mar. 2—Danny Ruggerio, White Plains--W 6
Apr. 2—Jerry Coursal, N. Y. C.----KO 5
Apr. 20—Norman Rubio, White Plains---W 6
May 26—Tom Parks, Elizabeth ----L 8
June 16—Fred Patterson, N. Y. C.----KO 3
July 20—Willie Odom, N. Y. C.----KO 3
Aug. 17—Ted Pritchard, N. Y. C.---KO by 1
Aug. 23—Ted Pritchard, N. Y. C.----KO 2
Sept. 14—Ross Anzalone, N. Y. C.----KO 2
Sept. 28—Al Mobley, N. Y. C.----D 8
Nov. 29—Al Mobley, N. Y. C.----W 8

1949

Jan. 24—Bobby Mann, N. Y.----L 8
Feb. 23—Eddie Edwards, N. Y.----KO 6
Mar. 17—Terry Moore, Atlantic City----W 8
Apr. 7—Don Ellis, Atlantic City----W 8
Apr. 28—Herman McCray, Atlantic City-W 8
May 30—Terry Moore, Baltimore----L 10
Aug. 4—Charley Williams, Atlantic City-W 10
Aug. 18—Al Mobley, Atlantic City----W 10
Nov. 2—Walter Cartier, New York----L 10
Dec. 22—Van Butler, Philadelphia----W 8

1950

Jan. 4—Johnny Bratton, New York KO by 2

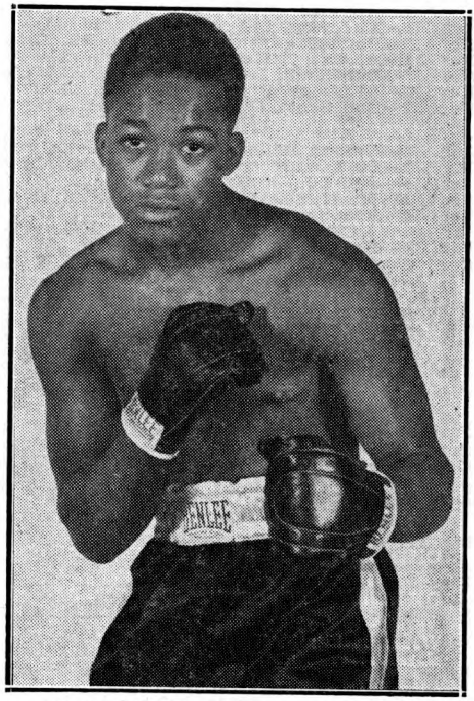

EUGENE HAIRSTON, New York, N. Y.

Feb. 21—Jackie Keough, New York.....W 8
Mar. 9—Jimmy Taylor, Brooklyn.....D 8
Mar. 23—Billy Brown, New York.....W 8
Mar. 30—Charley Salas, Brooklyn.....W 8
June 7—Billy Corbett, Newark .....KO 5
Aug. 7—Lee Sala, Scranton.....W 10
Sept. 14—Larry Shaw, Brooklyn.....KO 1
Oct. 30—Kid Gavilan, Scranton.....W 10
Nov. 15—Lester Felton, Detroit.....W 10
Dec. 29—J. T. Ross, New York.....KO 3

1951

Jan. 15—Art Towne, Scranton.....W 10
Feb. 16—Paddy Young, N. Y.....KO 2
Mar. 30—Kid Gavilan, N. Y.....L 10
Apr. 30—Paul Pender, Boston.....KO 3
May 11—Walter Cartier, N. Y.....L 10
May 29—Joe Rindone, Boston.....D 10
July 9—Rocky Castellani, Scranton.....L 10
Aug. 22—Laurent Dauthuille, Montreal..L 10
Sept. 14—Jackie Keough, N. Y. .....KO 9
Nov. 5—Laurent Dauthuille, Montreal..W 10
Dec. 5—Charley Affif, Cleveland.....KO 5

JOHN HAIRSTON

Los Angeles, Cal., Welterweight

1951

Feb. 1—Hank Davis, Phoenix.....KO by 3
Feb. 2—Joey Davis, Hollywood.....KO by 3
Feb. 9—Jimmy Hayes, Hollywood..KO by 2
Feb. 13—John Manti, Los Angeles..KO by 4
Aug. 9—Freddie Bartuch, Hollywood...D
Aug. 14—Freddie Bartuch, Los Angeles..W
Sept. 25—Russ Gilliam, Los Angeles.....L 4
Dec. 4—Paul Kennedy, Los Angeles.....L 4
Dec. 7—Russ Gillam, Hollywood.....L 4
Dec. 11—Jimmy Jarlo, Los Angeles.....D 4

BILL HALEY

Sioux Falls, S. Dakota, Lightweight

1951

Mar. 8—Billy Engel, Sioux City.....W 4
May 28—Jesse Watson, Aberdeen.....KO 4
July 30—Billy Francis, Baltimore.....KO 1
Aug. 21—Joe Combs, Wayne, Nebr.....W 6

DALE HALL

Los Angeles, Calif. Negro Heavyweight

1946

Sept. 28—Al Lucey, Los Angeles.....D 4
Oct. 22—Paul Cavanerro, Los Angeles..L 4
Nov. 1—Al Lucey, Hollywood.....W 4
Nov. 26—Bob Scott, Los Angeles.....W 4
Nov. 29—Al Lucey, Hollywood.....KO 1
Dec 2—Bob Scott, Ocean Park.....W 4

1947

Jan. 10—Gaston Miller, Las Vegas.....L 6
May 27—Jack Warren, Los Angeles....NC 2
Aug. 8—Jim Lee, Hollywood.....W 4
Sept. 5—Willie Bean, Hollywood.....D 4
Sept. 25—Ray Stevens, Belmont, Calif. .....KO by 5
Nov. 19—Hardy Williams, Wilmington...W 4
Dec. 3—Jim Lee, Wilmington.....W 4

1948

Jan. 16—Lannie Craft, Hollywood .....KO 1
Feb. 20—John Curtis, Hollywood .....KO 1
Apr. 6—Harry Wills, Los Angeles ....KO 1
Apr. 30—Billy McClure, Los Angeles.....D 6
June 26—Jerry McSwain, San Diego .....L 10
Aug. 3—Ray Stevens, San Jose.....L 10

1949

July 25—Mack Parshay, Chicago.....W 8
Sept. 6—Richard Hagan, Chicago.....W 10
Oct. 3—Billy McClure, Chicago.....KO 9
Nov. 4—John Holman, Chicago.....L 10
Dec. 8—Tex Boddie, Chicago.....KO 5

1950

Mar. 10—Andy Walker, San Diego.....L 10

1951

May 30—Doc Williams, Chicago.....KO 3
July 18—Johnny Haynes, Pittsburgh...KO 5
Sept. 10—Bob Baker, Pittsburgh....KO by 3

HENRY HALL

Born in New Orleans. Nationality, American-Negro. Light Heavy.

1942

Sept. 11—Willie Butler, New Orleans ..KO 4
Oct. 16—Henry Jackson, New Orleans..KO 4
Dec. 13—Johnny Monroe, New Orleans..W 6

1943

Jan. 15—Teddy Clark, New Orleans....KO 2
Jan. 24—K. O. Carson, New Orleans....KO 1
Feb. 19—Anthony Jones, New Orl...KO by 3
Dec. 3—Mike Edwards, New Orleans..KO 2
Dec. 10—P. G. Carson, New Orleans.....W 8

1944

Feb. 11—Panther Red, New Orleans....KO 2
May 12—P. G. Carson, New Orleans.....W 6
May 26—Paul Blanks, New Orleans.....W 6
June 20—Moise Howard, New Orleans...W 6
July 21—Paul Blanks, New Orleans.....W 8
July 28—Otto Blackwell, New Orleans..W 8
Aug. 28—Eddie Jackson, New Orleans...W 10
Sept. 15—Otto Blackwell, New Orleans..W 8
Oct. 20—Al Stephany, New Orleans.....W 10
Nov. 17—Mad Anthony Jones, N. O. ....L 10

1945

July 2—Coolidge Miller, New Orleans..W 10
Oct. 5—Moise Howard, New Orleans..W 8
Nov. 2—Dave Clark, New Orleans.....D 10
Dec. 7—Panther Red, New Orleans....W 8

1946

Mar. 29—Douglas Rhone, New Orleans..KO 2
Apr. 5—Al Williams, New Orleans....KO 2
Apr. 10—Red Aubry, Galveston.....NC —
Aug. 15—Willis Applegate, Brooklyn....W 6
Aug. 20—Johnnie Johnson, Newark.....W 6
Aug. 26—Ross Strickland, Brooklyn...KO 3
Sept. 3—Willie Hayes, Union City.....W 6
Sept. 18—Danny Peal, N. Y. C.....W 4
Nov. 11—Teddy Randolph, Newark.....W 10
Dec. 2—St. Paul, Holyoke.....W 10
Dec. 23—St. Paul, Holyoke.....W 10

1947

Jan. 6—Billy Grant, Newark.....L 10
Jan. 13—Bert Lytell, Holyoke.....L 10
Jan. 27—Billy Grant, Newark.....W 12
Feb. 10—George Brown, Newark.....W 10
Mar. 14—Holman Williams, New Orleans..D 10
Mar. 28—Holman Williams, New Orleans..L 12
June 10—Tee Hubert, Pittsfield.....L 10
July 21—Doc Williams, Newark.....L 10
Sept. 2—Roy Taylor, Elizabeth.....W 8
Sept. 8—Sam Baroudi, Springfield.....W 10
Dec. 29—Ted Lowry, Holyoke .....W 10

1948

Jan. 19—Wylie Burns, Holyoke .....W 10
Feb. 9—Charley "Doc" Williams, Holyoke .....L 10
Oct. 15—Archie Moore, New Orleans ...W 10
Nov. 15—Archie Moore, Baltimore.....L 10
Dec. 28—Bobby Dance, New York City..KO 3

1949

Feb. 7—Bert Lytell, Newark.....D 10
Mar. 2—Bert Lytell, Milwaukee.....W 10
Mar. 18—Bert Lytell, N. Y.....W 8
Apr. 25—Bob Satterfield, Milwaukee...KO 4
June 3—Bob Amos, New Orleans.....L 10
June 16—Harold Johnson, Milwaukee....L 10
June 28—Kenny Harris, Milwaukee.....L 10
July 25—Harold Johnson, Milwaukee....L 10
Aug. 11—Doc Williams, North Adams....L 10

1950

Mar. 24—Joe Louis, Austin .....Exh. 4

1951

Feb. 4—Ezzard Charles, New Orleans Exh. 6
Apr. 9—Jimmy Slide, New Orleans.....D 10
May 28—Lloyd Gibson, Milwaukee.....W 10
June 21—Rex Layne, Kansas City.....L 10
July 16—Al Smith, Milwaukee.....KO 6

JESSE HALL

Seattle, Wash. Negro Heavyweight

1946

Feb. 11—Jim Brinkman, Ocean Park....W 4
Feb. 18—J. Q. Jackson, Pico.....W 4
Feb. 26—Babe Edwards, Los Angeles....W 4
May 8—Babe Edwards, Long Beach.....L 6
June 14—Austin O'Jibway, Hollywood...W 4
Aug. 27—Jack Huber, Fresno.....L 6
Sept. 10—Bill Brown, Los Angeles.....KO 1
Sept. 16—Joe Recia, Pico.....KO 1
Oct. 1—Bill McClure, Los Angeles.....D 4
Oct. 4—J. Q. Jackson, Hollywood.....KO 3
Oct. 18—Fred Wermy, Hollywood.....W 4
Oct. 25—Francis Ogg, San Diego.....W 6

Nov. 5—Bill McClure, Los Angeles.....D 4
Dec. 20—Tony Martin, San Diego .....KO 2

1947

Jan. 22—Ray Stevens, Okland.....W 6
Feb. 28—Jerry McSwain, San Diego.....L 10
Apr. 28—Tony Bosnich, San Fran.....L 10
Sept. 4—Harry Wills, Hollywood.....W 6
Dec. 5—Jack Warren, Hollywood .....W 6

1948

Apr. 6—Dave Davey, Portland, Ore. ...W 6
May 11—Ralph Hooker, Portland, Ore..KO 6
June 22—Eddie Mullins, Portland, Ore...W 6
Aug. 27—Eddie Powell, Spokane....KO by 2
Nov. 18—Connie Orrock, Tacoma.....KO 2
Nov. 30—Bill Petersen, Portland, Ore.....D 10

1949

Jan. 4—George Millich, Portland.....W 10

1950

Feb. 2—Floyd Richardson, Tacoma...KO 4

1951

Apr. 25—Billy Carter, Tacoma.....KO 2
May 31—Hank Thurman, Tacoma.....KO 8
Nov. 15—Frank Buford, Tacoma.....KO 8
Dec. 13—Bill Peterson, Tacoma.....KO 3

HAL HALLOWAY

Tacoma, Wash., Welterweight

1949

Apr. 29—Ray Jones, Tacoma .....KO by 3
Aug. 4—Terry Forrest, Vancouver .....W 6
Aug. 18—Pinky Cowan, Vancouver .....L 6
Nov. 3—Wilf Desjardins, Spokane.....W 6

1950

Feb. 17—Frisco Baracao, Portland ..KO by 2

1951

Mar. 13—Kid Blair, Salt Lake City.....W 6

PAUL HALLY (HALLIE)

Waltham, Mass., Bantamweight

1951

Mar. 12—Pancho Villa, Providence..KO by 2
Mar. 15—Joe Hadley, Fall River.....KO 3
Oct. 15—Harold Gomes, Providence KO by 2
Dec. 17—John Silva, Providence....KO by 3

BULL HALSEY

Portland, Oregon, Middleweight

1951

Feb. 20—Bobby Burgess, Portland.....D 4
Apr. 17—Bobby Schaefer, Portland.....W 4
May 1—Al Cliff, Portland.....D 4
May 15—Bobby Schaefer, Portland.....KO 3
May 29—Davey Ball, Portland.....W 4
June 19—Bobby Burgess, Portland.....L 4
July 17—Eddie Kahut, Portland.....W 4
Nov. 26—Bill Boatsman, Portland.....L 8
Nov. 30—Garth Panther, Boise.....L 6

CLAUDE HAMMOND

New York Welterweight

1949

Feb. 16—Lucky Brown, Jersey City ....KO 1
Feb. 23—Tommy King, Jersey City ....W 4
Mar. 3—Charley Maddox, Newark ....KO 4
Mar. 24—James Thomas, N. Y.....KO 2
Mar. 31—Joe Burgos, N. Y. .....KO 1
Apr. 14—Jimmy Demetrios, N. Y. .....L 6
June 14—Robert Fehl, Elizabeth .....L 5
June 23—Joe Giacobbe, Brooklyn .....W 4
June 27—Stokes Thomas, Newark .....KO 1
June 30—Joe Atria, Brooklyn .....KO 1
July 25—Sammy LaRotta, Newark .....L 5
Aug. 18—Al Rojos, Brooklyn .....KO 1
Oct. 6—Pete Diaz, N. Y. .....KO 1
Oct. 10—Willie Serrano, Jersey City ...W 6
Oct. 17—Manny Torres, Newark .....L 6
Oct. 24—Ralph Turner, Jersey City....KO 1
Oct. 27—Louis Ortiz, New York.....W 6
Nov. 21—Eddie White, Jersey City.....W 6
Dec. 20—Frankie Navedo, New York...KO 1
Dec. 28—John McKenzie, New York.....W 6

1950

Jan. 26—Al Guido, New York City.....D 8
Feb. 16—Joey Carkido, New York City KO 3
Mar. 9—Al Guido, New York City.....D 8
Apr. 20—Hy Melzer, New York City.....W 8
Sept. 28—Al Marotti, Brooklyn.....L 8
Oct. 19—Joe Juliano, Brooklyn.....L 8

1951

Apr. 7—Bobby Timpson, Brooklyn....KO 1
Apr. 21—Vinnie D'Andrea, Brooklyn....L 8

DICK HAMMOND

Chicago, Ill., Light Heavyweight

1951

Feb. 20—Lloyd Triplett, Milwaukee.....L 6
Mar. 31—Jimmy Sheets, Michigan City..W 4
May 2—Earl Sabotin, Detroit.....L 4
May 8—Lloyd Triplett, Milwaukee.....L 5
Oct. 3—Bill Noble, Chicago.....KO by 4

JOE HANLEY

Philadelphia, Pa., Middleweight

1951

Apr. 26—Vincent Smith, Brooklyn.....W 4
May 17—Vincent Smith, Brooklyn.....L 4
June 25—Phil Saxton, Newark.....L 6

BOB HANSEN

Milwaukee, Wis., Middleweight

1950

June 1—Ronnie Carroll, Milwaukee.....W 3
Sept. 5—Don Tomlinson, Milwaukee...KO 1
Nov. 23—Gene Reynolds, Milwaukee...KO 2

1951

Jan. 1—Floyd Felder, Milwaukee.....L 4
Jan. 22—Willard Coffey, Milwaukee....W 4
Mar. 13—Wes Brown, Milwaukee.....W 5
Mar. 26—George Andrews, Milwaukee..KO 1
Apr. 4—Joe Anderson, Milwaukee.....KO 4
Apr. 30—Rusty Cleek, Milwaukee.....W 6
May 28—Rusty Cleek, Milwaukee.....L 6
June 18—Jimmy Thompson, Milwaukee..W 6
July 16—Rusty Cleek, Milwaukee.....W 6
Aug. 27—John LaBroi, Milwaukee.....L 8
Oct. 8—Jimmy Cousins, Milwaukee..KO 5
Nov. 17—Johnny Brown, Chicago.....W 8
Nov. 27—DeWitt Dean, Milwaukee....KO 2
Dec. 27—Jerry Hemminger, Milwaukee..W 8

CLARENCE HARBIN

St. Louis, Mo., Welterweight

1950

Mar. 27—Beau Beardon, St. Louis.....KO 4
July 31—Bob Keeling, St. Louis.....KO 2
Sept. 13—Marvin Smith, St. Louis.....W 4
Oct. 12—Ray Lee, St. Louis.....KO 3
Nov. 16—Nelson Levering, Wichita.....L 6

1951

Apr. 17—Bobby Anderson, St. Louis....KO 1
June 25—Art Edmerson, St. Louis.....W 8
Oct. 29—Gerald La Broi, St. Louis.....D 6
Dec. 26—Al Avant, New York.....KO 3

FRANK HARDEMAN

(Baby Beau)
Atlanta, Ga., Lightweight
(Previous Record Unavailable)

1951

Nov. 5—Willie Stevenson, New York...W 8
Nov. 12—Billy Hazel, New York.....L 8
Nov. 26—Willie Stevenson, New York..KO 6
Dec. 17—Billy Hazel, New York.....W 8

AL HARDY

Detroit, Mich., Welterweight

1951

Aug. 31—Mike Martinez, Detroit.....W 4
Sept. 5—Clarence Riley, Detroit.....W 4
Oct. 18—J. B. McClendon, Grand Rapids .....KO 1

ARTHUR HARDY

Pittsburgh, Pa., Negro Middleweight

1945

Feb. 21—Al Jolson, Binghamton.....D 8
Feb. 28—Al Jolson, Binghamton.....L 8
Mar. 6—Oscar Boyd, Buffalo.....KO by 3
May 1—Oscar Boyd, Binghamton.....W 10
June 5—Mickey Doyle, Buffalo.....W 8
June 18—Dave Viau, Albany.....W 8
July 3—Mario Ochoa, Pittsburgh...KO by 2
July 11—Oscar Boyd, Buffalo.....L 6
Aug. 27—Johnny Johnson, Pittsburgh....L 6

Sept. 26—Langston Dennis, Binghamton..L 8
Oct. 24—Billy Adams, Buffalo.....W 6
Oct. 25—Vinnie Jones, Akron.....KO by 2
Nov. 16—Louis Flyer, Columbus.....KO 8
Dec. 10—Charley Padalino, Detroit..KO by 2

1946

Jan. 2—Allen Faulkner, Buffalo.....W 6
Jan. 17—Bobby Giles, Rochester.....W 6
Feb. 6—Johnny Eagle, Akron.....W 8
Feb. 14—George Riley, Rochester.....W 8
Feb. 25—Mickey Doyle, Rochester.....W 8
June 17—Henry Smith, Pittsburgh.....L 6
June 26—Rosey Pope, Pittsburgh.....KO 1
July 8—Henry Smith, Pittsburgh.....L 6
Aug. 21—Prentiss Hall, Buffalo.....KO by 6
Sept. 4—Henry Brimm, Buffalo.....KO by 2
Sept. 9—Jimmy Mulligan, Cleve...KO by 2

1947

Mar. 20—Al Thorton, Pittsburgh .....L 8
June 13—Nap Howard, San Diego.....W 6
July 22—Garfield Coleman, Los Ang.....W 4
Aug. 12—Vicente Villavicencio, Tijuana..W 10
Oct. 4—Vicente Villavicencio, Mex. CityW 10
Nov. 5—Billy Pappas, Phoenix .....W 6

1948

Jan. 30—Frankie Angustain, San Diego..L 10
Mar. 3—Johnny Gardea, Phoenix..KO by 5
Mar. 24—Joe Smith, Phoenix.....KO 4
Mar. 31—Johnny Gardea, Phoenix.....W 10
May 5—Bert Mendoza, Phoenix.....W 10
May 19—Johny Duke, Phoenix.....KO by 7
June 26—Joey Hartfield, San Bernardino D 10
Aug. 6—Don Lee, San Diego.....L 10
Aug. 13—Vinnie Vines, San Diego .....D 8
Sept. 3—Johnny Duke, Los Angeles.....L 10

1949

May 20—Kid Azteca, Mexico City...KO by 5
Aug. 23—Carl Olson, Honolulu .....KO by 3

1950

Feb. 21—Sampson Powell, Los Angeles
KO by 2

1951

Aug. 21—Rocky Robinson,
Los Angeles .....KO by 2

JOE HARLEY

Philadelphia, Pa., Light Heavyweight

1949

Oct. 15—Mario Marino, Philadelphia.....D 4

1950

Feb. 8—Terry Wagner, Philadelphia.....L 6
Aug. 7—Don Boich, Scranton.....D 4
Dec. 23—Carmine Vitale, Brooklyn..KO by 2

1951

Oct. 8—Mack Stamford, New York.....D 5
Nov. 19—Mack Stamford, New York.....W 4

SAM HAROLD

Augusta, Ga., Light Heavyweight

1951

Oct. 5—Stan Kelly, Aiken.....KO 2
Nov. 2—Willie Cooper, Aiken.....K.O 3

MAURICE HARPER

Oakland, Cal., Welterweight
(National AAU Champion)

1949

May 16—George Goree, San Francisco..KO 1
May 25—Jimmy Stewart, Oakland .....KO 3
June 20—Arturo Barron, San Francisco..KO 4
July 25—Sal Perea, San Francisco.....KO 8
Aug. 24—Earl Turner, Oakland .....W 10
Oct. 11—Milo Savage, Los Angeles..KO by 7
Nov. 16—Milo Savage, Oakland.....W 10

1950

Jan. 11—Art Soto, Oakland.....W 12
June 28—Bruce Richardson, Oakland.....W 10
Nov. 15—Milo Savage, Oakland .....W 10

1951

Jan. 24—Charley Salas, Oakland.....W 10
Feb. 14—Lester Felton, Oakland.....W 10
June 13—Bobby Jones, Oakland.....L 12
July 9—Cliff Schellin, San Francisco...L 6
July 23—Cliff Schellin, San Francisco...L 6
July 25—Charley Salas, Phoenix.....L 10
Aug. 22—Phil Burton, Oakland.....W 10
Aug. 27—Cliff Schellin, San Francisco...L 6
Oct. 22—Ernie Greer, San Francisco.....D 6
Dec. 12—Bobby Jones, San Francisco.....L 10

RONNIE HARPER

Logan, West Va., Lightweight

1948

Mar. 11—Dick Lewis, Columbus.....KO 3
Apr. 13—Bill Fowler, Roanoke.....KO 2
Apr. 20—Bill Todd, Huntington.....KO 3
Apr. 27—Norman Ryan, Roanoke.....KO 3
May 10—Carl Jones, Wheeling.....W 6
May 26—Doc Campbell, Charleston,
W. Va. .....KO 4
—Billy Johnson .....KO ..
June 14—Charley Scott, Cincinnati.....D 4
June 17—Doc Campbell, Asheville.....L 4
July 9—Eddie Martin, Charleston.....KO 2
—Charley Schnaupff .....D 4
July 14—Joe Kelly, Cincinnati.....L 6
July 29—Tom Kilpatrick, Jacksonville..KO 1
Sept. 22—Roy West, Roanoke.....L 10
Sept. 30—Dodo Wright, Asheville.....W 8
Oct. 18—Jesse Underwood, Huntington..L 8
Oct. 26—Oliver Cobbins, Louisville.....W 6
Nov. 2—Tom Kilpatrick, Asheville.....L 8
Nov. 5—Jesse Underwood, Louisville...L 10
Nov. 15—Jesse Underwood, Huntington..L 10
Nov. 22—Eddie Stout, Asheville.....W 8

1949

Jan. 17—Talmadge Bussey, Toledo.....L 10
Jan. 28—Bill Clark, Charleston, W. Va. W 6
Mar. 24—Slugger Payne, Williamson,
W. Va. .....KO 3
Apr. 22—Syl Simmons, Indianapolis.....W 4
May 6—Jerry Dwain, Indianapolis .....KO 1
May 11—Richie Callura, Pittsburgh KO by 9
May 21—Jesse Underwood, Asheville.....W 10
June 13—Doug Medley, Indianapolis.....D 6
June 16—Roy Wirt, Asheville.....W 10
Aug. 4—Bobby Lloyd, Scranton .....L 8
Sept. 22—Dave Marsh, Toledo .....L 10
Nov. 4—Charley Scott, Indianapolis...KO 4
Nov. 14—Clem Custer, Detroit.....L 8
Nov. 25—Gene Parker, Indianapolis.....L 10
Dec. 1—Don Alderson, Pittsburgh.....L 8
Dec. 9—Gerald Labroi, Indianapolis.....W 10
Dec. 29—Del Flanagan, Minneapolis.....L 10

1950

Jan. 25—Hugh Sublett, Detroit .....L 8
Feb. 11—Bob Sandberg, Appleton.....D 10
Feb. 16—Roy Wert, Charleston.....W 10
Mar. 3—Doug Medley, Indianapolis...KO 3
Mar. 8—John LaBroi, Milwaukee.....L 10
Apr. 13—Jesse Underwood, Rockford.....W 10
Apr. 27—Ernesto Aguilar, Flint.....W 10
May 3—Doug Medley, Louisville.....L 10
June 28—Beau Jack, Indianapolis ..KO by 5
Oct. 5—Chet Martin, Huntington.....KO 3
Nov. 24—Harold Jones, Omaha .....D 10
Dec. 12—Harold Jones, Omaha .....L 10

1951

Jan. 12—Mario Trigo, Hollywood.....L 10
Feb. 6—Sonny Harris, Omaha.....KO 3
Mar. 19—Harry Smith, Baltimore.....L 10
Apr. 11—Luther Rawlings, Chicago..KO by 2
July 2—Jimmy Carter, Flint.....KO by 5
Oct. 30—Alan McFater, Toronto.....KO by 3

BILL HARRINGTON

Detroit, Mich., Middleweight

1950

Nov. 21—Bill Partin, Detroit.....W 4

1951

Jan. 1—Ermal Oskey, Columbus.....W 4
Apr. 13—Gene Cossins, Akron.....L 6

EDDIE HARRIS

Brooklyn, N. Y., Middleweight

1950

Aug. 3—Bill Ferguson, Brooklyn ..KO by 3
Aug. 31—Paul Rudd, Brooklyn.....KO 2
Sept. 28—Bill Ferguson, Brooklyn.....L 4
Oct. 3—Bill Ferguson, New York City..L 6
Oct. 11—Eddie Godbold, New York.....L 4
Oct. 23—Eddie Plouffe, New Haven.....D 6
Oct. 28—Tony Gandolfo, Brooklyn.....L 6
Nov. 27—Gene Harley, Washington.....W 5
Dec. 27—Harold Drucker, New York KO by 4

1951

Jan. 19—Harold Drucker, N. Y.----------L 6
Jan. 30—Herbie Hayes, White Plains ----------KO by 4
Feb. 3—Joe Plouffe, Waterbury--------KO 2

HERMAN HARRIS

Asheville, N. C., Light Heavyweight

1949

Aug. 23—Joe Green, Asheville ----------L 8
Sept. 22—Andy Worthy, Asheville ------KO 1
Nov. 15—Brown Bomber, Asheville -----KO 2

1950

Jan. 11—John Vinegar, Asheville ------KO 3
Jan. 31—Garland Edwards, Asheville --KO 9
Mar. 16—Ken Stribling, Asheville------L 10
Mar. 22—Louis Williams, Memphis--KO by 2
June 1—Gene Cartwright, Charleston, W. Va. ----------D 10
July 3—K. O. Davis, Winston Salem---KO 1
July 18—Chalky Wright, Asheville -----KO 1
July 24—Joe Anderson, Knoxville -------W 6
July 29—Young Rolax, Winston Salem--KO 2
Oct. 16—Leo Johnson, Asheville ---------L 10

1951

Feb. 5—Fitzie Fitzpatrick, Huntington KO 1
Feb. 26—Dave Clarke, Huntington------KO 1
Mar. 19—Jimmy Welch, Huntington-----L 10
Apr. 9—Jimmy Welch, Huntington------L 12
Apr. 26—Archie Moore, Flint-------KO by 4
July 10—Larry Cartwright----------L 10
Dec. 3—Polly Smith, Providence------KO 2

JACKIE HARRIS

Albany, N. Y., Light Heavyweight

1949

Apr. 26—Lee Batchelor, Buffalo----------L 4
May 2—Don Compo, Rochester -------KO 1
May 9—Phil Berman, Holyoke----------W 6
June 2—Bobby McGuire, North Adams W 6
June 23—Kenny Harris, N. Adams --KO by 3
July 20—Nick Faulisi, Binghamton------W 4
Aug. 25—Willie Hedgemond, N. Adams KO 4
Oct. 19—Ted Calaman, Binghamton KO by 3
Nov. 14—Curtis Moore, Providence--KO by 3

1950

Apr. 3—Freddy Greenfield, Holyoke----L 6
June 19—Lino Armentero, Hartford-----W 6
June 21—John Fisher, No. Adams--------W 6
July 11—Jimmy Curl, Hartford-----KO by 2
Aug. 3—Bobby Jarrett, No. Adams------L 6
July 6—Dan Nardico, No. Adams--------W 8
July 27—Clarence Wilkerson, No. Adams W 8
Aug. 24—Bobby Jarrett, No. Adams------W 10
Nov. 28—Jimmy Carroll, London---------L 8

1951

Jan. 22—Koffi Kiteman, Birmingham---W 8
Feb. 12—Albert Finch, London----------L 8
Feb. 26—Johnny McGowan, Leeds------L 8
Mar. 20—Robert Villemain, Amiens-KO by 5
May 5—Dennis Powell, Newtown------L 10

RINGO HARRIS

Detroit, Mich., Heavyweight

1950

Oct. 2—Richard Hagen, Milwaukee-----W 6

1951

Jan. 3—Dutch Culbertson, Detroit----KO 4
Jan. 17—Odell Riley, Detroit----------KO 3
Mar. 7—John Hubbard, Detroit--------W 4

SAMMY (SONNY) HARRIS

Chicago, Ill., Welterweight

1950

Jan. 18—Bill Salandich, Milwaukee------L 4
Jan. 23—Troy Lockett, Chicago----------D 4
Jan. 30—Roy Cox, Chicago----------W 5
Feb. 6—Vito Rizzo, Chicago----------W 5
Feb. 11—Tony Gunia, Appleton----------L 6
Feb. 21—Bobby Plant, Milwaukee-------L 4
Mar. 6—Robert Earl, Chicago----------L 4
Mar. 13—Emil Evans, Chicago----------L 4
Mar. 22—Joe Morey, Milwaukee----------L 4
Mar. 27—Tony Gunia, Chicago----------L 4
Apr. 12—Bill Salandich, Milwaukee KO by 1
Apr. 27—George Price, St. Paul----------L 6
May 1—Jimmy Martin, Chicago--------W 4
May 16—Tony Gunia, Milwaukee--------L 5
June 1—Nunzio Ferraro, Milwaukee-----W 4
June 5—Ace Aubre, Chicago--------KO by 3
Aug. 25—Bill Salandich, Minocqua, Wis. ----------KO by 3
Aug. 31—Billy Cobb, Chicago----------KO 2
Sept. 7—Eddie Zacker, Chicago---------L 4
Oct. 2—Eddie Zacker, Chicago----------L 5
Oct. 9—Tom McMenamy, Chicago------L 6
Oct. 22—Pat O'Grady, Ottumwa -------KO 3
Oct. 23—Vernon Roberts, Chicago------D 4
Nov. 3—Buck McDonald, Duluth--------W 4
Nov. 22—Tom McMenamy, Minneapolis--L 6
Dec. 13—Chuck Davey, Chicago-----KO by 2

1951

Feb. 6—Ronnie Harper, Omaha----KO by 3
Mar. 31—Len Salvo, Michigan City------L 4
Apr. 9—Danny Womber, Okla. City KO by 2
May 5—Gene Parker, Indianapolis-KO by 3

BEN HARRISON

Washington, D. C., Heavyweight

1948

Nov. 17—Don Wagner, Washington------L 4
Nov. 29—Don Wagner, Washington KO by 1

1949

Feb. 7—Don Wagner, Washington-------D 5
Mar. 21—Mike Better, Baltimore--------KO 3
Mar. 28—Joe Brickle, Washington--------L 4
June 27—Frank Stetka, Washington------W 4
Sept. 9—Clyde Williams, Washington----W 5
Sept. 26—Nelson Barnes, Washington-----L 4
Oct. 10—Johnny Iozza, Baltimore--------L 6

1950

Jan. 20—James Kimball, Washington----L 4
Oct. 2—Kid Saucer, Washington --------W 4
Oct. 16—Coley Wallace, Washington-KO by 4
Oct. 23—Kid Crockett, Washington ------L 4

1951

Mar. 12—Jesse Manigault, Baltimore-----L 4
Mar. 19—Maxie Baird, Baltimore--------W 4
Apr. 2—Willie Simmons, Baltimore----W 4

TOMMY HARRISON

Los Angeles, Cal., Light Heavyweight

1951

Jan. 12—Earl Keel, Hollywood ----------W 4
Jan. 30—Lou Newman, Los Angeles ---KO 1
Feb. 2—Frankie Crane, Hollywood ----W 4
Feb. 13—Frankie Crane, Los Angeles ---L 6
Feb. 27—Frankie Crane, Los Angeles ----W 6
Mar. 20—Bill McNeece, Los Angeles ----L 6
Mar. 26—Paul Pargo, Ocean Park ------KO 4
Apr. 6—Al Timmons, Hollywood -------W 4
Apr. 9—Al Timmons, Ocean Park-----W 4
June 12—Frankie Crane, Los Angeles KO by 5
June 29—Frankie Crane, Hollywood ----W 6
Aug. 21—Sonny Boy Harris, Los Angeles KO 2
Nov. 6—Paul Pargo, Los Angeles-----KO 4
Nov. 24—Abel Fernandez, Hollywood---W 6
Dec. 11—Abel Fernandez, Los Angeles ----------KO by 2

DON HART

Syracuse, N. Y., Welterweight

Born, June 2, 1929.

1949

Mar. 18—Frank Basil, Syracuse----------W 4
Apr. 20—Herb Eaton, Syracuse--------KO 4
May 18—John Hicks, Syracuse ----------W 4
Nov. 1—Cosmo Di Biasi, Wilkes Barre---D 4
Nov. 2—Jimmy Malatino, Syracuse-----W 4

1950

Jan. 11—Jimmy Malatino, Binghamton--D 4
Jan. 24—Herb Dudley, New York City--W 6
Feb. 7—Pete Ferrente, New York City--W 6
Apr. 25—Bruno Lijoi, New York City----L 6
May 12—Jim Dillon, New York City-----L 4

1951

Apr. 9—Gord Munroe, Toronto --------W 4

GEORGE HART

Red Deer, Canada, Welterweight

1951

June —Stan James, ----------L 4
Aug. 1—Jimmy Ego, Edmonton----------D 4
Oct. 31—Stan James, Edmonton---------W 4

JOHNNY HART

Phoenix, Arizona, Lightweight

1951

Jan. 9—Oliver Hall, Phoenix.....KO 1
Jan. 15—Gil Muniz, Phoenix.....D 4
Feb. 15—Baby Carmen, Phoenix.....W 4
Mar. 2—Dick Rivers, Phoenix.....W 6
Mar. 23—Abe Monge, Phoenix.....KO 1
Apr. 9—Andy Borrego, Tucson.....W 8
Apr. 27—Bobby Romo, Phoenix.....D 10
June 9—Izzy Martinez, Superior.....KO 2
June 15—Gil Muniz, Phoenix.....KO 5
Dec. 10—Baby Face Mathis, Tucson..KO by 10
Dec. 19—Enrique Burrola, Phoenix.....KO 2

JOEY HARTEGAN

New Orleans, La., Welterweight

1948

Aug. 23—Benny Rubin, Miami.....KO 3
Sept. 3—Hal Locklair, Macon.....L 6
Sept. 6—Jake Smith, Miami.....W 8
Sept. 27—Snooks Howard, Miami...KO by 1
Dec. 10—Bernard Wortman, New Orleans W 4

1949

Jan. 24—Bernard Wortman, New Orl...W 4
Apr. 11—Bobby Garza, New Orleans...W 6
Apr. 25—Johnny Villaneuva, New Orl...W 6
May 9—Lawton Disoso, New Orleans...W 6
May 23—Ray Ramon, New Orleans.....KO 3
June 6—Augie Lapara, New Orleans...L 6
Aug. 22—Lawton Disoso, New Orleans...W 6
Sept. 19—Walter Stevens, New Orleans..W 6
Sept. 26—Henry Hosch, New Orleans.....W 6
Oct. 24—Jimmy Maddox, New Orleans..KO 1
Nov. 7—Don Bowman, New Orleans...W 8
Dec. 7—Francisco Gaytan, New Orl...W 6

1950

Mar. 20—Dave Meredith, New Orleans..W 6
May 5—Rocky Brisbois, New Orleans..L 8
May 22—Jim Dillon, New Orleans.....W 6
June 21—Anthony Arnone, New Orleans W 8
July 31—Pat Kelly, New Orleans.....W 6

1951

Apr. 2—George Palio, New Orleans ...W 4
Apr. 30—Ray Delgado, New Orleans ...W 6
June 1—Ted Robinson, Baton Rouge ..KO 2
June 18—Ben Lee, New Orleans.....W 4
July 17—Henry Williams, New Orleans KO 1
July 23—Memo Moreno, New Orleans ..W 6
Aug. —Art Davis, New Iberia .....L 4
Sept. 26—Pat Manzi, New Orleans...KO by 5
Oct. 29—Memo Moreno, New Orleans...W 8

LEM HARVEY

New York Lightweight

1951

Mar. 20—Pat Mallane, Hartford .....D 4
Mar. 22—James Sullivan, Brooklyn ....L 4
Mar. 29—Joey Worth, Brooklyn .....L 6
Apr. 4—Claude D'Arcy, Elizabeth ....W 4
Apr. 12—James Sullivan, Brooklyn ....L 4
Apr. 16—Pat Mallane, Waterbury.....L 6
Apr. 25—Russell Cormier, Elizabeth ...W 4
May 3—Phil Nolan, Brooklyn .....W 4
May 9—Arnold DeMarzio, Elizabeth ...L 4
May 17—Joey Worth, Brooklyn .....L 4
May 29—Frank Carutti, Brooklyn .....L 4
June 7—Jimmy Witherspoon, Meriden..L 4
June 12—Tony DeNagelis, Brooklyn ....L 4
June 27—Gene Takach, N. Y. .....KO by 1

MOE HARVEY

Born, July 2, 1925. Warren, O., Lightweight. Height 5 ft. 8 in.

1946

(Pro Debut)

June 6—Kid Tagg, Youngstown.....KO 3
June 28—Jimmy Drain, Youngstown.....W 4
Aug. 2—Talmadge Bussey, Rochester..L 6
Oct. 3—Johnny Beasley, Akron.....KO 2
Oct. 10—Leroy Koeth, Akron.....W 5
Oct. 24—Leroy Koeth, Akron.....D 5
Oct. 28—Danny Saunders, Rochester....W 4
Nov. 8—Bobby Root, Akron.....W 5

1947

Jan. 8—Willie Sivillo, Akron .....W 6
Feb. —Bobby Timpson, Warren, Ohio L 6
Mar. 5—Ronnie Burns, Akron .....W 8
Mar. 18—Bobby Timpson, Warren .....L 8
Apr. 16—Ronnie Burns, Akron .....W 8
Apr. 26—Nate Huskey, Erie, Pa. .....L 8
June 9—Solly Samuels, N. Y. .....KO 3
June 17—Thompson Harmon, N. Y. .....W 6
June 23—Ray Jackson, N. Y.....W 6
July 18—Gilberto Osario, Garden .....D 6
July 1—Zack Taylor, N. Y. .....W 6
Aug. 4—Tommy Murray, N. Y. .....W 6
Sept. 16—Tommy Stenhouse, Elmira..KO by 6

1948

Jan. 29—Joe Kezele, Pittsburgh.....KO by 2
Sept. 15—Johnny Labroi, Chicago .....L 5
Oct. 5—Tommy Matthews, Flint.....L 8
Nov. 10—Dave Marsh, Akron.....L 4

1949

Aug. 9—Johnny Ward, Pittsburgh.....L 5
Aug. 13—Don Bowman, Asheville...KO by 5
Oct. 26—Harry Hart, Akron .....L 5
Nov. 14—John Labroi, Rockford ..KO by 4

1950

July 25—Jack Thompson, Buffalo ...KO by 2
Nov. 14—Herb Jackson, Akron .....L 5

1951

Jan. 23—Jay Watkins, Flint .....KO by 4
Feb. 3—George Dunn, Edmonton ..KO by 4

JIMMY HATCHER

Miami, Fla., Welterweight

(For previous record, 1938-1948, see 1949 Edition, page 384. Inactive 1949).

1950

Jan. 6—Charley Salas, Palm Beach..KO by 2
May 16—Art Davis, Miami.....D 8
June 6—Frank O'Hara, Jacksonville.....W 6
June 13—Hal Meredith, Jacksonville.....W 10
June 23—Billy Scholes, Tampa.....KO by 5

1951

May 7—Ernie Rivers, Newark .....W 4
May 14—Gene Barbetta, Newark .....W 4
May 21—Ernie Rivers, Newark .....L 4
June 28—Chico Vejar, Thompsonville KO by 2
July 9—Marcel Brisbois, Montreal KO by 1
Oct. 30—Charley Brackley, Tampa.....D 4

AL HAUSER

Philadelphia, Pa., Welterweight

1951

Apr. 19—Joe Brewer, Philadelphia.....W 6
Sept. 24—Frank Gonzales, Philadelphia KO 4

HERBIE HAYES

New Rochelle, N. Y., Middleweight

1951

Jan. 30—Eddie Harris, White Plains ...KO 4
Feb. 27—Eddie George, Brooklyn .....W 4
Feb. 27—Ralph Jones, White Plains ....W 6
Apr. 28—Hurley Sanders, Brooklyn .....W 6
May 4—Zack Hobbs, N. Y. .....W 6
Oct. 11—Jimmy Childs, N. Y. .....KO by 2
Dec. 15—Zack Hobbs, Brooklyn.....KO 3
Dec. 27—Paul Wright, New York.....KO 6

JIMMY HAYS

Los Angeles, Calif., Welterweight

1950

Apr. 4—Hamo Kazarian, San Jose.....D 4
Apr. 21—Kangaru Zavala, Hollywood....D 4
Apr. 28—Kangaru Zavala, San Diego....W 4
May 29—Rober Trevino, Ocean Park.....W 4
June 13—MacGallardo, Ocean Park.....W 4
June 19—Al Casanova, Ocean Park.....W 4
July 17—Bobby Brewer, Ocean Park ...W 4
Aug. 7—Tello Cruz, Ocean Park.....W 4
Aug. 15—Joe Gurrola, Los Angeles.....L 4
Oct. 16—Al Simmons, Ocean Park.....W 4
Oct. 24—Bobby Lee, Los Angeles.....L 4
Oct. 31—Bobby Lee, Los Angeles.....D 4
Nov. 13—Aaron Junior, Ocean Park.....W 4
Nov. 28—Chuck Moody, Los Angeles....L 4

1951

Jan. 22—Juan Zavala, Ocean Park ....KO 1
Jan. 23—Chuck Moody, Los Angeles ....L 4
Feb. 5—Russ Gillam, Ocean Park .....W 4

Feb. 9—John Hairston, Hollywood ..KO 3
Feb. 12—Baby Ike, Ocean Park .....W 6
Feb. 20—Honey Boy Terry, Los Angeles KO 1
Feb. 23—Kid Brunner, Hollywood .....KO 4
Mar. 9—Rudy Martinez, Hollywood .....L 4
Mar. 27—Juan Zavala, Los Angeles ....KO 2
Apr. 13—Rafael Gutierrez, Hollywood...L 6
June 5—Morrie McFarland, Los Angeles D 4
June 26—Juan Zavala, Los Angeles .....W 4
Sept. 14—Roy Daniels, Hollywood .....D 6
Nov. 14—Rafael Gutierrez, Los Angeles..W 4
Dec. 7—Oscar Reyes, Hollywood.....L 6

NORMAN HAYES

Boston, Mass., Middleweight

1949

Sept. 7—Charley Pappas, Worcester ....W 6
Oct. 4—Billy Paul, New Bedford .....W 6
Oct. 11—John Darby, New Bedford ....W 8
Nov. 1—St. Paul, New Bedford .....KO 3
Nov. 21—Lucky Jordan, Providence ....L 8
Dec. 5—Jose Contreras, Worcester ..KO 1
Dec. 13—Sammy Walker, New Bedford ..L 8

1950

Jan. 23—John Darby, Providence.....W 8
Feb. 16—Billy Murray, New Bedford.....W 8
Mar. 20—Hy Melzer, Providence.....L 8
Apr. 17—Adrian Mogart, Boston.....KO 1
July 10—Billy Andy, Boston.....W 8
Aug. 29—Jimmy Taylor, New Bedford...L 8
Sept. 6—Norman Webb, New Orleans...L 6
Sept. 26—Chester Slider, New Bedford..W 8
Oct. 23—Jackie Wilson, Boston.....W 8
Nov. 20—Jackie Wilson, Boston .....KO 3
Dec. 4—Billy Corbett, Boston .....W 10
Dec. 11—Paul Pender, Boston .....W 10

1951

Jan. 8—Paul Pender, Boston .....KO by 7
Mar. 1—Armando Amanini, Fall River W 10
Apr. 30—Armando Amanini, Boston....KO 6
May 7—Gus Rubicini, Providence .....W 10
June 27—Roy Wouters, Halifax .....D 10
July 19—Roy Wouters, Halifax .....L 10
Oct. 29—Sammy Walker, Boston.....W 10
Dec. 3—Raymond Dieu, Boston.....KO 9
Dec. 17—Robert Villemain, Boston.....W 10

DONALD HAYNES

Hollywood, Cal., Lightweight

1951

Nov. 24—Johnny Richards, Hollywood..W 4
Nov. 27—Al Enriquez, Los Angeles.....W 4
Dec. 14—Johnny Richards, Hollywood...W 4

JOHNNY HAYNES

Los Angeles, Calif. Heavyweight

1944

Feb. 22—Harry Azanoff, Los Angeles...KO 3
Mar. 7—Perk Daniels, L. Angeles..KO by 3
Apr. 25—Walter Haefer, L. Angeles..KO by 3
July 4—Babe Ritchie, Los Angeles....KO 1
Aug. 16—Al Ware, Oakland.....KO 2
Aug. 23—Al Ware, Oakland.....KO 5

1945

Feb. 20—Hindu Fleet, Los Angeles.....L 6
Apr. 3—Al Ware, Los Angeles.....W 6
May 29—Nolan Sharp, Los Angeles....KO 1
June 25—Buddy Millard, Ocean Park....KO 1
July 3—Al Jordan, Los Angeles.....KO 8
Aug. 1—Al Ware, Oakland.....KO 1
Aug. 21—Al Hart, Los Angeles.....KO 4
Oct. 16—Bill Peterson, Los Angeles....KO 1
Nov. 20—Arturo Godoy, Los Angeles...L 10

1946

Jan. 22—Jimmy Bivins, Los Ang. KO by 2
Apr. 23—Pete Morelli, Los Angeles....KO 1
June 25—Tiny Lee, Los Angeles.....KO 2
July 23—Walter Haffer, Los Angeles..KO 3
Sept. 3—Rusty Payne, Los Angeles....KO 3
Nov. 5—Pat Comiskey, Los Ang...KO by 6
Dec. 23—John Donnelly, Ocean Park....W 10

1947

Mar. 7—John Donnelly, San Diego....KO 9
May 20—Turkey Thompson, Los An..KO by 7
July 7—KO Hooker, Ocean Park.....KO 6

1948

Jan. 9—Lee Q. Murray, Wash., D. C...KO 1
Mar. 1—Jimmy Bivins, Baltimore ..KO by 4
Mar. 19—Gene Jones, New York .....L 5
July 12—Johnny Flynn, Elmira ....KO by 6
Aug. 17—Lee Q. Murray, New York ....KO 2
Sept. 16—Billy (Chicken) Thompson ...KO 8
Nov. 11—Gene Jones, Atlantic City.....L 8
Nov. 30—Curtis Sheppard, Camden.....W 10

1949

Feb. 7—Ezzard Charles, Phila.....KO by 8
Mar. 29—John Holman, Miami.....L 10
June 1—Arturo Godoy, Pittsburgh.....L 10
July 11—Omelio Agramonte, Phila..KO by 8

1950

Jan. 27—Bob Garner, Charleston.....KO 7
Feb. 14—Joe Louis, Tampa.....Exh. 4
Oct. 30—Omelio Agramonte, Scranton .....KO by 1

1951

July 2—Willie Applegate, Newark ....L 8
July 18—Dale Hall, Pittsburgh .....KO by 5

BILLY HAZEL

New York Lightweight

1949

July 7—Jesse Hagan, N. Y.....L 4
July 21—Arthur Persley, N. Y.....L 4
Sept. 29—Jimmy Fredericks, N. Y.....W 4
Oct. 31—Gene Edwards, Brooklyn ....W 4

1950

Jan. 4—Joe Torrens, New York City...W 6
Jan. 16—Vic Young, Holyoke.....W 6
Jan. 30—Pat Demers, Holyoke.....KO 1
Feb. 20—John Woods, Holyoke.....W 6
Mar. 15—Johnny Marino, New York...KO 5
Mar. 27—Bobby Polowitzer, Holyoke.....W 6
Mar. 6—Ray Reed, Holyoke.....W 6
Apr. 10—Ray Reed, Holyoke.....D 6
Apr. 13—Joe Torrens, New York City....W 6
May 8—Bobby Polowitzer, Holyoke.....L 6
July 17—Arthur Persley, Brooklyn.....L 6

1951

Feb. 21—Jay Parlin, N. Y. .....L 6
Feb. 26—Bobby Polowitzer, Holyoke ...L 6
Apr. 6—Mandy Leal, N. Y. .....L 6
Apr. 27—Mandy Leal, N. Y. .....L 6
June 7—Ralph Jacobs, Newark .....W 4
Sept. 12—Jay Parlin, N. Y. .....KO 3
Oct. 8—Willie Stevenson, N. Y. .....W 8
Nov. 12—Frank Hardeman, New York...W 8
Dec. 17—Frank Hardeman, New York....L 8

PROCTOR HEINHOLD

Oklahoma City, Okla., Featherweight

1944

Feb. 14—Stanford Stiles, Hot Springs..KO 3
Mar. 6—Bernard Docusen, New Orleans..L 6
May 11—Tommy Cobb, Oklahoma City..W 6
June 2—Joe Lamascus, O. City.....KO 1
June 7—Terry Thompson, Tulsa.....W 6
June 27—Joe Robinson, Oklahoma City..W 6
June 29—Terry Thompson, Tulsa.....W 8
July 21—Terry Thompson, St. Louis....W 6
Aug. 4—Sonny Brents, San Antonio....KO 4
Aug. 25—Pvt. Buddy Garcia, Galv. ..KO by 4
Sept. 29—Jimmy Gannon, St. Louis.....W 6

1945

Feb. 13—Manuel Rivera, Houston.....W 6
May 1—Rodolfo Villa, Oklahoma City..W 8
May 7—Jose Mendoza, San Antonio...W 8
May 17—Eddie Bertolino, Galveston....W 10
May 22—Chuchu Llanes, San Antonio..W 10
May 29—Terry Thompson, Okla. City..KO 9
June 19—Ted Christie, Oklahoma City..KO 5
July 17—Frank Martinez, Okla. City...KO 5
Sept. 5—Nick Camarata, New Orleans..L 10
Sept. 21—Eddie Bertolino, New Orleans..L 10
Nov. 20—Manuel Ortiz, San Antonio.....L 10

1946

Feb. 13—Ham Wiloby, Buffalo.....L 6
Mar. 11—Willie Anderson, Detroit.....W 8
June 9—Alf James, Johannesburg, S. A. D 10
July 11—Bob Bradley, Natal, S. A.....W 10

1947

Feb. 5—Billy Sheppard, Akron.....W 8
Feb. 18—Bobby McQuillar, Detroit.....L 10

1948

July 12—Joe Barone, Pittsburgh .....L 8
Aug. 19—Billy Gillard, Syracuse .....L 6
Oct. 29—Jackie Graves, Chicago.....D 8
Nov. 18—Glen Flanagan, Minneapolis....L 10
Dec. 6—Jackie Graves, Austin, Minn...L 10

1949

Feb. 11—Corky Gonzales, Denver.....L 8
Mar. 4—Bobby Richards, Hollywood...KO 4
Mar. 25—Orlando Fernandez, Hollywood..W 10
Apr. 8—Orlando Fernandez, Hollyw'd..KO 9
Apr. 22—Augie Yarrett, Hollywood....KO 4
Apr. 28—Corky Gonzales, Denver.....L 8
Sept. 26—Sandy Saddler, Schenectady KO by 2
Nov. 9—Herbie Jones, Roanoke .....L 10
Dec. 12—Charley Riley, St. Louis .....L 10

1950

Jan. 12—Eddie Lacy, Minneapolis.....L 6
Feb. 2—Glen Flanagan, Duluth.....L 8
Feb. 13—Percy Bassett, Atlantic City....L 10
Feb. 23—Jay Watkins, Saginaw.....L 9
Mar. 31—Al Pennino, Louisville.....KO 9
Apr. 4—Don Bowman, Asheville.....L 10
Apr. 19—Percy Bassett, Philadelphia....L 8
Aug. 2—Willie Pep, Scranton.....L 10
Aug. 16—George Dunn, Edmonton.....L 10
Sept. 4—George Dunn, Edmonton.....L 10
Oct. 24—Paul Brooks, Cleveland.....L 8
Nov. 14—Spider Thompson, Buffalo .....L 8

1951

Jan. 15—Blackie Vanderveer, Edmonton W 10
Mar. 5—Gene Smith, Washington .....L 10
Mar. 14—Lenny Alvarez, New Orleans..W 10
Mar. 26—Bob Sandberg, Milwaukee .....L 10
Apr. 2—Elmer Barksdale, Baltimore ..D 10
Apr. 12—Tony Spano, LaCrosse, Wis. ..KO 8
Apr. 23—Elmer Barksdale, Baltimore ...W 10
May 16—Jimmy Thomas, St. Louis ....KO 1
June 4—Jay Watkins, Flint .....L 10
Oct. 15—Jackie Graves, New Orleans ..L 10
Nov. 20—Jesse Underwood, La Crosse....L 10

GLEN HENDERSHOT

Port Byron, N. Y., Welterweight

1948

Mar. 17—Glen Massey, Binghamton ...KO 3
Apr. 21—Ollie Brewster, Binghamton..KO 3
June 2—Bruce Foote, Binghamton .....W 8
June 21—Taylor Buchanan, Elmira .....W 6
July 12—John Cunningham, Elmira ....W 8
July 28—Milton Lattimore, Binghamton .....KO by 2
Sept. 6—Charlie Milan, Syracuse .....L 8
Sept. 15—Bobby Fuller, Binghamton ...KO 3
Sept. 21—Johnny Kaufman, Rochester .....KO by 4
Nov. 1—Johnny Kaufman, Roch. ..KO by 5

1949

Jan. 12—Frank Harris, Binghamton....KO 3
Jan. 19—Larry Ray, Miami.....W 6
Jan. 27—Gene Hardison, Palm Beach....D 8
Feb. 25—Billy Spangler, Palm Beach....W 6
Mar. 3—Joe Brunwasser, Miami.....KO 2
Mar. 25—Larry Ray, Palm Beach.....KO 5
Apr. 13—Mike Azadian, Miami.....W 8
Apr. 27—Bobby Elliott, Miami.....KO 5
May 11—Chico Pacheco, Miami.....KO by 10
June 9—Chico Pacheco, Miami.....W 10
June 20—Chuck Taylor, Miami.....L 10
July 22—Chuck Taylor, Miami.....L 10
Aug. 29—Chico Pacheco, Miami.....L 10
Sept. 7—Chico Pacheco, Miami.....W 12

1950

Jan. 27—Tommy Bazzano, Palm Beach..L 8
Apr. 24—Billy Spangler, Miami.....D 10
May 22—Billy Spangler, Miami.....KO 7
May 29—Art Davis, Miami .....D 10
June 12—Jimmy Leach, Miami.....W 10
July 11—Johnny Kilday, Jacksonville KO 7
July 18—Hal Meredith, Jacksonville.....D 10
July 31—Bobby Elliott, Miami.....W 10
Sept. 13—Bobby Dykes, Miami.....KO by 8
Oct. 30—Eddie Giosa, New Orleans.....L 10
Nov. 28—Charlie Salas, Phoenix.....KO by 3

1951

Feb. 7—Shamus McCrea, Binghamton ..W 8
Mar. 15—Shamus McCrea, Syracuse ....D 6
Aug. 1—Johnny Cesario, Utica .....L 10
Sept. 17—Eddie Reynolds, Syracuse .....W 6
Nov. 19—Rafael Gutierrez, Albuquerque..L 10

EDDIE HENDERSON

New York Middleweight

1951

Oct. 2—Vincent Smith, White Plains ..W 4
Oct. 6—Tom Nelson, Brooklyn .....W 4
Oct. 11—Paul Andrews, N. Y. .....KO by 1

JOEY HENNINGSEN

St. Louis, Mo., Welterweight

1950

Jan. 16—Jack Martin, St. Louis.....W 4
Feb. 27—Joey Romano, St. Louis....KO by 4
Mar. 27—Frankie Riviera, St. Louis.....L 4
June 12—Al Roberts, Chicago.....L 4
July 6—Jimmy Outlaw, Brooklyn.....W 4
July 20—Paul Covino, Brooklyn .....KO 2
July 28—Charley Slaughter, Long Beach..L 4
Aug. 18—Jackie Nieves, Long Beach....W 4
Aug. 28—Fred Maybe, Brooklyn.....D 4
Sept. 30—Jim Dillon, Brooklyn.....L 4
Oct. 3—Fred Maybe, New York.....L 4
Oct. 12—Richard Crump, New York.....L 4
Nov. 2—Charles Gourgade, Brooklyn...W 4
Nov. 10—Ernie Koutnick, New York.....L 4

1951

June 25—Rusty Cleek, St. Louis .....L 6
Oct. 29—Joe Salvo, St. Louis.....D 4
Dec. 6—Ed Zacker, St. Louis.....W 6

ART HENRI

New York Heavyweight

1946

Mar. 5—Ernie Griffin, Hartford.....W 6
Mar. 22—Frankie Ferry, Providence..KO 1
May 2—Candy McPherson, New Bruns. L 6
Aug. 2—Dula Kovacs, Waterbury....KO 2

1947

Nov. 5—Bob Isler, Jamaica.....L 6
Nov. 19—Jimmy White, Jamaica .....W 6
Nov. 25—Fred Raysay, N. Y. C.....W 6
Dec. 10—Phil Alston, Jamaica .....KO 5

1948

Jan. 14—Jim Holden, N. Y. C.....L 6
Feb. 24—Jim Hooper, N. Y. C.....D 6
Mar. 1—Vern Mitchell, Rochester KO by 2
Mar. 9—Joe Chesul, Jersey City.....L 6
June 29—Steve King, N. Y. C.....L 6

1949

Feb. 14—Bob Isler, Brooklyn.....L 6
July 8—Joe Lindsay, New York....KO by 2
Oct. 17—Rickey Ronci, Brooklyn.....KO 4
Oct. 31—Bernie Reynolds, Jersey City...L 8
Dec. 2—Herbie Morris, New York City..W 4
Dec. 17—Sonny Parisi, Brooklyn.....L 6

1950

Jan. 23—Gino Buonvino, Brooklyn.....L 8
Feb. 13—Joe Domonic, Holyoke .....KO 8
Apr. 5—Sylvester Salters, N. Y. .....KO 2
Apr. 11—Ted Lowry, New Bedford....W 10
Apr. 20—Pat Comiskey, Scranton...KO by 7
June 12—Joe Lindsay, Springfield.....L 10
July 27—Abel Cestac, New York.....L 8
Nov. 24—Carlton Moore, New York.....KO 1

1951

Feb. 1—Bill Weinberg, Brooklyn .....L 8
Feb. 28—Freddie Beshore, Harrisburg KO by 5
Mar. 26—Rocky Marciano, Providence KO by 9
May 5—Chubby Wright, Hershey .....L 10
May 14—Archie Moore, Baltimore ..KO by 4
July 12—Shirley Jones, N. Y. .....W 4
Aug. 30—Joe Baksi, Mt. Carmel, Pa. ....L 10
Nov. —Billy Gilliam, New York.....L 6
Nov. 26—Jeff Dyer, Holyoke.....W 10
Dec. 13—Harry Matthews, Omaha..KO by 2

JAN HENRI

Philadelphia, Pa. Light Heavyweight

1949

Feb. 10—Joey Mace, Philadelphia .....W 4
Mar. 3—Art Harris, Philadelphia .....W 6
Mar. 8—Willie Wingfall, Camden .....W 6
Mar. 17—Art Harris, Philadelphia .....L 6
Mar. 24—Mike Carney, Atlantic City ...W 6
May 5—Bob McKinzy, Philadelphia ...W 4
May 19—Jimmy Cannon, Phila.....KO by 4
Sept. 6—Al Raymond, Phila.....KO by 3
Nov. 10—Rocky Jones, Philadelphia..KO by 2

1950

Jan. 26—Mario Marino, Philadelphia...W 4
Feb. 2—Joe Aurillo, Philadelphia.....L 6
Mar. 16—Mario Marino, Philadelphia..KO 2

Mar. 27—Clarence Smith, Phialdelphia KO 3

1951

Feb. 10—Joe Giardello, Philadelphia L 8
Mar. 15—Rocky Jones, Philadelphia KO by 1
June 25—Zack Hobbs, Philadelphia KO by 6

BOB HENRY

Milwaukee, Wis. Lightweight

1948

Sept. 24—Fred Dillon, Omaha W 4
Oct. 20—Ray Glenn, Rockford, Ill. KO 1
Nov. 18—Lulu Williams, Minneapolis NC 3

1949

Mar. 9—Jim Woods, Milwaukee KO 1
Mar. 22—Calvin White, Milwaukee KO 3
Apr. 5—Tiger Weems, Milwaukee W 5
May 2—Gene Parker, Chicago L 6
June 6—Ozzie Williams, Chicago W 4
June 28—Bunny Berrigan, Milwaukee L 6
July 11—Albert Roberts, Chicago W 4
July 26—Ron Cannon, Appleton, Wis. KO 2
Oct. 24—Pat Iacobucci, Chicago L 8

1950

Mar. 22—Milton Scott, Milwaukee D 5
Apr. 12—Troy Lockett, Milwaukee L 4
May 16—Milton Scott, Milwaukee KO by 3
June 28—Glen Flanagan, Duluth KO by 1
Nov. 16—Tom McMenamy, Sheboygan KO by 3

1951

Jan. 1—Russ Tague, Sheboygan KO by 3
May 7—Don Ward, Chicago L 4
May 28—Dick Kerber, Milwaukee L 4
June 6—Gerald LaBroi, Milwaukee L 4
Oct. 30—Brian Kelly, Toronto KO by 7
Dec. 3—Russ Tague, Chicago KO by 3

CHARLES HENRY

(Charles Patrick Henry)

Irish Heavyweight.

1948

Mar. 30—Dave Moore, London KO 2
May 21—Vic Brooks, London KO 2
June 8—Joe Smith, London D 6
June 18—Tommy Smyth, London KO by 2
July 26—George Dawson, London L 3
Sept. 14—George Dawson, London KO by 3
Oct. 21—George Barratt, London KO 2

1949

Jan. 17—Frank Ronan, London KO 8
Jan. 31—Doug Richards, London KO 8
Mar. 7—Reg Andrews, Cheltenham L 8
Mar. 28—Frank Ronan, Leyton L 8
Apr. 11—Len Bennett, London KO by 7
Dec. 5—Mike Izzo, New York KO 1
Dec. 19—Henry Daniels, New York W 6

1950

Feb. 13—Al Robinson, Newark KO 1
Feb. 28—Johnny Williams, New York KO 2
Mar. 7—Reuben Jones, Toledo L 10
Apr. 5—Hal Sampson, New York KO 4
Apr. 15—Bob Jefferson, Waterbury KO 2
June 12—Lee Savold, London Exh. 3
June 6—Gerry McDermott, London L 6
July 30—Dieter Hucks, Berlin L 6
Sept. 26—Lee Savold, New Bedford Exh. 6
Nov. 1—Lee Savold, Des Moines Exh. 6

1951

Feb. 22—Dolph Quijano, El Paso KO by 8

CLARENCE HENRY

Los Angeles, Calif. Heavyweight

Born, March 27, 1926, San Antonio, Tex. Height, 6 ft. 1 in.

1948

July 7—Al Timmons, Los Angeles W 4
July 20—Don Wagner, Los Angeles KO 1
July 26—Tommy Jessen, Ocean Park KO 3
Aug. 24—Billy Kinard, Los Angeles W 4
Oct. 18—John Curtis, Ocean Park W 4
Dec. 7—John Curtis, Los Angeles KO 2
Dec. 30—Harry Wills, Hollywood KO 2

1949

Feb. 8—Don Angen, Los Angeles KO 1
May 16—Billy McClure, Ocean Park D 7 (accidental butt)
Aug. 9—Dutch Culbertson, L. Angeles KO 9
Sept. 2—Jay Lambert, Hollywood KO 3

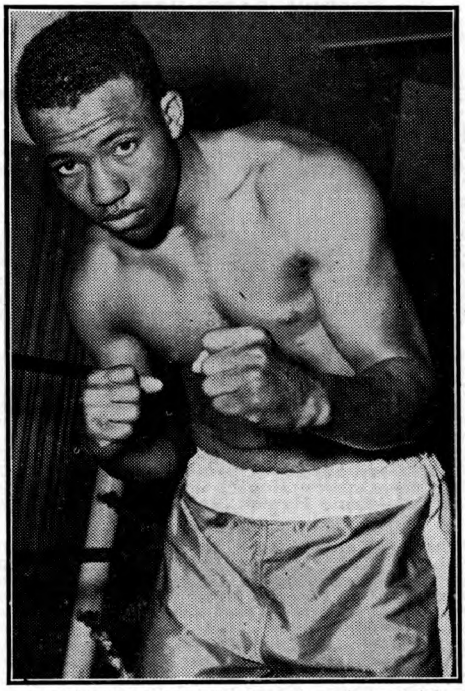

CLARENCE HENRY, Los Angeles, Calif.

Sept. 27—Jimmy Bivins, L. Angeles KO by 8
Nov. 24—Battling Blackjack, Phoenix KO 4
Dec. 12—Billy Smith, San Francisco NC 8

1950

Jan. 12—Joe Louis, Wilmington Exh. 4
Jan. 30—Frankie Daniels, Ocean Park W 10
Feb. 13—Battling Brown, Tucson KO 1
Feb. 21—Bob Murphy, Los Angeles KO 6
Apr. 28—Al Spaulding, San Diego KO 1
June 13—John Holman, Los Angeles W 10
June 27—Frank Buford, Los Angeles W 10
July 25—Frank Buford, Los Angeles L 12
Aug. 4—Rudy Payne, Hollywood KO 1
Sept. 15—Turkey Thompson, Hollywood W 10
Oct. 24—Bob Dunlap, Los Angeles KO 2
Nov. 17—Doc Williams, Hollywood W 10
Dec. 19—Willie Bean, Los Angeles W 12

1951

Jan. 12—Omelio Agramonte, N. Y. W 8
Apr. 2—Dutch Culbertson, Philadelphia KO 2
May 23—Embrel Davidson, Detroit KO 8
June 6—Omelio Agramonte, Detroit W 10
June 26—Jimmy Bivins, Los Angeles W 10
Aug. 7—Frank Buford, Los Angeles W 10
Nov. 23—Bob Baker, New York KO 8
Dec. 13—Walter Hafer, Akron KO 2

HAYWOOD HENRY

New York, N. Y. Heavyweight

1950

June 22—Billy Carswell, New York KO 2
July 14—George Henley, Brooklyn L 6
Aug. 7—Sonny Parisi, Brooklyn KO by 1
Aug. 21—Jimmy Gambino, Brooklyn L 6

1951

Feb. 15—Jimmy Gambino, Brooklyn KO by 3
Mar. 26—Angel Martinez, Newark L 6
Apr. 30—James Parker, Providence KO by 2
June 2—Randall Starkey, Brooklyn KO by 2
Aug. 20—George Tsaldaris, Newark L 6

J. W. HENRY

Orange, Texas, Lightweight

1951

May 28—Ralph Dupas, New Orleans KO by 3
Sept. 18—Tony Medina, Houston W 6
Sept. 25—Billy Morgan, Houston L 6

FREDDY (BABE) HERMAN

Los Angeles, Calif. Mexican Lightweight

Born June 8, 1929

1946

Oct. 20—Romero Lopez, Las Vegas.....W 4

1947

Feb. 26—Johnny Verdusco, Phoenix.....W 6
Apr. 16—Billy Hale, Phoenix.....KO 2
Apr. 23—Charlie Salas, Phoenix.....D 8
May 6—Alex Rivers, Phoenix.....KO 3
May 21—Henry Briere, Phoenix.....KO 4
June 11—Richard Lopez, Phoenix.....KO 8
July 7—Pal Moran, Ocean Park.....L 6
July 21—Buddy Dunne, Ocean Park.....KO 4
Aug. 15—Bernardo Ramirez, Hollywood.W 6
Aug. 22—Vince Padilla, Hollywood.....W 4
Nov. 14—Lou Filippo, Hollywood .....KO 1
Dec. 12—Ramon Alva, Hollywood .....KO 1

1948

Jan. 2—Al Gonzales, Hollywood.....W 6
Jan. 16—Lou Filippo, Hollywood.....KO 4
Jan. 20—James J. Cox, Los Angeles.....W 6
Feb. 3—Darnell Carter, Los Angeles...W 6
Feb. 18—Jesse Jackson, Phoenix.....W 10
May 11—Nick Smith, Los Angeles.....L 10
May 25—Al Gonzales, Los Angeles.....KO 2
June 2—Al Sandoval, Los Angeles.....KO 7
July 26—Gordon House, Ocean Pk. KO by 9
Dec. 27—Ernie Hunick, Salt Lake City.KO 4

1949

Jan. 19—Keith Nuttall, Salt Lake City...D 10
Feb. 16—Keith Nuttall, Salt Lake City...L 10
Feb. 22—Jean Moguin, Phoenix .....W 10
Apr. 13—Pee Wee Swingler, Phoenix....W 10
May 4—Chivero Chavez, Phoenix .....W 8
June 3—Philip Kim, Honolulu .....L 8
July 5—Philip Kim, Honolulu .....W 10
Oct. 19—Charley Salas, Phoenix .....D 10
Nov. 4—Art Aragon, Hollywood....KO by 5
Nov. 23—Philip Kim, Honolulu.....D 10
Dec. 21—Charley Salas, Phoenix.....L 10

1950

Jan. 9—Johnny Gonsalves, San Fran..L 10
Feb. 1—Johnny Gonsalves, Oakland....L 10
Feb. 17—Baby Ray Jones, Hollywood..KO 9
Feb. 24—Elmer Beltz, Hollywood .....L 10
Mar. 10—Harold Jones, Hollywood.....W 10
Mar. 24—Bobby Burgess, Hollywood....L 10
May 1—Oscar Price, Tucson.....W 10
May 12—Johnny Forte, Hollywood.....W 10
Oct. 3—Jesse Robles, Los Angeles....KO 5
Oct. 20—Eddie Johnson, Hollywood.....W 10
Nov. 14—Don Rogers, Los Angeles.....KO 8
Dec. 5—John L. Davis, Los Angeles.....L 10

1951

Jan. 9—Harold Jones, Los Angeles ....L 10
Jan. 23—El Conscripto, Los Angeles ....L 10
Feb. 13—Joe Lopez, Los Angeles .....KO 6
Feb. 23—Emil Barao, Hollywood .....W 10
Mar. 9—Emil Barao, Hollywood .....W 10
Apr. 3—Sandy Saddler, Los Angeles KO by 5
May 15—Rafael Carillo, Los Angeles ...W 10
July 13—Rudy Cruz, Hollywood .....L 10
July 20—Baby LeRoy, Las Vegas.....W 10
Aug. 9—Baby LeRoy, Las Vegas....KO by 7
Aug. 31—Baby LeRoy, Las Vegas....KO by 10
Oct. 28—Frank Barnes, Melbourne.....L 12
Nov. 16—George Barnes, Melbourne.....L 12
Dec. 7—Alfie Clay, Melbourne.....L 12

JACK HERMAN

Chicago, Ill. Heavyweight

1950

Apr. 20—Joe Rocky, Minneapolis.....KO 2
Apr. 27—Roberto Solomito, St. Paul....KO 1
May 3—Gene Thompson, Duluth .....KO 3
June 8—Bob Thorne, St. Paul.....KO 3
June 1—Jimmy O'Hara, St. Paul...KO by 4
Aug. 14—Don Jackson, Chicago.....KO by 4
Sept. 7—Bob Thorne, Chicago .....KO 1
Oct. 9—Dave Rogers, Chicago.....KO 1
Oct. 19—Don Jackson, Minneapolis.....KO 1
Nov. 22—Buck Raven, Minneapolis.....KO 2
Nov. 29—Harvey Mack, Chicago.....W 4
Dec. 14—Max Duke, Minneapolis.....KO 1

1951

Jan. 26—Gene Thompson, Eau Claire, Wis. KO 2
Nov. 10—Bill Wilson, Jacksonville..KO by 4

CHEBO HERNANDEZ

Mexican Middleweight

1951

Mar. 30—Oscar Reyes, Phoenix.....KO 3
Nov. 17—Babe Zavala, Mexico City....KO 3

EDDIE HERNANDEZ

Los Angeles, Calif., Featherweight

1950

—Jesse DeHoyos, Ocean Park...W 4
Oct. 10—Jesse DeHoyos, Los Angeles..KO 2
Oct. 13—Johnny Gonzales, Los Ang....KO 3
Oct. 16—Bobby Satchel, Ocean Park....W 4
Nov. 10—Gilbert Cadill, Hollywood .....L 4
Nov. 24—Johnny Malloy, Hollywood ...KO 4
Dec. 22—Lavert Smith, Hollywood..KO by 4

1951

Jan. 19—Johnny Malloy, Hollywood ....L 4
June 22—Jesse Morales, Hollywood .....L 4
July 31—Richard Minjarez, Los Angeles D 6
Sept. 11—Tommy Umeda, Hollywood ...W 6
Nov. 9—Jesse Morales, Hollywood.....W 6
Dec. 14—Richie Minjares, Hollywood....L 6

JESSE HERNANDEZ

Corpus Christi, Texas, Featherweight

1951

Sept. 24—Joe Boland, Corpus Christi....KO 3
Nov. 26—Andy Zamarripa, Corpus Christi .....W 4

MANUEL HERNANDEZ

Mexican Featherweight

1948

Mar. 20—Pelon Perez, Mexico City.....KO 5
May 5—Eduardo Serratos, Mexico City .....KO by 1
June 2—Jesus Valencia, Mexico City.....L 10
Aug. 9—Don Brushay, Las Vegas.....KO 3
Aug. 23—Roberto Galvan, Ocean Park...W 4
Aug. 30—Othelio Rosales, Ocean Park...L 4
Sept. 28—Reuben Smith, Los Angeles.....L 4
Oct. 4—Tommy Yamaoka, Ocean Park W 4
Oct. 25—Tommy Yamaoka, Ocean Park D 4
Nov. 23—Ruby Garcia, Los Angeles KO by 1
Dec. 13—Reuben Smith, Ocean Park ....L 4
Dec. 21—Reuben Smith, Los Angeles ....L 4
Dec. 27—Russ McCarthy, Ocean Park ...W 4

1949

Jan. 3—Al Bernal, Ocean Park .....D 4
Jan. 7—Tommy Yamoaka, Hollywood...W 4
Jan. 11—Dave Gallardo, L. Angeles..KO by 4
Jan. 18—Al Bernal, Los Angeles .....D 4
Jan. 25—Freddie Hayes, Los Angeles....L 4
Feb. 1—Al Bernal, Los Angeles .....D 4
Feb. 9—Al Lopez, Phoenix .....W 4
Feb. 14—Benny Chavez, Ocean Park ....W 4
Mar. 1—Willie Clemments, Los Angeles..D 4
Mar. 8—Willie Clemments, Phoenix ....W 6
Mar. 15—Benny Chavez, Los Angeles ...W 4
Mar. 22—Tony Smaldino, Los Angeles....L 4
Apr. 12—Benny Chavez, Los Angeles....W 4
Apr. 26—Al Bernal, Los Angeles .....D 6
May 24—Al Bernal, Los Angeles .....W 6
June 24—Al Bernal, Hollywood .....D 4
July 29—Reuben Smith, Las Vegas .....L 10
Aug. 8—Dave Gallardo, Ocean Park....D 4
Aug. 24—Dave Gallardo, L. Angeles..KO by 5
Sept. 7—Charley Espinosa, Hollywood..W 4
Sept. 16—Sammy Galvan, Hollywood ....W 4
Sept. 22—Dave Gallardo, Wilmington....L 6
Sept. 26—Butch Maxwell, Ocean Park...W 4
Oct. 3—Tony Espinosa, Ocean Park....D 4
Oct. 24—Pat Flowers, Ocean Park.....W 10
Nov. 22—Eddie Chavez, San Jose.....L 10
Dec. 28—Houston Brown, Phoenix..KO by 7

1950

Jan. 10—Eddie Chavez, San Jose....KO by 2
Jan. 31—Ernie Lauterio, L. Angeles..KO by 3
Mar. 6—Bobby Garza, Ocean Park.....D 4
Mar. 13—Bobby Garza, Ocean Park.....W 4
Mar. 22—Conrad Castanon, El Paso.....L 10
Apr. 4—Tony Smaldino, Los Angeles....L 6
Apr. 11—Tony Smaldino, L. Angeles..KO by 2
Sept. 23—Beto Couary, Mexico City.....L 10
Oct. 13—Johnny Gonzales, Hollywood..KO 3
Oct. 16—Bobby Satchell, Ocean Park...W 4
Nov. 10—Gil Cadilli, Hollywood.....L 4
Nov. 24—Johnny Malloy, Hollywood...KO 4

Dec. 11—Noble Johnson, Tucson.....L 6
Dec. 22—Lavert Smith, Hollywood..KO by 4

1951

Jan. 5—Bobby Garza, Hollywood .....D 6
Jan. 23—Bobby Garza, Los Angeles ....L 6
Jan. 30—Bobby Garza, Los Angeles ....D 6
Feb. 20—Lavert Smith, Los Angeles .....L 6
Mar. 27—Tony Olivas, Los Angeles .....L 6
Apr. 10—Tommy Umeda, Los Angeles ...D 6
Apr. 17—Tommy Umeda, Los Angeles ...D 6
May 8—Tommy Umeda, Los Angeles ...L 6
Aug. 17—Jess Morales, Los Angeles .....L 6
Sept. 28—Gil Cadilli, Hollywood.....L 6
Oct. 2—Keeny Teran, Los Angeles..KO by 3
Nov. 24—Benny Luna, Mexico City..KO by 9

WILLIE HERNANDEZ

Cuban Lightweight

1951

Mar. 30—Richard Crump, N. Y. .....W 6
Apr. 20—Jesus Compos, N. Y. .....W 6
May 16—Lettie Pettaway, N. Y. .....D 6
Aug. 29—Ray Castillo, N. Y. .....W 6

ARMANDO HERRERA

Cuban Featherweight

1951

Mar. 31—Lorenzo Cabrera, Havana..KO by 6
Sept. 29—Orlando Echevarria, Camaguey .....KO by 3
Dec. 14—Tony Lamelas, Havana....KO by 3

CACHORRO HERRERA

Mexican Featherweight

1948

July 14—Babe Ruiz, Mexico City.....W 10
Aug. 4—Jose Gonzalez, Mexico City....W 10
Aug. 25—Eduardo Serratos, Mex. City KO 5
Sept. 27—Luis Castillo, Mexico City.....L 10
Oct. 16—Leonardo Lopez, Mexico City..W 10

1949

Jan. 29—Negro Sandoval, Mexico City...L 10
Mar. 12—Negro Sandoval, Mexico City..W 10
Sept. 17—Memo Valero, Mexico City....W 10
Nov. 26—Memo Valero, Mexico City....L 12

1950

Apr. 1—Reuben Smith, Mexico City.....L 10
June 3—Pituka Perez, Mexico City .....D 10
July 1—Pituka Perez, Mexico City ....W 10
Aug. 12—Luis Castillo, Mexico City..KO by 8
Sept. 30—Panchito Uribe, Mexico City....L 10

1951

Jan. 20—Luis Castillo, Mexico City .....W 10
Feb. 24—Panchito Uribe, Mexico City ...D 10
May 12—Babe Gonzalez, Mexico City ...L 10
June 9—Edel Ojeda, Mexico City .....W 10
Sept. 5—Luis Castillo, Mexico City.....D 10
Nov. 24—Panchito Uribe, Mexico City...W 10

PULGA HERRERA

Mexican Featherweight

1951

May 2—Babe Rivera, Mexico City.....L 10
Oct. 28—Genaro Serafin, Mexico City...W 10
Dec. 5—Lino Botello, Mexico City.....L 10

JIMMY HERRING

New York, N. Y. Middleweight
Born, December, 1931.

1948

Jan. 7—Joe Paris, N. Y. C.....KO 2
Jan. 28—James Colbert, N. Y. C.....KO 1
Feb. 25—Jim Nickers, N. Y. C.....W 6
Mar. 3—Maurice Lavigne, N. Y. C.....KO 6
Mar. 10—Frankie Dell, N. Y. C.....KO 3
Mar. 24—Andy Suarez, N. Y. C.....KO 1
Mar. 27—Fred Simpson, Brooklyn.....KO 2
Apr. 10—Maurice Lavigne, Brooklyn...KO 3
Apr. 24—Lenny Holton, Brooklyn.....W 6
May 8—Aaron Williams, Brooklyn...KO 2
May 22—Lenny Holton, Brooklyn.....W 6
June 14—Buddy Jackson, N. Y. C.....KO 6
June 21—Vic Belanger, Brooklyn.....KO 5
July 12—Eric Myric, N. Y. C.....W 6
July 26—Eric Myric, N. Y. C.....D 6
Oct. 3—George Clark, Brooklyn...KO by 1
Oct. 16—Ray Thomas, Brooklyn.....KO 4
Oct. 30—Chino Prado, Brooklyn.....KO 6
Nov. 13—Art Robinson, Brooklyn.....KO 2
Nov. 20—Henry Holt, Brooklyn.....W 6
Dec. 4—Jimmy Jackson, Brooklyn.....W 6
Dec. 18—Tommy Varsos, Brooklyn .....D 8

1949

Jan. 15—Chet Vinci, Brooklyn .....W 8
Jan. 24—Tony Rose, Newark .....KO 6
Mar. 15—Dave Meredith, Jacksonville...W 10
Mar. 23—Johnny Kilday, Miami ....KO by 7
Apr. 20—Jack Graham, Miami .....KO 5
Apr. 27—Al Hersh, Miami .....KO by 4

1950

Jan. 14—Henry Holt, Brooklyn.....W 6
Feb. 6—Roger Whynott, Brooklyn .....W 6
Feb. 18—Ben Jones, Brooklyn.....W 6
Mar. 11—Freddie Menna, Brooklyn.....W 6
Apr. 8—Johnny Britenbruck, Brooklyn..L 6
Apr. 22—Rocky Compitello, Brooklyn..KO 1
May 13—Rocky Compitello, Brooklyn ..KO 5
May 27—Tommy Mack, Brooklyn .....KO 6
June 29—George Roberts, New York.....W 6
July 24—Hurley Sanders, Brooklyn ....W 6
Aug. 14—Tony Gandolfo, Brooklyn.....KO 2
Sept. 23—Billy Wyatt, Brooklyn .....W 6
Oct. 14—Lou Valles, Brooklyn.....W 6
Nov. 11—Richie Dallas, Brooklyn .....KO 3
Dec. 2—Tommy Varsos, Brooklyn .....W 6
Dec. 16—Jimmy Sanders, Brooklyn ....KO 5
Dec. 29—Vic Cardell, New York.....L 8

1951

Jan. 20—Lou Valles, Brooklyn .....L 8
Feb. 17—Aldo Minelli, Brooklyn .....L 8
Mar. 11—Alberto Diaz, Brooklyn .....W 8
Mar. 24—Sonny Horne, Brooklyn .....W 8
Apr. 14—Sonny Horne, Brooklyn .....W 8
May 16—Artie Diamond, N. Y. .....W 8
June 8—Jimmy Flood, N. Y. .....W 8
July 20—Johnny Noel, Long Beach.....L 8
Sept. 7—Ernie Durando, N. Y. .....KO by 2
Nov. 10—Lou Valles, Brooklyn.....W 8
Dec. 7—Artie Diamond, New York.....W 6
Dec. 28—Artie Diamond, New York....KO 5

AL HERSH

New York, N. Y. Middleweight

(For previous record, 1946-1949, see 1950 Edition, page 420.)

1950

Aug. 21—Armando Amanini, Brooklyn .....KO by 2

1951

Dec. 82—Tony Gandolfo, New York..KO by 4

ACE HESTEKIND

New Orleans, La., Lightweight

1951

Nov. 12—John Cantrell, New Orleans .....KO by 2
Nov. 27—Tommy O'Brien, Jacksonville..KO 3
Dec. 12—John Cuebera, Miami Beach....L 4
Dec. 26—Alex Fimbres, Miami Beach .....KO by 4
Dec. 21—Bobby Brinkley, W. Palm Beach .....KO 2

JOHN HICKS

Albany, N. Y., Welterweight

1949

Mar. 14—Billy Paul, Holyoke .....KO by 2
Apr. 18—Freddie Veratti, Holyoke..KO by 2
May 9—George McCoy, Holyoke.....KO 2
May 18—Don Hart, Syracuse.....L 4
Aug. 22—Guy Guerrette, Springfield.....W 4
Oct. 24—Billy Paul, Holyoke.....KO by 2

1950

Jan. 30—Mike Duffy, Holyoke .....L 5
Feb. 27—Al Lariviere, Holyoke.....KO by 4
Mar. 20—Gordon Johnson, Holyoke ...KO 3

1951

Jan. 29—Eddie Oliver, Holyoke ....KO by 2
Mar. 15—Joe Leo, Syracuse .....KO 5

NED HICKS

New York, N. Y., Light Heavyweight

1951

Sept. 22—Sid Edwards, Brooklyn .....KO 2
Oct. 13—Frank Martinez, Brooklyn ...KO 1
Oct. 27—Zack Hobbs, Brooklyn.....L 6
Nov. 9—Zack Hobbs, New York.....KO 1
Nov. 23—Paul Andrews, New York..KO by 2

JOHN HICKSON

New York, N. Y. Middleweight

1950

Jan. 17—Joey Boojich, New York ------L 4
Mar. 2—Paul Savage, New York -------W 4
Apr. 13—John St. John, New York------W 4
May 4—Phil Rizzo, New York -------KO 4
June 29—Ben Perez, New York----------W 4
July 21—John T. Brown, Long Beach--KO 1
Aug. 4—Neil Koerkle, Long Beach------L 4
Aug. 18—Bill McKeece, Lg. Beach--KO by 2

1951

Nov. 1—Irwin Schulz, N. Y. ----------KO 2
Nov. 6—Artie Williams, White Plains-KO 3

ROY HIGA

Hawaiian Featherweight

1948

May 18—Pancho Pena, Sacramento------D 6
May 24—Pancho Pena, San Francisco---D 6
June 7—Tommy Vargas, San Francisco KO 5
June 15—Pancho Pena, Sacramento-----W 6
July 9—Jose Berja, Stockton----------KO 8
Oct. 12—Tiger Rosa, Honolulu ---------KO 3

1949

Nov. 3—Bob Roberts, Duluth----------W 6
Nov. 21—Jess Mongia, Minneapolis------L 4
Nov. 10—Auburn Copeland, Minneapolis-L 4
Dec. 8—Auburn Copeland, Minneapolis-L 4
Dec. 14—Jess Mongia, St. Louis--------W 6

1950

June —Mario Macias, Reno ----------W 6
Aug. 22—Al Cruz, Los Angeles----------L 3
Aug. 29—Lavert Smith, Los Angeles-----L 3

1951

Aug. 2—Freddie Rice, Minneapolis ----KO 4
Dec. 4—Baby Costello, Honolulu-------W 6

CHUCK HIGGINS

Youngstown, O., Light Heavyweight

1947

Jan. 10—Jack White, Youngstown -----KO 1
Feb. 10—William Ogletree, Canton-----W 6
Feb. 21—Tom Klymyk, Akron ----------KO 2
Mar. 12—Willie Moore, New Castle ----KO 4
June 16—Baby Grant, Youngstown -----W 4
Aug. 26—Jack McFarland, Erie ---------W 6
Sept. 12—Roy Crews, Revanna ---------W 6

1948

—Roy Crews, Youngstown ------W 6
June 6—Dan Johnson, Youngstown ----KO 2
June 26—Art Johnson, Youngstown ----KO 1
July 15—Eddie Elton, Dover, O.---------W 6
Sept. 16—Mike Berskovich, Struthers---KO 2
Sept. 23—Eddie Elton, Warren, O.-------W 6
Nov. 22—Larry Huff, Pittsburgh --------KO 3
Nov. 24—Cab Calloway, Girard, O.------KO 2
Dec. 16—Nate Smith, Youngstown -----KO 4

1949

Mar. 17—Alex Arella, Pittsburgh--------W 6
Mar. 22—Jimmy Guy, Ellwood City------W 6
Apr. 13—Guy Martels, New Castle------KO 1
Apr. 21—Marion Klingensmith, Pittsbg--L 6
July 8—Willie Cheatum, Youngstown--KO 3

1950

Feb. 2—Charley Burley, Pittsburgh-KO by 1
Apr. 13—Floyd Morris, Pittsburgh ----KO 1
June 29—Floyd Morris, Pittsburgh--------L 10

1951

Sept. 10—Phil Saunders, Pittsburgh KO by 1

MOE HILL

New York, N. Y. Middleweight

1950

Feb. 1—Bruce Rohraack, New York-----L 4
Feb. 15—Boyd Smith, New York --------W 4
Feb. 25—Boyd Smith, Brooklyn ---------L 4
Mar. 8—Tommy Ragucci, New York--KO 3
May 15—Sam Brown, Brooklyn ---------W 6
May 25—Freddie Fields, New York -----W 4

1951

Mar. 15—Zack Hobbs, Brooklyn --------L 4

BILLY (STANLEY) HILLARD

Passaic, N. J., Lightweight

1948

Feb. 11—Al Smith, N. Y.----------KO by 4
Dec. 8—Keinny Clark, N. Y.----------W 4
Dec. 14—Jimmy Wilde, N. Y.----------L 4

1949

Jan. 5—Frankie DeGeorge, N. Y.--------L 4
Jan. 13—Al Rojas, N. Y.----------L 4
Jan. 19—Frankie DeGeorge, N. Y.-------L 4
Jan. 24—Freddie Smith, N. Y.------KO by 4
Jan. 29—Carmine Fiore, Brooklyn------D 4
Feb. 12—Nazzarano Vitale, Brooklyn----D 4
Feb. 16—Rafael Romero, New York------L 4
Feb. 21—Billy Walsh, Brooklyn--------KO 2
Feb. 28—Harold Fields, Brooklyn-------L 4
Mar. 14—Joey Scarlota, New York-------L 6
May 2—Andy Viserto, New York--KO by 2

1950

Apr. 15—Tony Allegro, Brooklyn---KO by 3

1951

Mar. 5—Charley Bloss, Scranton --KO by 2
Sept. 4—Vinnie DeCarlo, Newark --KO by 2
Nov. 27—Tony DeMarco, Newark----KO by 4

EARL HILTON

Philadelphia, Pa., Featherweight

1949

June 6—Jimmy Shields, Phila.------KO by 4
June 20—Joe Pello, Philadelphia--------D 4
Ang. 15—Frank Alvarez, Philadelphia--W 4
Aug. 29—Frankie Sodono, Philadelphia--L 6
Sept. 21—Frankie Alvarez, Philadelphia--W 4

1950

Mar. 2—Tony Cocco, Philadelphia-------L 6
Oct. 10—Gene Robnett, New York-------L 4
Oct. 20—Libby Manzo, New York--KO by 1

1951

Feb. 7—Joe Wamsley, New York -------L 6
Feb. 28—Sal DiGuardia, New York -----L 6
Mar. 20—Art Llanos, New York --------W 6
Apr. 6—Joe Wamsley, New York -------L 6
May 4—Johnny Caro, New York -------W 4
May 18—Jerry Russo, New York --------L 4
June 12—Alex Fimbres, Brooklyn ------KO 3
July 23—Joey Bishop, Philadelphia -----D 6
Aug. 27—Billy Davis, Philadelphia -----L 6
Aug. 29—Joe Wamsley, Brooklyn --------L 6
Oct. 1—Ray Castillo, New York --------W 8
Oct. 15—Richie Crump, New York ------L 8
Dec. 19—Leo LeBrun, New York--------W 8

CLARENCE HINNANT

Brooklyn, N. Y., Middleweight

1951

June 27—Al Warner, N. Y.----------W 4
Oct. 2—Johnny Holt, Washington----KO 5
Oct. 16—Eddie Marshall, Washington-KO 1
Oct. 29—Johnny Pratt, Washington-----L 5

TOMMY HINNERSHITZ

Reading, Pa., Featherweight

1951

Mar. 2—Artie Johnson, Reading ------KO 3
Mar. 5—Sonny Nelson, Pottsville ------W 4
Apr. 23—Billy McFarland, Washington KO by 3

FLORO HITA

Cuban Lightweight. Born, April 16, 1929, Havana.

1947

June 14—Israel Anido, Havana----------D 4
July 19—Antonio Espino, Havana-------D 4
Aug. 23—Alfonso Pages, Havana--------W 4
Sept. 20—Carlos Sanchez, Havana-------D 6
Nov. 2—Hermes Torres, Guanajay ----W 6
Nov. 16—Generoso Garcia, Mariel -------D 6
Nov. 22—Armando Lopez, Havana--------D 6

1948

Jan. 17—Carlos Sanchez, Havana-----KO 5
Jan. 24—Fermin Domenech, Havana---KO 3
Feb. 13—Luis Castillo, Havana----------L 6
Apr. 24—Hermes Torres, Havana------KO 4
May 9—Jesus Garcia, St. Spiritus-------L 8
June 19—Gustavo Ramos, Havana ------W 6
July 17—Rene Martinez, Matanzas----KO 4
July 24—Mario Naranjo, Matanzas----KO 4
Aug. 21—Jose Diaz, Havana----------D 8
Oct. 9—Gustavo Ramos, Havana--------L 8
Oct. 23—Eduardo Menedez, Matanzas---W 8
Dec. 10—Jose Diaz, Havana----------D 6

1949

Jan. 2—Jose Diaz, Havana.....L 6
Jan. 30—Miguel Gonzales, Havana.....W 6
Feb. 16—Bernardo Valdes, Havana....KO 1
Mar. 23—Roberto Dominic, Havana....KO 3
May 21—Lino Garcia, Havana.....L 8
July 2—Arquimides Yirac, Havana....KO 4
July 23—Armando LaBarrere, Havana...D 10
Aug. 27—Armando LaBarrere, Havana....L 8
Oct. 29—Armando LaBarrere, Havana..W 8

1950

Mar. 26—Gerado Chemendi, Havana....KO 3
May 12—Francisco Colon Garcia Venezuela .....L 10
May 28—Felipe Blanco, Venezuela .....W 10
July 6—Tomas Beato, Caracas.....L 6
July 29—Baby Gavilan, Havana .....L 10
Aug. 3—Isaac Logar, Havana.....L 8
Sept. 20—Luis Lopez, Mexico.....W 10
Oct. 4—Noe Terranova, Mexico.....W 10
Oct. 14—Paulino Montez, Mexico.....NC 10
Nov. 5—Julio Cesar Jimenez, Mexico....L 10
Dec. 26—Al Alvarez, Havana .....KO 6

1951

Feb. 9—Orestes Diago, Havana.....L 8
Mar. 9—Carmen Basilio, Syracuse .....L 8
Mar. 24—Reggie Martina, Brooklyn ....W 6
Apr. 6—Reggie Martina, New York ....W 6
Apr. 14—George Burrows, Brooklyn ...W 6
May 16—Peter Indaco, New York .....L 6
May 19—Billy Liggett, Brooklyn .....W 6
June 11—Chico Vejar, Stamford .....L 8
Aug. 20—Mario Pinero, Brooklyn .....L 6
Aug. 24—Esmerida Salazar, Long Beach, N. Y. .....L 8
Sept. 4—Mario Pinero, Brooklyn .....L 6
Oct. 1—Tony Allegro, New York KO by 1
Nov. 12—Reinaldo Caballero, Havana....L 10
Dec. 14—Gustavo Ramos, Havana.....L 8
Dec. 22—Julian Varona, Cienfuegos.....L 10

JOHNNY HOBART

Niles, Ohio, Middleweight

1951

Apr. 26—Bob Scott, Akron .....KO 3
Apr. 28—Bill Bradley, Youngstown .....W 6
May 22—Johnny Christopher, Cleveland L 4
June 21—Gust Kempf, Minneapolis ..KO by 3

ZACK HOBBS

Philadelphia, Pa., Middleweight

1951

Mar. 1—Frankie Savino, Brooklyn .....W 4
Mar. 15—Moe Hill, Brooklyn .....W 4
Mar. 24—Al Fisher, Brooklyn .....KO 3
Apr. 5—Eddie Godbold, Brooklyn .....W 4
May 4—Herbie Hayes, New York .....L 6
May 14—Billy Richardson, Baltimore ..W 6
June 11—Eddie Marshall, Baltimore KO by 3
June 18—Eddie Marshall, Baltimore ....L 4
June 25—Jan Henri, Philadelphia .....KO 6
July 23—Harold Collier, Philadelphia ..W 6
Oct. 18—Jimmy Franklin, Philadelphia..W 6
Oct. 27—Ned Hicks, Brooklyn.....W 6
Nov. 9—Ned Hicks, New York.....KO by 1
Nov. 29—Lester Jackson, New York.....W 6
Dec. 15—Herbie Hayes, Brooklyn .....KO by 3

BILLY HOGAN

New Orleans, La., Lightweight

1950

Oct. 3—Ralph Dupas, Tampa .....L 6
Nov. 7—Chino Alvarez, Tampa .....D 6
Nov. 21—Bobby Brooks, Tampa .....W 6

1951

Jan. 19—Snooks Howard, Palm Beach KO by 2
Jan. 27—Pablo Rodriguez, Tampa ..KO by 3
Feb. 26—Willie Pep, Sarasota ..... KO by 2

CHICK HOGAN

Hamilton, Ontario, Canada, Middleweight

1951

Oct. 10—Johnny Craigmiles, Detroit....L 4
Oct. 30—Tommy Reece, Buffalo.....L 6
Nov. 6—Joe Carney, Toronto.....KO 2
Dec. 3—Jesse Bradshaw, Hamilton.....L 6

BUDDY HOLDERFIELD

Little Rock, Ark., Welterweight

1945

(Service Bouts)

June 5—Johnny Jackson, Manila.....W 4
July 21—Baby Baltazar, Manila .....W 10
Oct. —Star Murillo, Manila.....D 8

1946

Won Army Pacific Olympic Welterweight Title

Feb. —Louis Jackson, Honolulu.....W 3
Feb. —Leon Mack, Honolulu.....W 3

(Professional Record)

July 23—Roy Cox, Memphis.....W 8
Aug. 23—Benjamin Prado, Little Rock KO 3
Sept. 9—Mike Bocanegra, Little Rock W 10
Sept. 23—Bobby McIntyre, Little Rock..W 10
Oct. 8—Johnny Dabbs, Memphis.....L 10
Oct. 28—Johnny Dabbs, Little Rock.....L 10
Dec. 16—Mickey Savage, St. Louis .....W 8

1947

Jan. 22—Henry Majcher, Houston ..KO by 4
Mar. 24—Johnny Rowe, Cleveland .....W 5
May 16—Frankie Cordino, N. Y. C.....W 4
June 13—Walter Stevens, N. Y. C. .....W 6
July 9—Mike DeCosmo, Elizabeth..KO by 4
Aug. 14—Sparky Reynolds, Little Rock..W 10
Sept. 17—Fred Patterson, Wilkes-Barre ..W 6
Oct. 6—Joey Fredda, N. Y. .....W 8
Oct. 15—Buster Tyler, Elizabeth....KO by 4
Nov. 28—Rudy Cruz, Hollywood .....L 10
Dec. 16—Charley Harris, Hartford ....KO 2

1948

Jan. 26—Ruby Kessler, Brooklyn .....W 10
Feb. 17—Frankie Abrams, Providence...L 10
Mar. 8—Dave Andrews, Providence ....W 10
Mar. 29—Tony Falco, Providence .....W 10
May 10—Tony Falco, Providence .....L 10
May 17—Joe Lucignano, Providence ....W 10
June 7—Tony Falco, Providence .....L 10
Aug. 23—Russell Richter, Providence ..KO 4
Sept. 10—Tony Falco, New York .....W 8
Sept. 20—Frankie Palermo, Provid...KO by 5
Nov. 10—Nick Mistovich, New York.....L 8

1949

Jan. 14—Dave Andrews, Boston.....L 10
Feb. 16—Al Guido, N. Y.....W 8
Mar. 5—Johnny Breitenbruck, Bklyn..W 8
Mar. 26—Johnny Breitenbruck, Bklyn..W 8
Apr. 15—Joe Miceli, N. Y.....L 10
Oct. 29—Tony Pellone, Brooklyn .....L 10

1950

July 1—Rudy Azteca, Camden, Ark...KO 4
July 26—Ed Walker, Hot Springs.....W 10

1951

June 19—Mario Trigo, San Antonio .....L 10
Sept. 26—Jesse Turner, St. Louis ..KO by 6

BOB HOLLIDAY

Cincinnati, O., Featherweight

1949

Feb. 28—Bob Keeling, Cincinnati.....W 4
May 23—Bob Keeling, Cincinnati .....D 6
Sept. 20—Chuck McGow, Cincinnati ....KO 4
Sept. 26—John Thomas, Covington, Ky..KO 4
Dec. 13—Jim Wiley, Cincinnati .....KO 6

1950

Jan. 16—Eddie Burgen, Cincinnati..KO by 4
May 9—Bobby Garza, Los Angeles .....L 4
May 16—Bobby Garza, Los Angeles .....L 4
May 26—Fernando Bastidas, San Diego KO 4
May 29—Wayne Cooke, Ocean Park....KO 1
June 2—Baby Gutierrez, San Diego.....W 6
June 6—Baby Gutierrez, Los Angeles....L 4
June 19—Benny Chavez, Ocean Park....W 4
July 11—Billy Herrera, Los Angeles ....D 1
July 14—Billy Herrera, Hollywood..KO by 1
July 18—Bob Satchell, Los Angeles .....W 4
July 21—Jimmy Dunn, Hollywood .....L 4
Aug. 4—Al Cruz, Los Angeles .....KO by 1

1951

Mar. 6—Spider Thomas, Cincinnati ....D 6
Apr. 10—George Morris, Cincinnati .....L 6

RUFUS HOLLIDAY

Cincinnati, O., Featherweight

1950

Feb. 7—Eddie Burgen, Cincinnati .....L 6
Mar. 28—Harry Trester, Cincinnati..KO by 1
July 25—Tom Smith, Cincinnati .....D 4

1951

Jan. 23—Kayo Morgan, Flint .....KO by 1

Feb. 26—Tommy Edwards, Huntington KO by 3
Apr. 10—Spider Thomas, Cincinnati ----W 4
Oct. 8—Tony Spano, Milwaukee---KO by 3
May 29—George Morris, Cincinnati------W 6

GRAHAM HOLMES
Manchester, N. H., Lightweight

1949

Feb. 22—Bill Sheridan, Hartford ------W 4
Mar. 15—Tony Roma, Hartford --------KO 1
Mar. 21—Al White, Holyoke ----------KO 4
Mar. 29—Jimmy Pygier, Hartford ----KO 1
Apr. 5—Bobby Brooks, Hartford ------W 4
Apr. 19—Bobby Brooks, Hartford ------W 4
May 17—Johnny Scott, Hartford ------KO 6
June 23—Coleman Burrell, North Adams-W 4
Aug. 2—Bill Neri, Hartford ----------L 6
Sept. 27—"Doc" Blanchard, Hartford ----L 6
Oct. 25—Jimmy Lamprey, Hartford --KO 6

1950

Oct. 30—Dom Piccini, Holyoke----------W 4
Nov. 6—Al McLellan, Holyoke----------W 6
Nov. 14—Harry Winfield, Hartford ------W 6
Dec. 4—Roosevelt Flagg, Holyoke-----KO 1
Dec. 18—Eddie Sherrod, Holyoke-------KO 4

1951

Oct. 15—Gene LeBlanc, Holyoke--------W 8
Nov. 26—Georgie Edmunds, Holyoke----L 6
Dec. 3—Charley Cooper, Holyoke------W 6

OTIS HOLMES
Newark, N. J., Featherweight

1951

Sept. 4—Tony Espinoza, Newark ------W 4
Sept. 17—Jimmy Witherspoon, Newark KO 4
Sept. 25—Al Bishop, Newark----------KO 4
Oct. 2—John Thornton, Newark -----KO 2
Nov. 20—Leroy Tate, Newark----------D 6

HENRY HOLT
Danbury, Conn., Negro Middleweight. Born, January 10, 1922.

1941

Apr. 25—Irish Tommy Dunn, Danbury-KO 3
July 22—Terry Mendez, Norwalk--------L 4
July 29—Johnny Casper, Norwalk--------D 4
Aug. 4—Johnny Casper, Norwalk--------D 4
Nov. 17—Milton Kessler, Bridgeport ----L 4
Dec. 1—Milton Kessler, Bridgeport-----L 4
Dec. 16—Ray Polacco, N. Y. C----------D 4

1942

Jan. 27—Mike Machinol, N. Y. C.--------W 4
Feb. 2—Eric Higgs, N. Y. C.----------KO 3
Feb. 10—Andy Fowler, N. Y. C.----------D 4
Feb. 17—Al Fine, N. Y. C.----------D 4
Mar. 3—Joe Gillis, N. Y. C.----------W 4
Mar. 24—Pete Kennedy, N. Y. C.--------L 6
Apr. 7—George Maher, New Haven----W 4
Apr. 21—Andy Fowler, N. Y. C.----------W 4
Sept. 22—Charlie Perkins, N. Y. C.--------L 4
Sept. 29—Charlie Perkins, N. Y. C.--------L 4
Oct. 8—Tom Collins, Waterbury--------W 6
Oct. 15—Mike Lewis, Waterbury--------L 6
Oct. 20—Rudy Giscombe, Bridgeport--KO 5
Enlisted in the Army Oct. 22, 1942.

1946

Feb. 15—Bobby Hicks, Danbury---------W 4
Apr. 23—Tony Caruto, Hartford--------W 6
May 14—Joe Russo, Hartford----------KO 4
May 21—George Humes, Hartford-------W 6
May 31—Ellis Morgan, New London KO by 5
June 25—Auriello Vasques, Norwalk-----W 6
July 10—Roddy McDonald, Bridgeport--L 8
July 24—Billy Kearns, Hartford---------L 6
Sept. 3—Charley Early, Norwalk--------L 6
Oct. 18—Kenny James, Waterbury------L 8

1947

Jan. 20—Whitey Kozy, New Britain-----L 6
Feb. 10—Whitey Kozy, New Britain-----D 8
Feb. 25—Eddie Ahern, Hartford---------D 6
Mar. 12—Benny Delgardo, Providence---W 8
Mar. 19—Carmine Lato, Providence-----W 8
Apr. 7—Art Tatta, Providence----------L 8
Apr. 23—Carmine Lato, Providence-----W 8
May 7—Carmine Lato, Providence------L 8
June 10—Wally Clark, Norwalk----------L 6
Sept. 30—Bunky Wall, Norwalk----------L 6

1948

Feb. 14—Mike Verrengio, Brooklyn -----L 6
Feb. 20—Vinnie Cidone, New York ------L 4
Mar. 2—Mike Verrengio, Danbury ------W 6
Mar. 16—Charley Zack, Brooklyn --------L 8
Apr. 27—Red Arrow, Danbury ------KO by 1
June 21—Bobby Brown, Brooklyn -------L 6
July 7—Freddy Pratt, Providence -----W 6
July 26—Jimmy Flood, New York -------L 6
Aug. 12—Jimmy Flood, New York ------L 6
Nov. 3—Fairest Norman, New York-----L 6
Nov. 20—Jimmy Herring, Brooklyn-----L 6

1949

Feb. 7—Gene Boland, N. Y. ------KO by 5
Mar. 8—Frank Theodore, Danbury ----W 6
Mar. 23—Billy Kilroy, N. Y. ----------L 8

1950

Jan. 14—Jimmy Herring, Brooklyn ------L 6
Oct. 14—Sal DiMartino, Hartford --------L 6

1951

Mar. 30—Bobby Morgan, New York------L 4

EDDIE HOLTZ
Atlantic City Welterweight

1946

Oct. 31—Frankie Weitzel, Atlantic City ----------KO by 4
Nov. 14—Charley Johnson, Atlantic City ----------KO 3

1947

Mar. 6—Tony Nelson, Atlantic City----KO 1
Mar. 20—Charlie Dominic, Atlantic City ----------KO 1
Apr. 10—Eddie Holloway, Atlantic City ----------D 6
May 8—Eddie Holloway, Atlantic City---L 6
May 26—Jackie Hogan, Miami----------L 6
Nov. 20—Billy Wyatt, Atlantic City -----W 6
Dec. 4—Billy Wyatt, Atlantic City ----KO 4
Dec. 18—Bobby Rosado, Atlantic City --L 6

1948

Jan. 8—Johnny Bernardo, Atlant. Ctiy-W 6
Jan. 29—Ramon Dianes, Atlantic City--KO 3
Feb. 9—Johnny Bernardo, Phila.--------L 6
Feb. 26—Jim Alford, Atlantic City -----KO 5
Mar. 4—Fred Sammons, Philadelphia --W 6
Apr. 1—Red Schultz, Atlantic City ---KO 5
Apr. 29—Leon Broxton, Atlantic City---W 6
May 20—Herbie Jones, Atlant. City-KO by 6
Oct. 11—Nunzio Carto, Philadelphia ----L 6
Oct. 14—Dave Lynn, Atlantic City ------L 6
Oct. 26—Eddie Giosa, Trenton----------L 8
Nov. 15—Johnny Bernardo, Philadelphia L 6

1949

Feb 10—Buddy Suma, Atlantic City ----KO 6
Feb. 24—Lloyd Tate, Atlantic City --KO by 1
Mar. 5—Joey Fagen, Philadelphia ------L 8
Apr. 9—Emmy Tucci, Philadelphia ----W 6
Apr. 29—Tommy Mack, Norwich --------W 6
May 12—Ralph Gonzales, Atlantic City-KO 2
July 20—Don Williams, Worcester ------L 10

1950

Feb. 13—Bucky Slocum, Atlantic City --L 6
May 10—Santa Bucca, Scranton ---------L 6
June 5—Santa Bucca, Philadelphia -----W 4
June 21—Santa Bucca, Philadelphia -----L 6
June 29—Bobby Rosado, Troy----------L 8
July 17—Gil Turner, Philadelphia--KO by 3
Nov. 27—Marcel Brisbois, Scranton ------L 6

1951

Mar. 24—Vince Martinez, Brooklyn KO by 1
Oct. 8—Bobby Lee, Baltimore ----KO by 4

GEORGE HOLZMAN
Bayonne N. J., Middleweight

1949

Apr. 25—Jimmy Edwards, N. Y. --------D 4
June 9—Tony Amato, Brooklyn ---------L 4
Oct. 25—Joe Auriello, N. Y. ----------L 4
Dec. 3—Nat Blum, Brooklyn ----------W 4
Dec. 6—Carl Calabresem, New York KO 3
Dec. 13—Reuben Miller, New York --KO 2
Dec. 27—Tony Gandolfo, New York ----KO 1

1950

June 20—Tony Gandolfo, Staten Island---L 6
July 17—Fox Williams, Staten Island---KO 1
Aug. 10—Johnny Noel, Brooklyn -------W 6
Oct. 11—Ralph Jones, New York----KO by 5
Dec. 19—Jerry Samsky, New York------KO 3
Dec. 29—Jim Doxie, New York---------KO 2

1951

Jan. 16—Henry Burroughs, New York KO by 4
Mar. 27—Eddie Plouffe, New York ----KO 4
Mar. 31—Ronnie Hopp, Brooklyn --KO by 5

HUBERT HOOKS

Chicago, Ill., Middleweight

1949

Apr. 4—Jimmy Cone, Chicago --------W 4
Apr. 18—Jimmy Jones, Chicago --------KO 4
Apr. 25—Harry Dunn, Chicago ----------L 4
Apr. 30—Horace Hendred, Dubuque ----W 4
May 4—Harry Jones, Chicago --------KO 4
June 20—Eddie Osgood, Chicago --------L 4
July 26—Dick Raddish, Appleton, Wis.-W 4
Dec. 19—Bill Lawton, Chicago ----------W 5

1950

Jan. 2—Bill Lawton, Chicago ----------W 5
Jan. 16—Edgar Poe, Chicago ----------W 5
Jan. 31—Ted Olla, Sheboygan ----------W 6
Feb. 18—Alvin Williams, Wichita -------D 10
Feb. 27—Louis Gray, St. Louis------KO by 9
Apr. 3—Billy Davis, Chicago -------KO by 5
July 18—Gene Bolden, Chicago ----------L 5

1951

Mar. 13—Lloyd Triplett, Milwaukee------D 6
Dec. 3—Nick Ranieri, Chicago----------L 5

ALSTON (AL) HOOSMAN

Los Angeles, Cal., Negro Heavyweight

Born, October 4, 1920, Waterloo, Ia.
Won Los Angeles and Pacific Coast Golden Gloves titles, 1939.

1940

June —Walter Fuller, Los Angeles---KO 4
June —Johnny Green, Los Angeles---KO 2
July —Jim Egnatoff, Los Angeles----KO 4

1941

May —Dan Dowling, Seattle---------W 8

1942

Mar. —Jack Huber, Seattle----------W 6

1943

June 18—Herb Narvo, Brisbane--------KO 9
July —Ival Wilson, Newcastle-------KO 3
July —Joe Gladden, Sydney---------KO 1
Oct. 1—Bill Biddle, Australia--------KO 3
Oct. 16—Bill Biddle, Sydney---------KO 3
Oct. 30—Alabama Kid, Sydney----------W 12
Nov. 13—Alabama Kid, Sydney----------W 10

1944

Oct. —Teddy Moran, Newcastle-----KO 5
Nov. 11—Herb Narvo, Newcastle--------KO 7

1945

Nov. 2—Johnny Davis New York-----KO 4
Nov. 6—Celo Everett, New York-------W 10
Nov. 15—J. D. Turner, Wilkes-Barre----KO 4
Dec. 3—Lee Savold, New York---------L 10

1946

Jan. 7—Lee Savold, N. Y. C.----------W 10
Mar. 4—Colion Chaney, Washington-----L 10
Apr. 11—Verne Escoe, Orange----------L 10

1947

Jan. 8—Bill Poland, Chicago----------KO 4
June 16—Buddy Walker, Baltimore------W 10
Oct. 27—Dusty Wilkerson, Philadelphia-W 8
Nov. 24—Buddy Walker, Phila. ----KO by 3

1948

Mar. 4—John Hubbard, Chicago --------W 10

1949

June 17—Billy McClure, San Francisco--KO 8
June 30—Jerry McSwain, Spokane ----KO 2
July 8—Ray Stevens, San Francisco---KO 1
July 29—Al Spaulding, San Francisco--KO 3
Aug. 16—Billy McClure, San Francisco-KO 4
Aug. 26—Kid Riviera, Spokane ----KO by 9
Dec. 19—Joe Louis, Oakland----Exh. KO by 5

1950

Mar. 8—Willie Bean, Oakland ----------L 10
July 9—Richard Grupe, Cologne---KO by 4
Aug. 13—Oskar Biseold, Dusseldorf----KO 6
Aug. 27—Robert Sapion, Bonn ---------KO 2
Sept. 10—Willi Fanslau, Frankfort -----KO 6
Sept. 17—Wilson Kohlbrecher, Hanover--L 8
Nov. 17—Heinz Titze, Berlin ----------L 8

1951

Apr. 29—Werner Wiegand, Berlin ------D 6
July 1—Hugo Salfeld, Cologne --------W 6
July 14—Jo Weidin, Vienna ----------KO 5
—Tommy Farr, Manchester-----W 10

RONNY HOPP

Brooklyn, N. Y. Middleweight

1949

Dec. 3—Angel Martinez, Brooklyn -----W 4
Dec. 12—Russ Walters, Newark ---------W 4

1950

Jan. 9—Jack LaBroad, Newark ------KO 2
Feb. 1—Lee Baldwin, New York -------W 4
Feb. 13—Chico Givens ----------KO by 3
Mar. 3—Lee Baldwin, New York ------L 4
Mar. 13—Ziggy Kuperberg, Newark --KO 4
Apr. 7—Lee Baldwin, New York -------L 4
Apr. 24—Russ Walters, Newark ---------W 4
Aug. 28—Al Casey, Brooklyn ----------KO 2
Sept. 4—Jimmy Cerello, Brooklyn ------L 6
Oct. 30—Bill Ferguson, New York--------L 6

1951

Jan. 11—Harold Sampson, Passaic--KO by 1
Feb. 14—Terry Moore, Chicago ----KO by 4
Mar. 31—George Holzman, Brooklyn ---KO 5
Apr. 7—Ralph Jones, Brooklyn --------L 6

BILLY HORAN

Fall River, Mass., Heavyweight

1950

Nov. 11—Benny Goodwyn, Brooklyn ---W 4
Dec. 20—Cecil Roland, New York ------KO 1

1951

Jan. 12—Mark Maguire, New York ----KO 1
Feb. 9—Sylvester Jones, New York KO by 1
May 26—Billy Alvarez, Brooklyn -------W 4

HIROSHI HORIGUCHI

Japanese Bantamweight

1951

June 25—Dado Marino, Tokyo-------KO by 8
Oct. 28—Yoshio Shirai, Tokyo-------KO by 6

GEORGE (SONNY) HORNE

Born, January 3, 1924, Niles, Ohio. Middleweight.

1941

—Don Sanchez ----------W 6
—Joe Gans ----------KO 6
—Leo Sawicki ----------W 6
Dec. 8—Len Nelson, Holyoke----------W 6
Dec. 12—Billy Conklin, New Haven---KO 3

1942

Jan. 14—Jackie Reade, New Haven-----KO 1
Jan. 20—Johnny Yelavich, White Plains-W 6
Jan. 29—Felix Morales, New Haven----KO 3
Feb. 10—Van McNutt, White Plains-----W 6
Feb. 24—Larry Fontana, White Plains---W 6
Mar. 18—Larry Smith, New Haven-----KO 3
Mar. 24—Van McNutt, White Plains-----W 6
Apr. 6—Freddie Wilson, Holyoke-------W 8
Apr. 14—Danny Rosati, White Plains-----D 8
May 18—Bobby Howard, Holyoke -------W 6
June 3—Johnny Brown, Long Is. City--W 6
June 16—Vic Dellicurti, Lg. Island City--W 6
June 30—Jerry Fiorello, Lg. Island City--W 6
July 21—Vinnie Rossano, Lg. Island City-L 6
July 30—Frankie Britt, Youngstown----W 10
Aug. 21—Milton Kessler, N. Y. C.-------W 6
Oct. 5—Phil Norman, N. Y. C.----------W 6
Sept. 15—Jimmy Mandell, Cleveland-----W 8
Oct. 8—Oscar Suggs, Waterbury -----KO 8
Oct. 13—Manuel Ross, New Haven ------W 8
Oct. 22—Ossie Harris, Pittsburgh-------L 10
Oct. 30—Larry Fontana, N. Y. C.--------W 6
Nov. 16—Phil Norman, N. Y. C.---------W 6
Nov. 24—Jerry LaStarza, N. Y. C.-------W 6
Nov. 30—Pete Geno, N. Y. C.----------W 6
Dec. 29—Tony Ferrera, N. Y. City-------W 8
In U. S. Merchant Marine.

1943

Jan. 4—Phil Norman, Holyoke----------W 10
Jan. 8—Joe Agosta, N. Y. C.----------W 8
Jan. 15—Eddie Ellis, Boston ----------W 8
Feb. 8—Cat Robinson, N. Y. C.---------W 8
Feb. 19—Marvin Bryant, N. Y. C.-------W 8
Feb. 25—Larry Pacino, Boston ---------W 10

Mar. 8—Johnny Brown, Balt., Md.....L 10
Apr. 5—Neil Miller, Scranton, Pa.....W 10
Apr. 20—Ray Rovelli, Jersey City .....W 10
Apr. 26—Larry Pacino, Boston .....D 10
May 14—Larry Pacino, Boston .....W 10
June 3—Phil Norman, Brooklyn ...KO by 5
Aug. 17—Marvin Bryant, L. I. C.....D 8
Aug. 23—Jerry Maloni, Springfield .....W 10
Sept. 21—Marvin Bryant, L. I. C.....L 8
Oct. 4—Jerry Maloni, Springfield .....W 10
Dec. 29—Bobby Howard, Scranton .....D 10

Transferred to U. S. Navy.

1944

Jan. 6—Henry Chmielewski, Boston...L 10

1945

June 13—Bill Johnson, Elizabeth.....W 8
June 18—Bobby Brown, L. I. City.....W 8
July 13—Berlie Lanier, Long Branch....W 10
July 23—J. C. Wilkins, L. I. City.....W 8
Aug. 7—Jerry Fiorello, L. I. City.....W 8
Aug. 31—Artie Levine, New York....KO by 5
Nov. 17—Larry Fontana, Brooklyn.....W 8
Dec. 7—Artie Levine, New York.....W 10

1946

Jan. 18—Tommy (Rocky) Graziano, N. Y. City .....L 10
Mar. 12—Stanley "Baby" Sims, Trenton W 10
Mar. 27—Stanley "Baby" Sims, L. I. C...W 8
Apr. 5—Coley Welch, N. Y. City.....L 10
July 11—Tiger Pelon, Houston.....KO 1
July 19—Louis Rousse, New Orleans....W 10
July 30—Bobby Berger, Youngstown....W 10
Aug. 20—Tony Riccio, Newark.....L 10
Aug. 27—Mickey Doyle, Youngstown...W 10
Sept. 9—Aaron Perry, Washington.....W 10
Sept. 30—Pete Mead, N. Y. City.....L 10

1947

Jan. 8—Eddie Lee, Binghamton.....W 10
Jan. 28—Billy Carrigan, Trenton.....W 10
Feb. 21—Pete Mead, Detroit.....W 10
Mar. 28—Pete Mead, Detroit.....L 10
May 2—Herbie Kronowitz, N. Y. C.....L 10
June 5—Freddie Wilson, North Adams..W 10
June 9—Jerry Fiorello, Brooklyn.....W 10
June 18—Chet Vinci, Utica.....L 8
June 25—Henry Jordan, Youngstown....W 10
July 8—J. C. Wilkins, N. Y. C.....W 8
July 16—Jerry Marshall, Jamaica, L. I...W 8
July 25—Juan Serrano, Lojg Beach.....KO 3
Sept. 11—Chet Vinci, Utica.....D 8
Sept. 18—Nick Kashuba, Brooklyn.....W 10
Sept. 25—Chet Vinci, Youngstown.....W 10
Oct. 14—Henry Chemel, Boston.....W 10
Oct. 28—Lee Black, Boston.....KO 9
Nov. 7—Charley Zivic, N. Y. C.....W 10
Dec. 2—Mickey Doyle, Cleveland .....L 10

1948

Feb. 2—Roland Norman, Lewiston....KO 1
Feb. 10—Jack Kenny, N. Y. C.....W 8
Feb. 23—Smuggy Hursey, Wash., D. C....W 10
Apr. 5—Rocky Graziano, Wash., D. C...L 10
May 3—Lee Sala, Pittsburgh.....L 10
June 30—Joey DeJohn, Syracuse.....L 10
July 13—Anton Raadik, Chicago.....W 10
Sept. 29—Anton Raadik, Chicago.....L 10
Nov. 18—Rocky Castellani, Wilkes-Barre L 10
Nov. 30—Joe De John, Buffalo .....KO by 1

1949

July 21—Joe Governale, N. Y. .....W 8
Aug. 26—Tommy Bell, Long Beach ....L 10
Oct. 4—Laurent Dauthuille, Montreal..L 10
Nov. 7—Roger Muriel, Newark .....L 10
Dec. 6—Rocky Graziano, Cleveland ...L 10

1950

Jan. 9—Ralph Zanelli, Providence .....L 10
Jan. 23—Paul Pender, Boston .....L 10
Feb. 23—Major Jones, Kansas City .....L 10
July 2—Kid Gavilan, Brooklyn .....L 10

1951

Feb. 16—Dan Nardico, Tampa .....L 8
Mar. 24—Jimmy Herring, Brooklyn ....L 8
Apr. 14—Jimmy Herring, Brooklyn ....L 8
May 2—Bobby Dykes, Miami .....L 10
Aug. 29—Lulu Sabotin, Warren, O.....L 10

CHIEF CRAZY HORSE

Rosebud, So. Dak., Welterweight

1948

Apr. 30—Claude Sullard, Topeka .....L 4
May 5—Nelnard Neal, Wichita .....W 4
Sept. 1—Buzz Fanning, Topeka .....W 4
Sept. 15—Bill Suddeth, Wichita .....L 4
Sept. 25—John Kilday, Tampa.....W 8
Oct. 20—Bill Suddeth, Wichita .....L 6
Oct. 31—Don Alderson, Miami.....L 8

1949

(Inactive)

1950

Jan. 23—Bobby Elliott, Miami .....L 10
Feb. 10—Sonny Luciano, Palm Beach ...L 8
Mar. 3—Tommy Bazzano, Palm Beach ..L 8
Apr. 28—Bert Linam, Austin .....KO by 5

1951

Jan. 12—Norman Thompson, Palm Beach L 8
May 2—Mike Santonino, Miami .....W 6
May 16—Mike Santonino, Miami .....W 8
June 18—Gus Aldridge, Miami .....W 8
July 23—Harry Braelow, Miami .....L 8
Aug. 15—Van Bevill, Miami .....D 6
Dec. 21—Norman Thompson, West Palm Beach .....L 10
Dec. 11—Ralph Pearson, Tampa.....W 10

LEN HOUSTON

British Guiana Welterweight

1951

July —Hector Constance, British Guiana .....D 10
Sept. —Hector Constance, Port of Spain .....W 10
Nov. —Caleb Graves, Bourda.....KO 8

GEORGE HOWARD

Elizabeth, N. J., Middleweight

1950

June 26—Joe Greco, Elizabeth .....D 4
Aug. 3—Tim Ellerby, Asbury Park .....W 4
Aug. 23—Johnny Troy, Bayonne .....KO 1

1951

Apr. 4—Bobby Robinson .....W 4
May 28—Leroy Allen, Newark .....W 6

RICHARD (KID) HOWARD

(John Obed Howard)

Halifax, N. S., Lightweight

Born, November 22, 1930. Nationality, Scotch-Irish-Canadian.

1947

Jan. 31—Kid Lantz, Halifax.....KO 7
Mar. 28—Jimmy Adshade, Halifax.....KO 5
Apr. 11—Ray D'Aoust, Halifax.....W 10
June 10—Jean Richard, Halifax.....W 10
July 9—Jean Richard, Halifax.....L 10
Aug. 19—Doc Blanchard, Halifax.....L 10
Oct. 24—Til LeBlanc, Halifax.....W 10
Dec. 12—Percy Paris, Halifax.....W 10

1948

Mar. 1—Vic Young, Halifax.....W 10
Apr. 19—Percy Paris, Halifax.....W 10
May 18—Doc Blanchard, Halifax.....W 10
June 1—Edgar Perrault, Halifax.....KO 1
June 29—Tony Riccio, Halifax.....W 10
July 27—Jean Richard, Halifax.....L 10
Aug. 24—Red Wells, Halifax.....W 10
Sept. 14—Teddy Swain, Halifax.....W 10
Nov. 16—John DeFazio, Jersey City....W 6
Nov. 23—George Wright, N. Y. C.....W 6
Nov. 30—John DeFazio, Jersey City.....L 6
Dec. 7—George LaFalgio, N. Y. C.....L 8

1949

Dec. 16—Kid Adshade, Halifax .....KO 8

1950

Mar. 3—Buddy Hayes, Halifax .....W 10
July 4—Gerry Laliberte, Montreal ....W 8
July 26—Carl Minnis, New Haven .....D 6
July 28—Filberto Osario, Long Beach...W 6
Aug. 3—Gurney Van Hook, Brooklyn...W 6
Aug. 17—Guillermo Roberts, Brooklyn..KO 1
Aug. 31—Ray Edwards, Brooklyn .....W 8
Sept. 19—Jean Richard, Halifax .....W 10
Oct. 30—Ray Famechon, Montreal.....L 10

1951

Jan. 6—Charley Titone, Brooklyn .....L 8
Jan. 27—Charley Titone, Brooklyn ....W 8
Feb. 5—Jimmy Cooper, Washington ....W 10
Feb. 20—Frankie Sodano, White Plains..D 8
Mar. 12—Little Dynamite, Washington ..L 10

Apr. 30—Little Dynamite, Washington ----------KO by 9
May 12—Phil Morizio, Brooklyn ---------W 8
May 24—Jean Richard, Glace Bay -------W 10

SNOOKS HOWARD

Charlotte, N. C., Welterweight

1946

Aug. —Dick Driver, Asheville----------W 6
Aug. —Sammy Reid, Asheville---------W 6
Aug. 28—Billy Bates, Altoona----------L 8

1948

Jan. 2—Paul Midiri, Palm Beach ------W 8
Jan. 21—Jack Atwood, Miami----------KO 2
Jan. 28—Frankie Wallace, Miami--------L 6
Mar. 10—Terry Lee, Miami----------L 4
Mar. 22—Jimmy Maddox, Miami---------W 4
Mar. 29—Lawton Disoso, New Orleans----L 5
Apr. 14—Jake Smith, Miami----------W 6
Apr. 20—Ernest Nogues, Miami----------W 6
Apr. 27—Jimmy O'Quinn, Miami---KO by 1
May 24—Jimmy Powers, Miami---------W 4
May 26—Jimmy Matthews, Miami-----KO 2
May 31—Jake Smith, Miami----------L 6
June 9—Knute Baker, Miami----------D 6
June 14—Jake Smith, Miami----------W 6
June 16—Joe Legon, Miami----------W 6
June 28—Augie Yarrett, Miami---------W 6
July 6—Knute Baker, Miami----------W 8
July 12—Knute Baker, Miami----------W 8
Aug. 2—Ralph Ferrara, Miami---------D 8
Aug. 18—Jake Smith, Coral Gables-------W 6
Sept. 24—Mario Coll, Miami----------L 8
Sept. 27—Joey Hartigan, Miami---------KO 1
Sept. 29—Doc Gibson, Miami----------KO 7
Oct. 13—Mario Coll, Miami----------W 10
Nov. 10—Blondy Baggett, Miami ----KO by 8
Nov. 29—Hal Locklair, Miami ---------W 6
Dec. 10—Danny Stepnovich, Palm Beach-L 10

1949

Jan. 22—Don Bowman, Asheville-------L 10
Feb. 7—John DeFazio, Miami----------L 6
Feb. 14—Bob Pardon, Miami----------KO 1
Feb. 16—Henry Briere, Miami----------D 8
Mar. 14—Crash Davis, Miami----------KO 2
Mar. 16—Tony LaRocco, Miami---------W 8
Mar. 28—Walter Stevens, Miami---------L 8
Apr. 27—Chuck Gibbons, Miami----KO by 6
May 11—Pablo Rodriguez, Miami---------W 6
May 25—Pablo Rodriguez, Miami---------L 6
June 15—Billy DeLoach, Miami--------KO 4
June 28—Jose Colon Garcia, W. P. B. KO by 2
July 7—Pablo Rodriguez, Miami --------W 6
Aug. 1—Johnny Davis, Miami---------KO 6
Sept. 26—Muller Quintero, Miami---------L 6
Nov. 7—Danny Stepnovich, Ft. Lauderd.D 5
Nov. 23—Pete Noka, Miami ----------L 6

1950

Aug. 18—Billy Scholes, Tampa -----KO by 8
Sept. 13—Bobby Brooks, Miami----------W 8
Oct. 2—Angel Chavez, Miami------KO by 5

1951

Jan. 19—Billy Hogan ,Palm Beach ----KO 2
Jan. 31—Pablo Rodriquez, Miami --KO by 3
Feb. 21—Murray Levine, Miami --------W 6
Mar. 5—Jimmy Jordan, Sarasota --------W 6
Mar. 19—Pablo Rodriquez, Sarasota -----D 6
Mar. 22—Pete Noka, Sarasota ----------W 6
Apr. 5—Pablo Rodriquez, Miami --------W 6
Apr. 16—Ray Delgardo, Miami ----------W 6
May 29—Roger Seclare, Miami ---------W 8
June 20—Billy Scholes, Miami ----------L 8
July —Roy Wirt, Roanoke ----------L 6
Aug. —Roy Wirt, Roanoke ---------KO by 8

DEAN HUBBARD

Reno, Nevada, Light Heavywegiht

1949

Mar. 1—Remo Polidori, Salt Lake C. KO by 8
Mar. 22—Paul Kaylor, Sacramento------L 8
May 17—Paul Kaylor, Sacramento-KO by 7
Oct. 14—Esau Ferdinard, San Francisco-L 4

1950

June —Nick Mistovich, Reno ----------W 10
July 20—J. T. Ross, Reno ----------KO by 4

1951

Apr. 20—Paul Pargo, Hollywood --------W 6
May 11—Lonnie Malone, Hollywood KO by 8

CECIL HUDSON

Born in San Jose, Cal. Negro. Light Heavyweight. Height 5 ft. 7 in.

1939

—Frankie Marino, San Jose------W 4
—Frank Venegas, San Jose-------W 6
—Homer Kirk, San Jose--------KO 3
—Kid Ray, San Jose----------W 4
—Billy LaMarr, San Jose--------KO 3

1940

—Joe Ybarra, San Jose----------W 6
—Tomboy Romero, San Jose------W 6
Feb. 27—Chico Romo, San Jose --------KO 7
—Everett Simmington, San Jose-KO 6
Mar. 26—Joe Peralta, San Jose----------KO 6
—Henry Majcher, San Jose-------W 10
—Frankie Santos, San Jose------KO 2
—Johnny Fasano, San Jose-------W 10
Sept. 20—Andy Scrivani, Hollywood------D 6
—Claude Varner, San Jose------KO 2
Dec. 6—Larry Cisneros, Hollywood------W 6
—Buddy Leonard, San Jose------KO 2

1941

Feb. 21—Chief Evening Thunder, Holly'd. KO 3
Feb. 28—Larry Cisneros, Hollywood-----W 10
Mar. 28—Jimmy Garrison, Hollywood-----L 10
May 2—Yucatan Kid, Hollywood--------W 10
—Red Green, Hollywood ---------W 10
Sept. —Sheik Rangel, Hollywood-------L 10
Oct. 10—Sheik Rangel, Los Angeles-KO by 8
Dec. 12—Rudolfo Ramirez, Hollywood---D 10

1942

Jan. 16—Red Green, Hollywood---------D 10
Mar. 25—Eddie McGeever, Los Angeles--W 10
July 10—Jimmy Garrison, Hollywood-----D 10
July 22—Cotton King, Oakland--------KO 5
Aug. 14—Jimmy Garrison, Hollywood----L 10
Sept. 16—Sheik Rangel, Oakland----------L 10
Oct. 2—Mario Ramon, Hollywood-----KO 8

1943

Jan. 15—Earl Turner, Hollywood---------L 10
Feb. 26—Jimmy McDaniels, Hollywood--W 10
Mar. 12—Rudolfo Ramirez, Hollywood--W 10
Apr. 13—Carlos Malacara, Los Angeles--L 10
June 18—Lige Drew, Hollywood--------KO 9
July 30—Carlos Malacara, Hollywood----L 10
Aug. 11—Eddie Halligan, Oakland--------W 10
Aug. 27—Izzy Jannazzo, N. Y. C.----------W 6
Sept. 13—Jackie Cooper, Balt., Md. -------L 10
Dec. 21—Jackie Byrd, Los Angeles------KO 7

1944

Jan. 10—Van McNutt, San Fran. --------W 10
Jan. 25—Stevie Cannon, San Jose------KO 6
Feb. 1—Jimmy Brooks, Los Angeles----W 10
Feb. 16—Lige Drew, Oakland----------L 10
Mar. 28—Freddy Dixon, Los Angeles----L 10
May 9—Freddy Dixon, Los Angeles-----W 10
May 16—Vincent Villavicenci, L. A. ----W 10
June 29—Freddy Dixon, Los Angeles-----L 10
Dec. 13—Freddy Dixon, Oakland------NC 6

1945

Feb. 13—Bob Montgomery, Los Angeles-L 10
Mar. 16—Johnny Suarez, Portland------LF 8
May 15—Chester Slider, Los Angeles----W 10
June 25—Don Lee, Los Angeles----------W 10
July 31—Freddie Dixon, Los Angeles----W 12
Sept. 4—Paulie Peters, Los Angeles-KO by 8
Oct. 2—Sheik Rangel, Los Angeles----W 10
Nov. 16—George Doty, New York------KO 3
Dec. 10—Fritzie Zivic, New York--------W 10
Dec. 20—Ellis Stewart, Baltimore--------W 10

1946

Jan. 10—Henry Jordan, Baltimore------W 10
Jan. 28—Ossie Harris, Washington------W 10
Feb. 7—Cocoa Kid, Baltimore----------L 10
Feb. 18—Joe Curcio, N. Y. City----------L 10
Mar. 5—Chuck Hunter, Milwaukee----W 10
May 6—Tommy Bell, N. Y. City--------W 10
May 29—Tony Riccio, Elizabeth--------W 10
June 17—Charley Parham, Milwaukee---W 10
July 9—Buddy Farrell, Elizabeth------W 10
July 15—Henry Jordan, Brooklyn------W 10
Aug. 26—O'Neill Bell, Detroit----------L 10
Sept. 5—Jimmy Sherrer, Milwaukee----W 10
Sept. 27—Tommy Bell, Milwaukee--------L 10
Nov. 1—Ray Robinson, Detroit ----KO by 6
Dec. 5—Chuck Hunter, Milwaukee -----W 10

1947

Jan. 1—Dave Clark, Milwaukee -------W 10

Jan. 8—Casey Jones, Chicago ..... W 10
Mar. 19—Jerry Fiorello, Chicago ..... KO 9
June 23—Ossie Harris, Pittsburgh ..... W 10
July 1—Eddie O'Neill, Milwaukee ..... L 10
Aug. 4—Tommy Bell, Milwaukee ..... W 10
Sept. 3—Jake LaMotta, Chicago ..... W 10
Oct. 29—Buddy Farrell, Elizabeth ..... L 10
Nov. 14—O'Neil Bell, Detroit ..... L 10
Dec. 10—Jackie Darthard, Milwaukee ..... L 10

1948

Mar. 16—Chuck Hunter, Cleveland ..... L 10
June 28—Smuggy Hursey, Wash., D. C. ..... L 10
Sept. 28—Major Jones, Kansas City ..... L 10
Nov. 16—Tommy Bell, Toledo ..... L 10

1949

Feb. 7—Curtis Moore, Providence ..... L 10
Feb. 21—Curtis Moore, Providence ..... W 10
Mar. 14—Buddy Farrell, Providence ..... L 10
June 20—Ray Robinson, Providence ..... KO by 5
Nov. 10—Larry Villeneuve, Fall River ..... L 10
Nov. 16—Ron Delaney, Akron ..... L 10

1950

Jan. 4—Joe Blackwood, Akron ..... KO by 8
Nov. 15—Eddie O'Neill, Milwaukee ..... L 6

1951

Apr. 30—Bob Murphy, Milwaukee KO by 5
July 10—Rocky Graziano, Kansas City ..... KO by 3

LLOYD (KID) HUDSON

Born in Bath, Me. Featherweight. Height, 5 ft. 4½ in.

1942

Jan. 23—Harry Hitlian, Rockland, Me. ..... W 8
Mar. 3—Royal Chase, Portland ..... W 6
Mar. 17—Billy Nolan, Portland ..... KO 4
Apr. 7—Billy Adams, Portland ..... W 6
Apr. 29—Harry Hitlian, Bangor ..... W --
June 9—Corky Davis, Portland ..... W 8
July 7—Al Couture, Portland ..... W 10
Aug. 10—Ralph Ferrer, Newark ..... W 8
Nov. 5—Young Jackie Donohue, Portld. KO --
Nov. 24—Tommy Egan, Portland ..... KO --
Dec. 15—Lefty La Chance, Portland ..... KO by 5

In U. S. Service.

1943

Jan. 12—Blond Tiger, Portland ..... L 6
Mar. 2—Bobby Howe, Portland ..... L 8
Dec. 20—Fern Pelletier, Bath ..... W 8

1944

Nov. 21—Leo Methot, Portland, Me. ..... W 8
Nov. 23—Lucky Johnson, Brunswick ..... KO 2

1945

July 17—Charley Wooster, Bangor ..... KO 3
Aug. 30—Tony Ferry, Fall River ..... W 8
Sept. 7—Johnny Parks, Brunswick ..... KO 3
Sept. 11—Blond Tiger, Bangor ..... W 8
Oct. 18—Jack Desjardin, Portland ..... KO 3
Oct. 23—Blond Tiger, Bangor ..... D 8
Nov. 8—Bobby English, Portland ..... L 10
Nov. 13—Leo Methot, Bangor ..... D 8

1946

Jan. 18—Blond Tiger, Brunswick ..... L 8
Feb. 4—Leo Methot, Lewiston ..... D 8
Feb. 15—Blond Tiger, Brunswick ..... L 8
Feb. 26—Johnny Campbell, Bangor ..... KO 1
Mar. 5—Al Smith, Boston ..... L 8
Mar. 14—Tony Roberts, Portland ..... L 8
Mar. 20—Johnny Campbell, Bangor ..... W 8
Mar. 28—Paul Bangs, Portland ..... W 8
Apr. 10—Ted Wells, Bangor ..... KO 4
July 9—Jean Barriere, St. John ..... L 10
July 23—Tommy Greb, Salem ..... L 10
Aug. 13—Spider Armstrong, Prov. KO by 3
Oct. 2—Herb Freeman, Bangor ..... L 8
Oct. 10—Charlie Kelley, Portland ..... D 6
Oct. 21—Lefty LaChance, Lewiston ..... L 10
Nov. 1—Paul Herrick, Brunswick ..... KO 9
Nov. 15—Harry Hitlian, Athol ..... L 8
Nov. 19—Pat Brady, Hartford ..... L 8
Dec. 6—Ivan Jones, Rumford ..... W 10

1947

Jan. 3—Bob Pooler, Rumford ..... KO 2
Jan. 10—Florient Desmarais, Manchest. ..... L 10
Feb. 6—Dennis Pat Brady, N. Y. ..... L 8
Feb. 15—Bud Labbe, Rockland, Me. ..... KO 3
Apr. 11—Johnny Campbell, Brewer ..... L 8
Apr. 25—Vic Young, Rumford ..... L 6
May 9—Francis Leonard, Worcester ..... D 10
May 22—Ivan Jones, Portland, Me. ..... KO 1
June 6—Al Smith, Berwick ..... L 8
July 25—Buddy Hayes, Worcester ..... L 10
Aug. 7—Isaac Thomas, Waterville ..... W 10
Sept. 24—Billy Gillard, Bangor ..... L 6
Oct. 15—Isaac Thomas, Bangor ..... D 6
Nov. 3—Maurice LaChapelle, Rockland ..... L 8
Dec. 22—Jerry Lavigne, Lewiston ..... D 6
Dec. 30—Isaac Thomas, Portland ..... KO 5

1948

Jan. 5—Joey Bolduc, Lewiston ..... L 6
Jan. 16—Jerry Lavigne, Rumford ..... W 8
Jan. 19—Tom Collins, Boston ..... L 8
Feb. 2—Vic Young, Saco, Me. ..... L 10
Mar. 5—Ray Dulmaine, Rumford ..... W 8
Apr. 2—Tiger Gallant, Athol ..... KO by 3
Apr. 22—Lenny LaBrutta, Worcester ..... L 8
May 6—Andy Bishop, Fall River ..... L 10
May 24—Willie Leo, Lewiston ..... L 6
May 28—Isaac Thomas, Belfast, Me. ..... W 6
Oct. 7—Willie Leo, Portland ..... L 6
Nov. 5—Isaac Thomas, Belfast ..... W 10
Dec. 23—Bobby English, Fall River ..... KO by 6
Dec. 30—Timothy Hayes, Rumford ..... L 10

1949

Jan. 21—Willie Leo, Rumford ..... L 10
Jan. 31—Isaac Thomas, Lewiston ..... W 8
Mar. 21—Edgar Perrault, Lewiston ..... L 6

1950

Jan. 11—Paul Herrick, Bangor ..... KO 4
Apr. 6—Curley Drouin, Worcester ..... L 6
Apr. 10—Benny Riviera, Holyoke ..... KO 3
Apr. 24—Joe Nadeau, Sanford, Me. ..... KO 4
May 6—Tommy Collins, Waterbury ..... KO by 3

1951

Feb. 22—Bernie Murray, Portland ..... L 10

BILLY HUFF

Spokane, Wash., Welterweight

Born, January 18, 1930.

1949

Jan. 11—Bill Beeman, Kennewick, Wash. ..... W 4
Jan. 25—Dell Baldwin, Spokane ..... KO 2
Mar. 15—Johnny McGinnis, Coulee, Wash. ..... W 4
Apr. 5—K. O. Ward, San Diego ..... KO 2

1950

Jan. 16—Ken McFee, Vancouver ..... KO by 1
Jan. 21—Jackie Smith, Spokane ..... W 6
Jan. 31—Al Nash, Spokane ..... W 6
Feb. 7—Red Davis, San Pedro ..... W 4
Feb. 21—Red Davis, San Pedro ..... W 4
Mar. 15—Don Harvey, San Pedro ..... KO 2
May 21—Red Garrison, Spokane ..... L 4
May 28—Red Garrison, Lewiston ..... L 4
July 11—Jackie Smith, Spokane ..... W 4
July 25—Jackie Smith, Spokane ..... W 6
Aug. 22—Joey Dolan, State Line, Ida. ..... Exh. 4
Sept. 10—Jackie Smith, Spokane ..... W 6
Sept. 22—Algie Ball, Sand Point, Ida. ..... KO 5

1951

Mar. 10—Ralph Friend, Boise ..... L 4
Mar. 24—Al Martinez, Salt Lake City ..... KO 1
Apr. 10—Babe Marino, Bozeman, Mont. ..... KO 1
May 14—Kid Blair, Salt Lake City ..... D 4
May 28—Pep Alicran, Wallace, Idaho ..... KO by 1
June 10—Billy Donnelly, Spokane ..... W 4
July 10—Buddy Sloan, Missoula, Mont. ..... D 6
Sept. 14—Billy Donnelly, Spokane ..... W 4
Nov. 4—Jackie Clark, Coeur D'Alene ..... KO by 3
Nov. 14—Curley DeLorme, Spokane ..... KO by 4

HAROLD HULIT

(Chief Big Fire)

Macy, Neb. Middleweight

1949

Apr. 29—Stan Oberst, Omaha ..... KO 1
May 23—James Carnes, Omaha ..... L 4
Sept. 9—James Watson, Omaha ..... KO by 1
Nov. 10—Jerry Slavin, Minneapolis ..... L 6
Nov. 16—Fred Booker, Omaha ..... L 4
Dec. 7—Johnny Baird, Omaha ..... KO 3

1950

Mar. 1—Darnell Elrod, Wichita ..... KO 2
Mar. 10—Elmer Carson, Topeka ..... KO by 3
Mar. 22—Earl Fisher, Topeka ..... D 4

Mar. 29—Earl Fisher, Wichita ..... W 4
Apr. 5—James Williams, Wichita ..... L 4
Apr. 19—John Collier, Omaha ..... KO 1
July 13—Lenny Craig, Omaha ..... W 6

1951

Jan. 6—Bob Raines, Omaha ..... KO 4
Jan. 9—Rocky Grimes, Omaha ..... KO 3
Feb. 6—Jimmy Watson, Omaha ..... L 6
Feb. 7—Rusty Cleek, Wichita ..... L. dis. 4
Mar. 8—Gus Kempf, Sioux City ..... W 6
Apr. 17—Leonard Craig, Sioux City ..... W 6

NOEL HUMPHREYS

Charleston, W. Va., Featherweight

1950

June 1—Bobby Kinder, Charleston ..... KO 1
June 16—Johnny Cook, Charleston ..... KO 5
Aug. 22—Jim Reading, Hutington ..... W 6
Oct. 12—Oscar Henry, Bluefield, W. Va.. KO 2
Nov. 7—Richard Crump, New York ..... W 6

1951

Feb. 5—Tommy Edwards, Huntington .. W 10
Feb. 26—Dick Armstrong, Huntington .. KO 3
Apr. 18—Tommy Edwards, Huntington KO 6
May 25—Art Edmerson, Charleston ..... W 10
May —Reggie Martina, Charleston ..... W 10
June 18—Kid Centella, New Orleans ..... D 10
Aug. 20—Kid Centella, New Orleans ..... W 10
Sept. 10—Ralph Dupas, New Orleans ..... L 8
Oct. 22—Ralph Dupas, New Orleans ..... L 8

ERNIE HUNICK

West Jordan, Utah, Lightweight

1951

Aug. 18—Henry Washington, Vernal ..... KO 2
Aug. 25—Joey Garcia, Hurricane ..... KO 2
Sept. 7—Joey Garcia, Ogden ..... KO 2
Sept. 14—Henry Washington, Vernal ..... KO 2
Oct. 21—Henry Washington, Pocatello KO 1
Nov. 29—Kid Martinez, Price ..... KO 1

BILL HUNTER

Boston, Mass. Lightweight

1950

May 15—Rocky Sullivan, Boston ..... KO by 3
July 10—Joey Cam, Boston ..... L 5
Aug. 1—Rocky Sullivan, N. Bedfd.. KO by 5
Sept. 25—Tommy Nee, Boston ..... L 4
Oct. 26—Bobby Chabot, Fall River ..... W 6
Nov. 13—Bobby Chabot, Boston ..... L 6
Dec. 18—Tommy Nee, Boston ..... KO by 3

1951

Mar. 27—Eddie Oliver, New Bedford KO by 3
May 29—Cliff Hutchinson, Boston ..... L 4

CHUCK HUNTER

Cleveland, Ohio, Negro Light Heavyweight
(National AAU Lightweight Champion)

1943

July 21—Woody Sweeny, Cleveland ..... KO 3
Aug 24—Tiger Nelson, Washington ..... W 5
—Bobby Butler, Washington ..... W
Dec. 1—Maxie Berger, Cleveland ..... L 8

1944

Jan. 18—Don Eddy, Cleveland ..... KO 4
Feb. 15—Tommy Bell, Cleveland ..... KO by 2
Mar. 13—Tiger Jackson, Detroit ..... KO 2
Mar. 22—Jesse Glenn, Cleveland ..... KO 2
Apr. 10—Terry Gibson, Chicago ..... L 8
Apr. 24—Gene Ward, Chicago ..... W 6
June 5—Robert Fowler, Chicago ..... W 8
June 19—Bill Parsons, Chicago ..... W 8
July 27—Berry Wright, Cleveland ..... W 6
Sept. 11—Jimmy Hunt, Chicago ..... KO 1
Oct. 18—Freddie Archer, Cleveland ..... KO 4
Nov. 27—Henry Jordan, Newark ..... KO 2
Dec. 19—Tommy Bell, Cleveland ..... L 10

1945

Feb. 5—Robert Fowler, Chicago ..... KO 3
Feb. 19—Jack Larrimore, New York ..... KO 3
Mar. 7—Alex Doyle, Cleveland ..... KO 3
Apr. 4—Jimmy Doyle, Cleveland ..... L 10
May 9—Tommy Bell, Cleveland ..... KO by 5
Aug. 27—Bill Parsons, Chicago ..... W 8
Oct. 11—Jackie Wilson, Cleveland ..... W 10
Nov. 12—Ruben Shank, Cleveland ..... W 10

1946

Jan. 11—Jimmy Sherrar, Milwaukee ..... KO 1
Feb. 4—Sidney Miller, Detroit ..... W 10
Mar. 5—Cecil Hudson, Milwaukee ..... L 10
Apr. 3—Chester Slider, Oakland ..... W 10
Apr. 12—Bob Simmons, Chicago ..... W 10
July 29—Jackie Cooper, Chicago ..... W 8
Aug. 9—Bobby Berger, Akron ..... KO 2
Sept. 12—Sam Baroudi, Akron ..... D 10
Oct. 14—Art Brown, Chicago ..... W 8
Oct. 18—Jackie Burke, Minneapolis ..... KO 9
Oct. 28—William Johnson, Chicago ..... KO 3
Dec. 5—Cecil Hudson, Milwaukee ..... L 10

1947

Feb. 24—Jerry Fiorello, Cleveland ..... W 10
Mar. 14—Danny Rosati, N. Y. C. ..... W 8
Apr. 15—Larry Fontana, Cleveland ..... KO 4
May 12—Artie Levine, Cleveland ..... KO 9
Sept. 24—Ossie Harris, Cleveland ..... W 10
Oct. 6—Bob Satterfield, Chicago ..... KO by 10
Dec. 2—Jimmy Edgar, Cleveland ..... L 10

1948

Jan. 13—Dave Clark, Cleveland ..... W 10
Mar. 16—Cecil Hudson, Cleveland ..... W 10
Apr. 20—Steve Belloise, Cleveland ..... W 10
Nov. 17—Nick Barone, Cleveland ..... L 10

1949

Feb. 22—Artie Levine, Cleveland ..... W 10
Mar. 21—Tommy Yarosz, Cleveland ..... L 10
Apr. 11—Eddie Dutton, Celveland ..... W 10
May 18—Tommy Yarosz, Pittsburgh ..... L 10
Oct. 25—Alvin Williams, Cleveland ..... W 8
Nov. 9—Billy Brown, New York ..... W 10
Dec. 6—Dick Wagner, Cleveland ..... W 10

1950

Mar. 28—Jake LeMotta, Cleveland ..... KO by 6
Sept. 26—Marcel Armentero, Erie, Pa. ..... W 10
Oct. 21—Joe Blackwood, Akron ..... L 10

1951

Feb. 9—Harold Johnson, N. Y. ..... L 8
Mar. 21—Jimmy Beau, N. Y. ..... W 10
Mar. 28—Ray Barnes, Detroit ..... L 10
Apr. 6—Terry Moore, N. Y. ..... L 10
July 9—Carl Olson, San Francisco ..... L 10
Aug. 6—Rocky Graziano, Boston ..... L dis. 2

CLIFF HUTCHINSON

Sommerville, Mass., Lightweight

1951

May 1—Billy Jarrett, New Bedford ..... KO 2
May 14—Mal Evans, Providence ..... W 6
May 29—Billy Hunter, Boston ..... W 4
Oct. 1—Billy Mays, Boston ..... W 4
Oct. 15—Billy Trenton, Boston ..... KO 3
Oct. 29—Billy Mays, Boston ..... W 4
Nov. 5—Bobby Chabot, Boston ..... W 4
Nov. 26—Walter Gomes, Boston ..... KO 6

CARMEN IACOBUCCI

Cincinnati, O., Lightweight

1947

June 9—Bob Keeling, Cincinnati ..... W 4
Sept. 10—Bridgey Craig, Dayton ..... W 4
Nov. 3—Nick Kachardus, Chicago ..... KO 3
Nov. 10—Bob Keeling, Cincinnati ..... D 4
Dec. 8—Tuffy Fairfield, Cincinnati ..... KO 1
Dec. 22—Nick Kachardus, Chicago ..... W 4

1948

Jan. 5—Dick Armstrong, Cincinnati ..... L 6
Mar. 10—Jimmy Christian, Cincinnati ..... W 6
Mar. 26—Bob Carew, Des Moines ..... L 6
Apr. 18—Jimmy Christian, Cincinnati ..... L 6

1949

Jan. 24—Bob Keeling, Cincinnati ..... L 6
Feb. 28—Eddie Burgen, Cincinnati ..... W 4
Mar. 4—Russ McKinley, Indianapolis ..... W 4
Apr. 4—Chuck McGow, Chicago ..... W 6

1950

Mar. 28—Eddie Burgin, Cincinnati ..... L 6
Sept. 26—Tommy Edwards, Cincinnati ..... L 6
Oct. 16—Billy Creech, Chicago ..... L 8

1951

Jan. 19—Billy Scholes, Palm Beach ..... L 8
Jan. 29—Billy Lauderdale, Sarasota ..... D 4
Feb. 5—Billy Sheridan, Sarasota ..... W 6
Feb. 21—George Sanchez, Miami ..... D 6
May 16—Alex Fimbres, Brooklyn ..... L 6
Dec. 10—Corky Gonzales, Milw. ..... KO by 6

PAT IACOBUCCI
Cincinnati Italian Featherweight

1945

July 18—Clarence Walker, Cincinnati..KO 3
Aug. 7—George Stone, Cincinnati.....W 4
Aug. 21—George Stone, Cincinnati.....KO 2
Sept. 4—Johnny Cook, Cincinnati.....W 6
Sept. 26—Johnny Goode, Cincinnati.....L 6
Oct. 9—Johnny Cook, Cincinnati.....KO 5
Oct. 24—Gene Howell, Cincinnati.....W 6
Nov. 28—Ike Carter, Cincinnati.....KO 4

1946

Jan. 9—Larry Tatem, Cincinnati.....KO 3
Feb. 4—Columbus White, Cincinnati..KO 3
Apr. 12—Butch Maxwell, Chicago.....W 4
Apr. 29—Harry Rose, Cincinnati.....W 8
June 3—Bobby Kinder, Cincinnati.....KO 2
June 18—Buddy Craig, Cincinnati.....KO 4
July 1—Kid Owens, Cincinnati.....KO 4
July 12—Elmo Latta, Louisville.....W 8
July 29—Johnny Goode, Cincinnati.....D 6
Aug. 9—Don Rocco, Louisville.....W 10
Sept. 23—Billy Cummings, Cincinnati....W 6
Oct. 21—Benny May, Cincinnati.....W 10
Nov. 15—Pete Bolos, Chicago.....D 5
Dec. 6—Pete Bolos, Chicago.....W 6
Dec. 20—Reuben Rivers, Chicago .....W 6

1947

Apr. 21—George Adams, Chicago .....W 8
May 16—Jackie Nichols, Chicago .....D 6
June 9—Paul Carbetta, Cincinnati ....KO 3
July 16—Frankie Gerrard, Chicago ....W 6
Aug. 19—Frankie Malone, Louisville ....W 10
Sept. 10—Frankie Gerrard, Dayton .....W 10
Sept. 25—Juan Manuel Dayton .....W 10
Oct. 6—Del Flanagan, Chicago .....L 8
Nov. 10—Joe Discepoli, Cincinnati .....D 10
Dec. 22—Eddie Marotta, Chicago.....L 8

1948

Jan. 5—Filberto Osario, Cincinnati.....W 10
Jan. 23—Eddie Marotta, Chicago .....L 8
Mar. 11—Fred Latson, St. Louis .....W 8
Mar. 29—Jesse Underwood, Cincinnati ..W 10
Apr. 21—Howard Jackson, St. Louis ....W 8
May 5—Mel Hammond, Minneapolis....L 8
May 26—Joe Discepoli, Cincinnati .....L 10
July 12—Tiger Weems, St. Louis .....W 8
Sept. 7—Stan Hartman, Chicago .....D 8
Sept. 27—Glen Banfield, Cincinnati ....KO 2
Oct. 26—Jesse Underwood, Louisville ...L 10

1949

Mar. 4—Spider Thomas, Indianapolis....W 8
Apr. 4—Pat Flowers, Chicago .....W 8
May 10—Stan Hartman, St. Louis.....W 8
May 20—Jesus Fonseca, Albuquerque....D 10
May 27—Corky Gonzales, Denver.....L 10
July 20—Spider Thomas, Cincinnati....W 10
Sept. 12—Art Irlando, Chicago.....W 8
Oct. 14—Marion Rhoten, Indianapolis....W 10
Oct. 24—Bob Henry, Chicago.....W 8
Nov. 11—Bunny Berrigan, Indianapolis..L 10
Nov. 18—Eddie Marotta, Chicago...KO by 1

1950

Jan. 16—Spider Thomas, Cincinnati.....W 10
Jan. 26—Eddie Lacy, Minneapolis.....D 8
Feb. 7—Danny Carabella, Cincinnati...W 8
Mar. 28—Art Llanos, Cincinnati.....KO 3
Apr. 20—Eddie Lacy, Minneapolis.....W 10
May 3—Art Llanos, Cincinnati.....W 10
June 8—Jackie Graves, St. Paul.....L 10
June 27—Arthur Portley, Milwaukee...KO 8
Sept. 13—Glen Flanagan, St. Louis.....D 10
Sept. 26—Eddie Burgin, Cincinnati.....L 10
Oct. 11—Glen Flanagan, Duluth.....W 10
Nov. 3—Glen Flanagan, Duluth.....L 10

1951

Jan. 26—Tomas Vega, Palm Beach.....W 10
Feb. 2—Mario Sulsenti, Palm Beach ..KO 7
Feb. 16—Billy Lima, West Palm Beach..W 8
Feb. 21—Bill Bossio, Miami .....W 10
Mar. 2—Bill Lancaster, West Palm Beach .....KO 4
Mar. 26—Willie Pep, Miami .....L 10
May 8—Glen Flanagan, Hibbing, Minn..L 10
Aug. 23—Johnny Cook .....KO 4
Aug. 27—Ralph Dupas, New Orleans ....L 8

ANGEL IGLESIAS
Mexican Bantamweight

1950

Apr. 26—Memo Sanchez, Mexico City...W 10
May 17—Zapatero Flores, Mexico City..KO 7
July 5—Raul Solis, Mexico City.....D 10
Aug. 9—Raul Solis, Mexico City...KO by 4
Nov. 1—Baby Rivera, Mexico City.....W 10

1951

Jan. 24—Luis Reyes, Mexico City .....W 10
Mar. 3—Babe Rivera, Mexico City..KO by 9
Apr. 25—Fili Nava, Mexico City .....L 10
May 23—Grillito Aguilar, Mexico City ..W 10
June 20—Beto Couary, Mexico City .....W 10
July 7—Monito Flores, Mexico City...W 10
Aug. 4—Beto Couary, Mexico City.....L 10
Sept. 30—Trini Ruiz, Mexico City.....L 10

ADOLFO IGRIEGA
Argentine Welterweight

1951

July 17—Baby Tiger, Buenos Aires.....W 12
Oct. 24—Adelberto Ochoa, Buenos Aires L

BABY IKE
(Robert Johnson)
Los Angeles, California Welterweight

1948

Sept. 13—Freddie Garcia, Ocean Park....D 4
Sept. 21—Rocky Corkins, Los Angeles....D 1
Oct. 11—Cagey Norris, Ocean Park....KO 2
Oct. 19—Tito Garcia, Los Angeles .....W 4
Nov. 1—Hal Velasquez, Ocean Park....W 4
Nov. 15—Lawrence Brown, Ocean Park..L 4
Nov. 26—Hal Velasquez, Hollywood....KO 4

1949

Jan. 7—Cliff Barnett, Hollywood.....KO 4
May 17—Tommy Lee James, Los Angeles..L 6
June 21—Lonnie Hudson, Los Angeles..L 4
July 26—Lonnie Hudson, Los Angeles...W 4
Aug. 9—Cliff Lester, Los Angeles.....W 4
Aug. 15—Rafael Guttierez, Ocean Park..W 4
Sept. 13—Cliff Lester, Los Angeles.....W 4
Sept. 20—Lonnie Hudson, Los Angeles..W 4
Oct. 4—Lonnie Hudson, Los Ang..KO by 3
Nov. 22—Cliff Lester, Los Angeles.....W 4
Nov. 25—Tommy Harris, Hollywood..KO by 3

1950

Feb. 28—Benny Jordan, Los Angeles.....L 4
Mar. 14—Benny Jordan, Los Angeles.....L 4
Mar. 24—Ray Perez, San Diego.....W 6
Mar. 27—Ray Perez, Ocean Park.....D 4
Apr. 10—Cliff Lester, Ocean Park.....W 4
Apr. 20—Baby Ray Jones, South Gate...W 4
Apr. 25—Baby Ray Jones, Los Angeles..W 6
May 9—Lonnie Hudson, Los Angeles...W 6
May 26—Young Salvatore, San Francisco..L 6
June 12—Young Salvatore, San Francisco..L 10
Aug. 4—Pete Servin, Hollywood.....W 6
Aug. 22—Jack Harmon, Los Angeles.....W 6
Sept. 19—Philip Kim, Honolulu.....KO by 3
Nov. 3—Ray Perez, Hollywood.....W 6
Dec. 8—Charlie Sawyer, Hollywood KO by 4

1951

Jan. 22—Rafael Gutierrez, Tucson .....W 10
Feb. 12—Jimmy Hayes, Ocean Park ....L 6
Apr. 16—Jimmy McCann, Ocean Park .....KO by 1
July 6—Benny Black, Hollywood .....L 6
Aug. 7—Juan Zavala, Los Angeles .....W 6
Oct. 16—R. Lopes, Los Angeles .....W 6

JIMMY INGRAM
Los Angeles, Cal., Light Heavyweight

1951

Apr. 24—Walter Landry, Los Angeles ...W 4
May 15—Walter Landry, Los Angeles ...L 4
May 18—Lou Newman, Hollywood .....W 4
June 26—Malone McGill, Los Angeles ..KO 2
Aug. 7—Walter Landry, Los Angeles ...L 4
Dec. 4—Willie McCoy, Los Angeles....W 4

JOHNNY IOZZA
Baltimore, Md., Heavyweight

1949

Sept. 5—Battling Moore, Baltimore....KO 2
Sept. 26—Ben Jones, Washington.....KO 1
Oct. 10—Ben Harrison, Baltimore.....W 6

1950

Jan. 21—Harold Mitchell, Brooklyn.....W 4

1951

May 14—Joe Johnson, Baltimore .....KO 2

June 11—George Brooks, Baltimore....KO 1
June 18—Charley Yancey, Baltimore ..KO 1
Aug. 15—Willie Jones, Baltimore.....KO 1

FRANKIE IVAN

Columbus, Ohio, Welterweight

1947

May 27—Sheriff Jackson, Columbus .....L 4
July 15—Pat Dunlap, Columbus.....W 4
Aug. 1—Pat Dunlap, Springfield.....KO 4
Aug. 4—Tony Ragland, Columbus .....D 4

1948

Jan. 19—Eddie Hicks, Cincinnati .....KO 4
Feb. 23—Bud Kelly, Cincinnati .....KO 6
Mar. 19—Ronnie Hamlin, Dayton .....KO 2
Apr. 8—Bob Earhart, Columbus .....L 4
June 14—Ken Sherman, Cincinnati ..KO by 2
June 21—Dick Vest, Dayton .....D 4
June 29—John LaBroi, Chicago .....KO by 1
Sept. 14—Holly Upchurch, Ft. Wayne ....W 4
Nov. 26—Charley Cotton, Toledo....KO by 3
Nov. 30—Martin Doyle, Detroit.....KO by 1

1949

Mar. 18—Bud West, Dayton.....L 4
Oct. 4—Johnny Paoletti, Columbus..KO by 2
Nov. 7—Red Flynn, Toledo .....KO 4

1950

Mar. 8—Johnny Paoletti, Akron....KO by 4
Oct. 30—Joe Lloyd, Zanesville .....KO 2

1951

Jan. 9—Bob Scott, Akron .....KO by 1
Aug. —Wild Bill Clark, Huntington KO by 2

BUDDY J

San Francisco, Cal., Welterweight

1951

Feb. 16—Grover Jackson, San Francisco W 6
Mar. 26—Rudy Martinez, San Francisco W 6
Apr. 9—Edgar Jones, San Francisco ...KO 5
Apr. 27—Rudy Martinez, San Francisco W 6
May 7—Art Soto, Sacramento .....W 10
June 1—Earl Turner, Richmond .....W 10

BUDDY JACKLICH

San Francisco, Calif. Lightweight

1946

July 8—Joe Guzman, San Francisco...KO 1
July 22—Jimmy Haller, San Francisco..KO 5
Aug. 22—Chino Alonso, San Francisco KO 8
Sept. 16—Alex Amador, San Francisco W 10
Sept. 24—Mario Trigo, San Jose.....L 10
Dec. 9—Alex Amador, San Francisco..KO 4

1947

Jan. 10—Torito Ramos, San Fran.....W 10
Jan. 20—Jackie Wilson, San Fran.....W 10
Feb. 17—Alfredo Escobar, San Fran.....L 10
Mar. 24—Ramon Alva, San Fran.....W 10
June 7—Boykin Bourgois, San Jose.....W 10
June 30—Lou Bernal, San Fran.....W 10
Aug. 4—Charley Johnson, San Fran.....W 10
Sept. 15—Nate Huskey, San Fran.....W 10
Oct. 29—Maxie Docusen, Oakland.....L 10
Dec. 12—Chuey Figueroa, Hollywood..KO 10

1948

Feb. 10—Fabala Chavez, Los Angeles ..KO 9
Mar. 25—Bobby Jackson, Hollywood ...KO 7
Apr. 27—Maxie Docusen, Los Ang..KO by 7
June 22—Maxie Docusen, Los Angels....L 10
Aug. 16—Lauro Salas, Oakland .....L 10
Oct. 29—Manuel Ortiz, Hollywood..KO by 8
Nov. 9—Charley Johnson, Sacramento..W 10

1949

Aug. 23—Felix Ramirez, San Jose.....D 9

1950

Feb. 10—Carlos Chavez, San Fran...KO by 2

1951

Oct. 12—Lavert Smith, Hollywood .....D 3

BENNY JACKSON

New York Welterweight

1951

Aug. 13—Jack Downey, Newark.....L 4
Sept. 21—Tony Bonuchi, Hackensack....L 4
Nov. 6—Tommy King, Newark.....L 4
Nov. 20—Walter Keyes, Newark.....KO 3
Dec. 4—George Pruden, Newark.....KO 1
Dec. 18—Jay Anderson, Newark.....KO by 3

CARL JACKSON

Camp Edwards, Mass., Middleweight

1951

Jan. 22—Fred Tibbs, Providence .....W 4
Feb. 19—Billy Paul, Providence .....W 4
Mar. 5—Johnny Luz, Providence .....KO 4
Apr. 30—Billy Paul, Providence .....W 6
May 14—Wilbur Wilson, Providence ....W 8
Nov. 5—Tommy Smith, Providence....L 6

CORTEZ JACKSON

Philadelphia, Pa., Featherweight

1951

June 11—Norman Cake, Philadelphia ..KO 2
July 9—Little Beau, Philadelphia .....D 4
Aug. 24—Don Welch, Atlantic City ....KO 2
Sept. 10—Little Beau, Philadelphia .....W 6
Nov. 12—Howard Curry, Philadelphia...W 6
Dec. 3—Johnny Donaldson, Phila.....W 6

GENE JACKSON

York, Nebraska, Welterweight

1951

Feb. 6—Chuck Foster, Omaha.....W 6
Mar. 15—Gayus Outhouse, Omaha..KO by 7
Apr. 17—Gale Outhouse, Sioux City.....L 8
Aug. 21—Keith Boughn, Wayne, Neb....D 4

GROVER JACKSON

San Francosco, Cal., Middleweight

1949

Feb. 2—Carlos Martinez, Oakland.....W 4
Feb. 16—Richie Duane, Oakland.....D 4
Mar. 3— Frankie Rao, Oakland.....KO 2
Mar. 15—Manuel Alarcon, San Jose.....L 4
Mar. 23—Silent Pate, Oakland.....W 4
Mar. 29—Danny Santiago, San Diego....L 4
Apr. 11—Teddy Morales, San Francisco..D 4
Apr. 18—Danny Santiago, San Francisco..L 4
Apr. 22—Teddy Morales, San Francisco..L 4
May 13—Tut Tabor, San Francisco.....W 6
May 27—Eddie Russey, San Francisco....L 4
June 15—Frankie Rao, Stockton.....D 4
June 20—Teddy Morales, San Francisco..D 4
June 29—Esau Ferdinand, Oakland.....L 4
July 8—Esau Ferdinand, San Francisco..L 4
July 19—Esau Ferdinand, San Jose.....L 4
July 29—Eddie Russey, Oakland.....L 4
Aug. 8—Pedro Jiminez, San Francisco..L 6
Aug. 30—Buddy J, San Jose.....KO by 4
Sept. 13—Remo Abrellara, Honolulu..KO by 1
Oct. 4—Whitey Jacobsen, San Jose.....W 4
Oct. 25—Whitey Jacobsen, San Jose....W 4
Nov. 1—John Chitman, Sacramento.....W 4
Nov. 22—Mar Bersabal, Stockton.....KO 6
Dec. 6—Young Salvatore, San Jose.....L 6

1950

Jan. 2—Oscar Penn, Stockton.....D 6
Jan. 10—Oscar Penn, San Jose.....L 6
Jan. 18—Young Salvatore, Sacramento..L 6
Jan. 24—Sal Perea, San Jose.....D 6
Jan. 30—Young Salvatore, San Fran.....L 6
Feb. 7—Bobby Ward, San Jose.....L 6
Feb. 13—Esau Ferdinand, San Francisco..D 6
Mar. 7—Bob Ward, San Jose.....L 6
Mar. 28—Esau Ferdinand, Oakland.....L 6
Apr. 12—Cordell Jones, Oakland.....D 6
May 15—Young Salvatore, San Fran.....L 6
July 1—Carlos Martinez, San Jose.....KO 2
July 19—Frankie Rao, Oakland.....W 4
July 24—Bobby Ward, San Francisco....L 6
Oct. 24—Esau Ferdinand, Stockton.....D 6
Nov. 17—Bob Patterson, Stockton.....W 6
Nov. 23—Jimmy Langston, Vancouver
KO by 4
Dec. 13—Clint Waters, Oakland.....W 4

1951

Feb. 16—Buddy J, San Francisco.....L 6
Mar. 21—Lepp Webster, Stockton.....L 8
Mar. 27—Wes Echols, San Jose.....KO by 5
May 15—Dick Wolfe, Portland.....D 10
Oct. 22—Wes Echol, San Fran.....KO by 2

LESTER JACKSON

New York Middleweight

1951

Apr. 10—Jimmy Childs, White Plains....L 4
Apr. 24—Dom Zimbardo, White Plains...D 4
June 26—Junius Woods, Brooklyn.....L 4
July 9—Jerome Richardson, Scranton...L 8

Sept. 14—Willie Troy, N. Y.----------L 4
Sept. 28—Willie Troy, N. Y.----------KO by 4
Nov. 5—Ed Zastre, Montreal ----------W 8
Nov. 29—Zack Hubbs, New York--------L 6

NAT JACKSON

New Orleans, La., Featherweight

1951

Feb. 18—Leroy King, New Orleans-------W 8
Mar. 24—John Gibson, Opelousus, La.--KO 2
Apr. 9—Pat Flowers, New Orleans------W 8
June 1—Teddy Davis, New Orleans----W 10
July 27—Teddy Davis, New Orleans-----W 10
Sept. 28—Leonard Ceasar,
New Orleans ----------KO by 8

STONEWALL JACKSON

Washington, D. C., Lightweight

1946

July 8—Haywood Williams, Wash.-------W 4
Aug. 12—Ray Borne, Washington-------KO 1
Aug. 19—Taylor Williams, Washington---W 4
Sept. 30—Al Wilkes, aWshington--------KO 3
Oct. 14—Billy Gilliam, Washington------W 4
Dec. 2—Buddy Suma, Washington------W 4

1947

Feb. 14—Harold Jackson, Baltimore----KO 1
Feb. 21—John Littlejohn, Baltimore----W 6
Apr. 18—Terry Moore, Baltimore---KO by 6
June 6—Johnny Bernardo, Baltimore----W 6
June 16—Johnny Johniken, Washington--W 6
June 23—George Neubeck, Baltimore----W 6
Aug. 18—Jimmy Collins, Baltimore-----W 6
Oct. 13—Joe DiMartino, Washington----KO 3
Dec. 10—Willie Cheatum, Baltimore-----W 10

1948

Jan. 5—Charlie Bennett, Wash., D. C.--W 8
Jan. 26—Johnny Williams, Wash., D. C.--L 10
Feb. 23—Leslie Harris, Wash., D. C. -----W 8
Mar. 8—Willard Coffey, Baltimore ---KO 5
Mar. 22—Frankie Vigeant, Wash., D. C.--W 10
Apr. 5—Sammy Secreet, Baltimore ----W 10
July 12—Sonny Boy West, Baltimore ---W 10
Oct. 18—Tim Dalton, Wash., D. C. -----W 10
Nov. 17—Sonny Boy West, Wash.---KO by 8
Dec. 8—Sonny Boy West, Washington-L 12

1949

Apr. 7—Otis Graham, Philadelphia------W 8
Apr. 14—Terry Lowe, Philadelphia-----KO 3
Apr. 28—Chico Varona, Philadelphia----L 8
May 19—Herman McCray, Philadelphia--L 8
Aug. 16—Billy Patterson, Washington----W 8
Aug. 22—Herman McCray, Philadelphia--L 8
Dec. 19—Walter Roane, Washington-----L 5

1950

Feb. 6—Leon Daughtry, Washington---W 8
Feb. 23—Ted Bussey, Philadelphia-----D 6
May 19—Chico Varona, Havana-----KO by 2
July 2—Leo Starosch, Berlin----------L 10
Aug. 6—Kemena, Dortmund----------W 8
Aug. 20—Fred Teichman, Berlin--------W 8
Sept. 6—Herbert Nurnberg, Hamburg---D 8
Oct. 8—Pete Muller, Berlin--------KO by 1

1951

Apr. 12—Ted Murray, Brooklyn---------W 8
May 7—Bobby Lloyd, Baltimore--------W 10
Sept. 28—Joe Brown, New Orleans--KO by 5

RALPH JACOBS

New York Lightweight

1949

May 2—Clarence Mosley, Newark------W 4
June 6—Johnny Kamber, Newark-------L 4
Aug. 1—Charles Venable, Newark----KO 1
Aug. 18—Al Cappis, Atlantic City--KO by 2

1950

Jan. 30—Al Bernie, Newark----------KO 1
Feb. 9—Mike Cortolano, New York----W 4
Feb. 23—Vic Servo, Brooklyn-------KO by 2
Mar. 1—Ernie Koutnick, New York------L 4
Mar. 25—Joey Scarlota, Brooklyn--------L 6
Apr. 12—Ray Reed, New York---------KO 1
Apr. 26—Norman Thompson, N. Y..KO by 3
June 20—John Kamber, Elizabeth--------L 6
July 10—Joey Leto, Brooklyn----------L 4
July 27—Joey Leto, New York----------L 4
Aug. 3—Ralph Giordano, Asbury Park--L 6
Oct. 2—George Edmunds, Holyoke----KO 2
Oct. 9—Young Junior, Holyoke---------D 6
Oct. 11—George Holzman, New York--KO 5
Oct. 13—Libby Manzo, New York---KO by 3
Nov. 11—Libby Manzo, Brooklyn --------L 4
Nov. 27—Tim Dalton, Scranton----------L 8
Dec. 20—Tony Allegro, New York---KO by 6

1951

Mar. 19—Willie Cee, Holyoke----------W 4
June 7—Bill Hazel, Newark-----------L 4
Aug. 29—Gene Takach, Brooklyn--------L 6

DAVID JAMES

Milwaukee, Wis., Light Heavyweight

1951

Jan. 31—Frank Gillen, Milwaukee--KO by 3
Apr. 23—Stan Mylinski, Chicago----KO by 2
Aug. 7—Lloyd Triplett, Milwaukee------L 5
Sept. 5—Frank Gillen, Milwaukee--------L 6
Oct. 20—Bill Noble, Chicago----------L 4
Nov. 18—Joe Louis Brown, Milwaukee--W 4

EDDIE JAMES

New York Lightweight

1951

Sept. 22—Willie Stevenson, Brooklyn----W 6
Oct. 2—Dave Seabrook, White Plains-KO 4
Oct. 23—Al Avant, White Plains--------W 6
Nov. 27—Georgie Burroughs, White
Plains ----------W 6
Dec. 3—Sammy Anderson, New York--W 4
Dec. 22—Bobby Timpson, Brooklyn------L 6

LEE JAMES

New York Lightweight

1950

Mar. 7—Tommy Coleman, White Plains-L 4
Mar. 20—Jim Dillon, Brooklyn------KO by 2

1951

Feb. 24—Jimmy Carabello, Brooklyn----L 4
Mar. 11—Jimmy Carabello, Brooklyn
KO by 4
Mar. 20—Al Robbins, White Plains--KO by 1
Apr. 3—Phil Modica, N. Y.----------L 4
Apr. 14—Joey Worth, Brooklyn----------L 4
Apr. 24—Tommy DeAngeles,
White Plains----------L 4
May 8—Hubert McMullin, N. Y.----------L 4

STAN JAMES

Edmonton, Can., Welterweight

1950

June 16—Johnny Angel, Edmonton------W 4

1951

Feb. 3—Hal Robbins, Edmonton---------L 6
Feb. 5—Buddy Rimmer, Calgary--------L 6
Mar. 2—Steve Lang, Calgary----------L 4
Mar. 5—Hal Robbins, Edmonton---------W 8
May 31—Billy Green, Edmonton-- -------L 8
June —George Hart ----------W 8
Aug. 31—Bobby Rochelo, Edmonton----KO 2
Oct. 31—George Hart, Edmonton--------L 8

WILLIE JAMES

Roxbury, Mass., Heavyweight

1951

May 29—Clinton Murphy, Boston-------KO 2
June 18—Willie Leake, Fall River-------KO 2
July 23—Jeff Dyer, Boston----------KO 3
Aug. 6—Kevin Allen, Boston----------KO 4
Aug. 27—Claude Rolfe, Boston---------KO 3
Oct. 1—Rocky Brown, Boston---------KO 3
Nov. 5—John Hubbard, Boston---------KO 2
Nov. 12—Tiger Ted Lowry, Boston--KO by 7

JULIE JAMESON

Poughkeepsie, N. Y., Welterweight

1951

Sept. 17—Carl King, Newark----------KO 3
Oct. 2—Joe Martino, Newark----------KO 4
Nov. 20—Tony Rezer, Newark----------W 6
—Tommy Smith, Providence-----L 6

TONY JANIRO

Youngstown, O., Middleweight

Born, October 27, 1927, Springdale, Pa.

1943

Dec. 8—Charlie Jeffries, Elizabeth -----W 6
(First professional fight)

Dec. 15—Frankie Daniels, Elizabeth ...KO 4
Dec. 20—Joe Griffo, Newark ..... W 6

1944

Jan. 12—Milton Bell, Elizabeth ..... W 6
Jan. 17—Ed Cummings, Newark ..... KO 3
Jan. 26—Jackie Patterson, Elizabeth..... W 6
Feb. 1—Milton Bell, Jersey City..... W 6
Feb. 7—Bob Mann, Newark..... W 6
Feb. 14—Milton Bell, Newark ..... W 6
Feb. 23—Jackie Patterson, Elizabeth ..... W 6
Mar. 15—Julian Malavez, Elizabeth ..... W 6
Mar. 22—Cisco Diaz, Cleveland ..... KO 3
Mar. 29—Tom Sawyer, Elizabeth ..... KO 2
Apr. 3—Frankie Daniels, Newark..... KO 3
Apr. 12—Johnny Williams, Elizabeth..... W 6
May 3—Tommy Mills, Elizabeth ..... W 6
June 13—Al Bishop, Long Island City...KO 1
June 23—Tommy Mills, N. Y. C. ..... W 6
June 28—Jerry Coursal, Elizabeth ..... W 6
July 12—Joey Bagnato, Elizabeth ..... KO 6
Aug. 3—Joe Lemieux, Elizabeth ..... KO 3
Aug. 15—Leo Red Brown, Brooklyn...KO 5
Aug. 18—Jerry Coursal, N. Y. C..... W 6
Sept. 22—Al Guido, N. Y. C. ..... L 6
Oct. 4—Johnny Williams, Elizabeth ...W 6
Oct. 20—Santa Bucca, N. Y. C. ..... W 8
Nov. 17—Al Guido, N. Y. C. ..... W 8
Nov. 29—Charley Watkins, Elizabeth ....W 6
Dec. 7—Sammy Mammone, Bellev., N.J.W 8

1945

Jan. 11—Oscar Lewis, New Brunswick..KO 4
Jan. 26—Eddie Dowl, New Brunswick KO 3
Feb. 3—Lew Maxwell, Brooklyn..... KO 1
Feb. 24—Johnny Williams, Brooklyn....W 8
Mar. 1—Artie Tedesco, New BrunswickKO 6
Mar. 9—Monty Pignatore, New York....W 8
Mar. 17—Alex Doyle, Brooklyn..... W 8
Apr. 6—Humberto Zavala, Brooklyn...KO 4
May 4—Sammy Parrotta, New York....W 8
June 5—Johnny Williams, L. I. City....W 8
June 20—Freddie Addeo, Brooklyn..... W 8
July 20—Johnny Greco, New York..... L 8
Aug. 17—Johnny Greco, New York..... W 8
Oct. 19—Al Guido, New York ..... W 8
Nov. 9—Johnny Greco, New York..... L 8
Dec. 21—Humberto Zavala, New York....W 8

1946

Mar. 13—Ernie Cat Robinson, Jamaica..W 8
Mar. 19—Vic Pignatore, N. Y. C.....KO 4
Mar. 29—Willie Watkins, Detroit..... W 8
May 7—Oscar Suggs, N. Y. C.....KO 6
May 15—Bobby Cummings, Jamaica....W 8
May 29—Ernie Cat Robinson, N. Y. C....W 8
June 14—Chuck Taylor, N. Y. C..... W 8
July 16—Tony Reno, N. Y. C.....KO 2
Nov. 4—Willie Odom, Yonkers..... W 8
Nov. 14—Bobby Cummings, N. Y. C.....W 8
Nov. 26—Jorge Morelia, Youngstown....W 8
Dec. 11—Pete Geno, Jamaica.....KO 5

1947

Jan. 10—Tony Pellone, N. Y. C.....W 10
Feb. 21—Beau Jack, N. Y. C.....KO 4
May 14—Alejandro Vega, Akron.....KO 7
June 6—Jake LaMotta, N. Y. C.....L 10
Sept. 1—Art Robinson, Brooklyn..... W 8
Sept. 9—Joe Agosta, N. Y. C. ..... W 8
Sept. 19—Tony Pellone, N. Y. C.....W 10
Nov. 21—Joe Agosta, Scranton.....KO 4
Dec. 8—Indian Gomez, New Haven.....W 10
Dec. 18—Meyer Siegel, Youngstown.....W 10

1948

Jan. 16—Lavern Roach, New York .....L 10
Apr. 6—Johnny Dudley, Hartford .....W 10
Apr. 19—Frankie Cordino, Holyoke ...KO 1
May 24—Beau Jack, Wash., D. C. .....L 10
July 6—Indian Gomez, New York .....W 8
July 12—Chet Vinci, Brooklyn ..... W 8
July 30—Lou Valles, New York ..... W 8
Aug. 20—Freddie Addeo, New York ..... W 8
Oct. 11—Ruby Kessler, Brooklyn .....KO 1
Oct. 25—Lou Valles, Toledo .....D 10

1949

Feb. 7—Henry Hall, London .....L 10
Apr. 4—Gwyn Williams, London ....KO 8
May 16—Mario Marino, Newark.....KO 3
July 13—Rocky Castellani, Scranton ....L 10
Oct. 10—Freddy Addeo, Holyoke .....KO 4
Nov. 28—Vic Costa, Newark..... W 8
Dec. 19—Mario Moreno, Brooklyn.....W 8

1950

Jan. 11—Charley Fusari, Detroit.....W 10
Mar. 31—Rocky Graziano, New York....D 10
June 20—Al Guido, Elizabeth..... W 10
July 17—Solly Levitt, Brooklyn..... W 8
July 25—Chico Pacheco, Atlanta..... W 10
Oct. 27—Rocky Graziano, New York.....L 10
Dec. 4—Kid Gavilan, Cleveland .....L 10

1951

Feb. 23—Fitzie Pruden, N. Y.....L 10
June 7—Charley Fusari, Newark..... W 10
July 9—Laurent Dauthuille, Montreal..L 10
Sept. 19—Rocky Graziano, Detroit..KO by 10
Nov. 7—Kid Gavilan, Detroit.....KO by 4

COOKIE JARAMILLO

San Antonio, Texas, Featherweight

1951

July 9—John Navarro, New Orleans....L 4
Aug. 17—Joe Boland, Corpus Christi.....D 4
Oct. 15—Pat Patterson, Corpus Christi..D 4
Oct. 29—Bobby Garza, Corpus Christi....L 4
Nov. 26—Bobby Garza, Corpus Christi....L 4

JIMMY JAROLO

Los Angeles, Cal., Middleweight

1951

Nov. 30—Al Taylor, Los Angeles..... W 4
Dec. 7—Paul Kennedy, Los Angeles....W 4
Dec. 11—John Hairston, Los Angeles.....D 4

ART JARRETT

Worcester, Mass., Light Heavyweight

1950

May 1—Freddy Greenfield, Holyoke....W 6
May 15—Johnny Izzo, Providence..... W 6
Oct. 16—Art Towne, Boston.....KO by 4

1951

Apr. 9—Chuck Goldsby, Holyoke.....L 6

BILLY JARRETT

Providence, R. I., Lightweight

1951

May 1—Cliff Hutchinson, New Bedford .....KO by 2
Nov. 5—Rocky Savo, Providence.....KO 2
May 21—Curly Monroe, Providence.....L 4
Oct. 22—Curly Monroe, Providence.....L 4
Dec. 10—Curley Munroe, Providence KO by 1

BILLY JAY

(Bill Tannehill)

Norfolk, Neb., Featherweight

Born, Jan. 11, 1932.

1950

July 20—Jackie Grogan, Spencer, Ia.....W 6
July 28—Tony LaCassa, Ottumwa, Ia.....L 8
Aug. 4—Henry Sotano, Alebrquerque....L 4
Aug. 21—Tony Spano, Chicago.....L 8
Dec. 14—Ace Sutton, Norfolk.....KO 1

1951

July 19—Gil Martinez, Norfolk, Nebr...KO 4
Dec. 13—Dale Welsh, Omaha.....KO by 3

ISAAC JENKINS

New York Welterweight

1946

July 9—Bob Enger, Elizabeth.....KO 1
July 16—Buddy Fitzgerald, Union City..L 4
July 30—Dave Jenkins, Elizabeth.....W 4

1947

Jan. 7—Fist Dever, Elizabeth.....L 6
Feb. 11—Mario Centi, Elizabeth..... W 6
Feb. 18—Johnny Douglas, Jersey City..KO 5
May 13—Artie Tedesco, Elizabeth.....L 6
May 26—Jimmy Milligan, Newark.....W 6
June 16—Chuck Hirst, Newark.....KO 3
July 29—Al Mobley, Elizabeth.....L 8

1948

Jan. 13—Lenny Holton, New York .....W 4
Jan. 17—Roy Carter, New York .....KO 1
Jan. 24—Leonard Lukas, Brooklyn ....KO 4
Feb. 3—Lester Felton, New York .....L 6
Mar. 29—Manuel Dizon, Newark.....KO 5
May 18—Lester Felton, New York .....L 6
May 24—Earl Peoples, Newark .....KO 1
Sept. 7—Lou Joyce, Elizabeth .....W 8

Sept. 27—James Carter, New Haven ----L 8
Oct. 6—Charley Williams, Worcester---L 10
Oct. 14—Bernard Dukes, Philadelphia---W 6
Dec. 2—Otis Graham, Philadelphia------L 8
Dec. 30—Doug Ratford, Fall River -------L 10

1949

Sept. 30—Honey Johnson, Philadelphia --L 10
Oct. 20—Lew Jenkins, Philadelphia ----L 8
Dec. 5—Joe Brown, Philadelphia--------L 6

1950

Oct. 29—Chico Varona, Havana ----------L 10
Nov. 3—Johnny DeFazio, New York----L 8

1951

May 26—Ernie Roberts, Brooklyn--------L 8
Oct. 12—Bill Neri, N. Y. ----------------L 6
Dec. 1—Tommy Bazzano, Brooklyn-KO by 6

MAURICE (BILLY) JENKINS

Newark, N. J., Welterweight

1950

Feb. 6—Izzy Angelo, Holyoke------KO by 1
July 10—Lou Volpe, Brooklyn ------KO by 1
Oct. 24—Dominick Fasans, New York--KO 1
Oct. 30—Joe Moore, New York------KO by 1
Nov. 11—Rocco Quallo, Brooklyn --------L 4
Dec. 30—Joe Moore, Brooklyn-------KO by 4

1951

Mar. 1—Al Robbins, Brooklyn---------KO 3
Mar. 18—Jimmy Demetrios, Brooklyn ----------KO by 3
Apr. 11—Hal Johnson, Elizabeth-----KO by 1
June 11—Bennie Stewart, Newark------KO 3
July 20—Al Robbins, Long Beach--------W 6
Aug. 9—Billy Graham, No. Adams, Mass L 8
Oct. 11—Joe Giambra, N. Y.---------KO by 1
Nov. 15—Phil Modica, New York------KO 3
Nov. 22—Manouk Markarian, New York W 6
Dec. 20—Bruce Foote, New York----KO by 2

ED JENNINGS

New Orleans, La., Bantamweight

1951

June 25—Roy Vale, New Orleans---------W 4
July 16—John Novarro, New Orleans----L 4
Sept. 10—Frank Savoie, New Orleans----L 4
Sept. 17—Frank Savoie, New Orleans----D 4
Oct. 22—Frank Savoie, New Orleans----L 4

CHU CHU JIMINEZ

Los Angeles, Calif., Lightweight

1949

Nov. 14—Willie Crawford, Ocean Park---D 4
Nov. 21—Butch Maxwell, Ocean Park----D 4
Dec. 6—Manuel Mendoza, Los Angeles--L 4
Dec. 13—Sammy Figueroa, Los Angeles--L 4
Dec. 20—Sammy Figueroa, Los Angeles -W 4

1950

Jan. 23—Manuel Mendoza, Ozone Park--L 4
Jan. 30—Earl Roland, Ocean Park------W 4
Feb. 6—Tony Contreras, Ocean Park--KO 1
Feb. 14—Rocky Haro, Los Angeles------W 4
Feb. 20—Sammy Galvan, Ocean Park----W 4
Mar. 7—Tiger Snyder, Los Angeles----W 4
Mar. 20—Johnny Fisher, Ocean Park--KO 2
Mar. 28—Baby Valdez, Los Angeles------W 6
Apr. 4—Bob Shilling, Los Angeles----KO 6
Apr. 25—Rocky Lucero, Los Angeles----W 6
May 2—Chivero Chavez, Los Angeles---D 1
July 18—Al Arenas, Los Angeles--------W 6
July 25—Baby Valdez, Los Angeles------W 6
Aug. 7—Al Arenas, Ocean Park---------L 10
Aug. 21—Chuck Wilkerson, Ocean Park-W 10
Sept. 12—Bobby Brewer, Los Angeles----W 6
Oct. 23—Jimmy Dunn, Ocean Park----KO 3
Nov. 7—Alfredo Escobar, Los Angeles--W 10
Nov. 28—Juan Zavala, Los Angeles-----KO 2

1951

Feb. 2—Tote Martinez, Hollywood------D 10
Mar. 2—Tote Martinez, Hollywood------D 10
Apr. 10—Manny Madrid, Los Angeles----L 10
May 11—Babe Escalante, Phoenix------KO 3
July 6—Manny Madrid, Hollywood-----L 10
Aug. 9—Eddie Chavez, Hollywood------L 10
Sept. 18—Jesse Flores, Stockton---------W 10
Oct. 12—Tote Martinez, Stockton-------KO 1
Nov. 15—Joey Lopes, Sacramento--------D 10
Dec. 11—Joey Lopes, Sacramento--------L 10

JULIO CESAR JIMINEZ

Born in Merida, Yucatan, 1922. Lightweight. Height, 5 ft. 8 in.

1942

—Quintin Rangel, Mexico City--KO 4
—Pancho Malacara, Mexico CityKO 3
—Arnulfo Lopez, Mexico City---KO 2
—Saul Torres, Merida----------KO 9
—Jose Gallardo, Mexico City----W 10
—Enrique Rodea, Mexico City----W 10
—Mario Ramon, Merida----------W 10
—Pedro Ortega, Mexico City------W 10
—Baby Yucatan, Mexico City----W 10
—Manuel Villagrain, Mexico City-W 10
—Chucho Manzanares, Mex. City-W 10
—Tim Bernal, Mexico City------W 10
—Joe Conde, Mexico City--------W 10
—Tim Bernal, Mexico City--------W 10
—Joe Conde, Mexico City--------W 10
—Pedro Sanchez, Mexico City--KO 3
—Jose Quintana, Mexico City---KO 7
—Gregorio Lopez, Mexico City-KO 5
—Ramiro Almagro, Merida-------L 10

1943

Feb. 24—Lopez Gonzales, Hollywood------L 10
Mar. 30—Gene Venezuela, Los Angeles---W 10
Apr. 6—Bill Hardges, Hollywood--------W 10
May 28—Luther Slugger White, Hollywd..L 10
July 9—Richie Lemos, Hollywood------W 10
Aug. 20—Lopez Gonzales, Hollywood-----D 9
Sept. 17—Jimmy Doyle, Hollywood------L 10
Dec. 3—Diego Estela, Merida----------KO 1

1944

Feb. 5—Enrique Cardoso, Mexico City-W 10
Mar. 13—Joe Medina, Guadalajara-----KO 2
Mar. 18—Memo Llanes, Mexico City-----W 10
Apr. 11—Baby Magos, Cuernavaca------KO 4
Apr. 22—Enrique Cardoso, Mexico City--W 10
May 20—Manolo Sierra, Mexico City---KO 9
June 24—Carmelo Fenoy, Mexico City---W 10
Aug. 5—Miguel Uribe, Mexico City----KO 6
Aug. 16—Tony Mar, Mexico City----------L 10
Oct. 14—Chuchu Llanes, Mexico City--KO 3
Dec. 22—Pedro Ortega, Merida----------W 10

1945

May 26—Kid Gavilan, Havana ----------L 10
Aug. 4—Kid Gavilan, Mexico City ------L 10
Nov. 17—Leonardo Lopez, Mexico City-KO 6

1946

Jan. 11—Archie Wilmer, N. Y. C.--------W 6
Feb. 8—Baby Al Brown, N. Y. C.--------W 6
Mar. 8—Jimmy Pierce, N. Y. C.---------W 8
Apr. 1—Cleo Shans, N. Y. C.-----------W 10
Apr. 19—Maxie Shapiro, N. Y. C.------KO 3
May 1—Joey Manfro, Jamaica---------KO 3
May 28—Walter Lewis, Hartford--------W 10
July 19—Paul Zenit, N. Y. C.----------KO 6
Nov. 1—Cleo Shans, N. Y. C.-----------W 8
Nov. 25—Roman Alvarez, N. Y. C.-------L 10
Dec. 16—Vic Moreno, Holyoke---------KO 2

1947

Jan. 3—Roman Alvarez, Garden--------W 10
Feb. 25—Dom Amoroso, N. Y. C.--------KO 4
Mar. 11—Al Pennino, Brooklyn----------W 8
Apr. 14—Carlos Malacara, Mexico City-KO 8
Apr. 18—Eddie Giosa, N. Y. C.----------L 10
July 19—Paulino Montes, Mexico City--W 10
Aug. 21—Carlos Malacara, Merida--------W 10
Sept. 3—Tomas Lopez, Merida----------W 10
Nov. 8—Nick Moran, Mexico City------L 10
Nov. 25—Enrique Bolanos, Los Angeles--L 10

1948

Jan. 27—Enrique Bolanos, Los Ang. KO by 4
Mar. 20—Paulino Montes, Mexico City--L 10
June 26—Bob Ford, Mexico City----------W 10
Sept. 1—Chester Rico, San Antonio------W 10
Aug. 7—Ernesto Aguilar, Mexico City--L 10
Nov. 13—Raul Esqueda, Mexico City------L 10

1949

Feb. 25—Matias Fenoy, Mexico City ----W 10
Apr. 23—Simon Lucus, Mexico ------W dis. 2
June 4—Raul Esqueda, Mexico City----W 10
July 9—Chuchu Ruiz, Mexico City -----L 10
Oct. 14—Art Aragon, Hollywood --------L 10
Nov. 19—Tony Mar, Mexico City--------W 12

1950

Feb. 25—Rudy Cruz, Mexico City--------L 10
Apr. 29—Chu Chu Ruiz, Mexico City----L 10
May 27—Paulino Montes, Mexico City--D 12
July 31—Eddie Bertolino, El Paso--------L 10

Nov. 5—Floro Hita, Mexico City.....W 10

1951

Mar. 10—Chuchu Ruiz, Mexico City....KO 11
Sept. 8—Juan Padilla, Tampico.....L 10
July 28—Manny Madrid, Mexico City....L 10
Dec. 11—Eddie Chavez, San Jose.....L 10

PEDRO JIMINEZ

Born August 1, 1923, Santa Rosa, Calif. Middleweight. Mexican-American.

1943

Mar. 12—Billy McGee, San Francisco....L 4
(first professional fight)
Mar. 17—Billy McGee, San Fran.....D 4
Apr. 15—Billy McGee, Sacramento.....D 4
May 3—Charley Shinner, San Fran...KO 1
May 17—Top Row Allen, San Fran.....L 4
June 4—Top Row Allen, San Fran..KO by 3
(Jiminez broke rib)
July 15—Charley Hines, Vallejo.....W 4
July 29—Lipp Webster, San Fran.....D 4
Aug. 10—Freddy Carnelli, San Jose....KO 2
Aug. 20—Tommy Egan, San Fran.....L 4
Sept. 10—Mickey Savage, San Fran...KO by 4
Sept. 30—Tommy Egan, San Jose.....L 6
Oct. 20—Lipp Webster, Oakland.....D 6
Nov. 5—Billy Jackson, San Jose.....KO 5

1945

Jan. 10—Alonzo McDonald, Oakland.....D 6
Jan. 17—Speedy Cannon, Oakland.....W 4
Feb. 7—Alonzo McDonald, Oakland.....L 4
Feb. 19—Speedy Cannon, San Francisco..D 4
Feb. 22—Pete Viratos, San Francisco....W 6
Feb. 26—Harold Alle, San Francisco....W 4
Mar. 9—Speedy Cannon, San Fran.....KO 4
Mar. 19—Charley Catos, San Francisco..W 6
Mar. 21—Lincoln Stanley, Oakland.....W 6
Apr. 4—Johnny Taylor, Oakland.....D 8
Apr. 25—Ross Romero, Oakland.....L 8
May 11—Ross Romero, San Francisco....L 10
June 8—Auriel Coutoure, San Fran..KO by 5
June 29—Speedy Cannon, San Francisco..D 8
July 13—Charley Catos, San Fran...KO by 5
July 25—Al Bertram, Oakland.....L 6
Sept. 21—Eddie Halligan, San Francisco..D 5
Oct. 2—Tommy Egan, Fresno.....KO by 7
Oct. 18—Henry Anderson, Vallejo.....KO 8
Oct. 24—Al Botano, Sacramento.....L 10

1946

Jan. 28—Carl Olson, San Francisco..KO by 4
Mar. 1—Gene Cartwright, San Fran...KO 2
Mar. 6—Al Botano, San Francisco.....D 6
Mar. 9—Gene Ronstadt, Oakland.....D 6
Mar. 20—Gene Ronstadt, San Francisco..L 6
Apr. 2—Al Coutoure, San Jose.....D 6
May 3—Jackie Ryan, San Francisco....D 5
May 27—Paul Banks, San Francisco.....D 6
June 11—Dencio Cabanella, San Fran....W 6
Aug. 12—Fred Apostoli, San Fran....KO by 4
Nov. 7—Eddie Halligan, Santa Rosa.....D 6

1947

Jan. 27—Speedy Cannon, San Francisco..W 6
Feb. 18—Erskine Howell, Fresno.....W 6
Feb. 21—Louis Bell, San Francisco.....L 10
Apr. 16—Frankie Gimbel, Oakland.....L 4
May 6—Johnny Duke, Seattle.....D 10
Aug. 5—Jack Snapp, Seattle.....D 10
Sept. 12—Paulie Blanks, Spokane.....D 10
Sept. 30—Paulie Peters, Spokane.....W 10
Nov. 25—Phil Angieri, Seattle.....KO 6

1948

Jan. 13—Eddie Reed, Spokane.....W 8
Jan. 27—Frankie Gimbel, Spokane.....W 8
Mar. 2—Billy McGee, San Jose.....KO 3
Mar. 31—George Smith, Fresno.....KO 9
May 10—Bob Ward, San Francisco.....L 6
May 19—Leroy Wade, Oakland.....W 6
May 26—Chester Slider, Fresno.....D 10
June 8—Ike Patton, Honolulu.....D 3
July 19—Bob Ward, San Francisco.....W 6
Aug. 3—Ike Patton, Honolulu.....D 10
Aug. 17—Ernie Wood, Honolulu.....D 6
Aug. 20—Jack Snapp, Merrill, Ore. KO by 5
Aug. 31—J. T. Ross, San Jose.....KO by 8
Oct. 1—Dean Hubbard, Reno.....W 10
Oct. 8—John Jennings, Reno.....KO 5
Oct. 26—Paul Perkins, San Jose.....W 10
Oct. 30—Harry Matthews, Hollywd..KO by 9
Nov. 30—Erskine Howell, San Jose.....L 10

1949

Mar. 1—Charley Cato, Sacramento.....D 8
May 16—Bill McGee, San Francisco.....W 8
May 25—Bob Patterson, Oakland.....D 6
June 3—Bill McGee, San Francisco....W 10
June 27—Bob Patterson, San Francisco..L 6
July 18—Bob Murphy, Ocean Park..KO by 7
Aug. 8—Grover Jackson, San Francisco..W 6
Aug. 16—Art Soto, San Francisco.....L 6
Aug. 31—Frankie Daniels, Oakland.....D 3
Sept. 7—Bob Ward, Fresno.....L 10
Sept. 13—Frankie Daniels,
Los Angeles.....KO by 5
Sept. 21—Nap Howard, Phoenix.....D 10
Sept. 30—Johnny Gardea, San Diego....W 10
Oct. 8—Henry Simpson, Eureka.....KO 4
Oct. 12—Nap Howard, Phoenix.....L 10

1950

Jan. 4—Cordell Jones, Fresno.....W 6
Jan. 11—Cordell Jones, Oakland.....KO 2
Jan. 18—Bill McGee, Sacramento.....D 6
Jan. 31—Oscar Penn, Sacramento.....D 6
Feb. 21—Bill McGee, Sacramento.....W 10
Feb. 27—Bob Ward, San Francisco.....L 6
Mar. 7—Joe Oroso, Sacramento.....D 8
Mar. 28—Eddie Cotton, Seattle.....KO by 1
Apr. 4—Bob Ward, Sacramento.....D 6
June 13—Bob Ward, San Jose.....L 6
June —Bob Ward, Reno.....D 6
July 19—Bob Ward, Oakland.....L 6
July 28—Esau Ferdinand, San Francisco..L 6
Oct. 3—Eddie Grant, San Jose.....W 10
Dec. 21—Jimmy Langston, Vancouver
KO by 8

1951

Jan. 9—Joe Orosco, Sacramento.....L 10
Apr. 26—Wes Echols, Richmond.....L 10
Oct. 8—Cliff Schellin, San Fran....KO by 4

JOHNNY JOHNIKEN

New York, N. Y., Lightweight

1946

Dec. 28—Solly Cantor, Brooklyn.....L 4

1947

Jan. 14—Eddie White, New York.....W 4
Jan. 28—Grady Wilson, Brooklyn.....W 4
Mar. 5—Charley Harris, New York....KO 5
Mar. 10—Thompson Harmon, New York..W 6
Mar. 18—Jerry Meckler, Brooklyn.....W 6
Apr. 18—John Douglas, New York.....L 6
May 2—Mickey Garcia, New York....KO 6
June 16—Stonewall Jackson, Washington..L 6
July 21—Zack Taylor, Brooklyn.....W 6
Aug. 4—Johnny Moran, Brooklyn.....L 6
Aug. 13—Ed White, New York.....W 6
Aug. 25—Thompson Harmon, Brooklyn...L 6
Dec. 9—Eddie White, New York.....W 6
Dec. 15—Sixto Tostado, New York.....KO 1

1948

Jan. 6—Leonard Ceaser, New York....W 6
Feb. 17—John Eddington, Brooklyn....KO 2
Feb. 23—George Cherubin, New York....L 6
Mar. 22—Leonard Ceaser, Brooklyn.....W 6
Mar. 29—Harry LaSane, New York.....L 8
May 28—Marcel Pacheco, New York.....L 4
July 14—Willie Stevenson, New York..KO 4
Nov. 10—Ray Lewis, New York.....KO 2

1949

Feb. 14—Biff Jones, Washington.....L 8
May 2—Ray Lewis, Brooklyn.....L 8

1950

(Inactive)

1951

Jan. 18—Leo LeBrun, Brooklyn.....L 8
Feb. 1—Johnny Kamber, Brooklyn..KO by 2
Mar. 8—Tony Allegro, Brooklyn.....L 8
May 9—Basil Marie, Elizabeth.....L 8

ROLLY JOHNS

Albany, N. Y., Welterweight

1947

Apr. 28—Don Wright, Holyoke.....W 4
May 12—Pete Arce, Holyoke.....W 6
May 26—Joe Delgado, Holyoke.....W 4
Oct. 31—Bill Daley, Worcester.....L 6
Dec. 29—Jimmy Parlo, Holyoke.....W 6

1948

Jan. 25—Jimmy Parlo, Holyoke.....D 6
Mar. 1—Tommy Hampton, Holyoke....KO 2
Mar. 8—Al Couture, Lewiston.....KO by 8

Mar. 12—Mike Duffy, Worcester.....KO 5
Apr. 5—Billy Morris, Holyoke.....W 6
Apr. 19—Johnny Parker, Holyoke.....W 6
Apr. 26—Willie Giano, Rochester.....L 4
May 3—Sammy White, Holyoke.....W 6
May 17—Fairest Norman, Holyoke.....L 6
May 24—Johnny Parker, Holyoke.....D 6
June 8—Jimmy Parlo, Pittsfield.....L 6
Sept. 2—Tiger Flowers, No. Adams.....L 6
Sept. 21—Carey Mace, Hartford.....D 6
Oct. 4—Jimmy Parlo, Holyoke.....L 6
Nov. 3—Bruce Foote, Syracuse.....KO 5
Dec. 6—Jimmy Parlo, Holyoke.....D 6
Dec. 7—Billy Borne, Buffalo.....L 6
Dec. 15—Carmen Basilio, Syracuse.....L 6
Dec. 28—Bobby Claus, Buffalo.....W 6

1949

Jan. 10—Angel Chavez, Holyoke.....W 6
Jan. 25—Ross Virgo, Rochester.....L 6
Feb. 21—Freddie Ruffin, Providence.....W 6
Mar. 7—Billy Morris, Holyoke.....W 6
Mar. 22—Jackie Wilson, New Bedford.....D 8
Mar. 28—Jackie Wilson, Providence.KO by 7
Apr. 6—Johnny Taylor, Syracuse.....W 6
Apr. 26—Joey Cardinal, Buffalo.....L 6
May 16—Eddie Johnson, Holyoke.....W 6
May 23—Bobby Rosado, Holyoke.....L 6
June 7—Joe DeRuschia, Syracuse.....W 6
Aug. 4—Jim McGuirk, North Adams.....W 5
Aug. 15—Ike Jenkins, Pittsfield.....W 6
Sept. 12—Bobby Pryor, Springfield.....L 6
Sept. 20—Frank Vigeant, Waterbury.....L 6
Sept. 30—Bobby Pryor, North Adams.....L 6
Oct. 5—Sam Walker, Waterbury.....KO by 4
Oct. 14—Leon Brown, New London.....W 8
Nov. 2—Al Highers, Syracuse.....L 6

1950

Mar. 1—Billy Why, Binghamton.....W 6
May 8—Carey Mace, Hartford.....KO by 4
May 16—Joe Giambra, Buffalo.....L 6
July 6—Marcel Brisebois, Syracuse.....L 6
Aug. 2—Henry Brown, Schenectady.....L 6
Aug. 22—Eddie Reynolds, Syracuse.....W 6

1951

Nov. 7—Joe Garza, Detroit.....L 6

AL JOHNSON

Los Angeles, Calif., Heavyweight

1951

Feb. 19—Earl Keel, Ocean Park.....KO by 4
Feb. 26—Earl Keel, Ocean Park.....L 4
July 17—Rock Robinson, Los Angeles.....KO by 3

BOB JOHNSON

Toledo, O., Heavyweight

1951

Oct. 18—George McDonald, Grand Rapids.....KO 5
Oct. 22—Jackie Thompson, Grand Rapids.....W 6

CLARENCE (HONEY CHILE) JOHNSON

Grays Ferry, Pa., Negro Welterweight

1946

July 12—Nick Restiano, Asbury Park..KO 2
July 19—Johnny Stell, Asbury Park.....KO 1
Aug. 9—Buck Rollins, Asbury Park.....KO 1
Aug. 16—Jimmy Stamford, Asbury Pk..KO 2
Sept. 3—Johnny Land, Asbury Park..KO 2
Sept. 20—Charley Grant, Asbury Park..KO 1
Oct. 8—Archie Derry, Trenton.....W 6
Nov. 4—Bobby Lee, Baltimore.....D 4
Nov. 15—Archie Derry, Asbury Pk.....KO 3
Dec. 2—Billy Richardson, Baltimore.....L 6
Dec. 13—Cliff Turner, Asbury Park.....W 6

1947

Feb. 17—Baby Armstrong, Philadelphia..W 6
Apr. 3—Tress Wilson, Atlantic City.....W 6
Apr. 14—Lenny Richards, Philadelphia..KO 3
Apr. 24—Tommy Mills, Asbury Park.....W 6
May 15—Johnny Noce, Philadelphia.....W 6
June 23—George Hayward, Phila.....W 6
June 30—Jimmy Isler, Asbury Park.....W 6
July 15—Jimmy Isler, Asbury Park.....W 6
Aug. 11—Charley Varre, Asbury Park.....W 6
Aug. 25—Tommy Mills, Asbury Park.....D 6
Sept. 11—Johnny Fry, Philadelphia.....W 6
Oct. 2—Santa Bucca, Philadelphia.....L 8
Nov. 11—Lou Fortuna, Philadelphia.....W 8
Nov. 17—Danny Ruggerio, Asbury Pk..KO 6
Nov. 28—Humberto Zavala, Phila.....KO 1

1948

Jan. 5—Billy Justaine, Philadelphia..KO 8
Mar. 1—Roman Alvarez, Philadelphia...W 10
Mar. 29—Roman Alvarez, Philadelphia...L 10
May 10—Buster Tyler, Philadelphia..KO 8
Aug. 19—Shamus McCray, Philadelphia..D 8
Sept. 1—Jimmy Pierce, Asbury Park..KO 3
Sept. 28—Chuck Taylor, Philadelphia.....L 10
Oct. 21—Jimmy Milligan, Atlantic City KO 5
Oct. 28—Ray Jackson, Philadelphia.....KO 3
Nov. 23—Speedy Lawrence, Phila.....KO 3
—Jimmy Milligan.....L 10
Dec. 9—Chico Varona, Philadelphia.....L 8
Dec. 16—Al Mobley, Atlantic City.....L 8

1949

Jan. 6—Eddie Goodman, Philadelphia..KO 1
Mar. 3—Al Mobley, Philadelphia.....W 10
May 16—Bobby Lee, Philadelphia..KO by 4
Sept. 30—Ike Jenkins, Philadelphia.....W 10
Oct. 13—Charley Spicer, Philadelphia.....L 8
Oct. 27—Charley Spicer, Philadelphia..D 8
Dec. 8—Otis Graham, Philadelphia.....D 8
Dec. 22—Otis Graham, Philadelphia.....L 8

1950

Jan. 12—Midget Taylor, Philadelphia...W 6
Jan 26—Charley Spicer, Philadelphia...D 8
Feb. 16—Charley Salas, Philadelphia...W 8
Mar. 22—Herman McCray, Philadelphia.W 6
June 2—Tommy Matthews, Detroit.....L 6
June 12—Gene Burton, Philadelphia.....L 8
July 6—Joe Bonadies, Philadelphia.....W 8
July 12—Otis Graham, Philadelphia.....W 10
Nov. 27—Rocky Graziano, Philadelphia KO by 4

1951

Jan. 5—Danny Womber, New York.....L 6
Mar. 26—Charley Anglee, Holyoke.....L 10
Apr. 2—Charley Spicer, Philadelphia...L 8
May 11—Joe Brown, New Orleans.....L 10
Oct. 4—Johnny Saxton, Philadelphia...L 10
Nov. 19—Charley Spicer, Philadelphia...L 10
Dec. 17—George Johnson, Trenton..KO by 9

EDDIE JOHNSON

San Francisco, Cal., Lightweight

1949

June 7—Felix Coleman, San Jose.....W 4
June 16—Bucky O'Connor, San Jose.....KO 3
June 24—Houston Brown, San Francisco..D 3
June 28—Emil Barao, San Jose.....D 8
Aug. 2—Baby Picazo, San Jose.....W 6
Aug. 9—Al Medrano, San Jose.....W 6
Aug. 29—Al Medrano, San Francisco.....W 6
Sept. 27—L. D. Brown, San Jose.....W 6
Oct. 6—Tony Chavez, Monterey.....W 10

1950

Feb. 1—Archie Whitewater, Oakland..KO 4
Feb. 15—L. D. Brown, Oakland.....W 6
Mar. 7—Tello Cruz, San Jose.....W 6
Apr. 19—Al Moore, Stockton.....W 6
June 14—Al Moore, Oakland.....W 4
July 11—Manny Madrid, San Jose.....D 10
July 20—Jimmy Collins, San Jose.....D 4
Aug. 23—Joe Lopez, Oakland.....L 6
Sept. 22—Joe Lopez, San Francisco.....L 6
Oct. 20—Freddy Herman, Hollywood.....L 10

1951

May 15—Don Rogers, Portland.....L 10

GEORGE JOHNSON

Trenton, N. J., Welterweight

1950

Sept. 18—James Ryan, Elizabeth.....KO 1

1951

Jan. 22—Joe Tomasello, Trenton.....KO 2
Feb. 6—Frank Anselm, Trenton.....W 4
Mar. 12—Gil Stewart, Newark.....KO 4
May 7—Henry Burrought, Newark.....KO 5
June 25—Charlie Williams, Newark.....L 8
July 9—Charlie Williams, Newark.....L 8
Aug. 27—Bobby Mann, Trenton.....KO 8
Oct. 11—George Benton, Atlantic City KO by 5
Oct. 22—Charlie Williams, Trenton.....W 12
Nov. 19—Gene Burton, Trenton.....KO 7
Dec. 17—Clarence Johnson, Trenton...KO 9

HAROLD JOHNSON

Paterson, N. J., Welterweight

1951

Mar. 3—Willie Stewart, Brooklyn.....W 4

Mar. 12—George Branch, Newark.....W 4
Mar. 23—Joey Lupo, New York.....W 4
Apr. 11—Maurice Jenkins, Elizabeth....KO 1
Apr. 25—Sonny Coleman, Elizabeth.....W 4
June 16—Johnny McGurk, Brooklyn.....W 4
July 18—Miguel Mendivil, Brooklyn.....L 6
Aug. 20—Richie Cannaday, Brooklyn.....L 6
Sept. 26—Richie Cannaday, New York....L 4

HAROLD JOHNSON

Manayunk, Pa., Negro Light Heavyweight

1946

—Joe Riley, Wilmington.....KO 2
—Charley Lester, Wilmington..KO 2
—Jack Simon, Allentown.....KO 4

1947

Jan. 10—Frank Lowry, Philadelphia....KO 2
Jan. 24—Chappie Manning, Reading ....W 6
Feb. 10—Jimmy Holden, Allentown....KO 4
Feb. 17—Joe Van Loan, Philadelphia...KO 2
Mar. 10—Tony Gillo, Philadelphia.....W 6
Apr. 28—Leon Szymurski, Phila.....KO 3
May 26—Fred Lester, Philadelphia.....KO 8
July 8—Tommy Ruth, Philadelphia...KO 6
Aug. 4—Al Pinel, Philadelphia.....W 6
Oct. 6—Eddie Beazley, Philadelphia...KO 1
Oct. 25—Randy Ingram, Philadelphia..KO 4
Nov. 6—Jimmy Moore, Atlantic City...KO 5
Nov. 24—Herbie Katz, Philadelphia....KO 1
Dec. 11—Kid Wolfe, Atlantic City.....W 8

1948

Mar. 1—Kenny Harris, Philadelphia.....W 8
Mar. 29—Kenny Harris, Philadelphia...W 10
May 13—Vernon Williams, Atlantic City W 8
Sept. 28—Augustino Guedes, Phila.....KO 3
Nov. 9—Jim Holden, Allentown.....W 8
Dec. 14—Willie Brown, Philadelphia....KO 7

1949

Feb. 23—Arturo Godoy, Philadelphia....W 10
Apr. 26—Archie Moore, Philadelphia....L 10
June 16—Henry Hall, Milwaukee.....W 10
July 25—Henry Hall, Milwaukee.....W 10
Oct. 26—Jimmy Bivins, Philadelphia....W 10
Dec. 7—Bert Lytell, Dayton.....W 10

1950

Feb. 8—Joe Walcott, Philadelphia..KO by 3
Dec. 18—Harry Daniels, Philadelphia...KO 2

1951

Jan. 22—Dusty Wilkerson, Phila.....KO 4
Feb. 9—Chuck Hunter, New York.....W 8
June 18—Elkins Brothers, Philadelphia..KO 10
July 23—Chubby Wright, Philadelphia...W 10
Sept. 24—Archie Moore, Philadelphia....L 10
Dec. 10—Archie Moore, Milwaukee.....W 10

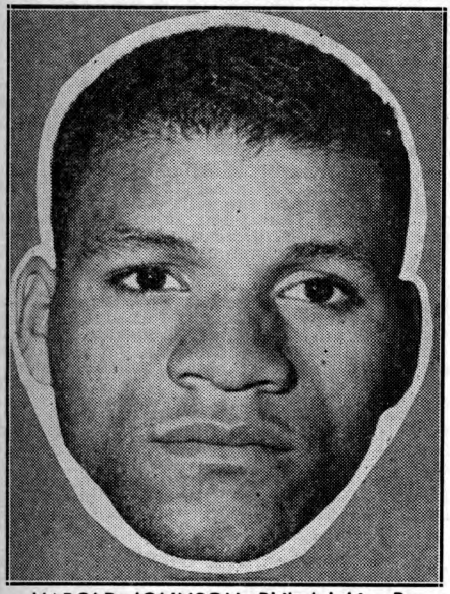

HAROLD JOHNSON, Philadelphia, Pa.

JIMMY JOHNSON

New York, N. Y., Middleweight

1951

Feb. 8—Tony Pescatore, Brooklyn.....L 4
Feb. 23—Harry Preston, New York..KO by 3
Mar. 8—George Pavlakovich, Brooklyn .....KO 1
Apr. 18—Duke Koerkle, Elizabeth.....W 4
May 1—Frank Keating, New York.....L 4
June 9—Sonny Williams, Brooklyn.....L 4
July —Jimmy Cusato.....D 4

LOUIS JOHNSON

Pittsburgh, Pa., Middleweight

1949

Dec. 17—Rocky Compitello, Bklyn...KO by 3

1950

Jan. 14—Tony Amato, Brooklyn.....KO 4
Feb. 11—Artie Diamond, Brooklyn..KO by 1
Feb. 16—Kelly Duncan, New York City..L 4
Mar. 25—Tony Gandolfo, Brooklyn..KO by 4
Apr. 1—Sal Belloise, Waterbury....KO by 5
June 7—Luicano Gorno, Newark.....W 6
Oct. 3—Herbert Elly, New York City....L 4
Oct. 10—Kid Pambele, N. Bedford..KO by 2

1951

Mar. 19—Pete Adams, Newark.....KO by 1

ROSS JOHNSON

Newark, N. J., Light Heavyweight

1950

June 20—Dom Zimbardo, Elizabeth..KO by 2

1951

Mar. 19—Billy Bennett, Newark.....KO 2
Apr. 4—Dom Zimbardo, Elizabeth.....L 4
Apr. 24—Leroy Allen, Newark.....L 4
May 14—Cliff Lee, Newark.....KO by 1

BEACH JONES

Naugatuck, Conn., Light Heavyweight

1951

Mar. 31—Joe Plouffe, Waterbury.....D 4
Apr. 16—Jimmy Edwards, Waterbury .....KO by 4
July 16—Joe Plouffe, Ansonia.....L 4

BEN "PREACHER" JONES

Brooklyn, N. Y., Middleweight

1949

Jan. 3—Sam Karinja, Newark.....L 4
Jan. 17—Danny Barone, Newark.....KO 3
Jan. 24—Gus Cossifos, Newark.....D 4
Feb. 15—Frankie Balestra, Brooklyn...KO 1
Feb. 24—James Boone, N. Y.....KO 2
Mar. 9—Bobby Wilson, N. Y.....L 4
Mar. 14—Jackie Krulewicz, Brooklyn....W 6
Mar. 21—Dick Melvin, Newark.....W 5
Mar. 29—Sal DiMartino, Hartford.....L 6
Apr. 25—Chuck Waugh, Newark.....W 4
June 2—Tony Conn, Brooklyn.....KO 4
June 9—Roger Donaghue, N. Y.....L 6
June 20—Carmine Vitale, Brooklyn.....L 6
July 4—Bobby Tighe, Brooklyn.....KO 6
Aug. 11—Sammy Walker, North Adams..L 6
Oct. 9—Tommy Varsos, Brooklyn.....KO 5
Oct. 28—Bill Brenner, New York.....L 4
Nov. 5—Tony Bertucci, Brooklyn.....L 6
Nov. 28—Gus Mell, Brooklyn.....KO by 2
Dec. 7—Tommy Bazzano, New York....L 8

1950

Jan. 11—Bobby Rosado, New York..KO by 2
Feb. 18—Jimmy Herring, Brooklyn.....L 6
Apr. 1—Artie Diamond, Brooklyn..KO by 5
Oct. 21—Bobby Morgan, Brooklyn..KO by 1

1951

Nov. 17—Frankie Anselm, Brooklyn.....L 4
Dec. 19—Leonard Jefferson, White Plains .....KO by 1

BILLY (SILENT) JONES

Philadelphia, Pa., Featherweight

1951

July 2—Tony Cocco, Philadelphia..KO by 1
Aug. 13—Ted Queen, Philadelphia.....W 4
Aug. 23—Mike Ward, Chester.....L 6
Aug. 27—Tony Carlini, Philadelphia.....KO
Oct. 11—Tony Cocco, Philadelphia.....L 6
Oct. 29—Nick DeStephano, Trenton....KO 2
Nov. 29—Henry Beltrante, Philadelphia..L 6

BOBBY JONES

Oakland, Calif., Welterweight
Born, November 11, 1925.

1945

Oct. 24—Henry Anderson, Oakland.....W 4
Nov. 7—Eddie Mahoney, San Francisco.D 4
Nov. 9—Eddie Mahoney, San Francisco.L 4
Nov. 14—Buser Peaks, Oakland.....KO by 3
Dec. 10—Carl Olson, San Francisco.KO by 2
Dec. 12—Jimmy Simmons, Oakland.....W 4
Dec. 14—Bobby Wyman, San Francisco..D 4

1946

Jan. 2—Charles Enstrom, Oakland.....W 4
Jan. 4—Sal Perez, San Francisco..KO by 1
Feb. 11—Joe Guzman, San Francisco....W 4
Feb. 13—Billy Lee, Oakland.....W 4
Mar. 1—Santo Tringali, San Francisco..D 6
Mar. 4—Billy Lee, San Francisco.....W 4
Apr. 1—Billy Lee, San Francisco.....W 4
Apr. 15—Willie Mayberry, San Francisco W 4
May 31—Tommy Lee, San Francisco...KO 3
June 7—Willie Mayberry, Oakland.....D 4
June 12—Al Calderon, Oakland.....L 4
June 21—Bill Thompson, San Francisco KO 1
Aug. 12—Larry Carter, San Francisco....L 4
Aug. 28—Melvin Bartholomew, San Fran. L 6
Sept. 18—Willie Butler, Oakland.....D 6
Oct. 25—Young Salvatore, San Francisco W 10
Nov. 27—Lepp Webster, Oakland.....W 6
Dec. 17—Sal Perea, Sacramento.....W 10

1947

Jan. 14—Mickey Gimmell, San Jose....KO 6
Feb. 11—Lepp Webster, San Jose.....W 6
Apr. 8—Bernard Docusen, San Jose....L 10
May 13—John Thomas, San Jose.....L 10
Oct. 28—Vince Turpin, San Jose.....W 6
Nov. 4—Jimmy Shans, San Jose.....W 6

1948

Feb. 25—Phil Palmer, Oakland.....W 8
Aug. 3—Bill Tierney, Seattle.....W 10

1949

Jan. 19—Erskine Howell, Oakland.....W 6
Feb. 4—Erskine Howell, San Francisco.W 6
Mar. 3—Clyde Coyhis, Oakland.....W 12
Apr. 8—Bernard Docusen, San Fran....L 10

1950

June 26—Jack Snapp, Klamath Falls.....D 10

1951

Jan. 31—Esau Ferdinand, Oakland.....W 6
Mar. 9—Charley Salas, Phoenix.....L 10
Mar. 23—Charley Salas, Phoenix.....D 10
May 25—Charley Salas, Phoenix.....L 10
June 13—Maurice Harper, Oakland.....W 12
(Won California Welterweight title)
Aug. 11—Art Soto, Eureka.....W 12
(Won California Middleweight Title)
Aug. 27—Carl Olson, San Francisco.....L 10
Sept. 7—Charley Salas, Hollywood.....W 10
Sept. 25—Lou Joseph, Los Angeles.....W 10
Oct. 2—Clifton Lester, Los Angeles.....W 10
Oct. 22—Bobby Dawson, San Francisco..L 10
Nov. 27—Freddy Dawson, Los Angeles..W 10
Dec. 12—Maurice Harper, San Francisco.W 10

CASEY JONES

San Francisco, Cal., Bantamweight

1951

Apr. 10—Rosey Caballero, Sacramento...D 4
Dec. 11—Ray Ramirez, Sacramento.....W 4

DON JONES

Lincoln Park, Mich., Welterweight

1949

Apr. 11—Al Payette, Toledo.....W 4
Apr. 18—Lorenzo Breton, Detroit.....W 4
May 3—Lorenzo Breton, Grand Rapids.W 4
May 31—Al Payette, Milwaukee.....KO 1
Nov. 4—Joe Susedik, Chicago.....KO 3

1950

Jan. 2—Freddie Hudson, Baltimore....W 4
Jan. 11—Joe Garza, Detroit .....L 6
Feb. 3—Otis Trovillian, Detroit.....W 5
Feb. 20—Roy Lopez, Providence.....W 6
Apr. 4—Auriello Ramirez, Los Angeles..D 4
Apr. 11—Auriello Ramirez, Los Angeles.W 4
Apr. 21—Lonnie Walker, Hollywood.....D 4
May 10—Joe Gonzales, Oakland.....D 4
Aug. 8—Henry Huerta, Detroit .....W 5
Sept. 6—Al Payette, Toledo.....KO 2
Oct. 25—Joe Garza, Detroit.....KO by 5

1951

July Bill Grim, Flint.....KO 2

EDGAR JONES

Merced, Calif., Welterweight

1949

Sept. 22—Dick Carrillo, Fresno.....L 6

1950

Jan. 18—Willie Mayberry, Sacram't..KO by 1
Feb. 16—Lee Sponsell, Sacramento..KO by 3
Apr. 19—Bill Saxton, Stockton.....W 4
May 9—Grover Jackson, Stockton.....L 6
June 3—Jimmy Smith, Eureka.....KO 1
July 20—Howie Welch, Reno.....KO 5
July 29—Dale Sanderson, Eureka.....W 4
Sept. 8—Joe Gonzales, Eureka.....D 6
Sept. 19—Joe Gonzales, San Jose.....L 6
Sept. 22—Clifton Waters, San Fran...KO by 2
Oct. 25—Clifton Waters, Oakland.....L 4

1951

Apr. 9—Buddy J, San Francisco....KO by 5

GENE "TIGER" JONES

Camden, N. J., Negro Heavyweight

1946

Jan. 3—Lou (Lonnie) Clark, Phila.....L 6
Feb. 18—George Fitch, New Haven.....W 6
Feb. 25—Charlie Crump, Baltimore.....W 6
Mar. 20—Doc Bee, Camden.....KO 1
Apr. 1—Charlie Crump, Baltimore.....W 6
Apr. 15—Elza Thompson, Baltimore.KO by 3
May 9—Lonnie Clark, Atlantic City..KO 2
June 14—Vernon Benware, New London KO 2
June 24—Billy Guy, Washington.....KO 2
July 22—Willie Huff, Baltimore.....KO 1
July 25—John Martin, New London...KO 3
Aug. 1—Tony Gangemi, Philadelphia.KO 6
Aug. 28—Al Williams, Camden.....W 6
Sept. 13—Sandy McPherson, New London.L 8
Oct. 5—Henry Cooper, New London..KO 4
Oct. 25—Sandy McPherson, New London.D 8
Nov. 4—Erv Sarlin, Baltimore.....W 10
Nov. 7—Willie Applegate, Atl. City....KO 3
Dec. 9—O'Dell Riley, Baltimore....KO by 7

1947

Jan. 20—Jim Nichols, Washington.....KO 1
Jan. 30—Austin Johnson, Atlantic City.KO 4
Feb. 20—Jimmy Bell, Atlantic City ....KO 3
Mar. 5—Johnny Allen, Camden .....KO 8
Mar. 27—Sandy McPherson, Atlantic C...W 10
Apr. 23—Dusty Wilkinson, Camden .....L 10
May 1—Colin Chaney, Atlantic City ..KO 1
May 23—Howard Chard, New London ..KO 4
Aug. 13—Shamus O'Brien, Camden ....KO 2
Sept. 30—Sandy McPherson, Camden.....W 8
Oct. 9—Eddie Franklin, Atlantic City...W 10
Dec. 5—Bob Garner, N. Y. C.....KO 1

1948

Jan. 8—Billy Gillam, Atlantic City ....W 10
Mar. 19—Johnny Haynes, New York.W Dis. 5
July 16—Sandy McPherson, N. London..W 8
Nov. 11—Johnny Haynes, Atlantic City..W 8
Dec. 2—Dusty Wilkerson, Atlantic City..L 8
Dec. 14—John Holman, Miami .....W 10

1949

Feb. 23—Dusty Wilkerson, Philadelphia.W 8
Apr. 14—Sandy McPherson, Philadelphia W 8
May 16—Chuck Jennings, Rochester....KO 2
June 22—Dick Hagen, Chicago.....D 6
July 28—Omelio Agramonte, Atlantic City
KO by 2

1950

Feb. 1—Joe Louis, Miami .....Exh. 8
May 14—A. Kleinholdermann, Berlin...KO 1
June 4—Wilson Kohlbrecher, Berlin...KO 6
Aug. 19—Connie Rux, Berlin.....KO 5
Dec. 9—Wilson Kohlbrecher, Berlin...ND 2
Dec. 29—Wilson Kohlbrecher, Berlin...KO 3

1951

Apr. 29—Hein Ten Hoff, Berlin.....L 10
Aug. 11—Richard Groupe, Cologne.....KO 4
Sept. 15—Robert Eugene, Brussels.....KO 2
Oct. 14—Heinz Seelisch, Dortmund.....KO 8

HAROLD (BABY FACE) JONES

Detroit, Mich., Lightweight

1946

Aug. 5—Jack Wasnick, Chicago ------KO 3
Aug. 10—Art Manard, Chicago --------KO 2
Aug. 15—Charlie Nelson, Chicago -------W 4
Aug. 22—Saunders Simmons, Chicago--KO 1
Aug. 29—Tony Maretta, Chicago-------KO 1
Sept. 5—Ray Glenn, Chicago----------W 4
Sept. 13—Eddie Garland, Flint ---------W 4
Sept. 17—Jimmie Taylor, Lansing -----KO 4
Sept. 23—Coco Kid, Bay City ----------KO 1
Sept. 30—Bill DeVries, Grand Rapids--KO 3
Oct. 3—Herman Mills, Chicago --------W 4
Oct. 27—Bob Trice, Bay City ----------W 6
Oct. 31—Danny Boy Woods, Detroit ---KO 2
Nov. 7—Larry Moreland, Toledo -------W 8
Dec. 9—Johnny Varcy, Flint ----------W 4
Dec. 18—Neil Davis, Flint ----------KO 2

1947

Jan. 9—Dill Eddy, Saginaw ----------L 10
Mar. 27—Red Levasseur, Saginaw -------L 10
June 30—Jackie Taylor, Columbus ------D 6
July 8—Harry Hart, Columbus ---------L 10
Aug. 1—Harry Hart, Springfield -------W 10
Aug. 22—Henry Huerta, Flint ----------W 6
Sept. 5—Harry Smith, Syracuse -------W 6
Sept. 17—Leroy Willis, Toledo ---------KO 5
Oct. 23—Harry Smith, Rochester -------W 8
Oct. 30—Bill Eddy, Flint ----------W 8
Nov. 8—Henry Huerta, Flint ----------W 6
Nov. 18—Humberto Zavala, Detroit-----W 10

1948

Mar. 5—Leroy Willis, Detroit ---------L 10
Mar. 23—Tommy Stenhouse, Syracuse--W 10
Apr. 6—Mickey Savage, Syracuse ------L 10
Apr. 14—Richie Orange, Binghamton---W 10
May 6—Harry Smith, Rochester --------L 8
June 3—Talmadge Bussey, Saginaw ----D 10
June 21—Talmadge Bussey, Chicago ----W 10
July 9—Charley Salas, Hollywood -----W 10
July 30—Del Cockayne, Hollywood -----W 10
Aug. 16—Johnny Williams, Chicago -----L 10
Aug. 31—Tony Chavez, Seattle ---------W 10
Sept. 21—Eddie Prince, Seattle ---------W 10
Nov. 9—Leroy Willis, Detroit----------D 10
Nov. 22—Rudy Zadell, Chicago----------W 10
Dec. 8—Johnny Chatmon, Milwaukee-KO 1

1949

Jan. 17—James Carter, N. Y.----------L 10
Jan. 25—Johnny Chatmon, Syracuse---KO 3
Feb. 25—Herbie Biff Jones, Chicago-----W 10
Mar. 21—Calvin Smith, Philadelphia-----W 10
Apr. 18—Leroy Willis, Detroit----------W 10
May 31—Bob Sandberg, Milwaukee------L 10
June 7—Enrique Bolanos, Los Angeles--L 10
July 8—Art Aragon, Hollywood---------L 10
July 29—Charley Salas, Hollywood------W 10
Aug. 16—Bernard Docusen, Los Angeles--L 10
Aug. 29—Pee Wee Swingler, Albuqu'que-W 10
Oct. 10—Trini Perez, Albuquerque ----KO 4
Oct. 18—John L. Davis, Seattle---------L 10
Nov. 4—Tommy Campbell, Chicago ----L 10

1950

Jan. 3—Clem Custer, Detroit----------W 10
Jan. 23—Ted Davis, Baltimore---------KO 8
Mar. 10—Freddie Herman, Hollywood----L 10
Mar. 31—Elmer Beltz, Hollywood--------W 10
Apr. 28—Johnny Forte, Hollywood------W 10
May 10—Johnny Gonsalves, Oakl'd..KO by 4
June 1—Sonny Boy West, Milwaukee----L 10
June 30—John L. Davis, Hollywood------L 10
Aug. 8—John L. Davis, Detroit----------W 10
Oct. 21—Arthur King, Detroit------KO by 8
Nov. 24—Ronnie Harper, Omaha ---------D 10
Dec. 12—Ronnie Harper, Omaha---------W 10

1951

Jan. 9—Freddie Herman, Los Angeles--W 10
Feb. 6—Johnny Williams, Omaha-------W 10
Mar. 12—Snuffy Smith, Baltimore-------W 10
Apr. 2—Marshall Clayton, Washington--L 10
Apr. 17—Art Aragon, Los Angeles-------L 10
July —Gerald LaBroi, Flint----------W 10
Dec. 17—Gerald LaBroi, Battle Creek----W 10

LAWRENCE JONES

Brooklyn, N. Y., Heavyweight

1951

Aug. 3—Tony Esperti, Long Beach, N. Y. L 6
Sept. 29—Percy Allen, Brooklyn---------W 6
Nov. 10—Roy Thomas, Brooklyn--------NC 2

LEROY JONES

San Francisco, Calif., Bantamweight

1951

Mar. 6—Jimmy Espiritu, San Jose-------L 6
Mar. 13—Jimmy Espiritu, Stockton------W 6
Mar. 22—Ray Ramirez, Sacramento------D 4
Sept. 21—Benny Valencia, Farmington, N. M.
KO by 1

MAJOR JONES

Kansas City, Mo., Middleweight

(For previous record, 1944-1948, see 1949 Edition, page 418. Inactive 1949).

1950

Jan. 19—Anton Raadik, Kansas City----W 10
Feb. 23—Sonny Horne, Kansas City------W 10

1951

Apr. 30—Joe Blackwood, Milwaukee----W 10
June 21—Joe Arthur, Kansas City--------W 10

MAYNARD JONES

Wilmington, Del., Heavyweight

Born, June 11, 1928.

1945

Jan. 19—Billy Jones, Philadelphia--------L 4
Jan. 26—Howard Berger, Philadelphia-KO 2
Feb. 23—Howard Berger, Philadelphia---W 6
May 25—Jimmy Quigley, Philadelphia-KO 3
June 12—Johnny Langley, Allentown-----D 6

1946

Jan. 18—Tommy Ruth, Philadelphia-----W 6

In U. S. Navy from Dec. 3, 1945 to Dec. 3, 1947. Won All-Navy heavyweight title in San Diego, Cal., June 11, 1947.

1948

May 10—Johnny Wilson, Baltimore------L 4
Aug. 23—Earl Walls, New York ----------L 4
Aug. 27—Art Brown, New York --------KO 3
Nov. 3—Art Brown, Binghamton-------KO 1
Nov. 17—Johnny Swanson, Binghamton--W 8

1949

Jan. 20—Bill Gilliam, Newark----------W 8
Mar. 31—Joe Baksi, Newark---------KO by 9
May 16—Johnny Wilson, Wilmington----W 8
Aug. 9—Arturo Godoy, Wilmington-----D 10
Sept. 5—Johnny Kapovich, Baltimore---W 10
Oct. 24—Abel Cestac, Baltimore----KO by 2

1950

June 13—Ted Lowry, New Bedford-------W 10
July 6—Joe Lindsay, No. Adams----KO by 5

1951

Feb. 19—Vernon Williams, Philadelphia-W 6
Mar. 9—Coley Wallace, New York--KO by 7
Nov. 29—Harry Matthews, St. Paul--KO by 2

RALPH JONES

Yonkers, N. Y., Middleweight

1950

May 27—Jimmy Garcia, Brooklyn-------W 4
June 7—Gus Pompino, Newark--------KO 4
Oct. 3—Jim Dillon, New York City-----W 4
Oct. 11—George Holzman, New York--KO 5
Oct. 23—Kelly Duncan, New York-------W 4
Oct. 31—James Burgos, New York------KO 2
Nov. 4—Herbert Elly, Brooklyn--------W 4
Nov. 18—Henry Burroughs, Brooklyn ---W 4
Dec. 9—Tommy McGowan, Brooklyn ---W 6

1951

Jan. 13—Henry Burroughs,
Brooklyn ----------KO by 1
Feb. 20—Tommy McGowan,
New York ----------W 6
Feb. 27—Herbie Hayes, New York--------L 6
Mar. 11—Armand Michaud, Brooklyn---KO 2
Mar. 20—Al Niang, New York----------W 6
Apr. 7—Ronnie Hopp, Brooklyn--------W 6
Apr. 24—Shelby Langford, New York---W 6
May 16—Roy Carter, New York--------KO 1
Oct. 4—Bob Stecher, Portland---------W 10
Nov. 8—Sal DiMartino, New York------D 8
Dec. 8—Phil Rizzo, Brooklyn----------KO 7

REUBEN JONES

Norfolk, Va., Light Heavyweight

Born, July 15, 1927, Kingston, N. C.

1946

June 13—Dick Elliott, Richmond.....KO 2
July 26—Al Gulgut, Denville, N. J.....W 6
Aug. 16—Joe Barrett, New York City.....W 4
Aug. 22—Billy Carrigan, Jersey City.....L 4
Aug. 23—Tom McKeagney, N. Y. C.....W 4
Sept. 17—John Harvey, N. Y. C.....W 6
Sept. 23—John Harvey, Newark.....W 6
Sept. 27—Tom McKeagney, N. Y. C.....W 4
Oct. 1—Wayne Armstrong, N. Y. C.....W 6
Oct. 30—Leroy Snead, Jamaica, L. I.....W 6
Dec. 6—Buster Peppe, N. Y. C.....L 4

1947

Jan. 15—Billy Pappas, Jamaica .....W 6
Jan. 21—Willie Hedgemond, N. Y. .....W 6
Apr. 30—Jimmy McCrawford, Jamaica .....KO by 1
June 19—Henry Odom, N. Y.....W 6
June 25—Henry Odom, N. Y.....W 6
July 1—Jim Johnson, Norwalk .....W 6
July 8—Ricardo Radelli, Norwalk.....KO 3
July 11—Al Zappalla, Long Beach.....W 4
July 25—Andy Peppe, N. Y. C. .....W 6
Sept. 16—James Johnson, Coney Island.KO 3
Sept. 22—Luther McMillan, Newark .....KO 1
Oct. 3—Tony Gillo, N. Y. .....W 8
Nov. 3—Billy Cooper, Newark .....L 10
Nov. 10—Joe Bennett, Newark .....KO 5
Dec. 1—Bill Poli, Newark.....W 8
Dec. 19—Dick Wagner, N. Y. C.....L 6

1948

Feb. 2—Stanley Sims, Newburgh .....W 8
Feb. 20—Dick Wagner, New York .....D 6
—Tony DeMicco, Newburgh .....W 8
Apr. 2—Nick Kashuba, New York.....W 6
June 10—Billy Cooper, Richmond .....W 10
July 20—Lou Bass, Norfolk.....W 10
Sept. 17—Red Arrow, New York .....W 6
Oct. 15—Lee Sala, New York .....L 10
Nov. 22—Lee Sala, Pittsburgh.....L 10
Dec. 7—Anton Raadik, Cleveland.....W 10

1949

Feb. 22—Mickey Doyle, Cleveland.....KO 8
May 2—Robert Villemain, Cleveland.....L 10
July 20—Joe Taylor, Binghamton.....L 10
Oct. 14—Lonnie Rutherford, Roanoke..W 8
Dec. 30—Lee Sala, New York .....KO by 9

1950

Mar. 7—Patrick Henry, Toledo.....W 10
Mar. 29—Nick Barone, Syracuse.....W 10
May 16—Harry Matthews, Seattle...KO by 3
July 6—Joey DeJohn, Syracuse....KO by 2
Oct. 30—Billy Brown, Miami.....W 10
Dec. 5—Billy Brown, Jacksonville .....W 10

1951

Jan. 3—Billy Kilgore, Miami.....D 10
Jan. 31—Billy Kilgore, Miami.....W 10
Mar. 19—Rocky Graziano, Miami....KO by 3
June 12—Danny Nardico, Miami Beach...L 10
June 27—Danny Nardico, New York..KO by 3

ROCKY JONES

Chester, Pa., Light Heavyweight

1950

Jan. 5—Marty Fisher, Philadelphia...KO 5
Jan. 19—Curt Kennedy, Philadelphia....W 6
Feb. 9—Dan Bucceroni, Phila.....KO by 3
June 12—Doc Bee, Philadelphia.....W 6
July 18—Dan Nardico, Hartford.....L 6

1951

Mar. 15—Jan Henri, Philadelphia.....KO 1
May 8—Freddie Beshore, Mahoney City .....KO by 4
June 21—Ted Calaman, Chester.....KO 5
Aug. 9—Rocky Brown, Philadelphia...KO 5
Aug. 23—Jimmy Rousse, Chester.....W 8
Oct. 18—Dan Bucceroni, Philadelphia....L 8
Dec. 1—Polly Smith, Philadelphia.....L 8
Dec. 3—Billy Gillam, Providence..KO by 5

ROD JONES

Santa Monica, Calif., Light Heavyweight

1948

Jan. 12—Shorty Morgan, Ocean Park...W 4
Feb. 3—Al Hernandez, Ocean Park ...KO 1
Feb. 9—Willis Parker, Ocean Park ....W 4
Mar. 15—Shorty Morgan, Ocean Park..KO 3
Apr. 19—Enoch Lee, Ocean Park .....W 6
May 25—Enoch Lee, Los Angeles .....W 4
June 7—Dick Finley, Ocean Park .....KO 3
June 21—Enoch Lee, Ocean Park .....W 4
June 28—Leroy Burleson, Ocean Park..KO 3
July 9—Enoch Lee, Hollywood .....W 4
July 16—Jerry Brown, Hollywood .....L 6
Oct. 25—Jess Richards, Ocean Park.....KO 2
Nov. 8—Dick Finley, Ocean Park.....W 4
Nov. 28—Ramon Disoses, Ocean Park....L 10

1949

Mar. 21—Willie McCoy, Ocean Park....KO 4
Mar. 28—Frankie Daniels, Ocean Park....L 4
Apr. 4—Ernie Woods, Ocean Park.....KO 2
Sept. 19—Jackie Condon, Ocean Park..KO 3
Sept. 26—Willie McCoy, Ocean Park.....W 4
Oct. 17—Phil Smart, Ocean Park.....W 4
Nov. 7—Ike Patton, Ocean Park.....KO 5

1950

Jan 9—Ray Dioses, Ocean Park.....W 10
Jan. 23—Nap Howard, Ocean Park.....KO 5
Feb. 27—Ray Dioses, Ocean Park.....KO 5
Mar. 8—Dick Finley, Phoenix.....KO 3
Mar. 20—Dave Arndt, Ocean Park.....KO 5
Mar. 22—Windmill Pearce, Phoenix..KO by 8
May 1—Windmill Pearce, Ocean Park..W 10
June 26—Windmill Pearce, Ocean Park KO 8
July 10—Bobby Castro, Ocean Park..KO by 5

1951

Mar. 12—Watson Jones, Ocean Park..KO by 2

SHIRLEY JONES

New York, N. Y., Heavyweight

1951

July 12—Art Henri, New York.....W 4
Oct. 26—Joe McFadden, New York.....L 4

SYLVESTER JONES

Newark, N. J., Heavyweight

1950

Nov. 3—Nash Karahan, New York.....KO 1
Nov. 18—Jim Bailey, Brooklyn .....KO by 4

1951

Jan. 12—Jimmy DeLange, New York....L 4
Feb. 9—Billy Horan, New York.....KO 1
Mar. 2—Claude Rolfe, New York.....W 4

WATSON JONES

(Alex Watson)

Los Angeles, Cal., Negro Light Heavyweight

1943

Jan. 11—Acey Haynesworth, Ocean Park, Cal.....W 6
Jan. 19—Al Callahan, Los Angeles....KO 5
Jan. 26—Acey Haynesworth, Los Ang...KO 2
Feb. 9—Willie Wright, Los Angeles....KO 2
Feb. 16—Bob Ford, Los Angeles.....KO 2
Feb. 22—Acey Haynesworth, Ocean Pk...W 6
Mar. 2—Acey Haynesworth, Los Ang..KO 2
Mar. 17—Willie Johnson, Hollywood....KO 6
Apr. 6—Jimmy Bivins, Los Angeles....L 10
Sept. 7—Sgt. Ernie Rios, Los Angeles..KO 6
Sept. 28—Sgt. Ernie Rios, Los Angeles....L 10
Nov. 2—Jimmy O'Brien, Los Angeles..KO 4
Dec. 7—Sgt. Ernie Rios, Los Angeles....D 10
Dec. 28—Jerry Goldberg, Los Angeles..NC 3

1944

Jan. 24—Sailor Johnny Harrison, Ocean Park .....KO 4
Feb. 15—Battling Munroe, Los Angeles..W 10
July 26—Tiger Sheppard, El Paso.....W 10
Aug. 22—Fitzy Fitzpatrick, Los Angeles..L 10
Oct. 10—Louis Wise, Los Angeles.....KO 1
Oct. 31—Fitzy Fitzpatrick, L. Angeles..KO 1
Dec. 12—Jack Chase, Los Angeles.....L 15
(For California Lightheavyweight Title)

1945

May 31—Billy Smith, Oakland.....KO by 11
June 19—Billy Smith, Los Angeles.....L 10
Aug. 8—Lou Brooks, Juarez.....KO 4
Aug. 29—Johnny Donnelly, Juarez.....D 10
Oct. 19—Al Jordan, Hollywood.....KO 5
Dec. 11—Tiger Sheppard, Los Angeles KO 10

1946

Jan. 7—Jimmy Bivins, San Fran...KO by 6
Mar. 26—Walter Woods, Los Angeles....L 10
Aug. 6—Tommy Garland, Los Angeles..W 10
Sept. 24—Bobby Zander, Los Angeles....L 10
Oct. 9—Fitzie Fitzpatrick, L. A....KO by 9

1947

Aug. 18—Sonny Andrews, Ocean Park ..W 10
Sept. 16—Frisco James, San Diego .....W 10
Oct. 13—Tiger Sheppard, Ocean Park....D 10
Nov. 7—George Kochan, Hollywood ..KO 5

1948

Feb. 24—Frisco James, Ocean Park .....W 10
Mar. 24—Bert Lytell, Oakland.....KO by 5
Sept. 13—Sonny Andrews, Ocean Park...L 10
Oct. 11—Sonny Andrews, Ocean Park..ND 8
Dec. 13—Charley Riggs, Ocean Park...KO 6

1949

Mar. 7—Eddie LaMarr, Ocean Park....KO 6
Mar. 14—Ramon Dioses, Ocean Park.....W 10
Apr. 5—Leonard Morrow, Los Ang..KO by 8
Apr. 19—Joe Kahut, Portland.....KO by 2
July 15—Jimmy Bivins, Las Vegas..KO by 2
Oct. 24—Lloyd Marshall, Tucson....KO by 3
Nov. 17—Pat McCafferty, Topeka...KO by 2

1950

May 4—Harry Matthews, Tacoma..KO by 3
Dec. 19—Abel Fernandez, Los Angeles..KO 4

1951

Jan. 9—Willie McCoy, Los Angeles.....W 6
Feb. 19—Dick Finley, Ocean Park.....KO 9
Mar. 12—Rodney Jones, Ocean Park....KO 2
May 2—Dolph Quijano, Mexico City..KO 10
May 15—Paul Pargo, Los Angeles.....KO 7
Aug. 14—Wesbury Bascom, El Paso.....L 10
Sept. 11—Frankie Crane, Los Angeles.....L 6
July 27—Bobby Mitchell, El Paso.....KO 7

HENRY JORDAN

Born in Atlantic City, N. J. Negro Welterweight.

1942

Mar. 12—Frankie Grasso, Atlantic City..W 6
Mar. 26—Joey Stack, Atlantic City.....W 6
Apr. 23—Jiggs Donohue, Atlantic City..L 6
May 7—Johnny Rudolph, Atlantic City..W 6
June 25—Mayon Padlo, Phila. .....KO by 6
Aug. 3—Frankie Allen, Allentown.....KO 5
Nov. 19—Teddy Horton, Philadelphia.....L 6
Dec. 4—Bobby Garcia, Philadelphia...KO 2
Dec. 14—Sandy Mack, Philadelphia.....W 6
Dec. 25—Jiggs Donohue, Philadelphia ...L 6

1943

Feb. 11—Abie Kaufman, Philadelphia....W 6
Feb. 26—Red Rahn, Philadelphia.....D 8
Mar. 22—Red Rahn, Philadelphia.....W 6
Oct. 7—Frankie Saia, Philadelphia....W 6

1944

Feb. 10—Billy Arnold, Phila. .....KO by 1
Feb. 24—Julia Gallucci, Phila. .....W 6
Mar. 16—Mike Evans, Phila. .....W 8
Mar. 30—Buck Streater, Phila. .....NC 4
Apr. 6—Buck Streater, Phila. .....D 8
Apr. 27—Milo Theodorescu, Phila. .....W 8
May 26—George Martin, Worcester..KO by 4
July 24—Solomon Stewart, Newark....KO 5
July 31—Doug Carter, Newark.....W 6
Aug. 14—Georgie Williams, Baltimore....L 6
Sept. 5—Jimmy Taylor, Phila. .....W 6
Oct. 5—Jimmy Taylor, Phila. .....W 6
Oct. 9—Harold Green, Newark.....L 8
Oct. 10—Genaro Rojo, Hartford.....L 10
Oct. 27—Jimmy Doyle, Boston.....L 10
Nov. 11—Bobby Lakin, Brooklyn.....L 8
Nov. 27—Chuck Hunter, Newark....KO by 2
Dec. 5—Eddie Moore, Trenton.....KO 3
Dec. 19—Oscar Suggs, Trenton.....W 8

1945

Jan. 6—Bert Lytell, Brooklyn.....KO by 4
Jan. 10—Benny Williams, Elizabeth.....L 6
Jan. 16—Phil Palmer, Brooklyn.....D 8
Jan. 29—Bernie Miller, New York.....NC 4
Feb. 5—Solomon Stewart, Newark.....W 6
Feb. 13—George "Red" Doty, Hartford ..W 10
Feb. 28—Jimmy Palmer, Elizabeth.....L 6
Mar. 6—Lige Drew, Hartford.....L 10
Mar. 14—Vincent Jones, Elizabeth...KO by 2
Apr. 3—Art Robinson, Hartford.....L 10
Apr. 10—Jerry Fiorello, Brooklyn.....W 8
Apr. 23—Lige Drew, Holyoke.....L 10
May 1—Joe Curcio, Jersey City....KO by 1
May 29—Art Robinson, Hartford.....W 10
June 18—Freddie Torres, Newark.....KO 1
July 3—Morris Reif, Brooklyn.....L 8
July 24—Freddie Camuso, New Bedford W 10
July 31—Chalky Wright, Brooklyn..KO by 6
Aug. 13—Nava Esparza, Providence.....L 10
Aug. 20—Johnny Jones, Providence.....L 10
Aug. 28—Billy Morris, New Bedford.....L 10
Sept. 24—Freddie Camuso, Providence...W 10
Oct. 8—Ralph Zanelli, Providence.....L 10
Nov. 13—Danny Kapilow, Brooklyn..KO by 3
Dec. 10—Vic Costa, New Britain.....L 10

1946

Jan. 10—Cecil Hudson, Baltimore.....L 10
Feb. 7—Lou Fortune, Atlantic City.....D 8
Feb. 26—Vince La Salva, N. Y. C.....L 8
Mar. 28—Bobby Ruffin, Baltimore.....W 10
Apr. 19—Vic Dellicurti, Baltimore.....W 10
May 13—Steve Belloise, Baltimore.....L 10
June 11—Tony Falco, Hartford.....D 8
June 18—Tony Falco, Hartford.....D 10
July 9—Joey Albina, Norwalk.....L 8
July 15—Cecil Hudson, Brooklyn.....L 8
Aug. 22—Bernard Docusen, Brooklyn....L 10
Oct. 7—Ralph Zanelli, Baltimore.....L 10
Oct. 21—Leroy Haynes, New Britain....W 10
Oct. 28—Izzy Jannazzo, Providence.....W 10
Oct. 31—Bee Bee Wright, Harrisb..KO by 3
Nov. 25—Wayland Douglas, Providence..L 10

1947

Jan. 21—Jimmy Hill, Hartford .....W 10
Mar. 3—Mickey Doyle, Newark .....D 10
Mar. 25—Bobby Pryor, Hartford .....D 10
Mar. 31—Johnny Green, Newark .....L 10
Apr. 15—Norman Rubio, Queens .....KO 1
Apr. 22—Mickey Doyle, Youngstown....W 10
May 6—Norman Rubio, Queens .....D 10
May 20—Mike Birskovich, Youngstown..KO 3
June 6—Ray Spurlock, N. Y. C. .....W 6
June 25—Sonny Horne, Youngstown .....L 10
Aug. 20—Johnny Green, Youngstn..KO by 2
Sept. 9—Bernard Docusen, Elizabeth ..L 8
Nov. 17—Joe Blackwood, Holyoke .....L 10
Dec. 8—Tony Riccio, Newark.....D 8
Dec. 22—Joe Curcio, Newark.....W 8

1948

Jan. 13—Levi Southall, Kansas City..KO by 2
Jan. 27—Carey Mace, Hartford .....W 10
Feb. 2—Johnny Greco, Montreal..KO by 8
July 8—Johnny Cesario, Fall River.....L 10
July 19—Johnny Cesario, Providence....L 10
Aug. 9—Frank Saucedo, Springfield...KO 1
Nov. 16—Lester Felton, Detroit.....L 10

1949

Jan. 4—Johnny Kaufman, Buffalo.....L 10
Mar. 2—Jerome Frazier, Milwaukee.....L 10
Mar. 28—Charley Williams, Newark.....L 10
Sept. 26—Walter Cartier, Newark.....L 10
Oct. 17—Bill Daley, Brooklyn.....L 8

1950

Jan 26—Sonny Bunn, Hartford.....W 10
Feb. 24—Billy Patterson, New York.....L 6
Apr. 17—Tommy Bell, Hartford.....W 10

1951

Feb. 8—Ted Murray, Brooklyn.....D 8
Mar. 1—Ted Murray, Brooklyn.....L 8
Apr. 5—Bobby Lloyd, Brooklyn.....W 8
May 3—Henry Burrought, Brooklyn..KO 1
June 2—Miguel Mendivil, Brooklyn.....D 8
Oct. 4—Ted Murray, New York.....L 8
Nov. 19—Miguel Mendivil, New York....L 8

JIMMY JORDAN

Sarasota, Fla., Welterweight

1951

Jan. 29—Gene Spangler, Sarasota.....L 6
Mar. 5—Snooks Howard, Sarasota.....L 6
Mar. 19—Red Torres, Sarasota.....KO 3

CHARLEY JOSEPH

New Orleans, La., Welterweight

1951

May 25—Isiah Matthews, New Orleans..KO 2
June 1—Junius West, New Orleans.....W 6
July 6—Cyril Kelly, New Orleans.....D 6

LOU JOSEPH

Seattle, Wash., Welterweight

1949

Apr. 28—Don Cain, Seattle.....KO 4
Sept. 20—Frankie Gimbel, Seattle .....W 8
Oct. 4—Paul Kennedy, Seattle.....D 10
Nov. 4—Phil Sampson, Seattle .....KO 7

1950

Jan. 10—Charley Johnson, Seattle.....KO 1
Mar. 16—Dick Wolfe, Tacoma.....D 10
Apr. 18—Bruce Richardson, Seattle.....W 10
May 16—Buford Ransom, Seattle.....KO 6
Oct. 31—Bob Torrance, Los Angeles.....W 6
Nov. 14—J. J. Crackwell, Los Angeles.....D 6
Dec. 5—Cordell Jones, Los Angeles....KO 3

1951

Jan. 16—Charley Sawyer, Los Angeles...L 6
Feb. 6—Roy Daniels, Los Angeles.....W 6
Feb. 16—Cisco Saenz, Hollywood.....KO 5
Mar. 6—Charley Sawyer, Los Angeles..W 6
Apr. 20—Charley Salas, Phoenix.....L 10
June 5—Oscar Reyes, Los Angeles.....KO 2
Aug. 31—Robert Battiste, New Orleans...W 6
Sept. 25—Bobby Jones, Los Angeles.....L 10
Dec. 21—Charley Green, Hollywood.....L 6

SAM JOSEPH

St. Paul, Minn., Lightweight

1951

Jan. 19—Earl Silva, St. Paul.....KO 1
Feb. 19—Earl Silva, St. Paul.....KO 1
Feb. 23—Curtis Orr, Eau Claire, ...W 4
Mar. 6—Curtis Orr, St. Paul.....L 4

ENRIQUE JOVER

Buenos Aires, Argentine, Middleweight

1951

July 8—Kid Cachetada, Buenos Aires..L 10
Sept. 29—Ubaldo Preryra, Buenos Aires KO by 4
Nov. 4—Antonio Frontado, Lima..KO by 7

AARON JUNIOR

Seattle, Wash., Lightweight

1950

May 7—Reuben Salazar, Ocean Park....L 4
May 12—Lee Burton, Hollywood.....W 4
June 6—Roger Trevino, Ocean Park....L 4
June 13—Reuben Salazar, Ocean Park....L 4
June 19—Tiger Snyder, Ocean Park.....D 4
July 11—Johnny Novello, Los Angeles...W 4
July 14—George Kramer, Hollywood.....L 4
July 28—Joe Gurrola, Hollywood.....L 4
Aug. 7—Bobby Brewer, Ocean Park.....L 4
Aug. 8—Bobby Brewer, Los Angeles....D 4
Aug. 11—Roberto Cruz, Hollywood.....D 1
Aug. 15—George Kramer, Los Angeles....L 4
Aug. 18—George Kramer, Hollywood.....L 4
Aug. 29—Bobby Brewer, Los Ang....KO by 4
Sept. 15—Joey Perez, Hollywood.....D 4
Sept. 25—Jesse Robles, Ocean Park.....L 4
Sept. 29—Joe Gurrola, Hollywood.....L 4
Oct. 9—Al Galindo, Ocean Park.....W 4
Oct. 16—George Kramer, Ocean Park...W 4
Oct. 27—Juan Hernandez, Hollywood....W 4
Nov. 6—Al Simmons, Ocean Park.....W 4
Nov. 13—Jimmy Hayes, Ocean Park.....L 4
Nov. 14—Tello Cruz, Los Angeles.....L 4
Nov. 21—Jose Arguelles, Los Angeles....W 4
Dec. 12—Pinky Martinez, Los Angeles...W 4

1951

Jan. 16—Lavert Smith, Los Angeles.....W 4
Jan. 22—Joe Davis, Ocean Park.....W 4
Jan. 30—Dino Burns, Los Angeles.....W 4
Feb. 2—Tello Cruz, Hollywood.....L 4
Feb. 6—Joe Davis, Los Angeles.....L 4
Feb. 5—Al Galindo, Ocean Park.....W 4
Feb. 12—Lavert Smith, Ocean Park.....L 4
Feb. 23—Manolo Reyes, Hollywood.....D 4
Feb. 19—Manolo Reyes, Ocean Park.....W 4
Feb. 26—Al Galindo, Ocean Park.....L 4
Mar. 12—Juan Zavala, Ocean Park.....L 4
Mar. 19—Joe Davis, Ocean Park.....D 2
Apr. 2—Tello Cruz, Ocean Park.....W 4
Apr. 10—Dino Burns, Los Angeles.....W 4
Apr. 13—Tello Cruz, Hollywood.....L 4
Apr. 27—Reuben Salazar, Hollywood.....L 4
May 25—George Cramer, Hollywood.....D 4
May 29—Lou Filipino, Los Angeles.....L 4
Sept. 14—Dino Burns, Hollywood.....D 4

YOUNG JUNIOR

Springfield, Mass., Negro Lightweight

1945

Sept. 24—Armand St. John, Holyoke....W 4
Oct. 8—Armand St. John, Holyoke.....W 4
Oct. 22—Benny Davis, Holyoke.....KO 3
Oct. 29—Armand St. John, Holyoke.....W 4
Nov. 5—Don Blanchard, Holyoke.....KO 2
Nov. 9—Teddy Swain, Worcester..KO by 5
Dec. 5—Gene Leblanc, Brockton ..KO by 1
Dec. 10—Jerry Lavigne, Holyoke.....KO 3

1946

Feb. 18—Gene Davis, Holyoke.....W 6
Mar. 4—Rollie Renaud, Holyoke.....W 6
Mar. 18—Chuck Kelly, Holyoke.....W 6
Mar. 25—Archie Goodbee, Holyoke.....L 6
May 6—Joey Schultz, Holyoke.....W 6
June 12—Billy Warren, Worcester.....W 6
July 8—Chilendrino Valencia, Springfield .....KO by 4
Aug. 2—Joe Monteiro, Pittsfield.....W 6
Aug. 15—Roy Andrews, Pittsfield.....L 6
Aug. 22—Blond Tiger, Bristol.....D 8
Aug. 30—Lee Salerno, Pittsfield.....L 6
Sept. 2—Dino Bleta, Springfield.....L 6

1947

Jan. 6—Harry Hintlian, Provid....KO by 3
Jan. 27—Blond Tiger, Boston .....W 6
Feb. 11—Johnny Holmes, Hartford .....W 6
Feb. 21—Al Smith, Athol .....D 8
Feb. 24—Thompson Harmon, New Britain .....W dis. 2
Mar. 7—Al Smith, Athol .....D 8
Mar. 17—Dusty Rivers, Providence .....W 8
Apr. 11—Bobby English, Athol .....W 8
May 5—Roy Andrews, Providence .....W 8
May 9—George Reneault, Norwich ....L 6
June 3—Billy Carroll, North Adams ..KO 3
July 18—Joe Martino, North Adams....W 10
July 28—Hubert Gagnier, Springfield....W 6
Aug. 4—Dino Bleta, Springfield .....W 8
Aug. 22—Corky Davis, North Adams ..KO 5
Sept. 26—Filberto Osario, Worcester ....W 10
Oct. 10—Roy Andrews, Worcester .....L 10
Dec. 1—Leon LeBlond, Lewiston.....W 10

1948

Jan. 12—Ted Davis, Holyoke.....L 10
Apr. 12—Maurice LaChapelle, Troy KO by 6
May 20—Tony Ducharme, Worcester.....D 8
June 29—Doc Blanchard, Pittsfield.....W 6
July 7—Nick Stato, New Bedford.....L 10
July 28—Willie Pep, Utica.....KO by 1
Oct. 11—Blond Tiger, Holyoke.....W 6
Nov. 16—Andy Bishop, Hartford.....L 8

1949

Jan. 11—Roy Andrews, Salem .....KO by 2
Feb. 28—Maurice LaChance, Lewiston....L 10
Mar. 7—Maurice LaChance, Lewiston....L 10
May 5—Percy Bassett, Atlantic C..KO by 3
June 23—Charley Donovan, North Adams..W 8
Aug. 8—Tomas Beato, Springfield.....L 6
Aug. 16—Tomas Beato, Springfield.....L 6
Aug. 23—Bobby Polowitzer, New Bedford .....D 10
Aug. 29—Roger Lessard, Springfield.....W 6
Sept. 13—Bobby Polowitzer, Hartford....W 8
Sept. 30—Joey Lorenz, North Adams....W 6
Oct. 4—Andy Bishop, Hartford.....W 8
Nov. 1—Hermie Freeman, Lewiston..KO by 7

1950

Jan. 23—Vic Young, Providence.....W 6
Feb. 9—Jesse Underwood, Fall River...W 10
Feb. 16—Jesse Underwood, Fall River....L 10
Feb. 22—Bobby Lloyd, Pittsfield....KO by 4
Mar. 30—Mario Pacheco, Fall River.....L 10
Apr. 13—Mario Pacheco, Fall River.....L 10
May 1—Armand Savoie, Montreal..KO by 4
July 24—Gene LeBlanc, Pittsfield.....L 6
Aug. 1—George Edmunds, Hartford.....L 6
Aug. 28—Paddy DeMarco, Brooklyn.....L 10
Sept. 18—George Edmunds, Holyoke.....D 6
Sept. 26—Alan McFater, Toronto.....L 8
Oct. 2—Jack Tracy, Holyoke.....W 6
Oct. 9—Ralph Jacobs, Holyoke.....D 6
Oct. 24—Willie Woods, Hartford.....W 6
Oct. 30—Alan McFater, Toronto.....L 8
Dec. 4—Dave Seabrook, Holyoke.....W 6

1951

Jan. 3—Tom McMenamy, Toronto.....L 6
Jan. 15—Nazzarano Vitale, Holyoke.....W 6
Jan. 29—Armand Savoie, Quebec.....W 10
Feb. 19—Jean Richard, Quebec.....L 10
Mar. 12—Jean Richard, Montreal.....D 10
July 18—Jean Richard, Quebec.....KO by 5

BILLY JUSTINE

Philadelphia, Pa., Welterweight

1946

Mar. 21—Al Vittoria, Philadelphia.....L 6
Apr. 25—Charley Williams, Philadelphia W 6
Sept. 10—Billy Mimms, Philadelphia....W 6
Sept. 17—Mayon Padlo, Philadelphia.....W 8
Oct. 10—Willie Cheatum, Philadelphia..W 6
Oct. 24—Billy Nixon, Philadelphia KO by 7
Nov. 13—Bob Maloney, Philadelphia.....D 6
Dec. 9—Bob Maloney, Philadelphia.....D 8

1947

Jan. 2—Artie DiPietro, Philadelphia..KO 2
Jan. 16—Doug Ratford, Philadelphia....L 8
Feb. 6—Jerome Frazier, Phila.....KO by 1
Feb. 20—Pete Spotti, Philadelphia .....W 6
Mar. 27—Johnny Williams, Phila. ..KO by 2
May 15—Chuck Cooper, Philadelphia ..KO 2
July 10—Otis Graham, Camden .....D 8
Aug. 28—BeeBee Wright, Atlantic City..L 8
Sept. 18—Kid Gavilan, Philadelphia.....L 8
Nov. 27—George Hill, Philadelphia.....W 6

1948

Jan. 5—Honey Johnson, Phila.....KO by 3
Jan. 29—Lennox Dingle, Philadelphia..W 6
Feb. 19—Herman McCray, Philadelphia..W 8
Aug. 24—Charley Williams, Elizabeth....L 8
Oct. 25—Freddie Dawson, Chicago KO by 1

1949

Aug. 8—Primos Cutler, Wilkes Barre....L 8

1950

Nov. 6—Marshall Clayton, Baltimore..KO 4
Dec. 4—Sonny Boy West, Baltimore.....L 10

1951

Apr. 16—Bobby Lee, Baltimore.....L 10

GEORGE JUSTINE

Philadelphia, Pa., Lightweight

1951

Feb. 17—Joey Bishop, Philadelphia..KO by 2
June 25—Jimmy Fisher, Phila.....KO by 4
Sept. 10—Frankie Dixon, Philadelphia..KO 2
Nov. 1—Billy Davis, Philadelphia.....W 6

EDDIE KAHUT

Woodburn, Ore. Middleweight

1950

June 26—Whitey Kirsch, Portland .....KO 2
July 18—Danny Forrest, Portland .....KO 1

1951

Feb. 20—Al Cliff, Portland.....W 4
Apr. 17—Tommy Warren, Portland.....KO 1
May 1—Bobby Schaeffer, Portland.....W 6
July 17—Bull Halsey, Portland.....L 4
Nov. 20—Davey Ball, Portland.....KO 2

JOE KAHUT

Born at Woodburn, Oregon, on June 19, 1923. Heavyweight. Had no amateur bouts. Started boxing professionally in 1941 at Salem, Oregon. Won seven preliminary bouts in Salem.

1942

Dec 4—Dickie Bird, Portland, Ore.....KO 3
Dec. 18—Johnny Cobell, Portland, Ore..KO 2

1943

Jan. 1—Leroy Wade, Portland, Ore...KO 5
Mar. 26—Speedy Cannon, Portl'd, Ore..KO 5
Apr. 16—Jimmy Allen, Portland, Ore...KO 6
May 14—Roman Starr, Portland, Ore....W 10
June 15—Lou Pitts, Portland, Ore.....W 10
July 12—Young Otto, Portland, Ore.....W 10
July 30—Bob Berger, Salem, Ore.....W 10
Aug. 27—Jim Walker, Portland, Ore....KO 3
Sept. 24—Leo Turner, Portland, Ore.....D 10
Nov. 5—Leo Turner, Portland, Ore.....D 15
(Oregon State Middleweight Championship)
Dec. 17—Jimmy Casino, Portland, Ore...D 10

1944

Jan. 1—Dallas Bennett, Portland.....KO 4
Feb. 4—Pedro Hermosillo, Portland....W 10
Feb. 18—Billy Sullivan, Portland.....KO 3
Mar. 17—Pedro Rodriguez, Portland....KO 4
Apr. 21—Bob Blevins, Portland.....W 10
May 26—Lloyd Marshall, Portland.....L 10
July 28—Leo Turner, Portland.....KO 15
Aug. 25—Verne Earling, Portland.....KO 11
Sept. 25—Costello Cruz, Portland...KO by 8
(Pacific Coast Light Heavy title)
Oct. 27—Paul Hartnek, Portland.....KO 3

In U. S. Navy

1945

Mar. 2—Jack Huber, Portland.....KO 3
May 4—Jack Dillich, Portland .....KO 3
May 25—Moose Kennedy, Portland....KO 9
Aug. 16—Moose Kennedy, Portland....KO 5
Sept. 7—Al Jordan, Portland.....KO 5
Oct. 12—Fitzy Fitzpatrick, Portland....W 10

1946

Jan. 11—Gus Lesnevich, Portland..KO by 1
Feb. 15—Johnny Butler, Portland.....KO 3
Mar. 29—Buddy Millard, Portland.....KO 2
Apr. 16—Fitzy Fitzpatrick, Los Angeles KO 7
May 17—Bob Nestell, Portland.....KO 4
June 4—Fitzy Fitzpatrick Los Angeles D 10
June 28—Jack Hughes, Portland.....KO 3
July 26—Fitzy Fitzpatrick, Portland....W 15
Sept 6—Costello Cruz, Portland.....L 10
Oct. 29—Freddie Schott, Los Angeles...W 10

1947

Feb. 4—Bobby Zander, Los Angeles....L 10

1948

Feb. 10—George Kochan, Seattle.....KO 6
Mar. 2—Bobby Zander, Portland.....KO 5
Apr. 6—Roy Hawkins, Portland.....W 10
May 11—Bill Peterson, Portland.....L 15
June 22—Joey Maxim, Portland.....L 10
Oct. 8—Jerry McSwain, Hollywood...KO 7
Oct. 19—Joey Maxim, Portland.....W 15
Dec. 3—Lloyd DeLucchi, Seattle .....KO 4

1949

Jan. 18—Dutch Culbertson, Seattle.....D 10
Feb. 8—Dutch Culbertson, Portland....W 15
Apr. 5—Dutch Culbertson, Portland.....L 10
Apr. 19—Watson Jones, Portland.....KO 2
June 17—Babe Gordon, Roseburg.....L 10
Aug. 8—Grant Butcher, San Francisco..L 10
Oct. 25—Joey Maxim, Cincinnati..KO by 5
Nov. 22—Ray Stevens, Portland.....KO 8
Dec. 16—Tony Bosnich, Portland.....KO 3

1950

Jan. 10—Johnny O'Neill, Portland ....KO 9
Feb. 17—Rusty Payne, Portland .....L 10
Mar. 14—Bill Petersen, Portland .....KO 4
June 26—Grant Butcher, Portland .....W 12
July 18—Rex Layne, Portland .....L 12
Aug. 30—Rusty Payne, Spokane.....NC 3

1951

Feb. 20—Frankie Buford, Portland.....L 10
Mar. 13—Ron Whittle, Salt Lake City....L 10
Apr. 17—Pat Comiskey, Portland.....L 10
June 19—Bernie Reynolds, Portland....KO 2
July 28—Billy Carter, Coos Bay, Ore....W 10
Sept. 26—Billy Carter, Spokane.....KO 8
Oct. 10—George Parmentier, Spokane...D 10
Nov. 15—Eddie Cotton, Seattle.....L 10
Dec. 2—Eddie Cotton, Vancouver, B. C. L 10
Dec. 21—Ezzard Charles, Portland..KO by 8

ANGELO KAIFOS

Baltimore, Md., Welterweight

1951

Feb. 5—James Spencer, Baltimore....KO 1
Feb. 12—Joe Walker, Baltimore.....KO 2
Mar. 12—John Henry Walker, Baltimore .....KO 1
Mar. 19—Russell Spencer, Baltimore...KO 1
June 18—Kenny Leach, Baltimore...KO by 4

JOHNNY KAMBER

Livingston, N. J., Lightweight

1949

Feb. 16—Bill Williams, New York.....KO 2
Feb. 23—Freddy Smith, New York.....L 4
Mar. 16—Jim Fredericks, New York.....W 4
Mar. 28—Billy Carpenter, Newark.....KO 3
Apr. 12—Benny Smith, New York.....W 6
May 2—Stokes Thomas, Newark.....D 4
May 12—Hubert Winfield, New York..KO 2
June 6—Ralph Jacobs, Newark.....W 4
June 30—Bruno Lijoi, Brooklyn.....L 6
July 14—Joey Rigano, Brooklyn.....W 6
Aug. 3—Charley Donovan, New York..W 6
Oct. 20—Johnny Lemons, New York ....D 6
Nov. 7—John Lemons, Brooklyn.....KO 2
Nov. 22—Bobby Nicholas, Newark ....KO 1
Nov. 28—Jerry Kortright, Brooklyn....KO 3
Dec. 19—Rafael LaBoy, New York .....W 6

1950

Jan. 2—Billy Proctor, Brooklyn.....KO 3
Jan. 11—Filberto Osario, New York .....W 6
Mar. 13—Ben Smith, Brooklyn .....KO 3
Mar. 21—Leslie Petteway, New York.....W 6
May 11—Benny Smith, New York .....KO 3
June 20—Ralph Jacobs, Elizabeth .....W 6
June 29—Joe Torres, New York .....W 6
July 27—Rudy Pasco, Brooklyn .....W 8
Aug. 10—Bill Murphy, Brooklyn .....W 8
Sept. 7—Bill Murphy, Brooklyn .....L 8
Oct. 11—Johnny Moran, New York .....W 6
Nov. 6—Harry Diduck, New York.....W 8
Nov. 14—Frankie Carrao, New York.....KO 4
Dec. 26—Danny Colletti, New York.....W 8

1951

Feb. 1—Johnny Johnikin, Brooklyn...KO 2
Feb. 19—Ermano Bonetti, Newark.....L 8
Mar. 12—Bobby Fenty, Newark.....L 8
Mar. 29—Chick Boucher, Brooklyn.....D 8
Apr. 12—Chick Boucher, Brooklyn.....D 8
May 3—Elmer Lakatos, Brooklyn.....W 8
Nov. 1—Juan Padilla, New York.....L 8
Nov. 12—Joey Bishop, Philadelphia.....W 6
Dec. 3—Johnny Marino, New York.....W 8

HERKY KAMINSKY

Pittsburgh, Pa., Featherweight

1948

Mar. 15—Chuck Wilkerson, Ocean Park..L 4
Mar. 19—Cecil Schoonmaker, Hollywood..L 4

1949

Mar. 17—Arnie McKee, Pittsburgh .....W 6
Apr. 7—Arnie McKee, Pittsburgh .....W 6
May 18—Bill Bossio, Pittsburgh .....W 6
June 27—Billy Lima, Pittsburgh .....D 8
Aug. 3—Billy Lima, Pittsburgh .....L 10
Oct. 13—Bill Bossio, Pittsburgh .....L 8
Nov. 16—Billy Lima, Erie, Pa.....W 10

1950

May 24—Eddie Burgen, Cincinnati.....L 8
July 18—Bill Bossio, Pittsburgh....KO by 7

1951

June 21—Joe Greenwood, Akron.....L 5
July 2—Auburn Copeland, Flint.....L 8
July 30—Joe Barone, Pittsburgh.....W
Nov. 1—Ray Powell, Canton.....D 6
Nov. 27—Ray Powell, Pittsburgh.....W 6
Nov. 29—Chili Bean Prado, Canton.....W 6

GEORGE KAPLAN

Brooklyn, N. Y., Heavyweight

1947

Oct. 6—Cecil Davis, Newark.....KO by 3

1948

Aug. 25—John Williams, N. Y. C.....KO 2
Sept. 8—Bob Jefferson, N. Y. C.....KO 4
Oct. 11—John Williams, Brooklyn.....KO 2
Oct. 16—John Garner, Brooklyn.....W 6
Oct. 27—Art Brown, N. Y. C.....W 6
Nov. 29—Ray Shaft, Brooklyn.....KO 2
Dec. 13—Fred McManus, Brooklyn.....W 6

1949

Jan. 17—Jimmy Hill, Brooklyn .....KO 1
Feb. 14—Don Mogard, Brooklyn.....W 6
Apr. 23—Eddie Brown, Brooklyn .....KO 3
May 21—Ernie Conyer, Brooklyn .....KO
Oct. 15—Eddie Davis, Brooklyn .....KO 2
Nov. 17—Johnny Bassett, Brooklyn....KO 2
Dec. 1—James Connelly, Brooklyn....KO 2
Dec. 21—Dulio Spagnolo, New York....W 8

1950

Apr. 13—James Walls, Brooklyn.....KO 5
May 8—Johnny Melko, Brooklyn .....KO 4
June 12—Keen Simmons, Poughkeepsie..W 8
July 27—Lonnie Clark, New York .....W 8
Nov. 14—Johnny Williams, London..KO by 7

1951

Jan. 12—Keene Simmons, N. Y.....KO by 2
Mar. 14—Bill Wilson, Miami.....KO 8
Mar. 26—Charlie Mercer, Miami.....W 8
Apr. 11—Bill Wilson, Miami.....W 8
May 16—James J. Parker, Elizabeth.....L 8
July 12—Gino Buonvino, N. Y.....L 8
Sept. 19—Danny Nardico, Miami Beach..L 10
Oct. 8—Danny Nardico, N. Y.....KO by 8

NASH KARAHAN

New York, N. Y., Heavyweight

1950

Nov. 3—Sylvester Jones, New York KO by 1
Dec. 14—Cecil Roland, Brooklyn.....W 4

1951

Feb. 9—Jimmy DeLange, New York....L 4
Mar. 2—Ray Wilding, New York.....KO by 1
Nov. 1—Lee Hansen, Tacoma.....KO 2

FRANK KEATING

Meriden, Conn., Middleweight

1951

Apr. 17—Dino Ascisio, White Plains.....KO 2
Apr. 23—Arthur Lynch, Waterbury.....KO 1
May 1—Jimmy Johnson, N. Y.....W 4
May 26—Joe Plouffe, Waterbury.....KO 3
May 29—Dom Zimbardo, Brooklyn.....KO 2
June 7—Max Stanford, Meriden.....W 4
June 19—Max Stanford, Brooklyn.....W 4
July 3—Dom Zimbardo, Brooklyn.....W 4
July 18—Max Stanford, Brooklyn...KO by 4
Aug. 14—Herb Ely, White Plains.....W 4
Oct. 4—Cass Sugalski, N. Y.....KO 1
Oct. 13—Joe Moore, Brooklyn.....KO 2
Oct. 29—Harold Drucker, New York....L 6
Dec. 4—Mack Stamford, White Plains..W 6
Dec. 19—Paul Wright, White Plains.....W 6

EARL KEEL

Oklahoma, Light Heavyweight

1950

Mar. 18—Red Worley, Lubbock.....W 4
May —Joe Reyes, El Paso.....W 4
June 13—Dave Kelly, Los Angeles..KO by 4
July 11—Dave Kelly, Los Angeles .....L 4
July 25—Gabe Freeman L. Angeles KO by 4
Aug. 4—Lou Newman, Los Angeles....KO 2
Aug. 15—Ray Louis, Los Angeles .....L 4
Aug. 18—Ray Louis, Hollywood.....KO by 4
Sept. 17—Gabe Freeman, Ocean Park....W 4
Sept. 22—Gabe Freeman, Hollywood ....W 4
Sept. 25—Gabe Freeman, Ocean Park....W 4
Sept. 29—Ray Louis, Hollywood .....W 4
Oct. 9—Gabe Freeman, Ocean Park.....W 4
Oct. 31—Ray Louis, Los Angeles.....L 4
Nov. 6—Ray Louis, Ocean Park.....W 4
Nov. 13—Frankie Crane, Ocean Park.....L 4
Dec. 6—Ray Louis, Los Angeles.....W 4
Dec. 12—Jackie Condon, Los Angeles....W 4
Dec. 29—Jackie Condon, Hollywood...KO 4

1951

Jan. 9—Tony Renteria, Los Angeles....L 4
Jan. 12—Tommy Harrison, Hollywood...L 4
Feb. 2—Tony Renteria, Hollywood.....W 4
Feb. 6—Lou Newman, Los Angeles..KO by 1
Feb. 16—Lou Newman, Hollywood.....KO 5
Feb. 19—Al Johnson, Ocean Park.....KO 4
Feb. 26—Al Johnson, Ocean Park.....W 4

DON KEELING

Cincinnati, O., Welterweight

1948

Sept. 17—Jackie Redcross, Louisville....KO 1
Dec. 7—Oliver Cobbins, Louisville ....W 6

1949

Jan. 10—Charley Scott, Cincinnati ..KO by 4
Mar. 21—Reggie Martina, Huntington ....L 8
May 23—Wallace Smith, Cincinnati ..KO by 2
Aug. 24—Charley Scott, Cincinnati ....W 3

1950

Feb. 7—Art Edmunson, Cincinnati ....KO 1
June 19—Jesse Underwood, Huntington .....KO by 4
Aug. 22—Art Edmunson, Huntington ....L 6

1951

May 25—Jack Grady, Charleston.....KO 4
June 19—Wild Bill Clark, Parkersburg...L 6

JULIE KEENE

Washington, D. C., Light Heavyweight

1947

—Joe Mosley, Washington, D. C...W 4
—Johnny Welch, Virginia.....W dis. 2
—Johnny Izzo, Pennsylvania .....L 6
—Charlie Hoyle, Baltimore .....KO 3

1948

May 15—Syd Gerald, Wash., D. C.....W 4
Aug. 23—Don Hassock, Baltimore.....W 6
Sept. 30—Holly Mims, Wash., D. C.....L 6
Oct. 4—Holly Mims, Washington.....W 4
Oct. 18—Jack Holt, Wash., D. C. ..KO by 2
Oct 21—Norval Gaddis, Wash., D. C.....W 4
Nov. 17—Art Bethea, Washington.....W 5
—George Krestos, Pennsylvania ..W 6
—Cab Calloway, Pennsylvania...W 6
—Billy Malone, Pennsylvania ...W 6
—Sonny Marsh, Pennsylvania ...W 6
—Bill Bradley, Pennsylvania ....W 6
—Joe Hannon, Washington .....W 6

1949

Jan. 24—Eddie Wilson, Washington ....W 6
Feb. 7—Kid Wolfe, Washington .....W 5
Apr. 11—Al Wright, Washington .....KO 2
May 16—Roland Randell, Washington ..W 5
July 13—Johnny Holt, Washington .....W 5
Aug. 14—Bill Harrington, Clarksburg, W. Va. .....W 6
Sept. 26—Joe Blackwood, Washington ..W 10
—Holly Mims, Washington .....W 6
—Eddie Wilson, Washington ....W 6
—Johnny Pratt, Oak Bluff, Mass..W 8
—Harvey Jones, Washington ...KO 2
Nov. 4—Richie Dallas, Washington..KO by 3

1950

Jan. 20—Red Arrow, Washington ..KO by 2
Feb. 27—Al Winn, Washington .....KO 5
Mar. 27—Sipio Lofton, Washington ....W 10
Oct. 2—Roland Randell, Washington..KO 7
Oct. 23—Red Arrow, Washington .....KO 2
Nov. 13—Chubby Wright, Washington ...W 10

1951

Jan. 4—Kid Crockett, Washington....KO 2
Mar. 2—Chubby Wright, N. Y. .....W 6
June 27—Jimmy Slade, N. Y.....KO 6
Oct. 10—Lloyd Gibson, Pittsburgh.....W 6
Oct. 16—Bert Lytell, Washington.....W 10
Dec. 14—Jerome Richardson, New York .....KO 4

LYLE KEHOE

Vancouver, B. C., Lightweight

1950

Feb. 2—Terry Forrest, Vancouver.....W 4
Mar. 10—Marvin Smith, Vancouver ....W 4
Mar. 24—Arturo Lopez, Vancouver .....W 6
May 19—Red Garrison, Vancouver .....W 8
Nov. 9—Blackie Vandeveer, Vancouver..L 6

1951

Feb. 2—Buddy Rimmer, Vancouver.....W 6

BRIAN KELLY

Niagara Falls, N. Y., Lightweight

1950

Nov. 28—Til LeBlanc, Toronto.....W 6
Dec. 11—Til LeBlanc, Toronto.....KO 6

1951

Jan. 3—Russ Tague, Toronto.....L 6
Jan. 15—Walter Decres, Toronto.....KO 4
Feb. 27—Noel Paquette, Toronto.....L dis. 4
Mar. 26—Nate Husky, Toronto.....W 6
Apr. 9—Rene Trudeau, Toronto.....KO 4
Apr. 23—Don Ward, Toronto.....W 6
May 21—Gerry LeLiberte, Montreal.....W 6
June 18—Norman Webb, Toronto.....W 6
July 9—Jean Richard, Montreal.....D 8
Aug. 22—Aime Gauthier, Montreal.....D 8
Sept. 24—Aime Gauthier, Montreal.....KO 6
Oct. 15—Gene Llanos, Montreal.....KO 4
Oct. 30—Bob Henry, Toronto.....KO 7
Nov. 6—Norman Webb, Toronto.....W 6
Dec. 3—Armand Savoie, Montreal.....W 8

CYRIL KELLY

New Orleans, La., Welterweight

1951

Mar. 30—Andrew Joseph, New Orleans...L 4
May 11—Andrew Brown, New Orleans .....KO by 5
May 25—Al Young, New Orleans.....KO 2
June 1—Andrew Brown, New Orleans...D 6
July 6—Charles Joseph, New Orleans...D 6

JOE KELLY

Cincinnati, O., Welterweight

1946

May 29—Oscar Smith, Oakland ....KO by 1
June 12—Max Ankele, Oakland .....W 4
June 28—Hammo Kazarian, San Fr..KO by 2
Aug. 14—Max Ankele, San Francisco....L 4
Oct. 8—Joe Guzman, Stockton .....W 4
Oct. 9—Oscar Smith, Oakland.....W 4
Oct. 28—Max Ankele, Oakland.....D 6
Nov. 1—Billy Lee, San Francisco.....W 4
Nov. 27—Hammo Kazarian, Oakland.....D 4
Dec. 4—Hammo Kazarian, Oakland...KO 3
Dec. 13—Billy Gibson, San Fran.....D 6

1947

Jan. 31—Mickey Gimbell, San Fran....KO 5
Feb. 25—Earl Syas, Sacramento.....D 4
Mar. 25—Ken Monor, Honolulu.....W 5
Mar. 31—Butch O'Hara, Honolulu.....D 5
Apr. 25—Butch O'Hara, Honolulu.....W 8
May 6—Lewellyn Strohlin, Honolulu..KO 5
June 19—Billy Harrison, San Fran.....KO 3
July 16—John L. Davis, Oakland....KO by 1
Aug. 8—Leroy Willis, San Francisco....D 8
Aug. 15—Leroy Willis, San Francisco....L 6
Sept. 10—John L. Davis, Oakland.....L 6

1948

Jan. 7—Roughouse Oliver, Oakland ..KO 2
Jan. 26—Leroy Willis, San Francisco ...W 6
Mar. 17—Benny Walker, Oakland .....L 6
May 5—Doyle Upchurch, Cincinnati....W 6
May 26—Oliver Cobbins, Cincinnati ....W 6
July 14—Ronnie Harper, Cincinnati .....W 6
Sept. 7—Wild Bill Clark, Huntington ...W 6
Sept .28—Bobby La Londe, Detroit ....KO 2
Oct. 5—Jay Watkins, Detroit.....L 6
Nov. 15—Doug Medley, Cincinnati.....L 6
Nov. 29—Doug Medley, Cincinnati.....D 6

1949

Jan. 24—Bud Smith, Cincinnati ....KO by 1
Feb. 28—Jesse Underwood, Huntington ..L 8
July 20—Doug Medley, Cincinnati .....W 8
Aug. 24—Doug Medley, Cincinnati .....L 6
Oct. 14—Frankie Muche, Chicago .....W 4

1950

Jan. 2—Willie Hull, Chicago .....KO 4
Jan. 16—Milton Scott, Chicago ....KO by 3
Apr. 10—Eddie Brandt, Chicago.....D 5
July 10—Aberdeen Lynch, St. Louis ....L 6
Aug. 8—Allie Gronik, Detroit .....L 6

1951

Apr. 12—Emil Evans, LaCrosse.....W 6
May 1—Carl Stafford, Chicago.....L 5

MIKE KELLY

Oneida, N. Y., Welterweight

1951

Mar. 9—Pat Manzi, Syracuse.....L 4
Mar. 26—Alan McFater, Toronto....KO by 6
Aug. 1—Pat Manzi, Utica.....KO by 4
Aug. 20—Don Pincci, Newark.....KO by 2
Nov. 26—Billy Davis, London, Ont.....KO 3

SAM KELSEY

Baltimore, Md., Lightweight

1949

July 25—Joe Camarata, Baltimore ....KO 3
Sept. 26—Walter Hamm, Washington ..KO 3

1950

Jan. 9—Carl Mennis, Washington..KO by 5
Feb. 9—Major Turner, Pittsburgh.....KO 1
Mar. 6—Harry Fields, Washington.....KO 2
Apr. 14—Gurney Van Hook, Washington..W 6
May 3—Paddy Bullock, Washington..KO 6
July 24—Gurney Van Hook, Washington..W 6
Oct. 9—Marshall Clayton, Washington..L 8

1951

Jan. 4—Frank Freese, Washington....KO 5
Apr. 30—Carl Coates, Baltimore....KO by 7

ERNIE KEMICK

Calgary, Canada, Lightweight

1950

——— Joey Ortega, Calgary.....W 10
Nov. 14—Joe Velez, Calgary.....KO by 4

1951

Feb. 2—Ken McPhee, Calgary.....KO 2
Mar. 1—George Dunn, Calgary.....L 10
May 1—George Westfall, Calgary.....KO 3
June —Benny Geary .....KO 2
Sept. 26—George Dunn, Calgary.....L 10

GUST KEMPF

Watertown, So. Dak., Middleweight

1950

June —Walter Stone, Rapid City ——W 6
June 29—Ralph Alvarez, Minneapolis——W 6
July —Blaine Young, Spencer ——KO 5
July 24—Jerry Burke, Austin ——W 6
July 29—Nathan Fagin, Austin ——W 6
Aug. 19—Dick Newell, Watertown——W 8
Sept. 27—Ed Springer, Duluth ——W 6
Oct. 4—Eddie Morrow, Watertown, S. D. ——W 8
Nov. 22—Joe Reyes, Minneapolis ——W 6
Dec. 28—Jim Cousin, Minneapolis——W 5

1951

Jan. 18—Bob Cutter, Minneapolis——W 6
Jan. 26—Joe Reyes, Eau Claire——L 6
Mar. 8—Harold Hulit, Sioux City——L 6
May 28—Pat O'Grady, Aberdeen——KO 4
June 21—John Hobart, Minneapolis——KO 3
July 19—Bob Cutter, Minneapolis——L 6
July 27—Bob Daniels, Duluth——D 6
Aug. 2—Flynn Griffin, Minneapolis——W 6

CURT KENNEDY

Wichita, Kansas, Heavyweight

Born, November 30, 1926, Ada, Oklahoma. Nationality, Irish Indian. Won 1948 Junior National A. A. U. Heavyweight Championship and 11 other major amateur championships.

1948

May 17—Freddie Thompson, Wichita——W 4
June 5—Baldemar Hernandez, Juarez——W 4
Aug. 5—Frankie Jones, Topeka——W 4
Aug. 18—John Hardy, Chicago ——KO 1
Aug. 27—Tom Moylan, Denver ——D 4
Sept. 8—Jack Wortham, El Paso, ——KO 5
Sept. 15—O. C. Kidd, Wichita ——KO 2
Sept. 21—Jim Reginski, Kansas City ——KO 1
Oct. 14—Willie Jones, Minneapolis ——KO 3
Oct. 28—John Hardy, Minneapolis——W 4
Nov. 3—Frankie Jones, Wichita——W 6
Nov. 13—O. C. Kidd, Wichita——KO 1
Nov. 18—John Hardy, Minneapolis——W 6
Nov. 25—Joe Louis, Kansas City——Exh. 4
Dec. 2—Lloyd Marshall, Minneapolis——W 6
Dec. 14—Larry Jones, Kansas City——KO 1

1949

Jan. 13—Vince Donnelly, Minneapolis——W 6
Feb. 28—Eddie Brown, Philadelphia——KO 4
Mar. 28—Joe Green, Philadelphia——KO 3
Apr. 29—Fred McManus, New York——L 6
Oct. 15—Billy Morris, Philadelphia——KO 4
Nov. 11—Vernon Williams, Philadelphia—L 6
Dec. 2—Tommy Giorgio, New York——KO 4
Dec. 28—Tony Jess, New York ——KO 4

1950

Jan. 19—Rocky Jones, Philadelphia ——L 6
Jan. 20—Jimmy Sheets, Chicago ——W 6
Feb. 17—Charley Norkus, New York——W 8
Mar. 3—Dulio Spagnolo, New York ——W 8
Apr. 5—Charley Norkus, New York—KO by 1
Nov. 1—Bob Lawson, Wichita ——KO 1
Nov. 23—Tom Arthur, Paducah, Ky.——KO 10

1951

Feb. 5—Roland LaStarza, Providence ——KO by 6
Dec. 27—Ponce De Leon, Wichita——W 10

PAUL KENNEDY

Yakima, Wash., Middleweight

1948

Sept. 8—Al Cowan, Spokane——L 6
Nov. 24—Chuck Putney, Spokane——L 6
Nov. 30—Dean Abney, Portland——W 4
Dec. 9—Dick Evans, Tacoma——D 4
Dec. 16—Johnny O'Day, Salem——KO 5

1949

Jan. 4—Hal Robbins, Portland——L 6
Feb. 1—Dean Abney, Portland——D 4
Mar. 17—Harry Smith, Vancouver——KO 3
Mar. 31—Roy Kennedy, Vancouver——D 6
Apr. 6—Dick Wolfe, Salem——W 10
Apr. 15—Roy Kennedy, Vancouver——W 6
Apr. 29—Pinkie Cowan, Vancouver——W 6
May 19—Dick Evans, Vancouver——W 6
June 17—Kenny Kass, Roseburg, Ore.——W 6
July 19—Dick Wolfe, Portland——L 10
Aug. 9—Oscar Penn, Portland——W 10
Sept. 20—Davey Ball, Portland——W 10
Oct. 4—Lou Joseph, Seattle——D 10
Oct. 18—Lou Nunes, Portland ——W 4
Nov. 22—Dick Wolfe, Portland ——D 6
Dec. 16—Jimmy Langston, Vancouver ——KO by 4

1950

Feb. 22—Frankie Crane, Vancouver ——W 6
Mar. 10—Jimmy Langston, Vancouv.—KO by 5
Mar. 28—Frankie Crane, Seattle ——L 6
Apr. 18—Louis Ortiz, Portland——L 4
June 26—Dean Abney, Portland——D 4
Oct. 10—Dick Wolfe, Portland——L 10
Nov. 21—Ray Perez, Los Angeles——L 6
Dec. 6—Bobby Lee, Los Angeles—KO by 4
Dec. 12—Rocky Slater, Los Angeles——D 4

1951

June 5—Juan Zavala, Los Angeles——L 4
June 8—Joey Davis, Hollywood——L 4
June 15—Joey Davis, Hollywood——L 4
June 26—Rocky Finnegan, Los Angeles—L 4
June 29—Rocky Finnegan, Hollywood—KO 3
Aug. 9—Danny Castanon, Hollywood ——KO by 4
Aug. 31—Everett Vasquez, Holyw'd—KO by 1
Dec. 4—Johnny Hairston, Los Angeles—L 4
Dec. 7—Jimmy Jarolo, Los Angeles——L 4

JACKIE KEOUGH

Cleveland, O. Middleweight

1947

Sept. 17—Joe Kezele, Cleveland ——W 6
Oct. 1—Jimmy Hudson, Cleveland ——W 6
Oct. 6—Ken Madsen, Chicago ——W 6
Oct. 31—Bobby Bruns, Chicago——W 6
Nov. 18—Emil Wagner, Milwaukee——W 6
Dec. 2—Joe Kezele, Cleveland——W 4
Dec. 8—Lafayette Drummond, Chicago—W 6

1948

Jan. 1—Bob Fowler, Milwaukee ——W 6
Jan. 13—Jackie Armitage, Cleveland ——L 5
Mar. 1—Jack Besselman, Pittsburgh ——L 6
Mar. 9—Columbus Lowman, Buffalo ——D 6
Apr. 19—Lafayete Drummond, Chicago—W 8
May 5—Joe Danos, Minneapolis ——L 8
May 7—Leon Thompson, Chicago ——L 8
June 29—Tony Motisi, Chicago ——L 10
Nov. 16—Danny Johnson, Toledo——W 6
Dec. 13—George Sherman, Chicago——L 8

1949

Jan. 17—Martin Doyle, Chicago——W 6
Jan. 31—Sparky Reynolds, Chicago——W 8
Feb. 18—Joe Sgro, Indianapolis——L 10
Mar. 14—Jimmy Sherrer, Chicago—KO by 7
May 2—George Chape, Cleveland——W 8
Oct. 25—Paul Perez, Cleveland——W 8
Nov. 4—Paul Darby, Chicago ——W 6
Dec. 9—Germaine Cabouche, New York—W 6

1950

Jan. 10—Mike Koballa, New York ——W 8
Feb. 21—Gene Hairston, New York——L 8
Mar. 10—Ted Bussey, New York ——W 6
Aug. 24—Ike Stevenson, Steubenville—KO 5
Oct. 2—Tommy Darrough, Cleveland—W 8
Nov. 14—Jimmy Sherrer, Cleveland——W 8

1951

Jan. 1—Jimmy Welch, Columbus——D 10
Feb. 27—Tommy Bazzano, White Plains—W 8
May 22—Bobby Neal, Cleveland——W 10
June 5—Randolph Turpin, London—KO by 7
Sept. 14—Eugene Hairston, N. Y.——KO by 9

DICK KERBER

Milwaukee, Wis., Welterweight

1950

Nov. 15—Gordon Ferrer, Milwaukee——W 4

1951

Mar. 26—Harry Clay, Milwaukee——W 4
Apr. 3—Ray Shaw, Milwaukee——KO 1
May 28—Bob Henry, Milwaukee——W 4
June 18—Walter Wilson, Milwaukee——D 4
July 16—Jerry Kelly, Milwaukee——W 4
Aug. 27—Douglas Kid Kinslow, Milw.——L 6
Oct. 8—Jack Gattoff, Milwaukee——KO 4
Nov. 27—Rocky Walker, Milwaukee——W 6
Dec. 27—Kid Craig, Milwaukee——W 6

WALTER KEYES

Greenville, South Carolina, Lightweight

1948

Jan. —Hoy Cuthertson, Hendersonville ——W 4

Jan —Hoe Cuthertson, Union----------W 6
Jan. —Fred Neil, Union----------KO 3
Jan. —Fred Neil, Greenwood----------W 4
Jan. —Cecil Redden, Greenwood-------W 6
Jan. 23—Bobby Sylvester, Palm Beach-W 4
Feb. 2—Shorty LaBroie, Miami --------W 4
Feb. 9—Lou DeMaio, Miami ----------W 4
Feb. 11—Jimmy Jeanette, Miami --------D 4
Feb. —Bill Kent, Whitwire----------KO 1
Feb. —Jerry Dwain, Palm Beach------W 4
Feb. —Al Silverman, Palm Beach------W 6
Feb. 20—Jimmy Jeanette, Palm Beach---L 6
June —Joe Gonzales, Hazleton---------W 4
June 14—Charlie Baginski, Springfield --L 6
June 20—Mickey Russo, Norwalk --------L 4
June 22—Lou Mola, Norwalk ----------W 4
July 6—Jimmy Watkins, New York ----L 4
July 14—Chris Douglas, New York -----KO 2
July 21—Bobby Nicholas, New York -----L 4
July 27—Jay Parlin, New York --------W 4
July 30—Bill Sweeney, New York--------W 4
Aug. 6—Pete Servin, New York --------W 4
Aug. 11—Bobby Nicholas, New York ----L 4
Aug. 18—Paul Puglia, New York --------W 4
Aug. 23—Sixto Tostado, Brooklyn ------D 4
Aug. 27—Joe Casella, New York --------L 4
Sept. 2—Bobby DeMonce, Brooklyn -----L 4
Sept. 8—Billy Stevens, New York -------L 4
Sept. —Roy Love, N. Y. C.----------D 4
Sept. 18—Tommy Appostola, Brooklyn ---L 4
Sept. 21—Gene Salisbury, Jersey C...KO by 2
Sept. 28—Tom Chamberlain, Trenton ---W 4
Oct. 5—Jay Parlin, New York ---------L 6
Oct. 9—Manuel Dizon, Brooklyn--------L 4
Oct. 13—Joey DiGuardia, New York ----W 4
Oct. 16—Mickey Alagna, Brooklyn ------L 4
Oct. 20—Rocco Sergio, New York -------W 4
Dec. 8—Billy Walsh, White Plains------W 4
Dec. 11—Ernie Majury, Brooklyn--------W 4
Dec. 13—Young Andrews, New Haven----L 4
Dec. 27—Willie Serrano, Brooklyn-------W 4

1949

Jan. 5—Danny Collette, New York-KO by 3
Apr. 11—Nazzarano Vitale, New York---L 4
Apr. 16—Nazzarano Vitale, Brooklyn----L 4
July 14—Gene Carlisle, Gastonia, S. C..W 6
July 21—Jim Kelly, Charlotte, N. C.----W 6
Aug. 5—Jack Smith, Concord, N. Car..KO 3
Aug. 12—Lester O'Brien, Char., N. C...KO 2
Aug. 25—Joe Giacobbe, Brooklyn--------W 4
Nov. 14—Johnny Mezza, Brooklyn ------L 4
Nov. 28—Johnny Sturges, Brooklyn -----D 4
Dec. 5—Johnny Sturges, New York ----W 4
Dec. 10—Ralph Carrique, Brooklyn ----KO 2
Dec. 13—Ernie Koutnick, New York ----L 4
Dec. 17—Jimmy Hegeman, Brooklyn ----W 6

1950

Jan. 5—Johnny Meza, Brooklyn --------L 4
Jan. 9—Ralph Giordano, Newark ------L 6
Jan. 14—Ernie Roberts, Brooklyn -------L 4
Jan. 24—Ernie Koutnick, New York-----L 4
Jan. 30—Freddy Smith, Brooklyn -------L 6
Feb. 6—Billy Palumbo, Scranton ------W 6
Feb. 16—Chick Boucher, New York -----L 4
Feb. 20—Dickie Wilson, Newark --------L 4
Feb. 27—Nelson Torres, Brooklyn-------D 4
Mar. 2—Jim Fredericks, New York------L 4
Nov. 14—Paul Brooks, Cleveland----KO by 1

1951

Nov. 20—Benny Jackson, Newark---KO by 3

JOHNNY KILDAY

Jacksonville, Fla., Middleweight

1948

Apr. 5—Manny Gomez, Orlando------KO 3
Apr. 27—Gene Smith, Miami ----------L 8
June 30—Billy Decker, Miami ----------W 10
July 12—Billy Kinard, Orlando ---------W 8
Aug. 10—Billy Kinard, Orlando ---------L 10
Aug. 31—Hal Meredith, Orlando --------W 10
Oct. 11—Billy Kinard, Orlando----------L 10
Dec. 15—Cannonball Canovas, Miami-----L 8

1949

Jan. 12—Joe Brunswasser, Miami-------W 8
Jan. 19—Joe Brunswasser, Miami-------W 8
Mar. 23—Jimmy Herring, Miami-------KO 7
Apr. 26—Jack Larrimore, Jacksonville--D 10
May 7—Lonnie Rutherford, Asheville--L 10
May 31—Billy Brown, Jacksonville-----W 10
June 14—Danny Ruggerio, Jacksonville--W 10
June 21—Art Tatta, Jacksonville--------L 10
July 19—Toby Reid, Jacksonville--KO by 8
Sept. 7—Vince Gambill, Miami ---------L 8
Aug. 9—Art Tatta, Jacksonville --------W 10
Oct. 25—Art Tatta, Jacksonville --------L 10

1950

Apr. 4—Billy Brown, Jacksonville-KO by 5
July 11—Glen Hendershot,
Jacksonville ----------KO by 7

1951

Sept. 25—Chief Crazy Horse, Tampa-----L 8
Oct. 10—Art Davis, Miami----------KO by 7
Oct. 16—Harry Braelow, Miami-----KO by 3

BILLY KILGORE

Birmingham, Ala., Light Heavyweight

1947

July 28—Ray Raymond, New Orleans --KO 1
Aug. 8—Ted Shelby, New Orleans ----KO 1
Sept. 8—Pat Donahue, New Orleans ---L 6
Nov. 10—Jackie Burke, New Orleans ----L 8

1948-1949

(Inactive)

1950

Feb. 17—Sal Belloise, Palm Beach ------W 8
Mar. 6—Sal Belloise, Miami ----------D 6
Apr. 5—Charley Padalino, Miami ----KO 1
Apr. 11—Danny Ruggerio, Jacksonville--W 10
May 30—Lou Rousse, Jacksonville-----KO 5
June 6—Billy Brown, Jacksonville-KO by 6
Aug. 1—Danny Ruggerio, Jacksonv. ---KO 8
Aug. 15—Tony Masciarelli, Jacksonville-W 10
Aug. 29—Larry Shaw, Jacksonville -----D 10
Sept. 26—Art Tatta, Jacksonville -------KO 9
Oct. 9—Tony Masciarelli, Miami ------W 10
Nov. 27—Chico Pacheco, Miami----------W 10
Dec. 20—Steve Belloise, Miami---------KO 3

1951

Jan. 3—Reuben Jones, Miami----------D 10
Jan. 31—Reuben Jones, Miami----------L 10
Mar. 5—Angel Chavez, Sarasota-------KO 6
Mar. 12—Billy Prince, Sarasota--------KO 3
Apr. 16—Bobby Dykes, Miami----------L 10
May 16—Bobby Dykes, Miami----------L 10
July 9—Jose Basora, Miami----------W 10
Aug. 6—Georgie Small, Miami----------W 10
Sept. 7—Walter Cartier, N. Y.-------KO by 8
Oct. 10—Roy Wouters, Miami----------L 10
Nov. 21—Eddie Green, Miami Beach---KO 9
Dec. 10—Jesse Turner, Milwaukee-------L 10

PHILIP KIM

Hawaiian Welterweight. Born, January 16, 1926, Honolulu.

1947

Sept. 9—Eddie Salazar, Honolulu -------W 4
Nov. 24—Eddie Mara, Honolulu -------KO 1

1948

Jan. 13—James Kalei, Honolulu -------KO 3
Jan. 27—Louis Valentine, Honolulu ----KO 1
Feb. 10—Butch O'Hara, Honolulu -------W 6
Mar. 2—Ray Camacho, Honolulu -------KO 1
Mar. 30—Battling Lino, Honolulu -------KO 2
Apr. 13—Llewellyn Strohlin, Honolulu--W 6
May 18—Llewellyn Strohlin, Honolulu --W 6
July 13—Freddie Garcia, Honolulu ----KO 2
Aug. 17—Johnny Ledesma, Honolulu --KO 4
Dec. 28—Bobby Burgess, Honolulu------D 8

1949

Jan. 25—Chuck Cureton, Honolulu----KO 8
Feb. 8—ChuChu Ruiz, Honolulu------KO 7
Feb. 15—Archie Whitewater, Honolulu--KO 8
Apr. 12—Chester Slider, Honolulu------W 10
June 3—Freddie Babe Herman, HonoluluW 8
July 5—Freddie Babe Herman, Honolulu L 10
Sept. 13—Mario Trigo, Honolulu-------KO 1
Oct. 11—Arturo Barron, Honolulu----KO 1
Nov. 15—Johhny Gonsalves, Honolulu---W 10
Nov. 23—Freddie Babe Herman, Honolulu D 10

1950

Jan. 24—Rafael Guttierez, Honolulu --KO 5
Mar. 14—Benny Walker, Honolulu ------W 10
Apr. 11—Robert Takeshita, Honolulu --KO 5
May 29—Robert Takeshita, Honolulu --KO 2
July 18—Mario Trigo, Honolulu ---------L 10
Sept. 19—Baby Ike, Honolulu ----------KO 3
Oct. 4—Beau Jack, Honolulu ----------L 10

1951

Feb. 20—Ernie Greer, Honolulu--------KO 3
Mar. 6—John L. Davis, Honolulu--------L 10
June 26—Emil Barao, Honolulu----------W 10
Sept. 18—Henry Davis, Honolulu---------L 10

ARTHUR KING

Winnipeg, Manitoba, Lightweight
Born, February 28, 1927, Toronto, Canada.

1946

Jan. 21—Jean Barriere, Toronto.....KO 3
Mar. 26—Juan Manuel, Toronto.....W 8
Aug. 28—Jean Barriere, Montreal.....KO 1
Sept. 16—Joey Bagnato, Toronto.....L 8
Oct. 21—Blond Tiger, Toronto.....W 8
Nov. 25—Danny Webb, Toronto.....L 10

1947

Jan. 20—Walter Cabey Lewis, Toronto W 8
Feb. 17—Joey Bagnato, Toronto .....W 6
Apr. 1—Joey Dolan, Toronto .....KO 5
May 13—Jimmy Rizzo, Toronto .....W 8
June 2—Dave Castilloux, Toronto .....W 8
June 23—Spider Armstrong, Toronto ...W 8
Oct. 1—Joey Bagnato, Toronto.....W 8
Oct. 21—Joey Brown, Toronto .....L 8
Nov. 10—Joey Brown, Toronto.....W 8
Dec. 1—Terry McGovern, Toronto.....W 8

1948

Jan. 5—Phil Terranova, Toronto .....W 8
Feb. 9—Danny Webb, Toronto .....KO 8
Apr. 27—Richie Shinn, Toronto .....W 10
Sept. 20—Harvey Mathe, Toronto .....KO 8
Oct. 1—Billy Thompson, Manchester, Eng. .....KO 7
(Won British Empire Lightweight Title)
Nov. 8—Nat Harden, Philadelphia....KO 2
Nov. 26—Chester Rico, N. Y. C.....W 10
Dec. 17—Tony La Bua, N. Y. C.....KO 3

1949

Jan. 14—Willie Beltram, New York.....W 8
Mar. 21—Eduardo Carrasco, Phila.....W 8
Apr. 1—Johnny LaRusso, New York....W 8
Apr. 11—Anthony Arnone, Phila. .....KO 2
Apr. 25—Paulino Montes, Philadelphia..KO 6
June 27—Calvin Smith, Philadelphia....W 8
Aug. 8—Aldo Minelli, Philadelphia....W 8
Aug. 29—Beppe Colasanti, Philadelphia..W 8
Sept. 2—Ike Williams, Chicago .....Exh. 4
Sept. 23—Alfredo Prada, New York ....W 10
Oct. 18—Tommy McGovern, London, E..W 10

1950

Mar. 7—Rafael Lastre, Toledo .....W 10
Mar. 28—Humberto Sierra, Toronto.....KO 6
Apr. 3—Johnny Rowe, Toronto .....KO 3
May 5—Herbie Jones, Washington.....KO 6
May 22—Massimo Sanna, Toronto .....W 10
May 29—George Dunn, Baltimore .....W 10
July 12—Eddie Giosa, Philadelphia .....W 10
Aug. 16—Gaby Ferland, Montreal .....W 10
Sept. 13—Gus Mell, Toronto .....W 10
Sept. 26—Bobby Lloyd, Wilkes-Barre ....L 10
Oct. 17—Bobby Lloyd, Toronto.....W 10
Oct. 21—Harold Jones, Detroit.....KO 8
Nov. 27—Rudy Cruz, Philadelphia.....L 10
Dec. 11—Bobby Lloyd, Toronto.....W 10

1951

Jan. 1—John LaBroi, Milwaukee.....KO 6
Jan. 22—Joe Miceli, Milwaukee.....KO by 9
May 24—Arthur Gonzales, Coatesville..KO 6
June 4—Armand Savoie, Toronto.....W 10
June 25—Paddy DeMarco, Philadelphia..L 10
July .. Jay Watkins, Flint.....W 10
Oct. 24—Teddy Davis, N. Y.....W 10
Nov. 19—Hermie Freeman, Phila.....KO 3

BOBBY KING

Boston, Mass., Middleweight

1951

Oct. 15—Dan Leone, Boston.....KO 2
Oct. 22—Frank Rose, Providence.....KO 1
Nov. 5—Billy Connerty, Boston.....KO 4
Nov. 20—Garth Panter, Salt Lake City KO by 3

FREEMAN KING

Garfield, N. J., Lightweight

1950

Oct. 30—Joey Cam, Boston.....L 6
Dec. 7—Tommy Dixon, Brooklyn.....W 4

1951

Mar. 19—Sandy Coleman, Newark.....W 4
Apr. 16—Chuck Bloss, Wilkes Barre.....W 4
June 5—Tommy King, Newark.....W 4
July 2—Willie Stevenson, Newark.....W 4
July 23—Willie Stevenson, Newark.....W 4
Oct. 1—Tony DeMarco, Boston.....L 6
Oct. 27—Eddie Oliver, Brooklyn.....D 6
Dec. 3—James Mattas, Providence....KO 1
Dec. 17—Tommy Ray, Providence.....L 6

JIMMY KING

Buffalo, N. Y., Middleweight
Born, January 29, 1925, Birmingham, Ala.

1946

Jan. 8—Joe Ellington, Buffalo.....KO 1
Jan. 22—Len Wadsworth, Buffalo.....L 6
Feb. 25—Jerry Wright, Rochester.....W 6
June 12—Frank Robinson, Buffalo.....L 6
Dec. 10—Billy Fears, Buffalo.....KO 4

1947

Jan. 7—Bobby Cummings, Buffalo.....W 6
Jan. 21—Sammy Pulian, Buffalo.....W 6
Mar. 12—Al Highers, Binghamton.....W 10
Apr. 16—Ernie Petrone, Binghamton....W 8
Apr. 30—Joey Fredda, Wilkes-Barre.....W 8
May 14—Art Kimmel, Akron .....W 5
May 16—Tad Diloreto, Erie, Pa.....KO 5
June 27—Howard Faulkner, Erie, Pa....KO 3
July 31—Junius Woods, Jamestown, N. Y. L 6
Dec. 9—Paul Darby, Buffalo.....W 8
Dec. 18—Tony Riccio, Wilkes-Barre.....W 8

1948

Jan. 15—Rocky Castellani, Wilkes-Barre L 10
May 10—Charley Williams, Scranton.....L 10
June 30—Bobby Lee, Wilkes-Barre.....W 10
Nov. 18—Bobby Simms, Wilkes-Barres KO 4
Dec. 17—Art Towne, Wilkes-Barre.....W 10

1949

Mar. 30—Bobby Mann, Binghamton.....W 10
Apr. 25—Primos Cutler, Wilkes Barre ..W 8
Sept. 21—Dave Andrews, Philadelphia ..W 8
Oct. 26—Chico Varona, Philadelphia ...W 8
Dec. 2—George Hammond, Hazelton...W 8

1950

Jan. 30—Rudy Zadell, Philadelphia ....W 8
Feb. 27—Bobby Lee, Baltimore .....W 10
Mar. 9—Bobby Lee, Philadelphia.....W 10
Apr. 3—Terry Moore, Baltimore .....W 10
May 1—Herman McCray, Philadelphia..W 8
Oct. 18—George Sherman, Chicago.....L 10

1951

May 19—Horst Garz, Berlin.....W 6
June 1—Emil Dimmer, Augsberg.....KO 8
June 8—Hans Szuzina, Munich.....W 8
July 29—Georgie Mannheim.....KO 2
Aug. 19—Horst Kemena, Hanover.....W 8
Dec. 6—Mathias Luyten, Dusseldorf....W 6

LOU KING

Chicago, Ill., Middleweight

1947

June 13—Jimmy Lee, Chicago.....W 4
June 23—Carl McPherson, Chicago.....KO 5
July 14—Bobby James, Chicago.....L 5
July 21—Ceasar Cooper, Chicago.....D 6
July 26—Russell Budd, Rochester.....W 4
Aug. 4—Eddie Miller, Milwaukee.....W 6
Sept. 3—Ralph Jones, Chicago.....L 6
Sept. 16—Art Swiden, Pittsburgh.....L 4
Oct. 3—Billy Reese, Milwaukee.....KO 2
Oct. 28—Jerome Frazier, Milwaukee KO by 3
Nov. 14—Ralph Jones, Chicago.....KO by 8
Nov. 19—Louis Gray, Chicago.....D 6

1948

Jan. 14—Sylvester Perkins, Chicago.....L 10
Feb. 17—Charley Dotson, Chicago.....KO 3
Mar. 4—Ralph Jones, Chicago.....W 6
Apr. 9—Rudy Davis, Chicago.....W 4
Apr. 12—Lee Carter, Chicago.....W 6
Apr. 21—Bill Partin, Chicago.....KO 4
May 5—Pat McCafferty, Wichita.....L 10
Nov. 1—Herbert Hooks, Chicago.....KO 4
Nov. 8—Louis Gray, Chicago.....D 6
Nov. 25—Ralph Jones, Chicago.....KO by 1
Dec. 6—Roy Callender, Chicago.....KO 2
Dec. 27—Paul Terry, Chicago.....W 5

1949

Feb. 7—Louis Gray, Chicago .....L 6
June 1—Chuck Higgins, Elwood, Pa.....L 6
June 13—Willie Johnson, Indianapolis ...W 6

1950

Jan. 24—Billy Reese, Chicago .....W 6
Mar. 22—Cal Vernon, Milwaukee .....W 6
Mar. 30—Cal Vernon, Milwaukee .....L 6

Aug. 25—Cal Vernon, Minocqua, Wis. ----L 8

1951

Nov. 10—Jesse Perkins, Chicago---------W 4
Nov. 13—Herbie Moore, Cincinnati------W 6

TOMMY KING

Newark, N. J., Lightweight

1951

June 5—Freeman King, Newark---------L 4
Sept. 25—Haywood Thompson, Newark--L 4
Oct. 11—Joe White, Atlantic City--------L 4
Oct. 17—Pvt. Tommy Dixon, Fort Dix---L 6
Nov. 5—Merrill Olmstead, Holyoke------L 4
Nov. 6—Benny Jackson, Newark-------W 4

DOUG KIRBY

San Francisco, Calif., Lightweight

1950

July 24—Alvin Moore, San Francisco----W 4
Oct. 17—Joe Manuel, San Jose---------KO 2
Oct. 23—Joe Gilmer, San Francisco-------L 4

1951

Feb. 16—Billy Beals, San Francisco-----KO 3
Mar. 25—Junius Allen, San Francisco----L 6
Apr. 27—Tommy Allen, San Francisco---W 4
Dec. 11—Al Galindo, Sacramento--------W 6

JOE KLEIN

New York, N. Y., Welterweight

1951

Jan. 13—Tommy McElveen, Brooklyn--KO 3
Jan. 16—Jerry Bethea, White Plains----W 4
Jan. 20—Freddie Moore, Brooklyn------W 4
Feb. 1—Harry Fields, Brooklyn---------D 4
Feb. 13—Vinnie Vingo, White Plains----W 4
Feb. 17—Howard Soligny,
Brooklyn ----------KO by 1
Mar. 11—Richie Callura, Brooklyn-------D 6
Apr. 3—Ronnie Moore, N. Y.----------W 6
Apr. 17—Kelly Duncan, White Plains---W 6
Apr. 28—Mario Pinero, Brooklyn----KO by 3
May 29—Jimmy Bethea, Brooklyn-------W 6
June 5—Tex Gonzales, Newark---------L 6
July 9—Arnold Curry, Philadelphia----L 6
Aug. 13—Willie Stewart, Newark--------W 6
Aug. 30—Al Robbins, Long Beach-------W 6
Dec. 1—Mannie Gonzalez, Brooklyn----W 6
Dec. 19—Danny Taylor, White Plains----W 6

DON KLEINE

West Orange, N. J., Middleweight

1951

Nov. 27—Bobby Robb, Newark---------KO 1
Dec. 4—Jose Ganez, Newark----------KO 1
Dec. 10—Thomas McKenzie, Newark---KO 1

ERNIE KNIGHT

Trenton, N. J., Lightweight

1951

Apr. 30—Arnold Curry, Newark---------L 6
May 24—Joey Bishop, Coatesville---KO by 2
Aug. 9—Jimmy Spence, Phila.-------KO by 4
Sept. 17—Chuck Burton, Newark----KO by 3

NEIL (DUKE) KOERKLE

Bayonne, N. J., Middleweight

1950

July 17—Harold Drucker, Staten Is..KO by 2
Aug. 4—John Hickson, Long Beach ----W 4
Aug. 18—Herbert Elly, Long Beach KO by 3
Sept. 16—Frank Catania, Brooklyn KO by 1

1951

Apr. 18—Jimmy Johnson, Elizabeth------L 4

BERT KORNSWEET

New York, N. Y., Lightweight

1950

Jan. 12—Vic Servo, Brooklyn----------D 4

1951

Jan. 23—Tommy Dixon,
White Plains ----------KO by 1
Feb. 20—Joe Cacopardo, White Plains---W 4
Feb. 28—Jimmy Wilde, N. Y.---------KO by 3

HECTOR KORTRIGHT

Puerto Rican Flyweight

1951

May 8—Benjamin Rosa, San Juan------W 8
Sept. 4—Jose A. Des Jardin, San Juan--W 6

JERRY KORTRIGHT

Bronx, N. Y., Featherweight

1948

Jan. —Pete Osorio, Puerto Rico------KO 1
Jan. —Francisco Suarez, Puerto Rico-KO 3
Feb. —Pablo Figueroa, Puerto Rico--KO 4
Feb. —Kid Moreno, Puerto Rico------KO 4
Feb. —Kid Moreno, Puerto Rico------KO 4
Mar. —Pete Osorio, Puerto Rico-----KO 5
Apr. —Francisco Suarez, Puerto Rico-KO 5
May —Maximo Vazquez, Puerto Rico-KO 3
July —Maximo Vazquez, Puerto Rico--D 6
July —Francisco Marrero, Puer. Rico KO 2
Aug. —Francisco Marrero, Puer. Rico KO 2
Aug. —Jose Francisco Ramos,
Puerto Rico ----------D 6
Sept. —Jose Franciso Ramos,
Puerto Rico ----------KO 6
Nov. —Julio Colon, Binghamton------KO 6
Dec. —Pedro Mena, Binghamton-----KO 2
Dec. —Lee Bohles, Binghamton--------L 6

1949

Jan. 5—Lee Bohles, Binghamton---KO by 4
Jan. 17—Hector Rodriquez, New York--W 4
Jan. 26—Castro Calderon, Binghamton--D 6
Feb. 7—Mickey Young, New York------D 6
Feb. 28—Johnny Arduini, Washington---W 8
Mar. 21—Johnny Arduini, Washington---W 8
May 16—Fernando Gagnon, Quebec------L 10
June 6—Castro Calderon, Brooklyn------L 6
June 27—Massina Sanna, Brooklyn-------L 6
Aug. 3—Eddie Posey, New York----KO by 1
Aug. 11—Frankie Jayne, Altoona---------W 4
Aug. 19—Harry LaSane, Asbury Park----L 8
Aug. 29—Danny Falcone, Springfield-----D 6
Oct. 7—Bibber Gaughan, Providence---W 8
Oct. 10—Manuel Baptista, Holyoke-------W 6
Oct. 13—Russ Dungey, Providence--KO by 1
Oct. 24—Pat O'Leary, Brooklyn---------D 6
Nov. 2—Tito Valles, New York-----KO by 8
Nov. 28—John Kamber, Brooklyn---KO by 3
Dec. —Pappy Gault, Columbia, S. C.----L 10

1950

Jan. 16—Paul Herrick, Holyoke --------W 6
Jan. 23—Gene Smith, Washington---KO by 2
Feb. 18—Vic Haller, Brooklyn ----------L 6
Mar. 7—Pat Marcune, N. Y.---------KO by 2
Apr. —Kid Loyola, Puerto Rico--------D 10
May —Kid Loyola, Puerto Rico--------L 10
June —Juan E. Venegas, Puerto Rico---L 8
June —Manuel Batista, Troy----------L 8
July 10—Frankie Sodano,
Binghamton ----------KO by 6
Sept. —Jean Robinet, Waterbury------L 6
Oct. 5—Frank Carrao, Brooklyn --KO by 4

1951

July 26—Frankie Sodano, Chester---KO by 7
Oct. 4—Ramon Anglero, N. Y.----------W 4
Oct. 16—Guy Lanlois, White Plains-----W 4
Oct. 25—Tony Franco, New York-------W 6
Nov. 8—Rudy Bruno, New York--------W 6
Nov. 27—Mike Ward, White Plains------D 6
Dec. 4—Tony Amabile, White Plains----D 6
Dec. 29—Tony Franco, Brooklyn---------L 6

HAROLD (WALTER) KOTTRE

Woodburn, Ore., Middleweight

1951

May 25—Mickey Rhodes, Portland-------W 4
May 29—Fred McNally, Portland-------KO 1
June 19—Tommy Warren, Portland-----KO 3
June 29—Ray Tucker, Boise----------KO 2
July 3—Mickey Rhodes, Portland------W 4
July 17—Al Cliff, Portland----------W 4
Aug. 3—Billy Donnelly,
Longview, Wash.----------W 4
Aug. 21—Mickey Rhodes, Portland-------W 4
Sept. 21—Al Bowman, Portland--------KO 1
Dec. 21—Mickey Rhodes, Portland-------W 4

ERNIE KOUTNICK

Paterson, N. J. Lightweight

1949

Dec. 5—Shazan Williams, New York----L 4
Dec. 10—Tomas Dixon, Brooklyn--------W 4

Dec. 13—Walter Keyes, New York.....W 4
Dec. 19—Tomas Dixon, New York.....W 4
Dec. 27—James Monaghan, New York...L 4

1950

Jan. 13—Pete Tropia, New York .....L 4
Jan. 24—Walter Keyes, New York .....W 4
Feb. 4—Gene Bora, Broklyn .....W 4
Feb. 13—Gene Bora, Brooklyn .....W 4
Feb. 21—Charley McGarry, New York..W 6
Mar. 1—Ralph Jacobs, New York .....W 4
Mar. 11—Gene Bora, Brooklyn .....W 4
Mar. 29—Nelson Torres, New York .....W 6
Apr. 4—Vinnie Murray, New York .....D 6
Apr. 20—Billy Palumbo, Scranton .....W 6
May 25—Vinnie Murray, Brooklyn .....W 6
June 12—Vinnie Murray, Brooklyn .....L 6
July 7—Bernie Dowd, Long Beach .....L 6
Sept. 30—Tommy May, Brooklyn .....KO 6
Oct. 11—Joe DiGuardia, New York .....L 6
Oct. 20—Manny Leal, New York.....L 6
Nov. 2—Cesar Duarte, Fall River.....D 4
Nov. 10—Joe Hennigsen, New York.....W 4
Dec. 29—Billy Morgan, Palm Beach.....D 6

1951

Jan. 4—Billy Morgan, Miami.....D 6
Jan. 12—Marty Ford, Palm Beach.....W 8
Jan. 19—Pablo Rodriguez, Palm Beach..W 8
Feb. 2—Buster Baker, Palm Beach.....W 8
Mar. 15—Murray Levine, Palm Beach....L 10
Apr. 11—Murray Levine, Elizabeth.....W 8
Aug. 27—Tommy Nee, Boston66.....KO by 3

FREDDIE KREUGER

Macon, Ga. Light Heavyweight

1950

Mar. 20—Hal Mererith, Charleston.....W 10
Mar. 30—Johnny Black, Aiken.....D 10
Oct. 9—Dan Nardico, Macon.....L 10
Oct. 27—Hal Meredith, Charlotte.....D 10

1951

Mar. 9—Jack Batson, Charlotte.....KO 6
Apr. 6—Eddie Greene, Augusta.....L 10
May 26—Eddie Greene, Augusta.....W 10
July -- Eddie Miller, Roanoke.....KO 3

ROOSEVELT (JACK) LaBOARD

New York, N. Y., Light Heavyweight

1949

June 20—Pierce Patton, Newark.....KO by 1
July 18—Jerry Abadi, Englewood, N. J...W 4
July 25—Charley Norkus, Newark..KO by 2
Nov. 28—Russ Walters, Newark.....L 4

1950

Jan. 9—Ronny Hopp, Newark .....KO by 2
Jan. 30—Freddy Greenfield, Newark....W 4

1951

May 21—Cliff Murphy, Newark.....L 4
June 15—Eddie Vail, N. Y.....KO 2
July 18—Angel Martinez, Brooklyn.....L 4
Aug. 13—Angel Martinez, Newark.....D 8
Sept. 4—Angel Martinez, Newark.....W 8
Oct. 9—Phil Saxton, Newark.....KO by 4
Dec. 27—Sal Belloise, New York.....W 8

RAFAEL LABOY

Puerto Rican Featherweight

1949

Mar. 3—Rafael Romero, New York.....L 4
Mar. 16—Henry Reyes, New York.....W 4
Mar. 29—Bernie McArdle, Brooklyn.....L 4
Apr. 5—Bernie McArdle, Brooklyn.....L 4
Apr. 8—Armando Rosa, New York.....L 4
Apr. 20—Joe Paniagua, New York.....L 4
Apr. 25—Shawn McGinnis, New York....L 4
June 2—Juan LaBoy, Brooklyn.....D 4
July 13—Chick Boucher, New York.....L 4
Aug. 3—Kelly Hymore, New York.....W 4
Aug. 11—Primo Arellano, New York.....L 4
Aug. 29—Johnny Giaco, Brooklyn .....KO 3
Sept. 29—Primo Arellano, N. Y.....KO by 2
Oct. 9—Hector Rodriquez, Brooklyn....L 4
Oct. 26—Hector Rodriquez, New York....L 4
Nov. 3—Joe Paniagua, Brooklyn.....L 4
Nov. 16—Hector Rodriguez, New York...L 4
Nov. 26—Frank Carrao, Brooklyn.....L 6
Dec. 19—John Kamber, New York.....L 6

1950

Jan. 26—Tommy Pennino, Brooklyn .....L 4
Feb. 6—Abdoul Ali, Brooklyn .....L 6
Feb. 22—Pat Marcune, New York .....L 6
Mar. 13—Joey Dell, New Haven .....L 6
Mar. 20—Willie Davis, Brooklyn .....L 4
Mar. 27—Pat Marcune, Brooklyn ..KO by 4
Nov. 6—Matty Massimo, Holyoke.....KO 3
Nov. 13—Willie Orsini, Holyoke.....L 4
Dec. 26—Willie Rodd, New York.....W 4

1951

Jan. 4—Patsy Croce, Brooklyn.....L 4
Jan. 9—Max Osario, White Plains.....L 4
Feb. 1—Max Osario, Brooklyn.....L 4
Feb. 12—Pat Mattina, Holyoke.....L 4
Feb. 15—Vinnie Calderone, Brooklyn....L 4
Feb. 20—Sal DiGuardia, White Plains...L 6
Mar. 8—Max Osario, Brooklyn.....KO 4
Mar. 13—Bobby Betancourt, White Plains.....L 4
Mar. 20—Tony Ambile, White Plains.....W 4
Mar. 27—Joey Paniagua, White Plains...L 4
Mar. 31—Henry Santiago, Brooklyn.....W 4
Apr. 2—Pat Mattina, Holyoke.....L 4
Apr. 5—Vinnie Calderone, Brooklyn....D 4
Apr. 12—Castro Calderone, Brooklyn....L 4
Apr. 30—Don Nelson, Holyoke.....L 4
May 3—Tommy Pennino, Brooklyn.....L 6
May 16—Tony Amabile, Brooklyn.....L 4
May 28—Willie Orsini, Newark.....KO 5
June 1—Tippy Simmons, N. Y.....L 4
June 6—Tony Amabile, Brooklyn.....L 4
June 11—Frankie Carson, Newark.....L 6
June 19—Tony Amabile, Brooklyn.....W 6
July 10—Sam Lowery, Brooklyn.....L 4
July 24—Rudy Brune, Brooklyn.....W 4
Aug. 20—Angel Garcia, Brooklyn.....W 4
Aug. 30—Tony Espinoza, Long Beach .....KO by 3
Oct. 24—Mike Spartaro, N. Y.....L 4
Oct. 29—Mannie Castro, New York.....W 4
Nov. 1—Tony Amabile, New York.....L 6
Nov. 6—Tony Amabile, White Plains....L 6
Nov. 17—Vinnie Calderone, Brooklyn....L 6
Nov. 22—Vinnie Calderone, New York..D 6
Dec. 28—Henry Brown, New York...KO by 3

GERALD LABROI

Chicago, Illinois, Lightweight

1948

May 17—Joe Henderson, Chicago.....L 4
May 24—Mickey McDonough, Chicago..KO 3
June 7—Bob Dudley, Chicago.....KO 3
June 29—Herb Wiley, Chicago.....KO 1
July 19—Bob Beamon, Michigan City..W 5
July 29—Bob Roberts, Indianapolis.....W 4
July —Harold Jones, Flint.....L 10
Aug. 9—Luther Rawlings, Chicago.....W 5
Sept. 15—Del Flanagan, Chicago.....L 5
Oct. 11—Sidney Caples, Chicago.....W 4
Nov. 12—Whitman Burgess, Indianapolis W 6
Nov. 15—Ron Cannon, Chicago.....W 4
Dec. 6—Dan Womberg, Chicago.....D 5
Dec. 20—Grady Caples, Chicago.....KO 2

1949

Jan. 3—Danny Womber, Chicago.....D 5
Jan. 17—Dave Marsh, Chicago.....KO by 1
Jan. 24—Dave Marsh, Chicago.....D 6
Feb. 4—Billy Cornwall, Chicago.....W 6
Feb. 24—Billy Cornwall, Des Moines....L 8
Apr. 14—Danny Womber, Rockford.....L 8
May 6—Jimmy Robinson, Indianap'lis..KO 3
May 11—Pat O'Leary, Gary, Ind.....W 8
May 31—Wray Carter, Chicago.....W 8
July 5—Lou Joyce, Chicago.....KO by 4
Oct. 4—Jimmy Robinson, Louisville..KO 3
Dec. 1—Al McCoy, Louisville.....KO 1
Dec. 9—Ronnie Harper, Indianapolis....L 10

1950

Mar. 31—Doug Medley, Louisville..KO by 3

1951

June 6—Bob Henry, Milwaukee.....W 4
Oct. 29—Clarence Harbin, St. Louis.....D 6
Dec. 17—Harold Jones, Battle Creek.....L 10

JOHN LABROI

Gary, Indiana, Welterweight

1948

May 17—Johnny Morgan, Chicago.....W 4
May 24—George Sherman, Chicago.....W 4
June 7—Tiger Weems, Chicago.....W 4
June 29—Frankie Ivan, Chicago.....KO 1
July 17—Jennings Brotherton, Ind. ....KO 3

July 19—Diego Hidalgo, Michigan City KO 4
Aug. 9—Bobby LaLonde, Chicago KO 2
Sept. 15—Moe Harvey, Chicago W 5
Oct. 11—Lester Felton, Chicago L 6
Nov. 12—Charlie Baxter, Indianapolis W 8
Nov. 15—George Sherman, Chicago L 6
Dec. 6—Pat Bradley, Chicago KO 4
Dec. 20—Rudy Zadell, Chicago W 8

1949

Jan. 3—Paulie Davis, Chicago KO 5
Jan. 24—Jesse Underwood, Chicago W 8
Feb. 4—Del Cockayne, Chicago KO 6
Feb. 24—Del Cockayne, Des Moines W 8
Mar. 21—Bob Sandberg, Chicago W 8
Apr. 14—Hugh Sublett, Rockford W 8
May 23—Joe Brown, Chicago D 8
June 20—Luther Rawlings, Chicago L 8
Nov. 14—Moe Harvey, Rockford KO 4
Nov. 28—Jay Watkins, Chicago W 8
Dec. 5—Emil Evans, Duluth W 6
Dec. 28—Bob Sandberg, Milwaukee L 10

1950

Jan. 16—Danny Womber, Chicago W 8
Feb. 17—Joe Sgro, Indinanapolis L 10
Mar. 8—Ronnie Harper, Milwaukee W 10
Mar. 30—Terry Young, Milwaukee W 10
June 27—Jimmy Sherrer, Milwaukee KO by 5
Nov. 23—Fitzie Pruden, Milwaukee L 10

1951

Jan. 1—Arthur King, Milwaukee KO by 6
Aug. 27—Bob Hansen, Milwaukee W 8
Sept. 24—Wray Carter, Chicago W 8
Oct. 3—Chuck Davey, Chicago L 10

TONY LaCASSA

Chicago, Ill., Featherweight

1950

Feb. 8—Paul Martinez, Ottumwa KO 3
Feb. 22—Jack Martin, Chicago KO 1
Mar. 8—Ron Snibling, Ottumwa W 4
Mar. 20—Ace Aubre, Chicago KO by
May 31—Tortias Rivera, Chicago D 5
June 12—Dick Armstrong, Chicago W 5
July 10—Tony Spano, Chicago W 6
July 28—Billy Jay, Ottumwa W 8
Aug. 7—Spider Thomas, Chicago KO by 7
Oct. 2—Tony Spano, Chicago L 8
Dec. 14—Johnny Fears, Indianapolis KO 2

1951

Jan. 27—Calvin Roberts, Indianapolis W 6
Feb. 6—Tom LaGarde, Chicago KO 5
Mar. 17—George Morris, Louisville L 8

JIMMY LaCHANCE

Vancouver, B. C., Heavyweight

1950

Mar. 16—Louis St. Laurent, Vancouver KO 2
Apr. 30—Joe Thomas, Vancouver D 4
June 5—George Johnson, Vancouver KO 3
July 4—Joey Lindell, Aberdeen KO by 6
Aug. 1—Joe Thomas, Vancouver W 4
Nov. 9—Tommy Maize, Vancouver KO 3
Nov. 23—Frankie Rowe, Vancouver D 4
Dec. 21—Norman Applin, Vancouver KO 2

1951

Jan. 18—Al McQueen, Vancouver NC 2
Feb. 8—Dave Tittman, Vancouver W 6
Feb. 14—Chuck Ross, Vancouver L 6
Apr. 18—Chuck Ross, Vancouver D 6
May 3—Billy Carter, Vancouver L 6
Sept. 12—Billy Caretr, Spokane KO by 4

EDDIE LACY

Minneapolis, Minn. Featherweight. Born 1928.

1948

Nov. 18—Art Irlando, Minneapolis W 4
Dec. 2—Ciro Montalvo, Minneapolis W 4
Dec. 30—Chuck McGow, Minneapolis W 4

1949

Jan. 13—Bunny Berrigan, Minneapolis W 4
Feb. 3—Dave Wilbourne, Minn. W 4
Feb. 28—Pat Flowers, St. Paul KO by 4
May 19—Bobby LaLonde, Minneapolis KO 2
June 9—Fernando Rivera, Minn. KO 1
June 21—Bunny Berrigan, St. Paul W 6
Dec. 8—Fernando Rivera, Minneapolis KO 2
Dec. 29—Willie Anderson, Minneapolis KO 4

1950

Jan. 12—Proctor Heinold, Minneapolis W 6
Jan. 26—Pat Iacobucci, Minneapolis D 8
Feb. 23—Jose Alvarez, Minneapolis W 8
Mar. 16—Ernesto Aguilar, Minneapolis W 10
Apr. 20—Pat Iacobucci, Minneapolis L 10
June 8—Sidney Caples, St. Paul W 6
Nov. 9—Bunny Berrigan, Minneapolis D 6

1951

Apr. 17—Oliver Breton, Duluth W 10
June 12—Corky Gonzales, Duluth L 10

CARL LADSON

Ranking, Pa., Lightweight

1951

July 30—Bibb Baer, Pittsburgh W 4
Aug. 13—Joe Green, Pittsburgh KO by 3
Sept. 10—Joe Green, Pittsburgh L 4
Nov. 5—Lou Calloway, Pittsburgh L 4

JERRY LaGARDE

Duluth, Minn., Lightweight

1950

Feb. 2—Danny Davis, Duluth L 4
Apr. 20—Don Dakota, Minneapolis W 4
May 3—Mel Hammond, Eveleth, Minn. L 6
May 23—Gene Gonzales, Duluth KO 2
July 26—Buck McDonald, Duluth D 4

1951

Feb. 6—Russ Tague, Chicago L 5

TOM LaGARDE

Duluth, Minn., Lightweight

1950

Apr. 27—Don Dakota, St. Paul L 4
May 9—Buck McDonald, Duluth D 4
May 23—Buck McDonald, Duluth W 6

1951

Feb. 6—Tony LaCassa, Chicago KO by 5
Mar. 6—Buck McDonald, St. Paul L 4
June 21—Billy Sanchez, Minneapolis L 4

ALFREDO LaGRUTTA

Torino, Italy, Welterweight
(Previous record unavailable)

1951

Oct. 15—Jackie O'Brien, New York L 8
Oct. 30—Terry Young, Brooklyn KO by 6
Nov. 29—Tippy Larkin, Brooklyn L 8
Dec. 17—Johnny Greco, Boston KO by 3

ELMER LAKATOS

Youngstown, O., Lightweight

1950

June 20—Jimmy Canista, Youngstown KO 2
July 11—Jack Duffy, Pittsburgh KO 2
July 25—Babe Kelly, Pittsburgh KO 2
Aug. 1—Floyd Black, Pitsburgh KO 3
Aug. 17—Jimmy Catanese, New Castle KO 3
Aug. 21—Herbie Jackson, Pittsburgh KO 6
Sept. 26—Bobby Barnes, Erie D 6
Oct. 2—Herbie Jackson, Cleveland W
Oct. 24—Bill Durham, Cleveland KO 2

1951

Mar. 9—Nazzarano Vitale, N. Y. KO 4
Apr. 28—Bobby Barnes, Youngstown W 8
May 3—Johnny Kamber, Brooklyn L 8
May 22—Harry Smith, Cleveland KO by 5
Nov. 29—Ozzie Henry, Canton KO 4

GERRY LALIBERTE

Montreal, Can., Lightweight

1950

May 1—Levi Cote, Montreal L 6
July 4—Dick Howard, Montreal L 8
July 21—Franco, Long Beach KO 4
Aug. 3—Dickie Wilson, Brooklyn W 4
Aug. 17—Dickie Wilson, Brooklyn KO 5
Aug. 28—George Flores, Broklyn L 6
Oct. 2—Rocky Armando, Montreal D 6
Oct. 30—Keith Paris, Montreal W 6

1951

May 7—Keith Paris, Montreal W 6
May 21—Brian Kelly, Montreal L 6
June 4—Dave Mitchell, Toronto W 6

EMIL LaMARCHE
Montreal, Canada, Featherweight

1951

Aug. 22—Roger Martel, Montreal.....KO 2
Oct. 24—Buddy Mitchell, Montreal.....D 4
Nov. 5—Buddy Mitchell, Montreal.....W 4
Dec. 3—Gaston Langlois, Montreal....KO 3

ANTONIO LAMELAS
Havana, Cuba, Featherweight

1951

June 20—Juan Medina, Havana.....W 6
Aug. 11—Juan Medina, Havana.....L 6
Nov. 13—Juan Medina, Havana.....D 8
Nov. 24—Orlando Rodriguez, Havana.....D 4
Dec. 14—Armando Herrera, Havana....KO 3

JIMMY LAMPREY
Grafton Hill, Mass., Lightweight

1948

July 22—Leo LeBlanc, Worcester .....L 4
Sept. 16—Rocky Dadio, Worcester .....W 4
Sept. 23—Paul Roach, Worcester ....KO by 2
Sept. 30—Rocky Dadio, Worcester .....W 4
Nov. 22—Kenny Adams, Providence.....L 4
Dec. 6—Bibber Gaughan, Providence....L 4
Dec. 20—Bibber Gaughan, Providence...W 4

1949

Jan. 3—Kenny Adams, Providence KO by 4
Jan. 24—Bobby Hanecak, Holyoke.....D 4
Feb. 4—Kenny Adams, Norwich.....L 6
Feb. 7—Bobby Hanecak, Holyoke.....W 5
Feb. 14—Bobby Green, Holyoke.....KO 3
Feb. 24—Henry Reyes, New York.....W 4
Mar. 4—Danny Falcone, Norwich .....L 6
Mar. 14—Noel Gagnon, Holyoke ....KO by 1
Apr. 11—Johnny Pavia, Holyoke .....W 5
May 16—Bibber Gaughan, Providence..W 6
May 25—Billy Mays, Worcester.....L 8
June 6—Kenny Adams, Providence.....L 6
June 23—Coleman Burrell, North Adams W 6
June 30—Charley Donovan, N. Adams...KO 3
Aug. 16—Manuel Baptista, N. Bedford...W 6
Aug. 25—Young Amos, North Adams....W 5
Sept. 19—Manuel Baptista, Holyoke .....L 6
Oct. 13—Frankie Valez, Fall River.....KO 5
Oct. 17—Eddie Posey, Providence..KO by 3
Oct. 25—Graham Holmes, Hartford KO by 6
Nov. 10—Wally Lane, Fall River.....W 6
Nov. 21—Vic Young, Holyoke.....L 5
Nov. 28—Vic Young, Holyoke.....L 5
Dec. 12—Mickey McGuire, Holyoke.....D 5
Dec. 22—Nero Ferry, Fall River....KO by 7

1950

Jan. 3—Vic Young, New Bedford..KO by 5
Dec. 18—Eddie Oliver, Holyoke .....L 4

1951

Jan. 22—Tommy Nee, Boston.....KO by 1
Jan. 29—Les Ways, Holyoke.....L 4
Feb. 5—Roland Gray, Providence.....W 4

WALTER LANDRY
Los Angeles, Cal., Light Heavyweight

1951

Feb. 27—Lou Newman, Los Angeles ....D 4
Apr. 3—Paul Pargo, Los Angeles .....W 4
Apr. 24—Jimmy Ingram, Los Angeles ...L 4
May 15—Jimmy Ingram, Los Angeles ...W 4
May 29—Ray Louis, Los Angeles .....W 4
Aug. 7—Jimmy Ingram, Los Angeles ...W 4
Sept. 11—Rocky Robinson, Hollywood .....KO by 5

FRANKIE LANE
Washington, D. C., Lightweight

1951

Oct. 16—Jackie Thornton, Washington..L 4
Oct. 29—Jackie Thornton, Washington..L 4
Nov. 26—Don Downs, Washington.....KO 2

PAT LANE
Minneapolis, Minn., Light Heavyweight

1951

June 28—Sunny Roettger, Minneapolis..KO 2
Sept. 20—Bill Noble, St. Paul.....KO by 4
Nov. 20—Clarence DeLand, La Crosse..KO 3

SHELBY LANGFORD
Philadelphia, Pa., Middleweight

1948

Nov. 11—Jimmy Swan, Atlantic City..KO 1
Dec. 14—Milton Lattimore, Phila....KO by 4
Dec. 30—Ray Brown, Philadelphia....KO 5

1949

Mar. 3—Nate Ganie, Philadelphia.....KO 6
Mar. 31—Ray Hass, Philadelphia....KO by 1
Nov. 10—Al Raymond, Philadelphia....KO 5
Dec. 15—Al Raymond, Philadelphia.....W 6

1950

Feb. 16—Al Raymond, Philadelphia...KO 6
Mar. 13—Benny Droll, Philadelphia .....W 6

1951

Jan. 19—Jackie Brown, Reading .....KO 2
Jan. 22—Van Butler, Trenton .....W 6
Feb. 19—Al Winn, Philadelphia .....W 6
Mar. 12—Tex Newby, Harrisburg .....KO 4
Apr. 24—Ralph Jones, White Plains ....L 6
Nov. 2—Wylie Burns, New York.....KO 1

ARMAND (GUY) LANGLOIS
Three Rivers, Canada, Featherweight

1951

Oct. 12—Raymond Anglero, N. Y. .....L 4
Oct. 16—Jerry Kortright, White Plains ..L 4
Oct. 19—Mike Spartaro, N. Y. .....KO by 3
Dec. 3—Emile LaMarche, Montreal KO by 3

JIMMY LANGSTON
Vancouver, B. C., Middleweight

1949

Feb. 17—Jimmy Mitchell, Vancouver...KO 1
Mar. 17—Roy Kennedy, Vancouver.....D 4
Apr. 15—Johnny O'Day, Vancouver....KO 2
May 10—Dick Evans, Vancouver.....KO 2
June 7—Rip Glover, Vancouver.....KO 5
July 1—Charley White, Vancouver....KO 5
Dec. 16—Paul Kennedy, Vancouver....KO 4

1950

Feb. 2—Bob Kelly, Vancouver .....KO 2
Feb. 22—Ralph Ford, Vancouver .....KO 2
Mar. 10—Paul Kennedy, Vancouver....KO 5
Mar. 24—Eddie Halligan, Vancouver ...KO 3
May 19—Frank Rowe, Vancouver .....KO 6
June 5—Frankie Gimbel, Vancouver ...KO 2
Aug. 1—Billy Fifield, Vancouver...KO by 9
Nov. 23—Grover Jackson, Vancouver..KO 4
Dec. 21—Pedro Jiminez, Vancouver....KO 8

1951

Feb. 8—Bobby Burgess, Vancouver ..KO 4
Oct. 6—Jimmy Nolan, Calgary.....KO 4
Oct. 18—Earl Turner, Vancouver ..KO by 5

VINCE LA REGINA
New York, N. Y., Welterweight

1950

Oct. 12—Frankie Mucci, New York.....L 4
Oct. 24—Irving Gerhardt, New York..KO 3
Nov. 7—Herb Elly, New York.....KO 3
Nov. 11—Johnny Cerky, Brooklyn.....W 4
Dec. 5—Dickie Wilson, New York .....W 4

1951

Feb. 6—Ronnie Moore, White Plains ..W 6
Mar. 6—Joe Tomasello, White Plains ..W 6
Mar. 27—Jackie O'Brien, White Plains ..L 6

DOM LaROSA
Jessup, Pa., Lightweight

1950

Aug. 2—Jimmy Evans, Scranton.....W 4
Oct. 30—Billy Gibbons, Scranton.....KO 3

1951

Feb. 5—Manuel Baptista, Wilkes-Barre W 4
Mar. 5—Sylvester Williams, Scranton..W 4
Apr. 9—Tommy Corrick, Toronto .....L 6
Apr. 30—Leonard James, Scranton .....L 6
Oct. 15—Dave Mitchell, Toronto .....L 6

HARRY LA SANE
Houston, Texas Featherweight

1946

Mar. 27—Darnell Carter, Galveston.....W 6
Apr. 10—Darnell Carter, Galveston.....W 6
Apr. 11—Darnell Carter, Houston.....D 4

July 2—Frank Moore, Houston.....W 4
Aug. 13—Frank Cockrell, Houston.....W 4
Sept. 12—Harold Moore, Houston.....W 10
Sept. 26—Harry Hines, Houston.....W 10
Oct. 25—Harold Stine, Asbury Park.....W 6
Nov. 15—Jimmy Spence, Asbury Park..KO 2
Nov. 29—Lou Prince, Asbury Park.....W 6
Dec. 6—Grady Wilson, Asbury Park.....W 6

1947

Jan. 10—Harold Stein, Asbury Park.....L 6
Jan. 31—Harold Stein, Asbury Park.....W 6
Feb. 10—Al Smith, N. Y. C.....W 6
Feb. 13—Tommy Monty, Highland Park..W 8
Mar. 14—Billy Gillard, Asbury Park.....W 6
Apr. 10—Kit Carson, New Brunswick.....W 8
Apr. 17—Eddie White, Highland Park..W 8
May 8—Harry Diduck, Asbury Park.....L 6
July 21—Harry Diduck, Asbury Park.....W 6
Aug. 11—Sonny Boy West, Washington..W 6
Aug. 25—Sonny Boy West, Washington...L 6
Sept. 9—Guilermo Roberts, N. Y. C.....W 6
Sept. 29—Danny Petro, Tamaqua, Pa.....W 8
Oct. 28—Nick Stato, Hartford.....W 10
Nov. 3—Luis Ramos, N. Y. C.....W 8
Nov. 24—Jesus Compos, Highland Park..W 8
Dec. 9—Willie Roberti, Trenton.....W 6
Dec. 26—Ted Davis, N. Y. C.....L 8

1948

Jan. 6—Calvin Smith, Trenton .....W 8
Jan. 29—Eddie Marotta, Minneapolis .....L 6
Feb. 17—Jimmy Collins, Trenton .....L 8
Mar. 11—Del Flanagan, Minneapolis .....L 8
Mar. 29—Jackie Graves, Rochester .....L 10
May 24—Sandy Saddler, Holyoke .....L 10
June 9—Al Starling, N. Y. .....W 8
Aug. 2—Willie Stevenson, Brooklyn .....W 6
Aug. 26—Eddie Marotta, N. Y. C.....W 6
Sept. 1—Chuck Burton, Asbury Park ..W 8
Sept. 13—Teddy Red Top Davis, Holyoke..W 10
Oct. 4—Teddy Red Top Davis, Holyoke..W 10
Oct. 25—Teddy Red Top Davis, Holyoke..W 10
Oct. 29—Bobby Bell, N. Y. C. .....W 6
Nov. 8—Al Pennino, Holyoke .....W 10
Nov. 17—Eddie Marotta, Cleveland .....W 10
Nov. 29—Clem Custer, Holyoke .....W 10

1949

Jan. 20—Jimmy Collins, Atlantic City..L 8
Feb. 1—Jimmy Collins, Holyoke.....L 10
Feb. 21—Tomas Beato, Holyoke.....W 10
Mar. 7—Timothy Hayes, Holyoke.....W 10
Mar. 16—Bernie Peters, New York.....W 8
Apr. 4—Marcel LaChapelle, Holyoke...W 10
Apr. 18—Jean Richard, Holyoke.....W 10
May 9—Timothy Hayes, Holyoke.....W 10
May 23—Jose Colon Garcia, Holyoke...KO 4
June 23—Eddie Thomas, Houston.....W 10
Aug. 15—Aaron Joshua, Springfield.....W 10
Aug. 19—Jerry Kortright, Long Br., N. J..W 8
Oct. 24—Ermano Bonetti, Holyoke .....KO 9
Nov. 14—Jesse Underwood, Holyoke.....W 10
Dec. 5—Ermano Bonetti, Holyoke .....L 10

1950

Jan. 9—Ermano Bonetti, Holyoke .....W 10
Jan. 30—Massimo Sanna, Holyoke .....L 10
Feb. 20—Massimo Sanna, Holyoke .....L 10
Mar. 13—Billy Liggett, Holyoke .....KO 7
Apr. 3—Tommy Baker, Holyoke .....W 10
Apr. 17—Eddie Compo, Holyoke .....D 10
May 19—Fabala Chavez, New York .....D 8
June 9—Timothy Hayes, Pittsfield.....KO 7
Sept. 8—Joe Fisher, Denver .....KO 3
Oct. 12—Sandy Saddler, St. Louis.....L 10
Nov. 6—Charley Titone, Holyoke.....KO 5
Dec. 5—Corky Gonzales, Denver.....L 10

1951

Jan. 15—Charley Titone, Holyoke .....L 10
Feb. 19—Charley Titone, Holyoke .....D 10
Mar. 6—Glen Flanagan, St. Paul .....L 10
Mar. 14—Tom McMenamy, St. Paul .....L 10
Apr. 9—Paddy DeMarco, Holyoke .....L 10
May 5—Sandy Saddler, Hershey, Pa. ..L 10
Oct. 8—Auburn Copeland, Flint .....L 10
Oct. 29—Gene Smith, New York.....L 10
Nov. 26—George Araujo, Providence KO by 2

JOHNNY LaSANNE

Newark, N. J., Welterweight

1950

Feb. 6—Jimmy Squadritto, Holyoke ...L 6
Feb. 20—Ralph Campagnone, Prov..KO by 3
Feb. 27—Billy Paul, Holyoke.....KO by 1
Mar. 6—Sammy LaRotta, Newark..KO by 6

1951

May 7—Ray Griffiths, Newark .....L 4
June 11—Neil Welch, Newark .....L 4

JOE LASSITER

Charlotte, North Carolina, Middleweight

1949

June 5—Al Reid, Greenwood, S. C.....W 10
July 15—Ray Clark, Charlotte.....W 10
July 29—Eddie Greene, Charlotte.....W 10
Aug. 12—Eddie Greene, Charlotte.....W 10
Sept. 1—Eddie Greene, Charlotte.....W 10
Sept. 15—Corky Callahan, Charlotte....KO 8
Oct. 13—Lonnie Rutherford, Charlotte..L 10
Oct. 21—Corky Callahan, Gastonia, N. C. .....KO by 8
Nov. 3—Johnny Miles, Charlotte .....KO 8
Nov. 24—Corky Callahan, Charlotte .....W 10
Dec. 16—Corky Callahan, Gastonia, S. C..W 10

1950

Mar. 17—Earl Kesterson, Charlotte .....W 8
Mar. 23—Eddie Green, Concord, N. C....W 10
Apr. 14—Gene Gunther, Charlotte .....W 10
June 8—Gene Hardison, Charlotte .....W 10
July 17—Bobby Elliott, Atlanta.....KO by 6
Oct. 17—Dan Nardico, Jacksonville....WF 3
Oct. 31—Art Davis, Jacksonville.....L 10
Nov. 7—Hal Meredith, Jacksonville.....L 10

1951

Mar. 9—Eddie Greene, Charlotte ..KO by 8
May 26—Beauford Barbee, Augusta ....W 6
Aug. 22—Bobby Elliott, Miami.....L 10
Aug. 30—Roy Wirt, Charlotte.....W 8

ROLAND LA STARZA

Bronx, N. Y., Heavyweight

Born, May 12, 1927.

1947

July 7—Dave Glanton, Queens.....W 6
July 15—Jack Johnson, N. Y.....KO 6
Aug. 12—Al Zapalla, N. Y.....KO 5
Aug. 25—Jim Dodd, N. Y.....KO 5
Sept. 9—Jim Johnson, N .Y.....KO 1
Oct. 10—Zeke Brown, N. Y.....KO 1
Oct. 21—Matt Mincey, N. Y.....W 6
Oct. 31—Jimmy Evans, N. Y.....W 6
Nov. 11—Lorne McCarthy, N. Y.....W 6
Dec. 1—Matt Mincey, N. Y. C.....W 6
Dec. 13—Fred Ramsey, Brooklyn.....KO 4
Dec. 23—Luther McMillam, N. Y. C.....W 6

1948

Jan. 30—Mike Belluscio, N. Y. C.....W 6
Feb. 14—Frankie Reed, Brooklyn .....KO 4
Feb. 24—Jimmy White, N. Y. .....KO 2

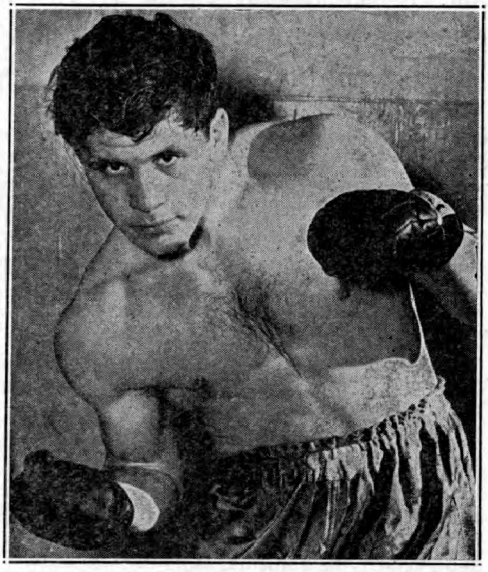

ROLAND LA STARZA, New York, N. Y.

Mar. 19—Steve King, N. Y. C. ----------W 6
Apr. 7—Claude McClintock, Bridgeport W 6
Apr. 24—John Holloway, Brooklyn ----KO 5
May 4—Freddie McManus, N. Y. -------W 6
June 25—Ben Rusk, N. Y. ----------W 6
July 14—Tony Gangemi, N. Y. --------W 8
July 27—Oscar Goode, N. Y. ----------KO 4
Aug. 17—Teddy George, N. Y. ---------KO 2
Aug. 30—Mel McKinney, N. Y. ---------KO 4
Sept. 23—Don Mogard, N. Y. C.----------W 6
Oct. 20—Mike Jacobs, Jamaica, L. I.----W 6
Nov. 6—Don Mogard, Brooklyn --------W 8
Dec. 10—Gene Gosney, N. Y. C. ------KO 6

1949

Jan. 14—Bill Weinberg, New York------W 8
Feb. 25—Gino Bunovino, New York----KO 6
Apr. 28—Eldridge Eatman, New York----W 8
June 9—Jimmy Carollo, New York------W 10
June 27—Harry Haft, Brooklyn--------KO 4
July 29—Jackie Lyons, New York------KO 5
Sept. 2—Joe Domonic, New York--------W 8
Oct. 26—Walter Hafer, New York------KO 9
Dec. 2—Cesar Brion, New York --------W 10

1950

Mar. 24—Rocky Marciano, New York-----L 10
May 1—James Walls, Holyoke --------KO 3
May 13—George Fuller, Waterbury ----KO 9
Aug. 25—Keen Simmons, Long Beach---W 8
Oct. 20—Dulio Spagnolo, New York-----W 10

1951

Jan. 15—Ted Lowry, Providence -------W 10
Feb. 5—Curt Kennedy, Providence --KO 6
Mar. 12—Keene Simmons, Providence --W 10
May 4—Vern Mitchell, N. Y. ----------KO 8
June 11—Gene Felton, Baltimore ------KO 3
Aug. 3—Ted Lowry, Long Beach -------W 10
Dec. 21—Dan Bucceroni, New York------L 10

RAFAEL LASTRE

Cuban Lightweight

1949

Mar. 5—Miguel Mendivil, Oriente------W 12
June 4—Joey Calixto, Havana---------KO 7
July 9—Gilbert Dominguez, Havana--KO 3
Nov. 15—Manny Correa, Hartford -----KO 4
Dec. 6—Perry Wilson, Hartford -------KO 6

1950

Jan. 31—Lew Jenkins, Toledo ---------KO 10
Mar. 7—Arthur King, Toledo ----------L 10
May 7—Young Finnigan, Panama--KO by 7
Aug. 12—Saguita Fernandez, Havana--KO 2
Sept. 2—Bombon Oriental, Havana--KO by 1

1951

Mar. 17—Orestes Diago, Havana ------KO 5
Apr. 7—Baby Gavilan, Havana --------W 12
(Cuban Title)
Nov. 24—Baby Gavilan, Camaguey-------D 10

MILTON LATTIMORE

Beacon, N. Y., Middleweight

1945

Oct. 16—Baby Alvarez, Bronx, N. Y.--KO 2
Nov. 5—Jimmy Sax, Stamford---------KO 2
Nov. 13—Carl Holden, Brooklyn--------W 4
Nov. 19—Arthur Diggs, Stamford-------W 4
Dec. 18—Melvin Hawkins, Bronx --KO by 2

1946

Jan. 26—Teddy O'Dell, Brooklyn-------L 4
Feb. 11—Lee Abrams, New Britain----KO 4
Feb. 26—Frankie Vigeant, Hartford-----L 6
Mar. 2—Art Sheppard, Brooklyn------KO 3
Mar. 12—Frankie Vigeant, Hartford-----L 6
Mar. 25—Tony Vero, Stamford----------L 8
Apr. 8—Dallas Martin, New York----KO 3
Apr. 15—Jimmy Green, New Britain----W 6
Apr. 29—Johnny Manfro, New Britain---W 8
May 13—Al Velez, New Britain--------KO 2
May 27—Joe Bennett, New Britain------L 8
Aug. 20—Jimmy Knight, Springfield---KO 2
Sept. 10—Frankie Smith, N. Y. C.------KO 3
Sept. 30—Pat Byers, New Britain---KO by 3
Nov. 26—Al Mobley, Trenton----------L 8

1947

Jan. 6—Benny Davis, New Britain------W 8
June 16—Eddie Reardon, New Britain--KO 2
Sept. 18—Junius Woods, Utica----------L 6
Sept. 22—Clyde Jenkins, Holyoke-------W 6
Oct. 13—Shamus McCrea, Holyoke------L 8
Oct. 31—Baby Sims, Worcester----KO by 9

1948

July 28—Glen Hendershot, Binghamton-KO 2
Aug. 10—Charley Smith, Hartford---KO by 1
Oct. 18—Whitey Kozey, Holyoke -----KO 5
Dec. 14—Shelby Langford, Phila.------KO 4

1949

Jan. 4—Tony DiPelino, Buffalo--------L 6
Jan. 20—Mike DeCosmo, Newark--------L 8
Feb. 24—Horace Keyes, Atlantic City----L 6
Mar. 1—Joe Vann, Brooklyn----------KO 4
Mar. 17—Joe Cardinal, Rochester-------L 6
Apr. 18—Bob Saunders, Scranton------KO 1
May 5—Ben Buker, Fall River----KO by 5
May 27—Don Williams, Syracuse----KO by 6
Oct. 5—Gene Burton, Binghamton-KO by 4

1950

June 9—Bobby Rosado, Pittsfield---KO by 4

1951

Feb. 5—Vinnie Cidone, Baltimore--KO by 3
Apr. 16—Bill Richardson, Wilkes-Barre KO 3

BILLY LAUDERDALE

Hialeah, Fla., Lightweight

1950

Dec. 11—Harry Goldman, Sarasota-----W 4
Dec. 15—Larry Mann, W. Palm Beach--W 4
Dec. 20—Larry Mann, W. Palm Beach---W 4
Dec. 27—Larry Mann, Miami Beach----D 4
Dec. 29—Bobby Russell, W. Palm Beach KO 3

1951

Jan. 19—Stan Smith, Palm Beach ------D 4
Jan. 29—Carmen Iacobucci, Sarasota --D 4
Mar. 9—Roger Seclare, Palm Beach ---W 6
Mar. 15—Al Magliero, Palm Beach -----D 6
Mar. 19—Stan Smith, Sarasota---------W 6
Mar. 26—Al Magliero, Miami----------W 6
Apr. 5—George Sanchez, Miami ------KO 5
Apr. 11—Roger Seclare, Miami ---------L 6
May 2—Bobby Brooks, Miami ----------W 4
June 12—Richie Rhodes, Miami ---------D 6
June 18—Pablo Rodriguez, Miami ------KO 3
June 20—Richie Rhodes, Miami---------D 6
July 23—Pablo Rodriguez, iMami -------D 6
July 25—Pablo Rodriguez, Miami ------D 6
July 30—Pablo Rodriguez, Miami -------W 6
Aug. 22—Pablo Rodriguez, Miami-------W 6
Sept. 5—Charley Ferguson, Miami------W 4
Sept. 25—Ernest Nogues, Tampa---------W 6
Nov. 7—Irving Perez, Miami Beach----W 4
Nov. 13—Charley Brackley, Tampa------W 6
Nov. 20—Honeyboy Williams, Nassau, Bahamas ----------W 10
Dec. 11—Baby Joe Diaz, Tampa--------KO 2

HERMAN LAUHOFF

Houston, Tex., Lightweight

1950

July 4—Jesse DeHoyos, Houston-------W 4
July 18—George Morris, Houston--------D 4
Aug. 15—Rudy DeHoyos, Houston--------L 6
Sept. 1—Lorenzo Garcia, Houston-------L 4
Sept. 12—Jim Bonner, Houston----------D 4

1951

Feb. 20—Joe Felan, San Antonio---------L 4
Mar. 13—Tony Lala, Houston----------W 4
—Jack Clark, Houston----------W 4
Mar. 20—Able Sariano, Houston--------KO 1
Apr. 14—Joe Felan, Houston----------L 4
Apr. 24—Kid Henry, Houston-------KO by 4
Aug. 2—Jackie Wallace, Houston-------W 4

KO LAUSSE

Argentine Middleweight

1951

Sept. 22—Aldo Minelli, Buenos Aires----W 12
Oct. 27—Domingo Lorente, Mar Del Plata ----------W

JIM (SPEEDY) LAWRENCE

Philadelphia, Pa., Middleweight

1948

Jan. 22—Lorenzo Johnson, Atlantic C..KO 6
Jan. 29—Johnny Bernardo, Phila. -------L 6
Feb. 19—Sam Wilson, Atlantic City----KO 3
Mar. 15—Connie Townsell, Phila. -------W 6
Mar. 25—Mitchell Allen, Atlantic City-KO 5
Apr. 12—Johnny Bernardo, Phila. -------W 6
July 12—Dorsey Lay, Phila. ----------L 6

Sept. 8—Dorsey Lay, Phoenixville, Pa..KO 7
Oct. 4—Frankie Palermo, Phila.....KO 2
Nov. 15—George LaRover, Philadelphia KO 4
Nov. 23—Honey Johnson, Phila.....KO by 3

1949

Jan. 20—Whitman Dorsh, Philadelphia..KO 6
Feb. 10—Lee Jones, Philadelphia...KO by 6
Mar. 21—Lee Jones, Philadelphia.....L 8
Apr. 7—Mitchell Allen, Philadelphia...W 6
May 5—Johnny Ford, Atlantic City.....W 6
Dec. 8—Eddie Goodman, Philadelphia..D 6
Dec. 19—Hubert Hooks, Chicago .....L 5

1950

Jan. 19—Julius Reed, Philadelphia.....W 6
Feb. 13—Julius Reed, Atlantic City.....W 6
Mar. 2—Jim Robinson, Philadelphia...KO 5
Mar. 13—Holly Mims, Atlantic City.....L 6
Mar. 22—Ted Bussey, Philadelphia .....W 6
Apr. 3—Germaine Caboche, Philadelphia KO 5
Apr. 24—Mike Saad, Holyoke .....KO 3
June 12—Eddie Goodman, Philadelphia..W 6

1951

Feb. 12—Bill Dockery, Holyoke ....KO by 3

LOUIS LAWRENCE

Vancouver, B. C., Middleweight

1951

Feb. 14—Bobby Lee Davis, Vancouver..KO 2
Feb. 22—Walter Gerhke, Vancouver ...W 4
Apr. 18—Dave Ball, Vancouver .....D 6

SAM LAWRY

New York Featherweight

1951

Nov. 20—Charley DeBow, White Plains..L 6
Dec. 6—Hector Rodriguez, New York..KO 5
Dec. 11—Charlie Cooper, White Plains..KO 1

JIMMY LAY

Brooklyn, N. Y., Middleweight

1951

May 12—Ray Langley, Brooklyn .....KO 1
Aug. 17—Al Mouzon, Long Beach .....D 4
Sept. 7—Althor Warner, N. Y. .....L 4
Oct. 2—Althor Warner, White Plains .....KO by 1

REX LAYNE

Lewiston, Utah, Heavyweight

Born, June 7, 1928.

1949

May 23—Jim Watkins, Salt Lake City..KO 1
May 31—Jim Watkins, Salt Lake City..KO 6
June 10—Hank Thurman, Hollywood....W 4
June 21—George Abinet, Salt Lake City..KO 1
July 11—Joe Williams, Salt Lake City..KO 1
July 21—Bearcat Carter, Logan, Utah...KO 5
Aug. 3—Buddy Thomas, S. Lake City..KO 2
Aug. 11—Lee Bearcat Carter, Salina, U..KO 2
Aug. 18—Gene Pearce, Midvale.....KO 3
Aug. 22—Harry Wills, Salt Lake City..KO 6
Sept. 2—Willie McCoy, Hollywood.....KO 6
Oct. 4—Ponce de Leon, Salt Lake City..KO 3
Oct. 17—Ezzard Charles, S. L. City...Exh. 4
Nov. 12—Floyd Gibson, Salt Lake City..KO 3
Nov. 21—Sonny Orrocks, Salt Lake C...KO 3
Dec. 12—Joe Sandell, Salt Lake City...KO 3
Dec. 21—Joe Louis, Salt Lake City....Exh. 5

1950

Jan. 24—Joe Louis, Salt Lake City...Exh. 4
Feb. 9—Bob Golden, Cheyenne .....W 8
Feb. 20—Dave Whitlock, Salt Lake City..W 10
Mar. 16—Dave Whitlock, San Francisco..L 10
Apr. 24—Grant Butcher, Salt Lake City..W 10
May 22—Dave Whitlock, Salt Lake City..W 10
May 29—Willie Parker, Logan, Utah...KO 4
June 12—Bob Dunlap, San Francisco...KO 9
June —Jack Huber, Salt Lake City..KO 2
July 11—Bob Blevins, Salt Lake City..KO 3
July 18—Joe Kahut, Portland .....W 12
Aug. 15—Turkey Thompson, Salt Lake City .....W 10
Oct. 3—Dale Hall, Chicago.....D 8
Oct. 23—Andy Walker, San Francisco...D 10
Nov. 24—Joe Walcott, New York.....W 10

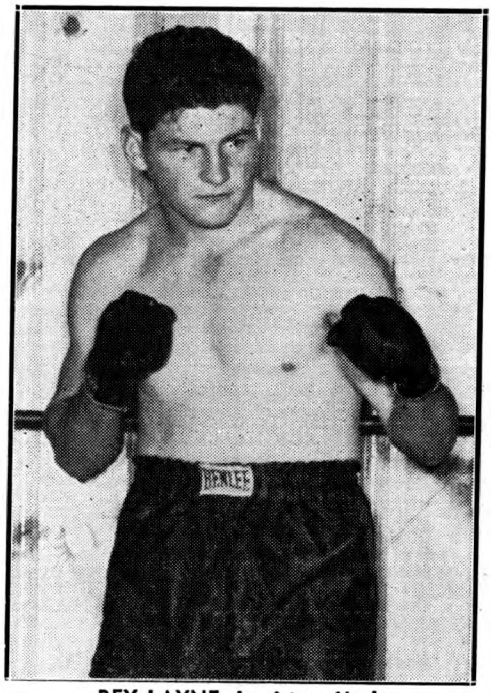

REX LAYNE, Lewiston, Utah

1951

Jan. 15—Bill Roberts, Salt Lake City..KO 9
Feb. 9—Cecar Brion, N. Y. .....W 10
Feb. 26—Bill Petersen, Salt Lake City..KO 3
Mar. 9—Bob Satterfield, N. Y. .....KO 8
May 15—Eddie Cameron, Salt Lake City .....KO 5
May 28—Odell Riley, Milwaukee .....KO 6
June 9—Dave Whitlock, Logan, Utah ..KO 4
June 21—Henry Hall, Kansas City .....W 10
July 12—Rocky Marciano, N. Y. ...KO by 6
Oct. 11—Ezzard Charles, Pittsburgh KO by 11

STRONG LAYONES

Filipino Featherweight

1951

Mar. 11—Star Matnog, Balatan .....D 6
Mar. 25—Tiger Destura, Carmines Sur .....KO by 3
Apr. 14—Baby Cenio, Naga .....KO 3

DON LAYTON

Asbury Park, N. J., Middleweight

1950

Feb. 13—Danny Mann, Newark .....L 4
Mar. 27—Stanley Wysocki, Newark .....L 4
Apr. 24—Danny Mann, Newark .....L 4
May 8—Gus Pampino, Asbury Park..KO 3

1951

Feb. 6—Paul Wright, Trenton ....KO by 3

FRANKIE LEACH

Daytona Beach, Fla., Lightweight

1950

Apr. 5—Gene Spangler, Daytona .....L 5
Apr. 17—Gene Spangler, Miami .....L 6
May 16—Johnny Scott, Jacksonville ....W 4
May 23—Johnny Scott, Jacksonvile.....W 4
May 30—Bill Mullis, Jacksonville.....W 4
June 5—Gene Spangler, Miami .....L 6
June 12—Billy Morgan, Miami .....L 8
June 23—Chuck McCullers, Tampa .....W 6
July 4—Narty O'Keefe, Jacksonville...D 4
July 11—Narty O'Keefe, Jacksonville...W 6
July 18—Narty O'Keefe, Jacksonville...L 6
July 21—Art Montana, Tampa.....W 6
July 25—Narty O'Keefe, Tampa.....KO by 2
Aug. 11—Bob Murray, Tampa .....KO 5
Sept. 12—Billy Mullis, Jacksonville.....L 4

1951

May 2—Roger Seclare, Miami ----KO by 4
May 29—Cecil Rhodes, Miami ----------D 6
June 18—Bob Yantiz, Miami ----------D 6
Aug. 15—Richie Rhodes, Miami ----KO by 5
Nov. 13—Young Alvarez, Jacksonville----L 6
Nov. 27—Bob Ritter, Jacksonville--------D 6

KENNY LEACH

Baltimore, Md., Welterweight

1951

May 16—Gene Gunter, Richmond --KO by 5
June 18—Angelo Kafos, Baltimore------KO 4
July —Nat Devins, Richmond --------KO 2
Aug. 8—Basil Maragliotta, Richmond ----------KO by 4

WILLIE LEAKE

Yonkers, N. Y. Light Heavyweight

1949

Aug. 9—Danny Bell, Norwalk --------KO 3
Oct. 18—Lew Perez, New York ---------W 4
Nov. 1—Matt Daniels, New York -------W 4
Nov. 29—Jimmy Lee, New York-----KO by 3

1950

Jan. 3—Nick Bufalino, New York----KO 1
Feb. 21—Lew Perez, New York---------KO 2
Mar. 7—Bob Isler, New York----------W 6
Apr. 18—Charley Dawson, New York--KO 5

1951

June 18—Willie James, Fall River --KO by 2
Aug. 3—Polly Smith, Long Beach -KO by 2
Aug. 14—Phil Saxon, White Plains ------L 6

MANDY LEAL

Corpus Christi, Tex., Welterweight

1949

June 20—Ray Carter, Corpus Christi----KO 1
July 11—Raul Pacheco, Corpus Christi--KO 4
July 25—Ray Carter, San Antonio------KO 1
Aug. 8—Ray Aceves, Corpus Christi----W 4
Aug. 15—Johnny O'Hara, San Antonio-KO 2
Aug. 22—Blacky Cevilli, San Antonio--KO 4
Aug. 29—Ted Agapiou, San Antonio----KO 2
Sept. 19—Roy Saylors, Corpus Christi----W 5
Oct. 17—Lou Haro, San Antonio-------KO 5
Nov. 21—Howard Lewis, San Antonio----W 5

1950

Feb. 14—Valentino Luna, San Antonio ----------KO by 3
June 22—Frank Western, Binghamton--KO 2
July 24—Ted Queens, Binghamton-----KO 1
Sept. 21—John Cunningham, Syracuse---W 6
Oct. 20—Ernie Koutnick, New York----W 6
Nov. 24—Izzy Wallach, New York------KO 3
Dec. 29—Sammy Guiliani, New York--KO 1

1951

Jan. 26—Arthur Persley, N. Y. ------KO by 2
Apr. 6—Billy Hazel, N. Y. ----------W 6
Apr. 27—Billy Hazel, N. Y. ----------W 6
May 21—Mario Pineiro, Philadelphia --W 6

BILLY LEBLANC

New Orleans, La. Middleweight

1950

July 18—Bobby Camp, New Orleans-----W 4
July 25—Harvey Fallon, New Orleans----L 4
Aug. 8—Ruby White, Tampa----------KO 3
Aug. 22—Bobby Camp, New Orleans----KO 2

1951

Oct. 16—Charlie Miller, Houston-------KO 3
Nov. 5—Billy Holderfield, New Orleans ----------KO 3
Nov. 13—John Wilder, Houston------KO by 5

GENE LE BLANC

Fall River, Mass., Welterweight

1945

May 31—Billy Hardy, Fall River------KO 3
June 7—Bushy Turner, Fall River------KO 2
June 18—Bud Gorman, New Bedford----KO 3
July 12—Ricky Silvia, Fall River--------KO 3
July 19—Sammy Montana, Fall River--KO 3
July 26—Jerry Lavigne, Fall River------L 6
Aug. 9—Jerry Lavigne, Fall River------W 6
Aug. 23—Gene Gomez, Fall River------KO 2
Aug. 28—Art Gomez, New Bedford------KO 2
Sept 6—Jerry Lavigne, Fall River------W 6
Sept. 17—Jerry Lavigne, Fitchburg------KO 7
Sept. 20—Billy Murray, Fall River----KO 3
Oct. 1—Yvonne Cote, Fitchburg------KO 7
Oct. 11—Vinnie Vazzo, Fall River--------L 8
Nov. 29—Jackie Pennington, Fall RiverKO 3
Dec. 5—Young Junior, Brockton------KO 1
Dec. 13—Tony Ferry, Fall River--------W 8

1946

Jan. 17—Billy Constance, Fall River---KO 2
Jan. 24—Bobby English, Fall River-KO by 6
Feb. 14—Gary Cooper, Fall River------KO 6
Feb. 27—George Butler, Fall River----KO 2
Mar. 6—Steve Bellus, Brockton-------KO 4
Mar. 25—Roy Andrews, Providence-KO by 4

1947

Feb. 13—Red Perkins, Fall River------KO 2
Feb. 20—Lou Jackson, Fall River--------W 6
Feb. 27—Joe Polowitzer, Fall River------W 6
Mar. 13—Henry Polowitzer, Fall River--W 8
Apr. 3—Luck Lima, Fall River--------KO 7
May 1—Pat Demers, Fall River----KO by 1
May 22—Eddie Moniz, Fall River------KO 4
June 12—Jimmy McLarnin, Fall River---W 10
July 10—Vince Callahan, Fall River-KO by 6
Aug. 7—Vince Callahan, Fall River------L 8
Sept. 24—Shamus McCray, Hartford-KO by 7
Nov. 13—Lee Britto, Fall River----------L 10
Dec. 4—Frankie Hamilton, Fall River--D 6
Dec. 11—Eddie Richmond, Fall River KO by 2

1948

Jan. 15—Walter Gomes, Fall River----KO 2
Feb. 5—Lee Britto, Worcester----------W 8
Feb. 12—Lucky Jordan, Portland----KO by 2
Mar. 15—Don Williams, Boston-----KO by 3
Dec. 30—Sonny Bentley, Fall River----KO 6

1949

Jan. 4—Red Perkins, Salem-------KO by 1
Jan. 13—Charley Drouin, Fall River----KO 2
Jan. 27—Tony Ducharme, Fall River----W 8
Feb. 3—Bobby English, Fall River-KO by 6
Mar. 3—Tommy Wells, Fall River------KO 6
Mar. 29—Bill Neri, Hartford----------L 6
July 11—Artie Smith, Providence-------KO 5
Oct. 4—Nazzarano Vitale, Hartford----W 6
Oct. 7—Charles Thompson, Prov...KO by 4
Oct. 20—Bobby English, Fall River------W 8
Oct. 27—Bobby English, Fall River------W 8

1950

Jan. 26—Bobby English, Fall River-----L 10
Feb. 2—Jesse Underwood, Fall River KO by 1
July 7—Jackie Weber, New London----L 10
July 24—Young Junior, Pittsfield ------W 6
Sept. 25—Don Saia, Holyoke ----------L 6
Sept. 29—Art Suffoletta, New London KO by 3
Oct. 16—Rocky Drago, Holyoke----KO by 5

1951

July 11—Sammy Guiliani, Bridgeport ----------KO by 4
Sept. 17—Bobby Dalton, Holyoke--------W 6
Oct. 15—Graham Holmes, Holyoke------L 8
Nov. 19—Angel Chavez, Holyoke----KO by

LEO LE BRUN

Montreal, Canada Featherweight

1942

Jan. 12—Jackie Seymour, Newark-------W 6
Feb. 10—Raul Garcia, N. Y. C. ----------D 4
Feb. 16—Harold Gibson, N. Y. C. --KO by 1
Feb. 24—Eladio Colon, N. Y. C. ----------W 4
Feb. 26—Basil Jones, Elizabeth--------ND 4
Mar. 2—Eladio Colon, N. Y. C. ----------L 4
Mar. 7—Eladio Colon, Brooklyn---------D 4
Mar. 19—Frank Franconeri, Jersey City-L 8
Mar. 25—Frankie Archer, P. Amb'y-KO by 1
Mar. 31—Jackie Connolly, N. Y. C. -----L 4
Apr. 21—Jackie Connolly, N. Y. C.--KO by 5
May 7—Raul Garcia, N. Y. C. ----------L 6
May 11—Irving Magid, N. Y. C. -----KO by 3
June 11—Ralph McNeil, Elizabeth-------L 6
July 7—Mario Morales, Coliseum-------L 8
July 14—Ralph McNeil, Elwood---------D 6
July 21—Irving Magid, N. Y. C. --------L 6
Aug. 1—Ralph McNeil, L. I. C. ----------L 6
Aug. 4—Irving Magid, N. Y. C. ----------L 6
Sept. 1—Sal Scilabra, N. Y. C. ----------D 4
Sept. 3—Jimmy Warren, Elizabeth-KO by 4
Sept. 8—Eladio Colon, White Plains-----D 4
Sept. 22—Jimmy Paraggio, N. Y. C. ------D 6

Oct. 3—Jimmy Warren, Brooklyn.....D 6
Oct. 15—Jackie Lynch, Jersey City.....W 6
Oct. 27—Jimmy Parraggio, Brooklyn.....L 6
Nov. 3—Simon Legree, Brooklyn.....W 4
Nov. 24—Jimmy Warren, Brooklyn.....L 6
Nov. 30—Jackie Lynch, Holyoke.....L 6
Dec. 5—Ossie Rodiguez, Brooklyn.....L 6
Dec. 14—Frankie Gromada, N. Y. C.....W 4
Dec. 28—Clyde English, N. Y. C.....W 6

1943

Jan. 8—Jackie Connolly, N. Y. C.....D 4

1944

May —Jean Barriere, Sherbrooke.....L 10
Sept. 12—Raymond Daoust, Montreal.....L 4

1945

Jan. 20—Rocco Progano, New York.....L 6
Nov. 3—Al Cella, New York.....W 6
Nov. 12—Eddie Compo, New York.....L 6

1946

Mar. 4—Ralph LaSalle, New York.....W 6
Mar. 26—Al Pennino, Hartford.....KO by 5
May 10—Danny Carabella, New York.....L 6
May 21—Thomas Beato, New York.....L 6
May 28—Jimmy Carter, New York.....L 6
June 5—Billy Pinti, New York.....W 6
June 18—Wendel Douglas, New York.....W 6
July 9—Sammy Zelman, Norwalk.....D 6
July 15—Bernie Bernard, New York.....L 6
July 26—Al Turner, Brooklyn.....L 6
Aug. 1—Jackie Cunningham, Bklyn.....W 6
Aug. 9—Archie Devino, Long Branch.....L 8
Aug. 19—George Wright, Brooklyn.....W 8
Sept. 5—Bobby Richards, Brooklyn.....L 8
Sept. 19—Bobby Richards, Brooklyn.....D 8
Oct. 2—Archie Devino, Jamaica.....L 8
Oct. 14—Bobby Richards, New York.....W 8
Oct. 19—George Wright, New York.....KO 1
Oct. 31—Bernie Bernard, New York.....L 8
Nov. 4—Eddie Compo, Providence.....L 10
Nov. 11—Eddie Compo, Providence.....L 10

1947

Jan. 21—Tommy Monty, Brooklyn.....L 8
Feb. 18—Archie Devino, Trenton.....L 8
Mar. 1—Benny May, Brooklyn.....W 8
Mar. 25—Benny May, Brookln.....W 8
Apr. 8—Davey Allen, N. Y.....KO by 5
May 19—Rocco Progano, Stamford.....W 10
June 2—Hubert Gagnier, Montreal.....D 10
June 5—Tommy Monty, Brooklyn.....W 8
June 17—Frankie Pucci, Norwalk.....W 8
July 8—Willie Pep, Norwalk.....L 8
Oct. 20—Joe Gamby, N. Y.....W 8
Oct. 28—Bernie Bernard, N. Y.....KO by 5

1948

Feb. 3—Val Valentine, Brooklyn.....W 6
Feb. 21—Billy Liggett, Brooklyn.....W 6
Mar. 2—Tomas Vargas, Brooklyn.....KO 4
Mar. 17—Ivor Fredricks, N. Y. C.....W 6
Apr. 12—Ray Edwards, Brooklyn.....D 6
Apr. 20—John Christaldi, N. Y. C.....W 6
Apr. 27—Eddie Dumazel, N. Y. C.....W 6
May 25—Ray Edwards, N. Y. C.....L 6
July 14—Ray Edwards, N. Y. C.....W 6
July 30—Eduardo Carrasco, N. Y. C.....D 6
Aug. 4—Wally Doktor, N. Y. C.....W 6
Aug. 16—Jimmy Callura, N. Y. C.....W 6
Aug. 27—Harold Blackshear, N. Y. C.....L 6
Sept. 25—Wilce Rivera, Brooklyn.....W 6
Oct. 11—Jimmy Cooper, Wash., D. C.....W 8
Nov. 20—Luis Galvani, Havana.....D 10

1949

Jan. 11—Jose Colon Garcia, New York.....W 8
Jan. 24—Jimmy Cooper, Washington.....W 10
Feb. 19—Luis Galvani, Havana.....L 10
Apr. 11—Billy Liggett, Brooklyn.....W 8
Apr. 18—Tomas Beato, New York.....W 8
June 27—Jimmy Cooper, Baltimore.....L 10
Aug. 5—Johnny Carr, New York.....L 6
Aug. 17—Al Hunter, New York.....W 6
Aug. 29—Eddie Compo, Brooklyn.....L 8
Nov. 28—Little Dynamite, Washington.....L 8

1950

Jan. 4—George Sanchez, New York.....W 8
Mar. 1—Hector Rodriguez, New York.....W 8
Apr. 10—Charley Titone, Brooklyn.....L 8
Apr. 26—Eddie Martin, New York.....W 8
May 9—Black Pico, New Bedford.....W 10
July 11—George Araujo, New Bedford.....L 10
July 31—Charley Riley, St. Louis.....L 10
Oct. 14—Orlando Zulueta, Havana.....L 10
Nov. 14—Corky Gonzales, Denver.....KO by 2

1951

Jan. 8—Elmer Barksdale, Baltimore.....L 9
Jan. 18—Johnny Johnikin, Brooklyn.....W 8
Feb. 7—George Sinclair, N. Y.....W 8
Mar. 16—George Sinclair, N. Y.....L 6
Apr. 9—Jimmy Cooper, Washington.....D 10
Apr. 16—Little Dynamite, Washington.....KO by 7
June 9—Pat Marcune, Brooklyn.....L 8
Dec. 3—Gaetano Annalora, Phila.....L 8
Dec. 19—Earl Hitlon, New York.....L 8

BEN LEE

Birmingham, Ala., Welterweight

1951

May 28—John Mioriana, New Orleans.....W 4
June 1—Roger Trevino, Baton Rouge.....W 4
June 11—Harvey Fallon, New Orleans.....L 6
June 18—Joey Hartegan, New Orleans.....L 4
July 9—Nick Fisher, New Orleans.....KO 4
July 16—Memo Moreno, New Orleans.....D 4
Aug. 22—Memo Moreno, New Iberia.....L 10
Aug. —Phil Saad, New Iberia.....W 8

BOBBY LEE

Los Angeles, Calif., Welterweight

1950

Oct. 24—Jimmy Hayes, Los Angeles.....W 4
Oct. 31—Jimmy Hayes, Los Angeles.....D 4
Nov. 7—Joe Gurrola, Los Angeles.....KO by 4
Nov. 13—Baby Valdez, Ocean Park.....W 4
Nov. 14—Joe Gurrola, Los Angeles.....W 4
Nov. 21—Bobby Brewer, Los Angeles.....W 4
Dec. 6—Paul Kennedy, Los Angeles.....KO 4

BOBBY LEE

Baltimore, Md. Welterweight

1945

July 2—Kid Grant, Baltimore.....W 4
Aug. 20—Kid Grant, Baltimore.....W 4
Sept. 3—Frankie Les, Baltimore.....W 4
Oct. 1—Frankie Les, Baltimore.....W 4
Nov. 5—Bill Richardson, Baltimore.....W 6
Dec. 3—Edgar Poe, Baltimore.....KO 4

1946

Jan. 14—Bill Richardson, Baltimore.....D 6
Feb. 18—Charley Milan, Baltimore.....KO by 4
May 14—John L. Thomas, Bklyn.....D 6
June 24—Billy Kelly, Baltimore.....W 6
July 15—Bill Terry, Baltimore.....KO 2
Aug. 5—Terry Moore, Baltimore.....KO 6
Aug. 19—Billy Richardson, Baltimore.....L 6
Sept. 9—Billy Richardson, Baltimore.....W 6
Oct. 21—George Meubeck, Baltimore.....W 6
Nov. 4—Honey Johnson, Baltimore.....D 4
Nov. 25—Pedro Firpo, Baltimore.....W 8

1947

Feb. 3—Bernie Miller, Baltimore.....W 8
Mar. 3—Eddie Giosa, Baltimore.....W 10
Apr. 7—Johnny Williams, Baltimore.....W 10
May 12—Dorsey Lay, Baltimore.....W 10
June 23—Charley Millan, Baltimore.....W 12
Aug. 18—Kid Gavilan, Baltimore.....L 10
Aug. 25—Billy Nixon, Newark, N. J.....L 10
Oct. 9—Lennox Dingle, Philadelphia.....W 8
Oct. 24—Joey Peralta, Baltimore.....W 10
Nov. 24—Nava Esparza, Baltimore.....KO 2

1948

Jan. 19—Frankie Vigeant, Baltimore.....D 10
Mar. 4—Billy Nixon, Philadelphia.....W 8
Mar. 15—Livio Minelli, Philadelphia.....W 10
Apr. 19—Bee Bee Wright, Baltimore.....L 10
June 30—Jimmy King, Wilkes-Barre.....L 10
Sept. 20—George B. Smith, Holyokee.....L 10
Nov. 15—Ray Robinson, Phila.....L 10
Nov. 29—Johnny Bratton, Phila.....D 10

1949

Feb. 25—Freddie Dawson, Chicago.....L 10
Mar. 25—Ray Robinson, Chicago.....L 10
May 16—Honey Johnson, Philadelphia.....KO 4
July 18—Chico Varona, Philadelphia.....W 8
Aug. 16—George Costner, Philadelphia.....L 10
Sept. 15—Herman McCray, Philadelphia.....W 8
Dec. 17—Kid Gavilan, Havana.....L 10

1950

Feb. 27—Jimmy King, Baltimore.....L 10
Mar. 9—Jimmy King, Philadelphia.....W 10
May 22—Terry Moore, Baltimore.....D 10
June 3—Chico Varona, Havana.....KO by 6
Nov. 13—Terry Moore, Baltimore.....L 12

1951

Apr. 5—Lester Felton, Philadelphia KO by 8
Apr. 16—Billy Justine, Baltimore ------W 10
June 29—Gene Burton, Richmond ------W 10
July —Gene Burton, Richmond ------W 10
Aug. 27—Charley Early, Baltimore ----KO 6
Oct. 8—Eddie Holtz, Baltimore ------KO 4
Nov. 15—Ronnie Delaney, Akron--------L 10
Nov. 29—Lester Felton, Canton----------D 10

CHARLEY LEE

Cincinnati, O., Light Heavyweight

1947

Apr. 28—Paul Holbrook, Huntington-----L 8
Aug. 13—Art Broner, Cincinnati---------L 8
Oct. 27—Earl Turner, Cincinnati-------KO 2
Nov. 24—Tommy Woodward, Cincinnati KO 3

1948

Jan. 19—Gene Cartwright, Cincinnati KO 1
Feb. 23—Lew Hardman, Cincinnati KO by 2
Mar. 29—Lee Carter, Cincinnati ---KO by 1

1949

Jan. 25—Grant Hodges, Miami---------D 6
Feb. 8—Grant Hodges, Miami----------D 8
Feb. 22—Grant Hodges, Miami---------L 10

1950

Apr. 14—Willie Clemmons, Indianapolis KO by 4
May 3—Ronnie Wolf, Cincinnati---KO by 1
May 19—Bob Garner, Louisville -------W 6
July 20—Bob Garner, Huntington -----KO 8
Nov. 20—Mose Brown, Huntington-----KO 5
Dec. 5—Lloyd Gibson, Cincinnati-------L 6

1951

Jan. 15—Fitzie Fitzpatrick, Huntington ----------KO by 1
Feb. 5—Charley Banks, Huntington --KO 9
Apr. 30—Joe Green, Huntington -------KO 7
June 19—Bill Davis, Parkersburg ------KO 5
Nov. 27—Bill Roberts, Cincinnati------KO 7

DON LEE

Edison, Nebraska, Light Heavyweight

1944

Sept. 20—Bob Ferris, Wilm., Cal. --------W 6
Sept. 29—Joe Keyes, Hollywood----------W 6
Nov. 7—Mickey Gamiere, Los Angeles--W 6
Dec. 4—Tito Despaigne, Ocean Park----D 10

1945

Feb. 19—Memo Llanes, Ocean Park-----W 10
Mar. 21—Charley O'Kelly, Oakland----KO 6
Apr. 3—Al Coutoure, San Jose---------L 10
Apr. 17—Johnny Taylor, San Jose------KO 9
Apr. 24—Ike Blair, Ocean Park---------D 10
May 7—Peter Wheatstraw, Ocean Park W 10
May 14—Bob Ferris, Ocean Park--------W 10
May 29—Baby Yucatan, Los Angeles---W 10
June 26—Cecil Hudson, Los Angeles----L 10
July 20—Alejandro Vega, Oakland-----D 10
Oct. 1—Bennie Evans, Omaha----------W 10
Oct. 15—Lou Dundee, Omaha----------KO 6
Oct. 29—Billy Deeg, Omaha----------D 10
Nov. 26—Billy Deeg, Omaha----------W 10
Dec. 21—Regino Aguila, Hollywood----KO 8

1946

Jan. 22—Jackie Ryan, Fresno----------W 10
Feb. 1—Jackie Ryan, Hollywood-------W 10
Feb. 12—Sheik Rangel, Fresno---------L 10
Feb. 26—Rocky Luciano, Fresno--------W 10
Mar. 5—Sheik Rangel, Fresno----------W 10
Mar. 22—Jimmy McDaniels, Hollywood KO 8
Apr. 18—Fritzie Zivic, Hollywood------L 10
May 1—Max Hutchins, Las Vegas-------D 10
May 14—Sheik Rangel, Fresno----------D 10
June 14—Tommy Egan, Hollywood------W 10
July 16—Howard Bleyhl, Council Bluff KO 6
Aug. 2—Ray Brown, Hollywood---------L 10
Aug. 6—Jackie Burke, Salt Lake City--L 10
Sept. 6—Maior Jones, Hollywood-------L 10
Sept. 18—Earl Turner, Oakland---------L 10
Nov. 19—Willie Nevland, Fresno--------D 10
Dec. 3—George Duke, Fresno----------D 10
Dec. 27—Aaron Perry, Hollywood---KO by 9

1947

Feb. 4—Bobby Taylor, Fresno---------KO 3
Feb. 18—George Duke, Fresno----------D 10
Feb. 24—Berry Wright, Ocean Park------L 10
Mar. 4—Al Robinson, Fresno----------W 10
Apr. 29—Billy Tierney, Omaha--------KO 7
May 14—Howard Bleyhl, Minneapolis---W 10
June 10—Jackie Darthardt, Kansas City ----------KO by 6
June 23—Jackie Darthardt, Omaha--------L 10
Oct. 6—Vince Foster, Omaha----------D 10
Oct. 20—Joe Danos, Omaha----------W 10
Oct. 31—Lafayette Drummond, Chicago W 6
Nov. 3—Alex Arella, St. Louis ---------W 8
Nov. 12—Eddie Miller, Lincoln---------W 10
Nov. 24—Dick Smith, Council Bluffs----KO 6

1948

Jan. 28—Deacon Logan, Wichita--------W 10
Feb. 2—Collins Brown, Lincoln---------W 10
Feb. 11—Alex Arella, Wichita----------W 10
Mar. 3—Lafayette Drummond, Topeka W 10
Mar. 15—Ray Spurlock, Omaha--------KO 4
Mar. 25—Frankie Angustain, Denver-----W 10
Apr. 5—Eddie Miller, Lincoln--------KO 9
Apr. 19—Oswaldo Silvo, Omaha---------W 10
May 5—Jackie Parks, Des Moines------W 10
May 28—Vince Foster, Omaha----------W 10
June 3—Eddie Simmons, Oxford, Neb. KO 6
July 23—Milo Savage, Hollywood--------W 10
Aug. 6—Art Hardy, San Diego----------W 10
Aug. 20—Bob Castro, Hollywood---------W 10
Sept. 10—Vince Foster, Omaha---------KO 10

1949

Jan. 21—J. T. Ross, Hollywood-----KO by 8
Feb. 9—Walter Cartier, New York--KO by 8
Apr. 11—Ray Robinson, Omaha----------L 10
May 23—Alvin Williams, Omaha---------L 10
July 8—Joe Danos, Denver-----------W 10
Aug. 19—Jay Caldwell, Hollywood------W 10
Nov. 9—Ray Robinson, Denver ---------L 10
Nov. 30—Earl Wenbourne, Dubuque ----W 10
Dec. 29—Jack Parks, Hastings, Neb. ----W 10

1950

Jan. 5—Jerry Slavin, Sioux Falls------W 10
Feb. 10—Jay Caldwell, Hollywood ------W 10
Feb. 22—Carl Olson, Honolulu ---------L 10
Mar. 3—Chick Musgrove, Hollywood KO 5
Mar. 22—Willie Jenkins, Fresno ---------D 10
Mar. 27—Jerry Slavin, Ocean Park------D 10
Apr. 3—Bert Mendoza, Ocean Park---KO 7
Apr. 18—Eddie Cotton, Seattle ---------L 10
May 5—Jay Caldwell, Hollywood -----L 10
June 22—Lou Woods, Davenport -------L 10
Sept. 21—Joey DeJohn, Syracuse ---KO by 7
Dec. 1—Hans Baumann, Munich------KO 4
Dec. 9—Hans Strelecki, Essen----------L 8

1951

Jan. 3—Hans Baumann, Munich -------D 10
Jan. 19—Gerhardt Hecht, Berlin -------L 8

ENOCH LEE

Los Angeles, Calif. Light Heavyweight

1948

Apr. 19—Rod Jones, Ocean Park---------L 6
May 25—Rod Jones, Los Angeles---------L 4
June 11—Willie Wilkerson, Hollywood---L 4
June 21—Rod Jones, Ocean Park---------L 4
July 9—Rod Jones, Hollywood----------L 4
Aug. 16—Wally Bailey, Ocean Park------D 4
Sept. 21—Wally Bailey, Los Angeles-----L 4
Oct. 4—Dick Findley, Ocean Park KO by 4

1949

Jan. 31—Danny Mendez, Ocean Park----D 1
Feb. 22—Danny Mendez, Los Angeles----L 4
May 16—Shorty Padilla, Ocean Park-----L 4
May 24—Shorty Padilla, Los Angeles----W 4
June 6—Don Smith, Ocean Park---------L 4
Nov. 18—Frank Moraga, Hollywood -----L 4
Dec. 2—Dan Nardico, Hollywood -------D 4

1950

Jan. 17—Lonnie Malone, Los Angeles--L 4
Jan. 24—Bob Golston, Los Angeles-----W 4
Feb. 20—Windmill Pearce, Ocean Park-L 4
Mar. 17—Windmill Pearce, San Diego KO by 1

1951

Nov. 16—Bobby Couch, Hollywood-------L 4

HENRY LEE

Seattle, Wash., Negro Middleweight

1947

June 24—Billy Corbett, Seattle ----------L 6
Aug. 15—Billy Corbett, Spokane --------W 6
Nov. 30—George Cote, Vancouver -------W 6

1948

Jan. 27—Torpedo Reed, Seattle ---------W 8
Aug. 31—Jack Chase, Portland ----------D 6
Oct. 20—Bobby Volk, Salem ----------KO 1

1949

Apr. 28—Harry Matthews, Seattle--KO by 6
June 22—John L. Sullivan, Salem---KO by 7
Dec. 16—Jeris Jamel, Vancouver --------W 8

1950

Mar. 6—Curtis Moore, Providence--KO by 7
Mar. 13—Jackie Dugan, Providence ----L 8
June 15—Leon Brown, No. Adams ------W 6
June 26—Bobby Brown, Springfield --KO 4
July 18—Johnny Fisher, Springfield ----W 8
Aug. 3—Bobby Brown, No. Adams-----W 6
Aug. 22—Joe Rindone, New Bedford ---W 10
Sept. 5—Joe Rindone, New Bedford----W 10
Sept. 25—Joe Rindone, Boston ----------L 10

1951

Apr. 16—Charley Anglee, Holyoke--KO by 6
Oct. 1—Sylvester Paine, Holyoke ----KO 7
Oct. 22—Joey DeJohn, Scranton ------W 10
Nov. 5—Freddie Lott, Holyoke---------W 10

JIM LEE

Englewood, N. J., Light Heavyweight

1948

Oct. 5—Freddie Lott, Jersey City------W 6
Oct. 13—Wally Brooks, Jersey City-----KO 1
Oct. 27—Billy Evans, Bergen ----------KO 5
Nov. 26—John Finney, Atlantic City----W 6

1949

Jan. 17—Bobby Brown, New York------W 6
Nov. 29—Willie Leake, New York -----KO 3

1950

Mar. 1—Leon Brown, New York--------L 6
Aug. 24—Roger Muriel, Brooklyn ------L 6
Oct. 24—George Clark, New York------KO 1

1951

Mar. 5—Chuck Goldbsy, Newark --KO by 1
July 26—Jim Dockery, Chester ----------L 6
Aug. 23—Sammy Walker,
Thompsonville ----------KO by 7

JOHNNY LEMONS

Stamford, Conn., Featherweight

1948

Oct. 25—Joe Rigano, New York---------W 4
Dec. 6—Murray Levine, Brooklyn-KO by 3
Dec. 16—Joe Corso, New York----------W 4

1949

Jan. 12—Jack Malanaphy, New York----W 4
Jan. 17—Murray Levine, Brooklyn-KO by 3
Jan. 23—Murray Levine, Brooklyn-------W 6
Feb. 10—Mickey Young, New York-------L 6
Feb. 14—Billy Proctor, New York-------D 6
Feb. 22—Hector Rodriquez, B'klyn--KO by 1
Mar. 24—Joey Scarlota, New York------L 6
Apr. 14—Joey Scarlota, New York--KO by 5
June 13—Jean Richard, Que., Can.--KO by 2
Aug. 11—Joe Rigano, New York---------L 6
Sept. 12—Danny Falcone, Springfield-----L 6
Oct. 20—Johnny Kamber, New York-----D 6
Oct. 27—Joe Rigano, New York---------L 6
Nov. 7—John Kamber, Brooklyn---KO by 2
Dec. 8—Primo Arellano, New York-----W 4

1950

Jan. 12—Jose Torres, New York--------W 6
Jan. 30—Gene Smith, Washington-------L 6
Feb. 20—Little Dynamite, Washington--L 8
Mar. 6—Little Dynamite, Washington--W 8
Apr. 1—Tommy Yamaoka, Brooklyn ---W 6
Apr. 19—Ovedio Ochoa, New York------D 4
May 4—Joe Paniagua, New York-------W 6
May 8—Joe Wamsley, Brooklyn -------L 6

1951

Apr. 2—Frankie Sodano,
Philadelphia ----------KO by 2
Apr. 27—Connie Ferguson, N. Y. --------W 6
May 22—Alex Fimbres, N. Y. -------KO by 4

FRANKIE LENTINE

Youngstown, Ohio, Middleweight

1949

Oct. 10—Al Fernandez, Brooklyn-------W 6
Oct. 19—Carlin Scott, New York---------W 6
Oct. 31—George Burrows, Brooklyn-----W 6
Nov. 9—Bobby Sinn, New York-------KO 5

1950

Mar. 14—Luciano Gorno, New York-----W 6
Mar. 20—Werner Enge, Brooklyn -------W 6
Mar. 31—Tommy Warnock, New York--W 6
Apr. 11—Frankie Navedo, New York---W 6
Apr. 29—James Suber, Brooklyn -------W 6
May 16—Luciano Gorno, New York---KO 5
May 24—Jay White, New York----------W 6

1951

June 26—James Suber, Brooklyn -------L 6

JOE LEO

Syracuse, N. Y., Lightweight

1949

Aug. 17—Jimmy Carden, Syracuse-------W 4
Sept. 30—Jimmy Malatino, Syracuse------L 4

1950

July 6—Johnny Ashley, Syracuse ----KO 7
Aug. 15—Spider Thompson, Buffalo-KO by 4
Sept. 21—Johnny Ashley, Syracuse -----D 4
Oct. 17—Dave Mitchell, Toronto----KO by 5

1951

Jan. 23—Frankie Betts, Buffalo ------KO 4
Mar. 15—John Henry Hicks,
Syracuse ----------KO by 5

GENE LEONARD

Wilkes-Barre, Pa., Heavyweight

1950

Aug. 2—Mickey Barron, Scranton ----KO 1
Aug. 25—Don Graham, Scranton ------KO 3
Oct. 16—Ted Calaman,
Wilkes-Barre ----------KO by 1

1951

Mar. 9—Sam Schnapier, Syracuse--KO by 2

BABY LE ROY

Cincinnati, Ohio, Featherweight

Born June 24, 1931.

1948

Sept. 28—Mickey Young, Detroit---------W 6
Oct. 28—Bob Holliday, Cincinnati-------W 6

1949

Apr. 25—Art Pourtney, Chicago ---------W 4
May 4—Felix Coleman, Oakland--------W 6
May 18—Frank Squiera, Oakland ------W 6
June 7—Joe Lopez, Sacramento --------W 6
June 23—Archie Whitewater, Oakland----L 10
June 30—Joe Lopez, Sacramento---------L 6
July 26—Emil Barao, Sacramento--------L 6
Aug. 16—Billy Corona, Sacramento------D 6
Aug. 24—Emil Barao, Oakland----------W 6
Oct. 4—L. D. Brown, San Jose ---------W 6
Oct. 11—Billy Gibson, San Jose -------KO 3
Oct. 20—Lauro Salas, Sacramento ------D 10
Dec. 19—Billy Beal, Oakland----------KO 6

1950

Jan. 11—Chico Rosa, Oakland ---------W 10
Jan. 18—Harold Dade, Sacramento -----D 10
Jan. 31—Lauro Salas, Sacramento ------L 10
Mar. 28—Carlos Chavez, Los Angeles---L 10
May 6—Archie Whitewater, Eureka
KO by 1
Oct. 5—Jimmy Thomas, St. Louis-----W 6

1951

Jan. 28—Tommy Manois, Omaha ---------W 6
Mar. 6—Joe Lopez, Sacramento ---------L 10
Apr. 11—Felix Coleman, Oakland ------W 6
Apr. 26—Felix Coleman, Richmond ---KO 5
June 12—Kid Blair, Las Vegas ----------KO 3
July 12—Carlos Chavez, Las Vegas ----KO 1
July 20—Freddy Herman, Las Vegas ---L 10
Aug. 9—Freddie Herman, Las Vegas -KO 7
Aug. 24—James Botelho, Las Vegas ---KO 3
Aug. 31—Freddie Herman, Las Vegas --KO 10
Oct. 16—Bobby Why, Los Angeles ------D 4
Dec. 12—Joe Gilmer, San Francisco------L 6

CHARLEY LESTER

Cleveland, O., Heavyweight

1950

Mar. 28—Billy Sherman, Cleveland ---KO 1
Apr. 18—Tommy Woodward, Cleveland
KO 5
July 11—Levi Bryant, Pittsburgh---KO by 6

1951

May 23—Johnny Summerlin, Detroit ..D 6
July 12—Keene Simmons, N. Y. ---------W 6

CLIFTON LESTER

Houston, Tex., Welterweight

1949

Apr. 18—Dave Martinez, Ocean Pk..KO by 3
May 9—Jimmy Stewart, Ocean Park----W 4
May 17—Jimmy Stewart, Los Angeles---W 4
May 23—Rocky Slater, Ocean Park------W 4
June 7—Dave Martinez, Los Angeles----W 4
June 21—Fidel Aquilar, Los Angeles-----W 4
June 27—Cliff Barnett, Ocean Park------L 6
July 12—Flash Gordon, Los Angeles----KO 1
Aug. 2—Ray Acosta, Los Angeles--------D 4
Aug. 9—Baby Ike, Los Angeles---------L 4
Aug. 16—Bobby Harris, Los Angeles-----W 4
Aug. 31—Al Williams, Hollywood--------D 4
Sept. 6—Rocky Slater, Los Angeles-----L 4
Sept. 13—Baby Ike, Los Angeles---------L 4
Sept. 20—Rocky Slater, Los Angeles-----L 4
Oct. 17—Tito Garcia, Ocean Park--------W 4
Oct. 25—Frankie Ray, Los Angeles------L 4
Nov. 1—Tito Garcia, Ocean Park--------W 4
Nov. 14—Halcon Trejon, Ocean Park----W 4
Nov. 22—Baby Ike, Los Angeles---------L 4
Dec. 5—Frankie Ray, Ocean Park-------W 4
Dec. 13—Lonnie Hudson, Los Angeles---W 4
Dec. 27—Joe Burns, Los Angeles-------KO 1

1950

Jan. 10—Rocky Slater, Los Angeles-----D 4
Jan. 17—Rocky Slater, Los Angeles-----W 4
Jan. 31—Ray Perez, Los Angeles-------W 4
Feb. 6—Bob Torrance, Ocean Park------D 4
Apr. 3—Ray Perez, Ocean Park---------L 4
Apr. 10—Baby Ike, Ocean Park---------L 4
Apr. 18—Oscar Reyes, Los Angeles-----L 4
Apr. 20—Ray Perez, South Gate---------L 4
May 9—Ray Acosta, Los Angeles-------W 4
May 16—Ray Acosta, Los Angeles------W 4
June 9—Oscar Reyes, Hollywood ------L 4
June 26—Dave Martinez, Ocean Park----W 4
July 7—Oscar Reyes, Hollywood ------W 6
Aug. 11—Ray Acosta, Hollywood -------W 4
Aug. 22—Oscar Reyes, Hollywood ------L 6
Sept. 1—J. J. Crackwell, Hollywood-----L 6
Sept. 26—J. J. Crackwell, Los Angeles--L 4
Oct. 23—Eddie Williams, Tucson--------D 10
Dec. 8—Rudy Martinez, Hollywood ----W 6

1951

Jan. 15—Eddie Williams, Tucson -------W 10
Feb. 9—Rudy Martinez, Hollywood ----L 5
Mar. 30—Ray Perez, Hollywood --------W 6
Apr. 6—Charley Salas, Phoenix -------L 10
Apr. 27—Jimmy McCann, Hollywood ---L 6
May 18—Rudy Martinez, Hollywood ---W 6
Aug. 21—Ramon Acosta, Los Angeles --KO 3
Sept. 25—Roy Daniels, Los Angeles ----KO 1
Oct. 2—Bobby Jones, Los Angeles -----L 10

PENN LESTER

Indianapolis, Ind., Middleweight

1951

Feb. 6—Bud Baker, Detroit----------L 4
May 28—Earl Jones, Milwaukee---------L 4
Oct. 27—Joe Arthur, Chicago-------KO by 6
Nov. 12—George Powell, Grand Rapids ----------KO by 3
Nov. 26—Garth Panter, Ogden, Utah..KO by 5

NELSON LEVERING

(Jimmy Bartlett)

Wichita, Kansas, Welterweight

1948

Oct. 20—Ray Rabordi, Wichita ---------KO 1
Oct. 28—Louis Crumes, Topeka --------W 4
Nov. 17—Jeep O'Neil, Oklahoma City..KO 1
Nov. 25—Don Smith, Kansas City--------W 4

1949

Jan. 10—Don McBrier, Omaha---------KO 2
Jan. 11—Russ Moore, Topeka----------KO 1
Jan. 31—Bobby Carew, Omaha----------D 4
Feb. 16—Ernie DeFrance, Wichita------W 6
Mar. 3—Ernie DeFrance, Wichita------KO 2
Mar. 28—Gene Brown, Omaha----------KO 4
Apr. 11—Jimmy Quintana, Omaha------KO 3
Aug. 5—Floyd Perry, Topeka----------W 4
Sept. 9—Rocky Grimes, Omaha----------W 4
Sept. 23—J. M. O'Neill, Omaha---------W 4
Oct. 12—Floyd Perry, Wichita ---------W 6
Nov. 30—Fernando Rivera ---------------D 6
Dec. 7—Roy Cox, Wichita ----------KO 5
Dec. 8—Billy Smith, Minneapolis ----KO 5
Dec. 29—George Price, Minneapolis------L 6

1950

Feb. 23—George Price, Minneapolis ----W 4
Mar. 1—Hoover Doyle, Wichita --------KO 2
Mar. 10—Fernando Rivers, Topeka ----KO 3
Mar. 20—Hubert Gray, Amarillo---------L 10
Mar. 22—Ray Lewis, Topeka ----------W 6
Mar. 29—Sidney Caples, Wichita --------W 6
Apr. 5—Harold Carter, Wichita ------KO 1
Apr. 19—Emil Evans, Omaha ----------D 6
June 8—George Price, St. Paul --------D 6
July 6—Virgil Akins, Cheyenne --------W 6
July 13—Johnny Valdez, Omaha --------W 8
Sept. 13—Bill Salandich, St. Louis-----W 6
Oct. 24—Virgil Akins, St. Louis------KO by 2
Nov. 16—Clarence Harbin, Wichita------W 6
Dec. 14—Dan Mason, Minneapolis------KO 2

1951

Jan. 17—Clarence Harbin, Wichita -----W 6
Feb. 7—James Cousins, Wichita -------L 6
Mar. 8—Gayle Outhouse, Sioux City ..KO 8
May 25—Gayus Outhouse, Sioux City ..W 8
Nov. —Eddie Milton, Sioux City------KO 6
Dec. 10—Harold Alle, Sioux City--------W 8

ARTIE MURRAY LEVINE

Bayonne, N. J., Lightweight

1948

Apr. 27—Noel Matthews, Jersey City---KO 4
May 11—Ted Testa, Elizabeth ----------W 4
May 27—Frank Carini, Brooklyn -------L 4
June 1—Sal Zano, Newark ------------W 4
June 10—Henry Schillizzi, Brooklyn -----D 6
June 15—Lucky Brown, Elizabeth ------KO 2
June 21—Sal Zano, Newark ------------KO 1
July 1—Henry Schillizzi, Brooklyn -----L 6
July 5—Artie Olson, Brooklyn ---------W 4
Aug. 2—Artie Olson, Newark ---------KO 1
Aug. 17—Charlie McGarry, Elizabeth ----------KO by 4
Sept. 20—Mike Della, Newark ----------KO 2
Sept. 27—Joe Nesto, N. Y. C. ----------KO 4
Oct. 6—Artie Davis, Bergen ----------W 4
Nov. 3—Sam Sanchez, N. Y. C. ---------W 4
Nov. 15—Henry Schillizzi, N. Y. C.----W 8
Nov. 23—Henry Schillizzi, Jersey City---W 6
Dec. 6—John Lemmons, Brooklyn ----KO 3
Dec. 13—Richard Crump, Brooklyn ----KO 1

1949

Jan. 17—Johnny Lemons, Brooklyn----KO 3
Jan. 23—Johnny Lemons, Brooklyn------L 6
Feb. 1—Cliff Bordies, Brooklyn---------W 6
Feb. 14—Gilbert Gomez, New York------L 6
Sept. 1—Max Osario, Brooklyn ----------D 6
Oct. 10—Art Davis, Jersey City-----KO by 1

1950

Nov. 3—Ralph Giordano, New York-----L 6
Dec. 19—Ralph Giordano, New York----L 6

1951

Jan. 19—Mario Sulsenti, Miami --------W 4
Jan. 26—Stan Smith, Palm Beach ------W 5
Jan. 31—Stan Smith, Miami ----------KO 4
Feb. 21—Snooks Howard, Miami -------L 6
Mar. 9—Pete Koka, Palm Beach -------W 6
Mar. 15—Ernie Koutnick, Palm Beach--W 10
Apr. 11—Ernie Koutnick, Elizabeth ----L 8

SOL (SONNY) LEVITT

New York City Middleweight

1947

Sept. 20—Al Bishop, Brooklyn --------KO 1
Oct. 4—Jim Colbert, Brooklyn ------KO 1
Oct. 13—Bobby Curtis, N. Y. ----------W 4
Oct. 20—Freddy Simpson, N. Y. --------W 4
Oct. 28—Freddy Simpson, N. Y. --------W 4
Nov. 3—Larry Gassa, N. Y. ----------KO 2
Nov. 15—James Calvert, Brooklyn ----KO 1
Dec. 1—Joe Paris, Brooklyn----------KO 2
Dec. 8—Willie Smith, N. Y. C.---------W 4
Dec. 13—Jim Nickers, Brooklyn--------KO 2
Dec. 22—Frank Formichella, N. Y. C.-----W 4

1948

Jan. 19—Earl Shaw, New York --------W 6
Feb. 2—Carl Taulman, New York ------D 6
Feb. 16—Jerry Heimowitz, N. Y. --------W 6
Feb. 28—Ken Hilton, Brooklyn ---------W 6
Mar. 9—Artie Davis, Brooklyn--------KO 2

Mar. 15—Larry Queen, Brooklyn ------KO 4
Apr. 2—Al Silverman, New York -------W 6
Apr. 27—Frankie Dell, Brooklyn -------W 6
June 4—Johnny Britenbruck, N. Y.-----L 6
June 10—Enrique Lopez, Brooklyn ------L 6
Oct. 3—Larry Gassa, Brooklyn -------KO 3
Oct. 11—Vince Mazac, New York -------W 6
Oct. 22—Mario Marino, New York -----L 6
Oct. 27—Ray Solomon, New York-------W 6
Nov. 3—Mario Marino, N. Y. C. --------L 6
Nov. 29—Ralph Gigante, N. Y. C. --------D 8

1949

Jan. 4—Lawrence Brown, Los Angeles-W 6
Feb. 1—Richard Jones, Los Angeles----L 6
Feb. 18—Mongo Luciano, San Francisco--D 4
Mar. 11—Mongo Luciano, San Fran..KO by 7
May 4—Choforo Martinez, New York--W 8
May 20—Aldo Minelli, New York--------L 6

1950

May 6—Jay Paniagua, Brooklyn -----KO 4
June 5—Sammy Mack, Wilkes Barre ---W 6
June 26—Gene Boland, Brooklyn --------W 8
July 17—Tony Janiro, Brooklyn --------L 8
Sept. 22—Artie Diamond, New York-KO by 4

1951

Jan. 2—Tommy Bazzano, White Plains-L 8
Jan. 16—Tony Amato, White Plains ----L 8
Feb. 6—Tony Amato, White Plains -----L 8
Mar. 20—Roger Donoghue, White Plains L 8
May 5—Lou Valles, Brooklyn ----------L 8

CHARLEY CABEY LEWIS

Born in Havana, 1923. Featherweight. Height, 5 ft. 5 in. Nationality, Cuban.

1943

—Red Brown, Bridgeport ---------L 6
—Red Brown, Portland ----------W 6
—Red Brown, Newark ----------W 6
—Red Brown, Providence -------W 8
—Snooks Lacey, New Haven------L 6
—Cliff Gregory, Elizabeth--------W 5
—Freddie Yelavich, Jersey City--D 6
—Freddie Yelavich, Elizabeth ---W 6
—Sailor Jones, Boston ----------KO 6
—Vic Creelman, Jersey City -----L 6
—Lefty LaChance, Lewiston, Me..L 10
Feb. 2—Vic Creelman, Jersey City-----L 6
Feb. 16—Cannonball Gibson, Jersey C...W 8
Mar. 1—Clyde English, N. Y. C.--------KO 1
Mar. 3—Frank Franconeri, Elizabeth--KO 3
Mar. 9—Lefty LaChance, Portland -----L 10
Mar. 16—Jose Rozo, Jersey City -------KO 8
Apr. 13—No No Cuebas, Jersey City-----W 8
Apr. 20—Billy Reed, Meriden ----------D 8
May 3—Sammy Garcia, Providence----W 8
May 10—No No Cuebas, N. Y. C.-------KO 7
May 17—Johnny Cockfield, Providence-KO 6
May 21—Jackie Floyd, N. Y. C.----------D 4
June 1—No No Cuebas, Brooklyn------KO 5
Oct. 18—Leo Brown, Newark ----------W 6
Oct. 25—Mario Colon, Providence-----KO 8
Nov. 2—Georgie Cooper, Wh. Plains---KO 2
Nov. 8—Johnny Gebert, Newark -------KO 2
Nov. 9—Jeff Holloway, Brooklyn ------W 6
Dec. 17—Willie Beltram, N. Y. C.--------W 6

1944

Jan. 4—Larry Bolvin, Providence------L 10
Jan. 31—Jackie Callura, Providence-----W 10
Feb. 25—Aaron Seltzer, Providence-----W 10
Mar. 6—Maurice Lefty LaChance, Providence---------- W 10
Mar. 20—Vince Dell Orto, Providence----L 10
Apr. 4—Maurice Lefty LaChance, Hartford ---------- KO 8
Apr. 17—Maurice Lefty LaChance, Providence ----------KO 10
May 1—Vince Dell Orto, Providence----W 10
June 1—Danny Russell, Brooklyn-----KO 3
June 12—Tozwell Thompson, Newark--KO 1
Sept. 19—Willie Pep, Hartford------KO by 8
Oct. 3—Norman (Hi Ho) Silver, Hartford ---------- L 10
Oct 31—Norman (Hi Ho) Silver, Hartford ---------- W 10
Nov. 14—Willie Pep, Hartford----------L 10
Dec. 1—Gene Gregory, Providence---KO 1

1945

Jan. 12—Phil Terranova, New York------L 10
Apr. 13—Jimmy McAllister, Baltimore---L 10
Apr. 23—Georgie Cooper, Newark-------W 10
Apr. 30—Mario Torres, Holyoke---------W 8
May 20—Miguel Acevedo, Havana-------D 10
June 8—Baby Gonzales, Los Angeles---L 10
July 16—Pat Demers, Providence-------W 10
July 23—Harold Gibson, Providence----KO 8
Sept. 6—Augie LaPara, Brooklyn--------L 8
Sept. 21—Gus Mell, Boston----------L 10
Oct. 8—Billy Graham, New York--------L 10
Oct. 15—Joey Angelo, Providence-------L 10
Nov. 19—Al Gomez, Detroit----------W 10
Dec. 28—Little Giant, Minneapolis--------W 8

1946

Jan. 7—Larry Bolvin, Providence----KO 10
Jan. 17—Jackie Graves, Minneapolis----L 8
Feb. 8—Pat Demers, Providence--------L 10
Feb. 11—Larry Bolvin, Providence----KO 10
Mar. 5—Dennis Brady, Boston---------L 10
Mar. 18—Patsy Brandino, Providence---W 10
Mar. 25—Patsy Giovanelli, N. Y. C.----KO 7
Apr. 1—Joey Angelo, Providence-------W 10
May 6—Joey Angelo, Providence--------L 10
May 27—Bill Carroll, Providence------KO 3
June 6—Maurice LaChance, Brooklyn-KO 4
June 17—Juste Fontaine, Pittsburgh----KO 9
July 11—Sammy Parrotto, Pittsburgh---W 10
July 17—Doll Rafferty, Milwaukee-----KO 2
Aug. 12—Doll Rafferty, Milwaukee-------L 10
Sept. 25—Nick Stato, Hartford----------W 10
Oct. 21—Johnny Forte, Providence-----W 10
Nov. 19—Juste Fontaine, Milwaukee----W 10
Dec. 3—Carlos Chavez, Cleveland-------L 10

1947

Mar. 19—Florient Desmarais, Providence W 10
Apr. 14—Sandy Saddler, N. Y. ---------L 10
May 25—Midget Jones, New Orleans ---W 10
June 19—Patsy Brandino, Bklyn -------KO 8
Aug. 28—Talmadge Bussey, Detroit ----W 10
Sept. 4—Chester Rico, Brooklyn -------L 10
Sept. 16—Ray Daoust, Montreal --------KO 5
Nov. 18—Jimmy Carter, Hartford ------KO 7
Dec. 4—Johnny Forte, Philadelphia----W 8
Dec. 19—Leroy Willis, Detroit----------W 8

1948

Jan. 15—Jimmy Collins, Philadelphia---L 8
Feb. 6—Leroy Willis, Detroit ----------L 10
Mar. 9—James Carter, New York -------L 10
Mar. 15—Sonny Boy West, Wash., D. C.--L 10
May 10—Willie Pep, Milwaukee --------L 10
July 15—Phil Zwick, Milwaukee -------KO 1
Aug. 25—Al Jordan, Milwaukee --------L 10
Nov. 1—Jose Gonzales, Providence ----W 10
Dec. 27—Roy Andrews, Boston -----KO by 5

1949

Jan. 24—George Dunn, Holyoke---------W 10
Feb. 3—Calvin Smith, Phila. -----KO by 8
Mar. 21—Joey Fredda, Holyoke----------W 10
Apr. 21—Jesse Underwood, Oshkosh----W 10
May 27—Alfredo Prada, New York-KO by 1
July 26—Iggy Vaccari, New Bedford-----L 10
Sept. 6—Johnny DeFazio, Newark-------D 8
Sept. 19—Jackie Weber, Providence------W 10
Oct. 7—Miguel Acevedo, Providence---L 10
Nov. 21—Jim Rooney, New Haven-------L 8

1950

Apr. 3—Paddy DeMarco, Newark ------L 8

1951

July 24—Armand Savoie, Montreal -KO by 8

BILLY LIGGETT

Trenton, N. J., Lightweight

1946

Nov. 12—Jerry Mekler, Trenton-----KO by 3

1947

Jan. 14—Lucky Griffin, Trenton---------W 4
Jan. 21—Lucky Griffin, Trenton---------W 4
Feb. 6—George McLaughlin, Highland Park ----------KO 2
Feb. 13—Sal Puzzo, Highland Park-------L 4
Feb. 18—Ivor Fredricks, Trenton--------L 6
Mar. 4—Calvin Smith, Trenton-----KO by 3
June 10—Tommy Baker, Eliz. ----------W 6
Aug. 19—Jimmy Sciarra, Eliz.----------KO 4

1948

Feb. 3—Gurney Van Hook, Trenton ----L 6
Feb. 21—Leo LeBrun, Brooklyn ---------L 6
Mar. 2—Lou Wods, Trenton ----------KO 2
Mar. 15—Lou Alter, New York ----------L 8
Apr. 12—Johnny Moran, Broklyn ----KO 3
Apr. 17—Jimmy Morioka, Brooklyn ----W 6
May 3—Bobby Green, Trenton----------L 6
May 18—Mel Neary, Newark ----------L 6
June 29—Ray Edwards, New York ------D 6

July 20—Ivory Fredricks, New York....L 6
Aug. 6—Bobby Bell, New York .....L 6
Aug. 24—Danny Carabella, Trenton .....L 6
Sept. 23—Ray Edwards, Brooklyn .....L 6
Sept. 28—Jimmy Champagne, Trenton..KO 1
Oct. 18—Bobby Bell, New York .....L 8
Oct. 26—Jimmy Warren, Brooklyn .....L 8

1949

Jan. 12—Ray Edwards, New York.....L 6
Apr. 11—Leo LeBrun, Brooklyn.....L 8
July 1—Bobby Bell, New York.....L 6
July 14—Leo Milito, New York.....L 8
July 19—Del Flanagan, Hartford.....L 10
Dec. 14—Beppe Colasanti, New York.....L 8

1950

Jan. 5—Hermie Freeman, Portland ....D 10
Feb. 8—Hermie Freeman, Portland..KO by 1
Mar. 13—Harry LaSane, Holyoke...KO by 7
Sept. 22—Al Hunter, New York.....L 4
Oct. 9—Pat Thomas, Washington.....D 6
Oct. 30—Armand Savoie, Montreal..KO by 2

1951

Jan. 4—Bill Neri, Brooklyn .....KO by 5
Mar. 6—Del Flanagan, Hartford .....L 10
May 19—Flora Hita, Brooklyn .....L 6

LUDWIG LIGHBURN

British Honduras Featherweight Champion

1951

—Eckert Lewis, Belize.....KO 9
—Sunny Lord, Belize.....W 12
—Nappie Castillo, Belize.....KO 3
—Babalou Novello, Belize.....W 10
—Beto Carabajal, Belize.....KO 9
June 29—Manolo Augilar, Belize.....W 10
—Charles Williams, Belize.....KO 3
—Herbert Miller, Belize.....W 6
—Zurdo Gonzales, Belize.....W 10

BRUNO LIJOI

Brooklyn, N. Y., Lightweight

1948

Oct. 13—McKinley Milshaux, New York..W 4
Oct. 18—Domingo Rivera, New York..KO 3
Nov. 3—Bobby Nicholas, N. Y. C.....L 4
Nov. 9—McKinley Milshaux, Brooklyn..KO 3
Nov. 19—Sammy Sanchez, N. Y. C. ....KO 1
Nov. 23—Bobby Nicholas, Brooklyn ....W 4

1949

Jan. 4—Louis Quiles, Brooklyn.....W 6
Jan. 18—Joe Greaves, Brooklyn.....KO 2
Feb. 1—Benny Smith, Brooklyn.....L 6
Feb. 15—Johnny Holmes, Hartford....KO 3
Feb. 22—John Salamone, Brooklyn.....KO 1
Mar. 15—Manuel Dizon, Brooklyn.....L 6
Mar. 29—Dick LaBohri, Brooklyn.....KO 4
Apr. 15—Dick LaBohri, New York.....KO 2
Apr. 28—Eddie Chavez, New York.....L 6
May 6—Benny Smith, New York.....L 6
May 19—Louis Quiles, Brooklyn.....W 6
June 2—Bobby Nicholas, Brooklyn.....W 6
June 30—John Kamber, Brooklyn.....W 6
July 15—James Donnelly, New York....L 6
Aug. 1—Carmine Fiore, Brooklyn.....L 6
Sept. 9—Johnny O'Connor, New York....L 4

1950

Feb. 16—Danny Meza, Brooklyn .....W 6
Mar. 3—Nat Terranova, Brooklyn .....W 6
Mar. 16—Chick Boucher, Brooklyn .....W 6
Apr. 1—Pete Ferrente, Brooklyn .....W 6
Apr. 25—Don Hart, New York.....W 6
May 20—Nazzanano Vitale, Brooklyn ..W 6
May 24—Billy Gillard, Syracuse .....W 6
June 29—Freddy Smith, New York.....L 8
July 12—Nazzanano Vitale, Bridgeport..L 8
Oct. 5—Bobo Drago, Brooklyn.....D 6
Oct. 23—Phil Morizio, New York.....L 6
Nov. 21—Bobo Drago, New York .....W 6
Nov. 30—Phil Morizio, Brooklyn.....W 8
Dec. 7—Ernie Roberts, Brooklyn...KO by 5

1951

Jan. 5—Ermano Bonetti, N. Y. .....W 6

BILLY LIMA

Boston, Mass., Featherweight

1945

Jan. 16—Jackie Greenberg, Miami.....KO
Jan. 29—Billy Smith, Miami.....L 6
Feb. 9—Billy Murphy, W. Palm Beach..KO 5
Feb. 15—Lefty Coleman, Miami.....KO 4
Mar. 1—Lloyd Thompson, Miami.....KO 3
Mar. 8—Lefty Coleman, Miami.....W 6
Mar. 29—Doug Lester, Miami.....W 6
May 14—Paul Cook, Miami.....KO 5
May 23—Pee Wee Flores, Miami.....KO 5
June 4—Jackie Blount, Miami.....KO 3
June 8—Pee Wee Flores, Tampa.....L 10
June 14—Pee Wee Flores, Tampa.....KO 7

1947

May 19—Jimmy McClellan, Boston..KO by 7
May 29—Jerry Lavigne, Fall River.....KO 1
June 2—Clyde English, Springfield.....D 6
July 7—Dino Bleta, Springfield....KO by 5
July 21—Floyd Shiflett, Miami.....L 8
July 30—Floyd Shiflett, Miami.....L 8
Aug. 20—Harry Harvey, Miami.....W 8
Aug. 27—Frank Blanco, Miami.....KO 1
Sept. 3—Augie Yarett, Miami.....KO 7
Oct. 8—Augie Yarett, Miami.....W 8
Oct. 28—Baby Joe Diaz, Tampa.....L 10
Nov. 19—Davey Allen, Miami.....L 8

1948

Jan. 15—Johnny O'Keefe, Miami .....KO 3
Feb. 9—Danny Jeffries, Miami .....KO 1
Feb. 23—Jimmy Cooper, Wash., D. C.KO by 3
Mar. 25—Jim Brunton, Palm Beach....KO 5
June 9—Benny Rubin, Miami .....KO 3
June 16—Jimmy Powers, Miami .....KO 3
Oct. 11—Augie Yarrett, Miami .....W 8
Oct. 25—Augie Yarrett, Miami .....W 10
Nov. 10—Perry Young, Miami .....KO 2
Dec. 3—Alfredo Pescatore, Palm Beach..W 8
Dec. 6—Augie Yarrett, Miami .....W 6
Dec. 10—Augie Yarrett, Palm Beach.....W 8
Dec. 20—Henry Briere, Miami .....W 6
Dec. 30—Tim Healy, Miami .....W 8

1949

Jan. 27—Henry Schillizzi, Palm Beach..L 10
Feb. 12—Jose Colon Garcia, Palm B..KO by 7
June 13—Arnie McKee, Pittsburgh.....W 6
June 27—Herky Kaminsky, Pittsburgh....D 8
Aug. 3—Herky Kaminsky, Pittsburgh....D 8
Aug. 9—Jimmy Ellars, Pittsburgh....KO 2
Sept. 12—Bill Bossio, Pittsburgh.....L 8
Sept. 26—Bill Bossio, Pittsburgh...KO by 2
Oct. 27—Johnny Ward, Pittsburgh.....L 6
Nov. 16—Herky Kaminsky, Erie, Pa.....L 10
Nov. 25—Pete Noka, Palm Beach.....W 8
Dec. 9—Pete Noka, Palm Beach .....W 10
Dec. 28—Pete Noka, Miami .....D 6

1950

Apr. 3—Orlando Fernandez, Tampa ....W 10
Apr. 10—Jose Colon Garcia, Miami ...KO 6
Apr. 28—Fabala Chavez, Tampa .....L 10
May 8—Jackie Blair, Miami .....KO by 9
May 12—Orlando Fernandez, Tampa.....L 10
July 6—Bobby Brooks, Miami .....L 8
July 31—Jackie Luke, Miami .....KO 5
Aug. 3—Manuel Armenteros, Havana...L 8
Aug. 21—Bobby Brooks, Miami .....W Dis. 8
Sept. 13—Lou Dorazio, Miami.....KO 4
Oct. 23—Billy Scholes, Miami.....W 8
Nov. 6—Bobby Brooks, Miami.....W 10
Dec. 20—Billy Scholes, Miami .....L 8
Dec. 29—Eddie Compo, Palm Beach ....L 10

1951

Feb. 16—Pat Iacobucci, West Palm Beach .....L 8
July 9—Bobby Brooks, Miami .....W 6
Dec. 12—Mickey Rocco, Miami Beach....L 6

VICTOR LIMARDO

Puerto Rican Bantamweight

1951

June 7—Pastor Casado, San Juan.....L 6
July Jose Desjardin, San Juan.....L 4
Sept. 4—Elias Valenti Viruet, San Juan..L 4

ADRIAN LINARES

Los Angeles, Cal., Light Heavyweight

1951

Apr. 3—Jackie Condon, Los Angeles ..KO 3
Apr. 27—Loren Pro, Hollywood .....L 4
May 8—Tony Renteria, Los Angeles ..L 4

ART LLANOS

Puerto Rican Featherweight

1949

Jan. 3—Billy Morgan, Newark.....W 4
Jan. 19—Henry Blackshear, New York..W 6
Feb. 7—Russ Davis, Trenton.....D 6

Feb. 14—Johnny Arduini, Washington..W 6
Feb. 21—Jimmy Cooper, Washington....L 10
Mar. 21—Lou Yonkers, Washington....KO 5
Apr. 11—Jimmy Watkins, Washington..W 8
Apr. 21—Juan Venegas, New York.....W 6
Apr. 25—Fernando Gagnon, Quebec.....W 10
Aug. 1—Eddie Martin, Philadelphia.....L 6
Aug. 22—Bobby Bell, Newark.....L 5
Oct. 25—Johnny Breeze, New York.....L 6
Oct. 3—Fernando Gagnon, Quebec.....D 10
Dec. 5—Charley Titone, Washington....L 10

1950

Jan. 10—Ray Castillo, New York.....L 6
Jan. 25—Gaetano Annaloro, New York KO by 7
Mar. 21—Frankie Sodano, New York....L 8
Mar. 28—Pat Iacobucci, Cincinnati..KO by 3
Apr. 12—Oliver Breton, New York.....W 8
May 3—Pat Iacobucci, Cincinnati .....L 10
May 15—Willie Pep, Hartford .....KO by 2
July 6—Charley Titone, Brooklyn .....L 8
Oct. 2—Fernando Gagnon, Quebec..KO by 10
Dec. 5—Eddie Burgin, Cincinnati ..KO by 2

1951

Mar. 20—Earl Hilton, White Plains .....L 6
Apr. 7—Pat Marcune, Brooklyn .....L 8

EUGENE LLANOS

New York Welterweight

1951

Mar. 27—Jerry Bethea, White Plains ....L 6
Apr. 2—Willie Stewart, N. Y. .....L 4
Apr. 10—Joe Anastasio, White Plains ..KO 1
Apr. 24—Willis Fox, White Plains .....W 4
May 15—Jerry Bethea, N. Y. .....L 4
Oct. 15—Bryant Kelly, Montreal ..KO by 4

BOBBY LLOYD

Baltimore, Md., Welterweight

1947

Jan. 13—Pee Wee Brown, Baltimore.....W 4
July 2—Bob Edsel, Wilkes-Barre.....KO 3
Oct. 14—Billy Carpenter, Wilkes-Barre KO 4
Nov. 11—Angel Ayala, N. Y.....W 4

1948

Feb. —Bob Edsell, Scranton.....W 4
Apr. —Chet Brady, Wilkes-Barre.....W 4
June 1—Bobby Bell, Syracuse .....L 6
June —Herb Eaton, Wilkes-Barre.....W 4
July —Jimmy Lancaster, Wilkes-Barre..W 4
Aug. —Jimmy Lancaster, Wilkes-Barre W 4
—Eddie Smith, Scranton.....W 6
—Billy Carpenter, Elmira.....W 6
Nov. 15—Reuben Davis, Philadelphia...W 6
Dec. 30—Russ Davis, Atlantic City .....W 6

1949

Jan. 31—Harvey Griffin, Philadelphia...W 6
Mar. 7—Calvin Smith, Philadelphia.....L 8
June 9—Willie Thomas, Wilkes Barre...W 8
Aug. 4—Ronnie Harper, Scranton.....W 8
Oct. 24—John Eddington, Scranton.....W 6
Nov. 21—Nick Palermo, Scranton...KO by 4
—Tommy Reed, Scranton.....W 6
—Don Webber, Wilkes-Barre.....W 8
—Billy Palumbo, Scranton.....W 6
—Bobby Bell, Wilkes-Barre.....W 8
—Don Kidd, Scranton.....KO 1
—Ham Wiloby, Scranton.....W 8
—Jimmy Green, Hazelton.....W 6

1950

Jan. 26—Art Persley, Hartford .....L 8
Feb. 22—Young Junior, Pittsfield .....KO 4
Mar. 2—Jimmy Watkins, Brooklyn .....L 4
Mar. 15—Eduardo Carrasco, New York..W 6
Apr. 10—Cleve Simmons, Providence...W 6
Apr. 17—Marshall Clayton, Washington..W 8
June 22—Herb Dudley, No. Adams.....W 6
June 29—Red Top Davis, No. Adams.....W 10
July 6—Ed Tracey, No. Adams.....W 6
Aug. 3—Vic Cardell, No. Adams.....W 10
Sept. 26—Arthur King, Wilkes Barre....W 10
Oct. 17—Arthur King, Toronto.....L 10
Nov. 27—Chink Williams, Washington...W 8
Dec. 11—Arthur King, Toronto .....L 10

1951

Jan. 15—George Burrows, Scranton ....W 8
Feb. 5—Rocky Castellani, Wilkes-Barre L 10
Apr. 5—Henry Jordan, Brooklyn .....L 8
May 7—Stonewall Jackson, Baltimore L 10
July 2—Frankie Anselm, Philadelphia..W 8
Aug. 6—Charlie Williams, Newark ....W 8
Aug. 13—John Capitano, New Orleans ..W 8
Aug. 27—Al Wilson, Newark .....L 8
Aug. 30—Charley Early, Long Beach ...W 8
Sept. 19—Al Wilson, Newark.....W 8
Oct. 11—Lloyd Tate, Atlantic City .....W 8
Oct. 25—Ted Murray, N. Y. .....L 10
Dec. 20—Charley Williams, New York..KO 6

ISAAC LOGART

Cuban Lightweight

1949

Nov. 12—Ramon Varona, Camaguey....KO 3

1950

Jan. 28—Rufino Sardinas, Chaparra...KO 6
Feb. 23—Angel Fernandez, Dolicias....KO 9
Mar. 11—Baby Gavilan, Dolicias.....D 10
Apr. 29—Eduardo Escalona, Puerto Padre .....W 10
May 19—Baby Gavilan, Dolicias.....L 10
June 10—William Hunter, Puerto Padre..W 10
June 16—Rufino Sardinas, Dolicias.....D 10
Aug. 5—Floro Hita, Camaguey.....W 8
Aug. 19—Tony Alvarez, Camaguey.....KO 4
Sept. 23—Baby Cuna, Camaguey.....W 10

1951

Feb. 10—Jose M. Dixon, Puerto Padre..W 10
Apr. 21—Julio Macco, Camaguey.....W 8
June 16—Gorman Viciedo, Havana.....D 6
July 28—Rufino Sardinas, Camaguey...KO 6
Aug. 11—Baby Gavilan, Camaguey.....W 10
Sept. 1—Ray Caballero, Camaguey....KO 6
Oct. 13—Basilio Garcia, Camaguey.....W 10
Nov. 17—Gustavo Ramos, Camaguey....W 10
Dec. 15—Lesmes Echevarria, Camaguey..W 10

JOHNNY LOMBARO

(Ralph Gonzales)

Mt. Carmel, Pa., Welterweight

1949

Nov. —Paul Gornick, Lakewood.....W 4
Dec. —Ray Kurbulis, Lakewood.....KO 1

1950

Jan. 17—Jim Russ, Lakewood.....W 4
Feb. 16—Paul Gornick, Mt. Carmel.....W 4
Mar. 16—Jack Simon, Mt. Carmel.....W 4
Apr. 20—Ted Queens, Mt. Carmel.....W 4
May 3—Billy Summer, Lakewood.....W 4
May 18—Willie Davis, Mt. Carmel.....W 4
June 16—Bob Bailey, Mt. Carmel.....KO 1
July 20—Bob Peck, Mt. Carmel.....KO 3
Aug. 1—Bob Graham, Lakewood.....KO 2
Aug. 17—Harry Tompkins, Mt. Carmel...W 6
Sept. 21—Al Capers, Mt. Carmel.....L 6
Dec. 18—Jimmy Dodge, Lancaster.....KO 2

1951

Jan. 18—Al Capers, Mt. Carmel .....W 8
Feb. 21—Manouk Markarian, New York KO 1
Mar. 1—Bobby Ceasar, Mt. Carmel ....KO 5
Mar. 13—Armando Amanini, New York KO 3
Apr. 10—Jose Diaz, New York .....W 8
Apr. 19—Jimmy Milligan, Mt. Carmel ..W 8
May 17—Jimmy Champagne, Mt. Carmel W 8
June 19—Vic Cardell, Brooklyn .....L 8
July 18—Tommy Bazzano, Brooklyn .....L 8
Aug. 30—Jimmy Champagne, Mt. Carmel KO 1
Nov. 15—Al Heath, Mt. Carmel.....KO 6
Nov. 30—Allie Gronik, New York.....D 6

TONY LOMONACO

Grand Rapids, Mich., Heavyweight

1951

Oct. 22—Bill Cochrane, Grand Rapids..KO 4
Nov. 12—Johnny Flint, Grand Rapids...KO 2

JOHNNY LONGO

Baltimore, Md., Featherweight

1946

(Out of Navy)

Jan. 14—Johnny Cottman, Baltimore..KO 2
Feb. 11—David Evans, Baltimore.....W 4
Feb. 25—Eddie Thomas, Baltimore.....L 4
Apr. 4—George Junior, Baltimore.....L 6
May 27—Hank Okura, Kansas City.....W 6
June 25—Willie Alexander, Atl. City.....W 6

1947

Jan. 27—Dick Borja, New Orleans .....L 6

1948

May 14—Red Holt, New Orleans ..... D 5
May 19—Harry Caminita, New Orleans.. W 4
July 12—Red Holt, New Orleans ..... W 5
Aug. 11—Joe Johnson, New Orleans.KO by 5
Sept. 13—Jimmy Cooper, Wash., D. C. ..... KO by 1

1949

Mar. 14—Little Dynamite, Washington... L 4
Nov. 21—Johnny O'Connor, New Haven, Conn. ..... KO by 3

1950

Apr. 4—Joey Garcia, Houston ..... L 8
Apr. 5—Lenny Alvarez, New Orleans... L 6
Apr. 18—Joey Garcia, Houston ..... D 10

1951

Mar. 14—Ralph Dupas, New Orleans.KO by 2

TONY LONGO

Baltimore, Md. Featherweight

1945

Sept. 3—Jim Cotton, Baltimore..... KO 2
Sept. 24—Rufus Hadley, Baltimore..... KO 2
Oct. 8—Frankie Adams, Baltimore..... W 4
Nov. 5—Reggie Johnson, Baltimore.... KO 2
Dec. 17—Kid Grant, Baltimore..... D 4

1946

Jan. 7—Tony Soco, Baltimore..... L 4
Apr. 8—Johnny Castor, Baltimore.... KO 2
Apr. 22—Jimmy Reed, Baltimore..... W 4
May 14—Joe Coster, Baltimore..... W 4
Aug. 12—Johnny Caster, Baltimore..... W 4
June 24—Joe Camarata, Baltimore..... D 4
Aug. 26—Johnny Caster, Baltimore..... W 4
Nov. 11—Johnny Caster, Baltimore..... D 4
Nov. 18—Joe Camarata, Baltimore..... D 4

1947

Jan. 20—Spider Hatcher, Baltimore .... KO 2
June 2—Ronnie Gray, Baltimore ..... KO 3
June 9—Billy Cofield, Baltimore ..... W 4
June 23—Maurice Nelson, Baltimore ..... W 5
July 7—Maurice Nelson, Baltimore ..... W 5
Aug. 11—Billy Cofield, Baltimore ..... KO 2
Sept. 8—Maurice Nelson, Baltimore..... L 6
Oct. 27—Vernon Brown, Baltimore ..... W 6
Nov. 17—Salty Parker, Baltimore ..... L 4

1948

Jan. 5—Salty Parker, Baltimore ..... W 6
Mar. 8—Billy Wicks, Baltimore ..... W 6
Apr. 5—Billy Banks, Baltimore..... KO 3
Apr. 19—Jimmy Allen, Baltimore..... KO 2
May 3—Lucky Johnson, Baltimore..... W 6
May 24—Walter Hahn, Baltimore..... KO 4
June 7—Henry Young, Baltimore..... W 6
July 12—Jimmy Brown, Baltimore..... W 6
Oct. 28—Davey Allen, New York..... L 8
Nov. 15—Johnny Wolgast, N. Y. C..... L 8
Dec. 6—Billy Cofield, Baltimore ..... D 6
Dec. 20—Jimmy Cooper, Wash., D. C. KO by 5

1949

Jan. 28—Billy Banks, Atlantic City.... W 6
Mar. 7—Jimmy Cooper, Baltimore..... L 8
June 23—Ozzie Williams, St. Louis..... D 6
July 21—Joey Scarlota, New York..... D 6
July 25—George LaFalgio, Br'klyn..KO by 2
Aug. 25—Jimmy Shields, Atlantic City..KO 4
Oct. 15—Tomas Beato, Brooklyn..... L 6
Oct. 25—Primo Arellano, New York..... W 6
Nov. 22—Johnny Breeze, New York..... W 10
Dec. 20—Bill Bossio, New York..... L 8

1950

Mar. 13—Tom Collins, New Haven..... L 8
Apr. 8—Ray Famechon, Waterbury .... L 8
May 13—Luis Galvani, Havana .....KO by 10
Dec. 5—Tito Valles, New York..... L 8

1951

Jan. 16—Glen Flanagan, Chicago ..... L 10

JOE LOPES

Sacramento, Calif., Featherweight

1949

Jan. 25—Bert Joy, Sacramento..... KO 2
Mar. 1—Oscar Price, Sacramento..... W 4
Mar. 22—Manny Perez, Sacramento.... KO 1
May 17—Aaron Joshua, Sacramento.... W 6
June 7—Baby Leroy, Sacramento..... L 6
June 30—Baby Leroy, Sacramento..... W 6
July 19—Bobby Why, San Jose..... W 8
Aug. 18—Art Edmundson, Sacramento... D 8
Oct. 25—Bobby Why, San Jose..... KO 9
Nov. 1—Sammy Galvan, Sacramento.. KO 3

1950

Jan. 4—L. D. Brown, Sacramento..... W 10
Feb. 21—Archie Whitewater, Sacramento W 10
Aug. 23—Eddie Johnson, Oakland ..... W 6
Sept. 22—Eddie Johnson, San Francisco.. W 6
Oct. 17—Rudy Cruz, San Jose..... W 10
Oct. 27—Mario Trigo, Hollywood... KO by 7

1951

Jan. 24—Felix Coleman, Oakland ..... KO 6
Feb. 13—Freddie Herman, Los Angeles ..... KO by 6
Mar. 6—Baby Leroy, Sacramento ..... W 10
Mar. 22—Augustine Vega, Sacramento KO 5
Apr. 11—Augustine Vega, Oakland .... KO 8
May 8—Archie Whitewater, Sacramento ..... W 10
May 22—Henry Davis, Honolulu ..... L 10
June 26—Henry Davis, Honolulu ..... L 10
Aug. 31—Charley Riley, Hollywood ..... W 10
Oct. 2—James Perry, Honolulu ..... W 10
Nov. 15—Chu Chu Jiminez, Sacramento. D 10
Dec. 11—Chu Chu Jiminez, Sacramento. W 10

ARMANDO LOPEZ

Havana, Cuba, Bantamweight

Born, April 1, 1930

1947

Aug. 9—Roberto Tolon, Havana..... W 4
Oct. 18—Miguel Diaz, Pinar del Rio.... D 6

1948

Jan. 24—Carlos Valdes, Havana..... W 4
Feb. 4—Carlos Valdes, Havana..... W 6
Mar. 12—Enrique Ibanez, Havana..... W 4
July 21—Orlando Echeverria, Havana... D 4
Aug. 14—Orlando Echeverria, Havana... W 4
Oct. 3—Generoso Garcia, Havana..... W 6
Nov. 21—Carlos Sanchez, Havana..... D 6
Dec. 11—Carlos Valdes, Havana..... W 4

1949

May 14—Orlando Echeverria, Havana... W 4
June 18—Carlos Valdes, Havana..... KO 2
July 2—Eduardo Menendez, Havana..... W 4
Aug. 13—Beniamino Serpi, Havana..... W 6
Oct. 8—Mario Rivero, Havana..... D 6
Oct. 22—Ursulino Gonzalez, Pin. del Rio W 6

1950

May 13—Arquimides Yirac, Havana..... W 6
June 17—Hermes Torres, Havana..... KO 2
July 1—Armando Labarrere, Havana.. W 8
Aug. 26—Acorazado Martinez, Camaguey L 8
Nov. 11—Mario Rivero, Havana ..... KO 2

1951

Jan. 23—Manuel Perdomo, Havana..... W 10
Mar. 10—Eligio Alvarez, Havana ..... KO 6
Apr. 14—Luis Castillo, Havana ..... KO 2
May 16—Lorenzo Cabrera, Havana ..... L 8
June 2—Ramiro Herrera, Havana ..... KO 4
July 7—Manuel Perdomo, Havana ..... D 8
Aug. 11—Arquimedes Yirac, Camaguey KO 5
Sept. 15—Manuel Perdomo, Havana ..... L 10
Oct. 27—Emilio Figueroa, Havana..... L 8

JULITO LOPEZ

Puerto Rico Featherweight

1951

Aug. 21—Pastor Casado, San Juan..... W 6
Aug. 28—Felix Hernandez Carrion, San Juan ..... W 6

REYES LOPEZ

Mexico City Featherweight

1951

June 2—Gaby Macias, Mexico City.... KO 4
—Juan Padilla, Jalisco..... L 10

RICHIE LOPEZ

Los Angeles, Calif., Middleweight

1951

July 6—Willie Vaughan, Hollywood .... L 4
Aug. 21—Tony Grich, Los Angeles ..... W 4
Aug. 31—Willie Vaughan, Hollywood .... D 4
Oct. 16—Baby Ike, Los Angeles ..... L 6
Nov. 14—Roy Daniels, Los Angeles..KO by 4
Nov. 27—Benny Ventura, Los Angeles..W 4
Nov. 30—Russ Gillam, Los Angeles..... W 4
Dec. 14—Russ Gillam, Hollywood..... L 4

FREDDIE LOTT

Newark, N. J. Negro Middleweight

1945

Mar. 1—James Holden, Elizabeth.....L 4
Apr. 10—Lou Denton, Brooklyn.....KO 1
Apr. 12—Solly Zalter, New Bruns.....W 4
Apr. 17—Vince Gigante, Brooklyn.....L 4
May 15—Ralph Dougherty, Jersey City..L 6
May 21—Tony DeRosa, New York.....L 6
June 22—Clem Fitzpatrick, L. Branch....W 6
June 29—Walter Cunningham, L. B..KO by 4
July 12—Tommy Merrill, Camden.....W 6
July 16—Clem Fitzpatrick, Newark.....W 6
July 27—Tony DelGatto, New York.....L 4
Oct. 23—Tony DelGatto, Brooklyn.....L 6
Nov. 20—Solly Zalter, White Plains..KO by 4

1946

Mar. 15—Bill Donahue, Philadelphia.....W 8
Apr. 9—Ralph Dougherty, Somerville..W 6
Apr. 19—Ralph Dougherty, Asbury Park..W 6
Apr. 29—Andy Faison, Newark.....L 6
May 13—Carmine Casale, Troy.....KO by 3
June 12—Herbie Kronowitz, Brooklyn...L 6
July 16—Joe Garahan, N. Y. C.....W 6
July 29—Manuel Rosa, Philadelphia.....W 6
Aug. 22—Jiggs Donohue, Philadelphia...W 8
Oct. 14—George Wilson, Newark.....W 6
Oct. 28—Winston Corbett, Holyoke.....D 6
Nov. 19—M. C. Daniels, Trenton.....L 6
Nov. 29—Clarence Wilkinson, N. Y. C. .....KO by 2

1947

Jan. 10—Myron Padlo, Philadelphia.....L 8
Jan. 21—Gene Boland, Scranton.....L 8
Feb. 17—Jim Brich, Newark.....KO by 2
Mar. 7—Jiggs Donahue, Philadelphia...L 8
Apr. 8—Art Robinson, Jersey City KO by 1
May 20—Ray Spurlock, Elizabeth.....L 6
June 23—Ray Spurlock, Asbury Park.....L 6
July 28—Walter Johnson, Newark.....L 6
Sept. 20—Abe Hopes, Brooklyn.....W 6
Dec. 16—Herman McCray, Camden..KO by 3

1948

July 27—Sal DiMartino, Hartford .....W 6
Aug. 3—Bill Daley, Hartford .....L 6
Sept. 1—Greg Siragusa, New York .....W 6
Oct. 5—Jim Lee, Jersey City .....L 6
Nov. 29—Andy DePaul, N. Y. C. .....L 8

1949

Jan. 12—Terry Wagner, Jersey City.....D 4
Feb. 14—Jimmy Taylor, New York.....W 6
Feb. 21—Terry Wagner, New York.....W 8
Aug. 4—Leon Gabriel, N. Adams..KO by 1
Oct. 5—Al Rosasco, New York....KO by 4

1950

Aug. 7—Rocky Compitello, Brooklyn....L 10
Nov. 13—Carmine Vitale, Holyoke...KO by 6
Nov. 27—Ernie Genell, Scranton .....W 8

1951

Jan. 6—Joe Giardello, Brooklyn .....L 8
Feb. 2—Harold Sampson, New York ....L 8
June 18—Rocky Graziano, Baltimore KO by 5
Aug. 2—Jimmy Beau, Thompsonville ..W 8
Sept. 17—Sammy Walker, Holyoke .....W 10
Oct. 8—Sammy Walker, Holyoke .....W 10
Nov. 5—Henry Lee, Holyoke.....L 10
Nov. 26—Johnny Bowman, Holyoke.....W 10
Dec. 3—Sylvester Perkins, Chicago.....L 8

RAY LOUIS

Los Angeles, Calif., Middleweight

(For previous record, 1946-1948, see 1949 Edition, page 461. Inactive 1949.)

1950

Feb. 1—Jake Simmons, Miami .....L 6
June 26—Jackie Condon, Ocean Park....L 4
July 10—Morrie McFarland, Ocean Park..W 4
July 18—Rocky Slater, Los Angeles.....D 4
July 25—Dave Blaylock, Ocean Park..KO 2
July 31—Charley Green, Ocean Pk..KO by 1
Aug. 15—Earl Keel, Los Angeles.....W 4
Aug. 18—Earl Keel, Hollywood .....KO 4
Aug. 22—Gabe Freeman, Los Angeles...W 4
Aug. 28—Art Brown, Ocean Park.....L 4
Sept. 1—Art Brown, Hollywood.....W 4
Sept. 8—Lou Newman, Hollywood .....W 4
Sept. 12—Jackie Harmon, Los Angeles...L 4
Sept. 15—Jackie Harmon, Hollywood..KO 2
Sept. 17—Dave Kelly, Ocean Park.....L 4
Sept. 26—Dave Kelly, Los Angeles .....L 4
Sept. 29—Earl Keel, Hollywood .....L 4
Oct. 2—Benny Cordova, Ocean Park..KO 1
Oct. 16—Gabe Freeman, Ocean Park....W 4
Oct. 23—Rudy Romero, Ocean Park.....W 4
Oct. 31—Earl Keel, Los Angeles.....W 4
Nov. 6—Earl Keel, Ocean Park .....L 4
Nov. 24—Rocky Slater, Holywood.....L 6
Dec. 6—Earl Keel, Los Angeles.....L 4
Dec. 8—Tony Rentaria, Hollywood.....W 4

1951

May 29—Walter Landry, Los Angeles ....L 4
June 5—Rocky Robinson, Los Angeles ..L 4
Aug. 7—Jimmy Watson, Los Angeles ..W 4
Aug. 14—Paul Pargo, Los Angeles .....L 4
Aug. 31—Paul Pargo, Hollywood .....W 4
Oct. 23—Kenny Watkins, Los Angeles ..L 6
Nov. 6—Bobby Couch, Los Angeles.....W 4
Nov. 9—Charley Green, Hollywood KO by 2
Nov. 30—Jackie Condon, Los Angeles....L 4
Dec. 4—Russ Gillam, Los Angeles.....W 4

JACKIE LOVATT

Providence, R. I., Middleweight

1946

Sept. 11—Johnny Walker, Providence..KO 3
Sept. 18—Eddie Martin, Providence....KO 1
Sept. 25—John Botty, Providence.....KO 2
Oct. 2—Lee Britto, Providence.....W 6
Oct. 9—Eddie Richmond, Providence...W 6
Oct. 30—Frankie Young, Providence...KO 1
Nov. 6—Red Perkins, Providence.....KO 3
Dec. 4—Auriello Vasquez, Providence..KO 6
Dec. 16—Billy Nappier, Boston .....W 8

1947

Jan. 8—Eddie Letourneau, Provid..KO by 2
Jan. 20—Bobby Pooler, Boston .....KO 1
Jan. 29—Eddie Letourneau, Providence..W 8
Feb. 19—Ernie Guisti, Providence .....L 8
Mar. 5—Ernie Guisti, Providence .....W 8
Mar. 26—Jimmy McLarnin, Providence..W 8
May 7—Frankie Foley, Providence.....W 8
May 21—Jasper O'Hanley, Providence..KO 6
July 2—Ernie Guisti, Providence .....W 10
July 21—Joey Angelo, Providence .....W 10
Aug. 25—Tony Falco, Providence .....L 10
Oct. 27—Tony Falco, Providence .....L 10
Nov. 17—Benny Delgado, Providence ....L 10

1948

Mar. 11—Jerry Coursal, Fall River .....W 10
Apr. 1—Jimmy Sauer, Fall River .....W 10
Apr. 12—Don Williams, Boston .....L 10
May 13—Don Williams, Worcester..KO by 7
Dec. 9—Ted Brassley, Fall River.....KO 2
Dec. 23—Jose Contreras, Fall River .....W 10

1949

Jan. 17—Don Williams, Boston.....KO by 8
June 6—Roger Whynott, Providence....W 8
Sept. 19—Clem Williams, Providence...KO 3
Sept. 30—Tiger Flowers, Providence.....W 8
Oct. 13—Sammy Walker, Provi....KO by 4

1950

Nov. 20—Chester Slider, Providence ....W 8
Dec. 18—Tony Cimmone, Providence ...L 8
Dec. 28—Bob Stecher, Portland .....W 10

1951

Jan. 8—Gus Rubicini, Providence .....L 8
Mar. 5—Wilbur Wilson, Providence ....W 8
Apr. 17—Bob Stecher, Portland .....L 10
May 21—Ralph Zannelli, Providence ...W 12
Oct. 5—Raul Perez, New York.....KO by 3
Dec. 3—Ralph Zanelli, Providence.....L 12

ROCKY LOVE

Harvey, Ill., Heavyweight

1951

May 21—Oscar Serenian, Chicago ..KO by 4
June 18—Dave Ragus, Milwauke ...KO by 2
June —Milton Newman, Chicago .....D 4

KENNY LOVEGROVE

Hamilton, Ont., Canada, Light Heavyweight

1948

Nov. 3—Ray Clark, New York.....KO 1
Nov. 13—Eddie Perkins, New York.....KO 4
Nov. 24—Danny Ventura, New York....D 4

1949

Jan. 12—Dave Green, New York...KO by 3
Apr. 19—John DeMaio, New York.....KO 3
May 13—Mike Gillo, New York.....W 4

May 21—Vern Turner, New York.....W 4
May 30—Vern Turner, Brooklyn.....W 6
June 9—Jackie Graham, Miami.....W 6
June 20—Red Wilson, Miami.....W 6
June 28—Sammy Reid, W. Palm Beach W 8
July 7—Red Wilson, Miami.....KO 3
July 13—Bob Yousso, Miami.....KO 3
July 22—John Burton, Miami.....KO 1
July 27—Hal Meredith, Miami.....L 6
Aug. 22—Ray Bryan, Brooklyn.....L 6
Dec. 5—Eddie Zastre, Toronto.....KO by 3

1950

Jan. 16—Don Upshaw, Toronto .....KO 4
Jan. 31—Al Long, Buffalo .....KO 3
Feb. 1—Al Long, Hamilton .....KO 1
Apr. 25—Eddie Marmo, Buffalo .....KO 5

1951

May 2—Jimmy Sheets, Detroit .....KO 4
May 23—Lee Batchelor, Detroit .....KO by 1
June 18—Jimmy Warner, Trenton.....KO 3
July 10—Henry Giorgio, Trenton.....KO 1
Sept. 5—Bob Finley, Detroit .....KO 3
Sept. 10—Eddie Zastre, Toronto.....L 6
Sept. 19—Norman Smith, Detroit .....KO 2
Sept. 25—Jack Todd, Toronto.....KO 3
Oct. 4—Tiger Warrington, Hamliton...W 10
Oct. 22—Jim Rousse, Buffalo .....KO by 4
Dec. 3—Gordon Wallace, Hamilton..KO by 1

ALBERTO LOVELL

Argentine Heavyweight

Born, April 23, 1912, Buenos Aires

(For previous record, see 1945 Edition, page 188)

1945

Mar. —Americo Capitanelli, Posadas KO 2
Mar. —Eusebio Ramirez, Posadas ...KO 4
Mar. 28—Eusebio Ramirez, Asuncion ...KO 2
Aug. 11—Young Herrera, Cordoba .....KO 3
Aug. 18—Eusebio Ramirez, Cordoba ...KO 2
Sept. 8—Americo Capitanelli, Cosquin KO 2
Dec. 28—Angel Sotillo, Asuncion .....W 10

1946

Aug. 17—Ireneo Caldera, San Pablo ...KO 2
Sept. 7—Juan Ulrich, San Pablo .....KO 7
Sept. 14—Ireneo Caldera, Rio de Janeiro KO 3
Sept. 28—Angel Sotillo, San Pablo .....W 10
Oct. 12—Alfredo Lagay, San Pablo .....L 6
Nov. 16—Alfredo Lagay, San Pablo.....KO 7
Nov. 30—Antonio Soares, San Pablo ...KO 8

1947

Oct. 5—Carl Nielsen, Barcelona .....KO 6
Nov. 16—Abelardo Acosta, Valencia ....KO 4

1948

Apr. 3—Juan Ulrich, Bahia Blanca ....KO 7
Oct. 16—Americo Capitanelli, Mendoza KO 2

1949

Feb. 11—Alfredo Lagay, Buenos Aires...W 10
Mar. 26—Juan Ulrich, Buenos Aires ...KO 10
Apr. 7—Americo Capitanelli, Buenos Aires .....KO 2
Apr. 9—Americo Capitanelli, Lanus ..KO 4

1950

(Inactive)

1951

July 8—Archie Moore, Buenos Aires .....KO by 1

SAMMY LOWERY

New York, N. Y., Featherweight

1951

June 6—Joey Paniagua, Brooklyn .....D 4
June 26—Mike Ward, Brooklyn .....KO 1
July 10—Rafael LaBoy, Brooklyn .....W 4
Sept. 11—Lulu Perez, Brooklyn .....KO by 3

TED LOWRY

Born, New Bedford, Mass. Nationality, American Negro. Heavyweight. Height, 5 ft. 10 in.

1940

Jan. 1—Jack Wolgast, New Bedford..KO 1
Jan. 9—Sam Lano, New Bedford.....KO 2
Jan. 23—Sam Shumway, New Bedford..KO 3
Jan. 30—Sam Shumway, New Bedford..L 10
Feb. 13—It. Jack Dempsey, N. Bedford..KO 9
Mar. 12—Blondy Dempsey, N. Bedford..KO 6
Apr. 2—It. Jack Dempsey, N. Bedford..L 10
Apr. 16—Blondy Dempsey, N. Bedford..KO 2
Apr. 30—Johnny Smith, N. Bedford....KO 3
May 14—Jack Dubois, New Bedford....KO 8
June 13—Danny Needham, Portland....KO 10
July 11—Coley Welch, Portland.....L 10
Aug. 7—Danny Needham, Portland.....L 10
Sept. 12—Coley Welch, Portland.....L 10
Nov. 19—Larry Kellum, N. Bedford.....W 10

1941

—Johnny Seaman, N. Bedford....L 10
Jan. 23—Eddie McLaughlin, Portland....L 8
Jan. 30—Jackie Fisher, Portland.....KO 5
Feb. 11—Eddie Guerra, N. Bedford.....KO 7
Feb. 22—Johnny Seaman, N. Bedford.....W 10
Feb. 28—Jackie Fisher, Augusta, Me...KO 5
Mar. 6—Pat Mangini, Fall River.....W 10
Mar. 18—Bill Weinberg, N. Bedford.....L 10
Apr. 3—Pat Mangini, Fall River.....W 10
Apr. 15—Al Sinibaldi, N. Bedford.....KO 10
May 15—Frank Zamoris, Portland.....KO 6
—Eddie Pierce, Bangor, Me.....L 10
Aug. 18—Eddie Pierce, N. Bedford.....L 10
Nov. 14—Vince Pimpinella, Boston.....D 8
Nov. 18—Roy Kelley, New Bedford.....KO 3
Dec. 9—Italian Jack Dempsey, N. Bedf..L 12

1942

Jan. 5—Willie Pavlovich, N. Bedford...L 8
Jan. 26—Willie Pavlovich, N. Bedford..KO 8
—It. Jack Dempsey, N. Bedford..L 12
Feb. 19—Danny Devlin, Fall River.....KO 3
Feb. 26—Vince Pimpenella, Fall River...L 10
Mar. 19—Gunboat Davis, Fall River....KO 10
Mar. 26—Abel Gonsalves, Fall River.....W 10
May 14—Al Boris, Fall River.....W 10
June 11—Gene Mickens, Fall River.....KO 1
June 17—Billy Grant, New Haven.....KO 8
June 23—Lorenzo Strickland, Portland..D 10
July 2—Danny Cox, Fall River.....L 10
Aug. 13—Buddy Thomas, Fall River...KO 8
Aug. 27—Danny Cox, Fall River.....L 10
Nov. 17—Eddie Blunt, New Bedford.....D 10
Dec. 22—Lee Murray, New Bedford.....L 10

1943

Jan. 5—Lee Q. Murray, New Bedford..L 10
Jan. 26—Charley Williams, N. Bedford..KO 2
Feb. 4—Andy Holland, Boston.....L 8
Feb. 9—Johnny O'Toole, New Bedford..KO 2
Feb. 19—Johnny Brown, Boston.....KO 1
Feb. 25—Warren Jones, Fall River.....KO 1
Mar. 9—Andy Holland, New Bedford...L 10
Apr. 6—Andy Holland, New Bedford....D 10
Apr. 27—Andy Holland, New Bedford...L 10
May 3—George Kochan, N. Y. C.....D 8
May 25—Gene Buffalo, New Bedford...L 10
—Georgie Fuller, Portland, Ore...W 10

In U. S. Army.

1945

July 4—Bobby Zander, Spokane.....L 10
July 20—Tiger Jack Fox, Spokane.....L 10
Dec. 20—Cleve Bailey, Fall River.....L 10

1946

Sept. 26—Tony Gillo, Stamford.....W 6
Nov. 11—Jose Gonsalez, Providence...KO 1
Dec. 23—Abel Gonzalves, Boston.....L 6

1947

Jan. 27—Lee Q. Murray, Stamford..KO by 5
Mar. 17—Willie Davis, Rochester.....KO 3
Mar. 20—Steve Ketchell, Fall River.....W 10
Mar. 24—Omelio Agramonte, Cleveland..L 8
Apr. 7—Saint Paul, Holyoke.....L 10
Aug. 7—Lee Savold, Fall River.....D 10
Aug. 19—Anthony Jones, New Bedford..W 10
Aug. 28—Tony Ferry, Fall River.....L 10
Sept. 3—Abel Gonzales, New Bedford..KO 6
Oct. 27—Tiger Wade, Holyoke.....W 10
Dec. 8—Billy Gordon, Holyoke.....KO 6
Dec. 29—Henry Hall, Holyoke.....L 10

1948

Jan. 25—St. Paul, Holyoke.....W 10
Feb. 23—E. Z. Sheppard, New Haven...KO 5
Apr. 6—Eddie Dutton, New Haven.....KO 7
May 10—Billy Grant, Holyoke.....W 10
May 24—Omelio Agramonte, Havana.....L 10
June 16—Eddie Jackson, New Bedford KO 2
July 1—Lee Oma, Brooklyn.....D 10
July 20—Mike Jacobs, New Bedford.....L 10
July 27—Mike Jacobs, New Bedford.....L 10
Aug. 2—Archie Moore, Baltimore.....L 10
Aug. 23—Vern Mitchell, Baltimore.....L 10
Sept. 27—Roy Taylor, Holyoke.....W 10
Oct. 4—Sandy McPherson, Providence L 10
Oct. 26—Billy Fox, Buffalo.....D 10

Nov. 23—Billy Fox, Buffalo ----------W 10
Dec. 7—Johnny Flynn, Buffalo --------L 10

1949

Jan. 11—Phil Muscato, Buffalo----------L 10
Jan. 27—Lee Oma, Newark----------L 10
Mar. 8—Saint Paul, New Bedford----KO 7
Mar. 15—Roy Thomas, New Bedford----L 10
Apr. 4—Rusty Payne, Rochester--KO by 7
Apr. 12—Phil Muscato, Buffalo----------L 12
June 6—Johnny Swanson, Ft. Erie----L 10
June 29—Doc Williams, Pittsfield--------L 10
July 19—Tom Giorgio, New Bedford----L 10
Aug. 29—Willie Bean, Springfield-------L 10
Oct. 10—Rocky Marciano, Providence--L 10
Oct. 24—Vern Mitchell, Toronto--------L 10
Nov. 14—Bernie Reynolds, New Haven--D 10
Nov. 28—Vern Mitchell, New Haven-----L 10

1950

Jan. 16—Bernie Reynolds, New Haven-W 10
Feb. 13—Bernie Reynolds, New Haven--L 12
Mar. 28—Jack Porter, New Bedford----W 10
Apr. 11—Art Henri, New Bedford-------L 10
June 6—Augustino Guedes, New Bedford KO 7
June 13—Maynard Jones, New Bedford--L 10
Aug. 11—Jimmy Slade, No. Adams------L 10
Aug. 17—Chubby Wright, No. Adams----L 10
Nov. 13—Rocky Marciano, Providence---L 10

1951

Jan. 15—Roland LaStarza, Providence --L 10
Feb. 12—Jimmy Bivins, Baltimore -------L 10
Mar. 19—Cesar Brion, Providence -------L 10
June 25—Chubby Wright, Baltimore -----L 10
Aug. 3—Roland LaStarza, Long Beach, N. Y. ----------L 10
Nov. 12—Willie James, Boston----------KO 7

ROCKY LUCERO

Los Angeles, Cal., Lightweight

1949

Feb. 7—Sammy Zelman, Ocean Park--W 4
Feb. 14—Aquiles Valenzuela, Ocean Pk--W 4
Feb. 28—Roosevelt Bonner, Ocean Park-W 6
Apr. 18—Jose Barboza, El Paso---------W 6
July 26—Roosevelt Bonner, Los Angeles-W 6
Aug. 9—Jimmy Savala, San Jose------L 10
Aug. 15—Chuck Wilkerson, Ocean Park-W 10
Aug. 22—George Mendoza, Ocean Park-KO 9
Sept. 7—Lauro Salas, Hollywood-------L 10
Sept. 26—George Mendoza, Ocean Park--L 10
Oct. 11—Al Zamora, Los Angeles------KO 5
Oct. 25—Lawton Disoso, Los Angeles---W 10
Nov. 14—Chuck Wilkerson, Ocean Park--W 10
Nov. 30—Eddie Chavez, Fresno ----------L 10
Dec. 7—Chino Alvarez, Phoenix -------D 10
Dec. 13—Rudy Garcia, Los Angeles----KO 9

1950

Jan. 17—Johnny Efhan, Los Angeles----L 10
—Oscar Price, Tucson ----------L 10
Feb. 13—Frankie Muche, Ocean Park---W 10
Mar. 6—Lauro Salas, Ocean Park--KO by 5
Apr. 10—Frankie Muche, Ocean Park----D 6
Apr. 25—Chu Chu Jiminez, Los Angeles-L 6
May 16—Lew Williams, Los Angeles----L 6

1951

Aug. 31—Lavert Smith, Hollywood KO by 4

MONGO (THE ROCK) LUCIANO

San Francisco, Calif., Welterweight

1947

June 19—Rufus Lewis Vallejo----------KO 3
Aug. 8—Leo Martinez, San Francisco--KO 1
Aug. 15—Emil Barao, San Francisco----KO 2
Sept. 5—Benny Walker, San Francisco--D 6
Sept. 18—Oscar Smith, Vallejo----------KO 3
Sept. 25—Benny Walker, Vallejo----------L 8
Oct. 22—Rough House Oliver, Oakland-KO 4

1948

Jan. 13—Phil Smith, San Jose----------W 6
Jan. 14—Phil Smith, San Francisco-----KO 3
Jan. 21—Vepe Watson, Oakland--------KO 5
Feb. 18—Richie Duane, Oakland---------W 8
Feb. 25—Earl Syas, Oakland----------W 6
Mar. 10—Richie Duane, Oakland---------W 6
Mar. 24—Art Soto, Oakland----------D 6
Apr. 14—Richie Duane, Oakland--------KO 5
Apr. 20—Art Soto, Sacramento ----------L 10
May 5—Art Soto, Oakland----------L 8
Dec. 8—Billy Epps, Oakland ----------W 6

1949

Jan. 17—Billy Epps, San Francisco-----W 6
Jan. 28—Billy Epps, San Francisco-----W 6
Feb. 18—Solly Levitt, San Francisco----D 4
Mar. 11—Solly Levitt, San Francisco--KO 7
Apr. 11—Frankie Brown, San Francisco-D 7
Apr. 29—Frankie Brown, San Francisco-L 10
Aug. 12—Bobby Burgess, San Francisco-W 10
Aug. 29—Frankie Brown, San Francisco-W 6
Nov. 1—Rafael Guttierez, L. A.----KO by 2

1950

Sept. 22—Tote Martinez, San Francisco----L 8
Dec. 11—Joe Gonzales, San Francisco--KO 5

1951

Jan. 26—Ray Perez, San Francisco -----D 8
Feb. 23—Chuck Moody, San Francisco KO 5
Mar. 26—Alex Amador, San Francisco ----------KO by 4

JOHNNY (SONNY) LUCIANO

Paterson, N. J., Lightweight

1949

Jan. 8—James Suber, Brooklyn-------W 4
Jan. 15—Young Edwards, Jersey City-KO 1
Jan. 17—Benny Stewart, Newark------KO 1
Jan. 22—Felix Collazzo, Brooklyn----KO 3
Feb. 5—Bill Chappy, Brooklyn-------KO 2
Feb. 11—Mel Goldsmith, New York----W 4
Feb. 26—Oscar Lewis, Brooklyn--------W 4
Mar. 3—Genero Narvaes, New York--KO 2
Mar. 9—Kenny Clark, New York-----KO 1
Mar. 18—Billy Boerwald, New York----KO 2
Mar. 26—Freddie Smith, Brooklyn------W 4
Mar. 29—Freddie Simpson, Danbury----W 6
Apr. 16—Jules Krulewicz, Brooklyn--KO 5
Apr. 30—Vince Mazac, Brooklyn--------W 6
May 12—Angel Chavez, New York----KO 4
May 31—Charley Maddox, Elizabeth--KO 4
June 13—Paul Hawks, Brooklyn--------W 6
June 22—Nazzarano Vitale, New York-KO 5
July 7—Jack Tracey, Newark---------KO 3
July 13—Joe Ricardo, Scranton-------KO 3
Aug. 5—Benny Smith, New York----KO 4
Aug. 8—Jose Cardenas, Wilkes-Barre-W 8
Aug. 22—Talbert Anderson, Newark---KO 2
Sept. 15—Al Pennino, Perth Amboy----W 8
Oct. 1—Manuel Torres, Brooklyn----KO 5
Oct. 19—Marty O'Keefe, Fort Lauderdale ----------KO 3
Oct. 26—Huber Muller, Miami ---------W 8
Nov. 11—Chino Alvarez, Miami--------KO 5
Nov. 16—Hubert Muller, Miami---------W 10
Dec. 2—Hubert Muller, Palm Beach---W 10
Dec. 28—Angel Chavez, Miami ----------W 6
Dec. 30—Danny Stepnovich, Palm Bch--W 8

1950

Jan. 9—Angel Chavez, Miami ---------D 8
Jan. 20—Danny Stepovich, Palm Beach-W 8
Jan. 23—Angel Chavez, Miami ---------W 8
Jan. 27—Tommy Leach, Palm Beach--KO 4
Feb. 10—Chief Crazy Horse, Palm Beach ----------W 8
Feb. 24—Johnny DeFazio, Palm Beach--D 8
Mar. 10—Tony Viserto, Palm Beach----W 8
May 24—Johnny DeFazio, Palm Beach--L 10
May 12—Bill Neri, New York----------W 6

1951

Jan. 11—Jimmy Langford, Passaic ----KO 2
Jan. 15—Jerry Small, Providence ------W 6
Jan. 29—Bobby English, Providence --KO 4
Feb. 5—Dom Saia, Providence ---------L 8
Feb. 26—Bobby White, Newark --------KO 1
Mar. 5—Harry Fields, Newark ---------KO 2
Mar. 23—Chico Vejar, New York --------L 8
Apr. 30—Ralph Giordano, Newark -------L 8
May 14—Freddie Russo, Newark --------L 8
May 29—Sonny Volpe, Brooklyn --------L 8
Oct. 3—Battleship Martinez, Miami----D 8
Oct. 16—Chili Centero, Tampa ----------W 8
Oct. 24—Battleship Martinez, Miami----W 10
Oct. 30—Battleship Martinez, Tampa---D 10
Nov. 6—Vince Murray, Columbus, Ga. KO 8
Nov. 21—Don Alderson, Miami Beach---W 10
Dec. 19—Armand Savoie, Miami Beach--L 10

KID LUCIANO

1951

Aruba, N.W.I., Lightweight

July 21—Smiling Joe, Aruba----------W 4
Sept. 15—Kid Eternity, Aruba----------KO 1

TROY LUCKETT

Milwaukee, Wis., Welterweight

1951

Aug. 27—Ray McKenna, Milwaukee.....W 4
Oct. 8—Ray McKenna, Milwaukee.....W 4
Nov. 27—Jimmy Betts, Milwaukee.....D 4

RAOUL LUENGO

New Orleans, La., Lightweight

1951

Aug. 20—Johnny Capitano, New Orleans..L 6
Oct. 2—Jackie Blair, Houston.....L 10
Oct. 22—Lenny Alvarez, New Orleans..L 6
Nov. 5—Lenny Alvarez, New Orleans..D 10

HENRY LUERA

Texas, Featherweight

1950

June 5—John Hernandez, Corpus Christi KO 1
June 26—Alex Vega, Corpus Christi ...KO 1
July 11—Howard Lewis, Houston .....KO 2
July 18—James Baggett, Houston .....D 8
July 24—Joe Amaya, Corpus Christi..KO by 2

1951

June 4—Johnny Capitano, New Orleans .....KO by 5

JAKE LUKE

Jacksonville, Fla., Featherweight

1950

July 31—Billy Lima, Miami.....KO by 5
Aug. 4—Ray Miranda, Tampa.....L 6
Sept. 26—Ray Miranda, Jacksonville.....W 6
Aug. 31—Ray Miranda, Tampa .....D 4
Oct. 25—Billy Sheridan, Jacksonville....L 6
Nov. 21—Billy Sheridan, Jacksonville...W 6

1951

Apr. 20—Pappy Gault, Macon, Ga. .....L 8

BENNY LUNA

Mexico City Featherweight

1951

June 6—Pancho Velasco, Mexico City..W 10
July 4—Morelia Kid, Mexico City.....W 10
July 28—Papelero Sanchez, Mexico City W 10
Sept. 19—Baby Vazquez, Mexico City....L 10
Oct. 14—Moi Torres, Mexico City.....W 10
Nov. 10—Papelero Sanchez, Mexico City W 10
Nov. 24—Manuel Hernandez, Mexico City .....KO 9

DICK LUNDY

Portland, Me., Lightweight

1950

Nov. 24—Larry Griffin, Portland .....L 8

1951

Jan. 1—Larry Griffin, Portland .....D 8
Feb. 22—Larry Griffin, Portland .....L 10
Mar. 6—Larry Griffin Portland .....W 10
Mar. 26—Larry Griffin, Lewiston .....L 10
Apr. 10—Tommy Nee, Portland .....L 8
May 17—Jerry Small, Portland .....L 6
May 23—Bernie Murray, Bangor .....L 6
June 13—Mickey Dillon, Portland .....KO 6
Oct. 18—Evan Roy, Portland .....W 8
Nov. 6—Hermie Freeman, Portland, Me..L 10
Dec. 6—Billy Mays, Portland, Me.....W 10

JOE LUPO

Lodi, N. J., Welterweight

1950

Feb. 27—Ed Raleigh, Brooklyn .....KO 2
Mar. 10—Joe Giacobbe, New York.....W 4
Apr. 11—George Burrows, Brooklyn ....D 4
May 8—Johnny Mitchell, Philadelphia KO 2
May 15—Jack Randolph, Brooklyn.....KO 3
June 1—Riggi Alotti, Brooklyn .....KO by 1
July 31—Bobby Gainville, Brooklyn ....W 4
Aug. 9—Ralph Giordano, Jersey City...W 6
Oct. 6—Jimmy Dillon, New York.....W 4
Oct. 27—Joe Greco, New York.....W 4
Nov. 9—Bobby Gainsville, Brooklyn....W 6

1951

Feb. 8—Harold Fields, Brooklyn.....W 4
Feb. 19—Harold Fields, Newark .....L 6
Mar. 23—Hal Johnson, New York .....L 4
May 10—Joey Greco, Brooklyn ....W Dis. 5
June 7—Dickie Wilson, Newark .....KO 1
June 25—Arnold Curry, Newark .....W 6
July 16—Willie Stewart, Newark .....W 6
July 30—Joe Greco, Newark .....W 6
Aug. 20—Tony Gonzales, Newark .....L 8
Sept. 12—Art Davis, New York .....W 6
Sept. 17—Tony Gonzales, Newark .....L 8

CARLOS ROMERO LUQUE

Argentine Lightweight

1951

Sept. 19—Francisco Meneses, Buenos Aires.....W 10
Oct. 7—Francisco Martinez, Buenos Aires.....KO 11

JOHNNY LUZ (LUZE)

New Bedford, Mass., Middleweight

1943

Dec. 30—Jimmy Synott, Fall River.....W 8

1944

Jan. 6—Jim Robinson, Fall River...KO by 2
Jan. 11—Jimmy Synnott, New Bedford..W 8
Jan. 18—Tony Bouveia, New Bedford....L 6
Jan. 31—Johnny Coe, Lynn.....W 6
Feb. 4—Tony Gouvia, Worcester.....D 6
Feb. 8—Jimmy Synnott, New Bedford..W 6
Feb. 22—Tony Gouveia, New Bedford...W 6
Mar. 3—Young Scott, Worcester.....W 6
Mar. 27—Al Bryan, Lynn.....L 6
Apr. 11—Babe Synnott, New Bedford....W 6
Apr. 17—George McKinney, Lynn.....W 8
Apr. 28—Ernie Forte, Worcester.....L 8

1946

Aug. 15—Young Diaz, Fall River.....KO 3
Aug. 29—Jim Pettie, Fall River.....KO 5
Sept. 26—Jim Pettie, Woonsocket.....W 8
Oct. 10—Ike Stevenson, Fall River.....L 6
Oct. 21—Bill Daly, Boston.....L 6
Nov. 7—Gene Robichaud, Fall River....L 6

1947

Mar. 7—Matty Robinson, Worcester....KO 6
Mar. 19—Billy Counts, Providence.....W 6
Mar. 26—Billy Counts, Providence.....W 6
Apr. 16—Ike Stevenson, Providence.....W 6
Apr. 30—Frankie Ross, Providence.....L 6
May 7—Charlie Lagore, Providence.....L 6
May 28—Billy Counts, Providence.....W 6
June 11—Joe Girard, Providence.....L 6
July 29—Al Barboza, New Bedford.....W 6
Aug. 19—Bill Paul, New Bedford.....W 6
Aug. 27—Jackie Collins, Providence....KO 1
Sept. 3—Bill Paul, New Bedford.....W 6
Sept. 10—Young Corbett, Providence....KO 3
Oct. 2—Bill Daley, Fall River.....L 6
Oct. 30—Billy Counts, Fall River.....W 6
Nov. 3—Mike Saad, Boston.....W 6
Nov. 10—Willie Griffin, Holyoke.....KO 2
Dec. 8—Leo O'Gara, Providence ..KO by 3

1948

Jan. 22—Charlie Lagor, Fall River.....L 6
Apr. 1—Jackie Wilson, Fall River.....L 6
Apr. 5—Leo O'Gara, Providence.....L 6
Mar. 18—Eddie York, Fall River.....W 6
May 3—Billy Smith, Boston.....W 6
May 27—Ceferino Bronco, Fall River....L 6
June 21—Jackie Wilson, Providence.....L 6
June 8—Billy Paul, New Bedford.....W 6
June 29—Charley Pappas, New Bedford..W 6
July 22—Terry Reardon, Fall River.....L 6
July 27—Terry Reardon, New Bedford...W 6
Aug. 10—Leroy Andrews, New Bedford..W 6

1949

May 16—Freddie Veratti, Holyoke.....L 5
June 19—Billy Paul, New Bedford.....L 6
June 28—Clint Perry, New Bedford.....W 6
Aug. 23—Wilbur Wilson, New Bedford..W 6
Sept. 6—Wilbur Wilson, New Bedford..L 8
Oct. 18—Charley Pappas, New Bedford..W 6
Nov. 15—Wilbur Wilson, New Bedford..L 8

1950

Apr. 20—Carey Mace, Worcester .....L 8
Oct. 10—Chester Slider, New Bedford..L 6
Nov. 27—Ralph Campagnone, Prov.....W 6
Dec. 18—Ralph Campagnone, Prov.....L 6

1951

Feb. 5—Ralph Campagnone, Providence L 6
Mar. 5—Carl Jackson, Providence..KO by 4
May 21—Ralph Campagnone, Providence L 6

JACKIE LYONS

Oklahoma City, Okla., Light-heavyweight

1942

Sept. 18—Billy Conklin, Waterbury.....W 5
Sept. 28—Young Eatman, Bridgeport.....W 6
Oct. 8—Wilfie Shanks, New Haven.....KO 2
Oct. 13—Charley McPierson, N. Y. C.....W 6
Oct. 20—Young Eatman, Bridgeport.....W 6
Oct. 27—Harry Serio, N. Y. C.....L 6

In U. S. Army.

1946

Jan. 14—Joe Popeski, New Haven..KO by 6
Feb. 22—Jim Marshall, Wichita.....W 8
Apr. 10—Tommy Lenoir, Okla. City....KO 2
Apr. 24—Dolph Quijano Wichita.....KO by 3
May 21—Earl Peterson, Oklahoma City..W 6
May 29—Dolph Quijano, Wichita.....KO by 4
June 12—Al Sheridan, Wichita.....W 6
July 16—Dick Smith, Oklahoma City....L 8
July 24—Francis Levier, Tulsa.....KO 4
Aug. 8—Jimmy Johnston, Pittsburgh....W 6
Aug. 12—Ralph Freedman, Pittsburgh....W 6
Aug. 26—Speedy Williams, Pittsburgh....L 6
Sept. 16—Ralph Freedman, Pittsburgh....L 8
Sept. 30—Ralph Freedman, Cumberland..L 10
Nov. 4—Sam Maltempo, New Haven.....W 6
Nov. 12—George Clark, Pittsburgh.....W 6
Dec. 12—Danny Buttrum, Pittsburgh.....D 8

1947

Feb. 24—Bert Dowdell, Cleveland...KO by 3
Mar. 10—Lou Ogletree, Cleveland.....KO 3
Mar. 14—Mike Sopko, Chicago.....W 4
Mar. 26—Bobby Dare, Buffalo.....W 6
Apr. 14—Ted Nicholds, Pittsburgh.....W 6
June 18—Jimmy Roberts, Buffalo.....L 6
July 31—Bobby Dare, Jamestown, N. Y. .....KO by 3
Dec. 16—Sanders Cox, Miami.....KO 10

1948

Jan. 15—Girard Wyatt, Miami.....W 10
May 24—Johnny Colan, Newark ...KO by 3
June 10—Jackie Cranford, Richmond.....L 10
Nov. 25—Billy Conn, Dallas .....KO by 9
Dec. 14—Eddie LaMarr, Houston .....W 10

1949

Mar. 17—Joe Modzele, Pittsburgh.....L 8
Apr. 13—Bill Possa, New Castle.....W 8
May 11—Ezzard Charles, Gary, Ind....Exh. 4
June 22—Bill Peterson, Chicago.....L 6
June 29—Bill Pozza, Ellwood City.....KO 8
July 29—Roland LaStarza, L. B., L. I..KO by 5
Oct. 12—Johnny Swanson, Bingh't..KO by 1

1950

Temporarily inactive.

1951

Apr. 9—Bill Roberts, Oklahoma City ....L 6

BERT LYTELL

(Chocolate Kid)

Fresno, California, Negro Light Heavyweight

1944

July 17—Art Towne, Newark.....L 6
July 24—Joe Curcio, Newark.....W 6
July 31—Lew Perez, Newark.....KO 4
Aug. 4—Verne Patterson, Worcester...KO 5
Aug. 18—Bob Wade, Worcester.....W 10
Sept. 1—Bob Wade, Worcester.....W 10
Sept. 15—Coolidge Miller, Worcester.....D 10
Sept. 29—Coolidge Miller, Worcester.....W 10
Oct. 16—Rudy Gilscombe, Newark.....W 8
Oct. 30—Georgie Brown, Newark.....W 8
Nov. 3—Berlie Lanier, Worcester.....D 10
Nov. 13—Ossie Stewart, Philadelphia....W 8
Nov. 17—Johnny Finazzo, Worcester.....L 10
Dec. 11—Johnny Brown, Newark.....KO 8

1945

Jan. 4—Henry Chemel, Boston.....L 10
Jan. 6—Henry Jordan, New York.....KO 4
Jan. 12—Van McNutt, Boston.....W 10
Feb. 5—Henry Chemel, Boston.....L 10
Feb. 19—Coolidge Miller, Providence....W 10
Feb. 26—Charley Jones, Providence....WD 9
(Referee ruled Jones not trying)
Mar. 1—Johnny Finazzo, Boston.....W 10
Apr. 4—Jimmy Hayden, Webster.....KO 3
Apr. 12—Johnny Ryan, Boston.....KO 3
Apr. 19—Cannonball Joe Reddick, Prov..W 10
Apr. 27—Jacob La Motta, Boston .....L 10
May 21—Mayhew Smith, Holyoke.....KO 4
May 28—Lige Drew, Holyoke.....W 10
June 8—Walter Woods, Boston.....L 10
June 25—Joe Reddick, Newark.....W 10
July 2—Mad Anthony Jones, New Orl...W 10
July 9—Deacon Nathan Logan, N. Orl..KO 10
Aug. 6—Ellis Stewart, Baltimore.....KO 9
Aug. 17—Holman Williams, New Orleans..D 10
Aug. 31—Holman Williams, New Orleans..L 12
Sept. 24—Mario Ocho, Holyoke.....W 10
Oct. 1—Aaron Wade, Baltimore.....L 10

1946

Jan. 7—Douglas Rhone, Holyoke.....KO 3
Jan. 21—Cyril Gittens, New Britain...KO 2
Feb. 4—Walter Woods, Providence.....L 10
Mar. 25—Cocoa Kid, Holyoke.....W 10
Apr. 2—Johnny Lawer, Youngstown...W 10
Apr. 5—Jackie Cooper, New Orleans...D 10
Apr. 15—Holman Williams, Holyoke....W 10
June 28—Roy Miller, Kansas City.....W 10
July 30—Cocoa Kid, San Juan.....W 10
Aug. 5—Charley Burley, Pittsburgh....L 10
Aug. 30—Saint Paul, Pittsfield.....W 10
Sept. 2—Johnny Deacon Brown, Baltimore .....KO by 2
Oct. 17—Johnny Eagle, Pittsfield.....W 10
Oct. 28—Johnny Taylor, Holyoke.....KO 3
Nov. 8—Johnny Deacon Brown, Balt....W 8

1947

Jan. 13—Henry Hall, Holyoke.....W 10
Jan. 21—George Smith, Scranton.....KO 3
Feb. 17—Charlie Burley, Baltimore.....W 10
Mar. 3—Anthony Jones, Boston.....KO 9
Mar. 18—Eddie O'Neill, Detroit.....W 10
Apr. 7—Sam Baroudi, N. Y. C.....W 10
Apr. 21—Jota Jota Fernandez, Boston..KO 6
May 18—Cocoa Kid, New Orleans.....KO
June 22—Bobby Lakin, Pittsfield.....KO 5
July 4—Holman Williams, New Orleans..W 12
July 14—Archie Moore, Baltimore.....L 10
Nov. 25—Major Jones, Kansas City.....W 10

1948

Jan. 9—Joe Blackwood, N. Y. C.....W 8
Jan. 21—Billy Smith, Oakland.....W 10
Feb. 11—Leonard Morrow, Oakland.....L 10
Feb. 16—Jackie Darthard, Kansas City..D 10
Mar. 24—Watson Jones, Oakland.....KO 5
Apr. 5—Major Jones, Milwaukee.....W 10
Apr. 21—Jackie Darthard, Milwaukee..KO 7
June 22—Roy Miller, Milwaukee.....W 10
July 14—Billy Smith, Cincinnati.....W 10
Aug. 16—Roy Williams, N. Y. C.....W 10
Sept. 16—Charles (Doc.) Williams, No. Adams .....L 10
Oct. 1—Easy Boy Francis, Port of Spain W 10
Oct. 20—Jose Basora, San Juan.....W 10
Nov. 1—Gentle Daniel, Trinidad .....W 10
Dec. 14—Sylvester Perkins, Kansas City..W 10

1949

Jan. 1—Jerome Frazier, Milwaukee..KO 5
Feb. 7—Henry Hall, Newark.....D 10
Feb. 16—Al Johnson, Wichita.....KO 7
Mar. 2—Henry Hall, Milwaukee.....L 10
Mar. 18—Henry Hall, New York.....L 8
Apr. 1—Gentle Daniel, Trinidad.....KO 1
Apr. 30—Gentle Daniel, Trinidad.....D 10
June 22—Eddie Dutton, Scranton.....W 10
June 30—Jimmy Hooper, No. Adams.....L 10
Aug. 1—Doc Williams, Springfield.....L 10
Aug. 18—Bob Amos, Dayton.....W 10
Oct. 25—Jerome Frazier, Milwaukee....W 10
Nov. 14—Doc Williams, Dayton.....KO 8
Dec. 7—Harold Johnson, Dayton.....L 10

1950

Jan. 4—Alvin Williams, Wichita.....W 10
Jan. 11—Billy Davis, Topeka .....W 10
Jan. 31—Archie Moore, Toledo .....L 10
May 26—Bob Amos, Indianapolis .....W 10
July 31—Jim Slade, Erie, Pa.....L 10
Aug. 15—Art Towne, Toledo .....L 10
Nov. 16—Billy Smith, El Paso.....NC 10

1951

Feb. 19—Clinton Bacon, Carlsbad, N. M. W 10
Apr. 6—Lajun Burks, Roswell, N. M. ..KO 2
Oct. 16—Julian Keene, Washington .....L 10

JIMMY McALLISTER

Baltimore, Md., Featherweight

1943

Jan. 7—Frankie McGrane, Phila.....KO 2
Jan. 11—Roscoe Perry, Wash., D. C.....W 6
Jan. 22—Jiggs Donahue, Philadelphia..L 8

Feb. 1—Chico Morales, Baltimore..KO by 5
Feb. 4—Ernie Petrone, Philadelphia...W 6
Feb. 18—Pedro Hernandez, Philadelphia..L 8
Mar. 16—Frankie Carto, Phila.....KO by 6
Mar. 29—Maxie Starr, Baltimore.....W 6
Apr. 9—Willie Mack, Wash., D. C.....KO 1
Apr. 19—Mario Morales, Baltimore.....W 8
Apr. 26—Willie Beltram, Newark.....L 6
Apr. 29—Pedro Firpo, Philadelphia.....L 8
May 17—Billy Morris, Baltimore.....W 6
June 28—Collier Oswalt, Baltimore....KO 5
Aug. 13—Baby Gonzales, Hollywood.....W 6
Oct. 8—Baby Gonzales, San Diego.....W 10
Oct. 27—Ernie Carter, Hollywood.....W 6
Dec. 8—Eddie Hudson, Oakland.....KO 6

1944

In U. S. Army

Jan. 19—Grover Frazer, Oakland.....KO 4
Feb. 2—Billy Hale, Oakland.....KO 7
Mar. 1—John Thomas, Oakland.....L 10
Nov. 30—Julian Malavez, Baltimore....KO 7
Dec. 14—Tommy King, Baltimore.....KO 3

1945

Jan. 25—Angel Aviles, Baltimore.....W 10
Mar. 16—Mario Colon, New York.....W 6
Apr. 13—Charley Cabey Lewis, Balt.....W 10
June 1—Georgie Cooper, Baltimore.....W 10
June 8—Victor Flores, New York.....W 6
July 12—Georgie Cooper, Camden.....W 10
July 20—Eddie Giosa, Camden.....L 8
Sept. 3—Eddie Giosa, Baltimore.....W 10
Sept. 17—Baby Al Brown, New York....W 6
Sept. 27—Santa Bucca, Philadelphia..KO by 5
Dec. 13—Willie Pep, Baltimore.....D 10

1946

Jan. 3—Ritchie Myershiro, Baltimore..KO 4
Jan. 31—George Hansford, Baltimore...W 10
Feb. 21—Vince Dell'Orto, Baltimore....W 10
Mar. 1—Willie Pep, N. Y. C.....KO by 2
Apr. 12—Filberto Osario, Baltimore.....W 10
Apr. 26—Filberto Osario, Baltimore.....D 10
June 3—Phil Terranova, St. Louis..KO by 4
July 20—Miguel Acevedo, Havana.....L 10
Sept. 25—Johnny Johnson, Utica.....KO 6
Oct. 25—Allie Wolf, Asbury Park.....KO 3
Nov. 11—Biff Jones, Washington.....L 10
Nov. 22—Filberto Osario, Baltimore.....W 8
Dec. 13—Biff Jones, Baltimore.....W 8

1947

Jan. 10—George Sanchez, Baltimore....KO 5
Mar. 1—Baby Gonzales, Mexico City....L 10
Mar. 28—Joey Kushner, Baltimore.....KO 6
May 2—Walter Gabey Lewis, Baltimore..W 10
July 11—Gabriel Rios, Baltimore.....KO 4
Aug. 5—Miguel Acevedo, Hartford.....L 10
Sept. 3—Ermino Bonetti, Hartford.....W 10
Sept. 16—Charley Riley, Hartford.....L 10
Oct. 20—Charley Riley, St. Louis.....L 10
Nov. 24—Charley Riley, St. Louis.....L 12
Dec. 17—Willie Roache, Baltimore.....W 8

1948

Jan. 12—Willie Pep, St. Louis.....L 10
Mar. 1—Joe Barone, Pittsburgh.....W 10
May 3—Sonny Boy West, Baltimore.....L 10
May 24—Charley Riley, Baltimore.....W 10
June 7—Sonny Boy West, Baltimore...W 10
Aug. 10—Miguel Acevedo, Hartford.....L 10
Sept. 6—Sonny Boy West, Baltimore.....L 10

1949

Feb. 28—Ted Davis, Baltimore.....KO by 7

1950

(Inactive)

1951

May 16—Francis Adams, Richmond.....W 4
May 21—Rosea Valentino, Baltimore ..KO 8
July —Jose Colon Garcia, Baltimore ..W 8
July 30—Baby Ortiz, Baltimore .....L 10
Aug. 15—Jesus Campos, Baltimore .....W 6
Sept. 12—Baby Ortiz, Baltimore ....KO by 8
Oct. 29—Basil Marie, Baltimore.....L 10
Dec. 10—Jesus Compos, Baltimore.....L 8
Dec. 17—Tommy Collins, Boston....KO by 2
Dec. 27—Jesus Compos, Wilmington.....L 8

ARCHIE McBRIDE

Trenton, N. J., Heavyweight

1947

Jan. 14—Babe O'Blenis, Trenton.....KO 1
Feb. 25—Oscar Sims, Trenton.....KO 6
Mar. 21—Eddie Wilson, Asbury Park....W 6
May 1—John Turner, Asbury Park.....L 6

1948

Jan. 13—Baby Nichols, Trenton .....W 4
Feb. 6—Eddie Bell, Reading.....KO 3
Mar. 2—Tony Gangemi, Trenton.....KO 2
Mar. 30—Jersey Joe Louis, Trenton....KO 5
Nov. 26—Nino Valdez, Reading .....W 8

1949

June 20—Earl Matthews, Philadelphia...W 6
July 7—Sylvester Salters, New York...L 4
Oct. 20—Sylvester Salters, New York..KO 3
Dec. 8—Henry Jones, New York.....W 6

1950

Jan. 19—Mickey Carter, New York...KO 2

1951

Jan. 12—Floyd Gibson, N. Y. .....KO 6
Feb. 19—Billy Grant Trenton .....W 6
Feb. 28—Roy Thomas, N. Y. .....W 6
Sept. 10—Red Applegate, Newark .....W 12
Oct. 2—Jack Flood, Newark .....W 8
Dec. 4—Jimmy Walker, Newark....KO by 1

ANDY McCLINTON

Poughkeepsie, N. Y., Heavyweight

1951

May 28—Cesar Bolin, Newark .....L 4
July 9—Lee Curley, Philadelphia .....W 4
July 30—Dave Davey, Newark .....L 6
Aug. 20—Dave Davey, Newark.....KO by 3

BERNARD (ACE) McCLOSKEY

Nova Scotian Middleweight

(For previous record, 1946-1948, see 1949 Edition, page 467.)

1949

Oct. 22—Ozzie Farrell, Halifax .....KO by 1

1950

May —Roger Whynott, Nova Scotia..W 10
July —Bill Landry, Nova Scotia.....KO 6
Aug. 14—Roger Whynott, Halifax .....W 10

1951

Feb. 14—Hubert Upshaw, Yarmouth ..KO 3
Dec. 11—Billy Fifield, Toronto.....L 6

COBEY McCLOSKEY

Nova Scotian Middleweight

1950

Feb. 23—Benny Del Gado, Fall River...W 8
Mar. 9—Tiger Flowers, Worcester .....D 6
July 18—Roger Whynott, Nova Scotia..W 10
July 27—Digger McEwan, Nova Scotia..W 10
Aug. 14—Yvon Durelle, Halifax .....W 10
Sept. 14—Yvon Durelle, Chatham, Can....L 10
Oct. 19—Yvon Durelle, Nova Scotia.....W 12

1951

Feb. 14—Roger Whynott, Yarmouth, N. S. .....W 10
—Marc Begin, St. Johns .....W 10
—Yvon Durelle, Charlottetown NC 9
—Yvon Durelle, Moncton, N. B. .....KO by 6

AL (KID) McCOY

Daytona Beach, Florida, Welterweight

1949

June 15—Sandy Williams, Daytona B..KO 7
—Sammy Reid, Daytona Beach KO 7
June 28—Pablo Rodriquez, W. P. Beach..L 8
July 2—Bob Evans, Daytona Beach..KO 2
July 5—Walter Longine, Jacksonville...W 4
July 13—Freddie Archer, Miami.....W 10
July 19—Andy Anderson, Jacksonville..KO 4
Aug. 1—Jimmy Cox, Miami.....KO by 8
Nov. 16—Al Selby, Macon.....W 8
Dec. 1—Gerald La Broi, Louisville KO by 1

1950

Mar. 24—Jack O'Brien, Palm Beach.....L 6
Apr. 10—Bobby Fuller, Tampa .....W 6
May 23—John Mango, Jacksonville.....W 4
May 16—Frankie O'Hara, Jacksonville..W 6
June 5—Billy Morgan, Miami .....W 6
June 23—Luis Valles, Tampa .....KO 3
July 14—Jack O'Brien, Tampa .....KO by 7
July 23—Ted McAllister, Tampa .....KO 3
July 25—Jack Brazille, Jacksonville..KO 3
Oct. 30—Rocky Brisbois, Miami.....KO by 4
Dec. 18—Steve Gideon, Miami.....KO by 2

1951

Nov. 6—Charlie Patterson, Columbus..KO 3

JACKIE McCOY

(Warren Spaw)

Born, Oxnard, Calif., Oct. 4, 1923. Nationality, Irish-American. Featherweight.

1942

Jan. 2—Felix Pequit, Hollywood.....W 4
Jan. 9—Henry Espinoza, Hollywood....W 4
Jan. 30—Joe Calderon, Los Angeles...KO 2
Mar. 6—Jimmy Mah, Hollywood.....W 4
Mar. 13—Red Barker, Hollywood...KO by 2
Mar. 27—Bobby Nash, Hollywood.....KO 3
Sept. 17—Torpedo Reed, Hollywood.....W 4
In U. S. Navy.

1945

May 12—Joe Ellis, Manila.....KO 3
May 19—Tommy Sevilla, Manila.....D 4
Oct. 23—Tony Jackson, Los Angeles....KO 4

1946

Jan. 8—Alfredo Escobar, Los Angeles..W 4
Jan. 14—Tony Becerra, Ocean Park.....W 6
Jan. 16—Ciro Zurita, Long Beach.....W 4
Jan. 23—Ramero Lopez, Long Beach..KO 5
Jan. 29—Pee Wee Lewis, Los Angeles...W 4
Feb. 4—Luis Renteria, Ocean Park .....W 4
Feb. 20—Luis Renteria, Long Beach.....W 4
Feb. 26—Ruperto Garcia, Los Angeles...D 4
Mar. 6—Sal Sanchez, Long Beach.....W 4
Mar. 19—Ruperto Garcia, Los Angeles..W 4
Apr. 2—Sal Sanchez, Los Angeles.....W 4
Apr. 17—Ramiro Lopez, Long Beach.....W 6
Apr. 30—Fabela Chavez, Los Ang...KO by 2
May 15—Ramiro Lopez, Long Beach.....W 4
May 22—Bert White, Long Beach.....KO 9
June 11—Earl Maynard, Los Angeles...KO 5
June 21—Alfredo Escobar, Las Vegas....W 10
July 29—Dave Hernandez, Ocean Park .....KO by 1
Aug. 20—Speedy Cabanella, San Jose....D 10
Sept. 10—Speedy Cabanella, San Jose....W 10
Oct. 1—Roque Ojeda, San Jose.....KO 8
Dec. 3—Andy Vasquez, San Jose.....W 10

1947

Jan. 10—Kenji Nakasoni, Las Vegas ....W 10
Jan. 27—Ritchie Mendoza, Ocean Park L 10
Feb. 18—Ritchie Mendoza, San Jose ....D 10
May 27—Harold Dade, San Jose .....L 10

1948

Mar. 16—Harold Dade, San Jose.....L 10
Apr. 6—Felix Ramirez, San Jose.....W 10
May 31—Louis Langley, Las Vegas.....W 10
June 11—Luis Castillo, Hollywood.....L 10
July 20—Lawton Disoso, San Jose.....W 10

1949

Nov. 21—Lawton Disoso, Ocean Park ....W 10
Dec. 19—Cecil Schoonmaker, Ocean Pk...D 10

1950

Jan. 31—Johnny Efhan, Los Angeles...W 10
Mar. 14—Reuben Smith, Los Angeles....L 10
June 13—Eddie Chavez, San Jose.....L 10
July 4—Johnny Efhan, Stockton .....KO 5
Aug. 31—Jimmy Dunn, San Jose.....KO 8
Nov. 10—Manuel Ortiz, Hollywood.....L 10

1951

Jan. 16—Corky Gonzales, Denver .....L 10

JIM McCOY

Portland, Ore., Welterweight

1951

Jan. 16—Tommy Warren, Portland .....W 4
Feb. 20—Don Roberts, Portland .....KO 3
May 10—Frankie Carter, Eureka .....W 4
June 22—Juan Zavala, Eureka .....W 4

HERMAN McCRAY

Philadelphia, Pa., Middleweight

1947

May 1—Johnny Wells, Atlantic City....W 4
May 7—Eddie Erickson, Philadelphia..KO 2
Sept. 30—Roger Muriel, Trenton.....KO 2
Nov. 29—Primos Cutler, Philadelphia....W 6
Dec. 16—Fredie Lott, Camden.....KO 3
Dec. 18—Don Ellis, Philadelphia.....W 6

1948

Feb. 19—Billy Justine, Philadelphia.....L 8
May 6—Leroy Coleman, Atlantic City..W 8
July 29—Otis Graham, Philadelphia.....D 6
Sept. 30—Joe Tate, Atlantic City.....W 8
Oct. 28—Otis Graham, Phila.....KO by 7
Nov. 25—Gene Burton, Philadelphia.....L 8
Dec. 16—Gene Burton, Philadelphia.....L 8

1949

Jan. 13—Chico Varona, Philadelphia....L 8
Mar. 31—Whitman Dorsch, Atlantic C. KO 4
Apr. 21—Al Evans, Philadelphia.....KO 2
Apr. 28—Eugene Hairston, Altantic City..L 8
May 19—Stonewall Jackson, Phila.....W 8
June 13—Livio Minelli, Philadelphia.....L 8
Aug. 22—Stonewall Jackson, Phila.....W 8
Sept. 15—Bobby Lee, Philadelphia.....L 8

1950

Mar. 13—Bobby Mann, Philadelphia...KO 5
Mar. 22—Chili Johnson, Philadelphia....L 6
May 1—Jimmy King, Philadelphia ....L 8
May 10—Billy Patterson, New York..KO 5
June 21—Charley Spicer, Philadelphia...L 8

1951

(Temporarily inactive)

WILLIAM (SHAMUS) McCRAY

Cleveland, O., Welterweight

(For previous record, 1945-1949, see 1950 Edition, pages 491-492.)

1950

Sept. 21—Al Warner, Syracuse.....D 6

1951

Jan. 17—Tommy Matthews, Detroit .....L 6
Feb. 7—Glenn Hendershot, Binghamton L 8
Mar. 15—Glenn Hendershot, Syracuse ...D 6
Mar. 19—Jean Richard, Quebec City .....W 10
Mar. 28—Joe Garza, Detroit .....D 6
Apr. 18—Joe Garza, Detroit .....W 8
May 30—Billy Whye, Syracuse .....W 8
Sept. 17—Carmen Basilio, Syracuse .....L 8
Oct. 4—Iggy Vaccari, Worcester .....D 2

BUCK McDONALD

Duluth, Minn., Featherweight

1950

July 26—Jerry LaFarde, Duluth .....D 4
Nov. 3—Sonny Harris, Duluth .....L 4

1951

Mar. 6—Tom LaGarde, St. Paul .....W 4
May 7—Ron Stribling, Hibbing, Minn...W 6

GEORGE McDONALD

Lansing, Mich., Heavyweight

1950

Jan. 4—Fred Powell, Saginaw .....KO 2
Jan. 13—Jerry Locke, Grand Rapids..KO 1
Mar. 7—Al Webster, Lansing.....KO by 1
May 4—Al Webster, Flint .....KO by 2
May 22—Tom Thelan, Chicago .....L 4
July 18—Dick Cherry, Chicago .....W 4
July 31—Virgil Strauss, Chicago .....KO 3
Aug. 18—Bob Finley, Detroit .....W 4
Sept. 28—Bob Finley, Lansing .....W 4
Oct. 3—Willie Browning, Detroit.....KO 5
Oct. 28—Leon McLinton, Lansing..KO by 3
Nov. 14—Johnny Summerline, Flint..KO by 5
Nov. 22—Richard Hagen, Moline ...KO by 4
Dec. 12—Johnny Summerline, Detroit .....KO by 3

1951

Jan. 3—Bob Finley, Detroit .....L 4
Apr. 24—Jimmy Sheets, Detroit .....W 6
May 24—Coranzor Fitzgerald, Lansing ..W 6
May 30—Oscar Serenian, Chicago ...KO by 3
Aug. 31—Al Adams, Detroit.....KO 3
Sept. 20—Terry O'Connor, Lansing .....W 6
Oct. 18—Bob Johnson, Grand Rapids KO by 5

JIMMY McDONALD

Denver, Colo., Welterweight

1950

Aug. 7—Sam Healey, Salt Lake City..KO 1
Aug. 12—Elisha Moore, Denver .....KO 1
Aug. 15—Garth Panther, Salt Lake City KO by 3
Aug. 27—Danny Rahden, Salt Lake City KO 1

1951

(Temporarily inactive)

JOHNNY McDONOUGH
Boston, Mass., Middleweight

1951

Aug. 27—Art Thayer, Boston ..... W 4
Sept. 24—Dick Canfield, Boston ..... KO 4
Oct. 15—Smithy Hicks, Boston ..... KO 4
Oct. 29—Billy Paul, Boston ..... W 6
Nov. 26—Johnny Montgomery, Boston ..... L 6

TOMMY McELVEEN
Brooklyn, N. Y., Welterweight

1951

Jan. 13—Joe Klein, Brooklyn ..... KO by 3
Mar. 20—Richie Reed, White Plains KO by 2
Sept. 17—Jimmy Carlini, Philadelphia ..... KO by 1

JOE McFADDEN
Winston-Salem, N. C., Heavyweight

1951

Aug. —Ernie Cabbler, Roanoke ..... W 6
Oct. 26—Shirley Jones, N. Y. ..... W 4
Nov. 5—Gil Newkirk, N. Y. ..... KO by 7
Oct. 23—Eddie Bell, Newark ..... KO 3

BILL McFARLAND
Washington, D. C., Featherweight

1951

Apr. 23—Tommy Hinnershitz, Washington ..... KO 3
Apr. 30—Eddie Gilchrist, Washington ..... L 5
Oct. 2—Milton Ferguson, Washington ..... D 5

MORRIE McFARLAND
Pacoima, Cal., Middleweight

1949

Mar. 14—Gil Morales, Ocean Park ..... KO 4
Mar. 29—Rocky Slater, Los Angeles ..... KO 2
Apr. 11—Cliff Barnett, Ocean Park ..... D 4
Apr. 19—Cliff Barnett, Los Angeles ..... W 4
May 3—Roy Daniels, Los Angeles KO by 2
June 3—Cleve Kelly, Hollywood ..... KO by 2
June 17—Earl Flynn, Hollywood ..... W 4
July 15—Tony Grich, Hollywood ..... L 6
Aug. 12—Jack Grijalva, Hollywood ..... KO 1
Aug. 26—Sal Flores, Hollywood ..... L 4
Sept. 9—Sal Flores, Hollywood ..... W 4
Sept. 14—Al Hernandez, Hollywood ..... D 4
Oct. 4—Jackie Parks, Los Angeles ..... W 4
Oct. 24—George Smith, Ocean Park KO by 4
Nov. 7—George Smith, Ocean Park KO by 4
Dec. 20—Jackie Condon, Los Ang. ..... KO by 1

1950

Jan. 16—Jackie Condon, Ocean Park ..... D 1
Jan. 23—Lonnie Malone, Ocean Park ..... L 4
Jan. 31—Lonnie Malone, Los Angeles ..... L 4
Feb. 13—Rocky Slater, Ocean Park ..... W 4
Feb. 27—Rocky Slater, Ocean Park ..... W 4
Mar. 7—Rocky Slater, Los Angeles ..... W 4
Mar. 13—Lonnie Malone, Ocean Park ..... D 4
Mar. 20—Lonnie Malone, Ocean Park ..... L 4
Mar. 27—Al Hernandez, Ocean Park ..... L 4
Apr. 14—Rudy Romero, Hollywood ..... L 4
Apr. 24—Rudy Romero, Ocean Park ..... W 4
May 1—Lonnie Malone, Ocean Park ..... L 4
May 7—Jack Grijalva, Ocean Park ..... W 4
May 12—Al Hernandez, Hollywood ..... D 4
May 26—Al Hernandez, Hollywood ..... KO 3
July 10—Ray Louis, Ocean Park ..... L 4

1951

May 4—Loren Pro, Hollywood ..... KO 2
May 22—Charley Green, Los Angeles KO by 4
June 5—Jimmy Hayes, Los Angeles ..... D 4
June 22—Tony Renteria, Hollywood ..... KO 2

WAYNE (PACKY) McFARLAND
Tucson, Ariz., Featherweight

1950

Mar. 20—Oscar Price, Tucson ..... L 10
Apr. 24—Oscar Price, Tucson ..... W 10
May 22—Reuben Rivera, Tucson ..... W 10
June 19—Houston Brown, Tucson ..... L 10
July 17—Lou Williams, Tucson ..... L 10
Aug. 23—Marcus Vasquez, Phoenix ..... D 6
Aug. 29—Johnny Capitano, Houston ..... L 6
Nov. 24—Herman Mills, Omaha ..... W 10
Dec. 12—Harry Jeffra, Omaha ..... W 10

1951

Jan. 9—Corky Gonzales, Omaha ..... L 10

ALAN McFATER
Toronto, Can., Lightweight

Born, January 6, 1931, Mimico, Ont.

1949

Nov. 14—Juan Manuel, Toronto ..... KO 4
Dec. 5—Jean Richard, Toronto ..... W 10

1950

Jan. 9—John Thompson, Toronto ..... W 8
Jan. 23—John Thompson, Toronto ..... W 8
Feb. 6—Jean Richard, Toronto ..... W 8
Mar. 7—Lou Alter, Toronto ..... W 8
Mar. 20—Buddy Hayes, Toronto ..... W 8
Apr. 24—Armand Savoie, Toronto ..... KO by 7
June 13—Gerry LaLiberte, Toronto ..... W 8
July 12—Manuel Correa, Hamilton ..... KO 2
Aug. 1—Jean Richard, Montreal ..... D 10
Sept. 26—Young Junior, Toronto ..... W 8
Oct. 10—Jean Richard, Toronto ..... W 8
Oct. 30—Young Junior, Toronto ..... W 8
Nov. 8—Tommy Greb, Toronto ..... KO 2
Nov. 28—Tom McMenamy, Toronto ..... W 8

1951

Jan. 3—Archie Goodbee, Toronto ..... W 8
Mar. 25—Mike Kelly, Toronto ..... KO 6
Apr. 9 Armand Savoie, Toronto ..... L 8
Sept. 10—Solly Cantor, Toronto ..... D 8
Sept. 25—Freddie Dukes, Toronto ..... W 10
Oct. 15—Solly Cantor, Toronto ..... L 8
Oct. 30—Ronnie Harper, Toronto ..... KO 3
Nov. 19—Orlando Zulueta, Toronto ..... W 8
Dec. 11—Harry Snuffy Smith, Toronto ..... W 8

CHARLES McGARRITY
Rahway, N. J., Featherweight

1950

May 22—James Outlaw, Brooklyn ..... W 4
June 22—Jim Outlaw, New York ..... D 4
July 7—Tony Amabile, Long Beach ..... KO 1
July 17—Jimmy Fredericks, Brooklyn ..... L 4
July 31—Johnny Carr, Brooklyn ..... KO by 1
Aug. 10—Tommy May, New York ..... W 4
Aug. 28—Albert Harter, Brooklyn ..... KO by 1
Sept. 21—Johnny Tovern, Syracuse ..... W 4
Sept. 26—Tommy Corrick, Toronto ..... W 4
Dec. 11—Dave Mitchell, Toronto ..... L 8

1951

Mar. 19—Fernando Gagnon, Quebec ..... W 10
Apr. 3—Libby Manzo, N. Y. ..... D 6
Apr. 10—Lettie Petteway, White Plains ..... D 6
Apr. 16—Fernando Gagnon, Quebec ..... W 10
May 8—Gene Robnett, N. Y. ..... L 6
May 17—Charley DeBow, Brooklyn ..... L 6
June 18—Charley DeBow, Newark ..... L 6
July 13—Esnendo Salagara, Long Beach L 6
Aug. 30—Emerido Salazar, Long Beach ..... L 8
Sept. 17—Johnny Tovern, Syracuse ..... KO 2
Sept. 26—Gene Robnet, N. Y. ..... L 6
Nov. 26—Pat Marcune, New York ..... L 8

JAMES McGIRT
New York Middleweight

1948

May 17—John Hewitt, Brooklyn ..... L 4
May 20—Ted Pritchard, Brooklyn ..... KO by 1
Oct. 15—Tommy Englehardt, N. Y. ..... KO by 2
Dec. 22—Jerry Tell, New York ..... W 4

1949

Jan. 4—Lew Rascio, Brooklyn ..... W 4
Jan. 8—Ralph Gigante, Brooklyn ..... W 6
Jan. 11—Mike Azadian, New York ..... W 4
Jan. 20—Tommy Englehardt, New York L 6
June 1—Larry Morgan, New York ..... L 4
June 13—Larry Morgan, Brooklyn ..... KO by 4
Nov. 3—Izzy Blum, Brooklyn ..... W 4
Nov. 10—Al Renshaw, New York ..... W 6

1950

Feb. 18—Carmine Vitale, Brooklyn ..... KO by 2
Feb. 23—Sammy LaRotta, Brooklyn ..... KO by 6

1951

Oct. 5—Richie Reed, N. Y. ..... L 6

TOMMY McGOWAN
Brooklyn, N. Y., Welterweight

1949

Aug. 19—Frankie Kruski, New York ..... KO 3
Sept. 26—Frank Navedo, Brooklyn ..... KO 3
Oct. 10—Calvin Davis, Brooklyn ..... KO by 3

Oct. 27—Charley Parker, Brooklyn.....W 4
Nov. 10—Bill Brenner, Brooklyn.....KO 2
Nov. 21—Angel Chavez, Brooklyn.....KO 1
Dec. 8—Louis Ortiz, Brooklyn.....W 6
Dec. 29—Lew Perez, Brooklyn .....L 4

1950

Jan. 12—Lew Perez, Brooklyn .....W 6
Jan. 27—Henry Brown, New York.....W 4
Feb. 10—Dave Peters, New York.....L 4
Mar. 9—Tony Armentero, Brooklyn ....L 6
Apr. 20—Bill Bruce, New York.....W 6
May 18—Louis Ortiz, New York.....W 6
Nov. 25—Carmine Vitale, Brooklyn.....D 6
Dec. 9—Ralph Jones, Brooklyn .....L 6

1951

Jan. 4—Carmine Vitale, Brooklyn..KO by 3
Jan. 27—Chuck Davis, Brooklyn .....L 6
Feb. 20—Ralph Jones, White Plains ....L 6
June 16—Frank Morizio, Brooklyn .....KO 1

JERRY McGUIGAN

Cambridge, Mass., Lightweight

1951

Nov. 26—Manuel Baptista, Boston.....W 4
Dec. 17—Billy Mays, Providence.....W 4
Dec. 27—Eddie Smith, Worcester.....KO 1

CLARENCE McKENZIE

Bethlehem, Pa., Middleweight

1951

Aug. 14—Charles Clark, Miami.....W 6
Oct. 22—Rudy Turner, Scranton.....KO 1

JIMMY McKENZIE

Halifax, N. S., Featherweight

1951

Apr. 10—Mickey Zezza, White Plains ...L 4
Apr. 21—Ray Miranda, Brooklyn .....W 4
Apr. 25—Bobby Urbin, Elizabeth .....KO 2
May 3—Walter Zimmick, Brooklyn .....L 4
May 10—Willie Davis, Brooklyn .....KO 2
May 16—Vinnie Calderone, Brooklyn ..KO 3
May 19—Tony Franco, Brooklyn .....L 4
May 22—Zeke Adams, N. Y. .....L 4
June 27—William Ivany, Halifax .....KO 3

TOM McKENZIE

Newark, N. J., Welterweight

1951

Aug. 6—Tony Rezar, Newark.....KO by 3
Oct. 29—Roy Alston, Trenton.....L 4
Dec. 10—Don Kline, Newark.....KO by 1

AL McLELLAN

Hartford, Conn., Welterweight

1950

Oct. 9—Dom Piccini, Holyoke.....L 4
Oct. 30—Charles Venable, Holyoke.....KO 1
Nov. 6—Graham Holmes, Holyoke.....L 6

1951

Jan. 30—Jimmy Witherspoon, Hartford KO 2
Feb. 12—Eddie Oliver, Holyoke .....L 4
Mar. 20—Charley Wright, Hartford .....L 6
Apr. 16—Aime Gauthier, Holyoke .....L 6
Sept. 17—Roland Gomes, Holyoke.....KO
Nov. 12—Charlie Cooper, Holyoke.....L 4

HUBERT (HERBERT) McMULLIN

Halifax, N. S., Lightweight

1951

Jan. 20—Claude D'Arcy, Brooklyn .....W 4
Jan. 23—Joe Cacopardo, White Plains..KO 4
Jan. 27—Joey Worth, Brooklyn .....W 4
Feb. 7—George Tedesco, N. Y. .....W 4
Feb. 10—Jimmy Wilde, Brooklyn .....L 4
Feb. 21—Vinnie Vingo, N. Y. .....L 4
Feb. 24—Jimmy Wilde, Brooklyn .....W 4
Mar. 3—Joey Worth, Brooklyn .....KO 3
Mar. 6—Jimmy Sullivan, White Plains..W 4
Mar. 11—Bob Barkley, Brooklyn .....W 4
May 8—Lee James, N. Y. .....W 4
May 16—Jimmy Sullivan, Brooklyn .....D 4
May 19—Talbert Anderson, Brooklyn ..W 4
May 22—Fox Williams, N. Y. .....W 4
June 2—Willie Stevenson, Brooklyn ....L 4
June 27—Eddie Hale, Halifax .....KO 5

BILL McNEECE

New York, N. Y., Middleweight

1950

Aug. 18—Johnny Hickson, Long Beach..KO 2
Aug. 23—Tommy Cunniff, Bayonne .....W 4

1951

Feb. 16—Terry Gibson, Hollywood ....KO 4
Mar. 20—Tommy Harrison, Los Angeles W 6

DEL McNEIL

Vancouver, B. C., Featherweight

1951

Feb. 14—Mickey Sayles, Vancouver ...KO 2
Feb. 22—Jerry Strutz, Vancouver.....L 4
Mar. 5—Joe Pete, Vancouver .....W 4
May 31—Papa Brown, Tacoma .....L 4
July 27—Jerry Strutz, Seattle .....KO by 4

KEN McPHEE

Vancouver, B. C., Lightweight

1950

Mar. 24—Bill Donnelly, Vancouver .....W 4
Apr. 30—Arturo Lopez, Vancouver .....W 6
May 19—Billy Huff, Vancouver .....KO 1
Aug. 1—Blackie Vanderveer, Vancouver .....W 8
Oct. 5—Red Garrison, Vancouver ....KO 6
Nov. 23—Carl Arakaki, Vancouver....KO 5
Dec. 7—Nick Smith, Vancouver.....L 10

1951

Feb. 2—Ernie Kemick, Calgary ....KO by 2
Feb. 22—Herman Randall, Vancouver ..KO 3
Mar. 5—Blackie Vanderveer, Vancouver .....W 8
Nov. —Bobby Doll, Tacoma.....W 6
Dec. 2—Bobby Doll, Vancouver, B. C..KO 7

FRED MABYE

St. Albans, N. Y., Lightweight

1950

May 22—Jim Mendoza, Brooklyn .....L 4
Aug. 21—Louis Weiss, Coney Island.....KO 1
Aug. 28—Joe Hennigsen, Coney Island...D 4
Oct. 3—Joe Hennigsen, Jamaica.....W 4
Nov. 2—Joe Kraus, Brooklyn.....W 4
Nov. 6—Jimmy Wilde, New York.....W 4
Nov. 10—Billy Gfroeher, New York.....W 4
Dec. 7—Sandy McPherson, Brooklyn....D 4
Dec. 16—Tommy Dixon, Brooklyn.....L 4
Dec. 23—Tommy Dixon, Brooklyn.....W 4

1951

Jan. 11—George Tedesco, Brooklyn ....D 4

CAREY MACE

Hartford, Conn., Middleweight

1945

Mar. 20—Bud Fabric, Hartford.....KO 3
Apr. 3—Buster Sims, Hartford.....D 3
Apr. 17—Augie Breton, Hartford.....D 3
Apr. 24—Lloyd Elkins, Springfield.....W 3
May 8—Billy Hogan, Hartford.....D 3
May 15—Ray Luft, Hartford.....KO 1
May 22—Clarence Talbott, Hartford.....D 3
June 19—Clarence Talbott, Hartford.....L 3
July 10—Clarence Talbott, Hartford.....D 3
July 31—John Bell, Hartford.....D 3
Aug. 21—Augie Brett, Hartford.....L 3
Sept. 4—Augie Brett, Hartford.....D 3
Oct. 12—Young Grasso, New London....W 3
Oct. 26—Ray MacArthur, New London..KO 4
Nov. 19—Ron Cashman, New Britain....L 5
Dec. 3—John Bell, New Britain.....W 5
Dec. 10—Red Flynn, New Britain.....W 5

1946

Jan. 21—John Bell, New Britain.....D 5
Feb. 5—John Bell, Hartford.....D 5
Feb. 11—Henry McArthur, New Brit..KO 4
Feb. 25—Johnny Bayer, New Britain..KO 1
Mar. 25—Johnny Bell, New Britain.....L 5
May 13—Charles Litwin, New Britain...L 5
Oct. 14—Ray McArthur, Holyoke.....KO 3
Oct. 28—Joe Brown, Holyoke.....KO 2
Dec. 3—Honey Boy Villa, Hartford....KO 4
Dec. 10—Walter De Maio, Hartford .....W 6

1947

Jan. 7—Bobby Holt, Hartford.....W 6
Jan. 14—Charley Finley, Hartford.....KO 3
Jan. 21—Jerb Tessier, Hartford.....KO 6

Jan. 28—Lou Phillips, Hartford.....KO 2
Feb. 4—Billy Ellison, Hartford.....KO 5
Feb. 18—Henry Hegerman, Hartford.....D 6
Mar. 3—Billy Ross, Willimantic.....KO 1
Mar. 11—Johnny Parker, Hartford.....W 6
Mar. 24—Young Sharkey, Willimantic..KO 8
Apr. 8—Ike Stevenson, Hartford.....W 8
Apr. 22—Tiger Flowers, Hartford.....W 6
May 13—Johnny Williams, Hartford....KO 3
May 27—Johnny Bell, Hartford.....W 8
June 16—Johnny Bell, New Britain.....KO 7
June 25—Sal Cesario, Hartford.....W 8
July 23—Gene Smith, Hartford.....W 6
Aug. 5—Billy Kearns, Hartford.....D 8
Aug. 19—Buster Baker, Hartford.....KO 2
Sept. 3—Mario Jones, Hartford.....KO 6
Sept. 16—Shamus McCray, Hartford.....W 6
Sept. 30—Rene Cantero, Tampa.....W 8
Oct. 7—Hal Meredith, Jacksonville.....L 10
Oct. 14—Hal Meredith, Jacksonville....W 10
Oct. 21—Marty Ferro, Tampa.....W 8
Dec. 9—Leo Sawicki, Hartford.....W 10

1948

Jan. 13—Freddie Patterson, Hartford..KO 2
Jan. 27—Henry Jordan, Hartford.....L 10
Mar. 12—Chico Pacheco, Palm Beach....W 10
Apr. 9—Eli DeLoach, Montreal.....W 6
Apr. 20—Ruby Margolin, Hartford.....W 10
May 10—Bert Linam, New Orleans KO by 2
Sept. 21—Rollie Johns, Hartford .....D 6
Oct. 11—Jack Lisle, Jacksonville .....W 6
Nov. 3—Bill Louderman, Miami .....KO 7
Nov. 8—Lee White, Sarasota .....KO 2
Nov. 16—Joey Dunne, Jacksonville.....W 10

1949

Mar. 11—Rene Cantero, Palm Beach...KO 1
Mar. 16—Ted DiGiammo, Miami.....KO 3
Mar. 18—Joe Lassiter, Palm Beach.....KO 5
Mar. 23—Dave Meredith, Miami.....KO 3
Apr. 13—Fist Dever, Miami.....KO 2
Apr. 20—Bobby Dykes, Miami.....KO by 4
May 11—Gene Hardison, Miami.....W 10
July 11—Clem Williams, Providence KO by 1
July 19—Jimmy Snedeker, Hartford...KO 2
Aug. 2—Sal DiMartino, Hartford.....W 10
Aug. 16—Vic Cardell, Hartford.....KO by 5
Aug. 23—Mario Marino, Hartford.....KO 7
Sept. 14—Gaby Ferland, Montreal.....L 10
Oct. 4—Frankie Vigeant, Hartford....KO 7
Oct. 10—Sonny Bunn, Washington..KO by 5

1950

Feb. 20—Al Lemire, Hartford .....W 6
Apr. 3—Tiger Flowers, Hartford .....KO 3
Apr. 13—Bill Andy, Worcester .....KO 4
Apr. 20—Johnny Luz, Worcester .....W 8
May 8—Rolly Johns, Hartford .....KO 4
May 17—Joe Giardello, New York.....KO 8
June 19—Johnny Ford, Hartford....KO by 5
July 11—Johnny Wells, Hartford....KO by 9

1951

Mar. 6—Johnny Noel, Hartford .....W 6
Mar. 15—Billy Paul, Fall River .....KO 4
Mar. 27—Frankie Rose, New Bedford ..KO 2
Apr. 3—Clint Perry, New Bedford .....W 6
Apr. 30—Tommy Smith, Providence ....W 6
May 7—Wilbur Wilson, Providence KO by 5
Oct. 23—Sammy Guiliani, White Plains..W 8
Nov. 6—Roger Donoghue, White Plains .....KO 6
Nov. 27—Vince Martinez, White Plains KO by 2

GABY MACIAS

Mexican Featherweight

1949

May 4—Jorge Robles, Mexico City.....D 10
June 18—Babe Ruiz, Mexico City.....L 10
Aug. 10—Gilberto Osario, Mexico City...W 10
Aug. 31—Babe Ruiz, Mexico City.....L 10
Dec. 7—Baby Tampico, Mexico City...KO 6

1950

June 7—Baby Escorcis, Mex. City.....W 10
June 17—Baby Vasquez, Mex. City.....W 10
Oct. 18—Gabriel Diaz, Mexico City..KO by 3

1951

Jan. 20—Baby Vasquez, Mexico City ....L 10
Feb. 28—Pancho Velasco, Mexico City ..W 10
Mar. 28—Chinito Young, Mexico City ...W 10
June 2—Reyes Lopez, Mexico City ..KO by 4

WILLIE MACK

Philadelphia, Pa., Middleweight

1951

June 25—Tony Wolfe, Philadelphia.....D 6
July 23—Jimmy Brown, Phila.....KO 2
Nov. 3—Eddie Griffin, Phila.....KO by 2

MANUEL MADRID

Los Angeles, Calif., Lightweight

1948

June 7—Danny Jordan, Ocean Park.....W 4
June 18—Jess Bojorquez, Hollywood.....W 4
July 2—Bobby Torrance, Hollywood...W 4
July 28—Tommy Vargas, Las Angeles...W 4
Aug. 4—Tommy Vargas, Los Angeles...L 4
Oct. 8—Jess Salazar, Hollywood .....W 4
Oct. 19—Butch Maxwell, Los Angeles...W 4
Nov. 12—Ray Ramon, Hollywood.....W 4
Nov. 19—Al Gonzales, Hollywood.....W 6
Dec. 17—Jean Mougin, Hollywood .....L 6

1949

July 6—Ray Perez, Los Angeles.....W 4
Aug. 16—Harold Jordan, Los Angeles...KO 2
Sept. 13—Archie Whitewater, L. A...KO by 4

1950

Feb. 7—Pee Wee Swingler, Los Ang....W 6
Feb. 21—Pee Wee Swingler, Los Ang.....W 6
Mar. 7—Lou Williams, Los Angeles.....W 6
Apr. 17—Bolton Ford, Ocean Park.....W 10
Apr. 24—Hugh Sublett, Ocean Park....KO 8
May 29—Lou Williams, Ocean Park.....W 10
June 13—Oscar Price, San Jose.....KO 5
June 19—Baby Picazo, Ocean Park.....KO 10
July 11—Eddie Johnson, San Jose.....D 10
Aug. 1—Emil Barao, Los Angeles.....L 10
Aug. 25—Jackie Weber, Hollywood ....KO 10
Dec. 1—Enrique Bolanos, Hollywd..KO by 6

1951

Jan. 13—Ernie Greer, Eureka.....W 10
Feb. 3—Alfredo Escobar, Eureka.....W 10
Apr. 2—Rafael Carrillo, Ocean Park..KO 9
Apr. 10—Chu Chu Jiminez, Los Angeles..W 10
May 25—Enrique Bolanos, Hollywood....D 10
July 6—Chu Chu Jiminez, Hollywood...W 10
July 28—Julio Cesar Jiminez, Mexico City .....W 10
Sept. 17—Bobby Brewer, Tucson.....KO 5
Oct. 5—Rudy Cruz, Hollywood.....L 5
Oct. 21—Chuchu Ruiz, Mexico City.....W 10
Nov. 30—Enrique Bolanos, Hollywood...D 10
Dec. 15—Don Rogers, Eureka.....KO 8

AL MAGLIERO

Hartford, Conn., Lightweight

1951

Mar. 5—Rocky Dadio, New Orleans.....W 4
Mar. 15—Billy Lauderdale, Palm Beach..D 6
Mar. 26—Billy Lauderdale, Miami.....L 6
May 21—Bobby Chabot, Providence.....W 6
June 7—Jimmy Witherspoon, Meriden..W 4
June 25—Bobby Sherrod, Tompsonville..W 4
July 11—Ed Schodrad, Bridgeport.....KO 4
Sept. 17—Merrill Olmstead, Holyoke.....W 6
Dec. 3—Merrill Olmstead, Holyoke.....W 4
Dec. 29—Pat Mallane, Waterbury.....D 6

JOE MALDONADO

Los Angeles, Cal., Lightweight

1951

May 22—Eddie Beltram, Los Angeles...W 4
July 30—Billy Sanchez, Denver.....L 4
Nov. 23—Tommy Manois, Pueblo.....L 6

MANUEL MALDONADO

Walsenburg, Colo., Featherweight

Born, August 28, 1930.

1949

May 5—Salvie Gonzales, Trinidad.....KO 2
June 10—Rudy Valdez, Trinidad.....KO 1
July 14—George Fresquez, Pueblo.....KO 1
Sept. 1—Pete Armige, Denver.....KO 1
Sept. 29—Art Tafeya, Denver.....KO 1
Nov. 9—Rosario Delgado, Denver.....KO 2

1950

Jan. 24—Charley Espinosa, Los Ang....KO 2
Jan. 31—Rocky Haro, Los Angeles.....D 4
Feb. 6—Rudy Abad, Ocean Park.....KO 3
Feb. 14—Refugio Rodriguez, Los Ang.....L 4

July 15—Jesse Mongia, Denver ..... L 6
Nov. 14—Red Martinez, Denver ..... L 6
Dec. 5—Jesse Mongia, Denver ..... L 6

1951

May 8—Johnny Malloy, Los Angeles ..... KO by 1
May 22—Johnny Malloy, Los Angeles ..... W 4
July 30—Tommy Manois, Denver ..... L 4
Nov. 23—Jesse Mongia, Pueblo ..... W 6

MARTIN MALDONADO

Puerto Rico Bantamweight

1951

May 8—Miguel Berrios, San Juan ..... L 10
Aug. 28—Jose Quezada, San Juan ..... L 10

MAX MALES

Toronto, Canada, Featherweight

1950

Sept. 26—Ted Johnson, Toronto ..... KO 4
Oct. 17—John Howard, Toronto ..... W Dis. 3
Oct. 30—Yves Boutillier, Toronto ..... KO 2
Dec. 11—Jimmy Demura, Toronto ..... L Dis. 5

1951

Jan. 15—Nick Opris, Toronto ..... D 6
Feb. 27—Tommy Corrick, Toronto ..... L 6
Apr. 9—Jimmy Steeves, Toronto ..... W 6
May 7—Clement Bolduc, Montreal ..... L 6
June 4—Tommy Corrick, Montreal ..... L 6
June 18—Jimmy Steeves, Toronto ..... W 6
Oct. 15—Jimmy Carline, Toronto ..... KO 5
Oct. 30—Paul Shea, Toronto ..... D 6
Dec. 3—Jimmy Steeves, Dundas ..... W 6

PAT MALLANE

Union City, N. J., Lightweight

1951

Jan. 27—Pearl Robinson, Waterbury ..... KO 4
Feb. 3—Jimmy Witherspoon, Waterbury ..... KO 1
Mar. 20—Lem Harvey, Hartford ..... D 4
Mar. 31—Red Top Nelson, Waterbury ..... KO 1
Apr. 16—Lem Harvey, Waterbury ..... W 6
Apr. 23—Moses Coleman, Waterbury ..... KO 1
May 1—Tommy Deangelis, N. Y. ..... KO 2
May 26—Monte Curtis, Waterbury ..... KO 3
July 16—Jimmy Witherspoon, Ansonia ..... KO 1
Aug. 16—Willie Stevenson, Ansonia ..... KO by 4
Oct. 27—Merrill Olmstead, Waterbury ..... KO 6
Nov. 17—Ken Parsley, Waterbury ..... W 6
Dec. 29—Al Magliero, Waterbury ..... D 6

JOHN MALLOY

Los Angeles, Calif., Featherweight

1950

Oct. 30—Trini Perez, Ocean Park ..... KO 2
Nov. 3—Luis, Adame, Hollywood ..... KO by 2
Nov. 24—Eddie Hernandez, Hollywd. KO by 4
Dec. 15—Jesse Morales, Hollywood ..... W 4

1951

Jan. 5—Bobby Woods, Hollywood ..... W 4
Jan. 16—Bobby Woods, Los Angeles ..... W 4
Jan. 19—Eddie Hernandez, Hollywood ..... W 4
Jan. 26—Jesse Morales, Hollywood ..... W 4
Feb. 9—Al Cruz, Hollywood ..... KO by 2
Apr. 20—Leroy Richards, Hollywood ..... L 4
Apr. 24—Tommy Umeda, Los Angeles ..... L 6
May 8—Manuel Maldonado, Los Angeles ..... KO 1
May 22—Manuel Maldonado, Los Angeles ..... L 4
Nov. 9—Alberto Enrique, Hollywood ..... W 4
Nov. 24—Richie Minjares, Hollywood ..... W 4
Dec. 14—Mickey Northrup, Hollywood ..... W 6

LONNIE MALONE

Los Angeles, Calif., Light Heavyweight

1950

Jan. 17—Enoch Lee, Los Angeles ..... W 4
Jan. 23—Morrie McFarland, Ocean Park ..... W 4
Jan. 31—Morrie McFarland, Los Ang. ..... W 4
Feb. 20—Jackie Condon, Ocean Park ..... KO 4
Mar. 10—Jackie Condon, Hollywood ..... KO 3
Mar. 13—Morrie McFarland, Ocean Park ..... D 4
Mar. 20—Morrie McFarland, Ocean Pk. ..... W 4
Mar. 24—Happy Woods, San Diego ..... W 4
Apr. 18—Rudy Davilla, Los Angeles ..... W 4
May 1—Morrie McFarland, Ocean Pk. ..... W 4
May 16—Abel Fernandez, Los Angeles ..... D 4
May 19—Jack Grijalva, Hollywood ..... KO 2
June 6—Abel Fernandez, Los Angeles ..... W 4
June 27—Jimmy Indiana, Los Angeles ..... KO 3
July 11—Abel Fernandez, Los Angeles ..... W 6
July 28—Bob Patterson, Hollywood ..... L 6
Oct. 3—Frankie Crane, Los Angeles ..... W 6
Oct. 10—Frankie Daniels, Los Ang. ..... KO by 4

1951

Feb. 19—Hank Thurman, Ocean Park ..... KO 3
Feb. 23—Dale Panter, San Francisco ..... KO 3
Mar. 12—Hank Thurman, Ocean Park ..... L 4
May 11—Dean Hubbard, Hollywood ..... KO 8
May 14—Jose Ochea, San Francisco ..... KO 1
May 21—Grant Butcher, San Francisco ..... L 10
July 31—Hank Thurman, Los Angeles ..... KO by 5

TOMMY MANAOIS

Denver, Colo., Featherweight

1950

Jan. 9—Chuck Thompson, Ocean Park ..... D 4
Jan. 13—Tony Contreras, Hollywood ..... W 4
Jan. 27—Tony Contreras, Hollywood ..... W 4
Feb. 3—Tony Contreras, San Diego ..... W 4
May 7—Tony Espinosa, Ocean Park ..... L 4
May 19—Mac Gallardo, Hollywood ..... L 4
May 22—Reuben Salazar, Ocean Park ..... L 4
June 2—Johnny Vega, Hollywood ..... L 4
Oct. 6—Jose Arguelles, Hollywood ..... KO 2
Oct. 13—Jose Arguelles, Los Angeles ..... KO 3
Oct. 17—Al Galindo, Los Angeles ..... W 4
Oct. 27—Panchito Martinez, Hollywood ..... W 4

1951

Jan. 16—Al Salazar, Denver ..... L 4
Jan. 28—Baby LeRoy, Omaha ..... L 6
June 21—Bobby Carew, Minneapolis ..... W 6
July 30—Manuel Maldonado, Denver ..... W 4
Aug. 21—Teddy Roberts, Denver ..... W 4
Nov. 23—Joe Maldonado, Pueblo ..... W 6

JESSE MANIGAULT

Baltimore, Md., Light Heavyweight

1951

Jan. 29—Battling Moore, Baltimore ..... KO 3
Feb. 12—Kid Crockett, Baltimore ..... KO by 2
Mar. 12—Ben Harrison, Baltimore ..... W 4
Apr. 2—Kid Crockett, Baltimore ..... KO 4
May 28—Harold Mitchell, Baltimore ..... W 8
June 18—Calvin Wilson, Philadelphia ..... L 6
Aug. 15—O'Dell Riley, Baltimore ..... D 6
Sept. 17—Harry Wills, Baltimore ..... L 10

BOBBY MANN

Born, Trenton, N. J. Height, 5 ft. 5 inches. Middleweight.

1942

Apr. 24—Tom Milligan, Perth Amboy ..... W 6
May 11—Cliff Gregory, Newark ..... KO 1
Nov. 9—Al Bell, Trenton ..... L 6

1943

Mar. 29—Dorsey Lay, Newark ..... L 6
May 3—Al Williams, Newark ..... L 4
May 31—Tony Riccio, Newark ..... L 6
Aug. 30—Ed Cummings, Newark ..... W 6
Oct. 18—Sol Stewart, Newark ..... L 6
Nov. 8—Bobby Jones, Newark ..... KO 3

1944

Feb. 7—Tony Janiro, Newark ..... L 6

1946

May 29—Ernie Petrone, Indianapolis ..... D 8
July 26—Tony De Rosa, Coney Island ..... W 6
Oct. 15—Al Mobley, Trenton ..... KO by 6

1947

Mar. 4—Ted Murray, Elizabeth ..... W 6
Mar. 11—Pedro Cobe, Elizabeth ..... W 8
June 3—Ritchie Orange, Elizabeth ..... W 8
June 13—Phil Burton, N. Y. C. ..... W 4
Aug. 4—Charley Smith, Philadelphia ..... W 6
Sept. 30—Otis Graham, Trenton ..... W 8
Oct. 21—Lou Fortuna, Trenton ..... D 8
Nov. 11—Al Mobley, Trenton ..... W 8
Dec. 2—Ernie Petrone, Trenton ..... KO 3

1948

Jan. 9—Earl Turner, New York ..... D 6
Feb. 3—Leo Sawicki, Trenton ..... W 8
Mar. 3—Earl Turner, Oakland ..... L 10
May 3—Al Mobley, Trenton ..... KO by 3

June 16—Art Soto, Oakland ----------W 10
Aug. 24—Cocoa Kid, Trenton ----------W 8
Oct. 25—George Costner, Toledo ---KO by 7

1949

Jan. 24—Eugene Hairston, New York---W 8
Feb. 21—Billy Sanders, Providence-----KO 6
Feb. 28—Gene Burton, Trenton---------L 8
Mar. 7—Van Butler, Trenton----------W 8
Mar. 23—George Costner, Philadelphia---L 8
Mar. 30—Jimmy King, Binghamton------L 10
May 13—Charley Williams, New York----D 6
Aug. 27—Orlando Cepeda, Havana--------L 10
Oct. 22—Orlando Cepeda, Havana------KO 8
Nov. 16—Tuzo Portuguez, New York-KO by 10

1950

Feb. 3—Ray Barnes, Detroit ----------L 8
Mar. 13—Herman McCray, Philadelphia
KO by 5
May 6—Chico Varona, Havana ----KO by 9
June 19—Kid Gavilan, Hartford ---------L 10

1951

Aug. 27—George Johnson, Trenton--KO by 8

LARRY MANN

Miami, Fla., Welterweight

1950

Oct. 30—Billy Keene, Coral Gables ----KO 2
Nov. 6—Pete D'Amico, Miami --------KO 2
Nov. 24—Red Fredericks, W. Palm Bch..KO 1
Dec. 27—Billy Lavderdale, Miami-------D 4

1951

July 9—Jimmy Kilpatrick, Miami------W 4
Aug. 15—Bobby Fuller, Miami----------W 4
Sept. 19—Don Winters, Miami Beach-----W 4
Oct. 10—Irving Perez, Miami----------W 4

FREDDY MANNS

Pittsburgh, Pa., Middleweight

1950

July 18—Bob Hockaday, Pittsburgh ---KO 2
Aug. 1—Danny Johnson, Pittsburgh ----W 6
Aug. 3—Nate Smith, Pittsburgh ------KO 3

1951

Oct. 22—Bob Gordon, Pittsburgh------KO 5
Nov. 5—Rusty Cleek, Pittsburgh------KO 1
Nov. 13—Jimmy Welch, Cincinnati------W 6
Nov. 19—Billy Clark, Pittsburgh-------KO 3

LARRY MANSEY

Brooklyn, N. Y., Welterweight

1951

Aug. 29—Joe Freyer, Brooklyn----------W 4
Sept. 11—Joe Pierre, Brooklyn----------L 4
Sept. 25—Joe Pierre, Brooklyn----------W 4
Oct. 4—Johnny Dudley, N. Y.----------W 4
Oct. 13—Artemio Garces, Brooklyn------L 4
Oct. 16—Artemio Garces, White Plains--D 6
Oct. 25—Carl Calabro, Brooklyn---------L 4
Dec. 22—Fred Messina, Brooklyn----KO by 2

JOHNNY MANTI

Hollywood, Cal., Middleweight

1950

Aug. 18—Loren Pro, Hollywood----------W 4

1951

Feb. 12—Russ Gillam, Ocean Park-------W 4
Feb. 13—John Hairston, Los Angeles--KO 4
Mar. 26—Russ Gillam, Ocean Park-------L 4
June 19—Cliff Schellin, Los Angeles-KO by 3

PAT (MIKE) MANZI

Syracuse, N. Y., Welterweight

1951

Mar. 9—Mike Kelly, Syracuse----------W 4
Mar. 15—Tony Ely, Syracuse----------KO 3
May 10—Tony Ely, Syracuse----------W 6
May 29—Freddie Dukes, Syracuse-------W 6
June 18—Al Capers, Syracuse----------D 6
Aug. 1—Irish Mike Kelly, Utica--------KO 4
Sept. 17—Freddie Dukes, Syracuse-------W 6
Sept. 26—Joe Hartegen, New Orleans--KO 5
Oct. 4—Larry Simons, Hamilton-------W 4

LIBBY MANZO

New York, N. Y., Featherweight
Born, October 11, 1929, Elmhurst, L. I.

1950

Oct. 13—Ralph Jacobs, New York-------KO 3
Oct. 20—Earl Hilton, New York--------KO 1
Oct. 31—Bob Barclay, New York-------KO 1
Nov. 11—Ralph Jacobs, Brooklyn --------W 4
Nov. 17—Mickey Zezza, New York------KO 1
Nov. 22—Charley Slaughter, New York--D 6
Dec. 5—Alex Fimbres, ew York --------W 6
Dec. 20—Joe Wamsley, New York -------W 6
Dec. 27—Richard Crump, New York -----W 6

1951

Apr. 3—Charley McGarrity, N. Y.-------D 6
Apr. 17—Jerry Drouin, White Plains----KO 2
May 1—Sal DiGuardia, N. Y.----------W 8

TONY MAR

Lightweight Champion of Mexico
Born, Hermosillo, Son., 1917.

1939

Jan. 8—Enrique Rodea, Hermosillo---KO 4
Feb. 25—Carlos Malacara, Mexico City -W 10
Apr. 1—Carlos Malacara, Mexico City L 12
May 17—Ray Campo, Hermosillo -------W 10
May 23—Jose Gallardo, Hermosillo ----KO 4
June 3—Carlos Malacara, Mexico City -W 12
June 17—Pedro Ortega, Mexico City ---W 10
July 10—Juan Zurita, Mexico City -----L 12
Aug. 5—Rodolfo Ramirez, Mexico City D 10
Aug. 19—Pedro Ortega, Mexico City ---L 10
Sept. 16—Lupe Gonzalez, Mexico City --L 10
Nov. 10—Juan Zurita, Nogales ----------L 10
Dec. 18—Joe Conde, Culiacan ----------W 10

1940

Mar. 9—Rodolfo Ramirez, Mexico City W 10
Mar. 16—George Dixon, Mexico City --KO 5
Apr. 13—Rodolfo Ramirez, Mexico City L 10
May 25—Carlos Malacara, Mexico City -W 10
July 6—Joe Conde, Mexico City ------L 10
Aug. 9—Koli Kolo, Guaymas ----------L 10
Aug. 19—Panchito Campos, Los Mochis W 10
Nov. 9—Saul Torres, Mexico City -----KO 4
Nov. 16—Carlos Malacara, Mexico City L 10

1941

Mar. 29—Rodolfo Ramirez, Mexico City W 10
Apr. 13—Rodolfo Ramirez, Mexico City L 10
May 3—Ray Campo, Mexico City ------W 10
May 17—Raul de la Torre, Mexico
City ----------KO by 3
May 31—Koli Kolo, Mexico City ------KO 2
July 19—Baby Chichi, Havana -----KO by 5
Aug. 30—Baby Chichi, Havana --------KO 4
Sept. 20—Joe Pedrozo, Havana ----------D 10
Oct. 26—Joe Legon, Havana ----------L 10
Nov. 8—Santiago Sosa, Havana --------L 10
Dec. 6—Joe Conde, Mexico City ------W 10

1942

Feb. 7—Raul de la Torre, Mexico City KO 7
Feb. 28—Kid Azteca, Mexico City -------L 10
Mar. 4—Jose Mendoza, Mexico City -----L 10
May 7—Enrique Rodea, Aguascalientes
KO 4
May 30—Saul Torres, Mexico City -----KO 4
June 27—Jose Mendoza, Mexico City ----W 10
Aug. 27—Joe Conde, Mexico City -----KO 3
Sept. 12—Pedro Ortega, Mexico City ----W 10
Dec. 12—Joe Mendoza, Mexico City ----W 10

1943

Feb. 12—Fred Taylor, Ciudad Obregon KO 4
Sept. 1—Aldo Spoldi, Los Angeles -----W 10

1944

Feb. 26—Lupe Gonzalez, Mexico City --KO 6
Apr. 1—Babe Coullimber, Mexico City--W 10
May 6—Carlos Malacara, Mexico City -L 10
Sept. 16—Julio Cesar Jimenez, Mexico --W 10
Sept. 25—Alejandro Vega, Guadalajara KO 7
Oct. 6—Rodolfo Ramirez, Mexico City -L 12
Nov. 4—Santiago Sosa, Mexico City ---KO 7
Dec. 2—Rodolfo Ramirez, Mexico City W 10

1945

Mar. 28—Dorsey Lane, San Antonio ---KO 2
Apr. 11—Paul Lee, San Antonio -------KO 3
Apr. 25—Gene Spencer, San Antonio-----W 10
May 23—Roy Lewis, Houston ----------KO 3
June 23—Matt Ogglesby, Hollywood ----L 10
July 28—Eddie Hudson, Hollywood -----W 10
Sept. 25—Lefty LaChance, San Antonio KO 3

1946

Feb. 9—Carlos Malacara, Mexico City ..L 12
Feb. 27—Jack Larrimore, San Antonio KO 4
Mar. 20—Ruddy Cruz, San Antonio .....L 10
May 5—Kid Gavilan, Mexico City .....W 10
June 8—Henry Majcher, Mexico City ..KO 2
June 18—Rudy Cruz, San Antonio.....L 10
July 20—Carlos Malacara, Mexico City W 12
Sept. 28—Saul Torres, Mexico City .....KO 3
Oct. 12—Saul Torres, Mexico City .....KO 4
Oct. 30—Carlos Malacara, San Antonio NC 8

1947

Mar. 22—Nicolas Moran, Mexico City KO 2
Apr. 15—Anthony Arnone, Houston ....KO 3
May 3—Humberto Zavala, Mexico City .....KO 6
June 17—Bob Ford, Ciudad Juarez .....W 10
July 1—Chief Gordon, San Antonio....W 10
Aug. 26—Bob Ford, Ciudad Juarez .....D 10
Oct. 24—Jorge Morelia, Merida .....KO 3
Oct. 30—Luis Arguelles, Merida ...KO by 8

1948

Mar. 2—Enrique Lopez, L. Angeles..KO by 8
Apr. 28—Eddie Bertolino, Galveston...KO 3
Aug. 3—Tommy Campbell, Los Angeles .....KO by 6
Sept. 15—Robert Takeshita, Honolulu....L 10
Oct. 5—Robert Takeshita, Honolulu.....L 10
Oct. 20—Gordon House, Galveston .....L 15
Dec. 1—Eddie Bertolino, Galveston.....L 10

1949

July 2—Enrique Bolanos, Mexico City..L 10
Sept. 10—Raul Esqueda, Mexico City.....L 10
Nov. 19—Julio Jiminez, Mexico City.....L 12
Dec. 10—Chu Chu Ruiz, Mexico City....W 10

1950

Mar. 11—Raul Esqueda, Mexico City.....W 10
Mar. 21—Joey Barnum, Houston .....L 10
June 24—Chucho Ruiz, Mexico City.....L 10

1951

Feb. 17—Manuel Rivera, Mexico City....D 10

BECHARD MARCEL

Mont-Joli, P. Q., Canada, Welterweight

1951

Mar. 18—Marcel Brisson, Rimouski....KO 2
June 22—Paulo Dery, Rimouski.....KO 2
July 15—Francis Russ, Rimouski.....D 4
Aug. 20—Francis Russ, Rimouski.....W 4
Sept. 26—Al Dastous, Rimouski.....KO 3

JACQUES MARCEL

Medford, Mass., Welterweight

1951

Oct. 4—Charlie Whipp, Worcester....KO 4
Oct. 15—Frankie Dell, Boston.....L 4
Nov. 12—James Montgomery, Boston....L 6

ROCKY MARCIANO

Brockton, Mass., Heavyweight

Born, September 1, 1924.

1948

July 12—Harry Balzerian, Providence..KO 1
July 19—John Edwards, Providence ...KO 1
Aug. 9—Bobby Quinn, Providence ....KO 3
Aug. 23—Eddie Ross, Providence .....KO 1
Aug. 30—Jimmy Weeks, Providence ...KO 1
Sept. 13—Jerry Jackson, Providence ...KO 1
Sept. 20—Bill Hardeman, Providence...KO 1
Sept. 30—Gil Cardione, Wash., D. C. ...KO 1
Oct. 4—Bob Jefferson, Providence ...KO 2
Nov. 29—Patrick Connolly, Providence..KO 1
Dec. 14—Gilley Ferron, Philadelphia..KO 2

1949

Mar. 21—Johnny Pretzie, Providence..KO 5
Mar. 28—Artie Donato, Providence....KO 1
Apr. 11—James Walls, Providence.....KO 3
May 2—Jimmy Evans, Providence....KO 3
May 23—Don Mogard, Providence.....W 10
July 18—Harry Haft, Providence.....KO 3
Aug. 16—Pete Louthis, New Bedford..KO 3
Sept. 26—Tommy DiGiorgio, Providence KO 4
Oct. 10—Ted Lowry, Providence.....W 10
Nov. 7—Joe Domonic, Providence.....KO 2
Dec. 2—Pat Richards, New York.....KO 2
Dec. 19—Phil Muscato, Providence....KO 5
Dec. 30—Carmine Vingo, New York....KO 6

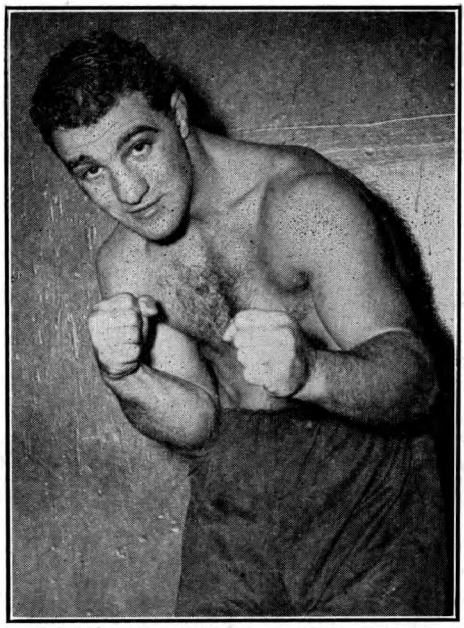

ROCKY MARCIANO, Brockton, Mass.

1950

Mar. 24—Roland LaStarza, New York....W 10
June 5—Eldridge Eatman, Providence..KO 3
July 10—Gino Buonvino, Boston .....KO 10
Sept. 18—Johnny Shkor, Providence ...KO 6
Nov. 13—Ted Lowry, Providence .....W 10
Dec. 18—Bill Wilson, Providence .....KO 1

1951

Jan. 29—Keene Simmons, Providence..KO 8
Mar. 20—Harold Mitchell, Hartford.....KO 2
Mar. 26—Art Henri, Providence.....KO 9
Apr. 30—Red Applegate, Providence....W 10
July 12—Rex Layne, N. Y.....KO 6
Aug. 27—Freddie Beshore, Boston.....KO 4
Oct. 26—Joe Louis, N. Y.....KO 8

PAT MARCUNE

New York Featherweight

1949

July 7—Lou Insignia, Brooklyn.....L 4
Aug. 26—Pedro Menna, New York.....KO 1
Oct. 17—Mike Prosper, Brooklyn.....D 4
Oct. 24—Johnny Giaco, Brooklyn.....KO 4
Nov. 7—Johnny Giaco, Brooklyn...KO by 1
Dec. 15—Max Vasquez, Brooklyn.....KO 3
Dec. 20—Jack Tipping, New York.....KO 4
Dec. 29—Lou Carmona, Brooklyn .....KO 2

1950

Jan. 10—Kelly Hymore, New York.....W 4
Jan. 16—Eddie Smith, Brooklyn .....W 4
Jan. 26—Kelly Hymore, Brooklyn .....W 4
Jan. 31—Billy Proctor, New York.....KO 3
Feb. 9—Max Osario, Brooklyn .....W 6
Feb. 22—Rafael LaBoy, New York.....W 6
Mar. 7—Jerry Kortright, New York..KO 2
Mar. 16—Frankie Carrao, Brooklyn .....D 6
Mar. 27—Rafael LaBoy, Brooklyn .....KO 4
Apr. 6—Tommy Penino, Brooklyn ....KO 4
Apr. 24—Tim Healy, Brooklyn .....KO 3
May 4—Max Osario, Brooklyn .....W 6
May 11—Johnny Arduini, Brooklyn ...KO 1
July 17—Jesus Compos, Brooklyn .....W 8
Aug. 3—Bill Bossio, Brooklyn .....L 8
Aug. 24—Bill Bossio, Brooklyn .....W 10
Sept. 22—Bill Bossio, New York.....L 8
Nov. 7—Tito Valles, New York.....L 8
Nov. 28—Jimmy Rooney, New York.....W 8
Dec. 15—Bill Bossio, New York .....W 8

1951

Apr. 7—Art Llanos, Brooklyn.....W 8
May 11—Eddie Compo, N. Y.....L 8

May 18—Frankie Sodano, N. Y.----------L 8
June 9—Leo LeBrun, Brooklyn----------W 8
July 10—Eddie Compo, Brooklyn---------L 8
Sept. 4—Alex Fimbres, Brooklyn------KO 4
Oct. 2—Bill Bossio, White Plains---KO by 1
Nov. 15—Jesus Compos, Brooklyn-------W 8
Nov. 26—Charley McGarrity, New York-W 8

BASIL MARIE

New York, N. Y., Lightweight

1950

Aug. 28—Jack Nieves, Brooklyn ---------W 4
Sept. 7—Tony Allegro, Brooklyn -------L 6
Oct. 10—Dickie Wilson, New York-------W 4
Oct. 21—Tommy Coleman, Brooklyn---KO 3
Nov. 21—Joe Moore, New York----------W 4
Dec. 14—Harry Fields, Brooklyn --------W 4
Dec. 26—Tony Allegro, New York-------L 6

1951

Apr. 24—Pete Indaco, White Plains------W 6
May 9—Johnny Johnikin, Elizabeth----W 8
June 18—Tommy Martin, Philadelphia---W 6
June 26—Jerry Russo, Brooklyn---------W 6
Aug. 13—Ralph Giordano, Newark-------L 8
Aug. 24—Baby Ortiz, Long Beach--------L 8
Sept. 24—Elmer Barksdale, Baltimore---W 10
Oct. 22—Thomas Beato, N. Y.----------KO 4
Oct. 29—Jimmy McAllister, Baltimore--W 10
Nov. 22—Juan Padilla, New York--------L 8

JOHNNY MARINO

Brooklyn, N. Y., Welterweight

1946

May 14—Leo Ruff, Jersey City----------W 4
June 12—Felix Thomas, Brooklyn--------L 4
June 25—Maurice Auger, N. Y. C.-------W 4
June 28—Maurice Auger, Long Beach----W 4
July 8—Sammy Zellman, Coney Island-L 4
Aug. 13—Raoul Roque, N. Y. C.---------W 4
Aug. 19—Phil Thomas, Coney Island-----W 4
Aug. 27—Phil Thomas, N. Y. C.---------L 4
Sept. 3—Don Scanlon, N. Y. C.----------W 6
Nov. 4—Raoul Roque, Yonkers----------W 6
Nov. 16—John Blasco, Brooklyn---------L 4
Dec. 4—Marvin Dick, Jamaica ----------D 4

1947

Jan. 7—Marvin Dick, Bklyn. ----------L 6
Jan. 24—George LaFalgio, N. Y. --------W 4
Feb. 11—Kenny Hilton, Bklyn. ----------D 4
Feb. 15—Johnny Nicholson, Bklyn. ----KO 2
Feb. 26—Rafael Barrera, Jamaica -------W 6
Mar. 15—Dave Peters, Bklyn. ----------L 4
Mar. 18—Eddie O'Tash, Bklyn. ----------W 4
Mar. 26—Ray Solomon, Jamaica ---------D 6
Apr. 29—Rafael Barrera, N. Y. ---------W 6
May 8—Tony Ferrara, N. Y. ----------W 6
May 20—Joey Brocato, Bklyn. ------KO by 4
June 3—Tony Ferrara, N. Y. ----------W 6
June 12—Al Johson, N. Y. ----------W 6
June 22—Pete Boulais, Pittsfield ------KO 4
June 26—Greg Gomez, N. Y. ----------W 6
July 8—Anthony Viserto, N. Y. ---------L 6
July 14—Anthony Viserto, Queens ------W 6
Aug. 1—Greg Gomez, Long Beach -------L 8
Aug. 22—Willie Wilson, Garden ---------L 6
Sept. 22—Andy Drachmas, Queens --KO by 4
Oct. 2—Solly Cantor, Paterson ---------L 8
Oct. 25—Joey Marmo, Bklyn. ----------D 6
Oct. 30—Lenny LaBrutta, Newark -------L 6
Nov. 7—Andy Drachmas, N. Y. ---------L 6
Nov. 15—Paul Midiri, Bklyn. ----------L 6
Dec. 6—Keny Haines, Brooklyn---------W 6

1948

Jan. 10—Sixto Tosado, Brooklyn --------W 6
Jan. 31—Sixto Tosado, Brooklyn --------W 6
Mar. 10—Maurice Therriault, N. Y.------W 6
Mar. 20—Greg Gomez, Brooklyn ---------W 6
Mar. 23—Jay Parlin, Brooklyn ----------KO 2
Apr. 3—Greg Gomez, Brooklyn ---------W 6
May 3—Paul O'Hara, Brooklyn ---------W 6
May 17—Greg Gomez, Brooklyn ---------W 6
June 21—Oscar Lewis, Brooklyn ---------W 6
Aug. 12—Mario Marino, Brooklyn -------L 6
Nov. 3—Charley Donovan, White Plains W 6
Nov. 10—Jim Donnelly, N. Y. C.---------D 6
Nov. 24—Herbie Kohnson, N. Y. C.-------W 6
Dec. 8—John Donnelly, N. Y. C.---------L 6

1949

Feb. 28—Hy Melzer, Brooklyn----------L 8
Mar. 21—Hy Melzer, Brooklyn----------L 8
Apr. 25—Fred Monforte, Brooklyn------W 8
Oct. 31—Angel Chavez, Brooklyn-------W 6
Nov. 12—Al Rojas, Brooklyn----------W 6
Dec. 15—Eddie White, Brooklyn--------W 6

1950

Jan. 16—Walter Haines, Brooklyn ------L 8
Mar. 15—Billy Hazel, New York----KO by 5
Apr. 8—Andy Viserto, Brooklyn --------L 6
Apr. 17—Johnny Meza, Brooklyn -------KO 5
May 22—Leo Melito, Brooklyn----------L 8
Oct. 3—Phil Morizio, New York--------L 6
Oct. 31—Tony Allegro, New York--------L 6
Nov. 13—Ermano Bonetti, New Haven ---D 8
Nov. 18—Tony Allegro, Brooklyn --------L 6

1951

Feb. 3—Tommy Ciarlo, Waterbury------L 8
May 14—Lou Volpe, N. Y.----------KO by 1
Nov. 15—Gianni Uboldi, Brooklyn------W 8
Dec. 3—Johnny Kamber, New York----L 8
Dec. 15—Frankie Ryff, Brooklyn----KO by 7

MARIO MARINO

Philadelphia, Pa., Heavyweight

1949

June 27—Eddie Ganie, Philadelphia----KO 1
July 18—Jimmy Dockery, Phila.----KO by 1
Aug. 1—Al Jefferson, Philadelphia----KO 1
Aug. 23—Carey Mace, Hartford-----KO by 7
Aug. 25—Al Robinson, Atlantic City----KO 1
Sept. 21—Eddie Ganie, Philadelphia----KO 1
Oct. 15—Joe Harley, Philadelphia-------D 4
Oct. 20—Jim Dockery, Philadelphia-----L 6
Dec. 8—Joe Mace, Philadelphia --------W 6
Dec. 22—Bob Perry, Philadelphia------KO 3

1950

Jan. 26—Jan Henri, Philadelphia---KO by 2
Feb. 16—Patsy Pandolu, Philadelphia--KO 2
Mar. 16—Jan Henri, Philadelphia---KO by 2

1951

Mar. 29—Herb Campbell, Philadelphia-KO 3
Apr. 19—John Coley, Philadelphia-----KO 1

BABY MOE MARIO

Reno, Nev., Bantamweight

1949

May 15—Marvin Wheeler, Herlong, Cal..W 4
May 28—Pete Silva, Reno----------D 4
June 2—Tocha Penna, Klamath Falls---W 6
June 16—Ralph Ketchel, Klamath Falls KO 3
June 23—Jack Sanders, Medford, Ore...KO 1
July 4—Kid Sal, Herlong, Cal.---------KO 1

1950

May 18—Estarza Zamora, Herlong, Cal..D 6
June 24—Roy Higa, Reno----------L 6
July 19—Ray Ramirez, Reno----------KO 2
Aug. 23—Estarza Zaomora, Sacramento..W 6

1951

Aug. 21—Don Badilla, San Francisco----D 4
Aug. 27—Don Badilla, San Francisco----W 4
Sept. 17—Larry Snyder, Stockton-------KO 3
Sept. 29—Carrol Gensaw, Eureka-------W 6
Oct. 8—Don Badilla, San Francisco----W 4

MANUA MARKARIAN

Argentinian Welterweight

Born, February 26, 1927.

1948

—Teofilo, Paez, Buenos Aires-----L 12
—Florencio Zain, Mendoza -------D 10
—Mario Diaz, Blanca ----------L 10
—Santana Reves, Banfield-------KO 5
—Jose Lopez, Banfield ----------KO 2
—Ruben Mure, Rosatio ----------D 10
—Julio Melone, Rio Cuarto-------W 10
—F. Gomez, V. Alsina ----------KO 2
—R. Ferrari, V. Alsina ----------KO 10
—Jorge Peralta, V. Alsina -------KO 4
—Teofilo Paez, V. Alsina---------W 10
—Julio Lopez, V. Alsina---------KO 2
—Oma Guarch, Buenos Aires-----W 10
—Pedro Yedro, V. Alsina--------KO 2

1949

—Miguel Rodriguez, San Juan----W 10
—Eldo Sarimento, San Juan------W 10
—Aldo Apes, San Juan----------KO 4
—Roberto Dominguez, San Juan--L 10
—Rafael Palazon, San Juan ----KO 5
—Emilio Diaz, San Juan --------NC 2

—Ruben Mure, San Juan.....KO 7
—Emilio Diaz, San Juan.....KO 2
—Juan Lopresti, Tandil .....KO 6
—Miguel Rodriguez, San Juan....L 10
—Julio Giardina, San Juan.....L 10

1950

July 6—Bill Neri, Brooklyn.....L 8
Sept. 8—Tony Cimmone, New York.....L 6
Oct. 13—Joey Carkido, New York.....L 8
Nov. 20—John Cunningham, Baltimore ..L 8
Nov. 30—Bill Neri, Brooklyn .....L 8
Dec. 27—Vinnie D'Andrea, New York....L 8

1951

Feb. 21—John Lombardo, N. Y.....KO by 1
Nov. 6—Tippy Larkin, Newark.....L 8
Nov. 22—Maurice Jenkins, New York...L 6

FLOYD MARKS

Longview, Oregon, Light Heavyweight

1951

Oct. 18—Ray Aguilar, Vancouver, B. C. W 6
Nov. 1—Billy Carter, Vancouver, B. C..W 6
Nov. 14—Chuck Ross, Spokane.....KO by 3
Nov. 20—Bobby Burgess, Portland.....L 4
Dec. 13—Billy Carter, Tacoma.....W 6

AL "JERRY" MAROTTI

(Jerry Como)

Twin Falls, Idaho, Welterweight

1948

Feb. 11—Johnny Maestes, San Francisco..W 4
Feb. 24—Manuel Montes, San Jose.....W 6
Mar. 1—Louis Jordan, San Francisco ...D 4
Mar. 30—Mickey Gimmel, Sacramento...L 4
Apr. 6—Manuel Montes, San Jose .....D 6
Apr. 13—Clarence Reed, Sacramento .....KO by 2
Apr. 26—Tony Chavez, San Jose .....L 8
May 3—Henry Anderson, Stockton ....W 6
May 17—Earl Flynn, San Francisco .....W 4
May 25—Earl Flynn, San Jose.....W 6
June 29—Lou Jordan, San Jose .....D 4
Aug. 22—Buddy Washington, Twin Falls..W 10
Oct. 30—Danny DeMilo, Salt Lake City KO 4
Nov. 10—Larry Meyers, Salt Lake City...W 6
Nov. 29—Benny Sadler, Salt Lake City...W 8
Dec. 1—Pat Suaza, Twin Falls, Idaho..KO 1
Dec. 15—Bobby Foster, Ogden.....D 10

1949

Mar. 14—Alec Kinsfather, Twin Falls, I. KO 4
Mar. 18—Mickey Gimmel, Roseburg, Ore. D 10
May 30—Wilf Desjardins, Calgary.....W 10
June 30—Al 'Pinkie' Cowan, Calgary...KO 5
Aug. 22—Kid Blair, Salt Lake City....KO 5
Sept. 14—Irish Jimmy Nolan, Calgary....D 10
Sept. 27—Ernie Hunick, Salt Lake City...W 10

1950

Jan. —Benny Geary, Edmonton .....W 10
Jan. 30—Hal Robbins, Edmonton.....KO 3
Feb. 17—Bill Eddy, Vancouver.....W 10
Mar. 6—Bill Eddy, Vancouver.....W 10
Apr. 6—Phil Palmer, Edmonton .....W 10
June 16—Tello Cruz, Edmonton .....W 10
July 5—Phil Palmer, Edmonton.....W 10
July 20—George Dunn, Vancouver...KO by 3
Aug. 31—Larry Griffin, Brooklyn .....KO 3
Sept. 7—Rocky Drago, Brooklyn .....W 6
Sept. 28—Claude Hammond, Brooklyn ..W 8

1951

Mar. 5—George Dunn, Edmonton.....L 10

MICKEY MARS

Cleveland, O., Featherweight

1950

Oct. 2—Tommy Tibbs, Cleveland.....W 4
Oct. 24—Tommy Tibbs, Cleveland.....KO 3
Nov. 14—Joe Brown, Cleveland .....KO 2
Dec. 4—Tommy Salem, Cleveland.....L 4
Dec. 12—Bucky Gardner, Akron.....KO 4

1951

Jan. 9—Tommy Tibbs, Akron.....W 5
Jan. 16—George Morris, Chicago.....KO 3

DAVE MARSH

Akron, Ohio, Welterweight

1946

Jan. 9—Midge Mangine, Akron.....KO 2
Feb. 19—Bobby Root, Akron.....W 6
Feb. 27—Steve Tax, Akron.....KO 2
Mar. 6—Bobby Root, Akron.....W 5
Apr. 3—Chuck Lloyd, Akron.....KO 4
Apr. 17—Stan Cieslek, Akron .....KO 2
May 1—Art Jackson, Akron.....KO 2
May 15—Bobby Reeves, Akron.....KO 2
May 22—Johnny Chatmon, Akron.....KO 2
May 29—Billy Miller, Coshocton.....W 8
June 15—Tommy Greb, Akron.....KO 1
July 3—Bobby Timpson, Youngstown..W 6
July 18—Billy Miller, Akron.....W 8
July 25—Leroy Jackson, Akron.....L 8
Aug. 29—Leo Garrett, Akron.....W 8
Sept. 6—Chet Martin, Akron.....KO 6
Oct. 3—Harry Hart, Akron.....W 8
Oct. 30—Harry Hart, Akron .....L 10
Nov. 22—Sam Burch, Akron .....L 10

1947

Jan. 16—Sammy Birch, Akron.....W 8
Jan. 29—John Vacey, Akron.....W 8
Feb. 21—Johnny Jackson, Akron.....W 8
Mar. 12—Leo Garrett, Akron.....W 10
Apr. 9—Chester Hodges, Akron....KO by 6
May 14—Jim Haines, Akron.....KO 1
May 28—Billy McGovern, Akron.....KO 1
July 10—Sam Schipani, Akron.....L 10
Sept. 1—Rudy Zadell, Barberton, Ohio..W 10
Nov. 11—Lester Felton, Detroit.....L 6
Nov. 21—Del Flanagan, Minn.....L 6

1948

Jan. 20—Sammy Mastrean, Akron .....W 6
Feb. 5—Al Gaultiere, Pittsburgh .....W 8
Mar. 11—Jesse Underwood, Pittsburgh..W 8
Apr. 1—Juste Fontaine, Pittsburgh .....L 10
Apr. 22—Jay Watkins, Flint .....L 6
May 4—Jim Robinson, Michigan City W 7
June 7—Al Jordan, Milwaukee.....KO by 1
June 9—Al Gaulteri, Pittsburgh ...KO by 4
July 30—Jim Robinson, Louisville ..KO by 4
Nov. 10—Moe Harvey, Akron.....W 4
Dec. 1—Eddie Brant, Akron.....KO 3

1949

Jan. 17—Gerald LaBroi, Chicago.....KO 1
Jan. 24—Gerald LaBroi, Chicago.....D 6
Feb. 18—Willie Russell, Dayton.....W 10
Feb. 28—Joe Discepoli, Cincinnati.....D 10
Apr. 1—Sammy Mastrean, Johnstown..W 10
Apr. 13—Willie Russell, Akron.....L 10
July 18—Lou Joyce, Chicago.....W 8
Sept. 22—Ronnie Harper, Toledo.....W 10
Oct. 21—Ray Brown, Detroit.....W 6
Oct. 25—Orlando Zulueta, Cleveland ....L 8
Nov. 21—Danny Womber, Chicago .....D 8
Dec. 26—Albert Adams, Chicago .....W 8

1950

Jan. 25—Doug Medley, Akron .....W 10
Feb. 8—Gene Parker, Akron .....W 10
Feb. 22—Joe Brown, Chicago .....L 4
Mar. 21—Sammy Mastrean, Youngstown..W 8
Mar. 24—Gene Parker, Indianapolis .....L 10
Mar. 30—Sammy Mastrean, Pittsburgh ..L 8
May 15—Juste Fontaine, Pittsburgh .....W 8
June 5—Wray Carter, Chicago .....KO by 5
Dec. 12—Ike Williams, Akron .....KO by 9

1951

Apr. 10—Wallace Smith, Cincinnati.....D 8
Apr. 13—Gene Parker, Indianapolis.....D 10

EDDIE MARSH

Johnstown, Pa., Featherweight

1950

Jan. 5—Louis Calloway, Pittsburgh ....L 4
Feb. 2—Louis Calloway, Pittsburgh ....D 4
Mar. 2—Jimmy Catenese, Pittsburgh..KO 4
Apr. 19—Bucky Gardner, Akron .....W 5
July 25—Jimmy O'Connell, Pittsburgh ..W 4
Aug. 3—Jimmy O'Connell, Pittsburgh..KO 1

1951

Feb. 19—Auburn Copeland, Flint.....L 4

EDDIE MARSHALL

Washington, D. C., Middleweight

Born, February 3, 1930. Height 5 ft. 10 in.

Jan. 30—Rudolph Simms, Baltimore ..KO 2
Feb. 20—Curtiss Cotton, Baltimore ....KO 2
Mar. 20—Rufus Berry, Baltimore .....L 4
Apr. 14—Angelo Marini, Washington ..KO 3
Oct. 2—Scott Richardson, Washington..KO 1
Oct. 23—Garland Edwards, Wash.....KO 2
Nov. 6—Johnny Pratt, Washington .....D 5
Nov. 20—Johnny Pratt, Wash.....KO by 6

1951

Mar. 19—Johnny Holt, Washington.....KO 3
May 14—Al Battles, Baltimore.....W 5
June 6—Johnny Holt, Washington.....KO 2
June 11—Zack Hobbs, Baltimore.....KO 3
June 18—Zack Hobbs; Baltimore.....W 4
June 25—Bruce Rohrbach, Baltimore.....W 6
Sept. 24—Tex Newby, Baltimore.....KO by 5
Oct. 8—Johnny Pratt, Baltimore.....W 6
Oct. 16—Clarence Hinnant, Washington.....KO by 1
Nov. 26—Tex Newby, Baltimore.....W 10
Dec. 10—Tex Newby, Baltimore.....KO 3

LLOYD MARSHALL

Born, Cleveland, Ohio, September, 1915. Nationality, American Negro. Light Heavyweight. Height, 5 ft. 10 in.

1937

Jan. 29—Pietro Georgi, Sacramento, Cal..W 6
July 10—Pietro Georgi, San Francisco..KO 2
Aug. 27—Joe Smallwood, San Francisco KO 7
Oct. 27—Al La Boa, Oakland, Cal.....KO 8
Nov. 12—Swede Berglund, Sacramento..D 10
Dec. 17—Johnny Romero, San Francisco..L 10

1938

Mar. 4—Angelo Puglisi, San Francisco..KO 4
June 16—Charlie "Killer" Coates, San Francisco.....W 10
July 21—Johnny Romero, Sacramento...W 10
Sept. 1—Ken Overlin, San Francisco....W 10
Nov. 18—Ben Valentine, N. Y. C.....W 6
Dec. 14—Johnny Erjavec, Sacramento..KO 5

1939

Feb. 22—Ceferino Garcia, San Francisco..L 10
Mar. 17—Ceferino Garcia, San Fran..KO by 5
May 17—Babe Risko, San Francisco....KO 5
June 8—Jack Hibbard, Reno, Nev.....KO 3
June 23—Harold Dettman, Sacramento..KO 8
Sept. 29—Teddy Yarosz, San Francisco...W 10
Dec. 6—Lou Brouillard, Oakland, Cal...W 10

1940

Mar. 29—Red Lewis, Boston, Mass.....KO 3
May 3—George Gano, Pittsburgh, Pa...KO 2
May 21—Tony Cisco, Pittsburgh, Pa.....D 10
June 13—Tony Cisco, Pittsburgh, Pa.....W 12
Oct. 21—Teddy Yarosz, Pittsburgh, Pa...L 10

1941

Feb. 7—Shorty Hogue, Sacramento, Cal..L 10
Apr. 3—Jimmy Casino, Sacramento....KO 8
Apr. 28—Ralph De John, San Francisco..KO 6
June 9—Shorty Hogue, Sacramento....W 10
Dec. 11—Billy Pryor, Sacramento.....KO 4

1942

Feb. 27—Eddie Peirce, Sacramento.....W 10
Mar. 27—Bandit Romero, San Diego.....W 10
May 1—Newsboy Millich, Sacramento..KO 7
June 19—Newsboy Millich, Sacramento..KO 3
July 6—Al Gilbert, Sacramento.....KO 5
Sept. 28—Eddie Booker, San Francisco....L 10
Oct. 15—Harvey Massey, Sacramento..KO 10
Dec. 13—Charley Burley, Los Angeles..W 10

1943

Jan. 12—Harvey Massey, Stockton, Cal..W 10
Feb. 12—Costello Cruz, Hollywood ....KO 2
Mar. 12—Harvey Massey, Stockton ....KO 8
Mar. 31—Ezzard Charles, Cleveland ...KO 8
Apr. 22—Anton Christoforidis, Cleve....W 10
June 8—Jimmy Bivins, Cleveland..KO by 13
July 21—Curtis Sheppard, Cleveland ...W 10
Aug. 20—Wild Bill McDowell, Akron..KO 6
Sept. 3—Holman Williams, New Orleans..L 10
Nov. 8—Jack Chase, San Fran. .....D 15
Dec. 3—Bobby Berger, Sacramento ..KO 4
Dec. 13—Jack Chase, San Francisco ....L 15

1944

Jan. 18—Nate Bolden, Cleveland.....W 10
Feb. 16—Bob Garner, Milwaukee .....KO 1
Mar. 6—Joe Carter, Baltimore.....W 10
Apr. 21—Jake LaMotta, Cleveland.....W 10
May 19—Joe Reddick, Milwaukee.....W 10
May 26—Joe Kahut, Portland, Ore. .....W 10
June 7—Holman Williams, Oakland....W 10
July 11—Holman Williams, Wash., D. C. ..L 10
July 27—Joey Maxim, Cleveland .....W 10
Sept. 30—Jack Chase, Hollywood.....W 10
Oct. 18—Joe Carter, Cleveland.....W 10

1945

Mar. 19—Teddy Randolph, Baltimore....W 10
Apr. 16—Willie Barrow, Buffalo.....W 8
May 21—Archie Moore, Baltimore.....L 10
June 26—Archie Moore, Cleveland..KO by 10
Sept. 24—Hilton Fitzpatrick, S. Fran....KO 5
Nov. 12—Nate Bolden, San Francisco...W 12
Dec. 17—Bobby Zander, San Francisco..KO 5

1946

Mar. 20—Billy Smith, Oakland.....KO by 9
July 29—Ezzard Charles, Cincinnati..KO by 6
Dec. 17—George Henry, Sacramento.....W 10

1947

June 3—Freddie Mills, London .....KO 5
Sept. 29—Ezzard Charles, Cinci. ....KO by 2

1948

May 18—George Millich, Sacramento....W 10
June 15—Ernie Rios, Sacramento .....KO 3

1949

Feb. 8—Roy Taylor, Sacramento.....L 10
July —Grant Butcher .....L 10
Aug. 5—Bob Dunlap, San Francisco....W 10
Sept. 20—John L. Sullivan, Portland...KO 6
Oct. 24—Watson Jones, Tucson.....KO 3
Nov. 8—Bob Murphy, Los Angeles..KO by 4

1950

Feb. 16—Frankie Daniels, Sacramento..KO 8
Feb. 28—Hardrock Gordon, San Jose...KO 6
May 14—Connie Rux, Berlin .....KO by 2
July 2—Dieter Hucks, Berlin .....KO 7
Sept. 6—Willie Hoepner, Hamburg .....L 8
Oct. 8—Herbert Sachs, Berlin .....W 8
Oct. 15—Hans Strelecki, Dortmund.....D 8
Nov. 14—Don Cockell, London.....L Dis. 7
Dec. 4—Tommy Farr, Carmarthen.....W 10

1951

Feb. 27—Don Cockell, London.....KO by 1
May 8—Carl Olson, Honolulu.....KO by 5
July 27—Harry Matthews, Seattle..KO by 1

MARTY MARSHALL

Detroit, Mich., Light Heavyweight

1950

Sept. 6—Cal Vernon, Milwaukee .....KO 3
Sept. 18—Bill Roberts, Chicago .....W 6
Sept. 26—Richard Hagen, Chicago .....D 6

1951

Jan. 3—Red Applegate, Detroit.....W 6
May 2—Embrell Davidson, Detroit..KO by 8

FRANKIE MARTIN

Salem, N. C., Lightweight

1951

July —Billy Muse, Roanoke.....KO 2
Aug. —Bobby Yantz, Roanoke.....W 4
Nov. 16—Charley Ferguson, Roanoke....W 6

TOM MARTIN

Philadelphia, Pa., Lightweight

1951

Jan. 15—Arnold Curry, Scranton.....L 6
Feb. 3—Arnold Curry, Philadelphia.....D 6
Mar. 29—Joey Bishop, Philadelphia.....W 6
June 18—Basil Marie, Philadelphia.....L 6

REGGIE MARTINA

West Virginia Lightweight

1948

Apr. 20—Dick Lewis, Huntington.....L 6
Oct. 18—Sterling Wiley, Huntington.....W 6
Nov. 15—Jim Ellars, Huntington.....D 6
Dec. 6—Lulu Williams, Austin .....L 6

1949

Jan. 28—Jimmy Ellars, Charlestown..KO 4
Feb. 7—Don Beagle, Huntington.....D 6
Feb. 28—Don Beagle, Huntington.....KO 5
Mar. 21—Don Keeling, Huntington.....W 8
June 27—Jim Robinson, Huntington..KO by 6
July 25—Bill Gilliam, Pittsburgh.....W 5
Oct. 13—Joey Belfiore, Philadelphia....D 6
Oct. 27—Joey Belfiore, Philadelphia....D 6
Nov. 17—Johnny Ford, Philadelphia.....L 6

1950

Jan. 26—Jack Floyd, Philadelphia .....L 6
Apr. 6—Lettie Petteway, Millville, N. J..L 6

July 17—Bernie Peters, Philadelphia ----D 6
Aug. 16—Teddy Davis, Norwalk ---------L 8

1951

Jan. 30—Jimmy Corti, White Plains------D 6
Feb. 5—Teddy Davis, Holyoke----------L 10
Feb. 19—Tony DeMarco, Boston-----KO by 1
Mar. 24—Floro Hita, Brooklyn----------L 6
Apr. 6—Floro Hita, N. Y.----------L 6
May —Noel Humphreys, Charleston----L 10
Oct. 23—Ralph Giordano, Newark--------L 8
Oct. 30—Gianni Uboldi, Brooklyn--KO by 7

ANGEL MARTINEZ

Newark, N. J., Light Heavyweight

1948

Mar. 15—Mike Dulash, Newark--------KO 4
Mar. 23—Jim Dockery, Trenton--------KO 3
Apr. 12—Frank Gilly, Newark----------W 4
June 29—Mike Carney, N. Y. C.---------L 4
July 20—Mel Kirsch, Brooklyn-----KO by 2
Aug. 17—Henry Harris, Lodi, N. J.--------W 6
Aug. 25—Dan Ballantino, N. Y. C.---------L 4
Sept. 21—Phil Berman, Jersey City------L 4
Oct. 19—Harry Haft, Bergen----------L 6
Nov. 16—Dom Perro, Brooklyn----------L 6
Nov. 23—Gene Darconte, Brooklyn KO by 2

1949

May 17—Pierce Patton, Newark---------L 4
June 6—Nat Blum, Newark--------KO by 5
July 29—Tony Cassas, Long Beach KO by 5
Oct. 19—Ernie Toretto, New York-----KO 2
Oct. 29—Nick Bufalino, Brooklyn-------L 4
Nov. 28—Charley Babcock, Newark -----W 6
Dec. 3—Ronny Hopp, Brooklyn --------L 4

1950

Aug. 25—Wayne Eckhardt, Long Beach--L 4
Sept. 4—Wayne Eckhardt, Brooklyn ----W 4
Sept. 23—Bob Finstra, Brooklyn --------W 4
Oct. 6—Gilbert Benezan, New York----L 4
Nov. 22—Bernard Hoffman, New York---W 4

1951

Feb. 15—Wayne Eckhardt, Brooklyn-----D 4
Feb. 26—Wayne Eckhardt, White Plains--L 4
Mar. 26—Haywood Henry, Newark------W 6
July 18—Roosevelt LaBoard, Brooklyn--W 4
Aug. 13—Roosevelt LaBoard, Newark----D 8
Sept. 4—Roosevelt LaBoard, Newark-----L 8
Sept. 25—Dom Perro, Newark----------W 6
Sept. 29—Dom Perro, Brooklyn----------L 6
Nov. 16—Billy Roberts, New York-------L 4
Dec. 7—Randall Starkey, New York----L 6

ACORZADO (BATTLESHIP) MARTINEZ

Cuban Lightweight

1951

Apr. 7—Ciro Moracen, Santiago--------L 12
May 19—Zenobio Becerra, Santa Clara--L 10
June 16—Wilfredo Mayet, Havana-------W 8
June 30—Basilio Garcia, Havana---------L 10
Aug. 18—Rufino Sardinas, Camaguey----W 8
Oct. 3—Johnny Luciano, Miami---------D 8
Oct. 24—Sonny Luciano, Miami----------L 10
Oct. 30—Sonny Luciano, Tampa---------D 10

ARMANDO MARTINEZ

Havana, Cuba, Lightweight

1951

Sept. 22—Bernardo Valdez, Havana----KO 1
Oct. 20—Roberto Domini, Havana-----KO 2
Nov. 3—Felix Elosegui, Havana-------KO 6

BUTCH MARTINEZ

Hollywood, Cal., Welterweight

1951

Apr. 16—Tommy Blevins, Ocean Park---W 4
Apr. 27—Silent Benjamin, Hollywood----W 4
May 4—Juan Zavala, Hollywood-------D 4
May 18—Juan Zavala, Hollywood--------L 4
May 6—Bobby Dykes, San Antonio-----D 10
July 6—Steve Marx, Hollywood-------KO 2
July 17—Ramon Acosta, Los Angeles-----L 4

CHICO MARTINEZ

Mexican Featherweight

1951

July 25—Pepe Montes, Mexico City--Wdis. 8
Sept. 12—Gus Rivera, Mexico City--KO by 6
Oct. 24—Pancho Velasco, Mexico City--W 10
Nov. 14—Zurdo Gaytan, Mexico City--KO 8

CHOFORO MARTINEZ

Mexican Welterweight

1947

Oct. 21—Jim Muse, Houston----------W 6
Nov. 18—Henry Majcher, Houston--------W 6
Dec. 2—Bobby Dykes, Houston----------D 6
Dec. 10—Jack Patton, Galveston--------KO 3
Dec. 22—Cosby Linson, New Orleans----L 10

1948

Jan. 6—Billy Shelton, Houston---------L 10
Feb. 2—Pat Donahue, New Orleans-----L 10
Mar. 3—Cosby Linson, New Orleans-----L 8
Mar. 8—Larry Ray, New Orleans--------W 8
Mar. 17—Vic Grupico, Galveston---------L 10
Apr. 28—Chico Pacheco, Miami----------W 10
May 6—Bobby Dykes, San Antonio-----D 10
July 26—Jesse Mull, New Orleans--------W 6
Sept. 20—Buster Price, New Orleans------W 8
Oct. 4—Bert Linam, Austin----------L 15
Oct. 18—Keith Hamilton, New Orleans-L 10
Nov. 29—Bobby Dykes, Miami-----KO by 8
Dec. 6—Dave Meredith, Miami---------W 10
Dec. 13—Hal Meredith, Miami--------KO 9

1949

Mar. 4—Jack Boderone, New York------D 6
Mar. 12—Paddy Young, Brooklyn--------L 8
Mar. 30—Ron Delaney, Akron----------L 10
Apr. 25—Johnny Kaufman, New York----L 8
May 4—Solly Levitt, New York---------L 8
May 23—Hy Melzer, Rochester----------L 8
July 5—Iggy Vaccari, New Bedford-KO by 8
Aug. 5—Tony Pellone, New York---KO by 8
Oct. 17—Buddy Garcia, Galveston-------L 10
Nov. 21—Buddy Garcia, Sam Antonio----L 10
Dec. 13—Roy Saylors, Houston ---------W 10

1950

Apr. 11—Joey Barnum, Houston----KO by 9

1951

Mar. 14—Roberto Rodriguez,
Mexico City ----------,------KO 9
Apr. 4—Memo Garmendia,
Mexico City ----------KO 9
Apr. 28—Lalo Gallardo, Mexico City-----W 10

DAVE MARTINEZ

Los Angeles, Calif., Welterweight

1948

Sept. 14—Butch Maxwell, Los Angeles---L 4
Sept. 24—Larry Duran, Hollywood------KO 2
Oct. 12—Duke Chronister, Los Angeles-W 4
Oct. 15—Mike Banda, Hollywood-------KO 2
Oct. 26—Xavier Patton, Los Angeles---KO 3
Nov. 5—Butch Maxwell, Hollywood----D 4
Nov. 16—Bob Torrance, Los Angeles---KO 4
Dec. 3—Vernon Jordan, Hollywood------L 4

1949

Jan. 21—Steve Takas, Hollywood-----KO 1
Feb. 15—Hal Valasquez, Los Angeles----W 4
Apr. 18—Clifton Lester, Ocean Park--KO 3
June 7—Clifton Lester, Los Angeles----L 4
July 8—Cliff Barnett, Hollywood-----KO 4
July 29—Bob Torrance, Hollywood-----D 4
Aug. 5—Harry Black, Hollywood-----KO 3
Aug. 19—Jimmy Stewart, Hollywood----L 4
Sept. 9—Jimmy Stewart, Hollywood----W 4
Sept. 14—Jimmy Stewart, Hollywood----W 4
Dec. 5—Al Williams, Ocean Park ------W 4
Dec. 9—Ray Jones, Hollywood-----KO by 4

1950

Jan. 27—Bill Trillo, Hollywood --------KO 2
Feb. 17—Ray Perez, Hollywood ---------L 4
Mar. 10—Ray Perez, Hollywood---------W 6
Mar. 24—Billy Zaduck, Hollywood ------W 6
June 26—Cliff Lester, Los Angeles------L 4

1951

Nov. 2—Russ Gillam, Los Angeles-----W 4
Nov. 16—Oscar Reyes, Hollywood--------L 6

FRANCISCO MARTINEZ

Argentine Lightweight

1951

Sept. 12—Rafael Amaya, Buenos Aires---L 10
Oct. 7—Romero Luque, Buenos Aires
KO by 11

FRANK MARTINEZ
New York Heavyweight

1951

Aug. 13—Ben Miller, Newark.....L 4
Sept. 29—Stanley Oblinsky, Brooklyn....D 4
Oct. 13—Ned Hicks, Brooklyn.....KO by 1
Nov. 27—Terry O'Connor, White Plains..L 4
Dec. 21—Michael Maye, New York..KO by 2

PANCHITO MARTINEZ
Los Angeles, Calif., Lightweight

1950

Oct. 27—Tommy Manawis, Hollywood...L 4
Nov. 10—Jose Arguelles, Hollywood..KO by 4
Nov. 24—Jose Arguelles, Hollywood.....W 4
Dec. 1—Jose Arguelles, Hollywood....KO 3
Dec. 8—Dino Burns, Hollywood .....L 4
Dec. 12—Aaron Junior, Los Angeles.....L 4
Dec. 15—Chuck Edwards, Hollywood....W 4

1951

Dec. 10—Marvin Smith, Los Angeles....W 6

PETER (TOTE) MARTINEZ
Stockton, Calif., Lightweight

1947

Sept. 15—Johnny Williams, San Fran...KO 1
Sept. 17—John Howark, Oakland .....KO 2
Sept. 22—Frankie Smith, San Fran.....KO 4
Sept. 29—Billy Christian, San Fran.....KO 4
Oct. 20—Art Soto, San Francisco.....W 8
Nov. 5—Tony Chavez, Fresno .....W 10
Dec. 8—Nate Huskey, San Francisco...W 6

1948

Jan. 19—Len Thomas, San Francisco ...W 10
Feb. 21—Boykin Bourgeois, Stockton....W 10
Feb. 28—Felix Bueno, San Jose.....D 10
May 3—Bobby Burgess, Stockton.....W 10
June 1—Tony Chavez, San Jose.....W 10
July 28—Bobby Burgess, Oakland.....D 10
Aug. 11—Bobby Burgess, Oakland.....D 10
Nov. 23—Fabela Chavez, Los Angeles..KO 5
Dec. 10—Alfredo Escobar, Hollywood...W 10

1949

Mar. 22—Raul Campos, Los Angeles.....W 10
Mar. 29—Billy Cornwall, San Jose.....KO 9
Apr. 20—Chu Chu Llanes, Stockton.....W 10
May 6—Lem Thomas, San Francisco....W 10
June 13—Jesse Flores, San Francisco.....D 10
July 8—Jesse Flores, Stockton.....D 10
Sept. 6—Beau Jack, Los Angeles.....L 10
Sept. 27—Arturo Barron, San Jose.....KO 4
Oct. 21—Elmer Beltz, Hollywood.....L 10
Nov. 29—Hank Herring, San Jose.....W 10

1950

Feb. 10—Tommy Vargas, Fresno.....W 10
Feb. 27—Baby Ortiz, San Francisco .....L 10
Mar. 6—Jesse Flores, Stockton .....L 12
Apr. 18—Rudy Cruz, San Jose.....L 12
June 23—Joey Ortega, Eureka .....W 10
Oct. 10—Don Rogers, Portland .....D 10
Sept. 25—Mongo Luciano, San Francisco..W 8
Oct. 24—Baby Ortiz, Stockton.....D 10
Nov. 17—Chico Rosa, Stockton .....L 10
Dec. 2—Chico Rosa, Eureka .....W 10
Dec. 19—Chico Rosa, San Jose.....W 10
Dec. 29—Enrique Bolanos, Hollywood....L 10

1951

Jan. 24—Carlos Chavez, Sacramento...KO 5
Feb. 2—Chu Chu Jiminez, Hollywood...D 10
Mar. 2—Chu Chu Jiminez, Hollywood...D 10
Apr. 27—Enrique Bolanos, Hollywood...L 10
Sept. 14—Rudy Cruz, Hollywood.....L 10
Oct. 12—Chu Chu Jiminez, Stockton KO by 1

RED MARTINEZ
Denver, Colo., Bantamweight

1951

Jan. 16—Cecil Schoonmaker, Denver..KO 5
June 19—Jimmy Espiritu, Los Angeles..KO 2
July 10—Jimmy Dunn, Los Angeles.....L 6
July 23—Louis Skrobarlzyk, Corpus Christi .....L 4

ROBERT MARTINEZ
Corpus Christi, Tex., Welterweight

1951

Aug. 3—Bob Sills, Corpus Christi.....KO 3
Oct. 29—Johnny Guebara, Corpus Christi .....W 4
Nov. 26—Harry Brown, Corpus Christi...D 5
Dec. 13—Babe Valdez, Austin.....W 4

RUDY MARTINEZ
Los Angeles, Calif., Middleweight

1950

Aug. 15—Charley Sawyer, Los Angeles..L 4
Aug. 25—Buddy Burton, Hollywood ...KO 3
Sept. 9—Charley Green, Hollywood ....W 4
Sept. 22—Russ Gilliam, Hollywood .....W 4
Oct. 6—Russ Gilliam, Hollywood .....W 4
Nov. 6—Russ Gilliam, Ocean Park.....W 4
Nov. 10—Jimmy DeLeon, Hollywood...KO 2
Dec. 8—Cliff Lester, Hollywod .....L 6

1951

Jan. 19—J. J. Cracknell, Hollywood.....L 4
Feb. 9—Cliff Lester, Hollywood.....W 5
Mar. 9—Jimmy Hayes, Hollywood.....W 4
Mar. 26—Buddy J, San Francisco.....L 6
Apr. 27—Buddy J, San Francisco.....L 6
May 14—Woody Winslow, San Francisco..W 6
May 18—Clifton Lester, Hollywood.....L 6

VINNIE MARTINEZ
Paterson, N. J., Welterweight

1949

Mar. 30—Sonny Johnson, Jersey City..KO 2
May 2—Otis Edwards, Newark.....W 5
May 9—Herbie Brown, Newark.....KO 3
June 9—Jimmy Burgos, New York.....W 4
June 13—Ralph Giordano, Newark.....W 4
July 7—Frank Nevado New York.....W 4
Sept. 1—Frank Randolph, Brooklyn....KO 1
Sept. 15—Artie Diamond, Brooklyn.....W 4
Sept. 24—James Suber, Brooklyn.....W 4
Oct. 5—Sammy Larotta, New York....KO 4
Oct. 25—Frank Fisher, New York.....W 4
Nov. 11—Sammy LaRotta, New York....W 4

1950

Feb. 24—Lou Felice, New York.....KO 3
Feb. 28—Joe Mullins, New York.....L 6
Oct. 10—Jack Randolph, New York....KO 5

1951

Mar. 9—Larry Gassa, N. Y.....KO 4
Mar. 24—Eddie Holtz, Brooklyn.....KO 1
Apr. 4—Red DeFazio, Elizabeth.....KO 6
May 2—Larry Gassa, Elizabeth.....W 6
Oct. 16—Dick Cannady, White Plains..KO 3
Nov. 27—Carey Mace, White Plains....KO 2

JOE MARTINO
Pittsburgh, Pa., Welterweight

1951

Sept. 20—Ron Cuthbertson, Lansing.....W 6
Sept. 29—Jim Haigy, Altoona.....W 4
Oct. 2—Julie Jameson, Newark...KO by 4

LOU MARTINO
Jersey City, N. J., Lightweight

1951

Nov. 20—Tony Guerrera, Newark.....W 4
Dec. 4—Frank Perrotta, Newark.....W 4
Dec. 18—Steve Andrea, Newark.....KO 1

GUILHERME MARTINS
Middleweight Champion of Portugal

1951

June —Chico Pacheco, Pacaembu.....W 10
June —Luis Oenedo, Paulistas.....D 10

TONY MASCIARELLI
Born, 1928, New York. Middleweight

1946

Sept. 16—Robert Fehl, Newark.....L 4
Oct. 7—Rollie Norman, Holyoke.....KO 3
Oct. 21—Tony Menna, Newark.....KO 4
Nov. 4—Roland Norman, Holyoke.....KO 1
Dec. 2—Frank Ferreti, New York ....KO 1
Dec. 9—Murray Anka, New York .....W 4
Dec. 23—Harold Stroud, N. Y. C. .....W 4
Dec. 30—Teddy Wilson, N. Y. C. .....KO 1

1947

Jan. 6—Everett Chapman, Newark....KO 4
Jan. 13—Eddie Brown, N. Y. C. .....D 4

Jan. 31—Eddie Brown, N. Y. C. ----------W 4
Feb. 10—Jimmy Jackson, N. Y. C. ------W 4
Feb. 24—Mel Griffin, N. Y. C.----------W 4
Mar. 4—Al Line, N. Y. C. ----------W 4
Mar. 7—Harold Stroud, N. Y. C. --------W 4
Mar. 18—Al Line, N. Y. C. ----------L 4
Mar. 24—Al Line, N. Y. C. ----------KO 2
Apr. 11—Jim Jackson, N. Y. C. ----------W 4
Apr. 21—Bill Lauderman, N. Y. C. -------L 4
Apr. 25—Harold Stroud, N. Y. C. --------W 6
June 3—Wally Clark, N. Y. C. ----------L 6
June 27—Roy Evans, N. Y. C. ----------L 4
July 10—Jimmy Nickers, Brooklyn ----KO 1
July 23—Hal Anspach, Brooklyn -------L 6
Aug. 4—Edgar Greenwood, Brooklyn----W 6
Aug. 8—Mike Verrengio, N. Y. C. -------L 4
Aug. 12—Charley Brown, N. Y. C. -------W 4
Aug. 21—Eric Best, Brooklyn ----------L 6
Sept. 2—Mike Verrengio, N. Y. C. ------KO 4
Oct. 18—Lew Perez, Brooklyn ----------W 6
Oct. 24—Tommy Houston, N. Y. C. ------KO 2
Nov. 25—Gene Boland, N. Y. C.----------L 8
Dec. 16—Charley Zack, Brooklyn--------L 8

1948

Jan. 28—Junius Woods, Binghamton-----W 8
Feb. 6—Lee Smith, Worcester--------KO 4
Feb. 9—Frankie Waite, Lewiston------KO 3
Feb. 25—John Harris, Binghamton-----KO 4
Mar. 3—Carl Gush, Binghamton---------W 8
Mar. 30—Bob Flanagan, Syracuse--------W 8
Apr. 21—Sam Wilson, Binghamton-----KO 1
May 4—Pete Mead, Syracuse----------L 10
June 1—Pete Mead, Syracuse----------L 10
Aug. 30—Joe Rindone, Providence KO by 10
Oct. 13—Roland Streety, Binghamton KO 2
Oct. 27—Mel Hawkins, Binghamton---KO 6
Nov. 10—Ernie Butler, Binghamton ----W 10

1949

Jan. 7—George Chape, New York-------L 6
Jan. 26—Bobby Larkin, Binghamton---KO 3
Feb. 2—Joe Taylor Binghamton--------L 10
Mar. 17—Eddie Soares, Providence-------L 10
Mar. 28—Norman Horton, Prov.------KO by 4
Apr. 16—Harold Green, Brooklyn--------D 8
June 13—Kenny Harris, Sprgfld-------L dis. 9
Oct. 4—Jimmy Welch, Columbus--------L 10
Nov. 8—Toby Reid, Jacksonville-------KO 3
Nov. 15—Art Tatta, Jacksonville----------L 10
Nov. 29—Art Tatta, Jacksonville---------W 10
Dec. 6—Chico Pacheco, Jacksonville----W 10

1950

Jan. 24—Danny Ruggerio, Jacksonville-W 10
Feb. 27—Billy Brown, Jacksonville ------D 10
Mar. 4—John Black, Charleston --------W 10
Mar. 14—Billy Brown, Jacksonville -----L 10
Apr. 17—Bobby Dykes, New Orleans-KO by 8
Apr. 24—Joe Arthur, Chicago ----------L 8
June 15—Walter Cartier, Brooklyn--KO by 2
July 10—Larry Shaw, Binghamton ------L 6
July 28—Harold Green, Long Beach ----L 8
Aug. 8—Billy Brown, Jacksonville -----W 10
Aug. 15—Billy Kilgore, Jacksonville -----L 10
Aug. 23—Ernie Durando, Bayonne ------L 8
Oct. 2—Chico Pacheco, Miami ---------L 10
Oct. 9—Billy Kilgore, Miami ----------L 10
Dec. 12—Danny Nardico, Jacksonville----L 10

1951

May 16—George Small, Richmond, Va.---L 10
July 13—George Small, Long Beach-KO by 1
Oct. 29—Red Priest, Boston----------L 10
Dec. 19—Al Miller, Roanoke----------NC 2

MATTY MASSIMO

New York Lightweight

1951

Aug. 17—Johnny Caro, Long Beach-------L 4
Aug. 20—Johnny Caro, Brooklyn---------W 4
Sept. 4—Tippy Simmons, Brooklyn-KO by 4

SAMMY MASTREAN

Pittsburgh, Pa., Welterweight

1946

Aug. 7—Leon Jones, Aliquippa ---------W 4
Aug. 12—Russ Semplice, Pittsburgh------L 4
Sept. 2—Joe Perrone, Aliquippa --------W 4
Sept. 19—Jimmy Bizer, Johnstown----KO 1
Nov. 12—Al Ingram, Fairmont----------W 6
Nov. 14—Dell Haught, Pittsburgh------KO 1
Dec. 12—Harry Schneider, Pittsburgh ---L 6
Dec. 19—Don Lawson, Pittsburgh -----KO 1

1947

Jan. 14—Kid Williams, Warren, O.-----KO 2
Feb. 3—Tony Sciolino, Rochester ----KO 5
Mar. 5—Nate Huskey, Akron ----------L 5
Mar. 10—Curtis Clark, Huntington -------W 6
Mar. 12—Jackie Watkins, McKeesport ---W 6
Mar. 20—Jackie Watkins, Pittsburgh ----W 6
Apr. 29—Chuck Lloyd, Akron ----------W 5
May 1—Buck Collins, Pittsburgh------KO 2
May 15—Don Harris, Pittsburgh --------KO 4
May 20—Bobby Timpson, Youngstown --L 6
June 27—Bobby Timpson, Erie, Pa.-------W 8
July 10—Leroy Koeth, Akron ----------L 5
Aug. 8—Jesse Underwood, Huntington--L 8
Sept. 23—Al Shelby, Grand Rapids ------W 6
Sept. 24—Rudy Zadell, Cleveland -------W 6
Oct. 1—Partee Burk, Cleveland -------KO 1
Oct. 16—Freddy Bernhardt, Pittsburgh-KO 1
Oct. 24—Joe Henderson, Detroit ---------L 6
Oct. 30—Arbie Bowie, Pittsburgh -------W 6
Nov. 20—Arbie Bowie, Pittsburgh-------W 8
Dec. 15—Cappy Benton, Chicago-------KO 8

1948

Jan. 15—Cappy Benton, Chicago -------KO 2
Jan. 20—Dave Marsh, Akron ----------L 6
Apr. 15—Candy McDaniels, Pittsburgh -W 10
July 21—Juste Fontaine, Pittsburgh-----L 10
Sept. 8—Jackie Solomons, Struthers, O.-W 8
Sept. 21—Bobby LaLonde, Rochester ----W 8
Oct. 18—Al Baldisano, Rochester --------L 8
Nov. 4—Jim Hampton, Pittsburgh-------L 10

1949

Mar. 3—Mario Marino, Youngstown----W 10
Mar. 21—Gene Spencer, Toledo----------W 10
Apr. 1—Dave Marsh, Johnstown---------L 10
May 2—Tony Baldoni, Rochester---KO by 3
July 5—Harry Teaney, Pittsburgh-------D 8
Aug. 3—Juste Fontaine, Pittsburgh-KO by 2

1950

Jan. 26—Chief Gordon House, Houston--L 10
Feb. 9—Joe Sgro, Erie ----------L 10
Feb. 23—Tommy Darrough, Detroit -----L 8
Mar. 14—Wilfredo Miro, Pittsburgh ----KO 2
Mar. 21—Dave Marsh, Youngstown ------L 8
Mar. 30—Dave Marsh, Pittsburgh -------W 8
Apr. 6—Hank Risk, Lansing ----------W 8
June 14—Don Alderson, Pittsburgh------L 8
June 29—Don Alderson, Pittsburgh------W 10
Aug. 1—Bobby Neal, Pittsburgh --------L 8
Aug. 14—Billy Graham, Brooklyn --KO by 7

1951

Jan. 9—Johnny Bratton, Chicago--KO by 3
Mar. 29—Lester Felton, Flint--------KO by 7
Sept. 29—Hurley Sanders, Altoona-----KO
Nov. 29—Rudy Zadell, Canton, O.--------W 8
Dec. —Tommy Matthews, Akron------D 8

FELIX MASTRO

Bronx, New York, Middleweight

1950

Apr. 20—Bill Godfrey, Brooklyn --------L 4
May 9—Harold Drucker, White Plains--W 4
May 30—Tommy Brown, White Plains---D 4
June 15—John Brown, Brooklyn----KO by 3
Oct. 12—Herbert Elly, New York--------W 6

1951

Mar. 6—Orlando DePietro, White Plains ----------KO by 5
Mar. 23—Eddie Goodbold, N. Y.----------L 4

BABE MATHIS

Arizona Lightweight

Born April 24, 1927.

1951

Sept. 4—Rusty O'Brien, Tucson--------KO 1
Sept. 17—Ernie Montieh, Tucson---------W 4
Sept. 26—Ramon Tiscareno, Juarez, Mexico ----------L 10
Oct. 1—Gil Muniz, Tucson----------KO 5
Oct. 29—Lorenzo Lonzo, Tucson---------L 4
Nov. 12—Lorenzo Lonzo, Tucson---------W 10
Dec. 10—Johnny Hart, Tucson----------KO 10

JAMES MATTAS

Lawrence, Mass., Welterweight

1951

Oct. 1—Billy Trent, Boston----------W 4
Oct. 15—Walter Gomes, Providence----W 4
Jan. 1—Howard Walker, Providence KO by 1

Dec. 3—Freeman King, Providence KO by 1
Dec. 27—Willie Woods, Worcester.....L 6

HARRY KID MATTHEWS

Seattle, Wash., Light Heavyweight

Born, 1922, Emmett, Idaho.

1937

—Bud Hutchinson, Ontario, Ore. KO 1
—Ira Bruner, Ontario, Ore.....KO 2
—Spec Andrews, Ontario.....KO 2

1938

—Joey Parks, Boise.....W 6
—Harry Bean, Boise.....KO 2
—Truman Kennedy, Portland.....D 6
—Truman Kennedy, Boise.....W 10
—Leo Jordan, Boise.....KO 8
—Powder Proctor, Boise.....KO 1
—Johnny Canadeo, Boise.....W 6
—Celly Royabaugh, Boise.....W 10
—Mike Cleary, Boise.....KO 4
—Wally Miles, Boise.....KO 2
—Eddie Norris, Boise.....KO 1

1939

—Pete Blanchard, Boise.....KO 2
—Chief Ballard, Pocatella, Ida....D 10
—Jackie Burke, Pocatella, Ida.....L 10

1940

—Tait Cain, Hollywood.....KO 1
—Caeser Romero, Hollywood.....W 6
—R. J. Lewis, Boise.....D 10
—Teddy White, Boise.....KO 6
—Jack Hibbard, Seattle.....KO 3

1941

—Al Penna, Seattle.....KO 2
—Bud Peterson, Seattle.....KO 3
Apr. 1—Booker T. Washington, Seattle..KO 5
Apr. 22—Al Globe, Seattle.....KO 6
—Bud Smith, Everett, Wash.....KO 7
—Red Shannon, Seattle.....KO 2
—Jimmy Casino, Seattle.....W 10
—Dan Gill, Seattle.....KO 2
Dec. 17—Bob Reid, Everett, Wash.....KO 2

1942

Sept. 29—Al Hostak, Seattle.....W 10
Nov. 6—Al Hostak, Seattle.....D 10

1943

July 28—Jack Chase, Hollywood.....L 10
Aug. 9—Eddie Booker, San Fran. ..KO by 5

1944-1945

(In U. S. Army)

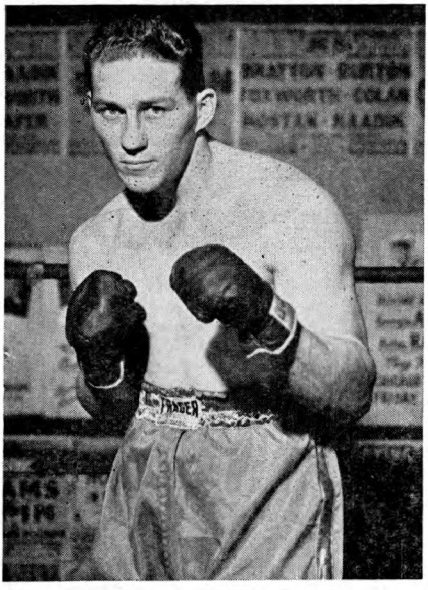

HARRY MATTHEWS, Seattle, Wash.

1946

Aug. 30—Manuel Jones, Everett, Wash..KO 1
Oct. 1—George Evans, Seattle.....D 10
Nov. 26—Benny Droll, Seattle.....W 10

1947

Apr. 10—Bernie Reynolds, Bellinger, Wash. .....KO 1
Aug. 15—Paul Blanks, Spokane .....W 12
May 27—Milo Savage, Seattle.....D 10
Oct. 21—Bobby Volk, Seattle .....W 10

1948

Apr. 19—Remo Polideri, Salt Lake City..W 10
Apr. 30—Tom Fair, Boise .....KO 1
June 8—Jackie Burke, Salt Lake City..W 10
Aug. 17—Bobby Ward, Seattle .....W 10
Sept. 24—Bobby Seamon, Hollywood ..KO 3
Oct. 30—Pedro Jiminez, Hollywood....KO 9
Nov. 19—Milo Savage, Hollywood .....W 10

1949

Feb. 25—Bobby Castro, Hollywood.....KO 4
Mar. 18—Jackie Burke, Hollywood.....KO 4
Apr. 28—Henry Lee, Seattle.....KO 6
Sept. 15—George Sherman, Chicago.....W 10
Nov. 16—Baby Joe Walcott, Omaha.....KO 6
Dec. 7—Billy Davis, Omaha.....KO 1

1950

Jan. 6—Tony Elizondo, Omaha .....KO 1
Feb. 13—Freddie Fiducia, Newark .....KO 7
Mar. 28—Jack Flood, Seattle .....W 10
Apr. 14—Gene Pearce, Boise .....KO 2
May 4—Watson Jones, Tacoma .....KO 3
May 16—Reuben Jones, Seattle .....KO 3
June 16—Phil Muscato, Seattle .....KO 1
July 12—Anton Raadik, Spokane.....W 10
Aug. 7—Jose Ochea, Boise .....KO 5
Aug. 16—John Thomas, Spokane .....KO 1
Sept. 29—Sonny Andrews, Boise .....KO 2
Nov. 3—Anton Raadik, Portland.....KO 8
Nov. 13—Frank Ronkovich, Salt Lake City .....W 10
Nov. 15—Windmill Pearce, Omaha .....KO 2

1951

Mar. 2—Bob Murphy, N. Y.....W 10
May 1—Ron Whittle, Portland.....KO 2
May 29—Frankie Buford, Portland.....KO 3
June 18—Freddie Beshore, Milwaukee..KO 7
June 29—Bill Petersen, Boise.....KO 4
July 17—Dutch Culbertson, Portland..KO 4
July 27—Lloyd Marshall, Seattle.....KO 1
Aug. 21—Jose Basora, Portland.....KO 4
Aug. 31—Dave Whitlock, Boise.....KO 6
Sept. 14—Grant Butcher, Seattle.....KO 1
Oct. 8—Grant Butcher, San Francisco KO 1
Nov. 20—Dave Whitlock, Portland.....KO 2
Nov. 29—Maynard Jones, St. Paul.....KO 2
Dec. 5—Danny Nardico, Cleveland.....W 10
Dec. 13—Art Henri, Omaha.....KO 2

TOMMY MATTHEWS

Detroit, Mich., Welterweight

1948

Feb. 20—Charlie Jones, Detroit .....KO 3
Mar. 12—Al Thompson, Detorit .....W 4
Mar. 26—Frankie Clark, Detroit .....KO 2
Apr. 5—Leonard Howard, Detroit .....W 4
Apr. 23—Red Grant, Detroit .....W 4
May 6—Fern La Chappelle, Rochester..KO 5
Oct. 4—Moe Harvey, Flint .....W 6
Oct. 6—Hugh Sublett, Windsor.....W 4

1949

Mar. 25—Isaac Kequon, Grand Rapids..KO 2
Apr. 12—Paulie Davis Detroit.....W 4
May 2—Dave Larkin, Chicago.....W 4
Oct. 21—Joey Carkido, Detroit.....KO 5
Nov. 25—Tony DiPelino, Detroit .....KO 6

1950

Feb. 3—Charley Brown, Detroit .....W 5
June 2—Honey Johnson, Detroit .....W 6
Aug. 18—Floyd Felder, Detroit .....L 6

1951

Jan. 17—Shamus McCray, Detroit.....W 6
Jan. 31—Joe Morey, Detroit.....KO 4
Apr. 18—Tommy Darrough, Detroit.....L 6
Dec. —Sammy Mastrean, Akron.....D 8

PAT MATTINA

Springfield, Mass., Featherweight

1951

Jan. 15—Bobby Hood, Holyoke.....KO 1
Jan. 22—Kid Wilson, Holyoke.....KO 1
Feb. 12—Rafael LaBoy, Holyoke.....W 4
Feb. 26—Willie Rodd, Holyoke.....W 4
Apr. 2—Rafael LaBoy, Holyoke.....W 4
Apr. 16—Don Nelson, Holyoke.....KO by 6

MICHAEL MAYE

New York, N. Y., Heavyweight

1951

Oct. 26—Abe Gibson, New York.....KO 1
Nov. 23—Clyde Williams, New York...KO 2
Dec. 21—Frank Martinez, New York....KO 2

BILLY MAYS

Boston, Mass., Lightweight

1946

Oct. 7—Doc Blanchard, Worcester.KO by 1
Oct. 21—Frankie Waters, Boston...KO by 1
Nov. 29—Til Le Blanc, Worc.....KO by 3
Dec. 27—Ray Dulmaine, Worcester .....L 4

1947

Jan. 3—Ray Dulmaine, Worcester KO by 6
Jan. 24—Tom Collins, Boston .....KO by 2
Apr. 15—Mickey Maguire, Lowell .....L 6
Apr. 22—Harry Trott, Salem .....W 6
Apr. 29—Joe Palaza, Salem .....W 4
May 20—Bobby Welch, Salem .....W 6
May 27—Joe Palaza, Salem .....W 6
Aug. 11—Red Eagan, Providence .....L 4
Sept. 5—Blond Tiger, Worcester .....L 6

1948

Jan. 23—Johnny Cool, Worcester .....L 6
Feb. 20—Pat Kelly, Worcester.....KO by 2
Mar. 19—Tommy Moore, Worcester.KO by 5
June 7—Sam Zelman, Ocean Park .....W 4
Nov. 19—Al Dixon, Worcester.....KO by 1

1949

Jan. 7—Bibber Gaughan, Worcester....L 4
Jan. 14—Mike Catalano, Worcester.....L 4
Mar. 3—Earl Carroll, Boston.....L 4
Mar. 8—Frankie Fay, New Bedford.KO by 4
Mar. 31—Tony Trotter, Fall River.....W 4
Apr. 7—Bibber Gaughan, Fall River....L 6
May 25—Jimmy Lamprey, Worcester.....W 8
June 10—Jimmy West New Bedford.....W 4
Nov. 10—Jerry Drouin, Fall River .....D 6

1950

July 11—Rocky Sullivan, New Bedford .....KO by 3

1951

Sept. 17—Curley Monroe, Providence...KO 5
Oct. 1—Cliff Hutchinson, Boston.....L 4
Oct. 29—Cliff Hutchinson, Boston.....L 4
Nov. 12—Bobby Chabot, Boston.....D 4
Dec. 6—Dick Lundy, Portland.....L 10
Dec. 17—Jerry McGuigan, Providence...L 4

VINCE MAZAC

Houston, Tex., Middleweight

1951

Feb. 20—Rafael Gutierrez, San Antonio..L 8
Mar. 13—Johnny Burke, Houston.....D 6
Mar. 27—Pete Gill, Houston.....L 10
Apr. 10—Alex Cedillo, Houston.....KO 1
May 1—Dick Smith, Houston.....W 10
May 15—Pete Gill, Houston.....KO by 5
Aug. 3—Pete Gill, Corpus Christi..KO by 7

JUAN (BABY FACE) MEDINA

Cuban Featherweight

1949

Dec. 17—Pablo Tapia, Havana .....KO 2
Dec. 23—Joaquin Rodriguez, Pinar del Rio .....KO 2

1950

May 19—Joaquin Rodriguez, Havana...KO 1
July 1—Manuel Perdomo, Havana .....L 4
July 29—Gelasio La Rosa, Havana.....KO 2
Aug. 12—Inicente Ruiz, Camaguey.....L 6
Sept. 23—Lazaro Pijuan, Havana .....W 6
Nov. 11—Alfonso Pages, Havana .....D 6

1951

Jan. 30—Eligio Alvarez, Havana....KO by 2
May 26—Roberto Dominic, Havana.....W 6
June 16—Mario Borges, Havana.....KO 3
June 30—Antonio Lamelas, Havana.....L 6
July 14—Lazaro Pijuan, Havana.....D 6
Aug. 11—Antonio Lamelas, Havana.....W 6
Aug. 18—Roberto Dominic, Havana.....W 6
Sept. 1—Roberto Dominic, Havana....KO 3
Oct. 27—Manuel Perdomo, Havana.....W 8
Nov. 13—Antonio Lamelas, Havana.....D 8

SAMMY MEDINA

Panamanian Featherweight

(For previous record, 1942-1946, see 1947 Edition, page 367.)

1947

July —Kid Zefine, Panama.....D 10

1948

Jan. 13—Simon Vegara, Panama....KO by 12

1949

—Wilfredo Brewster, Panama....L 10

1950

—Kid Evan, Panama.....D 10
Sept. 12—Kid Allen, Panama.....W 8

1951

—Baby Lemus, Barranquilla.....L 10

TONY (TIGER) MEDINA

Houston, Tex., Lightweight

1950

Apr. 11—James Lott, Houston.....L 4
May 2—Alex Vargas, Houston.....L 4
May 16—Howard Lewis, Houston.....D 4
June 6—George Easterling, Houston....L 4
June 27—James Lott, Houston.....W 4
July 4—Manuel Escamilla, Houston....L 4
Aug. 1—Frank Adams, Houston.....KO 2
Aug. 8—Alex Vargas, Houston.....L 4
Aug. 22—Manuel Escamilla, Houston.....D 4
Sept. 12—Al Quinn, Houston.....W 4
Sept. 20—Shirley Coonce, Galveston.....L 4
Sept. 27—Shirley Coonce, Galveston.....W 4
Oct. Roger Trevino, Houston.....D 4
Nov. 27—Al Jurgins, San Antonio...KO by 1
Mar. —Eli Trevino, Galveston.....KO 3
Apr. 25—Raymond Cassidy, Houston....D 4

1951

Mar. 20—Alex Vargas, Houston.....L 6
Apr. 11—Robert Martinez, Houston.....L 4
Mar. 15—Kid Henry, Houston.....L 4
Sept. 11—Kid Henry, Houston.....L 6
Sept. 18—J. W. Henry, Houston.....L 6
Oct. 16—Roger Trevino, Houston.....L 4
Nov. 13—Sammy Ryan, Houston.....KO 5

MIGUEL MENDIVIL

Cuban Lightweight

Born, July 10, 1930, Moron.

1947

May 24—Joaquin Landin, Moron.....KO 3
July 19—Juan Colarte, Moron.....W 6
Aug. 3—Orlando Sanchez, Moron.....KO 4
Oct. 18—Kid Bebo, Moron.....W 8
Nov. 22—Jose la O, Moron.....W 8
Dec. 13—Gilberto Mulens, Moron.....W 10

1948

Feb. 21—Eduardo Carrasco, Moron.....W 10
Mar. 20—Bombon Oriental, Havana..KO by 7
June 5—German Viciedo, Guantanamo..D 10
July 10—German Viciedo, Moron.....W 10
July 24—Wilfredo Mayet, Havana.....W 10
Oct. 17—Kid Bururu, Moron.....W 10
Dec. 11—Bombon Oriental, Havana.....W 10

1949

Jan. 9—Orlando Zulueta, Havana.....W 10
Mar. 5—Rafael Lastre, Oriente, Cuba...L 12
May 28—Orestes Diego, Havana.....W 8
June 18—Jesus Garcia, Havana.....D 10
Aug. 27—Antonio Reverte, Havana.....W 10
Sept. 10—Bombon Oriental, Havana.....D 10
Oct. 8—Bombon Oriental, Havana.....W 10

1950

Aug. 26—Julian Varona, Havana .....W 10
Sept. 9—Orestes Diago, Havana .....KO 2
Sept. 30—Percy Bassett, Havana.....KO by 2

1951

May 22—Ted Murray, N. Y.----L 8
June 2—Henry Jordan, Brooklyn----D 8
July 18—Harold Johnson, Brooklyn----W 6
Sept. 7—Richie Anderson, N. Y.----W 6
Nov. 19—Henry Jordan, New York----W 8
Nov. 27—Wallace Smith, Newark----L 8
Dec. 17—Jackie Cummerlander, New York----L 8

BERT MENDOZA

Cucamongo, Calif., Middleweight

1947

June 2—Ray Coleman, Ocean Park--KO 1
June 17—Leroy Burleson, Los Angeles--D 4
July 15—Leroy Burleson, Los Angeles--D 4
Aug. 1—Leroy Burleson, Hollywood--KO 3
Aug. 4—Les Arterbridge, Ocean Park--W 4
Aug. 15—Garfield Coleman, Hollywood--L 4
Aug. 26—Garfield Coleman, Los Angeles L 4
Oct. 7—Less Arterbridge, Los Angeles W 4
Oct. 17—Bobby Holden, Hollywood----W 4
Oct. 21—Jess Richards, Los Angeles----D 4
Oct. 31—Nap Howard, Hollywood----L 4
Nov. 18—Spencer Coleman, Los Angeles L 4
Nov. 21—Jess Richards, San Diego----W 6
Dec. 12—Al Morey, San Diego----W 6

1948

Feb. 10—Art Brown, Los Angeles----W 4
Feb. 17—Jesse Richards, Los Angeles--D 1
Apr. 19—Art Brown, San Diego----W 4
Apr. 23—Johnny Gardea, Hollywood----L 6
May 5—Art Hardy, Phoenix----L 10
June 18—Johnny Gardea, Hollywood----W 6
July 30—Gene Loughridge, Hollywood--L 6
Aug. 13—Bobby Seamon, San Diego----L 10
Sept. 3—Bobby Castro, Hollywood KO by 4
Oct. 15—Jesse Richards, Hollywood----W 6
Nov. 10—Nap Howard, Phoenix----W 10
Dec. 9—Mike Angustain, San Diego-KO by 9

1949

June 6—Boots Nelson, Ocean Park----W 4
June 16—Jay Caldwell, Los Angeles---KO 4
July 21—Jay Caldwell, Los Angeles----D 4
Aug. 9—J. J. Crackwell, Los Angeles--L 6
Aug. 25—George Holmes, Wilmington--W 6
Sept. 2—Boots Nelson, San Diego----W 6
Sept. 8—Dick Finley, Wilmington----W 6
Sept. 29—Dick Finley, Wilmington----W 10
Oct. 7—Jay Caldwell, Hollywood----L 10
Nov. 28—Art Brown, San Diego----W 6
Dec. 2—Chick Musgrove, San Diego KO by 7

1950

Jan. 6—Chick Musgrove, San Diego KO by 7
Feb. 17—Chick Musgrove, San Diego---L 10
Mar. 17—Joe Danos, Hollywood----KO 5
Apr. 3—Don Lee, Ocean Park----KO by 7
July 31—Dick Finley, Ocean Park--KO by 4
Nov. 24—Frankie Daniels, Hollywd--KO by 5

1951

Mar. 13—Wes Echols, Stockton----L 10
Mar. 31—Rusty Payne, Eureka----KO by 2

FRANCISCO MENESES

Argentine Lightweight

1951

Sept. 19—Carlos Romero Luque, Buenos Aires----L 10
Oct. 7—Bull Dog Salvarezza, Buenos Aires----D 12
Oct. 20—Roberto Dominguez, Buenos Aires----L --
Nov. 24—Valeriano Mesa, Mendoza----L 10

CHARLES MERCER

Huntington, W. Va., Light Heavyweight

1951

Jan. 19—Ray Connolly, Miami----KO by 10
Feb. 21—Dan Nardico, Miami----KO by 1
Mar. 26—George Kaplan, Miami----L 8
May 29—Billy Brown, Jacksonville----L 10
July 25—Harold Sampson, Miami---KO by 1
Nov. 27—Jimmy Cerello, Jacksonville--L 10

HAROLD MEREDITH

Macon, Ga., Middleweight

1945

Aug. 17—Charlie Morrison, Tampa----KO 5
Aug. —Charlie Morrison, Tampa----KO 2
Aug. 31—Young Corn Griffin, Tampa---KO 2
Sept. 6—Bulldog Camagueyano, Tampa KO by 4
Sept. 18—Carl McKinney, Macon----KO 5
Dec. 17—Carl McKinney, Miami----KO 6
Dec. 21—Sammy Andrade, Miami----W 8

1946

Mar. 28—Young Chino, Tampa----W 10
Apr. 8—Jack Lisle, Aiken----W 8
May 24—Jack Blount, Jacksonville----W 4
June —Al Reid, Savannah----L 8
—Al Reid, Savannah----KO by 3
July 3—Bob Elliott, Miami----D 6
—Jack Blount, Jacksonville----W 4
July 10—Joey Ackerman, Miami----KO 3
July 12—Al Reid, Savannah----KO by 3
July 23—Andy Anderson, Jacksonville--W 10
Aug. 5—Vince Gambill, Miami----KO 1

1947

Jan. 10—Cotton King, Palm Beach----L 10
Jan. 21—Bill Dyer, Savannah----W 10
Apr. 9—Eddie Kiernan, Savannah----KO 7
June 13—Rene Cantero, Savannah----W 8
June 20—Rene Cantero, Savannah----W 10
July 15—Jack Revolta, Macon----W 8
Oct. 1—Young Chino Alvarez, Miami--KO 2
Oct. 7—Carey Mace, Jacksonville----W 10
Oct. 14—Carey Mace, Jacksonville----L 10

1948

Feb. 5—Tom Kilpatrick, Aiken----W 10
Mar. 8—Frankie Abrams, Prov.---KO by 8
Mar. 25—Johnny Carroll, Aiken, S. C.---D 10
Apr. 5—Al LaBarba, Wash., D. C.----L 6
Apr. 12—George Ross, Providence--KO by 8
May 18—Joey Dunn, Jacksonville----KO 2
Aug. 26—Fist Dever, Macon, Ga.----L 10
Aug. 31—Johnny Kilday, Orlando----L 10
Sept. 7—Dan Allen, Miami----W 8
Oct. 11—Fist Dever, Miami----L 10
Oct. 18—Mario Coll, Miami----W 10
Nov. 2—Juan Villalba, Jacksonville---KO 6
Nov. 9—Bob Shoemaker, Jacksonville--W 10
Nov. 23—Dan Allen, Jacksonville----KO 1
Dec. 13—Chaforo Martinez, Miami--KO by 9

1949

Jan. 4—Joey Dunn, Jacksonville----D 10
Jan. 28—Bob Shoemaker, Tampa----D 6
Feb. 1—Bob Shoemaker, Jacksonville--W 6
Feb. 9—Tom Kilpatrick, Macon----W 8
Feb. 23—Jack Larrimore, Sarasota----W 8
Mar. 1—Bob Shoemaker, Jacksonville-KO 9
May 10—Billy Spangler, Jacksonville--W 10
May 31—Sammy Reid, Jacksonville----W 6
—Johnny Taylor, Jacksonville---W 6
July 27—Kenny Lovegrove, Miami----W 6
Aug. 1—Jack Larrimore, Miami----W 6
Aug. 9—Sammy Reid, Jacksonville----W 6
Auy. 12—Johnny Davis, Daytona----KO 4
Sept. 29—Joey Dunn, Orlando----W 8
Oct. 11—Joey Dunn, Jacksonville----W 8
Oct. 18—Leland Pillen, Jacksonville---L 10
Oct. 28—Mickey Doyle, Daytona Beach-KO 3
Nov. 7—Paul Altman, Miami----W 8
Nov. 28—Phil Saad, Sarasota----W 10
Dec. 2—Eddie Steele, Daytona----W 8
Dec. 9—Billy Spangler, Palm Beach---W 6
Dec. 27—Jimmy Snedeker, Jacksonville-W 10
Dec. 30—Crazy Horse, Palm Beach----D 8

1950

Jan. 3—Jimmy Snedeker, Jacksonville KO 3
Feb. 21—Joe Barrett, Tampa----W 6
Mar. 20—Fred Kreuger, Charleston----L 10
Apr. 17—Lee Sala, Tampa----KO by 2
May 23—Charley Padalino, Jacksonville-D 10
June 13—Jimmy Hatcher, Jacksonville--L 10
June 20—Ronnie Delaney, Youngstown KO by 3
July 18—Glen Hendershot, Jacksonville-D 10
Oct. 4—Joe Garza, Chicago----KO by 6
Oct. 27—Fred Krueger, Charlotte----D 10
Nov. 7—Joe Lassiter, Jacksonville----W 10

1951

Mar. 8—Tony Bondre, Aiken----W 10
Mar. 29—Fred Krueger, Aiken----KO by 7
Apr. 20—Art Davis, Macon----L 12

July 30—Irving Palefsky, Miami.....L 8
Oct. 5—Roy Clark, Aiken, S. C.....W 10
Nov. 2—Eddie Green, Aiken, S. C...KO by 5

RAFAEL MERENTINO

Argentine Middleweight

1951

May —Juan Oviedo, Buenos Aires...KO 4
June 6—Mario Diaz, Buenos Aires.....L 12
July 21—Jose Alamo, Buenos Aires....KO 9
—Ricardo Callichio, Buenos Aires .....KO
Oct. 13—Ricardo Callichio, Buenos Aires .....KO 7

JIM MERRILL

Spokane, Wash., Welterweight

1951

Sept. 26—Frankie Rowe, Spokane.....KO 1
Oct. 10—Tommy Warren, Spokane.....KO 1
Oct. 17—Frankie Rowe, Coeur D'Alene, Idaho .....KO 2

VALERINA MESA

Argentine Lightweight

1951

Oct. 13—Jose M. Valdez, Mendoza.....D
Nov. 24—Francisco Meneses, Mendoza..W 10

FRED MESSINA

Paterson, N. J., Welterweight

1951

Mar. 12—Dom Piccini, Newark .....L 4
Apr. 11—Dom Piccini, Elizabeth.....W 4
Apr. 18—Claude D'Arcy, Elizabeth.....D 4
May 2—George Jackson, Elizabeth....KO 1
May 16—Ben Ianotti, Elizabeth.....KO 2
June 6—Ernesto Figuria, Elizabeth.....W 4
July —Eugene Ortiz, Newark.....KO 1
Sept. 28—Rudy Starace, N. Y.....KO 2
Oct. 2—Joe Pierre, White Plains.....KO 4
Oct. 8—Al Avant, N. Y.....L 4
Dec. 8—Emil Carrillo, Brooklyn.....KO 3
Dec. 13—Johnny Soncini, New York.....W 4
Dec. 22—Larry Mansen, Brooklyn.....KO 2

JOE MICELI

New York, N. Y., Welterweight

1948

Feb. 9—Filipi Fuentes, Brooklyn.....KO 4
Feb. 28—Fred Monforte, Brooklyn.....L 4
Mar. 9—Ernie Kerber, N. Y. C.....D 4
Mar. 16—Nick Arcuri, Brooklyn.....L 4
Apr. 13—Bill Cody, Brooklyn.....W 4
May 4—Fred Monforte, rBooklyn.....L 6
May 27—Nick Arcuri, Brooklyn.....KO 4
June 17—Al Smith, N. Y. C.....W 6
June 30—Billy Henderson, N. Y. C.....L 6
July 22—Mario Marino, Brooklyn.....W 6
Aug. 9—Johnny White, N. Y. C.....KO 6
Aug. 12—Bill Feeney, Brooklyn .....KO 2
Aug. 26—Lenny Durham, N. Y. C.....KO 6
Oct. 8—Pete Ferrente, N. Y. C.....KO 3
Oct. 10—Jerry Meckler, Brooklyn.....KO 6
Nov. 2—Manny Torres, Brooklyn.....W 8
Nov. 23—Al Pennino, Brooklyn .....W 8

1949

Jan. 4—Joe Belfiore, Brooklyn.....W 8
Jan. 25—John LaRusso, Brooklyn.....W 8
Feb. 8—Willie Beltram, Brooklyn....KO 5
Mar. 4—Roman Alvarez, New York....W 8
Apr. 15—Buddy Holderfield, New York..W 10
Apr. 29—Tony Pellone, New York.....L 10
June 2—Freddie Menna, Brooklyn.....L 10
June 30—Frankie Abrams, Brooklyn....L 10
July 21—Roman Alvarez, Brooklyn.....W 8
Sept. 17—Tommy Warnock, Brooklyn..KO 2
Oct. 10—Chuck Taylor, Brooklyn.....W 10
Nov. 3—Fitzie Pruden, Brooklyn .....KO 6
Dec. 9—Billy Wyatt, New York.....W 8

1950

Jan. 13—Buddy Garcia, New York.....KO 1
Jan. 27—Raoul Perez, New York.....KO 8
Feb. 25—Charley Salas, Brooklyn .....D 10
Mar. 29—Tony Riccio, New York.....KO 4
Apr. 21—Johnny Saxton, New York.....L 10
May 10—Johnny DeFazio, New York...KO 6
May 19—Walter Haines, New York.....KO 1
Sept. 6—Sonny Boy West, Milwaukee...W 10
Oct. 2—Ike Williams, Milwaukee.....W 10
Nov. 23—Ike Williams, Milwaukee .....L 10
Dec. 22—Kid Gavilan, New York.....L 10

1951

Jan. 22—Arthur King, Milwaukee.....KO 9
Feb. 19—Ike Williams, Philadelphia.....W 10
May 5—Andy Anderson, Indianapolis...D 10
Oct. 18—Andy Anderson, Grand Rapids..KO 2

CHESTER MIESZALA

West Allis, Wis., Middleweight

1951

June 27—Lloyd Triplett, Milwaukee.....L 5
Aug. 7—Ted Spencer, Milwaukee.....KO 2
Nov. 18—Frank Gillen, Milwaukee..KO by 3
Nov. 28—Pat Parks, Chicago.....KO 2
Nov. 20—Murray Burnette, La Crosse...W 6

BEN MILLER

New York Heavyweight

1951

July 8—Dave Davey, Newark.....L 6
Aug. 13—Frank Martinez, Newark.....W 4
Aug. 27—Dick Walsh, Newark.....KO 2
Nov. 13—Clifton Murphy, Newark ..KO by 6

BOB MILLER

New York, N. Y., Welterweight

1948

Jan. 20—Andy Russo, N. Y. C.....KO by 5
Jan. 26—Len Holton, Brooklyn.....L 4
Feb. 24—Lou Russo, N. Y. C.....KO by 2
Mar. 9—Al Stevenson, N. Y. C.....KO 1
Mar. 23—Cliff Stevens, N. Y. C.....L 4
Apr. 5—Cliff Stevens, Brooklyn.....L 4
June 14—Jim Flood, N. Y. C.....KO by 4

1949

Jan. 18—Augie Iacabellis, Brooklyn...KO 2
Feb. 1—Kenny Clark, Brooklyn.....KO 2
Feb. 8—Joe Petrovich, Brooklyn..KO by 4

1950

May 4—Orlando Cepeda, Brooklyn ...KO 5

1951

Apr. 27—Bobby Rosado, N. Y.....KO by 1

CLINT MILLER

Elizabeth, N. J., Featherweight

(For previous record, 1943-1947, see 1948 edition, page 352. Inactive 1948)

1949

Aug. 19—Johnny Carr, Long Branch.....W 6
Sept. 8—Buddy Hayes, Fall River.....W 10
Sept. 22—Mario Morales, Fall River.....W 10
Oct. 6—Buddy Hayes, Fall River.....L 10
Oct. 20—Reuben Davis, Fall River.....W 10
Nov. 3—Roy Andrews, Fall River .....L 10

1950

Jan. 10—Dom Saia, New Bedford .....D 10
Jan. 24—Jesse Underwood, New Bedford .....D 10
Feb. 20—Dom Saia, New Bedford.....W 10
Mar. 7—Mario Pacheco, New Bedford..L 10
Apr. 25—Filberto Osario, New Bedford..L 10

1951

Oct. 8—Maxie Shapiro, Providence.....L 8

DON MILLER

Norwich, Conn., Welterweight

1951

Mar. 19—Eddie Johnson, Providence...KO 2
Mar. 26—Al Smith, Providence.....KO by 1
Oct. 30—Frank Gubas, White Plains.....L 6
Nov. 10—Joe Tomasello, Brooklyn.....L 6
Nov. 20—Al Robbins, White Plains.....L 6
Nov. 24—Joe Moore, Brooklyn.....W 6

EDDIE MILLER

Dayton, Ohio, Middleweight

1946

Feb. 20—Pepper Morris, Dayton.....KO 4
Mar. 11—Mike Birskovich, Phila.....KO by —
Apr. 3—Jimmy Wilson, Dayton .....W 6
Apr. 29—Tiy Ramsay, Cincinnati.....W 8
May 13—Tip Ramsay, Cincinnati .....W 8
June 3—Tip Ramsay, Cincinnati .....W 10

July 1—Steve Izzy, Cincinnati.....KO 3
July 12—Eddie Elton, Columbus.....W 6
July 30—Al Roach, Columbus.....KO 3
Aug. 6—Danny Fisher, Columbus.....KO 2
Aug. 12—Gib Jones, Cincinnati.....KO 6
Aug. 26—Tip Ramsay, Cincinnati.....KO 4
Oct. —Gib Jones, Dayton.....KO 4
Nov. 6—Bennie Droll, Dayton.....KO 4
Nov. 19—Jamaica Smith, Dayton.....KO 2
Dec. 11—Bill Parsons, Dayton.....W 10
Dec. 30—Bill Parsons, Dayton.....W 10

1947

Jan. 27—Bobby Britton, Dayton.....W 10
Feb. 17—Lloyd Gibson, Cincinnati.....L 10
Mar. 10—Billy Parsons, Dayton.....W 12
Mar. 24—Sammy Mack, Cincinnati.....W 8
Apr. 9—Johnny Lawer, Dayton.....W 10
Apr. 30—Len Wadsworth, Dayton.....W 10
May 16—Julius Mendez, Chicago.....D 6
June 11—Larry Cartwright, Dayton.....D 10
July 1—Jackie Darthard, Milw.....KO by 7
July 28—Dave Clark, Cincinnati.....KO by 10
Aug. 4—Lou King, Milwaukee.....L 6
Sept. 10—Alex Arella, Dayton.....W 8
Sept. 29—Larry Cartwright, Cinn.....KO by 3
Oct. 9—Martin Doyle, Springfield, O.....W 10
Nov. 5—Lafayette Drummond, Chicago.W 8
Nov. 12—Don Lee, Lincoln.....L 10
Nov. 24—Art Brown, Chicago.....KO by 2
Dec. 17—Bernard Humphry, Toledo.....KO 3

1948

Jan. 1—Sheriff Jackson, Columbus.....W 6
Jan. 13—Jimmy Palmer, Kalamazoo.....L 10
Jan. 19—Collins Brown, Chicago.....KO 5
Feb. 2—Jackie Darthard, Omaha.KO by 1
Mar. 19—Mike Birskovich, Toledo.....KO 5
Apr. 5—Don Lee, Lincoln, Neb.....KO by 9
Apr. 26—Pete McNamara, Chicago.....W 8
May 18—DeWitt Dean, Toledo.....L 6
June 8—Pete Zaduck, Buffalo.....L 8
June 29—Joe Danos, Chicago.....KO 5
July 16—Dick Smith, Michigan City.....KO 4
July 30—Lonnie Rutherford, Roanoke.....D 10
Aug. 9—Sylvester Perkins, Chicago.....KO by 2
Oct. 8—Norman Horton, Dayton.....L 10
Nov. 4—Jimmy Welch, Columbus.....L 10
Nov. 16—Joe Lorenzo, Toledo.....KO 4
Dec. 17—Jackie Burke, Detroit.....L 8

1949

Jan. 31—Bill Stemmler, Toledo.....KO 6
Feb. 4—George Sherman, Chicago.KO by 5
Mar. 11—Lonnie Rutherford, Roanoke.W 10
Apr. 11—Kid Alfonso, Toledo.....KO by 1
Sept. 19—Sheriff Jackson, Columbus.....L 6
Sept. 26—Bob Shewmaker, Covington.KO 5
Oct. 14—Joe Sgro, Indianapolis.....KO 2
Oct. 25—Fred Newbill, Cincinnati.KO by 5
Nov. 9—Alvin Williams, Wichita.KO by 8
Dec. 9—Joe Sgro, Indianapolis.....L 8

1950

Apr. 14—Joe Arthur, Indianapolis.KO by 4

1951

July —Freddie Krueger, Roanoke.KO by 3

JOHNNY MILLER

Stockton, Calif., Welterweight

1946

Aug. 20—Gerry Ramsay, Vancouver.....KO 1
Sept. 17—Freddie Steele, Vancouver.....D 10
Oct. 18—Snooks Lacey, Portland.....W 6

1947

June 25—John L. Davis, Oakland.....L 6
July 14—Dixie Fleming, San Francisco.W 6
July 25—Dixie Fleming, San Francisco.KO 7
Aug. 11—Bobby Jarvis, San Francisco.....W 10
Sept. 15—Ralph Lara, San Francisco.....D 10
Sept. 29—Ralph Lara, San Francisco.....L 10
Oct. 20—Felix Bueno, San Francisco.....W 10
Oct. 28—Ralph Lara, San Jose.....W 10

1948

Apr. 21—Maxie Docusen, Oakland.....L 10
June 14—Bobby Burgess, San Francisco.W 10
July 28—Nate Huskey, Oakland.....KO 1
Aug. 23—Benny Walker, San Francisco.L 10

1949

Feb. 25—Lem Thomas, San Francisco.....D 10
Mar. 9—Bobby Burgess, Oakland.....L 6
Mar. 28—Bobby Burgess, San Francisco.L 8
Nov. 8—Joe Gilmer, San Jose.....W 6
Dec. 6—Al Moore, San Jose.....KO 1

1950

Jan. 9—Melvin Norris, San Francisco.W 6
Jan. 13—Melvin Norris, Stockton.....W 6
Jan. 20—Melvin Norris, Stockton.....L 8
Jan. 24—Joe Gilmer, San Jose.....KO 6

1951

Feb. 20—Augustine Vega, San Jose.....L 6
Mar. 2—Frankie Muche, Hollywood.....L 6

LEROY MILLER

Chicago, Ill., Middleweight

1950

Sept. 18—Woody Green, Chicago.....KO 1
Oct. 24—Lloyd Triplett, Milwaukee.....L 5

1951

Jan. 4—Eddie McCoy, Lansing.....KO 3
Jan. 31—Lloyd Triplett, Milwaukee.....L 10

JIMMY MILLIGAN

Pompton Lakes, N. J., Middleweight

1947

Mar. 4—Leroy Wilson, Passaic.....KO 1
Mar. 25—Willie Murphy, Jersey City.KO 1
Apr. 7—Sam Carter, Newark.....W 4
Apr. 15—Billy Reid, Jersey City.....KO 3
May 6—Eddie Matt, Jersey City.....KO 2
May 12—Vince Scarpari, Newark.....W 6
May 20—Joe Lilli, Jersey City.....KO 6
May 26—Isaac Jenkins, Newark.....L 6
June 17—Tommy Anderson, Elizabeth.....L 6
July 1—Ernie Durando, Union City.KO by 4
July 9—Frankie Burley, Bangor.....KO 4
Aug. 11—Johnny Caruso, Newark.....KO 2
Nov. 24—Tommy Parks, Newark.....L 6

1948

Mar. 16—Roscoe Lay, New York.....W 4
Mar. 25—Malcolm Gaines, Atlantic City.L 6
Apr. 15—Malcolm Gaines, Atlantic City.W 6
May 6—Malcolm Gaines, Atlantic City.L 6
May 11—Andy DePaul, Elizabeth.....L 6
May 24—Eddie Ocasio, New York.....W 6
May 27—Malcolm Gaines, Atlantic City.L 6
June 1—Jerry Coursal, Newark.....W 7
June 14—Charley Dawson, Brooklyn.....KO 5
July 13—Roland Streety, Syracuse.....L 6
Aug. 24—Dom Youvella, Lodi, N. J.....L 8
Oct. 4—George LaRover, Philadelphia.L 10
Oct. 21—Honey Johnson, Atl. City.KO by 5
—Honey Johnson.....W 10
Dec. 16—Jimmy Walters, Paterson.....L 6

1949

Jan. 3—Eddie Edwards, Newark.....D 6
Jan. 12—Mike DeCosmo, Jer. City.KO by 5
Feb. 28—Vinnie Cidone, Brooklyn.KO by 2
Mar. 15—Tommy Bazzano, Hartford.....L 8
Mar. 23—Natie Brown, Binghamton.....L 6
May 5—Mike Saad, Fall River.....L 6
July 7—Tony Riccio, Bayonne.....KO by 2
Aug. 8—Joe Curcio, Newark.....L 8
Aug. 29—Ernie Durando, Newark.KO by 2

1950

(Inactive)

1951

Jan. 22—Ralph Campagnone, Providence.....KO by 3
Mar. 5—Lou Pompey, Scranton.....KO by 2
Mar. 9—Ross Virgo, Syracuse.....KO by 4
Apr. 19—Johnny Lombardo, Mt Carmel.L 8
May 7—Cas Sugalski, Newark.....W 6
July 23—Ralph Perez, Newark.....KO by 1
Oct. 22—Johnny Greco, Baltimore.KO by 3
Sept. 17—Jimmy Snedeker, Newark.....D 6
Sept. 27—Jimmy Snedeker, Newark.....L 6

EDDIE MILTON

Omaha, Nebr., Welterweight

1951

Mar. 8—Wayne DeCora, Sioux City.....W 4
Mar. 15—Wayne DeCora, Omaha.....L 4
Nov. —Nelson Levering, Sioux City.....KO by 6
Dec. 13—Frankie Craig, Omaha.....W 4
Dec. 10—Ralph Alvarez, Sioux City.....L 6

HOLLY MIMS

Washington, D. C., Middleweight

1948

June 1—Angelo Marino, Washington.....D 4
Sept. 20—Garland Edwards, Wash.....L 4

Sept. 30—Julian Keene, Washington ----W 4
Oct. 4—Julian Keene, Washington ----L 4
Nov. 1—Walter Rowan, Washington ----W 5
Nov. 22—Johnny Holt, Washington ----W 5
Dec. 13—Garland Edwards, Washington--D 4

1949

Jan. 17—Sonny Bunn, Washington----W 8
Jan. 24—Gene Harley Washington----W 6
Feb. 14—Garland Edwards, Washington--W 8
Feb. 28—Garland Edwards, Washington-W 9
Apr. 4—Gene Harley, Washington----W 6
Apr. 28—Marion Klingensmith, Cumberland ----W 6
May 3—Scott Richardson, Washington-W 5
July 13—Bobby Copeland, Washington---L 5
Aug. 16—Sonny Bunn, Washington----D 5
Oct. 3—Ken Stribling, Washington----D 10
Oct. 10—Billy Wyatt, Baltimore----W 8
Oct. 11—Art Bethea, Washington ----L 8
Nov. 14—Art Bethea, Washington ----W 8
Dec. 12—Terry Moore, Baltimore----L 10

1950

Mar. 13—Speedy Lawrence, Atlantic City ----W 6
Mar. 20—Tex Newby, Washington----L 6
Oct. 16—Johnny Pratt, Washington----W 5
Nov. 6—Johnny Bratton, Baltimore----W 10
Nov. 27—Johnny Bratton, Baltimore----W 10

1951

Jan. 22—Jose Basora, Philadelphia ---KO 8
Feb. 6—Gene Burton, Chicago----L 10
Apr. 5—Ray Robinson, Miami----L 10
Apr. 23—Pat Byers, Washington----KO 1
May 10—Gypsy Prince, Washington---KO 1
May 16—Charley Purvis, Richmond---KO 1
June 6—Otis Graham, Richmond----W 10
Aug. 8—Sammy Walker, Richmond----W 10
Aug. 22—Ronnie Delaney, N. Y.----L 8

ALDO MINELLI

Italian Welterweight

Born, Bergamo, Italy, Jan. 2, 1920

Started boxing 1940

1947

Apr. 5—Pete Manchio, Brooklyn----W 8
Apr. 19—Charley Noel, Brooklyn----W 8
May 3—Mario Ramon, Brooklyn----W 8
June 2—Billy Graham, L. I. City----L 8
June 23—Maxie Shapiro, L. I. City----L 10
July 3—Jorge Estrada, Brooklyn----W 8
July 11—Dom Amoroso, Long Beach----W 8
Aug. 4—Julie Kogan, New Haven----L 10
Aug. 25—Bobby Ruffin, N. Y. C.----L 10
Sept. 8—Julie Kogan, New Haven----D 10
Sept. 22—Julie Kogan New Haven----W 12
Oct. 11—Bobby Ruffin, Brooklyn----L 10

1948

Feb. 25—Roger Vivancos, Milan ----L 10
Mar. 21—Said Boina, Modena ----W 10
Apr. 2—Bruno Bisterzo, Bergamo ---KO 2
Apr. 10—Facchi, Milan ----W 10
May 6—Mola, Bergamo ----W 10
May 17—Andre Famechon, Marseilles---L 10
May 26—Silvano Locatelli, Prato ----W 10
June 11—Jacques Benatar, Bologna ----W 10
Sept. —Jean Julien, Florence ----W 10

1949

Apr. 26—Joe Petrovich, White Plains---W 8
May 7—Al Costantino, Brooklyn----L 8
May 20—Sonny Levitt, New York----W 6
June 13—Angelo Morganti, Coney Island-W 8
June 27—Tippy Larkin, Newark----L 8
July 28—Fitzie Pruden, Brooklyn----KO 7
Aug. 8—Arthur King, Philadelphia----L 8
Sept. 19—Bert Linam, New Orleans----L 10
Oct. 24—Tippy Larkin, Toledo----L 10
Nov. 14—Bert Linam, New Orleans ----L 12
Nov. 29—Harry Smith, Rochester ----W 10

1950

Jan. 12—James Watkins, Brooklyn----KO 4
Feb. 3—Bob Montgomery, Washington-W 10
Mar. 15—Johnny Saxton, New York City L 8
Mar. 28—Jimmy Sanders, Cleveland----L 10
Apr. 25—Tommy Bazzano, White Plains W 8
July 7—Giuseppe Facchi, Milan----W 8
Nov. 13—Vic Cardell, New Haven----L 10
Dec. 6—Bobby Dykes, Miami----KO by 4

1951

Feb. 17—Jimmy Herring, Brooklyn----W 8
Feb. 28—Vinnie Cidone, N. Y.----W 10
Mar. 23—Artie Diamond, N. Y.----W 8
Apr. 20—Kid Gavilan, N. Y.----L 10
July 14—Mario Dia, Buenos Aires----L 12
Sept. 22—K. O. Lausse, Buenos Aires----L 12

RICHARD MINJARES

Los Angeles, Cal., Featherweight

1951

June 19—Jimmy Dunn, Los Angeles----L 6
June 29—Placido Delao, Hollywood----W
July 10—Placido Delao, Los Angeles KO by 3
July 31—Eddie Hernandez, Los Angeles--D 6
Nov. 6—Dino Burns, Los Angeles----W 4
Nov. 24—Richie Malloy, Hollywood----L 4
Dec. 14—Eddie Hernandez, Hollywood---W 6
Dec. 21—Ruben Torres, Hollywood----W 6

WILLIE MINNEFIELD

Carnegie, Pa., Welterweight

1949

Mar. 31—Don Alderson, Pittsburgh -KO by 4
June 27—Doc Watkins, Pittsburgh----L 4
Dec. 8—Floyd Black, Pittsburgh ----L 5
Dec. 12—Floyd Black, Pittsburgh ----L 4

1950

Aug. 1—Chuck Pecora, Pittsburgh ----D 4
Aug. 21—Joe Sebes, Pittsburgh ----W 4

1951

June 28—Billy Brooks, Cumberland----W 6
July 3—Richard Watkins, Pittsburgh---L 6
Oct. 22—Al DeLuca, Pittsburgh----W 4

CARL MINNIS

Grays Ferry, Pa., Lightweight

1949

May 9—Bobby Miller, Philadelphia ---W 4

1950

Jan. 9—Sam Kelsey, Washington ----KO 5
July 26—Joe Kid Howard, New Haven--D 6

1951

Jan. 11—Harold Fields, Brooklyn----L 4

ROY (RAY) MIRANDO

Tampa, Fla., Featherweight

1950

May 8—Bobby Brooks, Miami ----W 6
Aug. 4—Jake Luke, Tampa ----W 6
Aug. 8—Kid Cyclone, Tampa ----KO 5
Aug. 18—Art Montana, Tampa ----L 6
Aug. 31—Jackie Luke, Tampa ----D 4
Sept. 14—Ralph Dupas, Tampa----KO by 3
Sept. 26—Jack Luke, Jacksonville----L 6
Oct. 3—Buck Johnson, Tampa----W 4

1951

Feb. 22—Vinnie Calderone, Brooklyn---L 4
Mar. 8—Walter Zimmick, Brooklyn----D 4
Mar. 18—Tony Franco, Brooklyn----W 4
Mar. 22—Tony Franco, Brooklyn----L 4
Apr. 5—Johnny Caro, Brooklyn----D 4
Apr. 14—Tony Franco, Brooklyn----L 4
Apr. 21—Jimmy McLenzie, Brooklyn----L 4

WILFREDO MIRO

Born, 1928. Cuban, Height, 5 ft. 10 in. Welterweight.

1946

Feb. 9—Gabino Lovell, Havana----W 4
Mar. 2—Melquiado Diaz, Havana----KO 3
May 25—Luis Diaz Cruz, Havana----KO 1
June 22—Amado Vaquero, Havana----KO 1
July 6—Miguel Gonzalez, Havana----KO 2
Aug. 3—Jose Alvarez, Havana----W 6
Aug. 24—Jose Alvarez, Havana----W 6
Nov. 2—Manuel Herrera, Havana----W 6
Nov. 16—Julian Varona, Havana ----D 8
Dec. 6—Salvador Castro, Havana ----KO 4
Dec. 21—Julian Varona, Havana ----W 8

1947

Jan. 18—Jose Zorilla, Havana----KO 3
Feb. 1—Baby Chichi, Havana----W 8
May 31—Baby Cuna, Havana----KO 3
Aug. 23—Julian Varona, Havana----W 10

Oct. 25—Raul Bretonel, Havana.....W 10
Nov. 1—Roberto Carrillo, Havana.....D 10
Nov. 29—Wilfred Mayet, Havana.....KO 8

1948

June 8—Billy Morris, Hartford .....KO 1
June 17—Willie Cheatum, Minneapolis...W 6
June 25—Jay Watkins, Flint .....KO 4
July 12—James Carter, Springfield .....L 10
July 27—Paul Hawks, Hartford .....KO 1
Aug. 3—Junius Woods, Hartford .....W 6
Aug. 10—Leonard Lukes, Hartford .....L 6
Aug. 17—Leonard Lukes, Hartford .....W 6
Aug. 24—Joe Bostick, Hartford .....W 6
Sept. 10—Phil Burton, New York .....L 6
Oct. 4—Johnny Woods, Boston .....W 6
Oct. 19—Bill Patterson, Hartford .....W 6
Dec. 30—Booker Ellis, Minneapolis .....W 6

1949

Jan. 10—George Ross, Boston.....L 10
Feb. 7—Billy Wade, Providence.....L 8
Feb. 22—Al Wilson, Hartford.....KO 7
Mar. 4—Baby Coullimber, Havana.....W 12
May 3—Leroy Andrews, Hartford.....W 10
May 14—Baby Coullimber, Havana..KO by 7
Sept. 3—Raoul Perez, Havana.....KO by 7
—Young Finnegan, Panama KO by 6

1950

Feb. 9—Leon Daughtry, Pittsburgh .....L 8
Mar. 14—Sammy Mastrean, Pittsburgh .....KO by 2

1951

July 14—Luis Villa, Camaguey.....W 10
Aug. 25—Tony Armenteros, Camaguey KO 6
Sept. 15—Jose M. Olivera, Manzanillo..KO 6
Oct. 20—Francisco Cifuentes, Camaguey .....KO 2
Oct. 27—Alfredo Gonzalez, Manzanillo..KO 3
Dec. 1—Lino Armenteros, Camaguey...W 12
(Cuban Middleweight title)

NICKY MISTOVICH

Yonkers, N. Y., Welterweight

1946

Oct. 7—Artie Davis, Yonkers.....KO 4
Nov. 12—Billy Griffin, N. Y. C.....W 4
Nov. 21—Jimmy Schlaffo, N. Y. C.....W 4
Nov. 28—Pat Caesar, L. I. C.....L 4
Dec. 6—Ross Anzalone, N. Y. City.....L 4

1947

Feb. 17—Ken Hilton, N. Y. C.....L 4
Feb. 22—Lee Kirby, Brooklyn.....KO 2
Mar. 4—Elbert Williams, Brooklyn.....W 4
Mar. 11—Paul Papesca, N. Y. C.....KO 5
Mar. 14—Ross Anzalone, N. Y. C.....W 4
Mar. 22—Fox Williams, Brooklyn.....W 6
Apr. 1—Leon Sawyer, N. Y. C.....KO 5
May 16—Joe Nunzio, N. Y. C.....W 4
May 21—John Capri, Jamaica.....W 6
June 3—Billy Nelson, N. Y. C.....W 6
June 12—Al Michaud, Brooklyn.....W 6
June 23—Billy Gagnes, Brooklyn.....W 6
July 10—Charley Mann, Brooklyn.....KO 2
Aug. 11—Tom McEleeve, Brooklyn.....KO 2
Aug. 18—Eddie McGloin, N. Y. C.....W 6
Sept. 8—Art McKenzie, Brooklyn.....W 6
Nov. 3—Ray Solomon, N. Y. C.....W 6
Nov. 15—Ray Solomon, Brooklyn.....W 6
Dec. 12—Sid Haber, N. Y. C.....W 6

1948

Feb. 11—Freddy Menna, New York .....L 8
Mar. 8—Billy Kearns, New York .....D 6
Mar. 17—Eli DeLoach, New York .....W 8
Apr. 26—Phil Burton, Holyoke .....W 10
May 5—Willie Odom, New York .....W 8
June 14—George LaRover, Springfield ..D 10
July 22—Andy DePaul, New York .....W 6
Nov. 10—Buddy Holderfield, W. Plains ..W 8
Dec. 3—Vince Foster, N. Y. C. .....L 8

1949

Feb. 2—Jimmy Sanders, Youngstown...L 10
Feb. 21—Paddy Young, Brooklyn.....L 8
Apr. 8—Paddy Young, New York...KO by 8

1950

Jan. 11—Young Salvatore, Fresno .....L 10
June —Dean Hubbard, Reno .....L 10
Dec. 2—Jimmy Doxie, Brooklyn .....W 6

1951

Dec. 5—Johnny Greco, Cleveland..KO by 3

BOBBY MITCHELL

Omaha, Neb., Heavyweight

1950

Nov. 21—Bobby Castro, Phoenix.....KO 5

1951

Jan. 2—John Donnelly, Phonenix.....KO 3
Jan. 9—Bill McClure, Pheonix.....KO 8
Jan. 16—Bill McClure, Phoenix.....KO 9
Feb. 15—Hank Thurman, Phoenix.....D 8
May 18—Jimmy Bivins, Phoenix.....L 10
July 27—Watson Jowes, El Paso.....KO by 7

BUDDY MITCHELL

Montreal, Canada, Featherweight

1951

July 18—Charlie Savard, Rimouski .....D 8
Oct. 24—Emile Lamarche, Montreal.....D 4

DAVE MITCHELL

Toronto, Canada, Lightweight

1948

Mar. 29—Frankie BiFulco, Rochester ...W 6
Apr. 12—Henry Armstrong, Rochester ..W 6
Sept. 20—Paul Thibeault, Toronto .....W 6
Nov. 29—Nick Harris, Rochester .....KO 2

1949

Jan. 17—Armand Savoie, Montreal.....D 6
Feb. 21—Armand Savoie, Montreal.....L 6
May 24—Rudy Pasco, Buffalo.....D 6
Nov. 14—Calvin Leigh, Toronto .....W 8
Dec. 5—Tim Healy, Toronto .....KO 2
Dec. 12—Noel Gagnon, Toronto .....W 6

1950

Jan. 9—George Sinclair, Toronto .....L 6
Jan. 23—Noel Gagnon, Toronto .....W 6
Feb. 6—George Sinclair, Toronto .....L 6
Mar. 7—Tony Bagowski, Toronto .....KO 1
Mar. 20—George Sinclair, Toronto .....L 6
Apr. 24—Rocky Armando, Toronto .....D 6
July 12—Frank Basile, Hamilton .....W 6
Aug. 1—Marcel LaChapelle, Montreal ..D 8
Sept. 13—Marcel LaChapelle, Toronto ...D 8
Sept. 26—Mickey McKee, Toronto...KO by 4
Oct. 2—Marcel LaChapelle, Montreal..KO 10
Oct. 10—Noel Gagnon, Toronto .....W 8
Oct. 17—Joe Leo, Toronto.....KO 5
Nov. 9—Frank Almond, Vancouver.....L 10
Dec. 11—Charley McGarrity, Toronto...W 8

1951

Jan. 23—Til LeBlanc, Buffalo.....W 6
Feb. 27—Russ Tague, Toronto.....L 8
Apr. 9—Tony Maiorcina, Toronto.....W 6
Apr. 23—Frankie Betts, Toronto.....D 2
June 4—Gerry LaLiberte, Toronto.....L 6
Aug. 22—Clement Bolduc, Montreal.....L 6
Sept. 24—Noel Paquette, Montreal.....L 6
Oct. 15—Dominic LaRosa, Toronto.....W 6
Oct. 22—Spider Thompson, Buffalo.....L 6
Nov. 6—Billy Graham, Toronto.....W 6

HAROLD (KID) MITCHELL

New York, N. Y., Heavyweight

1949

Oct 17—Keene Simmons, Jersey City....D 4
Oct. 31—Keene Simmons, Jersey City....L 4
Nov. 12—Fidel Arciniega, Brooklyn KO by 5
Dec. 2—Sonny Parisi, New York...KO by 1
Dec. 12—Dick Walsh, Newark .....D 4
Dec. 22—Johnny Vetcher, Brooklyn.....L 4

1950

Jan. 5—Frankie Perro, Brooklyn .....L 4
Jan. 12—Dom Perro, Brooklyn .....L 4
Jan. 21—Johnny Iozza, Brooklyn .....L 4
Jan. 30—Johnny Vetcher, Brooklyn .....L 6
Feb. 4—Phil Alston, Brooklyn .....KO by 1
Sept. 16—Harry Bernsten, Brooklyn .....L 6

1951

Mar. 20—Rocky Marciano, Hartford..KO by 2
Mar 28—Jesse Maniqualt, Baltimore.....L 8
June 25—Jeff Dyer, Thompsonville.....L 6

JAMES MITCHELL

Oakland, Calif., Featherweight

1950

Jan. 20—Ruben Gomez, Stockton.....KO 2
Feb. 1—Reuben Davis, Oakland .....KO 2
Feb. 15—Felix Coleman, Oakland .....W 6

Mar. 15—Frankie Sequeria, Oakland.....D 6
Mar. 29—Frankie Sequeria, Oakland.....W 8
Apr. 24—Andy Borrego, Tucson.....W 5
July 28—Felix Coleman, San Francisco..L 6
Aug. 23—Felix Coleman, Oakland .....D 6
Oct. 23—Junius Allen, San Francisco...W 6

1951

June 1—Jimmy Espiritu, Richmond.....W 6

VERN MITCHELL

Detroit Mich., Heavyweight
Born June 21, 1927

1944

Nov. —Frank Rudy, Detroit .....KO 2
Dec. —Joe Hensen, Detroit .....KO 3

1945

Jan. —Eddie Mayers, Detroit .....KO 2
Mar. 9—Bob Brown, Detroit .....KO 2
Mar. 23—Jesse Ray, Detroit .....KO 3
Apr. —Willie Riley, Detroit .....KO 3
Apr. 30—Bearcat Cook, Saginaw.....KO 1
May 7—Jack Davis, Saginaw .....KO 3
May 21—Tom Beach, Detroit .....KO 1
May 28—Earl Mook, Saginaw .....KO 2
June 11—Pedro Carsona, Saginaw .....KO 3
June —Eddie Mayers, Detroit .....KO 6
June 29—Charlie Jackson, Detroit .....KO 3
July 6—Herb Jones, Saginaw .....KO 6
Oct. 2—Herb Jones, Toledo .....KO 3
Oct. 5—Alvin Small, Detroit .....KO 3
(Drafted in Army, Oct. 28, 1945 and discharged Jan., 1947.)

1947

Mar. 28—Jackie Thompson, Detroit.....W 6
Apr. 11—Johnny Buttrum, Detroit.....W 4
May 14—Fred Ford, Minneapolis.....KO 2
June 6—Jim Turner, Detroit.....W 6
July 17—Art Rohkola, Jamestown.....KO 2
Aug. 28—Lloyd Michigan, Detroit.....KO 2
Sept. 2—Jeff Clanton, Buffalo.....KO 2
Sept. 16—Lorne McCarthy, Buffalo.....KO 2
Oct. 7—Matt Mincey, Buffalo.....KO 4
Oct. 27—Matt Mincey, Rochester.....KO 1
Nov. 14—Fred Peeler, Detroit.....KO 4
Nov. 24—Tommy Jacobs, Rochester.....KO 1
Nov. 28—Frankie Rand, Detroit.....KO 2
Dec. 9—Leo Matricini, Buffalo.....L 8
Dec. 19—Art Swiden, Detroit.....L 8

1948

Feb. 2—Mel McKinney, Rochester .....KO 4
Mar. 1—Art Henri, Rochester .....KO 2
Mar. 15—Johnny White, Rochester .....W 8
Mar. 19—Red Applegate, New York .....W 6
Apr. 26—Johnny Flynn, Rochester .....L 10
June 14—Fidel Arciniega, Rochester .....W 10
Aug. 23—Ted Lowry, Baltimore .....W 10
Oct. 18—Perk Daniels, Grand Rapids ...W 10
Oct. 19—Henry Jones, Detroit .....W 10
Nov. 19—Joe Louis, Detroit .....Exh. 6

1949

Feb. 28—Joe Chesul, Newark.....W 8
Mar. 21—Henry Jones, Detroit.....W 10
Mar. 30—Joe Chesul Jersey City.....L 10
Apr. 4—Caesar Brion, New York.....W 8
Apr. 20—Tommy Woodward, Windsor..KO 8
May 3—Artie Donato, Detroit.....KO 6
May 11—Beau Brown, Windsor.....KO 2
June 16—Tommy Gomez, Tampa .....L 10
Aug. 24—Ray Randy, Ontario.....W 10
Sept. 19—Eddie Cameron, Newark.....W 8
Oct. 10—Bernie Reynolds, Newark.....L 10
Oct. 24—Ted Lowry, Toronto.....W 10
Nov. 15—Jackie Thompson, Detroit.....W 10
Nov. 28—Ted Lowry, New Haven.....W 10
Dec. 10—Henry Jones, Jackson, Mich...W 10

1950

Mar. 24—Steve King, New York.....W 6
Mar. 29—Dulio Spagnolo, Detroit .....D 8
Apr. 25—Lee Oma, Buffalo .....L 10
June 28—Lee Harris, London, Ont.....KO 7
July 3—Tommy Baggetto, Detroit ....KO 3
July 10—Al Stanley, London, Ont.....KO 3
Aug. 18—Alfred Brown, Detroit .....W 10
Oct. 6—Cesar Brion, New York.....L 10
Nov. 13—Andy Walker, San Francisco..W 10
Nov. 29—Mike Buha, Chicago .....W 10
Dec. 13—Bob Satterfield, Chicago .....L 10

1951

Feb. 16—Coley Wallace, N. Y.....KO by 3
Apr. 4—Wesbury Bascom, St. Louis.....L 10
May 4—Roland LaStarza, N. Y.....KO by 8
July 9—Al Spaulding, Saginaw.....KO 3

MEL MODESTE

San Francisco, Cal., Heavyweight

1949

Aug. 5—Hank Lynch, San Francisco..KO 1
Sept. 12—Hal Darancette, San Fran.....KO 1
Nov. 14—Milo Lakovich, San Fran.....KO 2

1950

Feb. 13—Bob Blevins, San Francisco ....W 6
Apr. 24—Junior Payne, San Francisco...D 4

1951

Mar. 26—Hank Thurman, San Francisco..L 6
Apr. 9—Jose Ochea, San Fran.....KO by 6

PHIL MODICA

New York Welterweight

1951

Apr. 3—Lee James, N. Y.....W 4
Apr. 28—Russ Cormier, Brooklyn.....KO 2
May 2—Cliff Dobbins, Elizabeth.....KO 2
May 5—Barry Zemel, Brooklyn.....W 4
May 30—Laurie Edwards, Newark.....KO 2
June 2—Fox Williams, Brooklyn.....L 4
June 16—Eddie Rawlings, Brooklyn.....W 4
July 6—Al Robbins, Long Beach.....L 6
July 31—Al Robbins, Brooklyn.....L 6
Oct. 23—Herb Ely, Brooklyn.....W 4
Nov. 15—Maurice Jenkins, New York
KO by 3

DON MOGARD

Paterson, N. J., Heavyweight

1947

Dec. 16—Bill Hardy, Jersey City .....KO 2
Dec. 29—Girard Wyatt, N. Y. C. .....W 4

1948

Jan. 9—Dick Hagley, N. Y. C. .....W 4
Jan. 20—Reuben Cornish, White Plains..W 6
Jan. 23—Zack Johnson, N. Y. C. .....KO 3
Feb. 11—Allen Williams, Bridgeport, Ct..W 4
Feb. 14—James Woods, Brooklyn .....W 4
Feb. 19—Earl Hoyt, Newark .....KO 2
Mar. 11—Claude McClintock, Bridgeport..W 6
June 25—James Connolly, N. Y. .....W 4
July 20—James Walls, Brooklyn .....W 6
Aug. 9—Joe Rodriguez, N. Y. .....KO 2
Aug. 18—George Haywood, Jamaica ....W 6
Aug. 27—James Walls, Staten Island ....W 8
Sept. 23—Roland LaStarza, N. Y. C. .....L 6
Oct. 20—James Walls, Jamaica .....W 6
Nov. 6—Roland LaStarza, Brooklyn ....L 8
Nov. 16—Jo Weiden, Brooklyn .....L 8

1949

Jan. 7—Carmine Vingo, New York.....L 6
Jan. 19—Jimmy Evans, New York.....L 8
Feb. 14—George Kaplan, Brooklyn.....L 6
Mar. 9—Rickey Ronci, Akron.....L 8
Apr. 11—Joe Domonic, New York .....L 8
May 23—Rocky Marciano, Providence....L 10
July 25—Jack London, W. Hartlepool.....L 8
Sept. 2—Paddy Slavin, Belfast.....W 8
Oct. 31—Don Cockell, Leicester .....L 8

1950

Jan. 24—Gerry McDermott, London...KO 8
Feb. 24—Gunnar Nillson, Gothenburg...L 6
June 6—Frank Bell, London .....W 6
July 30—Karl Peyler, Berlin .....D 8
Sept. 5—Eddie Vann, Watford .....L 8

1951

Feb. 26—Albert Finch, London.....L 8

SALVADOR MOLINA

Mexico City Lightweight

1951

Sept. 5—Enrique Gomez, Mexico City..W 10
Sept. 19—Pancho Velasco, Mexico City...W 10
Oct. 17—Ernesto Veloz, Mexico City....W 10

JIMMY MONAGHAN

Bronx, N. Y., Lightweight

1949

Oct. 31—Lee James, Brooklyn .....W 4
Nov. 29—Eddie Rowlins, New York..KO by 4
Dec. 5—Barney Taylor, Brooklyn.....W 4
Dec. 27—Ernie Koutnik, New York.....W 4

1950

Jan. 10—Charley McGarry, New York...W 4
Jan. 23—Barney Taylor, Brooklyn ...W 4
Apr. 18—Billy Renard, New York...W 4
Apr. 29—Clarence Mosley, Brooklyn ..KO 4
May 4—Ivor Fredericks, Brooklyn ...L 4
May 16—Stokes Thomas, New York...W 6
June 26—Chick Boucher, Brooklyn ...L 6
Aug. 7—Bobby Gainsville, Brooklyn ...W 4
Oct. 14—Lou Volpe, Brooklyn ...KO by 2

1951

Feb. 13—Frank Fisher, White Plains...W 4
Feb. 22—Ronnie Moore, Brooklyn...W 4

FRED MONFORTE

New York City, Lightweight

1948

Jan. 20—Tom Kaczmarek, Jersey City...L 4
Feb. 2—Tommy Vargas, Brooklyn...KO 4
Feb. 6—Barney Taylor, N. Y. C...W 4
Feb. 17—Billy Forde, Brooklyn...L 4
Feb. 28—Joe Micilli, Brooklyn...W 4
Mar. 8—Willie Carrion, N. Y. C...W 4
Mar. 18—Henry Schillizzi, White Plains..L 4
Apr. 19—Felipi Fuentes, Brooklyn...W 4
May 4—Joe Micilli, N. Y. C...W 6
May 20—Vic Aruci, Brooklyn...W 4
June 29—Eddie White, Brooklyn ...W 4
July 6—Mike Banda, N. Y. C...W 6
July 8—Frankie Carini, Brooklyn...W 6
Aug. 6—Al Smith, N. Y. C. ...D 6
Aug. 16—Ernie Parker, Brooklyn ...D 6
Oct. 13—Willie Carrion, N. Y. C. ...W 6
Oct. 18—Jimmy Tarangelo, N. Y. C...W 6
Nov. 1—George Wright, Brooklyn...W 6

1949

Jan. 5—Jimmy Watkins, New York...W 6
Jan. 18—Jimmy Warren, Brooklyn...L 8
Feb. 15—Jimmy Warren, Brooklyn...L 8
Apr. 25—Johnny Marino, Brooklyn...L 8
May 2—Anthony Arnone, New York...W 8
May 30—Hy Melzer, Brooklyn...L 8
June 15—George LaFalgio, New York...W 8
Sept. 22—Tony LaBua, New York...L 8
Nov. 9—Don Williams, Worcester ...L 8
Nov. 21—Massina Sanna, Scranton ...L 10
Dec. 7—Guillermo Giminez, New York..W 8

1950

Feb. 9—Jimmy Warren, Brooklyn ...W 8
July 21—Johnny Moran, Long Beach ..KO 4
Oct. 12—Dennis Pat Brady, New York...L 8
Dec. 8—Billy Murphy, New York...W 10

1951

Jan. 11—Luis Ramos, Brooklyn...W Dis. 4
Feb. 23—Walter Haines, N. Y...L 8
Aug. 6—Rocky Sullivan, Boston...KO 3
Sept. 17—Ralph Dupas, New Orleans...W 8
Oct. 1—Tim Dalton, New Orleans...W 10
Nov. 12—Ralph Dupas, New Orleans...L 8

JESSE MONGIA

Denver, Colo., Featherweight

1950

June 3—Ernest Martinez, Denver ...L 6
July 15—Manuel Maldonado, Denver...W 6
Dec. 5—Manuel Maldonado, Denver ...W 6

1951

Nov. 23—Manuel Maldonado, Pueblo...L 6

PAULINO MONTES

Mexican Lightweight

1946

Jan. 2—Wilfred Scott, Long Beach...W 6
Jan. 9—Wilfred Scott, Long Beach...W 6
Jan. 30—Eddie Prince, Long Beach...L 6
Feb. 7—Wilford Scott, Long Beach...W 4
Feb. 11—Fidel Aguilar, Pico...KO 4
Feb. 22—Charlie Miegals, Hollywood..KO 6
Mar. 20—Benjamin Prado, Mexico City..KO 9
Apr. 3—Tony Guadalajara, Mexico City..W 10
Apr. 24—Miguel Uribe, Mexico City...W 10
May 18—Felipe Trejo Luna, Mex. City..KO 8
June 12—Fillo Prado, Mexico City...KO 8
June 30—Luis Torres, Mexico City...W 10
Aug. 24—Raul Bustamente, Mex. City..KO 8
Sept. 18—Leonardo Lopez, Mexico City..KO 3
Oct. 19—Luis Arguelles, Mexico City...D 10
—Buddy Frazier, San Antonio..KO 4
Nov. 26—Cotton King, San Antonio...KO 6

1947

Feb. 4—Johnny Dabbs, San Antonio ..W 10
Apr. 12—Raul Zenit, Mexico City ...KO 8
May 10—El Barquerito, Mexico City...W 10
July 19—Julio Jiminez, Mexico City ...L 10
Sept. 9—Mario Trigo, San Antonio ...L 10
Oct. 6—Roscoe Scally, Ocean Park...KO 6
Oct. 27—Billy Gibson, Ocean Park...KO 3
Dec. 2—Luis Vega, San Antonio...KO 4
Dec. 26—Chuey Figueroa, Hollywood...KO 11

1948

Jan. 13—Buddy Garcia, Los Angeles...KO 8
Mar. 20—Julio Jiminez, Mexico City...W 10
May 15—Carlos Chavez, Hollywood...W 10
June 8—Torito Ramos, Los Angeles...W 10
Aug. 27—Del Cockayne, Hollywood...W 10
Sept. 21—Chief Gordon House, Los Ang. KO 5
Oct. 22—Luis Torres, Hollywood...KO 6
Nov. 5—Bolton Ford, Hollywood ...L 10
Nov. 26—Jesse Flores, Hollywood ...L 10

1949

Feb. 18—Roy Andrews, New York...L 8
Mar. 7—Paul O'Hara, Brooklyn...KO 7
Mar. 21—Frankie Conti, Brooklyn...KO 5
Apr. 11—Mario Marino, Brooklyn...W 8
Apr. 25—Arthur King, Philadelphia..KO by 6
July 23—Raul Esqueda, Mexico City...KO 9
Aug. 6—El Conscripto, Mexico City...W 10
Aug. 22—Eddie Giosa, New Orleans...L 10
Sept. 3—Chu Chu Ruiz, Mexico City...W 10
Oct. 22—Raul Esqueda, Mexico City W Dis 3

1950

Jan. 13—Jesse Flores, Hollywood ...L 10
Mar. 18—Rudy Cruz, Mexico City...L 10
May 27—Julio Jiminez, Mexico ...D 12
Aug. 5—Raul Esqueda, Mexico City ...L 10
Oct. 14—Floro Hita, Mexico City...NC 10

1951

Feb. 10—Babe Franco, Mexico City...L 10

PEPE MONTES

Mexican Featherweight

1951

July 25—Chico Martinez, Mexico City L Dis. 8
Oct. 28—Emilio de la Rosa, Mexico City ...KO 4
Nov. 21—Lupe Diaz, Mexico City...KO 6

JAMES (JOHNNY) MONTOGMERY

Roxbury, Mass., Middleweight

1951

Nov. 12—Jacques Marcel, Boston...W 6
Nov. 26—Johnny McDonough, Boston...W 6
Dec. 3—Billy Andy, Providence...W 8
Dec. 10—Bobby Rosado, Providence KO by 3

CHUCK MOODY

Los Angeles, Calif., Welterweight

1950

Sept. —Al Simmons, Ocean Park...KO 2
Oct. 9—Flash Gordon, Ocean Park...KO 2
Oct. 31—Russ Gillam, Los Angeles...W 4
Nov. 28—Jimmy Hays, Los Angeles...W 4
Dec. 15—Ray Acosta, Hollywood...W 4

1951

Jan. 23—Jimmy Hayes, Los Angeles...W 4
Feb. 6—Charley Green, Los Angeles..KO 2
Feb. 23—Mongo Luciano, San Fran...KO by 5
Mar. 27—Charley Green, Los Angeles...KO 2
June 5—Charley Green, Los Angeles...W 4
July 31—Ernie Greer, Los Angeles...W 6
Nov. 6—Phil Burton, Los Angeles...W 10

ARCHIE MOORE

Born, 1916, Toledo, Ohio. Light Heavyweight.

1936

Dec. —Sammy Christian, St. Louis...W 5

1937

Jan. —Carl Lautenschlager, St. Louis KO 2
Apr. —Jimmy Brent, San Diego, Cal..KO 1
May 27—Ray Vargas, San Diego...KO 3
June 24—Johnny Romero, San Diego...L 10
July —Johnny Sikes, San Diego...KO 4
Aug. 5—Lorenzo Pedro, San Diego...W 10
Sept. —Johnny Romero, San Diego...KO 8

Nov. 22—Ray Lyle, St. Louis.....KO 2
Dec. 7—Irish Bob Turner, St. Louis....KO 2

1938

Mar. 2—Domenic Ceccarelli, St. Louis..KO 1
Apr. 1—Marty Simmons, Minneapolis..... 10
Apr. 20—Teddy Yarosz, St. Louis.....L 10
Sept. 22—Bobby Seaman, San Diego.....KO 7
Dec. 7—Honeyboy Jones, St. Louis ....W 10
Dec. 21—Shorty Hogue, San Diego.....L 6

1939

Mar. 30—Jack McNamee, Melbourne ..KO 4
Apr. 18—Ron Richards, Sydney .....KO 10
May 9—Atilio Sabatino, Sydney.....KO 5
May —Joe Delaney, Adelaide .....W
June —Frank Lindsay, Tasmania .....W
June 27—Fred Henneberry, Sydney .....KO 7
July 11—Ron Richards, Sydney .....W 12
Oct. 18—Pancho Ramierez, San Diego..KO 5
Dec. 5—Shorty Hogue, San Diego .....L 6

1940

Jan. 17—Clay Rowan, San Francisco ...KO 1
Jan. 31—Shorty Hogue, San Diego.....L 10
Feb. —Clay Rowan, San Diego .....KO 1
Feb. 26—Eddie Booker, San Diego .....D 10

1941

Retired because of extended illness.

1942

Jan. 28—Bobby Britt, Phoenix .....KO 3
Feb. 27—Guero Martinez, San Diego ..KO 2
Mar. 17—Jimmy Casino, San Francisco..KO 5
Oct. 30—Shorty Hogue, San Diego ....KO 2
Nov. 6—Tabby Romero, San Diego ...KO 2
Nov. 27—Jack Chase, San Diego .....W 10
Dec. 11—Eddie Booker, San Diego .....D 10

1943

May 8—Jack Chase, San Diego.....W 15
July 28—Eddie Cerda, San Diego.....KO 3
Aug. —Big Boy Hogue, Lane Field...KO 5
Aug. 2—Jack Chase, San Francisco.....L 15
Aug. 16—Aaron Wade, San Francisco.....L 10
Nov. 5—Kid Hermosillo, San Diego.....KO 5
Nov. 26—Jack Chase, San Diego.....W 10

1944

Jan. 7—Amado Rodriquez, San Diego..KO 1
Jan. 21—Eddie Booker, Hollywood KO by 8
Mar. 24—Roman Starr, Hollywood.....KO 2
Apr. 21—Charles Burley, Hollywood.....L 10
May 19—Kenny La Salle, San Diego.....W 10
Sept. 1—Battling Monroe, San Diego..KO 6
Dec. 18—Nate Bolden, N. Y. C.....W 10

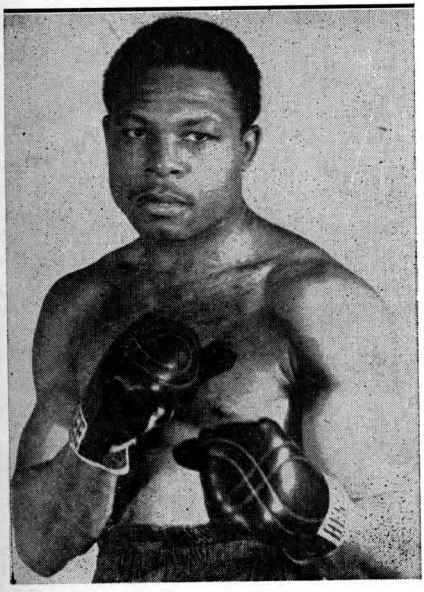

ARCHIE MOORE, Toledo, Ohio

1945

Jan. 11—Joey Jones, Boston.....KO 1
Jan. 29—Bob Jacobs, New York.....KO 9
Feb. 12—Nap Mitchell, Boston.....KO 6
Apr. 2—Nate Bolden, Baltimore.....W 10
Apr. 23—Teddy Randolph, Baltimore..KO 9
May 21—Lloyd Marshall, Cleveland.....W 10
June 18—George Kochan, Baltimore.....KO 6
June 26—Lloyd Marshall, Cleveland.....KO 10
Aug. 22—Jimmy Bivins, Cleveland..KO by 6
Sept. 17—Cocoa Kid, Baltimore.....KO 8
Oct. 22—Holman Williams, Baltimore...L 10
Nov. 12—Odell Riley, Detroit.....KO 6
Nov. 26—Holman Williams, Baltimore..KO 11
Dec. 13—Colion Chaney, St. Louis.....KO 5

1946

Jan. 28—Curtis Sheppard, Baltimore....W 12
Feb. 5—Georgie Parks, Washington....KO 1
May 2—Verne Escoe, Orange.....KO 7
May 20—Ezzard Charles, Pittsburgh.....L 10
Aug. 19—Buddy Walker, Baltimore....KO 4
Sept. 9—Shamus O'Brien, Baltimore...KO 2
Oct. 23—Billy Smith, Oakland.....D 12
Nov. 6—Jack Chase, Oakland.....D 10

1947

Mar. 18—Jack Chase, Los Angeles ....KO 9
Apr. 11—Rusty Payne, San Diego .....W 10
May 5—Ezzard Charles, Cincinnati ....L 10
June 16—Curtis Sheppard, Washington ...W 10
July 14—Bert Lytell, Baltimore .....W 10
July 30—Bobby Zander, Oakland .....W 12
Sept. 8—Jimmy Bivins, Baltimore.....KO 9
Nov. 10—George Fitch, Baltimore.....KO 6

1948

Jan. 13—Ezzard Charles, Cleveland KO by 8
Apr. 12—Dusty Wilkerson, Baltimore..KO 7
Apr. 19—Doc Williams, Newark.....KO 7
May 5—Billy Smith, Cincinnati.....W 10
June 2—Leonard Morrow, Oakland KO by 1
June 28—Jimmy Bivins, Baltimore.....W 10
Aug. 2—Ted Lowry, Baltimore.....W 10
Sept. 20—Billy Smith, Baltimore.....KO 4
Oct. 15—Henry Hall, New Orleans.....L 10
Nov. 1—Lloyd Gibson, Wash., D. C.....LF 4
Nov. 15—Henry Hall, Baltimore .....W 10
Dec. 6—Bob Amos, Washington .....W 10
Dec. 27—Charley Williams, Baltimore..KO 7

1949

Jan. 10—Alabama Kid, Toledo.....KO 4
Jan. 31—Bob Satterfield, Toledo.....KO 3
Mar. 4—Alabama Kid, Columbus.....KO 3
Mar. 23—Dusty Wilkerson, Phila.....KO 6
Apr. 11—Jimmy Bivins, Toledo.....KO 8
Apr. 26—Harold Johnson, Philadelphia..W 10
June 13—Clinton Bacon, Indianapolis..LF 6
June 27—Bob Sikes, Indianapolis.....KO 3
July 29—Esco Greenwood, No. Adams..KO 2
Oct. 4—Bob Amos, Toledo.....W 10
Oct. 24—Phil Muscato, Toledo.....KO 6
Dec. 6—Doc Williams, Hartford.....KO 8
Dec. 13—Leonard Morrow, Toledo.....KO 10

1950

Jan. 31—Bert Lytell, Toledo .....W 10
July 31—Vernon Williams, Chicago ....KO 2

1951

Jan. 2—Billy Smith, Portland.....KO 8
Jan. 28—John Thomas, Panama.....KO 1
Feb. 21—Jimmy Bivins, N. Y.....KO 9
Mar. 13—Abel Cestac, Toledo.....W 10
Apr. 26—Herman Harris, Flint.....KO 4
May 14—Art Henri, Baltimore.....KO 4
June 9—Abel Cestac, Buenos Aires....KO 10
June 23—Karel Sys, Buenos Aires.....D 10
July 8—Alberto Lovell, Buenos Aires..KO 1
July 26—Victor Carabajal, Cordoba....KO 3
Aug. 5—Rafael Miranda, Argentine....KO 4
Sept. 5—Embrell Davison, Detroit.....KO 1
Sept. 24—Harold Johnson, Philadelphia..W 10
Oct. 29—Chubby Wright, St. Louis....KO 7
Dec. 10—Harold Johnson, Milwaukee....L 10

CURTIS MOORE

Newark, N. J., Middleweight

1946

Oct. 29—Jerry Fallo, Elizabeth.....KO 3
Nov. 26—Isaac Mendez, Elizabeth.....KO 3
Dec. 10—Jerry Jackson, Elizabeth .....KO 3

1947

Jan. 7—William Dempsey McPhail, Elizabeth .....KO 1

Jan. 21—Nate Ganie, Newark ----------KO 2
Jan. 24—Randy Ingram, Philadelphia--W 6
Feb. 5—Tony Brandino, Newark ------KO 2
Feb. 27—Charlie Hilton, Atlantic City-KO 1
Mar. 13—Jimmy Wilson, Atl. City--KO by 2
Apr. 2—Lee Black, Elizabeth ----------KO 2
Apr. 22—Jimmy Isler, Elizabeth ------L 8
May 6—Benny Singleton, Elizabeth --W 8
May 27—Benny Davis, Elizabeth --------L 8
July 23—Benny Davis, Elizabeth --------L 8
Sept. 9—Jimmy Isler, Elizabeth --------W 6
Oct. 8—Joe Rindone, Providence ------L 8
Oct. 21—Red Archie, Camden ----------W 6
Nov. 3—Gene Farland, Providence ----L 10
Nov. 17—Joe Rindone, Providence ----KO 4
Dec. 1—Gene Farland, Providence------L 10

1948

Feb. 23—Carmine Lato, Providence-------L 10
Nov. 16—Red Archie, Trenton ----------KO 6
Nov. 29—Bob Davis, Providence ------KO 6
Dec. 13—Red Archie, Providence -----KO 4

1949

Feb. 2—Leon Gabriel, Jersey City-----KO 4
Feb. 7—Cecil Hudson, Providence-------W 10
Feb. 21—Cecil Hudson, Providence-------L 10
Nov. 14—Jackie Harris, Providence----KO 3
Nov. 28—Norman Horton, Providence----L 8

1950

Jan. 30—Jimmy Lee, Providence ------KO 4
Feb. 6—Mel Brown, Providence----KO by 2
Feb. 13—Mel Brown, Providence --------W 8
Mar. 6—Henry Lee, Providence -------KO 7
Mar. 13—Charley Anglee, Providence
KO by 10

1951

Oct. 3—Jimmy Morris, Miami Beache---L 4
Oct. 10—Honey Chile Whipple, Miami-KO 5

HAL MOORE

Atlanta, Ga., Heavyweight

1949

Feb. 23—Buddy Scott, Sarasota----------L 10
Apr. 22—Buddy Scott, Griffin, Ga.-------L 10
Oct. 12—Buddy Scott, Macon, Ga.--------L 10

1950

Mar. 24—Bill Wilson, Gastonia, N. C.
KO by 9

1951

Feb. 7—Pat Thompson, Miami----------L 8

HAROLD MOORE

Philadelphia, Pa., Middleweight

1949

Aug. 29—Al Howard, Philadelphia------KO 2
Sept. 29—Joe Aurillo, Philadelphia-------D 6

1950

Feb. 9—Jimmy Robinson, Phila.---KO by 1

1951

Aug. 5—Joe Bonadies, Philadelphia---KO 2
Aug. 20—Jimmy Franklin, Philadelphia--L 6
Sept. 10—Jimmy Franklin, Philadelphia--W 6
Oct. 11—Otis Graham, Philadelphia-----L 6
Dec. 13—Marvin Edelman, Philadelphia-L 8

HERBERT MOORE

Cincinnati, Ohio, Light Heavyweight

1950

July 25—Charles Colley, Cincinnati -----W 4
Sept. 26—Art Broner, Cincinnati ------KO 6
Dec. 5—Lonnie Rutherford, Cincinnati--W 6

1951

Mar. 6—Frazier Moore, Cincinnati----KO 3
Apr. 10—Tony Galo, Cincinnati--------KO 3
May 22—Lulu Sabotin, Cleveland---------L 6
May 29—Bill Henderson, Cincinnati----KO 1
Nov. 13—Lou King, Cincinnati----------L 6
Nov. 27—Larry Cartwright, Cincinnati-KO 2

JIMMY MOORE

Chester, Pa., Middleweight

1946

Feb. 11—Robert Leadbetter, Newark----W 6
Mar. 7—Johnny Craven, Philadelphia--W 6
Apr. 4—Joe Evans, Baltimore----------L 6
Apr. 23—Steve Hostak, Somerville-------W 8
June 11—Kid Wolfe, Wilmington---------L 6
July 2—Don Leon, Wilmington----------W 6
Aug. 5—Ernie Butler, Allentown--------L 8
Oct. 10—Wylie Burns, Atlantic City-----L 4
Oct. 23—Al Cortez, Wilmington---------W 6
Dec. 27—Larry Gibson, Asbury Park----KO 2

1947

Jan. 9—Len Sheppard, Atlantic City --L 8
Feb. 27—Charlie McPherson, Atl. City--KO 1
Apr. 3—Ellis Stewart, Phila.-------KO by 3
Apr. 25—Randy Brown, Atlantic City----L 6
May 15—Bobby Birch, Atlantic City.-- ---L 8
Sept. 6—Sam Ellis, Charleston ----------W 4
Sept. 3—Bob Caine, Charleston ---------KO 2
Oct. 7—Jimmy Hill, Reading ------KO by 5
Nov. 6—Harold Johnson, Atl. City--KO by 5

1948

Jan. 22—Joe Tate, Philadelphia----KO by 2
Mar. 23—Larry Gibson, Trenton-----KO by 1
Aug. 6—Jesse Baker, Roanoke ---------W 6
Oct. 21—Joe Modzele, Pittsburgh--------L 6

1949

Mar. 5—Hicks Wilson, Philadelphia---KO 4
Mar. 21—Billy Walker, New Haven--KO by 3

1950

Jan. 27—Gib Jones, Charleston, W. Va..KO 2
Feb. 16—Lonnie Rutherford, Charleston-D 10
June 21—Walter Cartier,
Wilmington ----------KO by 5

1951

Apr. 19—George Benton, Phila. ----KO by 1

JOE MOORE

Hempstead, N. Y., Welterweight

1950

Oct. 30—Maurice Jenkins, N. Y.---------KO 1
Nov. 21—Basil Marie, White Plains------L 4
Nov. 25—Johnny Cerky, Brooklyn--KO by 3
Dec. 30—Maurice Jenkins, Brooklyn----KO 4

1951

Jan. 8—Chico Vejar, Stamford-----KO by 2
Jan. 16—Irving Wallach, White
Plains ----------KO by 2
July 13—Jim Monohan, Long Beach------D 4
July 18—Ronnie Moore, Brooklyn------KO 4
Aug. 3—Frankie Cosgrove, Long Beach KO 2
Aug. 24—Harry Preston, Long Beach-----W 4
Sept. 25—Jackie Comberlander, Brooklyn L 4
Oct. 13—Frank Keating, Brooklyn--KO by 2
Nov. 24—Don Miller, Brooklyn----------L 6
Dec. 4—Al Robbins, White Plains-------L 6
Dec. 29—Danny Taylor, Brooklyn-------L 4

RONNIE MOORE

New York Middleweight

1950

Dec. 30—Howard Saligny, Brooklyn----KO 3

1951

Jan. 25—Jimmy Vechea, Brooklyn-------W 4
Feb. 2—Joe Tomasello, N. Y.--------KO by 4
Feb. 6—Vince LaRegina, White Plains--L 6
Feb. 22—James Monahan, Brooklyn------L 4
Mar. 21—Joe Tomasello, N. Y.----------L 6
Apr. 3—Joey Klein, N. Y.----------L 6
May 16—Joe Tomasello, Brooklyn-------L 6
July 18—Joe Moore, Brooklyn------KO by 4
Oct. 15—Joe Tomasello, N. Y.----------L 6
Oct. 23—Reggie Allotti, Brooklyn--------W 6
Dec. 14—Richie Reed, New York----KO by 2

TERRY MOORE

(Norman Theodore Barnes)

Born, July 11, 1929, Baltimore, Md., Middleweight.

1945

Oct. 15—Tony Argo, Baltimore -------KO 3
Dec. 6—Jimmy Spence, Baltimore-KO by 1
Dec. 20—Tony Argo, Baltimore----------W 4

1946

Jan. 10—Tony Argo, Baltimore----------W 4
Jan. 28—Mike Yukas, Baltimore---------D 4
Feb. 18—Paul Watson, Baltimore-------KO 1
Mar. 4—Mike Yukas, Baltimore----------W 4
Mar. 25—Bobby Summers, Baltimore----L 4
Apr. 22—Bobby Summers, Baltimore----W 4
May 14—Dom Baccala, Baltimore-------W 4
May 26—Bobby Summers, Baltimore---KO 3
July 1—Edgar Poe, Baltimore----------W 5
Aug. 5—Bobby Lee, Baltimore------KO by 6

Nov. 8—John Littlejohn, Baltimore....W 4
Nov. 29—Jimmy Spence, Baltimore.....KO 1
Dec. 27—Talbot Anderson, Baltimore..KO 4

1947

Feb. 14—Johnny Gebert, Baltimore....KO 5
Mar. 21—Frankie Grosso, Baltimore....KO 3
Apr. 18—Stonewall Jackson, Baltimore..KO 6
May 9—Rudy Campa, Baltimore.....W 10
June 6—Cleo Shans, Baltimore .....W 10
June 10—Cleo Shans, Baltimore .....W 10
Oct. 17—Ernie Petrone, Baltimore ...KO 5
Nov. 17—Freddie Archer, Baltimore ....W 10

1948

Jan. 12—Charley Millan, Baltimore.....W 10
Mar. 15—Sammy Secreet, Baltimore.....W 10
May 10—George LaRover, Baltimore.....W 10
June 21—Bee Bee Wright, Baltimore.....L 10
Dec. 6—Gene Burton, Baltimore .....L 10

1949

Mar. 17—Eugene Hairston, Atlantic City..L 8
May 2—Doug Ratford, Baltimore.....W 10
May 30—Eugene Hairston, Baltimore....W 10
Aug. 11—Jimmy Taylor, Atlantic City....W 10
Nov. 21—Sonny Bunn, Baltimore.....W 10
Dec. 12—Holly Mims, Baltimore.....W 10

1950

Apr. 3—Jimmy King, Baltimore .....L 10
May 22—Bobby Lee, Baltimore .....D 10
Oct. 26—Lou Pompey, Philadelphia....KO 2
Nov. 13—Bobby Lee, Baltimore .....W 12

1951

Jan. 30—Charley Spicer, Philadelphia...W 8
Feb. 14—Ronnie Hopp, Chicago.....KO 4
Mar. 29—Bee Bee Wright, Philadelphia...W 8
Apr. 6—Chuck Hunter, N. Y.....W 10
Apr. 12—Jerome Richardson, Phila.....W 8
June 8—Jose Basora, N. Y.....W 8
June 21—Ronnie Delaney, Akron.....L 10
Oct. 10—Ray Barnes, Detroit.....L 10
Nov. 26—Rocky Castellani, Scranton....L 10

JESS MORALES

California Featherweight

1949

Mar. 28—Pat Quinn, Ocean Park.....KO 3
Apr. 12—Willie Clements, Los Angeles...W 4
Apr. 26—Barry Gordy, Los Angeles.....W 4
May 2—Chivo Amador, Ocean Park.....L 4
June 21—Tony Espinosa, Los Angeles....L 4

1950

June 2—Bob DiGiovanni, Hollywood ...L 4
June 9—Lavert Smith, Hollywood .....L 4
June 16—Al Cruz, Hollywood .....L 4
July 11—Al Cruz, Los Angeles .....L 4
July 25—Ramond Young, Los Angeles...D 4
Aug. 8—Nick Trayon, Los Angeles....KO 1
Dec. 15—Johnny Malloy, Hollywood.....L 4
Dec. 19—Gil Cadilli, Los Angeles .....D 4
Dec. 29—Lavert Smith, Hollywood.....W 4

1951

Jan. 16—Gilbert Cadilli, Los Angeles....L 4
Jan. 23—Lavert Smith, Los Angeles.....L 6
Jan. 26—Johnny Malloy, Hollywood.....L 4
June 15—Nick Ramos, Hollywood.....W 4
June 22—Eddie Hernandez, Hollywood...W 4
June 29—Armando Felix, Hollywood....W
Aug. 17—Manuel Hernandez, Los Angeles .....W 6
Sept. 14—Gilbert Cadilli, Hollywood.....L 6
Nov. 2—Mickey Northrup, Los Angeles W 8
Nov. 9—Eddie Hernandez, Hollywood...L 6

JOE MORAN

San Antonio, Texas, Light Heavyweight

Born, March 11, 1930.

1951

May 15—Ben Gann, San Antonio.....KO 1
May 22—Gene Lopresti, San Antonio..KO 1
June 5—Tony Bruno, San Antonio.....KO 2
June 26—O'Neal Crocker, San Antonio..KO 6
Aug. 7—Whitey Berlier, San Antonio..KO 3
Aug. 17—Dave Hamza, Corpus Christi..KO 3
Sept. 20—Tom Busby, San Antonio.....KO 3
Sept. 24—Jimmy Holderfield, Corpus Christi .....KO 2
Oct. 4—Tony Hunsacker, San Antonio KO 1
Nov. 26—Bing Roberts, Corpus Christi..W 10
Dec. 4—Dick Smith, San Antonio.....KO 5

JOHNNY MORAN

New York Lightweight

1946

Nov. 19—George LaFalgio, N. Y. C. .....W 4
Dec. 12—Tony Sileo, N. Y. C. .....W 4
Dec. 23—Al Headley, N. Y. C. .....W 4

1947

Jan. 6—Jim Hegeman, N. Y. C. .....W 4
Jan. 27—Mickey Garcia, N. Y. C. .....L 4
Feb. 14—Manuel Zurita, N. Y. C. .....KO 3
Apr. 8—Jesus Compos, N. Y. C. .....L 6
July 21—Paul Midiri, L. I. City .....L 6
Aug. 4—Johnny Johnikin, Brooklyn .....W 6
Aug. 21—Eddie Smith, Brooklyn .....W 6
Oct. 21—Kenny Haines, N. Y. C. .....W 6
Nov. 4—Jerry Meckler, Brooklyn .....W 6
Nov. 18—Joey Dell, N. Y. C. .....W 6
Dec. 1—Joey Dell, Brooklyn.....W 6

1948

Jan. 5—Bobby Bell, N. Y. C.....KO by 5
Feb. 20—Bobby Bell, N. Y. C.....KO by 1
Mar. 1—Guilermo Roberts, Brooklyn...W 6
Mar. 29—Arthur Vernon, N. Y. C.....W 6
Apr. 12—Billy Liggett, Brooklyn...KO by 3
Aug. 9—Eduardo Carrasco, Broooklyn..W 6
Aug. 30—Jay Parlin, Brooklyn.....W 6
Oct. 7—Harry Diduck, N. Y. C.....W 6
Oct. 26—Jay Parlin, N. Y. C.....L 6

1949

Jan. 7—Mario Coll, New York.....W 4
Jan. 13—Harry Diduck, New York.....L 6
Jan. 31—Jay Parlin, New York.....L 6
Mar. 14—Durante Colletti, New York KO by 4

1950

Apr. 19—Phil Morizio, N. Y.....L 6
June 12—Phil Morizio, Brooklyn .....L 6
July 21—Freddy Monforte, Long Beach KO by 4
Oct. 11—Johnny Kamber, Jamaica .....L 6

1951

Apr. 14—Charley DeBow, Brooklyn.....L 6
May 11—Jimmy Wilde, N. Y.....L 6
June 8—Abdoi Ali, N. Y. .....D 4

NICK MORAN

Born La Barca Jalisco, Mexico, December 10, 1923. Welterweight. Height, 5 ft. 7 in.

1943

—Joey Barnum, Los Angeles.....D 10
Nov. 30—Joey Barnum, Los Angeles.....L 10

1944

Jan. 17—Benny Inez, Los Angeles.....KO 3
Jan. 29—Al Garcia, San Diego.....KO 2
Feb. 13—Dewey Gibbons, San Diego....KO 2
Mar. 3—Isidro Chilo, San Diego.....KO 10
Apr. 14—Jorge Morella, Los Angeles....D 3
Apr. 18—Ace Miller, Los Angeles.....L 6
May 30—Ace Miller, Wilm, Cal.....W 10
July 7—Jimmy Doyle, Hollywood.....L 10
Aug. 11—Joe Barnum, Hollywood.....W 10
Aug. 28—Ben Evans, Ocean Park.....W 10
Oct. 2—Tito Despaigne, Ocean Park....D 10
Nov. 24—Bobby Yeager, Hollywood....KO 1
Dec. 5—Johnny Thomas, Los Angeles...D 10
Dec. 29—Bobby Yeager, Hollywood.....L 10

1945

Feb. 16—Artie Dorrell, Hollywood.....W 10
Apr. 20—Eddie Hudson, Hollywood.....W 10
May 8—Bob Montgomery, Los Ang.....W 10
July 9—Bob Montgomery, Philadelphia..L 10
Sept. 7—Ike Williams, New York.....L 10
Nov. 16—Tippy Larkin, New York.....L 10
Dec. 4—Bobby Yaeger, Los Angeles....W 10

1946

Mar. 22—Tippy Larkin, N. Y. C.....L 10
May 13—Tommy Egan, San Francisco...L 10
July 1—Wesley Mouzon, Philadelphia..L 10
Aug. 19—Billyboy James Honolulu.....KO 8
Sept. 16—Frankie Fernandez, Honolulu KO by 7
Dec. 13—Memo Llanes, Hollywood..KO by 8

1947

Feb. 7—George Hansford, Mexico City..KO 8
Mar. 12—Gavilan Kid, Havana .....L 10
Mar. 22—Tony Mar, Mexico City ...KO by 2
Sept. 6—Carlos Malacara, Mexico City ..D 10
Oct. 11—Carlos Malacara, Mexico City..W 10

Nov. 8—Julio Jiminez, Mexico City.....W 10
Nov. 29—Bert Linam, Mexico City.....W 10

1948

Apr. 20—Bernard Docusen, Los Angeles..L 10
July 3—Simon Lucas, Mexico City.....W 10
Sept. 19—Kid Azteca, Mexico City.....L 10
Oct. 30—Luis Arguelles, Mexico City ...W 10

1949

Mar. 26—Jackie Wilson, Mexico City.....W 10
May 14—El Conscripto, Mexico City.....W 10
June 11—El Conscripto, Mexico City.....W 10
Aug. 13—Babe Zavala, Mexico City....KO 10
Nov. 12—Jose Garcia Alvarez, Mexico City .....KO 2

1950

Mar. 4—Babe Zavala, Mexico City.....W 12
Aug. 19—Jesse Flores, Mexico City.....D 10
Oct. 14—Tuzo Portuguez, Mexico City...W 10

1951

Feb. 27—John L. Davis, Los Angeles.....D 8
Mar. 27—Joey Barnum, San Antonio.....W 10
Apr. 10—Bobby Dykes, San Antonio.....L 10
Apr. 24—El Conscripton, Los Angeles....W 10
May 14—Alex Amador, San Fran.....KO 8
June 5—Charley Salas, Los Angeles.....L 10
June 25—Alex Amador, San Fran.....KO 9
Oct. 7—Charley Salas, Mexico City.....L 10

CIRO MORASEN

Cuban Featherweight. Born, December 9, 1926, Santiago de Cuba, Oriente.

1943

Apr. 10—Manuel Martinez, S. de Cuba..W 4
June 19—Pablo Rodriguez, S. de Cuba..KO 2
July 10—Roberto Buchero, S. de Cuba..KO 2
Aug. 7—Pedro Licca, S. de Cuba.....KO 1
Aug. 28—Pablo Rodriguez, S. de Cuba..KO 2
Oct. 23—Ramon Herrera, Palma Soriano .....KO 1

1944

Feb. 5—Arquimedes Yirac, S. de Cuba..KO 1
Feb. 12—Raimundo Cotilla, Holguin....W 8
Apr. 1—Pedro Calderon, S. de Cuba....W 8
Apr. 29—Pedro Calderon, S. de Cuba....W 8
July 22—Jesus Castellanos, Holguin...KO 5
Aug. 5—Baby Juanacito, S. de Cuba..KO 4
Aug. 12—Congo Guevara, S. de Cuba....W 10
Dec. 9—Pedro Calderon, Havana.....W 8
Dec. 23—Eduardo de la Torre, Havana..L 8

1945

Jan. 13—Congo Guevara, Havana.....W 10
Mar. 24—Pedro Poey, Havana.....KO by 5
Aug. 25—Oswaldo Socarras, Havana.....D 8
Oct. 6—Henry Gross, Bayamo.....KO 6
Nov. 24—Luis A. Ramos, Havana....KO by 2
Dec. 16—Oswaldo Socarras, C. de Avila..L 10

1946

Mar. 30—Cayuco Alvarez, Bayamo.....W 8
May 11—Celis Ramirez, Bayamo .....W 8
July 6—Sojitos Gonzalez, S. de Cuba..W 8
Sept. 14—Sojitos Gonzalez, Bayamo.....D 10
Oct. 12—Sojitos Gonzalez, Bayamo.....W 10

1947

Jan. 11—Diego Sosa, S. de Cuba.....L 10
Mar. 1—Ciro Villa, Havana.....KO 5
Mar. 15—Sojitos Gonzalez, Havana.....D 6
May 19—Mario Pacheco, S. de Cuba..KO by 2
July 12—Ramon Castillo, Havana.....KO 7
July 19—Kid Guarina, S. de Cuba.....KO 4
Sept. 13—Battling Socarras, Havana.....W 10
Oct. 25—Diego Sosa, S. de Cuba.....W 10
Nov. 22—Manolo Fernandez, S. de Cuba..KO 4
Aug. 16—Mario Pacheco, S. de Cuba.....D 10
Nov. 29—Congo Guevara, S. de Cuba..KO 7
Dec. 20—Pedro Calderon, S. de Cuba....W 10

1948

Jan. 17—Mario Pacheco, Holguin .....D 10
Feb. 21—Mario Morales, Manzanillo....D 10
Mar. 12—Chico Morales, Havana.....W 10
Apr. 10—Diego Sosa, Havana.....W 10
Apr. 21—Lino Garcia, Havana.....W 10
June 12—Boy Jabao, Havana.....KO 9
June 19—Lorenzo Safora, Havana.....W 10
July 3—Lino Garcia, Havana.....W 10
July 24—Diego Sosa, Havana.....LF 5
Aug. 12—Diego Sosa, Havana.....W 12
Nov. 20—Armando Labarrere, Havana...W 10
Dec. 11—Acorazado Martinez, Manzanillo .....W 10

1949

Feb. 26—Jose Limonta, S. de Cuba.....W 10
Mar. 5—Battling Socarras, Oriente, Cuba .....W 10
Apr. 16—Mario Pacheco, Havana.....W 12
July 3—Battleship Martinez, Havana...W 10
July 16—Toto Godina, Guaimaro.....KO 3
July 23—Inocente Ruiz, Guaimaro.....W 8
Sept. 24—Carlos Carrillo, Havana.....W 10
Oct. 22—Carlos Carrollo, Havana.....W 10
Nov. 12—Oswaldo Socarras, Manzanillo..W 10

1950

July 8—Battleship Martinez, Havana...W 10
Sept. 30—Jorge Sanchez, Havana.....W 12
Oct. 14—Diego Sosa, Havana.....KO 1
Oct. 28—Lino Garcia, Havana.....W 10
Nov. 4—Ray Castillo, Cuba.....KO 4
Nov. 11—Kid Cienfuegos, Havana.....KO 3
Nov. 18—Manuel Armenteros, Havana..KO 4

1951

Apr. 7—Battleship Martinez, Santiago..W 12
Apr. 28—Bobby Brooks, Santiago.....KO 4
June 16—Miguel Acevedo, Havana.....W 10
Sept. 8—Cecil Fernandez, Havana.....W 10
Sept. 22—Roberto Delgado, Camaguey...W 10
Sept. 29—Cecil Schoonmaker, Havana...W 10
Nov. 24—Luis Galvani, Havana.....D 10

KID MORELIA

Tampico, Mexico, Lightweight

1951

July 4—Benny Luna, Mexico City.....L 10
July 18—Pancho Velasco, Mexico City..KO 7
July 21—Juan Padilla, Tampico.....L 10

JOSE MORELL

Puerto Rico Lightweight

1951

June 7—V. Valesquez, San Juan.....W 4
July —Teodoro Antonetty, San Juan..W 4
Sept. 4—David Cuevas, San Juan.....L 8

LUCIO MORENO

Mexican Welterweight

1951

Feb. 7—Jorge Castro, Mexico City.....W 10
Feb. 28—Jorge Castro, Mexico City.....W 10
May 9—Memo Garmendia, Mexico City .....KO by 4
Aug. 15—Kanguro Zavala, Mexico City..W 10
Sept. 2—Ray Perez, Mexico City.....W 10
Oct. 7—Lucio Moreno, Mexico City KO by 8
Nov. 7—Jorge Castro, Mexico City .....L 10

MARIO MORENO

Queens, N. Y. Welterweight

1947

Aug. 20—Joe Luciano, Jamaica .....W 4
Sept. 24—Pete Arce, Jamaica .....W 4
Sept. 30—Booknod Sloane, White Plains W 4
Oct. 8—John Noel, Jamaica .....W 4
Oct. 29—Ralph Martinez, Jamaica .....W 4
Nov. 5—Lew James, Jamaica .....KO 1
Nov. 10—Frankie Dell, N. Y. .....D 4
Nov. 19—Jesse Griffin, Jamaica .....W 4
Nov. 26—Fox Williams, Jamaica .....W 4
Dec. 2—Ralph Caballero, N. Y. C.....W 4
Dec. 10—Eddie O'Tash, Jamaica.....W 4
Dec. 16—Don Murray, N. Y. C.....L 6
Dec. 26—Billy Simmons, N. Y. C.....W 6

1948

Jan. 7—Sixto Tosado, New York .....W 6
Jan. 21—Billy Simmons, New York.....L 6
Jan. 27—Fox Williams, New York .....L 4
Feb. 2—Johnny Rowe, Rochester.....W 6
Feb. 6—Bill Downing, New York .....L 6
Feb. 10—Jimmy Tarangelo, Brooklyn ....L 6
Mar. 10—Rufus Spencer, New York ....KO 2
Mar. 16—Art Garcia, New York .....KO 3
Mar. 30—Billy Dove, New York .....W 6
Mar. 24—Eddie O'Tash, New York .....W 6
Apr. 6—Jimmy Tarangelo, New York ..W 6
Apr. 14—Paul O'Hara, New York .....W 6
Apr. 21—Paul O'Hara, New York .....W 6
Apr. 28—Tony La Bua, New York...KO by 3
June 14—Willie Carrion, New York .....W 6
June 21—Vic Cardell, New Haven ..KO by 1
July 1—Danny Butler, Brooklyn .....W 6
July 6—Charley Donovan, New York...W 6

July 12—Joey Krikas, Brooklyn .....W 6
July 22—Joe Micilli, Brooklyn .....L 6
July 26—Lenny Durham, New York .....W 6
Aug. 9—Charley Donovan, Brooklyn ...W 6
Aug. 12—Johnny Marino, Brooklyn .....W 6
Aug. 17—Steve Csuerbak, Elizabeth...KO 2
Sept. 18—Jimmy Warren, Brooklyn .....L 8
Oct. 9—Al Costantino, Brooklyn .....L 8
Oct. 15—Hy Melzer, New York .....L 6
Oct. 22—Solly Levitt, New York .....W 6
Nov. 3—Solly Levitt, N. Y. C.....W 6
Nov. 8—Steve Riggio, N. Y. C.....W 8
Nov. 19—Rocky Dixon, Bridgeport.....W 6
Nov. 30—Al Guido, N. Y. C.....L 8
Dec. 4—Tommy Varsos, Brooklyn KO by 3

1949

Jan. 17—Mel Williams, New York.....W 6
Jan. 26—Paul O'Hara, New York.....L 8
Feb. 21—Country Sherman, Newark.....W 6
Feb. 28—Joey Varoff, Brooklyn.....L 8
Mar. 3—Sammy Mastrean, Youngstown L 10
Apr. 11—Paulino Montes, Brooklyn.....L 8
Apr. 29—Gene Salisbury, New York.....W 8
May 16—Tony Janiro, Newark.....KO by 3
June 13—Sal DiMartino, Springfield.....L 10
June 21—Lew Jenkins, Allentown...KO by 2
Aug. 16—Tony Pellone, Pittsfield.....L 10
Oct. 4—Ross Virgo, Buffalo.....L 10
Oct. 15—Walter Haines, Brooklynn.....W 6
Oct. 24—Walter Haines, Brooklyn.....L 8
Nov. 7—Al Costantino, Brooklyn.....W 8
Nov. 21—Chester Rico, Brooklyn.....W 8
Dec. 19—Tony Janiro, Brooklyn .....L 8

1950

Jan. 13—Johnny Saxton, Garden ...KO by 2
June 19—Ernie Durando, Brooklyn .....L 8
July 21—Rocco Compitello, Long Beach...L 8

1951

Feb. 3—Roger Donoghue, Brooklyn.....D 8
Feb. 24—Lou Valles, Brooklyn.....L 8
Apr. 28—Phil Rizzo, Brooklyn.....L 8

MEMO MORENO

Mexico Welterweight

1951

Jan. 15—Jose Lopez, Mexico City.....W 8
Apr. 6—Jorge Castro, Mexico City.....W 10
May 22—Negro Firpo, Acapulco.....KO 2
June 21—Negro Firpo, Acapulco.....W 10
July 16—Ben Lee, New Orleans.....D 4
July 23—Joey Hartegan, New Orleans....L 6
Aug. 22—Ben Lee, New Iberia, Lafl.....W 10
Aug. 27—Harvey Fellon, New Orleans....W 6
Sept. 18—Frankie Wallace, Houston.....W 6
Sept. 26—Nuncio Ferrara, New Orleans.W 6
Oct. 16—Jim Crowder, Houston.....W 10
Oct. 29—Joey Hartegan, New Orleans...L 8
Nov. 13—Pete Gil, Houston.....L 10

VASELINAS MORENO

Mexican Bantamweight

1951

Aug. 29—Santiago Campos, Mexico City KO by 9
Oct. 31—Luis Villa, Mexico City.....L 10

JOE MOREY

Beloit, Wisconsin, Welterweight

1950

Mar. 6—Billy Cobb, Chicago .....D 4
Mar. 22—Sonny Harris, Milwaukee .....W 4
Apr. 3—Bobo Drago, Chicago .....KO by 3

1951

Jan. 31—Tommy Matthews, Detroit.KO by 4

BILL MORGAN

Newark, N. J., Lightweight

1948

Aug. 10—Johnny Carr, Elizabeth.....L 4
Aug. 23—Al Bowers, Newark.....KO 2
Sept. 20—Russ Davis, Newark.....L 4

1949

Jan. 3—Art Lianos, Newark.....L 4
Feb. 21—Russ Davis, Trenton.....W 5
Mar. 14—Max Osario, Trenton.....W 5
Sept. 19—Eddie Posey, Newark.....KO by 4

1950

May 16—Bobby Brooks, Miami .....W 6
June 12—Frankie Leach, Miami .....W 8
July 17—Bobby Brooks, Miami .....W 8
Oct. 23—Angel Chavez, Miami.....L 5
Oct. 30—Angel Chavez, Miami.....W 6
Nov. 6—Pete Noka, Miami.....D 6
Nov. 27—Pete Noka, Miami.....D 6
Dec. 27—Buster Baker, Miami.....W 6

1951

Jan. 4—Ernie Koutnick, Miami.....W 8
Aug. 7—Rudy DeHoyos, San Antonio...L 6
Sept. 25—J. W. Henry, Houston.....W 6
Oct. 16—Joe Vasquez, Houston.....W 6
Nov. 26—Johnny Guebara, Corpus Christi .....W 4
Dec. 4—Johnny Guebara, San Antonio.KO 5
Dec. 13—Tony Medina, Austin.....W 6

BOB MORGAN

Elmhurst, L. I., N. Y., Middleweight

1948

May 4—Tony Pellizzi, N. Y. C.....KO 1
May 18—Joey Fernandez, N. Y. C. .....D 4
May 25—John Hewitt, N. Y. C.....W 6
June 8—Roy Thomas, N. Y. C.....W 4
June 21—Bill Gillespie, N. Y. C.....L 4
July 6—Bill Gillespie, N. Y. C.....W 4
July 14—Herb Tessier, N. Y. C.....L 4
July 22—Bill Gillespie, Brooklyn.....W 6
Aug. 17—Ray Bacal, N. Y. C.....W 4
Aug. 23—Joe Joseph, N. Y. C.....KO 1
Aug. 31—Roy Thomas, N. Y. C.....W 4
Sept. 10—George Clark, N. Y. C.....L 4
Oct. 3—Charles Vincent, Brooklyn ..KO 2
Oct. 23—Nick Bufalino, Brooklyn.....W 6
Nov. 3—Pete Masters, N. Y. C.....W 6
Dec. 18—John Hewitt, Brooklyn .....W 6

1949

Jan. 13—Eddie Perkins, New York.....W 6
Jan. 31—Harold Alle, New York.....KO 5
Feb. 10—Al Renshaw, New York.....L 6
Apr. 1—Paul Hawks, New York.....W 4
Apr. 25—Pete Masters, New York.....W 6
May 20—Frank Formichella, New York..W 4
June 9—John McKenzie, New York.....KO 1
July 21—Emerson Charles, New York....D 6
Aug. 11—Emerson Charles, Brooklyn....W 6
Sept. 23—Emerson Charles, New York...W 4
Nov. 9—Mike Gillo, New York.....W 6

1950

Jan. 13—Jack Randolph, Garden .....KO 4
Jan. 21—Don Anderson, Brooklyn .....W 6
Feb. 17—George Clark, Garden.....W 4
Mar. 31—Angelo Luongo, Garden ...KO by 1
Apr. 22—Joe Boogich, Brooklyn .....KO 5
May 19—Jimmy Garcia, Garden .....W 4
May 27—Tony Gandolfo, Brooklyn .....L 6
July 24—Larry Gassa, Brooklyn .....KO 5
Sept. 15—Jimmy Garcia, Garden .....W 4
Oct. 21—Ben Jones, Brooklyn.....KO 1
Nov. 10—Tony Gandolfo, New York.....L 6

1951

Feb. 16—Cass Sugalski, N. Y.....W 4
Mar. 30—Hendy Holt, N. Y.....W 4
Apr. 25—Billy Campbell, N. Y. .....KO 1

FRANK MORIZIO

New York Welterweight

1951

June 16—Tommy McGowan, Brooklyn .....KO by 1
Aug. 30—Avalino Fiel, Long Beach.....L 4
Oct. 30—Cliff Velez, Brooklyn.....KO by 1

PHIL MORIZIO

New York Lightweight

1949

June 20—Nick Edwards, Brooklyn.....W 4
June 30—Ovidio Ochoa, Brooklyn.....W 4
July 18—Frankie Jayne, Brooklyn.....W 4
July 28—Chick Boucher, Brooklyn.....W 4
Aug. 11—Julie Colon, Brooklyn.....KO 4
Aug. 25—Chick Boucher, Brooklyn.....W 6
Oct. 27—Louis Quiles, Brooklyn.....KO 4
Nov. 8—Pat O'Leary, New York.....W 6
Nov. 24—Benny Smith, Brooklyn.....W 6
Dec. 6—Jose Cardenas, New York.....W 6

1950

Jan. 5—Herb Dudley, Brooklyn .....W 6
Mar. 17—Bobby Polowitzer, New York...L 4

Apr. 5—Bobby Polowtizer, Brooklyn...W 6
Apr. 19—Johnny Moran, New York.....W 6
May 17—Bobby Polowitzer, New York...D 6
June 12—John Moran, Brooklyn .....W 6
July 27—Ernie Roberts, Brooklyn .....W 6
Oct. 3—Johnny Marino, New York.....W 6
Oct. 23—Bruno Lijoi, New York.....W 6
Nov. 14—Tim Dalton, New York.....W 6
Nov. 30—Bruno Lijoi, Brooklyn.....L 8
Dec. 14—Tim Dalton, Brooklyn.....W 8
Dec. 28—Ernie Roberts, Brooklyn.....L 8

1951

Jan. 25—Chick Boucher, Brooklyn.....L 8
May 12—Richie Howard, Brooklyn.....L 8
May 26—Al Pennino, Brooklyn.....W 8
June 18—Bob Fenty, Newark.....L 8
Sept. 21—Ralph Giordano, N. Y.....D 6
Dec. 13—Jackie O'Brien, New York.....L 8

FIDEL MORRIS

Panama Featherweight

1951

July —Victor Ardines, Panama.....L 4
Sept. —Rocky McCree, Panama.....KO 2
Oct. —Black Bill, Panama.....L 6

FLOYD MORRIS

Pittsburgh, Pa., Middleweight

1949

June 8—Bobby Mason, Pittsburgh.....W 4
July 11—Cooper White, Pittsburgh.....KO 2
July 25—Nate Smith, Pittsburgh.....KO 3
Sept. 12—Nate Smith, Pittsburgh.....KO 5
Sept. 26—Duke Peaks, Pittsburgh.....KO 2
Oct. 27—Alex Arella, Pittsburgh.....KO 5
Nov. 17—Jimmy Watson, Pittsburgh...KO 6
Dec. 8—Andy DePaul, Pittsburgh.....W 8

1950

Jan. 5—Paul Darby, Pittsburgh .....KO 7
Feb. 16—Kid McCoy, Pittsburgh .....KO 1
Mar. 23—Chuck Rouselle, Pittsburgh ..KO 3
Apr. 13—Chuck Higgins, Pittsburgh..KO by 1
June 29—Chuck Higgins, Pittsburgh.....W 10
Aug. 21—Tommy Yarosz, Pittsburgh .....L 10
Nov. 6—Lee Baldwin, New York.....KO 4
Nov. 13—Tex Newby, Baltimore.....W 6

1951

July 18—Otis Graham, Pittsburgh.....W 6
Oct. 10—Lulu Sabotin, Pittsburgh.....W 6
Nov. 19—Otis Graham, Pittsburgh.....L 10

GEORGE MORRIS

Louisville, Ky., Lightweight

1950

May 4—Willie Ross, Louisville.....D 4
May 16—Virgil Peverell, Louisville.....D 4
July 11—Rudy DeHoyas, Houston.....D 4
July 18—Al Taughoff, Houston.....W 4
Aug. 7—Jimmy LaCassa, Chicago..KO by 5
Sept. 14—Marvin Scott, Chicago.....W 4
Oct. 9—Billy Creech, Chicago.....KO by 1
Oct. 27—Chuck McGow, Indianapolis....D 6
Nov. 3—Chuck McGow, Indianapolis...W 8
Nov. 24—Tom Serraro, Indianapolis....KO 4

1951

Jan. 9—Eddie Gonzales, Indianapolis..KO 3
Jan. 16—Mickey Mars, Chicago.....KO by 3
Feb. 23—Dick Armstrong, Indianapolis..W 6
Mar. 17—Tony LaCassa, Louisville.....W 8
Apr. 10—Bob Holliday, Cincinnati.....W 6
Apr. 13—Tommy Tibbs, Indianapolis...W 6
Apr. 17—Gene Dale, St. Louis.....W 6
May 5—Gordon Ferrer, Ind. .....KO by 2
May 29—Rufus Holliday, Cincinnati.....L 6

JIM MORRIS

Miami, Florida, Middleweight

1951

Mar. 19—Kid Roberts, Miami.....W 4
Apr. 5—Kid Roberts, Miami.....W 4
Apr. 16—Honey Chile Whipple, Miami...W 4
June 18—Charlie Clark, Miami.....L 6
July 9—Honey Chile Whipple, Miami...W 6
July 30—Charlie Clark, Miami.....W 6
Aug. 9—Joe Dorsey, Miami.....KO 4
Oct. 3—Curtis Moore, Miami.....W 4
Oct. 24—John Saxton, Miami.....W 4
Oct. 27—Kid Dyson, Miami.....W 8

LEONARD MORROW

Oakland, Calif., Light Heavyweight

1947

Mar. 5—Gil Mojica, Oakland.....L 6
Mar. 19—Gil Mojica, Oakland.....KO by 2
Apr. 23—Edwin Keller, Oakland.....KO 3
May 21—Dee Edwards, San Fran.....D 4
June 4—Allen Arnett, Oakland.....W 4
June 16—Gil Moore, San Francisco.....W 6
June 27—Paulie Peters, San Fran.....KO 6
Oct. 8—Gil Mojica, Oakland.....KO 4
Oct. 29—George Evans, Oakland.....KO 1
Nov. 19—John Harding, Oakland.....KO 2
Dec. 17—John Donnelly, Oakland.....W 10

1948

Jan. 14—Al Spaulding, Oakland.....W 10
Feb. 11—Bert Lytell, Oakland.....W 10
June 2—Archie Moore, Oakland.....KO 1
July 14—Fitzie Fitzpatrick, Los Angeles KO 5
Aug. 17—Fitzie Fitzpatrick, Los Ang...KO 2
Sept. 1—Bob Foxworth, Oakland...KO by 4

1949

Mar. 23—John Donnelly, Oakland.....KO 8
Apr. 5—Watson Jones, Los Angeles....KO 8
May 4—Billy Smith, Oakland.....KO 3
July 5—Jimmy Bivins, Los Angeles....W 10
July 25—Johnny Flynn, San Francisco...W 10
Aug. 16—Arturo Godoy, San Francisco..KO 10
Sept. 21—Jimmy Bivins, Oakland.....L 10
Dec. 13—Archie Moore, Toledo.....KO by 10

1950

Temporarily inactive.

1951

June 12—Colion Chaney, Las Vegas.....L 10

AL MOUZON

Baltimore, Md., Welterweight

1950

July 31—Andy Camera, Brooklyn .....L 4
Aug. 28—Jim Dillon, Brooklyn .....W 4
Sept. 23—Chico Vejar, Brooklyn ....KO by 3
Oct. 14—Sam Guiliano, Brooklyn ..KO by 2

1951

Apr. 7—Pete Arabello, Brooklyn.....L 4
Apr. 13—Eddie Wallace, N. Y.....W 4
Apr. 21—Jimmy Demetrios, Brooklyn....W 6
May 7—Pete Arabello, N. Y.....KO 2
May 19—Gus Rubicini, Brooklyn.....L 6
May 22—James Suber, N. Y.....L 6
Aug. 17—Jimmy Lay, Long Beach.....L 4
Aug. 20—Perry Gibson, Allentown.....W 6
Sept. 10—Santa Bucca, Philadelphia.....L 6
Oct. 1—Jchn Brown, N. Y.....KO by 1

FRANK MUCHE

Niles, Ohio, Lightweight

1946

Sept. 9—Leroy Koeth, Cleveland.....W 4
Oct. 1—Clem Custer, Detroit.....W 6
Nov. 26—Del Haught, Youngstown.....W 6
Dec. 3—Leroy Koeth, Cleveland.....W 5

1947

Jan. 29—Jackie Taylor, Akron .....W 6
Feb. 28—Clem Custer, Akron .....W 8
May 28—Joey Wells, Akron .....W 4
June 2—Richie Callura, Pittsburgh..KO by 3
June 25—Al Gaulitier, Youngstown..KO by 4

1948

Feb. 9—Tommy Vargas, Ocean Park.....D 4
Feb. 24—Sammy Mata, Ocean Park...KO 1
Mar. 2—Davey Mendoza, Los Angeles..L 4
Mar. 23—Al Sandoval, Los Angeles KO by 4
Apr. 14—Dave Mendoza, Los Ang...KO by 2
June 9—Danny Stepnovich, Pittsburgh..W 6
June 30—Joey Kushner, Syracuse .....W 8
July 26—Raul Zenit, Chicago .....W 5
July 29—Snuffy Smith, Syracuse.....L 6

1949

Apr. 11—Johnny Rowe, Cleveland.....L 5
Apr. 22—Charley Scott, Cleveland.....KO 4
June 6—Spider Thompson, Rochester....W 6
Sept. 7—Johnny Rowe, Rochester.....ND 4
(Rain ended bout)
Oct. 14—Joe Kelly, Chicago.....L 4
Nov. 15— Billy Herrera, Los Angeles..KO 6
Nov. 29—Ron Cannon, Los Angeles....KO 4
Dec. 6—Ken Meyershiro, Los Angeles..KO 6
Dec. 20—Lawton Disoso, Los Angeles..KO 3

1950

Jan. 10—Ron Cannon, Los Angeles.....KO 4
Jan. 24—Andy Ramos, Los Angeles....KO 6
Feb. 13—Rocky Lucero, Ocean Park.....L 10
Apr. 10—Rocky Lucero, Ocean Park.....D 6
May 7—Lew Williams, Ocean Park..KO by 4
Sept. 22—George Kramer, Hollywood...KO 5
Sept. 29—Al Galindo, Hollywood .....KO 5
Oct. 20—Frankie Dominguez, Hollywood .....KO by 4
Dec. 1—Joe Gurrola, Hollywood.....L 6
Dec. 22—Joe Gurrola, Hollywood.....D 6

1951

Jan. 26—Bobby Brewer, Hollywood....KO 4
Mar. 2—Johnny Miller, Hollywood.....W 6
Mar. 9—Joe Gurrola, Hollywood.....D 6
Apr. 18—George Dunn, Vancouver.....L 10

ART MULLINS

Philadelphia, Pa., Bantamweight

1951

July 20—Fishcake Donaldson, Chester...W 6
Oct. 25—Charley Debow, N. Y.....D 6
Dec. 19—Jimmy Watkins, New York....W 6
Dec. 26—Charlie De Bow, New York....W 6

GIL MUNIZ

Mexican Lightweight

1951

Jan. 15—Johnny Hart, Phoenix.....D 4
Feb. 22—Oscar Price, Phoenix.....L 10
Apr. 3—Jackie Blair, Houston.....KO by 4
June 15—Johnny Hart, Phoenix.....KO by 5
July 27—Salvador Luna, El Paso.....KO 2
Aug. 17—Lupe Rodriguez, El Paso.....KO 2
Sept. 11—Ramon Perez, El Paso.....L 6
Oct. 1—Babe Mathis, Tucson.....KO by 5

CURLEY MUNROE

Worcester, Mass., Lightweight

1951

June 18—Bobby Chabot, Fall River.....L 6
Sept. 17—Billy Mays, Providence....KO by 5
Oct. 22—Billy Jarrett, Providence.....W 4
Dec. 10—Billy Jarrett, Providence.....KO 1
Dec. 27—Mario Rucci, Worcester.....KO 3

GORD MUNROE

Toronto, Canada, Welterweight

1951

Feb. 27—Billy Struck, Toronto .....L 4
Apr. 9—Don Hart, Toronto.....L 4
June 4—Billy Struck, Montreal.....W 4
June 18—Jimmy Tokars, Toronto.....D 3

BILLY MURPHY

Brooklyn, N. Y., Lightweight

1946

June 6—Phil Burton, Bklyn.....W 4
June 20—Thaddeus Caby, Bklyn.....KO 2
July 4—Phil Burton, Bklyn.....L 4
July 18—Odell Halliday, Bklyn.....W 4
Aug. 8—Fox Williams, Bklyn.....KO 3
Aug. 12—Just Johnson, Bklyn.....L 4
Aug. 22—Ernie Cabral, Bklyn.....KO 3
Sept. 5—Frank Boss, Bklyn.....KO 1
Sept. 12—Charley Finley, Bklyn.....W 4
Sept. 19—Charlie Finley, Bklyn.....W 4
Oct. 7—Ray Solomon, N. Y. C.....W 4
Oct. 15—Leroy Saunders, N. Y. C.....KO 1
Nov. 2—Joe Murray, Bklyn.....KO 2

1947

Mar. 25—Jim Milligan, Jersey City..KO by 1
Aug. 28—Dick Jones, Brooklyn .....D 6
Sept. 11—Bill Simmons, Brooklyn .....KO 2
Sept. 18—Joey Marmo, Brooklyn .....D 6
Oct. 28—Joey Brocato, White Plains ....W 8

1948

July 27—Oscar Lewis, N. Y. C.....KO 2
Aug. 12—Pete Ferrente, N. Y. C.....KO 1
Aug. 16—Oscar Lewis, Brooklyn.....KO 3
Aug. 23—Jay Parlin, N. Y. C.....KO 2
Sept. 17—Herbie Johnson, N. Y. C.....W 6
Oct. 22—Charley Donovan, N. Y. C.....W 8
Nov. 10—Jimmy Watkins, N. Y. C. .....W 6
Nov. 27—Ernie Parker, Brooklyn .....W 6
Dec. 18—Ernie Parker, Brooklyn .....W 6

1949

Jan. 22—Manuel Dizon, Brooklyn.....W 6
Jan. 28—Lou Castrilli, New York.....KO 3
Feb. 7—Jimmy Watkins, New York.....W 8
Mar. 5—Paddy McNeil, Brooklyn.....L 4
Mar. 14—George LaFalgio, New York KO by 1
Apr. 25—Jim Dockery, New York.....KO 5
May 27—Freddie Smith, New York.....KO 5
July 14—Johnny Dell, Brooklyn.....L 10
Nov. 11—Massina Sanna, New York.....L 6
Nov. 30—Jimmy Warren, New York.....L 10

1950

Apr. 21—Andy Viserto, New York.....W 8
May 9—Joe Torrens, New York.....W 6
July 27—Andy Viserto, Brooklyn .....KO 1
Aug. 10—Johnny Kamber, Brooklyn .....L 8
Sept. 7—Johnny Kamber, Brooklyn ....W 8
Nov. 17—Joey Scarlota, New York.....KO 7
Dec. 8—Fred Monforte, New York.....L 10

1951

Feb. 13—Luis Ramos, White Plains.....L 8
Apr. 25—Chico Vejar, N. Y.....L 8

BOB MURPHY

(Edwin Lee O'Connerty)

San Diego, Cal., Light Heavyweight

Born, July 22, 1922, Flagler, Colo.

1945

Aug. 24—Ray Raymond, San Diego.....W 4
Aug. 31—Al Wright, Hollywood.....KO 5
Sept. 7—Kid Lester, San Diego.....W 6
Sept. 28—Art Taylor, San Diego.....KO 5
Oct. 26—Louis Mosely, San Diego.....KO 1
Nov. 2—Homer McGrew, San Diego KO by 2 (Cut eye)

1946

May 3—Lou Mosely, San Diego.....KO 5
May 10—J. D. Spencer, San Diego.....KO 5
July 26—Frankie Calzo, San Diego.....W 6
Dec. 20—Howard Todome, San Diego...KO 5
Dec. 27—Bennie Cordova, San Diego ..KO 4

1947

Jan. 3—Frankie Calzo, San Diego ....KO 6
Jan. 10—Harry Moran, San Diego .....KO 4
June 6—Gilbert Whiteside, San Diego ..KO 4
June 27—Billy Gibson, San Diego .....KO 2
Nov. 28—Art Lind, San Diego .....W 10
Dec. 26—Billy Lang, San Diego.....KO 2

1948

Jan. 9—Edgar Robinson, San Diego ..KO 2
Jan. 23—Ramon Dioses, San Diego .....KO 2
Mar. 28—Pete Rodriquez, Mexicali .....KO 2
Apr. 19—Johnny Meyers, San Diego....KO 5
June 4—Frank Angustain, San Diego ..KO 5
Aug. 10—Ramon Dioses, Ocean Park...KO 2
Aug. 23—Jerry Brown, Ocean Park....KO 6
Sept. 10—Jimmy Coleman, San Diego....W 10
Oct. 18—Kenny Watkins, Ocean Park KO 9
Nov. 22—Nap Howard, Ocean Park .....KO 3
Dec. 17—Bob Castro, Hollywood .....KO 5

1949

Jan. 7—Milo Savage, Hollywood.....KO 8
Jan. 18—Gene Loughridge, Los Ang....KO 7
Feb. 4—Bob Ward, Hollywood.....KO 8
Mar. 25—Johnny Gardea, San Diego...KO 5
Apr. 12—Kenny Watkins, Los Angeles...L 10
July 18—Pedro Jiminez, Ocean Park...KO 7
Aug. 5—Jerry Brown, Hollywood.....KO 3
Aug. 12—Johnny Gardea, San Diego....KO 4
Sept. 2—Ike Patton, San Diego.....KO 4
Sept. 20—Frankie Daniels, Los Angeles..KO 10
Oct. 4—Eddie Cotton, Seattle.....KO 6
Oct. 21—Jose Martinez, San Diego.....KO 2
Nov. 8—Lloyd Marshall, Los Angeles..KO 4
Nov. 18—Jimmy O'Dowd, San Diego....KO 1
Dec. 6—Lloyd Gibson, Los Angeles....KO 2

1950

Feb. 21—Clarence Henry, Los Angeles .....KO by 6
Apr. 21—Frankie Augustain, San Diego KO 4
May 12—Jimmy Rousee, San Diego....KO 5
June 9—Bob Patterson, San Diego....KO 3
June 23—Dave Whitlock, Hollywood ..KO 10
July 28—Dave Whitlock, Hollywood...KO 11
Sept. 8—Johnny Duke, Hollywood ....KO 1
Sept. 29—Roy Miller, Hollywood .....KO 4
Oct. 10—Dolph Quijano, Los Angeles..KO 1
Nov. 3—Dick Wagner, New York.....KO 1

Nov. 20—Freddie McManus, Boston....KO 4
Dec. 8—Jimmy Beau, New York.....KO 7

1951

Jan. 17—Henry Brimm, Detroit .....KO 5
Feb. 12—Billy Brown, Providence.....KO 5
Mar. 2—Harry Matthews, N. Y.....L 10
Mar. 16—Dan Bucceroni, N. Y.....KO 5
Mar. 26—Joe Blackwood, Milwaukee...KO 3
Apr. 16—Joe Rindone, Boston.....LF 6
Apr. 30—Cecil Hudson, Milwaukee.....KO 5
May 9—Dan Nardico, Chicago.....KO 4
June 27—Jake LaMotta, N. Y.....KO 7
July 23—Joe Rindone, Boston.....KO 5
Aug. 22—Joey Maxim, N. Y.....L 15
(Light-Heavyweight Title)

CLIFTON MURPHY

Passaic, N. J., Heavyweight

1949

June 13—Leo Peitras, Newark.....L 4
June 27—Jerry Abaadi, Newark.....L 4
July 25—Mike O'Donnell, Newark...KO by 4
Aug. 29—Charley Norkus, Newark..KO by 3

1950

Mar. 13—Jimmy DeLange, Newark..KO by 3

1951

Feb. 12—Jimmy Tendo, Providence..KO by 4
Mar. 12—Jimmy Tendo, Providence.....L 6
Apr. 23—Percy Allen, Newark.....D 6
Apr. 30—Jimmy Tendo, Providence.....L 6
May 21—Jack LaBroad, Newark.....W 4
May 29—Willie James, Boston.....KO by 2
Oct. 30—Dave Davey, Newark.....L 8
Nov. 13—Ben Miller, Newark.....KO 6
Dec. 4—Bob Isler, Newark.....L 6
Dec. 10—Willie Wilson, Providence.....L 6

HERMAN MURPHY

Pottsville, Pa., Welterweight

Born, May 16, 1933.

1951

Mar. 19—Bob West, Pottsville.....KO 1
Apr. 9—Chico Coursey, Pottsville.....KO 2
May 8—Henry Branson, Lakewood.....KO 1
June 4—Bobby Peck, Pottsville.....D 4
Nov. 13—Jerry Gardner, Scranton.....KO 1
Nov. 15—Frank Alotta, Mt. Carmel.....KO 2
Nov. 26—Larry Bushing, Scranton.....D 4
Dec. 5—Guy Ceratto, Pottsville.....KO 1

BERNIE MURRAY

Oakland, Me., Featherweight

1950

May 9—Paul Herrick, Bangor.....W 6
Nov. 16—Young Champaign, Bangor.....W 6
Dec. 7—Young Champaign, Portland.....W 6

1951

Feb. 22—Lloyd Hudson, Portland.....W 10
Apr. 2—Joey Cam, Providence .....L 8
Apr. 26—Johnny O'Brien, Bangor.....KO 3
May 23—Dick Lundy, Bangor.....W 6
June 13—Joey Cam, Portland.....KO by 9
Dec. 27—Tippy Larson, Portland.....KO 3

KEN MURRAY

Oakland, Me., Welterweight

1950

May 9—Ralph Troiano, Bangor.....KO 5
June 22—Bert Gagnon, Waterville.....W 10
Nov. 16—Hermie Freeman, Bangor..KO by 10
Dec. 11—Tony DeMarco, Boston.....L 6

1951

June 13—Jackie Jameson, Portland.....W 8

TED MURRAY

New York Welterweight

1946

Dec. 16—Bobby Plant, Newark.....L 4
Dec. 30—Bobby Plant, Newark.....L 6

1947

Jan. 8—Rollie Horne, Binghamton.....W 6
Jan. 14—Gunnar Larson, Elizabeth.....KO 3
Feb. 5—Billy Seep, Binghamton.....KO 2
Feb. 19—Carmen Sipello, Binghamton..W 8
Mar. 4—Bobby Mann, Elizabeth.....L 6
Mar. 27—J. W. Roundtree, Miami.....KO 3
Apr. 8—Vert Gibson, Kansas City.....L 6
June 4—Billy Kearns, Bristol.....W 4
Nov. 28—John Eddington, New York.....W 6
Dec. 19—Sid Oliver, Detroit.....KO 1

1948

Jan. 13—Herbie Hinson, New York.....KO 4
Feb. 3—Billy Kearns, Hartford.....W 8
Mar. 4—Floyd Felden, Toledo.....L 6
Mar. 16—Johnny Chatmon, Buffalo.....L 6
Apr. 7—Johnny Chatmon, Buffalo.....W 6
Apr. 21—Jimmy Palmer, Chicago.....L 6
May 18—Vince Turpin, New York.....L 6
May 21—Lester Felton, New York.....L 6
June 28—Cliff Williams, Chicago.....L 6

1949

(Inactive)

1950

Aug. 21—Sonny Bunn, Brooklyn.....L 6
Oct. 23—Jetson Arnold, New York.....L 6

1951

Feb. 8—Henry Jordan, Brooklyn.....D 8
Mar. 1—Henry Jordan, Brooklyn.....W 8
Apr. 12—Stonewall Jackson, Brooklyn...L 8
May 22—Miguel Mendivil, N. Y.....W 8
Sept. 18—Vic Cardell, Brooklyn.....W 8
Oct. 4—Henry Jordan, N. Y. .....W 8
Oct. 25—Bobby Lloyd, N. Y.....W 10
Nov. 15—Al Wilson, New York.....W 8
Dec. 6—Charley Williams, New York...W 10

VINCENT MURRAY

New York Lightweight

1949

July 8—Joe Torrens, New York.....W 4
Aug. 4—Joe Ricardo, New York.....W 4
Oct. 5—Robert Gainville, New York.....W 6
Oct. 17—Gene Bora, Brooklyn.....W 4
Oct. 31—Bob Valentine, Brooklyn.....KO 3
Nov. 3—Bobby Gainville, New York.....L 4
Nov. 9—Mike Prosper, New York.....KO 2
Nov. 14—Sammy Sanchez, Brooklyn.....W 4
Dec. 9—Gene Bora, New York.....W 4

1950

Jan. 2—Billy Forde, Brooklyn .....W 6
Jan. 12—Louis Quiles, Brooklyn .....W 6
Mar. 16—Mike Prosper, New York.....KO 4
Mar. 30—Chick Boucher, New York.....L 4
Apr. 4—Ernie Koutnick, New York.....D 6
Apr. 11—Abdoul Ali, New York.....L 6
Apr. 27—Nelson Torres, New York.....W 6
May 15—Nelson Torres, Brooklyn .....W 6
May 25—Ernie Koutnick, Brooklyn .....L 6
May 30—Pete Tropia, New York.....W 6
June 12—Ernie Koutnick, Brooklyn .....W 6
July 14—Ovedio Ochoa, Long Beach ....W 6
Aug. 4—Tony Allegro, Long Beach.....L 6

1951

Nov. 6—Sonny Luciano, Columbus, Ga.
KO by 8

CHICK MUSGROVE

San Diego, Cal., Middleweight

1943

Dec. 3—Tiny Thomas, San Diego.....KO 2
Dec. 10—Jimmy Nolan, San Diego.....KO 2

1944

Jan. 1—Dick Stack, San Diego.....W 4
Jan. 7—Bill Tierney, Hollywood.....L 4
Jan. 21—Kid Williams, San Diego.....W 4
Mar. 24—Kid Williams, San Diego.....L 4
Apr. 14—Bill Medina, San Diego.....KO 1
May 29—Billy Jones, Ocean Park.....KO ..
June 2—Jimmy Johnson, San Diego.....W 4
Oct. 3—Weyland Douglas, San Diego..D 8
Oct. 13—Lucky Latta, San Diego.....KO 2
Nov. 3—Manuel Silva, San Diego.....D 8

1945

Mar. 23—Manuel Robles, San Diego....KO 3
Apr. 6—Miguel Ochoa, San Diego.....KO 2
Apr. 27—Manuel Silva, San Diego.....D 6
June 12—Lewis Mosley, Los Angeles....KO 4
June 22—Jack Linley, San Diego.....KO 3
July 6—Billy Williams, San Diego....KO 3
July 24—Jess Humble, Los Angeles.....L 4
July 27—Fugio Escabedo, San Diego..KO by 5
Oct. 26—Young Salvador, San Diego....KO 4

1946

May 8—Del Campo Provost, Lg. Beach..W 4
June 10—Virgil Door, Pico.....L 4
Aug. 2—Charley Salas, San Diego.....L 6
Aug. 9—Flash Gordon, San Diego.....W 6
Aug. 12—Billy King, Ocean Park.....L 4
Aug. 30—Flash Gordon, San Diego.....W 6
Sept. 13—Billy King, San Diego.....D 6
Oct. 4—Dallas Sessions, San Diego.....W 6
Oct. 18—Freddie Long, San Diego.....L 6
Oct. 28—Marty Evans, Los Angeles.....KO 3
Nov. 1—Jimmy Smith, San Diego.....KO 3
Nov. 15—Dallas Sessions, San Diego.....W 6
Nov. 25—Frankie Calzo, Ocean Park.....D 4
Dec. 6—Bobcat Lee, San Diego.....KO 2
Dec. 20—Bobcat Lee, Hollywood.....W 4
Dec. 27—Bobcat Lee, San Diego.....KO 5

1947

Jan. 20—DelCampo Provost, Ocean Pk...W 4
Feb. 7—Hugh Stell, San Diego.....W 6
Mar. 7—Jay Wall, San Diego.....W 6
Mar. 14—Flash Gordon, San Diego.....KO 1
Mar. 28—Jay Wall, San Diego.....KO 4
Apr. 18—Chuck Railey, San Diego.....KO 6
Apr. 29—Tony Canelli, Los Angeles.....D 6
May 16—Johnny Hunt, San Diego.....W 10
May 24—Tony Canelli, Hollywood.....D 4
June 20—Edgar Robinson, San Diego.....W 10
Aug. 1—Edgar Robinson, San Diego.....W 10
Oct. 24—Art Lind, San Diego.....L 10
Nov. 14—Art Lind, San Diego.....L 10
Dec. 5—Spencer Coleman, San Diego...W 10

1948

Jan. 2—Spencer Coleman, San Diego..KO 9
Feb. 3—Johnny Myers, Los Angeles.....L 6
Mar. 12—Ramon Dioses, San Diego.....D 10
May 10—Ramon Dioses, San Diego.....W 10
June 25—Ramon Dioses, Hollywood.....L 6
July 28—Rudy Davila, Los Angeles.....L 6
Aug. 6—Regino Aguilar, San Diego.....W 10
Aug. 20—Bobby Seamon, San Diego.....D 6

1949

Oct. 21—Art Brown, San Diego.....W 6
Oct. 28—Art Brown, San Diego.....W 6
Nov. 10—Charley Adams, San Diego.....KO 2
Nov. 25—Wendell Gallant, San Diego...KO 1
Dec. 2—Bert Mendoza, San Diego.....KO 7
Dec. 16—Jerry Brown, San Diego.....KO 3

1950

Jan. 6—Bert Mendoza, San Diego.....KO 7
Jan. 27—Charley Cato, San Diego.....D 10
Feb. 17—Bert Mendoza, San Diego.....W 10
Mar. 3—Don Lee, Hollywood .....KO by 5

1951

Dec. 12—Paul Pargo, Phoenix.....W 10

STANLEY MYLINSKI

Chicago, Ill., Light Heavyweight

1950

Oct. 9—Will Dilley, Chicago.....KO 2
Oct. 25—Gene Simmons, Chicago.....W 4

1951

Apr. 23—David James, Chicago.....KO 2
May 7—George Warren, Chicago.....W 4
May 21—Joe Louis Brown, Chicago.....W 4

DAN NARDICO

Los Angeles, Calif., Light Heavyweight

1949

Aug. 5—Don Smith, Hollywood.....D 4
Aug. 26—Frankie Calzo, Hollywood.....KO 4
Aug. 30—Mac Woods, Los Angeles.....KO 2
Sept. 27—Danny Mendez, Los Angeles..KO 3
Nov. 10—Monty Clark, Hollywood.....KO 2
Dec. 2—Enoch Lee, Hollywood.....D 4

1950

—Buck Garrett, Tampa.....KO 2
Mar. 10—Windmill Pearce, Hollywood .....KO by 4
Apr. 14—Jose Cardenas, Hollywood ...KO 5
May 12—Bob Gladson, Hollywood .....W 4
June 22—Neil Wallace, Waterbury .....L 6
June 26—Willie Ragin, Hartford .....KO 3
July 6—Jack Harris, North Adams.....L 8
July 12—Hal Sampson, Bridgeport .....D 6
July 18—Rocky Jones, Hartford .....W 6
Aug. 1—Bill Dockery, Hartford .....D 6
Aug. 11—Irwin Schultz, Tampa .....KO 2
Aug. 18—Ray White, Tampa .....KO 3
Aug. 31—Leonard Johns, Tampa.....KO 1
Sept. 19—Danny Ruggerio, Jacksonville KO 9
Sept. 26—John Wilder, Jacksonville....KO 3
Oct. 3—Whitey Berlier, Tampa.....KO 1
Oct. 9—Fred Krueger, Macon.....W 10
Oct. 17—Joe Lassiter, Jacksonville....LF 3
Oct. 25—Johnny Taylor, Jacksonville..KO 2
Nov. 7—Art Saey, Tampa.....KO 2
Nov. 21—Hal Boyleston, Jacksonville...KO 6
Nov. 28—Bill Wilson, Tampa.....W 10
Dec. 12—Tony Masciarelli, Jacksonville..KO 6

1951

Jan. 19—Tony Gillo, Palm Beach.....KO 3
Jan. 29—Tony Gillo, Sarasota.....KO 2
Feb. 16—Sonny Horne, Tampa.....W 8
Feb. 21—Charley Mercer, Miami.....KO 1
Apr. 2—O'Neal Crocker, New Orleans..KO 2
Apr. 11—Nick Barone, Miami.....KO 10
May 9—Bob Murphy, Chicago.....KO by 4
June 12—Reuben Jones, Miami Beach....W 10
June 27—Reuben Jones, N. Y. .....KO 3
July 23—Anton Raadik, Miami.....KO 2
Sept. 19—George Kaplan, Miami Beach..W 10
Oct. 5—George Kaplan, N. Y.....KO 8
Aug. 14—Big Bill Wilson, Jacksonville..KO 5
Dec. 5—Harry Matthews, Cleveland....L 10

FILI NAVA

Mexican Bantamweight

1949

May 25—Torito Ortega, Mexico City....W 10
June 15—Babe Zaragoza, Mexico City....W 10
July 6—Chocolate Tamos, Mexico City..W 10
Sept. 10—Luis Reyes, Mexico City...W dis. 6
Oct. 29—Edel Ojeda, Mexico City.....L 10
Dec. 14—Jorge Manjarrez, Mexico City..L 10

1950

Feb. 1—Memo Sanchez, Mexico City...W 10
Feb. 22—Jorge Manjarrez, Mexico City..KO 10
May 10—Babe Zaragoza, Mexico City...W 10
July 8—Beto Couary, Mexico City.....L 10
Aug. 16—Babe Cruz, Mexico City.....KO 3

1951

Apr. 7—Tony Becerra, Mexico City.....W 10
Apr. 11—Urupan Kid, Mexico City.....KO 9
Apr. 25—Angel Iglesias, Mexico City....W 10
May 12—Monito Flores, Mexico City....W 10
May 26—Bobo Villa, Mexico City.....W 10
June 27—Roberto Razo, Mexico City...KO 5
Aug. 22—Lino Botello, Mexico City.....W 10
Dec. 29—Chebo de La Torre, Mexico City .....W 10

JOHN NAVARRO

New Orleans, La., Featherweight

1951

July 9—Cooky Jaramillo, New Orleans..W 4
July 16—Ed Jennings, New Orleans....W 4
July 23—Frank Speed, New Orleans.....W 4
July 30—Domingo Rivera, New Orleans..D 4
Aug. 13—Domingo Rivera, New Orleans..W 4
Sept. 17—Willie Castillo, New Orleans...D 4
Sept. 26—Ray Smith, New Orleans.....W 4
Oct. 15—Frank Speed, New Orleans.....W 4

BOBBY NEAL

Beaver Falls, Pa., Welterweight

1946

Aug. 26—Johnny Varcy, Detroit.....KO 2
Sept. 17—Bill Foster, Detroit.....KO 6
Nov. 7—Billy Squall, Pitssburgh.....KO 2
Nov. 14—Milton Ashford, Pitts.....KO by 5

1947

Jan. 30—Bobby Lyrons, Pittsburgh.....KO 3
Feb. —Joe Kezele, Warren, O.....D 6
Mar. 26—Van Penn, McKeesport.....L 6
Apr. 24—Cab Calloway, Pittsburgh.....W 6
May 8—Milton Ashford, Pittsburgh.....L 6
May 15—Milton Ashford, Pittsburgh.....L 6
June 26—Ray Logan, Rochester.....KO 2
July 15—Green Leak, Pittsburgh.....KO 4
Aug. 5—Billy Garrett, Pittsburgh.....L 6
Aug. 26—Billy Squall, Pittsburgh.....KO 4
Aug. 27—Fred Bernhardt, Erie.....KO 3
Sept. 16—Gene Brown, Pittsburgh.....KO 4
Dec. 9—George Sherman, Chicago..KO by 4

1948

Aug. 25—Ernest Rowell, Pittsburgh.....W 6
Oct. 6—Ted Bussey, New Castle .....W 6
Oct. 21—Bill Cassity, Pittsburgh.....W 6

Nov. 4—Ernest Rowell, Pittsburgh ----W 6
Nov. 18—Jimmy Sanders, Pittsburgh ---W 10
Dec. 14—Bobby Claus, Buffalo ----------W 6

1949

Feb. 3—Jimmy Welch, Pittsburgh-----KO 1
Mar. 3—Eddie Bell, Pittsburgh----------W 8
Mar. 31—Otis Graham, Pittsburgh--------L 10
May 11—Joe Sgro, Pittsburgh----------L 10
May 18—Mike Kobella, Pittsburgh-------W 8
Aug. 16—Willard Coffey, Monaca, Pa...KO 2
Aug. 26—Willie Russell, Columbus-------W 10
Sept. 14—Eddie Bell, Canton----------W 8

1950

Jan. 28—Chuck Grier, Ellwood City-----W 6
Feb. 9—Charley Daniels, Pittsburgh---W 8
Mar. 13—Bobby Jarvis, Chicago --------L 10
Aug. 1—Sammy Mastrean, Pittsburgh --W 8
Aug. 21—Kid Pambele, Pittsburgh ----KO 7

1951

May 22—Jackie Keough, Cleveland-------L 10

TOMMY NEE

Boston, Mass., Lightweight

1950

Sept. 5—Bob Weaver, New Bedford---KO 5
Sept. 25—Billy Nunter, Boston ----------W 4
Oct. 23—Billy Griffo, Boston----------KO 5
Dec. 11—Charley Whipp, Boston--------W 6
Dec. 18—Billy Hunter, Boston----------KO 3

1951

Jan. 8—Harry Griffin, Boston----------W 4
Jan. 22—Jimmy Lamprey, Boston------KO 1
Jan. 29—Manuel Baptista, Boston------KO 2
Feb. 15—Charley Whipp, Fall River----W 6
Feb. 19—Al Evans, Boston----------KO by 1
Apr. 10—Dick Lundy, Portland----------W 8
Apr. 16—Mal Evans, Boston----------W 6
Aug. 27—Ernie Koutnick, Boston-------KO 3
Oct. 15—Joe White, Boston----------D 6
Oct. 30—Al Avant, White Plains-------KO 1

DON NELSON

Hartford, Conn., Featherweight

1951

Apr. 16—Pat Mattina, Holyoke---------KO 6
Apr. 30—Rafael LaBoy, Holyoke---------W 4
June 7—Lem Harvey, Meriden----------D 4
Dec 13—Al Duarte, New Bedford------KO 4

EDDIE NELSON

Grand Rapids, Mich., Middleweight

1951

Oct. 18—Emerson Brown, Grand Rapids ----------KO 4
Oct. 22—Rocky Walker, Grand Rapids--W 4
Nov. 12—Ronnie Cuthbertson, Grand Rapids ----------W 4

HERB NELSON

New York, N. Y., Middleweight

1950

July 14—Joey Greco, Long Beach--------L 4
July 24—Frank Cantania, Brooklyn KO by 2
July 28—Rocco DeFranco, Long Beach--W 4

1951

Aug. 7—Herb Mitchell, San Antonio----W 4
Aug. 17—Harry Brown, Corpus Christi---L 4

JACK NELSON

Salt Lake City., U., Heavyweight

1950

July 18—Chuck Ross, Portland ----------W 4
Aug. 1—Billy Davis, Salt Lake City---KO 2
Aug. 15—Jack Haynes, Salt Lake City--KO 2
Sept. 11—George Harvey, Salt L. City--KO 5
Oct. 2—Dynamite Jackson, Salt Lake City ----------W 6
Oct. 23—Willie Colbert, San Francisco---W 4
Nov. 24—Ralph Schneider, New York---W 6
Dec. 11—Dynamite Jackson, Salt Lake City ----------KO 1
Dec. 18—Sonny Orrocks, Salt L. City--KO 5

1951

Jan. 15—Johnny Nolan, Salt Lake City-KO 4
Feb. 9—Gil Newkirk, N. Y.----------W 6
Mar. 2—Dick Wagner, N. Y.---------KO by 6
May 15—Ponce de Leon, Salt Lake City-KO 3
May 30—Kevin Allen, Chicago------KO by 1
June 9—Bob O'Bannon, Logan---------KO 8
July 12—Kevin Allen, N. Y.----------KO 5
Aug. 14—Frank Ronkovich, Salt Lake City ----------W 10

SHERMAN NELSON

Philadelphia, Pa., Bantamweight

1950

May 8—Marvin Green, Philadelphia----W 4

1951

Mar. 2—Joe Wilkerson, Reading--------W 6
Mar. 16—Jesus Compo, Reading---------D 6
Oct. 18—Johnny Baker, Philadelphia----W 6
Nov. 1—Jesus Compo, Philadelphia-KO by 3

TOM NELSON

Philadelphia, Pa., Light Heavyweight

1951

Oct. 6—Eddie Henderson, Brooklyn----W 4
Oct. 30—Eddie Vail, White Plains------W 4
Nov. 8—Paul Andrews, N. Y.----------L 6

BILL NERI

Bridgeport, Conn., Lightweight

1949

Feb. 14—Rafael Romero, New Haven----W 4
Mar. 14—Manuel Baptista, New Haven--W 4
Mar. 21—Pearl Robinson, New Haven----W 4
Mar. 29—Gene LeBlanc, Hartford-------W 6
Apr. 5—Earl Carroll, Hartford-----KO by 3
Apr. 22—Pearl Robinson, Bridgeport-----W 6
May 3—Pearl Robinson, Hartford--------W 6
May 17—Manuel Baptista, Hartford-----W 6
June 9—Johnny Scott, New Haven------D 4
June 20—Bobby Brooks, Springfield------W 4
Aug. 2—Graham Holmes, Hartford------W 6
Aug. 9—Ted Johnson, Hartford----------W 6
Sept. 12—Nazzarano Vitale, New Haven--L 6
Sept. 26—Johnny O'Connor, New Haven-W 6
Nov. 7—Johnny O'Connor, New Haven--L 6
Dec. 12—Pete Ferrente, Brooklyn-------W 6
Dec. 17—Nazzarano Vitale, Brooklyn----W 6
Dec. 26—Alvaro Estrada, New York-----W 6

1950

Feb. 2—Jimmy Warren, Brooklyn ------L 8
Feb. 16—Al Pennino, Brooklyn ---------W 6
Apr. 1—Eduardo Carrasco, Brooklyn --W 6
May 12—Sonny Luciano, New York------L 6
June 26—Vic Haller, Bridgeport --------L 8
July 6—Manauki Markarian, Brooklyn-W 8
Aug. 10—Joe Atria, New York----------W 6
Oct. 30—Bobo Drago, New York--------KO 5
Nov. 10—Armand Savoie, New York----W 6
Nov. 30—Manauki Markarian, Brooklyn-W 8
Dec. 21—Kid Dussart, Brooklyn---------W 8

1951

Jan. 4—Billy Liggett, Brooklyn------KO 5
Jan. 18—Red DeFazio, Brooklyn--------W 8
Feb. 8—Ermano Bonetti, Brooklyn----W 8
Feb. 19—Armand Savoie, Montreal-----L 8
Mar. 5—Ermano Bonetti, Newark------W 8
Mar. 9—Virgil Akins, N. Y.---------KO by 6
May 4—Massimo Sanna, N. Y.----------W 6
May 16—Orlando Zulueta, Brooklyn-----L 8
Oct. 1—Wilbur Wilson, Holyoke -------L 8
Oct. 12—Ike Jenkins, N. Y.----------W 6

BILLY NEUMONT

Oakland, Pa., Welterweight

1948

Sept. 15—Jackie Watkins, Pittsburgh ----W 4
Oct. 11—Johnny Ward, Pittsburgh -------D 4
Nov. 8—Johnny Ward, Ptitsburgh ------W 4
Nov. 22—Charley Wright, Pittsburgh ---W 4

1949

Mar. 21—Willie Cliff, Pittsburgh----------D 4
June 1—Herb Eaton, Binghamton------KO 2
June 13—Floyd Black, Pittsburgh--------W 6
July 5—Floyd Black, Pittsburgh---------L 6
Oct. 18—Jimmy Folk, Pittsburgh---------W 6
Nov. 7—Jimmy Leach, Miami ----------W 8
Nov. 14—Henry Briere, Miami ----------W 6
Dec. 8—Buddy Walls, Pittsburgh-------D 6
Dec. 12—Doc Watkins, Pittsburgh-------L 6
Dec. 28—Buddy Walls, Pittsburgh--------W 6

1950

Jan. 26—Floyd Black, Pittsburgh .....W 8
Feb. 16—Bobo Drago, Pittsburgh .....W 8
Mar. 3—Buddy Walls, Pittsburgh.....L 6
July 11—Buddy Walls, Pittsburgh .....W 6
Nov. 13—Angel Chavez, Miami.....KO 3
Nov. 27—Walter Stevens, Miami.....W 6
Dec. 1—Hal McCaskill, Palm Beach....W 8
Dec. 6—Nazzarano Vitale, Miami.....W 8

1951

Jan. 5—Norman Thompson, Palm Beach .....KO by 8
Sept. 19—Ray Ulis, Detroit.....KO by 2
Oct. 23—Eddie Oliver, White Plains KO by 5
Nov. 3—Danny Giovanelli, Brooklyn...W 4
Nov. 29—Danny Taylor, New York.....D 4
Dec. 8—Danny Taylor, Brooklyn.....W 4
Dec. 14—Iggy Zotto, New York.....W 4

FREDDIE NEWBILL

Cincinnati, Ohio, Middleweight

1948

Aug. 25—Jimmy Welch, Cincinnati.....L 6
Sept. 27—Eddie Martin, Cincinnati.....KO 2

1949

Jan. 10—Dick Button, Cincinnati.....KO 1
Mar. 28—Sparky Reynolds, Cincinnati...W 8
June 20—Cassil Tate, Cincinnati.....W 8
July 12—Willard Coffey, Cincinnati....KO 4
Aug. 10—Gene Cartweight, Cincinnati..KO 5
Aug. 24—Bobby Love, Cincinnati.....KO 5
Sept. 20—Dave Clark, Cincinnati.....L 10
Oct. 25—Eddie Miller, Cincinnati.....KO 5
Dec. 13—Sheriff Jackson, Cincinnati...KO 2

1950

Jan. 16—Dave Clark, Cincinnati .....KO 3
Feb. 7—Billy Brown, Cincinnati .....KO 1
Mar. 7—Art Towne, Cincinnati ....KO by 2
Apr. 11—Jimmy Welch, Cincinnati .....L 8

1951

Nov. 27—Joe Arthur, Cincinnati.....KO 6

TEX NEWBY

Baltimore, Md., Light Heavyweight

1948

Nov. 15—Rudy Sims, Baltimore .....W 4
Dec. 6—Nate Palmer, Baltimore.....D 4

1949

Jan. 17—Rudolph Sims, Baltimore.....KO 4
Feb. 7—George Brooks, Baltimore....KO 3
Feb. 28—Angelo Marino, Baltimore.....L 6
Mar. 21—Angelo Marino, Baltimore.....D 6
Apr. 11—Sonny Bunn, Washington..KO by 6
May 2—Rudy Sims, Baltimore .....W 4
May 23—Joe Poodles, Baltimore.....KO 1
Sept. 26—Johnny Pratt, Washington.....W 4
Oct. 10—Art Bethea, Baltimore.....L 8
Nov. 4—Johnny Pratt, Washington .....W 4
Dec. 5—Angelo Marino, Baltimore.....W 6

1950

Jan. 23—Sonny Boy Watkins, Baltimore KO 2
Mar. 20—Holly Mims, Washington .....W 6
Apr. 3—Scott Richardson, Washington..D 4
Nov. 13—Floyd Morris, Baltimore.....L 6

1951

Mar. 12—Shelby Langford, Harrisburg .....KO by 4
Aug. 27—Curtis Wade, Baltimore.....W 5
Sept. 24—Eddie Marshall, Baltimore ....KO 5
Nov. 26—Eddie Marshall, Baltimore.....L 10
Dec. 10—Eddie Marshall, Baltimore..KO by 3

GIL NEWKIRK

New York, N. Y., Heavyweight

1950

May 25—Mickey Carter, New York..KO by 6
Sept. 1—Mickey Carter, Pittsfield..KO by 3
Oct. 30—Johnny Vetcher, New York.....W 6
Nov. 2—Claude Rolfe, Brooklyn.....KO 5
Dec. 11—Jimmy Tendo, Boston.....L 6
Dec. 18—Jimmy Tendo, Boston.....D 8

1951

Feb. 9—Jack Nelson, N. Y.....L 6
Nov. 5—Joe McFadden, N. Y.....KO 7
Dec. 21—Bob Golden, New York.....L 6

LOU NEWMAN

Los Angeles, Calif., Light Heavyweight

1950

June 13—Gabe Freeman, Los Angeles ...W 4
June 27—Babe Kelly, Los Angeles..KO by 1
Aug. 1—Al Johnson, Los Angeles.....W 4
Aug. 4—Earl Keel, Los Angeles....KO by 2
Sept. 8—Ray Louis, Hollywood .....L 4

1951

Jan. 30—Tommy Harrison, Los Angeles .....KO by 1
Feb. 6—Earl Keel, Los Angeles.....KO 1
Feb. 16—Earl Keel, Hollywood.....KO by 5
Feb. 27—Walter Landry, Los Angeles...D 4
Mar. 2—Tony Renteria, Hollywood.....D 4
Mar. 6—Tony Renteria, Los Angeles...W 4
Mar. 20—Paul Pargo, Los Angeles.....L 4
May 18—Jimmy Ingram, Hollywood....L 4
June 12—Rocky Robinson, Los Ang..KO by 1

MILTON NEWMAN

St. Louis, Mo., Heavyweight

1951

May 7—Earl Sudduth, Chicago.....W 4
May 14—Oscar Serenian, Chicago.....D 4
June 11—Rocky Love, Chicago.....D 4
Apr. 30—Jesse Lane, Chicago.....L 4
Nov. 2—Ponce de Leon, Indianapolis....L 8
Nov. 24—Oscar Serenian, Chicago.....D 4

AL NIANG

New York Middleweight

1950

Dec. 9—Ben Perez, Brooklyn.....KO 4
Dec. 26—Ben Perez, White Plains ....KO 3
—Henry Brown, Troy.....D 4

1951

Jan. 2—James Suber, White Plains....W 4
Jan. 9—Pete Adams, White Plains....W 6
Jan. 22—Bruce Rohrach, Baltimore.....D 6
Feb. 6—George Benton, Trenton..KO by 2
Mar. 20—Ralph Jones, White Plains.....L 6
Apr. 6—Rufus Walker, N. Y.....L 4
Apr. 27—Jimmy Childs, N. Y.....KO by 1

JOHNNY NICHOLAS

Milwaukee, Wis., Featherweight

1950

Nov. 16—Mike O'Brien, Sheboygan.....W 4

1951

Jan. 1—Gordon Ferrer, Sheboygan...KO 4
Jan. 22—Calvin Rogers, Milwaukee.....W 4
Jan. 31—Eddie Gonzales, Milwaukee...KO 2
Feb. 20—Gordon Ferrer, Milwaukee...KO 1
Mar. 13—Mike O'Brien, Milwaukee....KO 1
Mar. 26—Paul Prado, Milwaukee.....W 4
Apr. 4—Calvin Rogers, Milw.....KO by 2
May 8—Bob Singleton, Milwaukee.....L 5
June 6—Calvin Rogers, Milwaukee.....W 5
Aug. 27—Moon Mullins, Milwaukee.....W 6
Nov. 20—Vastal Williams, Milwaukee....W 5
Dec. 27—Tony Spano, Milwaukee...KO by 5

JACK NICHOLSON

Garfiield, N. J., Lightweight

1951

Apr. 9—Ernie Rivers, Newark.....L 4
Apr. 23—Charles Venable, Newark....KO 4
May 2—Laurie Edwards, Elizabeth.....D 4
May 7—Hermie Freeman, Bangor..KO by 2
June 11—Dom Piccini, Newark.....L 4
Nov. 26—Charley Bloss, Scranton...KO by 2

BILL NOBLE

Grand Island, Neb., Heavyweight

Born, Oct. 2, 1930.

1951

Apr. 20—Whitey Peterson, Kearney, Neb. .....W 6
June 29—Joe Louis Brown, Hammond..W 4
Sept. 20—Pat Lane, St. Paul.....KO 4
Sept. 24—Murray Burnett, Chicago.....W 4
Oct. 3—Richard Hammond, Chicago..KO 4
Oct. 20—David James, Chicago.....W 4
Nov. 10—Lemon Ward, Chicago.....KO 3
Dec. 10—Joe Louis Brown, Chicago....KO 2
Dec. 13—Billy Zair, Omaha.....KO 3

JOHNNY NOEL
New York, N. Y., Middleweight

1949

Nov. 17—Sammy Larotta, Brooklyn .....L 4
Nov. 21—Ray Thomas, Brooklyn .....W 4
Nov. 28—James Dorta, New York.....KO 3
Dec. 1—Al Adele, Brooklyn .....KO 2

1950

Jan. 16—Sam Crawford, Brooklyn .....W 4
Jan. 19—Angelo Longo, Brooklyn .....W 6
Jan. 28—Joe Agosta, Brooklyn .....W 6
Feb. 27—George Clark, Brooklyn .....KO 4
Aug. 10—George Holzman, Brooklyn ....L 6
Aug. 31—Artie Diamond, New York.....L 8
Dec. 28—Jimmy De Metrois, Brooklyn...L 8

1951

Mar. 6—Carey Mace, Hartford.....L 6
Apr. 26—Sam Thompson, Brooklyn....KO 3
July 20—Jimmy Herring, Long Beach..W 8
Aug. 17—Jimmy Beau, Long Beach.....L 10
Aug. 27—Joe Giardello, Philadelphia....L 8
Oct. 23—Paddy Young, Brooklyn.....L 10

PETE NOKA
Central Falls, R. I., Lightweight

1949

Jan. 31—Bibber Gaughan, Providence..W 4
Mar. 3—Jimmy McLarnin, Fall River....W 4
Mar. 7—Bibber Gaughan, Providence....L 4
Apr. 19—Paul Roach, Salem.....KO by 6
May 17—Paul Roach, New Bedford..KO by 3
June 15—Frankie Stellato, WorcesterKO by 3
June 29—Joe Wright, Worcester.....W 4
Nov. 7—Orlando Fernandez, Ft. Lauderdale .....L 5
Nov. 12—Orlando Fernandez, Miami .....W 6
Nov. 16—Orlando Fernandez, Miami .....W 10
Nov. 23—Snooks Howard, Miami .....W 6
Nov. 25—Billy Lima, Palm Beach .....L 8
Dec. 2—Orlando Fernandez, Palm B..W 6
Dec. 9—Billy Lima, Palm Beach.....L 10
Dec. 28—Billy Lima, Miami.....D 6
Dec. 30—Henry Briere, Palm Beach.....W 6

1950

Jan. 20—Baby Zamarippa, Palm Beach..W 6
Jan. 27—Baby Zamarippa, Palm Beach .....KO 3
Feb. 3—Kid Santiago, Palm Beach.....W 8
Feb. 17—Eddie Compo, Palm Beach.....L 10
Mar. 17—Jose Garcia, Palm Beach.....L 6
Mar. 24—Johnny Wolgast, Palm Beach..L 6
Apr. 24—Eddie Freeman, Holyoke .....L 6
May 22—Bobby English, Boston .....W 6
Nov. 6—Billy Morgan, Miami.....D 6
Nov. 13—Walter Stevens, Coral Gables..W 6
Nov. 27—Billy Morgan, Miami.....D 6
Dec. 1—Bobby Brooks, Palm Beach....W 6

1951

Mar. 5—Red Torres, Sarasota.....KO 3
Mar. 9—Murray Levine, Palm Beach....L 6
Mar. 19—Roger Seclare, Sarasota..KO by 4
Mar. 22—Snooks Howard, Palm Beach...L 6
Apr. 9—Pablo Rodriguez, Orlando.....W 8
Apr. 30—Vic Creelman, Washington...KO 1

JIM NOLAN
Calgary, Canada, Welterweight

1948

Dec. 3—John Malendrez, Calgary ....KO 3
Dec. 17—Bob Daly, Galgary .....W 6

1949

Jan. 15—Johnny Roberts, Calgary.....KO 9
Apr. 19—Bobby Alexander, Calgary...KO 2
May 3—Curley Andel, Calgary .....KO 3
May 16—Reuben King, Calgary .....KO 3
June 13—Al King, Calgary .....KO 4
Sept. 14—Al Marotti, Calgary .....D 10

1950

Apr. 5—Chuck Putney, Calgary .....KO 3
Apr. 28—Bobby Yeager, Calgary .....W 10
June 22—Jimmy Moore, Liverpool .....W 8
Aug. 23—Billy Dickson, Coatbridge ...KO 5
Nov. 2—Dick Wolfe, Calgary.....L 10

1951

Mar. 2—George Westfall, Calgary.....W 10
Oct. 6—Jimmy Langston, Calgary..KO by 4

PHIL NOLAN
Brooklyn, N. Y., Lightweight

1951

Mar. 31—Johnny Caro, Brooklyn.....D 4
Apr. 5—Walter Zimmick, Brooklyn....L 4
Apr. 12—Joe Nicholas, Brooklyn.....KO 4
Apr. 20—Johnny Caro, N. Y.....L 4
May 3—Lem Harvey, Brooklyn.....L 4
May 19—Frank Grillo, Brooklyn.....L 4
June 1—Johnnyu Caro, N. Y.....KO by 3
June 27—Jimmy Wilde, N. Y.....KO by 1

DANTE NOLASCO
Argentine Middleweight

1951

June 2—Ricardo Bravo, Cordoba.....KO 3
June 16—Dante Peyrera, Bahia Blanca...D 10
Nov. —Ubaldo Peyrera, Buenos Aires KO by 8

CHARLIE NORKUS
Bayonne, N. J., Heavyweight

1948

Nov. 30—James Walls, Jersey City.....L 5
Dec. 7—James Walls, Jersey City.....L 5

1949

Jan. 26—Eddie Brown, Jersey City....KO 2
Feb. 2—Jimmy Hill, Jersey City.....W 6
Feb. 9—Howard Bergen, Jersey City..KO 1
Mar. 23—Eddie Blair, Jersey City.....KO 1
Apr. 18—George Washington, Jersey City, N. J. .....KO by 4
May 16—Johnny Pretzie, Newark.....KO 6
June 28—James Walls, Jersey City.....W 6
July 25—Jack LaBroad, Newark.....KO 2
Aug. 10—Tommy Giorgio, New York....KO 4
Aug. 29—Clifton Murphy, Newark.....KO 3
Oct. 5—Buddy Moore, New York.....KO 1
Oct. 24—George Washington, Jer. City..KO 3
Nov. 23—Rickey Ronci, New York .....W 8
Dec. 16—Eddie Davis, New York .....W 4
Dec. 28—Sonny Parisi, New York.....KO 5

1950

Feb. 17—Curt Kennedy, New York.....L 8
Apr. 5—Curt Kennedy, New York.....KO 1
May 24—Cesar Brion, New York....KO by 4
Nov. 16—Dulio Spagnolo, Brooklyn.....L 8

1951

Oct. 9—Ceasar Bolin, Newark.....KO 7
Nov. 9—Keen Simmons, New York.....W 8
Nov. 23—Lalu Sabotin, New York.....L 8
Dec. 21—James J. Parker, New York .....KO by 5

EMMETT NORRIS
Steelton, Pa. Middleweight

1946

*Nov. 19—Jackie Johnson, Harrisburg..KO 1
*Nov. 19—Jimmy Wilson, Harrisburk..KO 3
*Same night.

1947

Feb. 12—Bob Jennings, Harrisburg.....KO 3
—Joe Brewer, Reading.....KO by 2

1948

Feb. 6—Bob Welsh, Reading.....KO 4
Feb. 20—Walter Johnson, Reading.....KO 1
Oct. 29—Joe Brewer, Reading.....W 8
Nov. 12—Vincent Scott, Reading .....KO 1
Dec. 17—Ernie Petrone, Wilkes-Barre..KO 4

1949

Jan. 18—Joe Brewer, Reading.....L 8
Feb. 4—Tony Baldoni, Wilkes-Barre....D 10
Apr. 8—Sonny Hampton, Wilkes-Barre..L 8
May 19—Vince Barnes, Wilkes-Barre...KO 1

1950

Mar. 16—Mike Koballa, Kingston, Pa....W 10

1951

July 2—George Benton, Phila.....KO by 6
July 30—Charlie Spicer, Phila.....KO by 3
Oct. 25—Billy Whye, Reading, Pa.....W 8

MICKEY NORTHRUP
California Featherweight

1951

July 27—Armando Salas, Hollywood...KO 3
Aug. 10—Billy Evans, Hollywood.....L

Aug. 14—Armando Felix, Los Angeles...W
Aug. 24—Tony Gallegos, Hollywood.....W 4
Sept. 14—Billy Evans, Hollywood.....KO
Sept. 21—Armando Felix, Hollywood...KO 5
Sept. 24—Armando Felix, Hollywood...KO 5
Oct. 19—Tony Gallegos, Hollywood.....KO 3
Nov. 2—Jesse Morales, Los Angeles.....L 6
Nov. 23—Billy Bevil, Hollywood.....W 4
Dec. 14—Johnny Malloy, Hollywood.....L 6

DANNY NUNN

Sacramento, Calif., Middleweight

1948

May 3—Oscar Penn, Stockton.....L 4
May 24—Oscar Penn, San Francisco..KO by 4
June 23—Oscar Penn, Oakland.....KO by 2

1949

Jan. 25—Danny Forrest, Sacramento...KO 2
Feb. 8—Jack Dickinson, Sacramento...KO 1
Feb. 22—Randy Martinez, Sacramento...W 4
Mar. 1—Woody Harper, Sacramento KO by 4
June 21—Frankie Rao, Stockton.....KO 4

1950

Feb. 16—Cordell Jones, Sacramento .....L 4
Mar. 7—Lee Sponsell, Sacramento .....L 4
Oct. 24—Jimmy Collins, Stockton.....L 4
Dec. 5—Louis Ortiz, San Jose.....KO by 6

1951

Jan. 9—Wayne Rainey, Sacramento .....KO by 2
Jan. 26—Wes Echols, San Fran.....KO by 2

BOB O'BANNON

Jeffersonville, Ind. Heavyweight

1948

Mar. 2—George Wilson, Louisville.....KO 5
Mar. 12—Ball Davis, Indianapolis.....W 8
May 27—Wendy Gallant, Indianapolis...KO 5
Sept. 15—Pat McCafferty, Wichita.....L 10
Oct. 29—Bill Roberts, Indianapolis .....L 10
Dec. 28—Frankie Majors, Louisville ....W 6

1949

Jan. 11—Nate Arnold, Louisville.....D 6
Jan. 25—Bob Garner, Louisville.....W 8
Feb. 7—Fitzie Fitzpatrick, Hunting. KO by 6
Apr. 19—Pat McCafferty, Kansas City....L 10
June 22—Tommy Merrill, Chicago...KO by 3
Sept. 23—John Oliver, Indianapolis.....D 8
Sept. 30—John Oliver, Indianapolis.....L 10
Oct. 14—Mike Buha, Chicago.....KO by 5
Nov. 18—Jim Watkins, Indianapolis .....D 8
Dec. 2—John Oliver, Indianapolis .....L 8
Dec. 12—Roger Griffin, Chicago.....KO by 1

1950

Mar. 1—Bobby Spaeth, Wichita .....L 8
June 28—Colion Chaney, Indianapolis .....KO by 2

1951

June 21—Floyd Richardson, Kansas City .....KO by 1

JACKIE O'BRIEN

Hartford, Conn., Welterweight

1950

Mar. 17—Billy Russo, Palm Beach.....W 6
Mar. 21—Jimmy Leach, Jacksonville.....D 6
Mar. 24—Al McCoy, Palm Beach .....W 6
Mar. 30—Barney Taylor, Palm Beach...KO 5
Apr. 3—Bobby Fuller, Tampa .....W 6
Apr. 10—Johnny Burke, Miami .....D 6
Apr. 17—Angel Chavez, Tampa .....W 8
May 5—Ray DelGado, Tampa .....W 10
May 17—Hubert Muller, New Orleans...W 4
May 26—K. O. Brown, Tampa.....KO 4
May 31—Hubert Muller, New Orleans...W 6
June 9—Orlando Fernandez, Tampa ...KO 9
June 16—Reverte Alvarez, Tampa .....W 10
June 19—Art Davis, Miami .....D 10
July 14—Kid McCoy, Tampa .....KO 7
July 25—Jimmy Leach, Tampa .....W 8
July 28—Jimmy Wright, Tampa .....W 10
Aug. 4—Jimmy Wright, Tampa .....KO 10
Aug. 11—Jimmy Leach, Tampa .....W 10
Aug. 31—Louis Ramos, Tampa.....L 10
Oct. 16—Eddie Richardson, Holyoke ...W 4

1951

Jan. 27—Angel Chavez, Tampa.....W 8
Feb. 5—Pablo Rodriguez, Sarasota....KO 8
Mar. 5—Harvey Fallon, New Orleans..KO 4
Mar. 13—Sammy Guiliani, White Plains..W 6
Mar. 27—Vince LaRegina, White Plains..W 8
Apr. 17—Roger Donoghue, White Plains..L 8
May 1—Joe Atria, N. Y.....W 8
June 7—Mario Pachecko, Meriden.....KO 5
Aug. 14—Nazzarano Vitale, White Plains W 8
Sept. 14—Andy Vilserto, N. Y.....W 6
Oct. 15—Alfredo LaGrutta, N. Y.....W 8
Dec. 4—Andy Viserto, White Plains....W 8
Dec. 13—Phil Morizio, New York.....W 8

JOHNNY O'BRIEN

Boston, Mass., Bantamweight

1950

June 6—Hughie O'Rourke, New Bed...KO 3
July 18—Ted St. Jean, New Bedford.....L 4
July 25—Robert Chabot, New Bedford...W 4
Aug. 8—Robert Chabot, New Bedford...D 6
Sept. 5—Myrel Olmstead, New Bedford..D 4
Sept. 12—Myrel Olmstead, New Bedford..D 6
Sept. 18—Teddy St. Jean, Providence....L 6
Sept. 25—Al Smith, Boston.....D 6
Oct. 16—Young Pancho Villa, Boston...W 6
Oct. 23—Frank Alvarez, Boston.....KO 5
Nov. 13—Al Smith, Boston.....W 6
Nov. 20—Bobby Chabot, Providence.....L 6
Nov. 27—Bobby Chabot, Boston.....L 6
Dec. 18—Pancho Villa, Boston.....W 6
Dec. 27—Wilfred Dancrosse, New York .....KO by 4

1951

Jan. 1—Teddy St. Jean, Providence...L 6
Jan. 29—Pancho Villa, Boston.....W 6
Feb. 12—Pancho Villa, Providence.....W 6
Mar. 1—Bobby Chabot, Fall River.....L 6
Mar. 5—Charley Gomes, Providence....W 4
Mar. 12—Bobby Chabot, Boston.....W 4
Mar. 15—Bobby Chabot, Boston.....L 6
Mar. 19—Charles Gomes, Providence....W 4
Apr. 26—Bernie Murray, Bangor...KO by 3
June 25—Merrill Olmstead, Thompsonville .....W 4
July 5—Danny Falcone, Thompsonville .....KO 11
(New England Bantam Title)
Aug. 16—Bill Bossio, Ansonia.....L 8
Oct. 9—Bill Bossio, White Plains.....L 8
Nov. 19—Alex Fimbres, New York.....W 8
Dec. 3—Fernando Gagnon, Quebec.....W 10
Dec. 10—Alex Fibres, New York....KO by 3

CLARK O'CONNELL

Bangor, Me., Middleweight

1951

Nov. 20—Dick Chambers, Bangor.....KO 4
Dec. 10—Jack Stelansky, Bangor.....W 4

TERRY O'CONNOR

Lansing, Mich., Heavyweight

1951

Sept. 20—George McDonald, Lansing....L 6
Oct. 22—Sam Snappier, Buffalo.....L 4
Oct. 26—Jimmy Delange, N. Y.....KO by 3
Nov. 27—Frank Martinez, White Plains..W 4
Dec. 1—Joe Connell, Brooklyn.....KO by 1

PAT O'GRADY

Holdredge, Neb., Welterweight

1950

Jan. 31—Dave Bryson, Council Bluffs..W 6
Feb. 8—Buzz Lanning, Ottumwa .....L 8
Mar. 8—Louis Crumes, Ottumwa .....L 8
Apr. 28—Joey Feagin, Council Bluffs....D 6
July 13—Louis Crumes, Omaha .....D 6
Oct. 22—Sonny Harris, Ottumwa...KO by 3

1951

Apr. 17—Gayus Outhouse, Sioux City .....KO by 5
May 28—Gus Kempf, Aberdeen, S. D.....KO by 4
July 10—Ray Lee, Kansas City.....L 5

JENTRICE O'NEILL

St. Paul, Minn., Welterweight

1951

Feb. 23—Ralph Alvarez, Eau Claire.....L 4
Mar. 6—Emil Evans, St. Paul.....KO 4
Mar. 14—Marlin Pettis, St. Paul.....L 4
Mar. 27—Jim Perrault, Duluth.....KO 3

DON OATES
Hamilton, Ont., Can., Middleweight

1951

Oct. 30—Jimmy Tokars, Toronto.....W 6
Nov. 7—Mike Martinez, Detroit.....W 4
Dec. 3—Timmy Tokartz, Hamilton.....D 6

STANLEY OBLINSKY
Argentine Heavyweight

1951

Sept. 29—Frank Martinez, Brooklyn.....D 4
Oct. 26—George Tsaldaris, N. Y....KO by 4

JOSE OCHEA
Boise, Ida., Heavyweight

1950

Mar. 14—Johnny O'Neill, Portland .....L 8
May 12—Billy Pappas, Boise .....KO 7
May 26—Willie Parker, Boise .....KO 3
June 23—Johnny O'Neill, Boise .....KO 5
Aug. 7—Harry Matthews, Boise ...KO by 5
Sept. 4—Glen Northcutt, Winnemucca, Nev. .....L 10
Dec. 16—Glen Northcutt, Boise.....L 10

1951

Mar. 22—Junior Payne, Sacramento....L 8
Apr. 9—Mel Modesti, San Francisco..KO 6
May 14—Lonnie Malone, San Fran..KO by 1

ADALBERTO OCHOA
Argentine Welterweight

1951

Sept. 12—Heiberto Altamaria, Buenos Aires .....W 10
Oct. 24—A. Igriega, Buenos Aires.....W

OVIDIO OCHOA
(Kid Sneeze)
Cuban Featherweight

1948

June 30—Armando Diaz, Havana.....W 6
Aug. 28—Manuel Mosqueda, Matanzas...D 4
Oct. 10—Orlando Rodriguez, Havana....L 4
Nov. 21—Manuel Garcia, Havana.....W 4
Nov. 27—Manuel Mosqueda, Matanzas...L 6
Dec. 22—Arnaldo Maura, Havana.....W 4

1949

Apr. 13—Artie Gillman, New York.....W 4
May 7—Henry Reyes, Brooklyn.....KO 3
June 27—Billy Proctor, Brooklyn.....W 4
June 30—Phil Morizio, Brooklyn.....L 4

1950

Jan. 25—Artie Gillman, New York.....KO 1
Feb. 13—Frank Fiore, Brooklyn .....KO 2
Mar. 11—Mike Prosper, Brooklyn .....W 4
Mar. 22—Manuel Baptista, New York....W 4
Apr. 8—Tomas Dixon, Brooklyn .....KO 2
Apr. 15—Manuel Baptista, Brooklyn ....W 4
Apr. 19—Johnny Lemmons, New York...D 4
May 5—Clinton Isom, Detroit .....W 4
May 19—Richard Crump, New York...KO 1
July 14—Vinnie Murray, Long Beach....L 6
Sept. 7—Gustavo Ramos, Camaguey..KO by 1
Nov. 8—Diego Sosa, Matanzas ....KO by 3
Dec. 21—Fernando Amanto, Havana....KO 3

1951

Jan. 2—Ray Castillo, Havana.....L 8
Apr. 5—Manuel Perdomo, Havana..KO by 4
May 26—Cecilio Fernandez, Cienfuegos..D 10

EDEL OJEDA
Mexican Bantamweight

1949

Oct. 1—Carlos Tellez, Mexico City.....KO 4
Oct. 29—Fili Nava, Mexico City.....W 10
Dec. 17—Baby Ruiz, Mexico City.....KO 6

1950

Mar. 4—Lino Botello, Mexico City.....W 10
June 14—Lino Botello, Mexico City.....W 10
July 26—Chebo de la Torre, Mex. City..W 10

1951

Jan. 24—Hector Rios, El Paso.....L 10
May 5—Raul Solis, Mexico City.....KO 8
June 9—Cachorro Herrera, Mexico City..L 10
Aug. 25—Babe Rivera, Mexico City.....W 10
Dec. 15—Zurdo Galvan, Mexico City....D 10

TONY OLIVAS
Chichuahua, Mexico, Featherweight

1950

Oct. 24—Jackie Graves, Houston...KO by 1

1951

Mar. 27—Manuel Hernandez, Los Angeles .....W 6
Apr. 3—Reuben Torres, Los Angeles...L 6
Apr. 10—Lavert Smith, Los Angeles....L 6
Dec. 11—Frankie Riviera, Los Angeles...W 4

EDDIE OLIVER
Windsor Locks, Conn., Welterweight

1950

Dec. 18—Jimmy Lamprey, Holyoke.....W 4

1951

Jan. 22—Frankie Lane, Holyoke.....W 4
Jan. 29—John Hicks, Holyoke.....KO 2
Feb. 5—Norman Hill, Holyoke.....KO 4
Feb. 12—Al McClellan, Holyoke.....W 4
Feb. 19—Willie Carrion, Holyoke.....KO 3
Mar. 5—Charley Wright, Holyoke.....W 4
Mar. 15—Red Downey, Fall River.....KO 1
Mar. 20—Bobby Dalton, Hartford.....D 6
Mar. 27—Billy Hunter, New Bedford...KO 3
Apr. 3—Red Perkins, New Bedford....W 6
Apr. 10—Ken Parsley, New Bedford.....W 6
Apr. 24—Ken Parsley, New Bedford....W 6
May 1—Walter Gomes, New Bedford..KO 4
May 7—Jerry Small, Providence.....W 6
June 7—Bobby Dalton, Meriden.....W 6
June 25—Bobby Dalton, Thompsonville..W 6
July 18—Mario Pinero, Brooklyn.....D 6
Sept. 4—Charlie Wright, Brooklyn.....D 6
Oct. 6—Frankie Anselm, Brooklyn.....L 6
Oct. 23—Billy Neumont, White Plains..KO 5
Oct. 27—Furman King, Brooklyn.....D 6
Nov. 20—Bobby Dalton, Hartford.....W 8
Dec. 4—Angel Chavez, Hartford.....W 8
Dec. 13—Angel Chavez, New Bedford....W 8

JOSE OLIVERA
Havana, Cuba, Welterweight

1951

Mar. 10—Lino Armenteros, Havana..KO by 3
Sept. 15—Wilfredo Miro, Manzanillo..KO by 6

ANGEL OLIVIERI
Argentine Lightweight

1951

June 30—Sandy Saddler, Buenos Aires .....KO by 5
Sept. 26—Jose Gatica, Buenos Aires..KO by 7

MERRILL OLMSTEAD
Springfield, Mass., Featherweight

1951

June 25—Johnny O'Brien, Thompsonville L 4
Sept. 10—Fernando Gagnon, Chicoutimi, Quebec .....KO by 5
Sept. 17—Al Maglieri, Holyoke.....L 6
Sept. 24—Fernando Gagnon, Montreal .....KO by 3
Oct. 15—Johnny Brutters, Holyoke.....W 4
Oct. 27—Pat Mallane, Waterbury...KO by 6
Nov. 5—Tomy King, Holyoke.....W 4
Nov. 19—Charlie Cooper, Holyoke.....W 4
Dec. 3—Al Maglieri, Holyoke.....L 4
Dec. 17—Tony Grasso, Holyoke.....L 6

CARL "BOBO" OLSON
Hawaiian Middleweight
Born, July 11, 1928, Honolulu.

1945

Nov. 23—Art Robinson, San Francisco..KO 4
Dec. 10—Bobby Jones, San Francisco..KO 2

1946

Jan. 7—Obie Wooten, San Francisco..KO 1
Jan. 14—Vepe Watson, San Francisco..KO 1
Jan. 28—Pedro Jiminez, San Francisco KO 4
Feb. 4—Chuck Ross, San Francisco...W 6
Feb. 25—Delaware Bradby, San Fran. KO 3
July 18—Trader Horne, Honolulu.....KO 2
Aug. 19—Johnny Boskie, Honolulu.....KO 3
Sept. 9—Jackie Ryan, Honolulu.....KO 6
Dec. 2—Wayne Powell, Honolulu.....KO 4

CARL OLSON, Honolulu, Hawaii

1947

Jan. 28—Gil Mojica, Honolulu.....W 10
Mar. 21—Candy McDaniels, Honolulu.....W 10
May 2—Leroy Wade, Honolulu.....KO 4
June 20—Paul Lewis, Honolulu.....W 10
July 4—George Duke, Honolulu.....L 10
Aug. 19—George Duke, Honolulu.....W 10
Nov. 22—Boy Brooks, Manila.....W 10
Dec. 17—Nai Mayala, Manila.....KO 3

1948

Jan. 17—Boy Brooks, Manila.....W 12
Apr. 7—Flashy Sebastian, Manila.....KO 7
May 11—Bobby Castro, Honolulu.....W 8
July 20—Charley Cato, Honolulu.....W 8
Oct. 12—Boy Brooks, Honolulu.....KO 3
Oct. 26—Kenny Watkins, Honolulu.....W 10
Dec. 14—John Boski, Honolulu.....KO 1

1949

Jan. 11—Paulie Perkins, Honolulu.....KO 2
Mar. 15—Anton Raadik, Honolulu.....KO 7
June 3—Tommy Yarosz, Honolulu.....W 10
July 26—Milo Savage, Honolulu.....W 10
Aug. 23—Art Hardy, Honolulu.....KO 3
Nov. 22—Johnny Duke, Honolulu.....W 10
Dec. 13—Earl Turner, Honolulu.....W 10

1950

Feb. 22—Don Lee, Honolulu.....W 10
Mar. 20—Dave Sands, Sydney.....L 12
Apr. 25—Roy Miller, Honolulu.....KO 5
May 22—Otis Graham, Honolulu.....W 10
Sept. 5—Henry Brimm, Honolulu.....W 10
Oct. 26—Ray Robinson, Phila.....KO by 12

1951

Mar. 20—Art Soto, Honolulu.....W 10
May 7—Lloyd Marshall, Honolulu.....KO 5
July 9—Chuck Hunter, San Francisco..W 10
July 27—Charlie Cato, Richmond, Cal..KO 3
Aug. 27—Bobby Jones, San Francisco...W 10
Oct. 3—Dave Sands, Chicago.....L 10

LEE OMA

(Frank Czjewski)

Born in Chicago, March, 1916. Nationality, Russian American. Heavyweight. Height, 5 ft. 11 in.

1939

Nov. 13—Al Globe, Chicago.....KO 4
Nov. 20—Altus Allen, Chicago.....KO 1
Dec. 4—Bob Ray, Chicago.....W 10
Dec. 27—Altus Allen, Chicago.....KO by 4

1940

Jan. 15—Billy Muldune, Cleveland..KO by 1
Jan. 22—Altus Allen, Chicago.....D 8
Aug. 18—Tiger Warrington, Glace Bay, N. S.....KO by 6
Aug. 30—Bert Hardy, Halifax, N. S.....KO 2
Sept. —Hobo Williams, Glace Bay, N. S..W 10
Oct. 21—Ira Hughes, Pittsburgh, Pa....KO 2

1941

Feb. 14—Orlando Trotter, Detroit.....W 6
Feb. 20—Erv. Sarlin, Pittsburgh, Pa..KO by 1
Mar. 10—Orlando Trotter, Chicago..KO by 2
Apr. 25—Booker Beckwith, Hammond, Ind. .....KO by 2
May 19—Bob Sikes, No. Little Rock, Ark.....KO by 3
July 7—Lou Campbell, Chicago.....KO 2
Sept. 13—Joey Maxim, Youngstown, O....L 8
Sept. 25—Johnny Denson, Indianapolis .....KO by 4
Oct. 24—Jack Marshall, Detroit....KO by 1
Dec. 10—Panther Williams, Des Moines, Ia. .....KO by 1

(Oma was suspended indefinitely—"unsatisfactory showing.")

Retired during year 1942.

1943

Feb. 15—Louis Jones, N. Y. C.....KO 3
Feb. 22—Dan Biggers, Baltimore.....KO 2
Mar. 1—Dan Aldrich, Scranton.....KO 2
Mar. 8—Leon Ford, Baltimore.....KO 3
Mar. 12—Larry Scalone, N. Y. C.....KO 3
Mar. 29—Jimmy Gordon, N. Y. C.....KO 2
Apr. 5—Dusty Wilkerson, Philadelphia..W 6
Apr. 12—George Parks, Baltimore.....W 10
May 10—Big Boy Brown, Baltimore..KO by 8
June 21—Buddy Walker, Baltimore..KO by 6
Aug. 9—Dusty Wilkerson, Phila.....KO 5
Sept. 6—George Parks, Baltimore.....KO 5
Sept. 20—Buddy Walker, Baltimore.....L 10
Oct. 11—Willie Thomas, Philadelphia..KO 3
Nov. 22—Larry Lane, Newark.....W 10
Dec. 6—George Parks, Washington.....W 10
Dec. 27—Herb Marshall, Washington....W 10

1944

Jan. 22—George Fuller, Brooklyn.....W 8
Feb. 25—Wallace Cross, N. Y. C.....W 6
Feb. 29—Johnny Denson, Cleveland....KO 4
Apr. 10—Larry Lane, Newark.....W 8
May 1—Earl Lowman, Newark.....W 10
May 31—Danny Cox, Baltimore.....KO 8
June 5—Herb Marshall, Newark.....KO 8
June 26—Sgt. Buddy Knox, Newark.....W 10
July 14—Lou Nova, Detroit .....W 10
July 31—Billy Nichy, Newark.....L 10
Aug. 14—Billy Nichy, Newark.....KO 10
Sept. 18—Teddy Randolph, L. I. C.....W 8
Sept. 22—Tami Mauriello, N. Y. C....KO by 8
Oct. 16—Al Blake, Baltimore.....KO 9
Dec. 8—Tami Mauriello, N. Y. C.....W 10

1945

Jan. 26—Joe Baksi, New York.....W 10
Mar. 23—Tami Mauriello, New York.....L 10
Oct. 29—Earl Lowman, Detroit.....W 10
Nov. 5—Larry Lane, Newark.....W 10
Dec. 4—Jackie Saunders, Elizabeth..KO 6
Dec. 11—Prentiss Hall, Buffalo.....KO 5

1946

Jan. 14—Jimmy Bell, Baltimore.....W 10
Jan. 28—Phil Muscato, Buffalo.....W 10
Feb. 22—Gus Lesnevich, N. Y. C.....KO 4
May 24—Jersey Joe Walcott, N. Y. C.....L 10
Sept. 17—Phil Muscato, Buffalo.....L 10
Nov. 12—Joe Muscato, Buffalo.....W 10
Nov. 26—Fitzie Fitzpatrick, Los Angeles D 10

1947

Jan. 14—Phil Muscato, Buffalo.....L 10
Feb. 12—Pat Comiskey, Jersey City..KO by 7
Oct. 28—Colion Chaney, Milwaukee.....L 10

1948

May 11—Henry Flakes, Buffalo.....L 10
May 21—Henry Flakes, New York.....L 10
June 8—Walter Hafer, Buffalo.....KO 8
July 1—Ted Lowry, Brooklyn.....D 10
Aug. 9—Red Applegate, New York.....KO 9
Aug. 26—Howard Chard, Syracuse .....KO 1
Sept. 21—Bruce Woodcock, London..KO by 4
Nov. 29—Tommy Gomez, Tampa .....KO 1

1949

Jan. 20—Angel Sotillo, Rochester.....W 10
Jan. 27—Ted Lowry, Newark.....W 10
Feb. 22—Johnny Flynn, Buffalo.....W 10
Mar. 8—Phil Muscato, Buffalo.....W 10

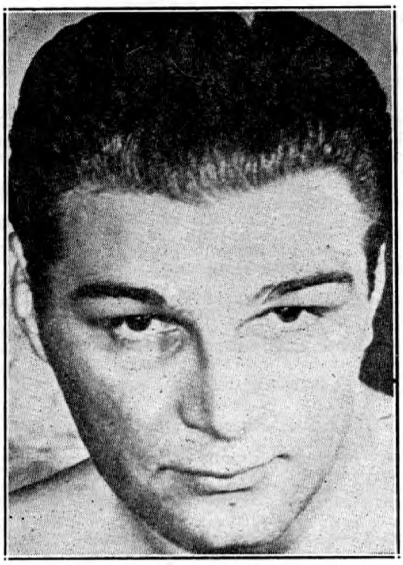

LEE OMA, Detroit, Mich.

Mar. 18—Omelio Agramonte, N. Y. ------W 10
Apr. 5—Augustino Guedes, Buffalo---KO 8
Apr. 26—Fitzie Fitzpatrick, Buffalo----KO 1
May 24—Jo Weiden, Buffalo----------W 10
Oct. 4—Enrico Bertola, Buffalo -------W 10
Dec. 6—Freddie Beshore, Buffalo -----W 10

1950

Jan. 4—Freddy Beshore, Buffalo -------W 10
Apr. 25—Vern Mitchell, Buffalo -------W 10
May 3—Bill Weinberg, Cincinnati ----NC 7
(both disqualified for foul tactics)
May 17—Bob Satterfield, Chicago---KO by 6
July 25—Nick Barone, Buffalo ---------W 10
Sept. 25—Bob Satterfield, Buffalo -------W 10

1951

Jan. 12—Ezzard Charles, N. Y.-----KO by 10
(Heavyweight Title)

JOHN ORGEN

Bronx, N. Y.. Heavyweight

1949

Nov. 17—George Maverick, New York--KO 3
Dec. 1—Larney Griffin, New York-----KO 3
Dec. 15—Al Robinson, New York------KO 4

1950

Jan. 19—Frank Mauldin, New York----KO 1
Feb. 2—George Washington, New York-W 4
Mar. 3—John Vetcher, New York-------W 4
Mar. 24—Tony Jess, New York----------W 4
Apr. 28—Mike Fisher, New York----KO by 4
May 25—James Walls, New York--------W 6
June 22—George Washington, New York-W 6

1951

Dec. 10—Bill Thompson, Bangor----KO by 2

BOMBOM ORIENTAL

Cuban Lightweight

1950

July 2—Young Finnigan, Caracas--KO by 4
July —Young Finnigan, Caracas--------L 10
Sept. 2—Rafael Lastre, Havana---------KO 1
Sept. 30—Baby Gavilan Camaguey-------D 10
Nov. 5—Baby Gavilan, Havana---------W 10

1951

June 1—Peter Indaco, N. Y.----------W 6
Oct. 27—Julian Varona, Camaguey------W 10

AZTEQUITA ORIZABENO

Mexico City Bantamweight

1951

Sept. 26—Monito Flores, Mexico City---W 10
Oct. 21—Luis Reyes, Mexico City--------L 10

JOE OROSCO

Stockton, Calif. Middleweight

1947

Jan. 13—Bob Wise, San Francisco-------W 4
Jan. 15—Bob Patterson, Sacramento---KO 4
Jan. 17—Robert Smith, San Francisco---W 4
Feb. 18—Ken Kass, Sacramento---------KO 3
Feb. 25—Bob Ward, Sacramento--------KO 4
Feb. 28—Robert Smith, Stockton-------KO 3
Mar. 4—Willie Parker, Sacramento-----KO 3
Apr. 1—Percy Butler, Sacramento------KO 5
Apr. 17—Paul Kaylor, Sacramento--KO by 2
June 24—Paul Kaylor, Sacramento-------D 1
Oct. 28—Paul Kaylor, Sacramento--KO by 6
Nov. 4—Dutch Belden, Sacramento-----W 6

1948

Mar. 2—J. T. Ross, San Jose----------D 10
Mar. 23—Larry Carter, Sacramento-----W 10
June 29—Erskine Howell, San Jose-------W 10

1949

Feb. 22—Bob Patterson, San Jose--------D 10

1950

Mar. 7—Pedro Jiminez, Sacramento ----D 8
Aug. 31—Esau Ferdinand, San Jose-------L 6

1951

Jan. 9—Pedro Jiminez, Sacramento----W 10
Mar. 21—Earl Turner, Stockton---------L 10

CURTIS ORR

Chicago, Ill., Lightweight

1951

Feb. 23—Sam Joseph, Eau Claire--------L 4
Mar. 6—Sam Joseph, St. Paul----------W 4
Mar. 31—Don Ward, Michigan City ------L 4
Apr. 23—Bob Singleton, Chicago---KO by 3
May 14—Bob Singleton, Chicago-------KO 4

JAY ORR

Brooklyn, N. Y., Middleweight

1950

Jan. 28—Enrico Orlotti, Brooklyn -------L 4
Feb. 11—Enrico Orlotti, Brooklyn -------W 4
Feb. 16—Tony Conn, Brooklyn ----------L 4
Mar. 9—Roman Barchuk, Brooklyn ----W 4

1951

Apr. 18—Joe Tomasello, Elizabeth--KO by 4

WILLIE ORSINI

Puerto Rican Featherweight

1950

Aug. 10—Rickey Versace, Brooklyn -----L 4
Aug. 28—Larry Spencer, Brooklyn ------W 4
Oct. 3—Willie Rodd, New York---------W 4
Oct. 20—Angel Garcia, New York--------D 4
Oct. 26—Vinnie Calderon, Brooklyn-----W 4
Nov. 9—Angel Garcia, Brooklyn---------L 4
Nov. 13—Rafael La Boy, Holyoke--------W 4
Dec. 2—Frankie Grillo, Brooklyn-------L 4
Dec. 8—Angel Garcia, New York--------W 4
Dec. 26—Max Osario, New York----------L 4
Dec. 30—Jerry Drouin, Brooklyn---------L 4

1951

Jan. 4—Bobby Betancourt, Brooklyn---L 4
Jan. 9—Ruby Burns, White Plains------L 4
May 28—Rafael LaBoy, Newark----KO by 5
June 12—Artie Gilman, Brooklyn--------L 4
June 25—James Witherspoon, Newark---L 4

JOHNNY ORTEGA

San Francisco, Cal., Flyweight

1950

Nov. 15—Tommy Rhett, Oakland--------W 6

1951

Jan. 9—Jimmy Espiritu, Sacramento-KO 9
Jan. 17—Tommy Rhett, Oakland--------W 8
Feb. 28—Tommy Rhett, San Francisco--W 6
Apr. 10—Cecil Schoonmaker,
Sacramento ----------L 12
June 13—Tommy Rhett, Oakland--------W 8
Aug. 22—Tommy Rhett, Oakland--------W 8
Nov. 2—Gil Cadilli, Hollywood-----KO by 8

ALFONSO ORTIZ

Mexican Lightweight

1950

Feb. 8—Salvatore Molina, Mexico City..W 10
Apr. 12—Baltazar Castro, Mexico City...W 10
May 27—Papelero Sanchez, Mexico City..W 10
June 24—Beto Carbajal, Mexico City.....W 10
Aug. 5—Aurelio Cruz, Mexico City.....W 10
Sept. 9—Manuel Rivera, Mex. City..KO by 9
Nov. 11—Baby Vasquez, Mexico City....W 10

1951

Jan. 27—Bombon Padilla, Mexico City..W 10
Oct. 3—Pedro Biesca, Mexico City.....L 10

BABY ORTIZ

Los Angeles, Calif., Lightweight

1949

July 6—Darnell Carter, Los Angeles....W 4
July 26—Harold Jordan, Los Angeles....D 4
Aug. 2—Frank Martinez, Los Angeles..KO 3
Aug. 12—Darnell Carter, Hollywood....KO 3
Sept. 14—Billy Gibson, Hollywood.....W 10
Sept. 20—Pee Wee Swingler, Albuquer...W 10
Nov. 15—Houston Brown, Los Angeles..W 6
Nov. 22—Lou Bernal, Los Angeles.....W 6
Dec. 5—Houston Brown, Ocean Park....W 10
Dec. 30—John L. Davis, Hollywood..KO by 1

1950

Feb. 6—Lem Thomas, Ocean Park.....W 10
Feb. 20—Houston Brown, Ocean Park...W 10
Feb. 27—Tote Martinez, San Francisco..W 10
May 15—Jack Hassen, Sydney .....W 12
June 5—Alfie Clay, Sydney .....D 12
July 8—Alex Sinneave, Sydney .....W 12
Aug. 14—Alfie Clay, Sydney .....KO 8
Sept. 23—Archie Whitewater, Eureka .....KO by 9
Oct. 24—Tote Martinez, Stockton.....D 10
Nov. 13—Lou Williams, Ocean Park.....L 10
Dec. 13—Johnny Gonsalves, Oakland....L 10

1951

Feb. 12—Joe Gurrola, Ocean Park.....KO 8
Feb. 26—Joey Barnum, Ocean Park.....L 10
Mar. 19—Joe Brown, Ocean Park...KO by 2
Apr. 17—Willie Pep, St. Louis.....KO by 5
July 20—Jose Garcia, Long Beach.....W 6
July 30—Jimmy McAllister, Baltimore..W 10
Aug. 24—Basil Marie, Long Beach.....W 8
Sept. 7—Tony Allegro, N. Y.....L 6
Sept. 12—Jimmy McAllister, Baltimore..KO 8
Sept. 22—Diego Sosa, Havana.....KO 7
Nov. 3—Diego Sosa, Havana.....L 10

LUIS ORTIZ

Puerto Rican, Welterweight

1949

Oct. 27—Claude Hammond, New York...L 6
Nov. 17—Carmine Fiore, Brooklyn .....L 6
Nov. 21—Frank Navedo, Jersey City....W 6
Nov. 28—Herbie Jones, Washington..KO by 6
Dec. 8—Tommy McGowan, Brooklyn....L 6
Dec. 17—John Giacobbe, Brooklyn .....W 4

1950

Jan. 26—Frankie Nardizzi, New York..KO 2
Feb. 9—Frankie Nardizzi, New York....W 6
Feb. 22—Tony Conn, New York.....W 4
Mar. 22—Tippy Morgan, New York.....L 4
Apr. 12—Gene Coleman, New York.....W 4
Apr. 17—Jim Dockery, Brooklyn .....W 4
Apr. 20—Jim Dockery, Brooklyn .....W 4
Apr. 26—Joe Trofe, New York.....KO by 5
May 18—Tommy McGowan, New York..L 6
May 24—Norman Thompson, New York..L 6
July 12—Johnny DeFazio, Elizabeth ....L 6
Aug. 31—Matt Carbin, New York.....L 4
Sept. 18—Ernie Roberts, Holyoke ...KO by 5
Oct. 13—Dick Cannaday, New York.....L 4
Oct. 16—Tony Gag, New Haven.....W 4
Oct. 21—Eduardo Carrasco, Brooklyn...W 6
Dec. 20—Nate Spellman, New York.....D 4

1951

Jan. 11—Jimmy Demitrios, Brooklyn...W 6
Jan. 23—Roger Donoghue, White Plains..L 8
Dec. 10—Frankie Anselm, New York KO by 4

FILBERTO OSARIO

Puerto Rican Featherweight

1945

May 29—Ham Wiloby, Hartford.....W 6
June 12—Ham Wiloby, Hartford.....D 6
July 6—Young Pancho, Long Branch....W 6
July 11—Benny May, Bridgeport.....W 6
July 23—Johnny Land, Newark.....W 6
Aug. 2—Benny May, Brooklyn.....W 6
Aug. 7—Georgie Knox, Union City.....D 6
Aug. 10—Tony Oshiro, New York.....W 4
Aug. 24—Ralph McNeil, New York.....W 6
Sept. 7—Eddie Compo, New York.....L 6
Sept. 19—Don McLean, Bronx.....W 6
Sept. 28—Billy Carroll, Brooklyn.....W 6
Oct. 1—Spider Armstrong, Holyoke....L 8
Oct. 4—Manny Camarilla, Brooklyn....W 6
Oct. 16—Manny Camarilla, Brooklyn..W 6
Oct. 22—Joe Robleto, New York.....W 8
Nov. 6—Charley Noel, Brooklyn.....W 6
Nov. 9—Danny Carabella, New York..L 6
Nov. 26—Harold Gibson, New York.....W 8
Dec. 21—Joe Saddler, New York.....L 6

1946

Jan. 8—Raul Madrid, Brooklyn.....W 6
Jan. 14—Jimmy Jennette, N. Y. City..KO 3
Jan. 28—Mike Konnors, Washington.....D 6
Jan. 31—Jackie Floyd, Atlantic City....W 8
Feb. 21—Willie Weasel, Atlantic City....L 8
Mar. 4—Jackie Floyd, Philadelphia.....L 8
Mar. 19—Raul Madrid, Brooklyn..... W 6
Mar. 22—Eddie Compo, N. Y. City.....L 6
Apr. 12—Jimmy McAllister, Baltimore....L 10
Apr. 26—Jimmy McAllister, Baltimore...D 10
June 24—Charley Riley, St. Louis.....W 5
Aug. 2—Willie Roache, North Adams....L 10
Sept. 2—Nick Stato, Springfield.....L 10
Sept. 17—Charley Riley, St. Louis.....L 10
Sept. 30—Dennis Pat Brady, New Haven..L 8
Nov. 22—Jimmy McAllister, Baltimore...L 8

1947

Apr. 9—Leonardo Lopez, Mexico City..L 10
July 9—Jimmy Callura, Bridgeport.....D 6
July 18—Dennis Harvey, N. Y. C.....D 6
Aug. 11—Al Pennino, Brooklyn.....L 8
Sept. 5—Clint Miller, Worcester.....W 10
Sept. 26—Young Junior, Worcester.....L 10
Nov. 24—Biff Jones, Washington.....L 10
Dec. 11—Joe Barone, Pittsburgh.....W 10

1948

Jan. 5—Pat Iacobucci, Cincinnati.....L 10
Jan. 12—Mimmie Adragna, Pittsburgh..W 10
Jan. 27—Joe Barrone, Pittsburgh .....W 10
Mar. 4—Percy Bassett, Atlantic City....L 10
Mar. 22—Mimmie Adragna, Pittsburgh...L 10
Mar. 29—Joe Discepoli, Cincinnati.....L 10
Apr. 14—Luis Ramos, Puerto Rico .....W 10
July 8—Danny Carabella, No. Adams...L 10
Sept. 7—Maurice LaChapelle, Troy.....L 10
Oct. 14—Vic Eisen, Syracuse.....D 8
Nov. 22—Jimmy Cooper, Washington ...W 10
Nov. 29—Calvin Leigh, Syracuse .....W 8
Dec. 13—Ray Edwards, N. Y. C.....W 8
Dec. 23—Reuben Davis, Philadelphia ...W 6

1949

Feb. 2—Archie Devino, New York..KO by 8
Apr. 4—Ellis Ask, Baltimore.....KO by 4
Dec. 12—Jimmy Cooper, Washington....L 10

1950

Jan. 11—Johnny Kamber, New York....L 6
Jan. 31—Willie Alexander, New York....L 6
Feb. 13—Charley Titone, Washington ...L 10
Mar. 11—George Sanchez, Brooklyn .....L 6
Mar. 16—Gurney Van Hook, Brooklyn...D 6
Mar. 30—Hector Rodriguez, Brooklyn ...L 6
Apr. 10—Ray Castillo, Brooklyn .....W 6
Apr. 17—Tito Valles, Newark .....W 8
Apr. 25—Clint Miller, New Bedford.....W 10
May 6—Tommy Pennino, Brooklyn .....L 6
June 22—Jose Torres, New York.....D 6
June 26—Al Hunter, Elizabeth .....L 6
July 25—Eddie Burgin, Cincinnati .....L 8
July 28—Dick Howard, Long Beach.....L 6

1951

Apr. 30—Mario Sulsenti, Holyoke.....KO 1
May 16—Jose Colon Garcia, Elizabeth...W 6
Aug. 16—Frankie Sodano, Chester.....L 8
Sept. 10—Gaetano Annalora, Phila.....L 6
Sept. 18—Frankie Carson, Brooklyn.....L 6
Dec. 15—Lulu Perez, Brooklyn.....L 6

MAX OSARIO

New York, N. Y., Featherweight

1949

Feb. 7—Freddie Herman, Trenton.....L 4
Feb. 14—Vito Celentano, New York.....W 4

Feb. 28—Al Vitolo, New York.....W 4
Mar. 9—Freddie Herman, Jersey City..W 4
Mar. 14—Billy Morgan, Trenton.....L 5
Mar. 21—Manuel Baptista, New York....W 4
Apr. 5—Hector Rodriguez, Brooklyn....W 6
Apr. 22—John Scott, New York.....W 4
June 9—Shawn McGinnis, Brooklyn ....W 4
June 27—Johnny O'Connor, Brooklyn....L 6
July 1—Tim Healy, New York.....W 4
July 29—Tim Healy, New York.....D 4
Aug. 4—Johnny Breeze, Brooklyn.....L 6
Aug. 19—Frankie Jayne, New York....KO 1
Aug. 29—Little Dynamite, Washington....L 4
Sept. 1—Murray Levine, Brooklyn.....D 6
Dec. 1—Jim Williams, Brooklyn .....W 4
Dec. 6—George Sanchez, New York..KO by 5
Dec. 15—Danny Falcone, New York.....D 6

1950

Jan. 5—Nat Terranova, New York.....W 6
Jan. 19—Nick Edwards, Brooklyn .....L 4
Jan. 25—Eddie Smith, New York.....W 4
Feb. 9—Pat Marcune, Brooklyn .....L 6
Feb. 27—Julie Colon, Brooklyn .....L 6
Mar. 5—Frankie Carrao, Brooklyn .....L 6
Mar. 25—Tommy Pennino, Brooklyn ....L 6
Apr. 6—Johnny Giaco, Brooklyn .....L 6
Apr. 24—Johnny Giaco, Brooklyn .....D 4
Apr. 27—Tommy May, Brooklyn .....D 4
May 4—Pat Marcune, Brooklyn .....L 4
May 10—Gene Robnett, New York..KO by 4
Aug. 17—Frank Freese, Brooklyn .....L 4
Oct. 5—Patsy Croce, Brooklyn .....W 4
Oct. 11—Sal DiGuardia, New York.....L 4
Oct. 24—Alex Fumbres, New York..KO by 3
Nov. 2—Sal Amoroso, Brooklyn.....D 4
Nov. 14—Vinnie Calderone, New York...W 4
Dec. 5—Tony Amabile, New York.....W 4
Dec. 26—Willie Orsini, New York.....W 4

1951

Jan. 4—Willie Rodd, Brooklyn.....W 4
Jan. 9—Rafael LaBoy, White Plains...W 4
Jan. 15—Danny Falcone, Holyoke.....W 6
Jan. 19—Connie Ferguson, N. Y.....L 4
Jan. 25—Mike Prosper, Brooklyn.....W 4
Jan. 29—Teddy St. Jean, Providence....L 6
Feb. 1—Rafael LaBoy, Brooklyn.....W 4
Feb. 21—Tommy Dixon, N. Y.....L 4
Mar. 8—Rafael LaBoy, Brooklyn...KO by 4
Mar. 13—Sal DiGuardia, White Plains .....L 6

BOBBY OSBORN

Arcata, Calif., Welterweight

1950

Jan. 14—Chuck Donahue, Eureka.....L 4
Feb. 11—Chuck Donahue, Eureka.....D 4
Apr. 22—Country Sexton, Eureka .....W 4
—Chuck Donahue, Eureka.....W 4
June 3—George Prince, Eureka.....W 4
June 24—Reuben Orono, Eureka.....L 4
Aug. 19—Reuben Orona, Eureka.....D 4
Aug. 28—Reuben Orona, San Fran...KO by 5
Sept. 8—Bob Saunders, Eureka.....L 4
Sept. 23—Jimmy Smith, Eureka.....W 6
Oct. 14—George Prince, Eureka.....KO 5
Oct. 27—Ernie Greer, Eureka.....KO by 4

1951

Apr. 14—Frank Skidmore, Eureka.....D 6

RAMON OTERO

New York Welterweight

1951

May 22—Paddy Evans, N. Y.....L 4
May 28—Paddy Evans, Newark.....L 4
June 6—Willie Fox, Elizabeth.....L 4
Aug. 28—Victor Juan Torres, San Juan..L 4

GALE OUTHOUSE

Sioux City, Ia., Welterweight

1949

Nov. 10—Walter Stone, Minneapolis....KO 1
Nov. 16—Sidney Caples, Omaha .....W 4
Dec. 7—Johnny Valdez, Omaha.....W 4

1950

Jan. 6—Jack McGinnis, Omaha .....KO 3
Jan. 26—Bob Dudley, Omaha .....KO 2
Feb. 22—Gene Pierce, Omaha .....KO 1
Mar. 13—Louis Crumes, Sioux City.....W 6
Apr. 14—Bobo Drago, Sioux City.....W 6
Dec. 14—Kippy Triggs, Norfolk.....KO 1

1951

Mar. 8—Nelson Levering, Sioux City .....KO by 8
Apr. 17—Gene Jackson, Sioux City.....W 8

GAYUS OUTHOUSE

Sioux City, Ia., Welterweight

1949

Nov. 10—George Price, Minneapolis..KO by 3
Nov. 16—Al Flores, Omaha .....KO 1
Dec. 7—Joey Feagin, Omaha .....KO 3

1950

Jan. 6—Jimmy Elam, Omaha .....W 4
Jan. 26—Shelby Combs, Omaha .....KO 2
Feb. 22—Sidney Caples, Omaha .....KO 4
Mar. 13—Jack McGinnis, Sioux City...KO 1
Apr. 14—Ace Aubre, Sioux City.....KO 5
Nov. 15—Eddie Milton, Omaha .....W 6
Nov. 24—Jim Griffin, Omaha .....KO 2
Dec. 14—Eddie Milton, Norfolk.....W 6

1951

Jan. 18—Eddie Zacker, Minneapolis.....W 6
Mar. 8—Paul Braxton, Sioux City.....KO 1
Mar. 15—Gene Jackson, Omaha.....KO 7
Apr. 17—Pat O'Grady, Sioux City.....KO 5
May 25—Nelson Levering, Sioux City...L 8

BOBBY OUTTEN

Chicago, Ill., Middleweight

1951

Jan. 26—Bob Rossie, Eau Claire.....L 8
Feb. 28—Joe Reyes, Eau Claire.....KO 8
May 25—Joe Reyes, Sioux City.....W 6

ARNALDO (CHICO) PACHECO

Born, Sao Paulo, Brazil, Sept. 14, 1923. Middleweight.

Won amateur lightweight title of Brazil, 1941.

1943

Oct. 15—Mario Francesco, Rio de Janeiro .....KO 3
Nov. 18—Pinga Gaugo, Rio de Janeiro...W 10

1944

Jan. 10—Jai Budu, Matto Grasso.....KO 10
Apr. 3—Francisco Montino, Sao Paulo..W 10
June 12—Arturo Tassiale, Sao Paulo....KO 7
July 29—Toniquo Zumbano, Sao Paulo..W 10
Sept. 8—Francisco Augusto, Sao Paulo..KO 2
Dec. 5—Guilherme Rodero, Sao Paulo..W 10

1946

—Manuel Iglesia, Rio De Janeiro..W 6
—Orlando Galdino, Rio De Janeiro ..W 6
—Geraldo Silva, Sao Paulo.....W 8
—Francisco Montino, Sao Paulo..KO 3
—Francisco Augusto, Sao Paulo..KO 2
—Geraldo Silva, Sao Paulo.....W 8
—Guilhermo Rodero, Sao Paulo..L 8
—Aron Nowina, Sao Paulo.....L 8

1947

July 7—Vince Scarpari, Miami.....L 8
July 21—Jerry Coursal, Miami.....W 8
Aug. 6—Marty Ferro, Miami.....W 6
Aug. 20—Vince Scarpari, Miami.....W 8
Sept. 10—Bobby Elliott, Miami.....L 10
Sept. 22—Pete Sanchez, New Orleans...KO 3
Oct. 1—Freddie Archer, Miami....WDis 8
Nov. 5—Ernie Pelaia, Miami.....L 10
Dec. 3—Danny Ruggerio, Miami.....L 10
Dec. 17—Larry Ray, Miami.....KO 3

1948

Jan. 7—Pete Manchio, Miami.....W 10
Mar. 3—Fist Dever, Miami.....L 10
Mar. 12—Carey Mace, Palm Beach.....L 10
Mar. 19—Jimmy Hill, Palm Beach...KO by 4
Apr. 28—Choforo Martinez, Miami.....L 10
May 17—Billy Spangler, Miami.....W 10
June 7—Fist Dever, Miami.....D 10
June 16—Danny Ruggerio, Miami.....D 10
Aug. 5—Frankie Palermo, New York...D 6
Aug. 19—Bruce Ubaldo, Philadelphia....L 6
Sept. 15—Jackie Armitage, Pittsburgh....L 8
Nov. 12—Jackie Armitage, N. Y. C. ....KO 7
Nov. 22—Eddie Bell, Pittsburgh .....L 8

1949

Jan. 20—Otis Graham, Philadelphia.....L 8
Feb. 4—Joe DiMartino, Wilkes Barre....L 8
Feb. 21—Andy DePaul, Pittsburgh.....L 8

Mar. 10—Vince Turpin, Cleveland.....L 10
May 11—Glen Hendershot, Miami.....KO 10
May 25—Gene Hardison, Miami.....W 10
June 9—Glen Henderson, Miami.....L 10
June 20—Jimmy Sanders, Miami.....L 10
July 22—Vince Gambill, Miami.....KO 5
Aug. 29—Glen Hendershot, Miami.....W 10
Sept. 7—Glen Hendershot, Miami.....L 10
Oct. 19—Steve Sabatino, Ft. Lauderdale..W 8
Nov. 7—Charley Zivic, Miami.....L 10
Nov. 25—Leland Pillen, Palm Beach....KO 10
Dec. 6—Tony Masciarelli, Jacksonville..L 10

1950

Jan. 13—Charley Salas, Palm Beach.....L 10
Feb. 10—Clem Fitzpatrick, New York...L 4
Feb. 14—Freddie Menna, White Plains...L 8
Apr. 19—Jimmy Leach, Miami.....KO 6
Apr. 25—Billy Brown, Jacksonville..KO by 6
July 3—Art Davis, Miami.....W 10
July 17—Art Davis, Miami.....KO 10
July 25—Tony Janiro, Atlanta.....L 10
Aug. 21—Bobby Dykes, Miami.....L 10
Sept. 12—Art Davis, Jacksonville.....L 10
Oct. 2—Tony Masciarelli, Miami.....W 10
Nov. 13—Art Davis, Miami.....L 10
Nov. 27—Billy Kilgore, Miami.....L 10
Dec. 28—Harold Green, Miami.....KO by 10

1951

Jan. 29—Billy Spangler, Sarasota.....D 10
Apr. 14—Guilherme Martins, Pacaembu..L 10
May 19—Oswaldo Silva, Pacaembu.....W 10
June 20—Guilherme Martins, Sao Paulo..L 10
July 25—Marcel Brisebois, Miami.....L 10
Aug. 15—Harry Braelow, Miami.....L 8
Sept. 5—Bobby Elliott, Miami.....D 10
Sept. 25—Billy Brown, Tampa.....L 10
Oct. 20—Chico Varona, Havana.....KO by 7
Nov. 12—Marvin Edelman, Phila....KO by 7

MARIO PACHECO

Cuban Lightweight. Born, 1925, Soltero, Cuba.

1942

—Anselmo Argudin, Havana.....W 4
—Jose M. Nunez, Havana.....W 4
—Sergio Napolis, Havana.....KO 4
—Valeriano Dustet, Havana.....W 8
—Humberto Espinosa, Havana...W 10
—Humberto Espinosa, Havana...D 10
—Humberto Espinosa, Havana...W 10
—Benigno Acevedo, Havana...KO 6

1943

—Diego Sosa, Havana.....KO 1
—Valeriano Dustet, Havana...KO 2
—Pedro Poey, Havana.....KO 1
—Pedro Medina, Havana.....W 10
—Bartolo Molina, Havana.....KO 4

1944

Inactive due to injury.

1945

—Hector Delgado, Havana.....KO 4
—Valeriano Dustet, Havana...KO 2
—Pedro Poey, Havana.....KO by 1
—Tomas Valdes, Havana.....W 8
—Pablo R. Pozo, Havana.....W 8
—Ambrosio Vargas, Mexico City KO 2
—Baltazar Medina, Mexico City..W 10
—Jorge Morelia, Mexico City...WF 7

1946

—Zenobio Becerra, Havana.....D 10
—Damaso Collazo, Havana...KO by 3
—Diego Sosa, Havana.....W 10

1947

—Ciro Morasen, Havana.....KO 2
—Juan Sanchez, Havana.....KO 6
—Baby Marr, Mexico City.....KO 2
—Negro Ali, Mexico City.....KO 3
—Juan Cesar Jimenez, Mexico City.....KO by 4
—Kid Canche, Mexico City.....KO 8
—Ciro Morasen, Havana.....D 10

1948

—Ciro Morasen, Havana.....L 10
—Diego Sosa, Havana.....D 10
—Luis Castillo, Havana.....KO 5

1949

Feb. 19—Diego Sosa, Havana.....W 10
Apr. 16—Ciro Morasen, Havana.....L 12
June 25—Lino Garcia, Havana.....W 10
July 2—R. Fernandez, Sagua.....KO 7
Dec. 19—Battleship Mar, Oriente.....NC 9

1950

Mar. 7—Clint Miller, New Bedford.....W 10
Mar. 16—Reuben Davis, Fall River.....W 10
Mar. 30—Young Junior, Fall River.....W 10
Apr. 13—Young Junior, Fall River.....W 10
Apr. 24—Percy Bassett, Holyoke....KO by 10
May 22—Sonny Boy West, Providence.....KO by 1
Aug. —Kid Zefine, Panama.....KO by 8

1951

June 7—Jackie O'Brien, Meriden..KO by 5

JUAN "BOMBON" PADILLA

Mexican Lightweight Champion

Born, August, 1931, Tampico, Mexico.

1948

Jan. 24—Javier Garcia, Tampico.....W 4
Feb. 7—Ramon Cervantes, Tampico..KO 3
Feb. 28—Juan Castillo, Tampico.....W 6
Mar. 6—Jose Posadas, Tampico.....W 4
Mar. 13—Tibicho Mar, Tampico.....W 4
Aug. 6—Jose Mendoza, Tampico.....L 6
Sept. 4—Jose Mendoza, Tampico.....W 6
Oct. 6—Juan Castillo, Tampico.....L 6
Nov. 27—Tibicho Mar, Tampico.....W 6

1949

Jan. 29—Little Palma, II, Tampico.....KO 6
Feb. 5—Manuel Plasencia, Tampico....L 6
Feb. 12—Tacho Trejo, Tampico.....W 6
Mar. 12—Hector Barragan, Tampico.....W 8
Mar. 26—Chucho Morales, Tampico.....W 10
May 10—Salvador Vera, Tampico.....KO 6
Oct. 15—Rafael Rosales, II, Tampico..KO 9

1950

Jan. 7—Baby Morales, Tampico.....L 10
Jan. 14—Baby Ruelas, Tampico.....W 10
Jan. 28—Baby Morales, Tampico.....KO 9
Feb. 10—Raul Contreas, Tampico.....W 10
Apr. 10—Manny Terranova, Tampico..KO 4
Apr. 22—Leonardo Lopez, Tampico....KO 7
Apr. 29—Tony Rios, Tampico.....KO 5
May 8—Baltazar Castro, Tampico.....W 10
June 17—Negro Sandoval, Tampico.....W 10
July 29—Manuel Rivera, Tampico.....W 10
Sept. 29—Tony Vasquez, Tampico.....W 10
Sept. 30—Rafael Hadad, Mexico City....W 10
Oct. 7—Fidel Hernandez, Tampico....KO 5
Oct. 21—Baby Vasquez, Mexico City....L 10
Dec. 2—Jose Cardenas, Tampico.....W 10
Dec. 9—Andres Balderas, Tampico....W 10
Dec. 23—Rafael Hadad, Tampico.....KO 6

1951

Jan. 3—Rafael Hadad, Tampico.....W 10
Jan. 15—Raul Contreras, Reynosa.....W 10
Jan. 26—Lalo Gallardo, Matamoras.....W 10
Jan. 27—Alfonso Ortiz, Mexico City.....L 10
Mar. 31—Casanovita de Tehuacan, Tampico.....KO 4
May 19—Raul Esqueda, Matamoras....KO 9
May 26—Mario Terry, Tampico.....D 10
June 3—Zurdo Gaitan, Matamoras....W 10
June 10—Ave Negra, Matamoras.....W 10
June 17—Reyes Lopez, Jalisco.....W 10
July 21—Morelia Kid, Tampico.....W 10
July 27—Baby Vasquez, Tampico.....W 10
Sept. 8—Julio Jiminez, Tampico.....W 10
—Mario Terry, Mexico City.....W 10
Sept. 21—Mario Terry, Matamoros.....KO 3
Sept. 22—Antero Hernandez, Ciudad Mante.....W 10
Nov. 1—Johnny Kamber, New York....W 8
Nov. 22—Basil Marie, New York.....W 8
Dec. 6—Charley Riley, St. Louis.....W 10
Dec. 17—Ray Famechon, Paris.....L 10

IRVING PALEFSKY

New York Middleweight

1944

Feb. 7—Jimmy Green, Newark.....KO 2
Mar. 29—Bo Harris, Elizabeth.....W 6
May 9—Milton Skyers, Jersey City....W 6
May 23—Milton Skyers, Jersey City....L 6
Aug. 29—Eddie Moore, Union City, N. J. W 6
Dec. 2—Gunner Larson, Brooklyn.....W 6
Dec. 5—Leon Kennedy, Brooklyn.....W 6
Dec. 19—Jerry McGee, Brooklyn.....W 6

1945

Jan. 19—Jackie Connors, New York....KO 4
Feb. 9—Leo Romanello, New York....W 6
Feb. 20—Leon Kennedy, Brooklyn....W 6
Mar. 9—Jimmy Mills, New York....W 6
June 5—Jim Kennedy, L. I. City....W 6
June 18—Baudelio Valencia, L. I. City....W 6
June 22—Pete Martin, New York....W 6
Aug. 13—Baudelio Valencia, Bronx, N. Y.W 8
Aug. 24—Lou Valles, New York....L 6
Dec. 29—Miguel Arroya, Brooklyn....KO 1

1946

Jan. 15—Baudelio Valencia, Brooklyn..W 6
Jan. 19—Bobby Cummings, Brooklyn...W 6
Jan. 25—Baudelio Valencia, N. Y. C....W 6
Jan. 29—Benny Davis, N. Y. C....W 6
Mar. 1—Lou Valles, N. Y. C....L 6
Mar. 26—Artie Tedesco, N. Y. C....W 8
Apr. 16—Leo Romanello, N. Y. C....KO 4
May 14—Vic Costa, N. Y. C....KO 2
June 4—Ralph Walton, N. Y. C....KO 2
June 12—Bobby Cummings, N. Y. C....W 8
Sept. 7—Johnny Rinaldi, N. Y. C....KO 1
Oct. 29—Willie Odom, N. Y. C....KO 2
Nov. 12—Freddie Addeo, N. Y. C....W 8

1947

Jan. 7—Ernie Copeland, N. Y. C....W 8
Jan. 20—Alejandro Vega, N. Y. C....KO 6
Feb. 24—Vince LeSalva, N. Y. C....W 10
Mar. 24—Vince Gambill, Miami....W 10
June 17—Al Michaud, N. Y. C....KO 2
Aug. 8—Vinnie Rossano, N. Y. C....L 10

1948

Feb. 24—Baby Sims, New York....W 8

1949

Nov. 10—Nick Kashuba, New York....W 8

1950

Oct. 23—Bobby James, New York....KO 3

1951

Feb. 5—Tony Gandolfo, Palm Beach....L 8
July 30—Harold Meredith, Miami....W 8
Aug. 6—Phil Saad, Miami Beach....L 8

BILLY PALUMBO

Fleetville, Pa., Lightweight

1948

May 5—Johnny Nicholson, Bingham..KO 2
May 19—George Knox, Binghamton....W 6
July 19—Babe Pelico, Scranton....KO 5
July 20—Jackie Nieves, Utica....KO 5
Aug. 25—Alfredo Pescatore, Utica....L 6
Sept. 6—Johnny Castor, Syracuse....W 6
Oct. 13—Johnny Castor, Binghamton KO by 6

1949

Apr. 18—Johnny Gall, Scranton....W 6
May 3—Art Suffaletto, Hartford..KO by 2

1950

Feb. 6—Walter Keyes, Scranton....L 6
Feb. 16—Buzzy Scacidor, Philadelphia KO by 2
Apr. 20—Ernie Koutnick, Scranton....L 6

1951

Oct. 22—Benny Uhl, Buffalo....W 4

KID PAMBELE

Nicaraguan Welterweight
(Early record incomplete)

1947

—Raul Rivas, Bogota....W 10
—Raul Rivas, Bogota....W 10
—Raul Rivas, Bogota....D 10
—Jappy Keer, Nicaragua....KO 6
—Vincent Sterling, Nicaragua....L 10
Apr. 13—Chico Varona, Panama....W 10
July 19—Tuzo Portuguez, Managua....W 10
Sept. 6—Tuzo Portuguez, Managua....D 12
Nov. 1—Tuzo Portuguez, Managua....D 10
Nov. 15—Tuzo Portuguez, Managua....L 10
Dec. 20—Chico Varona, Nicarauga....W 10

1948

—Baby Chichi, Nicaragua....KO 1
—Tito Despaigne, Panama...KO by 1
—Jose Alvarez, Nicaragua....L 10
—Joe Lucas, Nicaragua....KO 10
—Joe Lucas, Nicaragua....W 10

1949

—Baby Yucatan, Nicaragua....W 10
—Al Campbell, Nicaragua...KO by 7
—Mario Terry, Nicaragua....D 10
—Stevano Tersero, Nicaragua....W 10
—Stevano Tersero, Nicaragua....W 10
Dec. 2—George Costner, Phila....KO by 2
Dec. 22—Charley Spicer, Phila....KO by 5

1950

Feb. 11—Roger Donaghue, Brooklyn....L 8
Mar. 18—Artie Diamond, Brooklyn...KO by 1
Aug. 21—Bobby Neal, Pittsburgh...KO by 7
Oct. 3—Frankie Fay, New Bedford....W 10
Oct. 10—Lou Johnson, New Bedford..KO 2
Oct. 17—Frankie Fay, New Bedford....W 10
Nov. 16—Jimmy Brown, Fall River....KO 3

1951

Mar. 8—Charley Thompson, Fall River....KO by 5
Apr. 17—Bill Andy, New Bedford....L 10
Apr. 21—Chico Varona, Havana....KO by 4

JOE PANIAGUA

New York Featherweight

1949

—Jimmy Martin, New Haven...KO 2
Jan. 26—Mike Della, New York....W 4
Feb. 17—Julie Colon, New York....W 4
Mar. 3—Richard Crump, New York....W 4
Apr. 20—Rafael Laboy, New York....W 4
May 6—Shawn McGinnis, New York....W 4
June 23—Frank Sapone, Brooklyn....W 4
Nov. 3—Rafael LaBoy, Brooklyn....W 4

1950

Jan. 17—Willie Alexander, White Plains..W 6
May 4—Johnny Lemons, N. Y....L 6
May 6—Sonny Levitt, Brooklyn....KO by 4
Aug. 18—Tommy Qamaoka, Lg. Beach..W 6
Nov. 7—Alex Finbreth, New York..KO by 2

1951

Mar. 27—Rafael LaBoy, New York....W 4
June 6—Sammy Lowery, Brooklyn....D 4
June 19—Tippy Simmons, Brooklyn....L 4
July 3—Zeke Adams, Brooklyn....W 4
July 20—Vince Rivera, Long Beach, New York....L 4
Sept. 28—Tony Amabile, New York....L 6

DALE PANTER

Dayton, Idaho, Heavyweight

1950

Sept. 26—Bill Roberts, Salt Lake City....L 10
Oct. 10—Ponce DeLeon, Salt Lake City..W 8
Oct. 23—Rocky O'Hara, Logan....KO 1
Nov. 12—Jimmy Hunter, Ogden....KO 2
Nov. 23—Sunny Orrock, Pocatello....KO 3
Dec. 11—Windmill Pearce, Ogden....W 8
Dec. 21—Windmill Pearce, Vernal....W 10

1951

Feb. 23—Lonnie Malone, San Fran..KO by 3
Mar. 13—Dynamite Jackson, Salt Lake City....KO 3

GARTH PANTER

Dayton, Ida., Middleweight

Born, 1931.

1949

Dec. 6—Sam Healy, Salt Lake City....KO 3
Dec. 21—Woody Miller, Salt Lake City...W 4

1950

Jan. 10—Manuel Singh, Logan....KO 3
Jan. 24—Dee Reay, Salt Lake City....KO 2
Jan. 30—Dave Chase, Salt Lake City..KO 1
Feb. 11—Dave Chase, Preston....KO 2
Mar. 8—Sam Healy, Salt Lake City...KO 2
Mar. 27—Lester Roberts, Salt Lake City..KO 3
Apr. 10—Ken Hoyt, Preston....W 6
May 22—Ken Hoyt, Salt Lake City....W 6
May 29—Phil Martinez, Salt Lake City..KO 2
June 13—Jerry Fujiwaia, Salt Lake C...KO 3
June 26—Jose Martinez, Salt Lake City..KO 2
July 11—Little Joe Louis, Salt Lake C..KO 1
Aug. 15—Jimmy McDonald, Salt Lake City....KO 3
Aug. —Paul Perkins, Salt Lake City..W 10
Oct. 10—Jimmy Welch, Salt Lake City..L 10
Oct. 23—Charlie Stephens, Logan....KO 1
Nov. 6—Eddie Halligan, Salt Lake City..KO 3

Nov. 12—Joe Martinez, Ogden ---------KO 2
Nov. 23—Joe Martinez, Pocatello-------KO 2
Dec. 11—Benny Flake, Ogden ----------D 10

1951

Feb. 14—Gene Dilsworth, Oakland-----KO 2
Feb. 23—Charley Cato, San Francisco----L 6
Mar. 6—Bob Paterson, Salt Lake City-KO 4
Mar. 20—Charley Cato, Ogden----------W 10
Mar. 26—Paul Perkins, Ogden----------KO 3
Apr. 30—Anton Raadik, Salt Lake City-W 10
May 28—Joe Arthur, Salt Lake City-----W 10
June 12—Joe Arthur, Salt Lake City----KO 9
July 9—Jimmy Welch, Salt Lake City--L 10
July 23—Frankie Gimbel, Dayton, Ida.--W 10
Sept. 1—Frankie Gimbel, Winnemucca-KO 7
Sept. 10—Art Soto, Ogden----------L 10
Sept. 25—Gene Fullmer, Salt Lake City---L 10
Nov. 20—Bobby King, Salt Lake City--KO 3
Nov. 26—Penn Lester, Ogden----------KO 5
Nov. 30—Wild Bull Halsey, Boise--------W 6

JOHNNY PAOLETTI

Akron, O., Welterweight

1948

Oct. 14—Dick Lewis, Akron ----------W 6
Nov. 10—Dick Lewis, Akron ----------W 6
Nov. 16—Paul Davis, Detroit ----------W 6
Dec. 1—Vladimir Ivan, Akron --------W 6

1949

Jan. 5—Klay Milliron, Akron----------W 4
Jan. 19—Ken Brown, Akron----------KO 2
Feb. 3—Calvin, O'Neal, Pittsburgh------W 6
Feb. 18—Leroy Love, Akron----------W 5
Mar. 9—Chuck Hurst, Akron----------L 5
Mar. 21—Calvin O'Neil, Pittsburgh-KO by 3
Apr. 13—Whitey French, Akron---------W 5
May 2—Allie Gronik, Cleveland--------L 6
May 10—Bruce Foote, Akron----------L 5
Aug. 22— Calvin O'Neil, Pittsburgh-----W 5
Oct. 4—Frankie Ivan, Columbus------KO 2
Oct. 28—Rocky Harris, Akron----------W 5
Nov. 17—Chuck Grier, Pittsburgh--KO by 5
Nov. 24—Dan Pinto, Dover, O.----------W 10

1950

Jan. 25—Dan Pinto, Akron----------W 5
Feb. 6—Buddy Walls, Youngstown ---KO 2
Feb. 28—Don Alderson, Youngstown------L 8
Mar. 8—Frankie Ivan, Akron ---------KO 4
Apr. 5—Clay Millirion, Akron --------KO 4
Apr. 14—Hank Risk, Toledo ----------L 10
Apr. 19—Wally Haley, Akron ----------KO 4
Apr. 24—Don Alderson, Pittsburgh ------L 6
June 12—Allie Gronik, Toledo ----------D 6
Oct. 24—Allie Gronik, Toledo ----------L 5
Nov. 9—Allie Gronik, Cleveland---KO by 1

1951

Jan. 1—Jimmy Sweatt, Columbus-----W 4
Jan. 31—Allie Gronik, Detroit----------L 6

NOEL PAQUETTE

Montreal, Canada, Lightweight
Born Dec. 25, 1931.

1951

Feb. 6—Marcel Gingras, Montreal----KO 1
Feb. 19—Jack Dean, Montreal----------W 4
Feb. 27—Bryan Kelly, Toronto----W Dis. 4
Mar. 12—Gerry Cannon, Montreal-----KO 1
Mar. 27—Keith Paris, Montreal----------W 4
Apr. 23—Keith Paris, Montreal---------W 4
June 11—Claude Fortin, Montreal--------D 6
July 11—Claude Fortin, Montreal--------L 4
July 18—Claude Fortin, Quebec City---KO 1
July 24—Noel Gagnon, Montreal---------D 6
Aug. 7—Noel Gagnon, Montreal---------W 6
Sept. 24—Dave Mitchell, Montreal-------W 6
Oct. 15—Aime Gaunthier, Montreal------L 6
Nov. 5—Claude Fortin, Montreal-------D 6

PAUL PARGO

Los Angeles, Calif., Middleweight

1951

Mar. 20—Lou Newman, Los Angeles----W 4
Mar. 26—Tommy Harrison, Ocean Park ----------KO by 4
Apr. 3—Walter Landry, Los Angeles---L 4
Apr. 20—Dean Hubbard, Hollywood----L 6
May 15—Watson Jones, Los Angeles KO by 7
Aug. 9—Jimmy Watson, Hollywood ---W 6
Aug. 14—Ray Louis, Los Angeles-------W 6
Aug. 31—Ray Louis, Hollywood---------L 4
Sept. 25—Al Callahan, Los Angeles------L 4
Nov. 6—Dino Burns, Los Angeles--KO by 4
Dec. 4—Al Callahan, Los Angeles-------L 6
Dec. 12—Chick Musgrove, Phoenix-------L 10
Dec. 7—Charley Green, Hollywood------L 4

ROSARIO (SONNY) PARISI

Brooklyn, N. Y., Heavyweight

1949

Oct. 5—Henry Harris, New York-----KO 1
Oct. 15—Sal Donzella, Brooklyn-------KO 1
Nov. 5—Harry Davis, Brooklyn-------KO 1
Nov. 14—Allen Robinson, Brooklyn----KO 1
Nov. 19—Keene Simmons, Brooklyn----KO 5
Nov. 28—Eddie Davis, Brooklyn----------W 6
Dec. 2—Harold Mitchell, New York--KO 1
Dec. 17—Art Henri, Brooklyn----------W 6
Dec. 28—Charley Norkus, New York-KO by 5

1950

Feb. 6—Dom Riffe, Brooklyn ---------KO 1
Feb. 10—Eddie Brown, New York ------W 6
Mar. 13—Eddie Brown, Brooklyn -------W 6
Apr. 7—Keene Simmons, New York----L 8
Apr. 17—Keene Simmons, Brooklyn----W 8
June 19—Henry Harris, Brooklyn -----KO 1
Aug. 7—Haywood Henry, Brooklyn---KO 1
Sept. 27—Joe Modzele, New York ------KO 1
Nov. 10—Dan Bucceroni, New York-KO by 1

1951

Feb. 15—Claude Rolfe, Brooklyn--------W 8

GENE PARKER

Indianapolis, Ind., Lightweight

1948

July 5—Danny Demilio, Magna, Utah--KO 2
July 12—Benny Saddler, Salt Lake City--W 6
Aug. 27—Jennings Brotherton, Jeffersonville, Ind.----------W 6
Sept. 20—Pat Iacobucci, Chicago---------W 6
Oct. 11—Ron Cannon, Chicago----------W 6
Oct. 22—Claude Edwards, Indianapolis KO 2
Nov. 5—Charlie Scott, Indianapolis----W 6
Nov. 12—Joe Leta, Indianapolis--------KO 1
Dec. 3—Don Rocco, Indianapolis------KO 6
Dec. 7—Bob Kelling, Louisville--------W 6
Dec. 28—Doug Medley, Louisville-------W 6

1949

Jan. 3—Eddie Marotta, Chicago---------L 8
Jan. 31—Sidney Caples, Chicago--------W 6
Feb. 21—Sidney Caples, Chicago---------D 6
Mar. 22—Tony Corrales, Los Angeles----W 4
Mar. 25—Chuck Edwards, San Diego-----W 6
Apr. 29—Ray Penny, Ft. Wayne-------KO 3
May 2—Bob Henry, Chicago----------W 6
May 13—Doug Medley, Indianapolis-----D 6
May 23—Hoover Doyle, Anderson, Ind. KO 5
June 23—Sidney Caples, St. Louis-------W 6
July 12—Doyle Upchurch, Anderson, Ind W 10
Aug. 18—Charley Baxter, Dayton--------D 8
Aug. 26—Harry Hart, Columbus----------W 6
Sept. 30—Bobo Drago, Indianapolis------W 6
Oct. 14—Doug Medley, Indianapolis-----W 8
Oct. 31—Fernando Rivera, Chicago----KO 3
Nov. 11—Hyman Williams, Indianapolis-W 8
Nov. 14—Charlie Scott, Dayton----------W 8
Nov. 25—Ronnie Harper, Indianapolis--W 10

1950

Jan. 16—Abderdeen Lynch, St. Louis----W 4
Feb. 8—Dave Marsh, Akron ----------L 10
Mar. 24—Dave Marsh, Indianapolis-----W 10
Apr. 28—Sylvester Simmons, Indianapolis ----------W 6
May 17—Luther Rawlings, Chicago-KO by 4
June 20—Albert Adams, Winnipeg ------W 10
July 10—Tom Dalton, Chicago --------W 10
July 21—Sylvester Simmons, Indianap--KO 5
July 31—Aberdeen Lynch, St. Louis----W 6
Sept. 25—Robert Earl, Chicago ---------KO 6
Nov. 17—Freddie Latson, Indianapolis---W 8
Dec. 14—Verne Roberts, Indianapolis----W 8

1951

Jan. 18—Virgil Akins, Minneapolis-----W 6
Mar. 17—Del Flanagan, Louisville-------L 10
Apr. 13—Dave Marsh, Indianapolis------D 10
May 5—Sonny Harris, Indianapolis----KO 3
May 19—Andy Anderson, Indianapolis-W 10
May 29—Al Adams, Cincinnati---------W 8
June 12—Snuffy Smith, Cleveland------KO 3
June 18—Tony Gunia, Milwaukee-------W 6

JAMES J. PARKER
Toronto, Canada Heavyweight

1950

Feb. 20—Claude Hale, Toronto ---------KO 1
Mar. 7—Lloyd Michigan, Toronto -----KO 4
Mar. 20—Amos Dorsey, Toronto -------KO 3
Apr. 3—Earl Beckman, Toronto ------KO 2
May 8—Johnny Kazmierczak, Toronto-KO 5
May 22—Dan Moray, Toronto ----------L 6
June 5—Bob Graham, Toronto --------KO 1
June 19—Johnny Adams, Toronto ------KO 1
Aug. 15—Joe Modzele, Buffalo ---------W 6
Oct. 10—Syl Kruchinski, Toronto -------D 6
Oct. 17—Dan Moray, Toronto----------D 1
Dec. 8—Dan Bucceroni, New York-KO by 2

1951

Apr. 2—Jimmy Tendo, Providence----KO 2
Apr. 30—Haywood Henry, Providence-KO 2
May 7—Percy Allen, Providence------KO 1
May 16—George Kaplan, Elizabeth-----W 8
Nov. 5—George Tsaldaris, New York--KO 2
Dec. 21—Charley Norkus, New York----KO 5

PAT PARKS
St. Louis, Mo., Middleweight

1951

Jan. 17—Bobby Byrnes, Wichita--------W 4
June 6—Clyde Anderson, Ottumwa-----W 6
July 16—Bill Richards, W. Frankfort, Ill. ----------W 4
Oct. 29—Chester Mieszala, St. Louis-----L 4
Nov. 28—Chester Mieszala, Chicago-KO by 2

JIMMY (JAY) PARLIN
Chester, Pa., Lightweight

1945

Mar. 2—Larney Mosely, Philadelphia----L 4
Mar. 9—Eddie Mullen, Philadelphia-----D 4
Apr. 5—Saint Jamison, Philadelphia--KO 5
Apr. 20—Sal Clementi, Philadelphia----KO 1
May 4—Sal Clementi, Philadelphia------L 4
May 11—Tommy Klinges, Philadelphia-KO 2
May 18—John Settles, Philadelphia----KO 3
June 12—Sal Clementi, Allentown-------L 6
Aug. 13—Willie Alexander, Bethlehem--W 6
Aug. 28—Red Hull, Philadelphia---------W 6
Oct. 5—Little Tony, Philadelphia------W 6
Oct. 19—Willie Alexander, Philadelphia--L 6
Nov. 2—Reds Hall, Philadelphia--------W 6
Nov. 16—Vince Lauria, Philadelphia-KO by 2

1946

Feb. 15—Gabriel Rios, Phila.----------W 6
July 2—Jimmy Sulla, Phila. ----------L 6
July 25—Nick Harris, Phila.---------KO by 1
Sept. 6—Joe Rodriquez, Phila.---------W 8
Nov. 29—Angelo Ambrosano, Phila.-------L 8

1947

Jan. 23—Tony Cocco, Philadelphia ------W 6
Mar. 24—Jimmy Sulla, Philadelphia ----W 6
July 9—Doc Blanchard, New Haven ----W 6
Sept. 4—Willie Alexander, Chester -----W 6
Sept. 8—Danny Petro, Wilmington -----L 8
Dec. 17—Billy Carpenter, Binghamton--W 4

1948

Jan. 6—Fred Renshaw, New York----KO 1
Jan. 21—Jesse Harrison, New York------L 4
Jan. 27—Bill Dove, New York----------W 4
Feb. 3—Joey Brocato, Brooklyn----KO by 1
Feb. 5—Percy Bassett, Phila.-------KO by 7
Feb. 11—Ray Nowicki, New York------KO 2
Feb. 19—Percy Bassett, Atlantic City-----L 8
Mar. 3—Barney Taylor, New York-----KO 4
Mar. 15—Biff Jones, Wash., D. C.-----KO by 2
Mar. 23—Johnny Marino, Brooklyn--KO by 2
Mar. 29—Jerry Meckler, Philadelphia----L 6
May 5—Al Smith, New York----------W 6
May 20—Jimmy Green, Atl. City----KO by 4
July 12—Terry Tenore, New York------KO 4
July 19—Eddie White, Brooklyn---------L 6
July 27—Walter Keyes, New York--------L 4
Aug. 2—George Cherubin, Brooklyn----L 4
Aug. 11—Howard Friedman, New York--W 4
Aug. 13—James Watkins, Hurleyville ----L 4
Aug. 23—Billy Murphy, New York---KO by 2
Aug. 30—Johnny Moran, Brooklyn--------L 6
Sept. 14—Frank Harris, New York------KO 1
Oct. 5—Walter Keyes, New York--------W 6
Oct. 16—Art Martin, Brooklyn---------KO 3
Oct. 22—Manuel Dizon, New York -----W 4
Oct. 26—Johnny Moran, New York------W 6
Nov. 12—Dave Peters, N. Y. C. ------KO by 1
Dec. 14—Al James, N. Y. C. ----------W 4
Dec. 18—Mario Coll, Brooklyn --------KO 2

1949

Jan. 3—Johnny English, Brooklyn----KO 1
Jan. 11—Alfredo James, New York----KO 2
Jan. 31—Johnny Moran, New York------W 6
Feb. 14—Bobby Timpson, New York-----L 6
Feb. 17—Julius Reed, Atlantic City-----L 6
Feb. 24—Hermine Freeman, Portland----L 10
Mar. 22—Louis Quiles, Brooklyn--------W 6
Apr. 22—Iggy Vaccari, Worcester--KO by 2
June 13—Eddie Martin, Philadelphia----L 6
July 21—Joey Varoff, New York---------L 6

1950

Feb. 8—Bobby Rosado, Binghamton----L 8
Mar. 23—Tommy Tipping, New York----L 6
Mar. 31—Arthur Persley, New York-----L 4
Apr. 6—Bobby English, Fall River ----W 10
July 25—George Edmunds, Hartford ----L 6
Oct. 27—Art Suffoletta, New London----L 8
Nov. 10—Doc Blanchard, New London-KO 2
Dec. 15—Chick Boucher, New York-----L 4
Dec. 30—Chico Vejar, Brooklyn----KO by 3

1951

Feb. 21—Billy Hazel, New York---------W 6
Apr. 5—Hermie Freeman, Bangor------D 10
Sept. 12—Billy Hazel, New York----KO by 3

GEORGE PARMENTIER
Kellogg, Ida., Heavyweight

1950

Mar. 11—Chuck Staton, Eureka--------KO 3
Apr. 1—Lee Upshaw, Eureka----------KO 1
Apr. 22—Jimmy Rouse, Eureka---------D 5
May 6—Frankie Buford, Eureka --------L 6
June 3—Junior Payne, Eureka--------KO 1
June 28—Junior Payne, Oakland --------W 6
July 12—Junior Payne, Oakland -------KO 2
July 23—Joe Charles, Eureka ---------KO 1
July 29—Jack Huber, Eureka ---------KO 3
Aug. 19—Jimmy Byrnes, Eureka--------W 4
Sept. 11—Junior Payne, San Francisco-KO 7
Sept. 25—Louis Packer, San Francisco-KO 1
Oct. 30—Buddy Scott, San Francisco---KO 1
Nov. 10—Johnny O'Neill, Eureka------KO 1
Nov. 20—Frank Buford, San Francisco---L 12

1951

Mar. 31—Frankie Buford, Eureka-------W 10
May 10—Bill Petersen, Eureka-----KO by 7
Oct. 10—Joe Kahut, Spokane----------D 10
Oct. 31—Hank Thurman, Spokane--KO by 2
Nov. 24—Hank Thurman, Hollywood KO by 1
Nov. 30—Bill Petersen, Boise----------LF 4

KEN PARSLEY
Pittsburgh, Pa., Welterweight

1949

Sept. 8—Red Perkins, Fall River ------KO 8
Sept. 27—Red Perkins, Salem----------L 8

1950

Feb. 13—Jack Tracy, Holyoke ---------W 5
Feb. 27—Johnny Kohan, Holyoke ------KO 3
Mar. 13—Al Lariviere, Holyoke ---------W 6
Mar. 20—Al Lariviere, Holyoke-----KO by 5
Aug. 8—Rickey Ferrera, N. Bedford----W 6
Nov. 13—Larry Griffin, Boston----------L 6

1951

Jan. 22—Brown Sweet Cakes, Baltimore L 6
Apr. 10—Eddie Oliver, New Bedford----L 6
Apr. 24—Eddie Oliver, New Bedford----L 6
Nov. 17—Pat Mallan, Waterbury---------L 6

RUDY PASCO
New York Featherweight

1947

Feb. 13—Grandy Wilson, Highland Pk..KO 2
Feb. 18—Freddy Herman, Elizabeth ----W 6
Feb. 26—Jose Garcia, Wash, D. C. -----W 6
Mar. 13—Allie Johnson, Highland Park--W 6
Mar. 28—Marvin Dick, New York, N. Y.--W 4
Sept. 16—Davey Allen, White Plains ----KO 7
Sept. 26—Frankie Carson, N. Y. C. ------W 4
Nov. 10—Teddy Swain, Toronto ---------W 8
Nov. 24—Orlando Fernandez, N. Y. C. --KO 4
Dec. 2—Jimmy Callura, White Plains -KO 7

1948

Feb. 17—Carroll Alexander, New York---D 8

1949

Feb. 22—Billy Gillan, Buffalo.....D 4
Mar. 15—Spider Thompson, Buffalo.....D 6
May 24—Dave Mitchell, Buffalo.....D 6
Oct. 4—Spider Thompson, Buffalo.....L 6
Oct. 21—Don Weber, Norfolk.....KO 5
Nov. 8—Danny Falcone, New York...KO 5
Nov. 15—Tomas Beato, Hartford.....KO 7
Nov. 29—Tim Healy, Rochester.....KO 3

1950

Jan. 26—Vic Young, Worcester .....KO 5
Mar. 10—George La Falgio, New York..KO 4
Apr. 6—Timothy Hayes, Worcester .....L 10
May 1—Jose Aponte Torres, Prov.....W 8
May 15—George Araujo, Providence.....L 10
July 27—John Kamber, Brooklyn .....L 8
Oct. 24—Rocky Drago, New Bedford.....L 10
Nov. 6—Jimmy Cooper, Washington.....L 10
Dec. 14—Jackie Graves, Minneapolis
KO by 4
Dec. 22—Charley Titone, New York.....L 6

1951

Apr. 2—Tom Collins, Providence.....KO 9

JOE PASTORE

Newport News, Va., Welterweight

1951

Aug. 8—Roy Wirt, Richmond.....L 6
Oct. 25—Johnny Rossi, Phila.....KO 2
Nov. 29—Don Braun, Phila.....KO by 2

WILLIE PASTRANO

New Orleans, La., Featherweight

1951

Sept. 10—Domingo Rivera, New Orleans..W 4
Sept. 17—Frank Speed, New Orleans...W 4
Oct. 1—Jimmy Connino, New Orleans..W 4
Oct. 22—Domingo Rivera, New Orleans..W 4

BOB PATTERSON

San Francisco, Cal., Middleweight

1947

May 19—Win Winfrey, San Francisco ...W 4
June 12—Willie Parker, San Francisco ..W 4
June 19—Scott Chapman, San Fran.....KO 2
June 27—Leroy Wade, San Francisco ....W 4
Aug. 1—Tag Mayfield, San Francisco ..KO 3
Aug. 8—Willie Parker, San Francisco ..KO 7
Sept. 17—Buddy J., Oakland .....W 4
Sept. 29—Bob Ward, San Francisco .....W 4
Oct. 22—Gil Moore, Oakland .....D 4
Nov. 17—Speedy Cannon, San Francisco..W 4
Nov. 19—Speedy Cannon, Oakland .....W 4
Dec. 15—Frankie Rao, San Francisco....W 4

1948

May 10—Tom Brown, San Francisco....KO 3
May 18—George Evans, San Jose.....L 4
May 26—Whitey Morris, Fresno.....D 6
June 2—Bobby Silva, Oakland.....W 4
June 7—Chris Clark, San Francisco.....W 4
July 19—Larry Carter, San Francisco....W 4
July 26—Bob Silva, San Francisco.....W 4
Aug. 16—Larry Carter, San Francisco....L 4
Oct. 4—Larry Carter, San Francisco....L 4
Nov. 1—Chris Clark, San Francisco.....W 4

1949

Jan. 11—Erskine Howell, San Jose.....W 6
Jan. 17—Roy Voris, San Francisco.....W 4
Jan. 25—Bill McGee, San Jose.....W 8
Feb. 4—Roy Voris, San Francisco.....W 4
Feb. 22—Joe Orosco, San Jose.....D 10
Apr. 11—Johnny Mattero, San Fran...KO 4
May 25—Pedro Jiminez, Oakland.....D 6
June 27—Pedro Jiminez, San Francisco..W 6
July 12—Billy McGee, San Jose.....KO 4
July 19—Larry Carter, San Francisco...W 4
July 26—Bob Silva, San Francisco.....W 4
Aug. 3—Charlie Cato, Oakland.....L 6
Aug. 31—Larry Carter, San Jose.....D 6
Sept. 12—Bill McGee, San Francisco.....W 4
Oct. 4—Larry Carter, San Francisco...L 4
Nov. 1—Bob Ward, San Jose.....D 6

1950

June 9—Bob Murphy, San Diego...KO by 3
July 28—Lonnie Malone, Hollywood .....W 6
Nov. 17—Grover Jackson, Stockton .....L 6

1951

Mar. 6—Garth Panter, Salt Lake
City .....KO by 4

BILLY PAUL

Roxbury, Mass., Welterweight

1947

May 6—Jesse Smith, Salem .....W 4
May 14—Rocky Capobianco, Provid...KO 2
May 21—Tony Arujo, Providence ...KO by 2
June 6—Charley Pappas, Lynn .....W 6
July 1—Al Deacon, New Bedford .....W 6
July 14—Johnny Coe, Chelsea .....W 6
July 19—Harry Hakeem, Fall River ...KO 1
July 25—Don Williams, Worcester...KO by 3
Aug. 14—Johnny Luz, New Bedford .....L 6
Aug. 25—Leo O'Gara, Providence .....L 4
Sept. 3—Johnny Luz, New Bedford ....L 6
Sept. 11—Jose Contreras, Fall River ....D 4
Sept. 25—Sammy White, Worcester .....L 6
Oct. 9—Jose Contreras, Fall River ....W 6
Dec. 16—Frankie Ross, Salem.....KO by 2
Dec. 29—Harvey Sullivan, Boston...KO by 4

1948

Jan. 28—Dick Callahan, Worcester..KO by 2
Feb. 6—Johnny Delaney, Worcester..KO by 4
Apr. 29—Billy Guilmette, Fall River ....W 6
May 3—Blaine Macomber, Boston.....KO 3
May 27—Billy Guilmette, Fall River ...KO 3
June 1—Mike Duffy, Salem .....KO 2
June 8—Johnny Luz, New Bedford.....L 6
June 11—Charley Pappas, Worcester.....W 6
July 15—Jimmy Cook, Fall River.....KO 4
July 26—Eddie Richmond, Prov.....KO by 4
Oct. 22—Emil Jean, Worcester.....KO 2
Nov. 9—Pete Crivello, Salem .....W 6
Nov. 15—Rocky DeCiantis, Providence ..W 4
Nov. 19—Lou Bell, Worcester .....W 6
Nov. 22—Billy Andy, Providence .....KO 4
Nov. 26—Buddy Lessard, Worcester ...KO 4
Dec. 3—Red Perkins, Worcester .....W 6
Dec. 10—Buddy Lessard, Worcester ....KO 5
Dec. 23—Sonny Bentley, Fall River .....D 6
Dec. 30—Johnny Parker, Fall River ...KO 2

1949

Jan. 3—Johnny Priest, Boston.....W 8
Jan. 7—Angel Chavez, Worcester....KO 5
Jan. 20—Rocky DeCiantis, Fall River..W 6
Feb. 1—Mike Saad, Salem.....W 6
Feb. 8—Jackie Wilson, Salem.....KO by 3
Mar. 14—John Hicks, Holyoke.....KO 2
Mar. 24—Freddie Ruffin, Fall River KO by 4
Apr. 12—Buddy Lessard, Salem.....KO 6
Apr. 21—Mike Saad, Fall River.....D 6
May 5—Rocky DeCiantis, Fall River....W 6
May 23—Angel Chavez, Holyoke.....W 6
June 19—Johnny Luz, New Bedford.....W 6
Aug. 16—Wilbur Wilson, New Bed..KO by 1
Sept. 8—Freddie Ruffin, Fall River.....W 6
Sept. 26—Bucky Walters, Providence....W 6
Oct. 4—Norman Hayes, New Bedford..L 6
Oct. 18—Frankie Ross, Salem.....L 8
Oct. 24—John Hicks, Holyoke.....KO 2
Oct. 31—Levi Cote, Holyoke.....W 6
Nov. 17—Harold Alle, Fall River....W Dis 3
Nov. 21—Freddie Ruffin, Providence....W 6

1950

Jan. 5—Billy Murray, Fall River .....D 6
Jan. 30—Bobby Rosado, Holyoke .....L 6
Feb. 27—Johnny LaSane, Holyoke ....KO 1
Apr. 13—Wilber Wilson, Fall River .....W 6
Apr. 6—Johnny Wells, Fall River .....L 8
Apr. 18—Freddie Ruffin, New Bedford..L 6
May 23—Charley Thompson,
New Bedford .....KO by 2
Oct. 16—Tommy Smith, Providence.....L 6
Nov. 6—Bobby Rosado, Holyoke....KO by 2
Dec. 11—Johnny Donovan, Boston.....KO 3
Dec. 18—Caesar Duarte, Providence...KO 2

1951

Jan. 22—Danny Richardson, Providence W 6
Feb. 19—Carl Jackson, Providence.....L 4
Mar. 5—Red Perkins, Providence.....W 6
Mar. 12—Tommy Smith, Providence....W 6
Mar. 15—Carey Mace, Fall River...KO by 4
Apr. 30—Carl Jackson, Providence.....L 6
May 23—Roger Guerrette, Bangor.....W 8
Oct. 29—Johnny McDonough, Boston....L 6
Nov. 5—Charles Goulart, Providence..W 6
Dec. 17—Bobby Rosado, Providence..KO by 2

BILLY PAUL

Greensboro, N. C., Light Heavyweight
Born, May 5, 1924.

1949

May 15—Johnny Miles, Winston-Salem...W 4
May 25—Jack Ripper, Aiken...W 6
June 5—Eddie Waddell, Aiken...KO 5
June 20—Johnny Glasgow, Aiken...KO 6
July 4—Bill Crockett, Myrtle Bch., N. C....W 6
July 16—J. D. Foster, Myrtle Bch., N. C. W 8
July 29—J. D. Foster, Myrtle Bch., N. C....KO 6
Aug. 15—Jimmy Mitchell, Wilmington, N. C....W 8
Sept. 27—Rollin Wilson, Aiken...KO 4
Nov. 5—Johnny Miles, Winston-Salem...L 10

1950

Jan. 10—Billy Hunter, Concord...W 10
Mar. 5—Jack Smith, Spartanburg...KO 5
Apr. 15—Guy Brown, Gastonia...L 10
June 15—Bill Hobbs, Norfolk...W 10
Aug. 10—George Wildon, Reidsville...KO 6
Sept. 1—Eddie Johnson, Reidsville...KO 3
Oct. 25—Joe Gassett, Winston-Salem...KO 6
Nov. 15—Earl Spangler, Aiken...W 10

1951

Jan. 5—Jack Williams, Raleigh...W 10
Feb. 15—Phillip Hux, Roanoke...L 10
Mar. 1—Tom Latimer, Durham...KO 3
Apr. 23—Gene Burrows, Lumberton...KO 3
May 17—Ed Greene, Asheville...W 10
Aug. 22—Tom Rutherford, Charlotte...W 10

PETE PAULINE

Scranton, Pa., Welterweight

1949

Feb. 10—Bobby Smith, Wilkes Barre KO by 4
Aug. 26—Charels Murphy, New York...L 4
Sept. 1—Dom Venezia, Brooklyn...W 4

1950

Aug. 25—Al Cooper, Scranton...W 4
Sept. 25—Joe Giambra, Buffalo...KO by 1
Oct. 13—Jim Dillon, New York...KO by 3

1951

Jan. 15—Tony Gallis, Scranton...KO by 2
Aug. 27—Paul Wright, Trenton...KO by 3

JUNIOR PAYNE

Oakland, Calif., Heavyweight

1949

Dec. 16—Jack Huber, Portland...W 6

1950

Apr. 5—Andy Walker, Oakland...KO by 6
Apr. 24—Mel Modisti, San Francisco...D 4
May 15—Andy Walker, San Francisco...L 6
June 3—George Parmentier, Eureka...KO by 1
June 28—George Parmentier, Oakland...L 6
July 12—George Parmentier, Okld...KO by 3
Sept. 11—George Parmentier, San Francisco...KO by 7

1951

Mar. 22—Jose Ochea, Sacramento...W 8

RUSTY PAYNE

San Diego, Calif. Negro Heavyweight

1943

Nov. 12—George Henry, San Diego...W 6
Nov. 26—Kenny Watkins, San Diego...W 6
Dec. 10—Big Boy Hogue, San Diego...KO 1

1944

Jan. 1—Gaston Miller, San Diego...KO 3
Jan. 14—Hindu Fleet, San Diego...KO 2
Jan. 28—Gene Felton, San Diego...KO 4
Feb. 18—Paul Hartnek, San Diego...L 10
Mar. 3—Paul Hartnek, San Diego...KO 4
Mar. 31—Mike Alfano, San Diego...KO 4
May 5—Battling Monroe, San Diego...KO 8
Nov. 10—Nolan Sharp, San Diego...W 10
Nov. 17—J. D. Turner, San Diego...W 10
Nov. 24—Nolan Sharp, San Diego...KO 3

1945

May 11—John Donnelly, Los Angeles...KO 2
May 18—Buddy Millard, San Diego...L 10

1946

June 28—Francis Ogg, San Diego...KO 4
July 12—Ray Acosta, San Diego...KO 1
July 26—Kid Hermosillo, San Diego...KO 8
Aug. 16—Harry Wills, San Diego...W 10
Sept. 3—Johnny Haynes, Los Ang...KO by 3
Oct. 25—Gene Felton, San Diego...L 10
Nov. 22—Gene Felton, San Diego...KO 7
Dec. 20—Willie Brown, San Diego...KO 4

1947

Jan. 10—Eddie Powell, San Diego...KO 2
Jan. 24—Jerry McSwain, San Diego...W 10
Feb. 14—Pat Valentino, Hollywood...L 10
Mar. 14—Bobby Zander, San Diego...L 10
Apr. 11—Archie Moore, San Diego...L 10
May 29—Ragon Kinney, San Diego...W 10
June 27—Jerry McSwain, San Diego...D 10
Aug. 8—Martin Goldberg, San Diego...W 10
Sept. 2—Fitzie Fitzpatrick, Los Ang...W 10
Sept. 26—Fitzie Fitzpatrick, Hollywood...KO by 1

1948

Jan. 16—Ralph Hooker, San Diego...KO 6
Feb. 20—Ernie Rios, San Diego...W 10
Apr. 5—Willie Bean, San Diego...KO 6
Apr. 26—Fitzie Fitzpatrick, San Diego...KO 1
June 15—Lin Brosier, Pittsburgh...KO 3
June 21—Sid Peaks, Pittsburgh...KO 2
July 12—Erv Sarlin, Pittsburgh...KO 7
Aug. 3—Sid Peaks, Pittsburgh...KO 4
Oct. 11—Curtis Sheppard, Pittsburgh...KO 9
Nov. 8—Johnny Flynn, Pittsburgh...L 10

1949

Jan. 19—Curtis Sheppard, New York...W 10
Feb. 7—Sandy McPherson, Rochester...W 10
Mar. 21—Jimmy Bivins, Pittsburgh...L 10
Apr. 4—Ted Lowry, Rochester...KO 7
May 16—Johnny Flynn, Rochester...L 10
July 18—Johnny Shkor, Pittsburgh...L 10
Oct. 7—Al Spaulding, San Diego...L 10
Nov. 4—Al Spaulding, San Diego...KO by 9

1950

Feb. 17—Joe Kahut, Portland...W 10
Apr. 24—Bob Baker, Pittsburgh...KO by 4
Aug. 4—Clarence Henry, Hollywd...KO by 1
Aug. 30—Joe Kahut, Spokane...NC 3
Sept. 13—Willie Bean, Spokane...L 10
Oct. 20—Willie Bean, Portland...L 10
Nov. 21—Billy Smith, Portland...KO by 4
Dec. 16—Al Spaulding, Eureka...KO by 3

1951

Mar. 31—Bert Mendoza, Eureka...KO 2
Apr. 14—Eddie Cotton, Eureka...W 10

SYLVESTER PAYNE

Albany, N. Y., Welterweight

1949

July 20—John Jennings, N. London...KO by 3
Nov. 7—Sonny Burke, New Haven...KO 1
Nov. 14—Jack Armstrong, New Haven...KO 2
Nov. 21—Jimmy Dorta, New Haven...KO 1
Nov. 28—Jimmy Snedeker, New Haven...KO 1
Dec. 5—Johnny Malone, New Haven...KO 3

1950

Jan. 9—Frankie Navedo, N. Haven...L 6
Jan. 19—John Jennings, Hartford...KO 3
Jan. 30—George Martin, New Haven...L 6

1951

July 10—Jimmy Bond, Bridgeport...D 6

BILLY PEACOCK

Philadelphia, Pa., Bantamweight
(National AAU Champion)

1951

Oct. 25—Howard Curry, Philadelphia...W 4
Nov. 17—Pinky Davis, Philadelphia...W 4
Nov. 29—Moon Curry, Philadelphia...L 4

RALPH PEARSON

Macon, Ga., Welterweight

1949

May 12—Larry Lynn, Daytona Beach...W 6
May 18—Larry Lynn, Daytona Beach...KO 5
May 23—Charles Aldridge, Orlando...W 6
Sept. 12—Arnold Holliday, Pittsburgh...KO 2
Oct. 27—Tommy Barto, Pittsburgh...W 4

1950

July 4—Jimmy Leach, Jacksonville ----W 6
July 17—Rock Dixon, Atlanta ----------W 6
Aug. 7—Art Davis, Miami ----------L 10

1951

Mar. 23—Chuck Taylor, Macon----------L 10

BOBBY PECK

Scranton, Pa., Welterweight

1949

Mar. 8—Johnny Brown, Camden---KO by 4
June 21—Joe Kersey, Wilmington ------L 4
Dec. 16—Carl Stritt, Scranton ------KO by 1

1950

Feb. 6—Carl Stritt, Scranton ------KO by 1
Mar. 10—Freddie Watkins, Scranton---KO 2
Mar. 16—Herman King, Wilkes-Barre ----------KO by 2
June 5—Bobby Thomas, Wilkes Barre ----------KO by 5
July 20—Ralph Gonzales, Mt. Carmel ----------KO by 3
Sept. 19—Jim Dillon, Mahoney City -----L 4
Oct. 30—Tony Gallis, Scranton----------L 4
Nov. 27—Tony Gallis, Scranton----------L 6

1951

Jan. 15—Chuck Bloss, Scranton----KO by 3
June 4—Herman Mprphy, Pottsville----D 4
Oct. 22—Chuck Bloss, Scranton----KO by 5

NORMAN PECK

Hartford, Conn., Middleweight

1951

Oct. 1—Guy Guerette, Holyoke--------L 4
Oct. 15—Mickey Williams, Holyoke------L 4
Nov. 26—Gil Williams, Scranton-------NC 4
Dec. 3—Bobby Stevens, Holyoke------KO 5

JULIO PEDROSO

Havana, Cuba Welterweight

1950

May 13—Silvano Perez, Havana---------W 8
July 15—Mario Vinent, Havana---------W 8
Sept. 16—Tony Armenteros, Camaguey--L 10
Sept. 30—Victor Suarez, Havana---------W 10
Oct. 30—Tony Armenteros, Havana------L 8

1951

Apr. 28—Kid Charolito, Havana----KO by 3
Sept. 22—Chico Varona, Havana-----KO by 2

AL PELLEGRINI

New Orleans, La., Lightweight

1951

Apr. 30—Ray Smith, New Orleans------W 4
June 11—Al Selby, New Orleans----KO by 4
June 25—Domingo Rivera, New Orleans-W 4

TONY PELLONE

(Jimmy Pell)
New York Welterweight

1943

Aug. 5—Rocco Progano, Brooklyn------L 6
Sept. 17—Frankie Daniels, Ft. Hamiltn..KO 1

1944

Jan. 4—Jack Taylor, Brooklyn ---------D 4
Jan. 11—George Knox, Brooklyn -------KO 1
Jan. 18—Henry Pratt, Brooklyn --------L 6
Apr. 18—Tazewell Thompson, Jersey City ----------D 6
May 2—Tazewell Thompson, Jersey City ----------W 6
June 8—George Knox, New Brunswick KO by 2
Sept. 21—Jose Torres, Fort Hamilton ----W 4
Oct. 17—Frankie Rosen, Brooklyn -------D 6
Oct. 26—Joe Fernandez, Highland Park..W 6
Nov. 8—Al Mobley, Elizabeth ----------D 6
Nov. 25—Roy Andrews, Brooklyn --------W 6
Dec. 18—Gunnar Larson, N. Y. City------W 6

1945

Feb. 5—Sid Haber, New York----------KO 4
Feb. 23—Sid Haber, New York ---------W 6
Mar. 26—Pat Scanlon, New York --------L 6
Apr. 19—Sammy Mammone, N. Y.-------W 6
Apr. 28—Pat Scanlon, Brooklyn --------L 8
May 26—Tommy Mills, Brooklyn -------W 8
July 3—Johnny Williams, L. I. City----W 8
July 30—Lulu Costantino, L. I. City-----W 10
Sept. 11—Billy Graham, L. I. City------W 10
Oct. 6—Pat Demers, Brooklyn ---------W 10
Oct. 16—Cleo Shans, Brooklyn----------L 8
Nov. 30—Patsy Giovanelli, Brooklyn ---W 10
Dec. 17—Patsy Giovanelli, N. Y. ------KO 9

1946

Jan. 28—Maxie Shapiro, N. Y. C.---------W 10
Mar. 8—Bob Montgomery, N. Y. C.--------L 10
Apr. 24—Freddy Addeo, Jamaica---------W 10
May 3—Roman Alvarez, N. Y. C.---------W 10
June 3—Patsy Brandino, N. Y. C.--------W 10
July 19—Chuck Taylor, N. Y. C.---------L 10
Aug. 9—Ruby Kessler, N. Y. C.----------W 10
Aug. 30—Billy Graham, N. Y. C.---------W 10
Nov. 1—Johnny Greco, N. Y. C.---------W 10

1947

Jan. 10—Tony Janiro, New York---------L 10
Feb. 7—Bob Montgomery, Detroit -----W 10
Apr. 25—Chuck Taylor, Detroit --------W 10
June 13—Charlie Fusari, New York-------W 10
Aug. 25—Vic Costa, N. Y. ----------W 10
Sept. 8—Willard Hogan, N. Y. ----------KO 6
Sept. 19—Tony Janiro, New York---------L 10
Dec. 12—Ike Williams, N. Y. C.----------L 10

1948

July 21—Jerry Coursal, New York-------W 10
Sept. 17—Paddy Young, New York--------W 10
Oct. 22—Roman Alvarez, New York----W 10
Nov. 12—Kid Gavilan, N. Y. C. ----------L 10
Dec. 14—Geo. LaRover, Brooklyn -------W 10

1949

Jan. 14—Vince Foster, New York--KO by 7
Apr. 19—Joe Martino, New York---------W 8
Apr. 29—Joe Miceli, New York----------W 10
Aug. 5—Choforo Martinez, New York-KO 8
Aug. 16—Mario Marino, Pittsfield-------W 10
Sept. 7—Ross Virgo, Rochester----------L 10
Oct. 12—Al Costantino, New York------W 10
Oct. 29—Buddy Holderfield, Brooklyn--W 10
Nov. 9—Lester Felton, Detroit ---------D 10
Dec. 8—Chuck Taylor, Miami ----------L 10

1950

Jan. 18—Billy Graham, New York -----L 10
Mar. 13—Tommy Ciarlo, Newark -------W 10
July 14—Adrian Mogart, Brooklyn ------W 10
July 31—Walter Haines, Brooklyn ------W 10
Aug. 25—Adrian Mogart, Wilmington --W 10
Sept. 22—Johnny Saxton, New York -----L 10
Oct. 18—Charley Fusari, Chicago---KO by 10

1951

Temporarily Inactive

SERGIO PENALVER

Havana, Cuba, Bantamweight

1951

Apr. 28—Manuel Cepeda, Havana------KO 2
June 9—Luis Dias, Havana----------W 4
June 23—Roberto Cabrera, Havana-----KO 1
July 7—Augusto Bocalandro, Havana-KO 1
Aug. 11—Pablo Tapia, Havana----------KO 2
Aug. 18—Jack Ursulino, Havana--------KO 2
Aug. 25—Luis Diaz, Havana----------D 4
Sept. 15—Luis Diaz, Havana----------W 4
Oct. 6—Mario Borgos, Havana---------KO 2
Oct. 27—Humberto Diaz, Havana------KO 5
Nov. 10—Orlando Rodriguez, Camaguey-W 8
Nov. 24—Pedro Galvan, Havana--------KO 1

PAUL PENDER

Brookline, Mass., Middleweight

1949

Jan. 28—Paul Williams, Boston-------KO 1
Feb. 17—Mickey Lane, Boston---------KO 2
Mar. 3—Frank Theodore, Boston------KO 2
Mar. 28—George Meyers, Boston-------KO 3
Apr. 11—Jimmy Rice, Boston----------KO 1
May 2—Mike Saad, Boston----------W 6
June 9—Eddie Richardson, New Haven KO 1
Sept. 12—Ted Brassley, Boston----------KO 3
Sept. 26—Mike Gillo, New Haven--------W 6
Oct. 5—Jose Contreras, Worcester---KO 2
Oct. 21—Bill Daley, Boston----------W 10
Dec. 19—Bill Daley, Boston ----------D 10

1950

Jan. 23—Sonny Horne, Boston ---------W 10
Mar. 27—Leon Brown, Providence ----KO 5
May 3—Charley Dotson, Portland ------W 10

June 22—Al Couture, Portland ---------KO 7
Sept. 25—Bobby James, Boston ---------W 10
Oct. 9—Roy Wouters, Glace Bay -------W 10
Oct. 23—Ernie Durando, Boston---------W 10
Nov. 13—Norman Horton, Boston-------KO 2
Nov. 27—Harold Sampson, Boston------KO 4
Dec. 11—Normon Hayes, Boston---------L 10

1951

Jan. 8—Norman Hayes, Boston-------KO 7
Jan. 22—Joe Rindone, Boston----------L 10
Mar. 12—Joe Rindone, Boston----------D 10
Apr. 30—Eugene Hairston, Boston--KO by 3
Oct. 1—Otis Graham, Boston----------W 10

AL PENNINO

Brooklyn, N. Y. Lightweight

1942

Aug. 6—Johnny O'Hare, Ft. Hamilton-KO 1
Aug. 6—Stanley Johnson, Ft. Hamilton-W 4
Aug. 20—Al Cooper, Ft. Hamilton-------W 4
Aug. 27—Ronnie Grey, Ft. Hamilton--KO 2
Sept. 17—Carlos Velez, Ft. Hamilton---KO 1
Sept. 20—Freddie Schultz, Ft. Hamilton-KO 1
Sept. 24—Pedro Garcia, Ft. Hamilton---KO 1

1944

June 27—Pete Virgin, Brooklyn ---------L 6
July 11—George Knox, Brooklyn -------W 6
July 25—Joe Saddler, Brooklyn---------L 6
Aug. 22—Benny Saladino, Bklyn. -----KO 3
Sept. 5—Danny Parrillo, Brooklyn----KO 4
Sept. 12—Warren McKnight, Brooklyn--KO 2
Sept. 25—Rocco Progano, Brooklyn ----KO 4
Oct. 4—Jose Torres, Elizabeth--------KO 2
Oct. 10—Manuel Torres, Brooklyn----KO 5
Oct. 17—Davey Allen, Brooklyn --------D 6
Nov. 7—Lawrence Creci, Brooklyn----KO 2
Nov. 21—Gus Mell, Brooklyn ----------L 6
Dec. 6—Young Tony, Elizabeth --------W 6
Dec. 12—Gus Mell, Brooklyn ----------D 6
Dec. 29—Rocco Progano, N. Y. C. -------W 6

1945

Jan. 16—Pete Virgin, Brooklyn---------D 8
Feb. 9—Pete Virgin, Brooklyn --------D 6
Feb. 27—Jimmy Allen, Brooklyn ------KO 1
Mar. 13—Charley Noel, Brooklyn --------D 8
Apr. 3—Mario Colon, Brooklyn --------L 8
Apr. 10—Mario Colon, Brooklyn --------W 8
May 8—Joey Gatto, Brooklyn ----------L 8
May 15—Jimmy Saunders, Brooklyn--KO 4
July 10—Sal Bartolo, Brooklyn ---------L 8
Aug. 13—Leroy Jackson, Baltimore-KO by 7
Oct. 29—Augie Lapara, N. Orleans-KO by 1

1946

Jan. 4—Pedro Biesca, N. Y. City--------W 6
Jan. 29—Ritchie Myershiro, Brooklyn-KO 5
Feb. 15—Leo Milito, N. Y. City----------L 6
Feb. 26—Nick Stato, Hartford----------L 8
Mar. 12—Vinnie Vazza, Hartford-------KO 7
Mar. 26—Leo Lebron, Hartford---------KO 5
June 20—George Knox, Schenectady----W 8
July 2—Dom Fiantini, Hartford--------W 8
July 24—Nick Stato, Hartford----------L 8
Aug. 19—Leo Romanello, Brooklyn----KO 5
Sept. 4—Lulu Costantino, Brooklyn-----L 10
Sept. 17—Maxie Shapiro, Brooklyn------L 8
Nov. 9—Walter Cabey Lewis, Brooklyn-W 8
Nov. 19—Willie Beltram, N. Y. City-----L 8

1947

Jan. 14—Jimmy Warren, Brooklyn------W 8
Feb. 4—Willie Beltram, Brooklyn------L 8
Feb. 11—Julie Bort, Brooklyn---------KO 6
Mar. 11—Julio Jiminez, Brooklyn--------L 8
Mar. 28—Max Perez, Garden----------W 8
June 5—Leo Milito, Brooklyn----------W 8
June 25—Curley Nichols, Queens-------KO 5
July 28—Maxie Shapiro, Coney Island--W 10
Aug. 11—Filberto Osario, Coney Island--W 8
Aug. 18—Charley Riley, St. Louis-----KO by 1
Oct. 13—Sandy Saddler, New York--KO by 4
Nov. 18—Joey Carkido, New York-------W 8
Dec. 9—James Carter, N. Y. C.---------D 8

1948

Jan. 10—Bobby Ruffin, Brooklyn-------W 10
Jan. 31—Pedro Biesca, Brooklyn-------KO 9
Mar. 1—Chester Rico, New York--------L 10
Mar. 29—Bernie Bernard, New York------L 8
July 6—Maxie Shapiro, New York------L 10
Aug. 16—Sonny Boy West, Balt.-----KO by 1
Oct. 19—Terry Young, Brooklyn----KO by 4
Nov. 8—Harry LaSane, Holyoke --------L 10
Nov. 23—Joe Micelli, Brooklyn ---------L 8
Dec. 20—Clem Custer, Holyoke ---------L 10

1949

June 14—Willie Pep, Pittsfield----------L 10
Aug. 8—Eddie Compo, New Haven------L 10
Sept. 15—Sonny Luciano, Perth Amboy, N. J.----------L 8
Dec. 1—Joe Atria, New York ----------L 8

1950

Jan. 9—Lew Jenkins, Newark ----KO by 3
Feb. 16—Bill Neri, Brooklyn----------L 6
Mar. 14—Jesse Underwood, New Bedfd.--L 6
Mar. 31—Proctor Heinhold, Louisv..KO by 9

1951

May 26—Phil Morizio, Brooklyn---------L 8

TOMMY PENNINO

New York, N. Y., Featherweight

1950

Jan. 12—Cliff Bordies, Brooklyn -------W 4
Jan. 26—Rafael LaBoy, Brooklyn ------W 4
Feb. 9—Robert Fuentes, Brooklyn -----W 4
Feb. 25—John Carmona, Brooklyn ------W 4
Mar. 25—Max Osario, Brooklyn ---------W 6
Apr. 6—Pat Marcune, Brooklyn ---KO by 4
May 6—Filberto Osario, Brooklyn -----W 6
Dec. 21—Patsy Croce, Brooklyn -------KO 5

1951

May 3—Rafael LaBoy, Brooklyn-------W 6
May 17—Castro Calderone, Brooklyn--KO 3
May 29—Mickey Zezza, Brooklyn-------D 6
June 12—Mickey Zezza, Brooklyn-------W 6

LIONEL PERALTA

Panama Lightweight

1951

July —Luis Thompson, Panama------D 10
Sept. —Boto Scantleburry, Panama----W 6
Oct. —Beto Scantleburry, Panama--KO 3
Nov. —Martinez, Panama----------KO 3

MANUEL PERDOMO

Cuban Featherweight

1949

Feb. 2—Rolando Rodriguez, Havana-----L 4
Feb. 9—Mario Noa, Havana----------KO 2
Feb. 16—Joaquin Rodriguez, Havana--KO 3
Feb. 27—Lino Garcia II, Havana-------KO 2
Mar. 2—Pedro Galvan, Havana--------KO 1
Mar. 16—Isidro Vazquez, Havana-------KO 1
Mar. 21—Carlos Zulueta, Havana-------KO 3
June 4—Alfonso Pages, Havana----KO by 1
July 23—Sergio Silva, Havana----------W 4
Sept. 10—Pablo Moreno, Havana-------KO 2
Oct. 30—Francisco Berrio, Guanabacoa--D 6
Nov. 12—Ursulino Gonzales, Pinar del Rio ----------KO 5

1950

Feb. 26—Orlando Echeverria, Havana ---D 8
May 6—Orlando Echeverria, Havana KO by 2
July 1—Juan Medina, Havana ----------W 4
Aug. 19—Tomas Vega, Havana ----------L 8
Sept. 2—Inocente Ruiz, Camaguey-------L 6
Oct. 14—Orlando Echeverria, Havana----W 6
Nov. 25—Pedro Calderon, Matanzas------D 8

1951

Jan. 23—Armando Lopez, Havana-------L 10
Mar. 17—Lazaro Pijuan, Havana---------W 6
Apr. 5—Ovidio Ochoa, Havana--------KO 4
Apr. 21—Ray Castillo, Havana----------L 8
July 7—Armando Lopez, Havana--------D 8
Sept. 15—Armando Lopez, Havana-------W 10
Oct. 27—Juan Medina, Havana----------L 8
Nov. 30—Lazaro Pijuan, Havana---------W 8
Dec. 21—Fernando Amante, Havana-----W 8

DANNY PEREZ

New York Lightweight

1951

Aug. 14—Willie Stevenson, White Plains ----------W 4
Sept. 26—Sammy Anderson, New York--W 4
Nov. 15—Larry Griffin, New York-------KO 5
Dec. 13—Dave Seabrook, New York-----W 6

JOE PEREZ

Los Angeles, Cal., Lightweight

1948

Feb. 27—Johnny Turner, Hollywood KO by 2
June 11—Sam Zellman, Hollywood W 4

1949

Jan. 25—Eddie Chavez, San Jose D 6
June 27—Jimmy Burgus, Ocean Park KO 4

1950

June 30—Babe Carreon, Hollywood KO 4
July 28—Roberto Cruz, Hollywood D 4
Sept. 1—George Kramer, Hollywood W 4
Sept. 15—Aaron Junior, Hollywood D 4
Dec. 22—George Kramer, Hollywood L 4

1951

Jan. 22—Cristo Sandoval, Ocean Park D 4
Apr. 6—Chuck Edwards, Hollywood D 3

LULU PEREZ

Brooklyn, N. Y., Featherweight

1951

June 9—Charlie Hedges, Brooklyn KO 3
June 16—Ernesto Figuria, Brooklyn W 4
July 23—Charles Woodward, Stamford KO 4
Sept. 11—Sam Lowery, Brooklyn KO 3
Oct. 13—Charley Slaughter, Brooklyn L 6
Oct. 20—Charley Slaughter, Brooklyn W 6
Oct. 29—Mickey Zazza, N. Y. W 6
Nov. 29—Zack Taylor, Brooklyn KO 5
Dec. 7—Al Graziano, New York W 6
Dec. 15—Filbert Osario, Brooklyn W 6

PITUKA PEREZ

Mexican Featherweight

1950

Feb. 11—Negro Sandoval, Mexico City W 10
May 13—Bobo Villa, Mexico City W 10
June 3—Cachorro Herrera, Mexico City D 10
July 1—Cachorro Herrera, Mexico City L 10
Aug. 26—Panchito Uribe, Mexico City L 10
Oct. 14—Estudiante Cardenas, Mex. C. W 10
Nov. 18—Negro Sandoval, Mexico City W 10

1951

Feb. 7—Chinito Young, Mexico City W 10
Mar. 31—Babe Gonzales, Mexico City L 10
July 7—Conrado Castanon, Mexico City KO by 5

RAOUL PEREZ

Cuban Welterweight. Born, October 18, 1926, Havana.

1946

Oct. 25—Jonas Fundora, Sagua W 8
Dec. 6—Isaias Ochoa, Pinar del Rio W 10

1947

Mar. 1—Alberto Nunez, Havana KO 4
Mar. 9—Jesus Barreto, Havana W 6
May 24—Kid Tariche, Moron L 8
July 26—Francisco Alfonso, Havana W 6
Sept. 20—Victor Suarez, Havana L 8

1948

Jan. 17—Titan Tabio, Moron W 6
Feb. 14—Ernesto Garrido, Moron KO 2
Mar. 7—Pedro Pablo Triana, Moron KO 3
Mar. 13—Radames Salazar, Moron W 10
Mar. 28—Kid Tariche, Moron KO 2
May 16—Kid Tariche, Moron W 10
July 17—Carlos Pino, Havana KO 5
Sept. 4—Mario Hernandez, Havana KO 3
Sept. 25—Jack Boderone, Havana W 10
Oct. 17—Jose Garcia Alvarez, Havana W 10

1949

Jan. 5—Jose Casal, Havana W 6
Jan. 30—Juan Leyva, Havana W 8
Feb. 20—Jose Maria Diaz, Havana W 8
Mar. 4—Victor Suarez, Havana W 8
May 7—Julio Pedroso, Havana D 10
July 23—Juan Leyva, Havana KO 2
Sept. 3—Wilfredo Miro, Havana KO 7
Oct. 25—Jackie Keough, Cleveland L 8
Nov. 16—Jimmy Sanders, New York W 10

1950

Jan. 27—Joe Micelli, New York KO by 8
May 12—Calcagno II, Venezuela W 10
July —Sixto Gonzales, Venezuela NC 8
Oct. 14—Orestes Zaporta, Placetas KO 3
Nov. 11—Tony Armenteros, Havana D 12

1951

July 23—Jimmy Milligan, Newark KO 1
Oct. 5—Jackie Lovatt, N. Y. KO 3
Nov. 5—Bernie Miller, Montreal KO 6
Nov. 19—Tommy Bazzano, New York W 8

RAY PEREZ

Los Angeles, Cal., Welterweight

1948

Sept. 14—Perk Glenn, Los Angeles D 4

1949

Feb. 1—Baby Valdez, Los Angeles W 4
Feb. 8—Baby Valdez, Los Angeles L 5
Mar. 7—Lonnie Hudson, Ocean Park L 4
Mar. 14—Elmer Beltz, Ocean Park L 6
Apr. 19—Lonnie Hudson, Los Angeles L 4
June 7—Lonnie Hudson, Los Angeles L 4
June 21—Harold Jordan, Los Angles W 4
July 6—Manuel Madrid, Los Angeles L 4
Oct. 7—Frankie Ray, Hollywood W 4
Oct. 11—Lonnie Hudson, Los Angeles L 4
Oct. 28—Auriello Ramirez, Hollywood W 4
Nov. 1—Chango Patino, Los Angeles KO 1
Nov. 29—Ray Jones, Los Angeles W 6
Dec. 13—Ray Jones, Los Angeles L 6

1950

Jan. 6—Earl Roland, Hollywood W 4
Jan. 31—Cliff Lester, Los Angeles L 4
Feb. 17—Dave Martinez, Hollywood W 4
Mar. 10—Dave Martinez, Hollywood L 4
Mar. 24—Baby Ike, San Diego L 6
Mar. 27—Baby Ike, Ocean Park D 4
Apr. 3—Cliff Lester, Ocean Park W 4
Apr. 5—Chester Slider, Phoenix D 10
Apr. 19—Cliff Lester, Los Angeles W 4
Apr. 28—Lonnie Hudson, Hollywood D 6
May 10—Jesse Robles, El Paso W 4
May 12—Cliff Barnett, Hollywood W 6
June 2—Elmer Beltz, Hollywood L 10
June 23—Oscar Reyes, Hollywood L 6
Nov. 3—Baby Ike, Hollywood L 6
Nov. 21—Paul Kennedy, Los Angeles W 6

1951

Jan. 8—Alex Amador, San Francisco KO 8
Jan. 26—Mongo Luciano, San Francisco D 8
Feb. 5—Alex Amador, San Francisco L 8
Mar. 6—Bobby Brewer, Los Angeles KO 2
Mar. 30—Clifton Lester, Hollywood L 6
July 10—Bob Shilling, Los Angeles KO 1
July 17—Edgar Flowers, Los Angeles W 4
Aug. 11—Gabriel Barragan, Mexico City KO by 8
Sept. 2—Lucio Moreno, Mexico City L 10
Oct. 10—Roberto Rodriguez, Mexico City W 10

ROBERT (RED) PERKINS

Manchester, N. H., Welterweight

1946

Apr. 16—Eddie Richmond, Salem KO by 2
May 14—Eddie Paul, Salem KO 2
May 17—Pete Noka, Worcester W 4
May 21—Joe Palaza, Salem KO 3
May 23—Tommy Sheldon, Worcester KO 4
May 28—John Botty, Salem KO 2
June 3—Jackie Ritchie, Boston W 6
June 11—Steve Bellus, Salem W 6
June 13—Chick Jones, Woonsocket KO 3
June 18—Bud Labbe, Salem KO 2
June 21—Lou Burke, Worcester W 6
July 2—Chick Jones, Salem W 6
July 16—Eddie Richmond, Salem W 8
July 25—Pete Noka, Fall River W 6
July 30—Jean Barriere, Salem L 10
Aug. 13—Gene Ouiment, Manchester L 6
Aug. 29—Eddie Richmond, Fall River L 6
Sept. 27—Jack Renault, Berwick W 6
Oct. 4—Young Turou, Berwick W 6
Oct. 24—Walter Gomes, Fall River KO 5
Nov. 1—Frankie Young, Worcester KO 2
Nov. 6—Jackie Lovatt, Prov. KO by 3
Nov. 16—Billy Constance, Berwick KO 3
Nov. 20—Oscar St. Pierre, Lynn KO 1

1947

Jan. 8—Lee Britto, Providence KO by 7
Feb. 13—Gene LeBlanc, Fall River KO by 2
Mar. 4—Tony Compo, Salem W 8
Mar. 25—Billy Murray, Boston KO by 5
June 13—Johnny Camphino, Lynn KO 3
June 26—Don Williams, Lynn KO by 6
Aug. 12—Walter Gomez, New Bedford L 6

Oct. 2—Rocky Valente, Worcester.....W 6
Oct. 14—Pat Shannon, Salem .....KO by 4
Nov. 17—Jimmy Vincent, Boston.....W 4
Nov. 25—Frankie Hamilton, Salem .....D 6

1948

Jan. 27—Jackie Ross, Hartford.....KO 2
Jan. 15—Carter Holmes, Worcester .....W 6
Mar. 8—Jerry Zullo, Worcester....KO by 3
Mar. 23—Jimmy Vincent, Manchester....W 6
Mar. 29—Bill Simmons, Boston .....KO 4
Apr. 2—Jerry King, Worcester .....W 6
Apr. 16—Mike Duffy, Worcester .....KO 1
Apr. 26—Billy Morris, Holyoke .....KO 4
May 3—Johnny Parker, Holyoke.....W 6
May 17—Chris Chrysanthemum, Holyoke .....KO 3
June 14—Johnny Bell, Troy .....KO by 7
July 9—Buddy Lessard, Manchester ..KO 5
July 29—Johnny Parker, No. Adams ...W 6
Aug. 27—Red Wells, Nashua, N. H.....W 10
Sept. 13—Walter Keene, Holyoke .....W 6
Sept. 16—Johnny Priest, Boston .....W 6
Oct. 1—Johnny Nadeau, Berwick, Me..KO 4
Oct. 4—Len Durham, Holyoke ....KO by 3
Oct. 21—Billy Murray, Boston.....KO 3
Nov. 8—Roy Chapman, Holyoke .....KO 2
Dec. 3—Billy Paul, Worcester .....L 6
Dec. 10—Joe McDonald, Boston .....W 6
Dec. 14—Tommy Mills, Salem .....W 10

1949

Jan. 4—Gene LeBlanc, Salem.....KO 1
Jan. 18—Pat Shannon, Salem.....W 10
Feb. 1—Tony Ducharme, Salem.....W 10
Apr. 18—Leon LeBlond, Salem.....KO 2
Apr. 29—Hermie Freeman, Bangor.....D 10
May 11—Len Durham, Bangor.....KO by 6
May 24—Frankie Fay, New Bedford KO by 10
Sept. 8—Ken Parsley, Fall River..KO by 8
Sept. 27—Ken Parsley, Salem .....W 8
Oct. 11—Sean Regan, Salem.....W 8
Nov. 1—Tony Riccio, Salem.....W 10
Nov. 15—Tommy Greb, Salem .....W 10
Nov. 28—Charlie Thompson, Providence .....KO by 2

1950

Feb. 20—Frankie Fay, Boston.....KO 2
Apr. 4—Frankie Fay, New Bedford..KO by 4
June 12—Guy Guerrette, Springfield..KO by 4
June 29—Jack Armstrong, N. Adams..KO by 2
Nov. 13—Gil Turner, Holyoke.....KO by 1

1951

Jan. 22—Fred Small, Boston.....L 6
Jan. 29—Red Cogran, Boston.....L 6
Feb. 5—Tommy Smith, Providence....L 6
Feb. 15—Ceasar Duarte, Fall River....KO 5
Mar. 5—Billy Paul, Providence.....L 6
Mar. 13—Tommy Duffy, New Bedford..KO 1
Apr. 3—Eddie Oliver, New Bedford....L 6
Apr. 16—Wilfred Picot, Boston.....D 4
Apr. 24—Tommy Smith, New Bedford .....KO by 6

SYLVESTER PERKINS

Chicago, Ill., Middleweight

1947

Apr. 21—Richard Hammond, Chicago..KO 2
Apr. 28—Leo Gibson, Chicago.....KO 3
May 12—Stanley Shealy, Chicago.....KO 3
May 19—James Lee, Chicago.....W 4
June 4—Jack Hill, Chicago.....W 6
June 16—Tommy Fair, Chicago.....KO 2
June 23—Al Johnson, Chicago.....W 6
July 28—Bobby James, Chicago.....W 5
Aug. 7—Al Johnson, Indianapolis..KO by 8
Sept. 2—Lafayette Drummond, Chicago..W 6
Nov. 3—Dave Clark, Chicago.....W 8
Nov. 11—Jerome Frazier, Milwaukee....L 10
Nov. 17—Art Swiden, Chicago.....W 8
Dec. 8—Eddie O'Neill, Chicago.....W 8

1948

Jan. 14—Lou King, Chicago .....W 10
Jan. 27—Louis Gray, Chicago .....KO 6
Apr. 19—Norman Horton, Chicago .....D 6
Apr. 26—Norman Horton, Chicago .....L 6
May 4—Ringo Harris, Michigan City ..W 8
May 18—Bobby Simmons, Mich. City..KO 4
June 9—Pat McCafferty, Topeka .....L 10
Aug. 2—Jimmy Curl, Chicago .....KO 3
Aug. 9—Eddie Miller, Chicago .....KO 2
Aug. 30—Tommy Yarosz, Chicago .....W 10
Sept. 15—Charley Banks, Chicago .....W 10
Oct. 11—Lloyd Gibson, Chicago .....W 10
Oct. 21—Ossie Harris, Miami .....KO 8
Nov. 3—Pat McCafferty, Wichita .....KO 10
Dec. 8—Kenny Barton, Wichita .....KO 1
Dec. 14—Bert Lytell, Kansas City .....L 10

1949

Jan. 25—Randy Brown, Miami.....W 10
Feb. 15—Vincent Villavicencio, Wichita KO 4
Feb. 28—Tommy Yarosz, Pittsburgh.....L 10
Mar. 25—Art Towne, Chicago.....KO by 2
Sept. 30—Frankie Daniels, Chicago.....W 6
Oct. 26—Pat McCafferty, Wichita.....W 10
Nov. 4—Henry Brimm, Chicago .....W 10
Nov. 18—Bob Satterfield, Chicago..KO by 2
Dec. 14—Pat McCafferty, Topeka.....L 10

1950

Jan. 2—Clinton Bacon, Chicago .....W 8
Jan. 24—Tommy Yarosz, Buffalo.....L 10
Feb. 27—Bob Amos, Chicago .....W 10

1951

May 9—Dave Green, Chicago.....W 6
Dec. 3—Freddie Lott, Chicago.....W 8

FRANK PEROTTA

New York Lightweight

1951

Mar. 26—Willie Calder, Newark.....D 4
May 2—Rudy McPherson, Elizabeth....W 4
Oct. 9—Rudy McPherson, Newark.....W 4
Oct. 16—Benny Uhl, Newark.....KO by 1
Dec. 4—Lou Martino, Newark.....L 4

DOM PERRO

New York, N. Y., Heavyweight

1950

Jan. 12—Harold Mitchell, Brooklyn ....W 4
Jan. 26—Terry Wagner, Brooklyn .....L 6
Mar. 24—Freddy Greenfield, New York...D 4

1951

Sept. 25—Angel Martinez, Brooklyn.....L 6
Sept. 29—Angel Martinez, Brooklyn.....W 6
Oct. 30—Paul Andrews, Brooklyn..KO by 2

JUNIOR PERRY

E. St. Louis, Mo., Middleweight

1950

July 10—Earl Stone, St. Louis .....KO 4
Oct. 5—George Berry, St. Louis .....KO 2

1951

June 25—Pennington Brown, St. Louis..W 6

ARTHUR PERSLEY

Red Cross, La., Lightweight. Born Oct. 11, 1923.

1948

Oct. 21—Augie Page, New Orleans.....KO 6
Oct. 29—Melvin Bartholomew, N. Orl...W 10
Nov. 7—Arthur Ross, New Orleans....KO 8
Nov. 18—Joe Brown, New Orleans.....L 10

1949

Feb. 20—Artie Grant, Shreveport.....KO 10
Mar. 1—Willie Jackson, Shreveport.....W 10
Mar. 15—Lester Brown, Shreveport.....W 10
Apr. 16—Charles Lovett, Shreveport...KO 10
Apr. 30—Billy Dixon, Shreveport.....W 10
June 10—Marcel Pacheco, Newark.....W 6
July 21—Billy Hazel, New York.....W 4
Aug. 4—Connie Thies, Syracuse.....D 6
Aug. 26—Johnny Eddington, New York..W 6
Aug. 30—Johnny Eddington, New York..W 6
Sept. 29—Virgil Akins, New York.....W 6
Nov. 23—Richie Orange, New York .....D 6
Dec. 5—Manuel Dizon, New York .....KO 4
Dec. 12—Ray Edwards, New York .....W 6

1950

Jan. 18—George B. Smith, New York...W 6
Jan. 24—Calvin Leigh, Buffalo .....W 6
Jan. 26—Bobby Lloyd, Hartford .....W 8
Mar. 31—Jay Parlin, New York .....W 4
May 12—Ermano Bonetti, New York ....W 6
June 5—Bobby Barnes, Wilkes-Barre....W 6
July 17—Billy Hazel, Brooklyn .....W 6
Oct. 16—Danny Womber, Providence ...W 8
Nov. 6—Charley Thompson, Providence..W 8

1951

Jan. 26—Manny Leal, N. Y.....KO 2
Mar. 5—Honey Elliott, Philadelphia..KO 4
Mar. 30—Roy Andrews, N. Y.....W 8
June 8—Luther Rawlings, N. Y....KO by 3

Sept. 21—James Watkins, N. Y.....KO 4
Nov. 13—Fred Dukes, Scranton.....KO 4
Nov. 26—Billy Whye, Scranton.....W 6

ALFREDO PESCATORE

Naples, Italy Lightweight

1948

June 22—Joey Kushner, Utica .....D 6
July 7—Jackie Nieves, Utica .....W 6
July 13—Tommy Taylor, Syracuse .....D 6
July 28—Joey Kushner, Utica .....L 6
Aug. 25—Bill Palumbo, Utica .....W 6
Sept. 13—Johnny Castor, Utica .....L 8
Oct. 15—Ernie Hunick, New York..KO by 3
Oct. 26—Humberto Sierra, Hartford.....L 8
Nov. 3—Lee Bohles, Syracuse .....W 6
Oct. 29—Tommy Taylor, Syracuse .....W 6
Dec. 3—Billy Lima, Palm Beach .....L 8

1949

Jan. 4—Percy Paris, Salem.....L 8
Jan. 20—Timothy Hayes, Fall River..KO by 1
Mar. 11—Art Aragon, Hollywood.....KO by 1
Apr. 6—Billy Gillard, Syracuse.....KO by 4

1950

Jan. 17—Jack Thompson, Buffalo ..KO by 2

1951

Mar. 15—Frankie Betts, Syracuse.....D 4
May 10—Johnny Tovern, Syracuse.....L 6

BILL PETERSEN

(William Christian Petersen)

Born, June 8, 1918, Chicago, Illinois. Nationality, Irish-Dane-American. Heavyweight. Height, 6 ft. 2 in. Engaged in 18 Amateur fights, winning 15, lost 3.

1940

Aug. 21—Bill Cowan, Chicago.....L 4
—Mickey Hayes, Chicago.....KO by 2
—Lou Campbell, Chicago.....KO 2
—Ed. Stanley, Hammond, Ind...KO 3
—Odell Sparks, Hammond.....KO 1
—Mickey Hayes, Chicago.....KO 3
—Tommy Tucker, Hammond...KO 1
—Ted Abrams, Hammond.....KO 2

1941

—Leonard Bostick, Hammond...KO 1
—Selman Martin, Hammond.....W 8
—Lou Campbell, Hammond.....KO 2
May 28—Al Reiss, Chicago.....W 5
June 9—Irish Dan Dowling, Chicago..KO 1
June 15—Altus Allen, Chicago.....KO by 3
Aug. 4—Frank Green, Chicago.....KO 6
Aug. 18—Chuck Roberts, Chicago.....KO 1
Sept. 8—Selman Martin, Chicago.....D 6
Oct. 1—Selman Martin, Hammond.....W 8
Oct. 6—Joe Maxim, Chicago.....L 10
Oct. 29—Dick Howard, Hammond.....KO 1
Nov. 19—Moose Kennedy, Hammond...KO 5

1942

Jan. 23—Jimmy Brown, Chicago.....KO 2
Feb. 6—Jimmy Brown, Chicago .....KO 2
Feb. 24—Joe Muscato, Cleveland.....KO by 2
Mar. 11—Moose Kennedy, Chicago.....KO 4
—Moose Kennedy, Chicago.....KO 5
June 8—Vince Calvaretto, Chicago.....KO 2
July 13—Eddie Blunt, Chicago.....W 8
Aug. 3—Charley Eagle, Chicago.....D 10
Aug. 17—Clayton Worlds, Chicago.....L 10
Aug. 31—Clayton Worlds, Chicago.....D 10
In U. S. Army.

1944

May 1—John Oden, Detroit.....L 6
May 20—Gene Mickens, Chicago.....KO 2
June 16—Lou Nova, Jacksonville.....L 10
July 5—Gunnar Barlund, Jacksonv. KO by 8
July 27—Ben Moroz, Cleveland.....W 6
July 21—Colion Chaney, St. Louis...KO by 8
Aug. 21—Frank Androff, Chicago.....W 8
Oct. 27—Elmer Ray, Chicago.....KO by 2

1945

May 2—McKinley English, Chicago..KO by 4
May 25—Hank Postaway, Minneapolis..W 6
May 28—Young Mitchell, Chicago.....W 5
June 4—John Hubbard, Chicago.....D 5
June 18—Johnny Vorce, Chicago.....LF 1
July 2—Johnny Vorce, Chicago.....KO 1
July 27—Mack Parshay, Chicago.....KO 3
Aug. 3—Odell Riley, Chicago.....KO by 4
Sept. 17—Clarence Brown, Chicago.....W 6
Sept. 25—Billy Pappas, St. Louis.....KO 3
Oct. 1—Clayton Worlds, Chicago..KO by 4
Oct. 16—Johnny Haynes, Los Angeles KO by 1

1946

Mar. 25—Oscar Hemp, Chicago.....KO 5
Apr. 8—Lindy Elliott, Chicago.....KO 1
Apr. 12—John Hubbard, Chicago.....W 8
Apr. 22—Colion Chaney, Chicago.....D 8
May 6—John Hubbard, Chicago.....L 8
May 20—Tony Musto, Chicago.....KO 2
June 18—Buddy Scott, Okla. City.....L 10
June 25—Buddy Scott, Tulsa.....W 10
Aug. 14—Ted Woodward, Chicago.....KO 2
Aug. 26—Booker Beckwith, Chicago KO by 5
Sept. 16—Johnny Denson, Chicago.....W 8
Sept. 30—Clarence Brown, Chicago.....L 8
Nov. 11—Curtis Sheppard, Balti.....KO by 4
Dec. 6—Vince Calvaretto, Chicago.....D 5
Dec. 20—Todd Tate, Chicago.....D 5

1947

Jan. 14—Mickey Hayes, Louisville.....KO 4
Jan. 10—Johnny Denson, Indianapolis..W 10
Feb. 4—Phil Muscato, Buffalo.....KO by 3
Mar. 7—Ward Reed, Indianapolis.....KO 4
Apr. 1—Al Ware, Seattle .....KO 5
July 11—Tiger Jack Fox, Spokane..KO by 5

1948

Jan. 27—Jerry McSwain, Seattle .....W 10
Feb. 24—Dutch Culbertson, Seattle .....L 10
May 11—Joe Kahut, Portland .....W 15
June 29—Joey Maxim, Seattle .....L 10
Aug. 3—Roy Hawkins, Portland .....KO 9
Aug. 31—Roy Hawkins, Portland .....KO 7
Sept. 28—Joey Maxim, Portland .....L 10
Oct. 19—Roscoe Toles, Portland .....L 10
Nov. 30—Jess Hall, Portland .....D 10

1949

June 10—Freddie Schott, Hollywood.....KO 3
June 2—Jackie Lyons, Chicago.....W 6
July 22—Turkey Thompson, Hlywd..KO by 2
Aug. 29—Johnny Flynn, Pittsburgh..KO by 4
Sept. 20—Tommy Gomez, Tampa.....KO by 8
Oct. 18—Babe Gordon, Portland.....KO 6
Dec. 9—Joey Maxim, Grand Rapids.....L 10
Dec. 29—Tommy Gomez, Tampa.....KO by 1

1950

Mar. 14—Joe Kahut, Portland .....KO by 4
Mar. 31—Johnny O'Neill, Portland .....KO 4
Apr. 18—Roscoe Toles, Portland .....L 10
May 12—Joey Maxim, Memphis.....KO by 6
Oct. 10—Joey Maxim, Salt Lake City ...L 10

1951

Jan. 16—Willie Bean, Portland.....KO by 2
Feb. 26—Rex Layne, Salt Lake City..KO by 3
May 10—George Parmentier, Eureka..KO 7
June 29—Harry Matthews, Boise.....KO by 5
Nov. 30—George Parmentier, Boise....WF 4
Dec. 13—Jesse Hall, Tacoma.....KO by 3

WHITEY PETERSON

Omaha, Nebraska, Heavyweight

1949

Feb. 28—Jimmy Simon, Omaha.....W 4
Mar. 23—William Hadley, Lincoln.....KO 2
Mar. 28—Bob Nora, Omaha.....KO by 2
Apr. 11—Eugene (Kid) Brown, Omaha KO by 1
Apr. 29—Eddie Franklin, Omaha.....W 4
May 23—James Motley, Omaha.....KO by 2
June 7—Leonard Brown, Topeka.....L 4
Oct. 13—Vince Donnelly, Minneap..KO by 2

1950

Feb. 8—Jimmy Sheets, Ottumwa...KO by 4

1951

Apr. 20—Bill Noble, Kearney, Neb.....L 6

LESLIE (LETTIE) PETTEWAY

Vineland, N. J., Featherweight

1947

Mar. 3—Charlie Williams, Vineland....W 6

1948

Mar. 10—Aaron Tart, Vineland.....W 6

1949

Mar. 24—Robert Valentine, New York..KO 1
Apr. 14—Angelo Malvane, Atlantic City KO 5
Apr. 28—Russ Davis, Atlantic City.....W 6
May 2—Hector Rodriguez, New York...W 6

Dec. 1—Joey Belfiore, Millville, N. J.....W 6
Dec. 29—Reuben Davis, Philadelphia....W 6

1950

Feb. 23—Jimmy Shields, Millville, N. J..KO 2
Mar. 21—John Kamber, New York .....L 6
Apr. 6—Reggie Martina, Millville, N. J..W 6
Apr. 19—George Sanchez, New York ....W 6
May 11—John Carr, New York .....W

1951

Apr. 10—Charley McGarrity, White Plains .....D 6
May 16—Willie Hernandez, N. Y.....D 6
June 8—Gene Robnett, N. Y.....L 4
Oct. 24—Ray Castillo, N. Y.....W 7
Dec. 3—Richie Crump, New York.....W 8

DANTE PEYRERA

Argentine Middleweight

1951

June 16—Dante Nolasco, Bahia Blanca...D 10
June 22—Hector Garcia, Buenos Aires..D 10

UBALDO PEYRERA

Argentine Middleweight
(Pan. American Amateur Champion)

1951

Sept. 29—Enrique Jover, Buenos Aires..KO 4
Oct. 27—Julio Giardina, Buenos Aires..KO 3
Nov. —Dante Nolasco, Buenos Aires..KO 8

DOM PICCINI

Newark, N. J., Lightweight

1951

Feb. 26—Arnold DeMarzio, Newark.....L 4
Mar. 12—Fred Messina, Newark.....W 4
Apr. 11—Fred Messina, Elizabeth.....L 4
June 5—Danny Dowdell, Newark.....KO 1
June 11—Jack Nicholson, Newark.....W 4
Aug. 20—Mike Kelly, Newark.....KO 2

BLACK PICO

(Ramon Gonzalez Rojas)

Born, 1921. Cuban Flyweight.

1943

Dec. 3—Luis Moret, Sagua .....W 4

1944

Jan. 8—Luis Moret, Sagua .....KO 2
Feb. 12—Armando Espada, Sagua.....KO 1
Feb. 19—Eusebio Alvarez, Sagua.....W 6
Mar. 11—Carlos Valdes, Sagua.....W 6
Apr. 8—Francisco Echemendia, Sagua..W 6
Apr. 22—Obdulio Crespo, Sagua.....KO 4
May 13—Evilio Lorenzo, Sagua.....KO 3
May 27—Anselmo Pegudo, Sagua .....W 6

1945

Feb. 3—Oswaldo Cantero, Havana....KO 7
Mar. 24—Ramon Yera, Havana.....W 6
Apr. 15—Jose A. Gonzales, Havana.....W 6
Apr. 21—Jose A. Gonzales, Havana.....W 6
June 2—Alfredo Bouza, Havana.....W 6
July 13—Ramon Castillo, Havana.....L 6
Aug. 18—Alfredo Bouza, Havana.....KO 5
Sept. 1—Kid Guarina, Havana.....KO 6
Sept. 15—Jorge Lazo, Havana.....W 10
(Cuban Flyweight Championship)
Dec. 15—Armando Puentes Pi, Havana..L 10

1946

Jan. 12—Armando Puentes Pi, Havana..D 12
(Title Bout)
June 29—Armando Puentes Pi, Havana..L 10
Aug. 10—Sergio Napoles, Havana.....W 10
Aug. 31—Kid Guarina, Sagua.....W 10
Sept. 7—Ramon Yera, Sagua.....KO 5
Oct. 12—Ramon Costillo, Havana.....D 10
Nov. 30—Kid Guarina, Havana.....KO 5
Dec. 21—Armando Puentes Pi, Havana..D 10

1947

Feb. 1—Armando Puentes Pi, Havana..D 10
Mar. 29—Armando Puentes Pi, Havana..L 10
Apr. 22—Ivor Fredericks, N. Y. C.....W 6
May 9—Ivor Fredericks, N. Y. C.....L 6
May 27—Ralph LaSalle, Queens.....W 6
June 16—Charles Kelly, Bklyn.....W 6
July 1—Ralph LaSalle, Queens.....W 6
July 15—Frankie Pucci, Coney Island...W 8
July 18—Jose Garcia, Bklyn.....W 6
Aug. 2—Monito Flores, Mexico City.....L 10
Sept. 10—Baby Mickey, Mexico City.....W 10
Sept. 27—Memo Valero, Mexico City.....L 10
Oct. 15—Jorge Robles, Mexico City.....L 10
Nov. 22—Manuel Armenteros, Havana....D 6
Dec. 6—Manuel Armenteros, Havana...W 10

1948

Feb. 28—Luis Fuentes, Havana .....D 12
Apr. 30—Luis Fuentes, Havana .....L 12
May 9—Luis Fuentes, S. Spiritus.....L 10
June 16—Amadito Mir, Havana .....L Dis 3
Sept. 4—Luis Fuentes, Havana .....NC 5
Sept. 25—Luis Fuentes, Havana .....L 10
Oct. 30—Luis Fuentes, Havana .....W 10
Dec. 3—Angel Sanchez, Havana .....W 10

1949

Apr. —Tomas Vega, Havana.....W 10
Apr. 30—Tomas Vega, Havana.....L Dis. 6
June 25—Amado Mir, Havana.....W 10
Aug. 6—Lefty Garay, San Christobal...D 6
Aug. —Monito Flores, Mexico City....W 10
Sept. 11—Ursulino Gonzalez, San Christobal .....KO 1
Sept. 18—Ursulino Gonzalez, San Christobal .....W 6

1950

Apr. 4—Jorge Sanchez, New Bedford...W 10
Apr. 10—Jimmy Cooper, Providence ....L 10
May 9—Leo LeBrun, New Bedford .....L 10
June 30—Bobby Boland, Manchester ....W 10
Sept. 1—Norman Tennant, Manchester..KO 9
Oct. 2—Teddy Gardner, Newcastle.....L 10
Oct. 16—Stan Almond, London.....KO 8
Nov. 17—Mickey McKay, Manchester...W 10

1951

Mar. 5—Luis Fuentes, Havana.....W 10
Mar. 24—Amado Mir, Havana.....W 10
Apr. 14—Luis Fuentes, Camaguey.....W 12
June —Juan Diaz, Panama.....L 10
July —Juan Diaz II, Panama.....L 10
Nov. 3—Manuel Armenteros, Havana...W 8
Nov. 30—Tomas Vega, Havana.....W 8

WILFRED PICOT

Boston, Mass., Welterweight

1951

Apr. 16—Red Perkins, Boston.....D 4
May 1—Fred Merola, New Bedford...KO 4
May 14—Paul Whidden, Providence...KO 3
May 29—Dino Ascontino, Boston.....KO 1

JOE PIERRE

Brooklyn, N. Y., Lightweight

1951

Sept. 11—Larry Mansey, Brooklyn.....W 4
Sept. 25—Larry Mansey, Brooklyn.....L 4
Oct. 2—Fred Messina, White Plains .....KO by 4
Nov. 2—Henry Winchman, New York KO by 3

LAZARO PIJUAN

Havana, Cuba, Featherweight

1951

Mar. 17—Manuel Perdomo, Havana.....L 6
July 14—Juan Medina, Havana.....D 6
Nov. 30—Manuel Perdomo, Havana.....L 8

BOBBIE PILON

Flint, Mich., Featherweight

1951

Dec. 6—Leo Mashato, Flint.....W 4
Dec. 13—Henry Armstrong, Grand Rapids .....D 4

MARIO PINERO

New York, N. Y., Welterweight

1951

Apr. 28—Joey Klein, Brooklyn.....KO 3
May 7—Honey Elliott, Philadelphia....D 6
May 21—Mandy Leal, Philadelphia.....L 6
May 25—Marcel Brisebois, N. Y.....L 6
July 18—Eddie Oliver, Brooklyn.....D 6
Aug. 20—Flora Hita, Brooklyn.....W 6
Sept. 4—Flora Hita, Brooklyn.....W 6
Sept. 21—Charlie Wright, N. Y.....W 4

DAN PINTO

Columbus, Ohio, Welterweight

1948

Aug. 17—Dale Boggs, Columbus.....L 4

Aug. 30—Leroy Love, Columbus.....L 4
Sept. 21—Dale Boggs, Dover.....KO by 6
Sept. 26—Dale Boggs, Cambridge, O..KO by 4
Nov. 16—Dale Boggs, Columbus.....L 6
Dec. 14—Dale Boggs, Dayton.....L 6

1949

Jan. 1—Joe Staley, Columbus.....W 4
Jan. 10—Jake Best, Cincinnati.....KO 5
Jan. 21—Dick Vess, Dayton.....D 4
Feb. 18—Dick Vess, Dayton.....L 4
Mar. 4—Dick Vess, Columbus.....D 4
Apr. 7—Dick Vess, Clarksburg, W. Va..KO 3
Apr. 12—Chuck Simmons, Detroit.....W 4
Apr. 29—Buddy West, Ft. Wayne.....W 6
May 13—Cushman Cordell, Columbus...D 6
June 11—Lee Williams, Columbus.....L 6
June 20—Ronnie Hamlin, Cincinnati.....L 6
July 15—Ronnie Hamlin, Dayton.....L 6
July 27—Don Smith, Cincinnati....KO by 2
Aug. 12—Cushman Cordell, Columbus....D 4
Sept. 9—Willie Cox, Middletown.....L 6
Nov. 7—Ted Hayes, Toledo.....KO 5
Nov. 11—Andy Anderson, Indianapolis...L 4
Nov. 15—Bill Partin, Detroit.....L 4
Nov. 24—Johnny Paoletti, Dover, O.....L 10

1950

Jan. 25—Johnny Paoletti, Akron .....L 5
Apr. 28—Joe Garza, Detroit .....KO by 4
Oct. 30—Young Gourley, Zanesville.....D 6

1951

Jan. 31—Cassell Tate, Detroit.....KO by 3
Apr. 10—Mel Reed, Clarksburg, W. Va..KO 4
Apr. 26—Roy Carruthers, Akron...KO by 3

SAGA PINTO

Aruba, N.W.I., Middleweight

1951

July 21—Young Gavilan, Aruba.....KO 3
Aug. 21—Kid Bellot, Aruba.....W 6
Sept. 15—Kid Bellot, Aruba.....L 6

EDDIE PLOUFFE

Waterbury, Conn., Light Heavyweight

1950

Mar. 25—Don Fisher, Waterbury .....KO 1
Apr. 1—Jimmy Brown, Waterbury .....W 4
Apr. 8—Sonny Scarofani, Waterbury ..KO 2
Apr. 15—Rocco D'Amato, Waterbury..KO 1
Apr. 22—Gus Pimponio, Waterbury ....KO 1
Apr. 29—Mike Gillo, Waterbury .....W 6
May 13—Tommy O'Connor, Waterbury .....KO by 2
June 21—Freddy Greenfield, Waterbury .....KO by 2
July 12—Mickey Gillo, Bridgeport ..KO by 3
Aug. 24—Mickey Gillo, Waterbury .....W 6
Oct. 10—Sonny Burke, Hartford.....L 6
Oct. 23—Eddie Harris, New Haven.....D 6

1951

Jan. 27—Sam Franklin, Waterbury....KO 2
Mar. 27—George Holzman, White Plains .....KO by 4

JOE PLOUFFE

Danbury, Conn., Middleweight

1950

July 18—Jim Burksey, Hartford.....KO 2

1951

Jan. 27—Jimmy Brown, Waterbury....KO 4
Feb. 3—Eddie Harris, Waterbury..KO by 2
Mar. 20—Angelo Cassamasse, Hartford..KO 4
Mar. 31—Beach Jones, Waterbury.....D 4
May 26—Frank Keating, Waterbury KO by 3
July 16—Beach Jones, Ansonia.....W 4

FREDERICO PLUMMER

Panamanian Featherweight

Born, May 17, 1929, Panama City.

1947

May 23—Sam Langford, Colon .....KO 5
July 13—Baby Austin, Panama .....W 4
Aug. 17—Conny Ferguson, Colon .....W 6
Sept. 14—Conny Ferguson, Colon .....W 6
Nov. 9—Goyo Castaneda, Colon .....KO 1

1948

Jan. 20—Transito Kid, Panama .....KO 4
Apr. 11—Mike Ross, Colon .....LF 5
Aug. 15—Young Yellow, Colon .....W 6
Aug. 29—Joe Legon, Colon .....KO 3
Sept. 26—Victor Ardines, Colon .....KO 4
Nov. 28—Victor Ardines, Panama .....KO 5

1949

Mar. 27—Syl Wallace, Colon .....D 6
May 22—Baby Green, Panama .....KO 4
June 10—Baby Dixon, Colon .....W 4
July 17—Kid Allen, Colon .....NC
Sept. 23—Lupe Pancho, Colon .....W 6
Oct. 9—Kid Allen, Colon .....W 6
Nov. 13—Stanley McKay, Colon .....W 10

1950

Jan. 15—Stanley McKay, Panama .....W 10
Apr. 23—Chocolate II, Colon .....W 10
June 18—Chocolate II, Colon .....KO 11
July 16—Honeyboy Williams, Colon....KO 7
Sept. 3—Stanley McKay, Panama..KO by 13

1951

Feb. 25—Kid Allen, Panama.....KO 6
Mar. 18—Miguel Acevedo, Panama.....W 10
Apr. 29—Kid Evans, Panama.....KO 5
May 20—Francisco Colon Garcia, Panama .....W 10
June 17—Jesus Compos, Colon.....W 10
July 12—Manuel Barton, Panama.....KO 4
Aug. 26—Eddie Burgen, Colon.....W 10
Oct. —Baby Allen, Panama.....KO 1
Dec. 10—Red Top Davis, New York.....L 8

GENE POIRER

Niagara Falls, N. Y., Welterweight

1951

Oct. 15—Roger Bergeron, Montreal....KO 5
Dec. 3—Bobby Dufour, Montreal.....W 6

BOBBY POLOWITZER

East Hartford, Conn., Lightweight

1944

Aug. 8—Eddie Reardon, Hartford .....D 4
Sept. 19—Art Donovan, Hartford.....W 4
Oct. 2—Joe Farrell, Hartford .....W 4
Oct. 10—Sal Amoroso, Hartford.....L 4
Oct. 23—Carl Olson, New Haven.....L 4
Oct. 31—Matty Matira, Hartford.....W 4
Nov. 14—Red Mills, Hartford .....W 4
Nov. 28—Benny Revere, Hartford.....KO 2
Dec. 1—Red Mills, Waterbury .....KO 3
Dec. 5—Tippy Tim, Hartford.....KO 2
Dec. 12—Richard Leon, Hartford .....W 6
Dec. 19—Richard Leon, Hartford .....KO 3

1945

Jan. 9—Stumpy Saunders, Hartford.....L 6
Jan. 23—Stumpy Saunders, Hartford....W 6
Jan. 30—Tippy Timm, Hartford.....KO 2
Feb. 6—Jesse James, Hartford.....KO -
Feb. 13—Eddie Reardon, Hartford.....W 6
Mar. 26—Al Triola, Holyoke.....KO 1
Apr. 3—Earl Mintz, Hartford.....W 6
Apr. 10—Rudy Matero, Hartford.....W 6
May 1—Joe Monte, Hartford.....W 6
May 8—Duke McCrey, Hartford.....KO 1
May 15—Benny Revere, Hartford.....KO 2
June 5—Bobby Mathews, Hartford.....KO 2
June 12—Lou Rivers, Hartford.....KO 4
June 19—Gabriel Rios, Hartford.....D 6
July 3—Gabriel Rios, Hartford.....W 8
July 10—Billy Marcus, Hartford.....W 8
July 17—Jack Desjardins, Hartford.....W 8
July 31—Ted Lebel, Hartford.....KO 2
Aug. 14—Oscar Williams, Hartford.....KO 6
Aug. 21—Francesco Harrid, Hartford...KO 4
Sept. 4—Nick Stato, Hartford.....L 8
Sept. 25—Wilton Abrams, Hartford.....KO 1
Oct. 9—Ray Moran, Hartford.....KO 1
Oct. 16—Don McLean, Hartford.....W 8
Oct. 23—Allie Minutoli, Hartford.....D 8
Nov. 6—Allie Minutoli, Hartford.....W 8
Nov. 27—Vinnie Vazzo, Hartford.....L 6
Dec. 11—Al Victoria, Hartford.....L 8

1946

Jan. 15—Raul Madrid, Hartford.....W 8
Jan. 22—Raul Madrid, Hartford.....KO 3
Feb. 5—Joe Monteiro, Hartford.....KO 5

1947

Jan. 9—Dick Weinhold, Denver.....W 4
Jan. 22—Ace of Spades, Denver.....W 6
Feb. 8—Pete Vigil, Denver.....L 6
Feb. 12—Ace of Spades, Pueblo .....W 6
June 17—Tito Vega, Hartford.....KO 3

June 25—Doc Blanchard, Hartford.....L 6
July 1—Jimmy Vincent, Hartford.....W 6
July 9—Baby Armstrong, New Haven..D 6
July 23—Orlando Fernandez, Hartford...D 6
July 29—Billy Gillard, Hartford.....KO by 4
Oct. 1—Ray Dulmaine, Hartford.....W 6
Oct. 14—Gene Gomes, Hartford.....KO 4
Oct. 28—Orlando Fernandez, Hartford...L 6
Nov. 18—Gene Gomes, Hartford.....W 6
Nov. 25—Billy Banks, Hartford.....W 6
Dec. 9—Jim Green, Hartford.....W 6
Dec. 16—Pat Flowers, Hartford.....D 6

1948

Jan. 6—Emlo Lugo, Hartford.....KO 2
Jan. 12—Felipe Gomez, New York.....W 6
Jan. 20—Orlando Fernandez, Hartford...W 6
Jan. 27—Jimmy Callura, Hartford.....W 8
Feb. 3—Chuck Burton, Hartford.....W 6
Feb. 17—Ted Swain, Hartford.....L 8
Feb. 23—Tito Valles, New York.....W 8
Mar. 9—Willie Roberti, Hartford.....D 8
Mar. 29—Carroll Alexander, Wash., D. C..L 8
Apr. 13—John Eddington, Hartford.....D 8
Apr. 27—Dave Seabrook, Hartford.....W 6
June 8—Eddie Compo, Hartford .....L 10
June 16—George Knox, Plainville, Conn..W 6
July 27—Jimmy Wright, Hartford.....KO 1
Aug. 6—Aponte Torres, New London...W 8
Aug. 10—Jack Cunningham, Hartford....D 6
Aug. 17—Johnny Cosgrove, Hartford....L 6
Aug. 24—Henry Schillizzi, Hartford.....W 6
Sept. 2—Jackie Cunningham, Waterb'y..W 6
Sept. 16—Henry Schillizzi, Waterbury...W 6

1949

Jan. 24—Mal Evans, Holyoke.....W 6
Feb. 22—Felix Ramirez, Hartford.....L 8
Mar. 14—Johnny Dell, Brooklyn....KO by 6
Mar. 18—Marcel LaChappelle, Augusta KO by 8
Aug. 16—George Edmonds, Hartford.....D 6
Aug. 23—Young Junior, New Bedford....D 10
Sept. 13—Young Junior, Hartford.....L 8
Sept. 26—Jose Cardenas, Holyoke.....W 6
Oct. 3—Eddie Posey, Providence.....L 8
Oct. 10—George Araujo, Providence.....L 8
Oct. 17—Benny Smith, New Britain.....W 6

1950

Feb. 6—Paul Roach, Boston .....W 6
Feb. 9—Rocky Dadio, Hartford .....KO 4
Mar. 8—Eduardo Carrasco, New York...D 6
Mar. 17—Phil Morizio, New York .....W 4
Mar. 27—Billy Hazel, Holyoke .....L 6
Apr. 6—Phil Morizio, Brooklyn .....L 6
Apr. 12—Al Hunter, New York .....W 6
Apr. 20—Timothy Hayes, Worcester..KO by 9
May 8—Billy Hazel, Holyoke .....W 6
May 17—Phil Morizio, New York .....D 6
July 10—Maxie Docusen, New Orleans...L 10
Aug. 7—Lenny Alvarez, N. Orleans..KO by 7
Sept. 21—Hermie Freeman, Portland ....D 10
Oct. 16—Nazzarano Vitale, N. Haven....D 8
Oct. 30—Iggy Vaccari, Boston.....KO by 6

1951

Jan. 15—Dave Seabrook, Holyoke.....W 6
Jan. 22—Bernie Guisti, Holyoke.....L 6
Jan. 29—Dave Seabrook, Holyoke.....W 6
Feb. 26—Billy Hazel, Holyoke.....W 6
Mar. 5—Nazzarano Vitale, Holyoke.....L 6

LOU POMPEY

Scranton, Pa., Middleweight

1949

Mar. 8—Ike Peterson, Camden.....L 8
June 9—Tony Baldoni, Wilkes-Barre....L 8
July 13—Mike Kobella, Scranton.....L 6
Dec. 9—Eric Best, Binghamton.....L 6
Dec. 16—Johnny Potent, Scranton.....L 6

1950

Feb. 6—Jim Dockery, Scranton .....W 6
Feb. 16—Johnny Fry, Philadelphia .....W 6
Mar. 9—Eddie Goodman, Philadelphia..D 6
May 10—Neil Miller, Scranton .....W 6
Aug. 7—Randy Ingram, Scranton .....L 6
Oct. 26—Terry Moore, Philadelphia..KO by 2

1951

Mar. 5—Jimmy Milligan, Scranton....KO 2
Apr. 16—Willie Jackson, Wilkes-Barre..KO 2
Apr. 30—Charley Douglas, Scranton.....L 6

ARTHUR PORTLEY

Milwaukee, Wis., Featherweight

1949

Mar. 2—Red Russell, Milwaukee.....W 4
Mar. 17—Dave Peake, Minneapolis.....W 4
Apr. 25—Baby LeRoy, Chicago.....L 4
May 31—Walter Parham, Milwaukee.....W 4
June 16—Johnny Thomas, Milwaukee....W 4
July 25—Bud Dillinger, Milwaukee.....KO 2
Sept. 1—Spider Thomas, Milwaukee....KO 3
Oct. 1—Eddie Gonzales, Appleton, Wis. .....KO 2
Oct. 7—Jimmy Glisson, Milwaukee....W 6
Oct. 25—Jimmy Glisson, Milwaukee.....L 6
Nov. 24—Jennings Brotherton, Milwaukee .....L 6
Dec. 29—George Lazier, Milwaukee.....KO 1

1950

Jan. 30—Gene Dale, Chicago .....KO 2
Feb. 28—Stan Hartman, Milwaukee ....KO 1
Mar. 8—Pat Murphy, Milwaukee .... W 5
Mar. 30—Jay Brown, Milwaukee .....KO 1
May 9—Bunny Berrigan, Milwaukee ...L 8
June 1—Jennings Brotherton, Milw....KO 5
June 27—Pat Iacobucci, Milwaukee..KO by 8
Sept. 6—Izzy Leyton, Milwaukee .....W 6
Oct. 2—Walter Dykes, Milwaukee.....W 6
Oct. 16—Bunny Berrigan, Milwaukee...W 8
Nov. 23—Baby Tampico, Milwaukee.....W 6

1951

Jan. 1—Frankie Carrao, Milwaukee....L 6

TUZO (KID) PORTUGUEZ

Born Nov. 12, 1927, San Jose, Costa Rica. Height, 5 ft. 7 in. Middleweight.

1946

Jan. 4—Kid Torpellino, San Salvador..W 10
Jan. 22—Kid Columbia, San Salvador..KO 9
Feb. 2—Baby Smith, San Salvador.....KO 3
Feb. 19—Kid Columbia, San Salvador...L 10
Mar. 3—Enrique Lopez, San Salvador..W 10
Mar. 26—Esteban Tercero, San Salvador KO 2
May 18—George Cox, San Jose.....W 10
July 25—George Cox, San Jose.....W 10
Aug. 8—Toro Negro, Managua.....W 10
Aug. 24—Pantera Negra, Managua.....W 10
Sept. 28—Young Coronel, Managua.....W 10
Oct. 3—Roberto Carrillo, San Jose KO by 9
Nov. 28—Robert Moya, San Jose.....KO 3
Dec. 18—John Mondragon, San Jose....KO 2

1947

Jan. 22—Jappie Kerr, San Jose.....KO 7
Mar. 5—Chino Diaz, Puntarenas.....KO 2
June 7—Enrique La Mata, Managua...KO 6
June 28—Ferny Carpentier, Managua ..KO 5
July 19—Kid Pambele, Managua.....L 10
Sept. 6—Kid Pambele, Managua.....D 12
Oct. 4—Esteban Tercero, Managua....KO 2
Nov. 1—Kid Pambele, Managua.....D 10
Nov. 15—Kid Pambele, Managua.....W 10
Nov. 29—Ferny Carpentier, Managua....W 10

1948

Jan. 21—Baby Chichi, San Jose.....KO 4
Feb. 28—Young Shadow, Managua.....KO 6
Apr. 17—Chico Varona, Managua.....W 10
May 1—Tito Despaigne, Managua.....D 10
May 29—Jose Garcia Alvarez, Managua..W 10
June 14—Baby Yucatan, Managua.....KO 8
July 10—Vicente Sterling, Managua.....W 10
Oct. 2—Baby Coullimber, Managua.....L 10
Nov. 20—Jose Garcia Alvarez, Costa Rica .....KO 8
Nov. 27—Baby Coullimber, Managua....W 10

1949

Jan. 22—Vicente Sterling, Costa Rica...W 10
Mar. 20—Al Campbell, Managua.....KO 10
Mar. 26—Hanky Barrow, Managua.....KO 5
Apr. 30—Tito Despaigne, Managua.....KO 8
May 14—Lino Armenteros, Havana.....KO 7
May 28—Julio Pedroso, Havana.....D 10
July 2—Phil Burton, Havana.....W 10
Aug. 13—Baby Coullimber, Havana.....KO 10
Sept. 18—Tito Despaigne, Panama.....W 10
Oct. 8—Marvin Bartholomew, Havana..KO 8
Nov. 16—Bobby Mann, New York.....KO 10
Dec. 16—Beau Jack, New York.....W 10

1950

Jan. 13—Paddy Young, New York ....KO 8
Feb. 24—Paddy Young, New York .....L 10
May 5—Lester Felton, Detroit.....L 10
June 20—Laurent Dauthuille, Mont..KO by 6

July 19—Laurent Dauthuille, Mont..KO by 3
Sept. 10—Baby Zavala, Mexico City ...KO 3
Oct. 14—Nick Moran, Mexico City.....L 10

1951

Aug. 22—Orlando Cepeda, Costa Rica...W 10

GORDON POULIOT

Wadena, Minn., Heavyweight

Born July 11, 1928. Height 6 feet, 2 inches.

1949

Nov. 12—Johnny Watkins, South Bend..KO 1
Dec. 9—George O'Donnell, Rapid City..D 4

1950

Apr. 1—Bill Courtney, Palm Beach.....W 4
Apr. 20—Larry Balt, Miami.....W 6
May 19—Bill Courtney, Miami.....KO 2
May 26—Lou Theriault, New Orleans...W 6
June 11—Pablo Nuevas, Key West.....KO 6
June 18—Lenny Nelson, Key West.....KO 7
July 2—Jimmy Brown, Key West.....W 10
July 17—Lenny Nelson, Coral Gables...KO 2
July 31—Hal Boylston, Coral Gables....L 6
Aug. 21—Leonard Johns, Coral Gables...W 6
Sept. 5—Bill Medley, Spartanburg.....KO 1
Oct. 25—Hal Boylston, Jacksonville..KO by 6

1951

Jan. 8—Ray Duffy, Coral Gables.....KO 7
Jan. 12—Ed Lopez, Jacksonville.....KO 2
Feb. 7—Hal Boylston, Miami.....KO by 3
Feb. 15—Pat Thompson, Miami.....W 8
Feb. 28—Hal Boylston, Jacksonville.....L 10
Apr. 16—George Harmon, Miami.....KO 4
Apr. 20—Bill Harmon, Tampa.....KO 4

HARRY POULTON

Montreal, Can., Welterweight

1950

Apr. —Pat Davis, Halifax .....W 10
Apr. 24—Ray Reed, Holyoke .....W 5
July 16—Bobby Brown, Nova Scotia ....W 6
July 26—Ernie Durelle, Nova Scotia ....W 10

1951

June 19—Howard Leslie(Charlottetown N. S. .....KO 6
June 27—Tommy Gun Spencer, Halifax..W 8

RAY POWELL

Johnstown, Pa., Lightweight

Born Dec. 17, 1923.

1951

Jan. —Rocky McKay, Panama City....L 10
Jan. —Wilfredo Brown, Panama City..W 10
—Ray St. Amour, Canton, O.....KO 1
Nov. 1—Herky Kaminsky, Canton, O....D 6
Nov. 27—Herky Kaminsky, Pittsburgh..L 6

SAMPSON POWELL

Detroit, Mich., Middleweight

1949

May 3—Lou Hardman, Grand Rapids..KO 4
July 29—Joe Mack, Hollywood.....KO 4
Dec. 27—Charley Cato, Los Angeles.....W 6

1950

Jan. 5—George McDonald, Saginaw KO by 2
Jan. 17—Charley Cato, Los Angeles.....W 6
Feb. 21—Art Hardy, Los Angeles .....KO 2
Nov. 14—Jack Davis, Cleveland.....KO 2

1951

Dec. 19—Al Winn, New York.....L 6

BILLY POZZA

Ellwood City, Pa., Heavyweight

1947

Nov. 12—J. D. Harvey, New Castle .....KO 2
Dec. 18—Tony France, Youngstown ....KO 3

1948

Jan. —Ed. Benish, Youngstown .....KO 1
Feb. 26—Eddie Cross, Pittsburgh .....KO 2
Apr. 21—Herbie King, Girard .....KO 3
May 26—Clarence Blair, Girard .....KO 4
Sept. 14—Ed Cross, Ellwood City .....KO 3
Oct. 6—Pete Graham, New Castle ...KO 2
Nov. 3—Chuck Lackey, New Castle ...KO 1
Nov. 8—Tommy Stewart, Pittsburgh ..KO 4

1949

Mar. 22—Jack Thompson, Ellwood City..W 8
Apr. 13—Jackie Lyons, New Castle.....L 8
—Len Marshall, New Castle.....L 8
May 18—Len Marshall, New Castle.....L 8
June 29—Jackie Lyons, Ellw'd City..KO by 8

1950

Jan. 28—Tommy Woodward, Ellwood City .....KO 5

1951

Apr. 28—Lulu Sabotin, Akron.....L 8

ALFREDO PRADA

Argentine Lightweight. Born, March 10, 1924.

1943

May 1—Aquiles Aquesta, Buenos Aires..W 6
May 24—Guillermo Gimenez, B. Aires..W 6
June 23—Miguel Gullino, Buenos Aires..W 6
July 8—Miguel Gonzalez, Buenos Aires..D 6
Aug. 5—Salustiano Marquez, B. Aires..W 6
Sept. 18—Jose Zeballos, Buenos Aires...W 6
Oct. 2—Jesus Fernandez, Buenos Aires..W 6
Nov. 10—Celestino Santana, B. Aires....W 6
Nov. 20—Miguel Gonzalez, B. Aires....KO 4
Dec. 8—Pedro Ferreyra, Buenos Aires..W 8

1944

Mar. 11—Salustiano Marquez, Tandil...KO 5
Apr. 1—Jose Zeballos, Buenos Aires...W 8
July 15—Juan Corogno, Buenos Aires...W 8
July 29—Guillermo Gimenez, B. Aires..W 8
Oct. 7—Guillremo Gimenez, B. Aires..W 12
Dec. 16—Miguel Gonzalez, B. Aires.....D 12

1945

Jan. 13—Miguel Gonzalez, Buenos Aires W 12
Aug. 11—Miguel Gonzalez, Buenos Aires W 12
Sept. 8—Jose Rios, Buenos Aires.....D 12
Nov. 24—Guillermo Giminez, B. Aires...W 12

1946

Mar. 13—Hector Grippo, Buenos Aires..D 12
June 19—Ricardo Zocchi, Mar del Plata..KO 4
June 22—Julio Lopez, Tandil.....KO 1
July 6—Miguel Gonzalez, Buenos Aires..W 12
Aug. 31—Jose Gatica, Buenos Aires.....L 12
Nov. 9—Hector Grippo, Buenos Aires..W 12

1947

Mar. 29—Victorio Grillo, Bahia Blanca..KO 4
Apr. 12—Jose Gatica, Buenos Aires....KO 2
June 7—Guillermo Gimenez, B. Aires...W 12
Sept. 19—Angel Apes, Santa Fe.....W 10
Sept. 27—Pedro Geric, Cordoba.....W 10
Oct. 4—Jose Rios, Buenos Aires.....W 12

1948

Jan. 31—Valeriano Mesa, B. Aires.....W 12
Mar. 13—Pedro Ganio, Bahia Blanca....W 10
Mar. 20—Emilio Diaz, Cordoba.....W 10
May 22—Waldino Lopez, Bahia Blanca..W 10
June 19—Oscar Flores, Buenos Aires.....W 12
Aug. 28—Jose Rios, Buenos Aires.....D 12
Sept. 18—Jose Gatica, Buenos Aires.....L 12

1949

Feb. 5—Orlando Aballay, Mendoza....KO 2
May 27—Charley Cabey Lewis, N. Y....KO 1
June 16—Willie Beltram, New York.....W 10
Sept. 23—Arthur King, New York.....L 10
Nov. 4—Sonny Boy West, Washington...L 10
Dec. 15—George Dunn, New York.....D 10

1950

(inactive)

1951

June 2—Sandy Saddler, Buenos Aires .....KO by 4
Nov. —Jose Rios, Rosario.....W 10
Dec. 8—A. Rizzo, Buenos Aires.....D 10

RAUL (CHILIBEAN) PRADO

Detroit, Mich., Featherweight

1950

Oct. 16—Toritas Rivas, Milwaukee.....L 4
Oct. 19—Emil Wasilowski, Minneapolis .....KO by 4
Nov. 9—Emil Wasilowski, Minneapolis..L 4
Nov. 30—Al Green, Lansing.....W 4

1951

Mar. 26—Johnny Nicholas, Milwaukee...L 4
Apr. 24—Chico Clay, Detroit.....L 4
Apr. 26—Eddie Miller, Flint.....KO 2
Aug. 31—Bill Catiline, Detroit.....KO 2
Sept. 20—Danny Uhl, Lansing.....L 4
Oct. 10—Sonny Gathell, Detroit.....KO 2
Nov. 29—Herky Kaminsky, Canton.....L 6

JOHNNY PRATT
Washington, D. C., Middleweight

1949

Sept. 26—Tex Newby, Washington.....L 4
Oct. 3—Garland Edwards, Washington.L 5
Oct. 24—Ike Martin, Baltimore.....L 4
Nov. 4—Tex Newby, Washington.....L 4
Nov. 18—Angelo Marino, Washington....L 5

1950

Feb. 13—Benny Droll, Washington .....L 5
May 3—Jimmy Clark, Washington ...KO 1
Sept. 26—Garland Edwards, Washington..L 5
Oct. 16—Holly Mims, Washington.....L 5
Nov. 27—Art Bethea, Washington.....L 8

1951

Mar. 2—Pat Byers, Reading.....L 8
Apr. 2—Pat Byers, Washington.....L 8
Apr. 30—Lester Reed, Baltimore.....W 8
Oct. 8—Eddie Marshall, Baltimore.....L 6
Oct. 29—Clarence Hinnant, Washington.W 5

HARRY PRESTON
New York Middleweight

1951

Feb. 10—Harry Daniels, Brooklyn.....L 4
Feb. 23—Jimmy Johnson, N. Y.....KO 3
Mar. 16—Orlando DePrietro, N. Y...KO by 2
June 5—Al Fisher, Newark.....L 6
July 13—John Brown, Long Beach.....D 4
July 20—Harry Daniels, Long Beach....L 4
Aug. 24—Joe Moore, Long Beach.....L 4

CALVIN PRICE
Washington, D. C., Middleweight

1951

Oct. 2—Hunce Lanier, Washington...KO 1
Oct 16—Wes Smith, Washington.....KO 4
Oct. 29—Ray Williams, Washington....KO 2

GEORGE PRICE
St. Paul, Minn., Lightweight

1949

Jan. 19—Dick Fleichitnger, Minneapolis.W 4
Feb. 28—Marlin Pettis, St. Paul.....W 4
Mar. 22—Russ Turner, St. Paul.....KO 2
May 25—Tony Guina, St. Paul.....KO 2
Oct. 27—Joe McNann, Minneapolis....KO 1
Nov. 10—Gayus Outhouse, Minneapolis KO 3
Dec. 14—Paddy O'Grady, St. Louis.....KO 2
Dec. 29—Nelson Levering, Minneapolis..W 6

1950

Feb. 23—Nelson Levering, Minneapolis..L 4
Apr. 27—Sonny Harris, St. Paul .....W 6
May 25—Harold McDonald, Minneap. ..KO 2
June 8—Nelson Levering, St. Paul .....D 6
Oct. 19—Chico Clay, Minneapolis.....KO 5
Nov. 9—Tom McMenamy, Minneapolis..W 6
Dec. 28—Bob Roberts, Minneapolis.....KO 3

1951

Feb. 19—Vern Roberts, St. Paul.....KO 4
May 7—Emil Evans, Hibbing, Minn.....D 6
June 21—Paul Brooks, Minneapolis.....D 6
June 28—Lem Thomas, Minneapolis.....W 6
July 19—Lem Thompson, Minneapolis...W 6
Aug. 2—Emmerson Butcher, Minneapolis.....KO 1
Oct. 23—Carl Stafford, Duluth.....W 6
Nov. 29—Carl Stafford, St. Paul.....W 6

OSCAR PRICE
Madera, Calif., Lightweight

1949

Feb. 11—Frankie Romero, San Francisco.D 4
Feb. 15—Eddie Chavez, San Jose....KO by 4
Feb. 25—Frankie Romero, San Francisco.L 4
Feb. 28—Joe Garcia, San Francisco.....W 4
Mar. 1—Joe Lopez, Sacramento.....L 4
Mar. 7—Frankie Romero, San Francisco L 4
Mar. 15—Frankie Romero, San Jose.....L 6
Apr. 1—Joey Garcia, San Francisco....W 4
Apr. 11—Frankie Romero, San Francisco D 4

1950

Jan. 6—Andy Ramos, Hollywood .....D 4
Jan. 10—Sammy Galvan, San oJse .....D 6
—Rocky Lucero, Tucson .....W 10
Feb. 1—Chino Alvarez, Phoenix.....W 6
Feb. 20—Billy Henderson, Tucson.....W 10
Mar. 1—Lou Williams, Phoenix .....L 10
Mar. 20—Wayne McFarland, Tucson ....W 10
Apr. 18—Mike Martinez, San Jose .....W 6
Apr. 24—Packy McFarland, Tucson.....L 10
June 13—Manuel Madrid, San Jose..KO by 5

1951

Feb. 21—Gil Muniz, Phoenix.....W 10

AL (RED) PRIEST
Cambridge, Mass. Middleweight
(Early Record Incomplete)

1942

Oct. 22—Freddie Wilson, Fall River.....W 10

1945

Sept. 27—Kenny James, Fall River.....W 10
Oct. 11—Joe Blackwood, Fall River.....L 10
Oct. 19—Wilfie Shanks, Boston.....W 10
Oct. 29—Freddie Cabral, Boston.....KO 5
Nov. 12—John Henry Eskew, Boston....KO 7
Nov. 30—Billy Furrone, Boston.....W 10

1946

Jan. 15—Fritzie Zivic, Boston.....W 10
Jan. 29—Bobby Berger, Boston.....KO 2
Feb. 11—Joe Blackwood, Boston.....KO 8
Mar. 11—Nava Esparza, Boston.....KO 8
Apr. 16—Jiggs Donohue, Boston.....KO 8
June 7—Joe Blackwood, Boston.....W 10
Sept. 6—Coley Welch, Boston.....W 12
Oct. 8—Walter Woods, Boston.....KO 4
Nov. 18—Henry Jordan, Providence.....W 10
Dec. 17—Tommy Sullivan, Boston.....W 10

1947

Jan. 20—Ruben Shank, Garden.....W 10
Mar. 31—Jimmy Henderson, Holyoke..KO 9
Apr. 14—Johnny Johnson, Holyoke.....W 10
Apr. 18—Joe Blackwood, Boston.....W 10
June 9—Bee Bee Wright, Phila.....KO by 9
June 19—Andre Gomez, Portland, Me.....W 10
July 3—Johnny Walker, Pittsfield.....W 10
Aug. 8—Art Tatta, Waterbury.....W 10
Sept. 12—Tommy Sullivan, Boston.....W 10
Oct. 22—Ralph Zanelli, Providence.....L 12
Nov. 24—Ralph Zanelli, Boston.....L 12
Dec. 4—Anton Raadik, Chicago.....L 10

1948

Jan. 28—Bob Flanagan, Worcester.....D 10
Feb. 2—Pete Mead, Boston.....W 10
Feb. 16—Charley Fusari, Boston.....W 10
Mar. 1—Pete Mead, Boston.....W 10
Apr. 9—Charley Fusari, Boston.....L 10
Aug. 17—Indian Gomez, Salem.....KO 7
Sept. 2—Joe DeMartino, Worcester.....W 10
Sept. 6—Joey DeJohn, Syracuse....KO by 10
Oct. 21—Anton Raadik, Boston.....L 10
Nov. 18—Jose Contreras, Fall River ....L 10
Dec. 20—Joe Rindone, Boston .....L 10

1949

Jan. 13—Rocky Castellani, Scranton....L 10
Jan. 28—Mickey Doyle, Boston.....W 10
Mar. 14—Bill Daley, Boston.....W 10
May 2—Kid Gavilan, Boston.....L 10

1950

Inactive

1951

Sept. 24—Vinnie Cidone, Boston.....W 10
Oct. 29—Tony Masciarelli, Boston.....W 10
Nov. 30—Georgie Small, New York.....D 6
Dec. 17—Joe Arthur, Boston.....KO 8

EDDIE PRINCE
Poughkeepsie, N. Y., Welterweight

1951

Aug. 27—Pete Ippolito, Newark .....KO 3
Nov. 13—Roy Alston, Newark.....L 4
Dec. 10—Carl King, Newark.....W 4

LOREN PRO
Los Angeles, Calif., Middleweight

1950

Aug. 18—Johnny Manti, Hollywood .....L 4
Sept. 8—Rocky Slater, Hollywood .....L 4
Sept. 11—Fred Hicks, Ocean Park .....KO 3
Sept. 17—Ted Coleman, Ocean Park .....W 4
Sept. 22—Flash Gordon, Hollywood ....KO 4
Sept. 29—Benny Cordova, Hollywood ....L 4

1951

Apr. 9—Russ Gillam, Ocean Park.....L 4
Apr. 16—Russ Gillam, Ocean Park.....D 4
Apr. 20—Russ Gillam, Hollywood.....W 4
Apr. 27—Adrian Linares, Hollywood.....W 4
May 4—Morrie McFarland, Hollywood.....KO by 2
May 25—Petey Alvarez, Hollywood.....D 4
June 1—Petey Alvarez, Hollywood.....KO 4
Aug. 9—Willie Vaughn, Hollywood.....L

MIKE PROSPER

New York Lightweight

1949

Aug. 22—Pete Yellovich, Newark.....L 4
Sept. 17—John Giaco, Brooklyn.....L 4
Oct. 9—Gene Bora, Brooklyn.....W 4
Oct. 13—Billy Forde, New York.....L 4
Oct. 17—Pat McCune, Brooklyn.....D 4
Oct. 27—Gene Bora, New York.....L 4
Nov. 9—Vinnie Murray, New York..KO by 2

1950

Mar. 11—Ovedio Ochoa, Brooklyn.....L 4
Mar. 16—Vinnie Murray, New York..KO by 4

1951

Jan. 25—Max Osario, Brooklyn.....L 4

FRED PROTAS

Detroit, Mich., Light Heavyweight

1950

Oct. 28—Bob Mitchell, Lansing.....KO 3
Nov. 21—Willie Iron, Detroit.....KO 2
Nov. 30—Charley Taylor, Lansing.....KO 1
Dec. 6—Mac Cox, Detroit.....KO 1

1951

Jan. 3—Cornell Butler, Detroit.....KO 2
Jan. 17—Lee Bachelor, Detroit.....W 4
Jan. 31—Jim Conroy, Detroit.....KO 2

WILLIE "FITZIE" PRUDEN

Toronto, Canada, Welterweight

1947

Apr. 15—Ronnie Lighthill, Queens.....KO 4
Apr. 22—Bobby Marshall, White Plains..KO 1
May 2—Ronnie Lighthill, N. Y. C.....KO 3
May 6—Nat Harden, White Plains.....KO 4
May 10—Pete Arce, Brooklyn.....KO 2
May 20—Larry Rosenfield, Jersey City..KO 2
May 27—Joe Poccia, White Plains.....L 6
June 3—Johnny Darby, Elizabeth.....W 6
June 9—Roy Jackson, N. Y. C.....W 6
June 23—Frankie Fraser, N. Y. C.....KO by 2
July 4—Aaron Moore, Long Branch.....W 6
Aug. 14—Rickie Long, Brooklyn.....W 6
Sept. 4—Freddie Simpson, Brooklyn.....KO 2
Sept. 11—Ray Jackson, Brooklyn.....W 6
Oct. 2—Aaron Moore, Paterson.....W 6
Oct. 7—Aaron Moore, Jersey City.....KO 3
Oct. 16—Henry Polowitzer, Paterson.....W 8
Oct. 21—Billy Sampson, Jersey City.....KO 1
Oct. 30—Rudy Pascheo, Newark.....KO 5
Nov. 3—Jimmy Young, Buffalo.....W 6
Nov. 25—Bobby Williams, Jersey City..KO 4
Nov. 28—Russ Howard, N. Y. C.....W 8
Dec. 16—Nat Harden, Jersey City.....W 8

1948

Jan. 13—Glen Massey, Buffalo.....KO 1
Feb. 2—Oscar Lewis, Brooklyn.....KO 1
Feb. 6—Jerry Coursal, New York.....W 8
Feb. 18—Rudy Zadell, Akron.....W 8
Feb. 24—Luke Jordan, Buffalo.....W 6
Apr. 13—Al LaBarba, New York.....W 8
May 20—Al Guido, Brooklyn.....W 8
June 4—Willie Beltram, New York.....L 8
July 22—Paddy Young, Brooklyn.....KO by 7
Oct. 18—Lenny Durham, Rochester.....KO 2
Oct. 25—Terry Young, Brooklyn.....W 8
Nov. 10—Luke Jordan, Akron.....KO 1

1949

Jan. 5—Bobby Williams, Akron.....KO 1
Jan. 17—Joey Belfiore, Brooklyn.....KO 7
Jan. 26—Billy Graham, New York.....L 10
Mar. 3—Nat Harden, New York.....KO 5
Mar. 15—Al Baldisano, Buffalo.....KO 8
May 24—Al Highers, Buffalo.....KO 3
June 23—Vinnie Rossano, Brooklyn.....KO 3
July 28—Aldo Minelli, Brooklyn.....KO by 7
Sept. 24—Leo Sawicki, Brooklyn.....KO 1
Nov. 3—Joe Miceli, Brooklyn.....KO by 6
Nov. 16—Harry Haft, Akron.....W 10
Dec. 14—Al Hersh, New York.....KO 6

1950

Jan. 30—Johnny Greco, Montreal.....KO by 9
June 1—Don Williams, Brooklyn.....W 10
June 26—Don Williams, Springfield.....L 10
July 20—Don Williams, Brooklyn.....L 10
Aug. 17—Carmine Fiore, Brooklyn.....KO 7
Oct. 30—Al Gualteri, Rochester.....KO 5
Nov. 23—John La Broi, Milwaukee.....W 10

1951

Jan. 1—Beau Jack, Milwaukee.....W 10
Feb. 23—Tony Janiro, N. Y.....W 10
Mar. 20—Ray Carter, Akron.....KO 3
Apr. 11—Ike Williams, Chicago.....L 10
May 14—Manny Gonzales, St. Catherines.....KO 3
July 16—Kid Gavilan, Milwaukee.....L 10
Sept. 28—Don Williams, N. Y.....L 10
Oct. 22—Ross Virgo, Buffalo.....L 10
Nov. 28—Marcel Brisebois, Miami.....W 10
Dec. 26—Marcel Brisebois, Miami Beach.....KO 10

HAROLD PURVIS

Baltimore, Md., Welterweight

1949

Jan. 17—Danny Carter, Baltimore.....KO 2
Feb. 28—Willie Jackson, Baltimore..KO by 3
Oct. 17—Gene Gunter, Baltimore.....KO by 4
Dec. 12—Amos Williams, Baltimore.....D 4

1950

Jan. 23—Jimmy Brown, Baltimore.....KO 3
Oct. 23—Gene Gunther, Baltimore..KO by 2

1951

Apr. 30—Marvin Barefoot, Baltimore.....L 4
May 21—Carl Coates, Baltimore.....KO by 1

TED QUEEN

Philadelphia, Pa., Lightweight

1951

July 20—Chico Corsey, Chester.....W 4
July 30—James Wilson, Allentown.....W 4
Aug. 13—Billy Jones, Philadelphia.....L 4
Nov. 17—Jay Anderson, Philadelphia KO by 2

JOSE QUEZADA

Santo Domingo Bantamweight

1951

July —Miguel Rosa Berrios, San Juan..L 10
Aug. 28—Martin Maldonado, San Juan..W 10

DOLPH QUIJANO

(Al Velez)

Born May 5, 1921, El Paso, Texas. Light heavyweight.

1941

Oct. 22—Johnny Cooper, El Paso.....KO 2
Nov. 15—Joey Roybal, El Paso.....KO 2

1942

Jan. 21—Johnny Cooper, El Paso.....KO 2
Feb. 22—Fred Massey, El Paso.....KO 3
June 11—Kid Gorilla, Juarez.....KO 2
June 25—Sebastian Gonzales, Juarez.....W 6

(In service)

1945

July 3—Henry Rich, Los Angeles.....KO 2
July 17—John L. Sullivan, Los Angeles..W 4
July 31—Al Timmons, Los Angeles.....W 4

1946

Feb. 27—Eddie Williams, Kansas City..KO 5
Mar. 6—Harold Moore, Wichita.....KO 1
Mar. 12—Wilson Dunn, Oklahoma City..KO 1
Mar. 18—Black Jack Lewis, Great Bend..KO 1
Apr. 3—Francis Levier, Wichita.....KO 1
Apr. 10—Pancho Mendrano, Okla. City..KO 2
Apr. 17—Jim King, Topeka.....KO 1
Apr. 24—Jack Lyons, Wichita.....KO 3
May 1—Amado Rodriguez, Wichita.....KO 5
May 29—Jack Lyons, Wichita.....KO 4
June 6—Speedy Williams, Pittsburgh.....W 6
June 10—Darby Dan, St. Louis.....L 6
Sept. 6—Tommy Charles, El Paso.....KO 3
Sept. 25—Darby Dan, Wichita.....KO 2
Oct. 6—Francis Ogg, El Paso.....KO 6
Nov. 6—Mike Kelly, Wichita.....KO 2
Nov. 28—Tony Musto, Wichita.....KO 2
Dec. 12—Joey Maxim, El Paso.....L 10

1947

Jan. 23—Fred Ford, Minneapolis.....KO 2
Jan. 29—Deacon Logan, Wichita.....L 8
Feb. 5—Ragon Kinney, El Paso .....KO 5
Feb. 27—Todd Tate, Minneapolis.....W 6
Mar. 14—Todd Tate, Minneapolis.....W 10
Apr. 7—Jimmy Webb, El Paso.....KO 5
Apr. 30—Ray Augustus, Wichita.....W 10
May 21—Deacon Logan, Wichita.....W 10
July 23—Marvin Liddell, El Paso.....KO 4
Sept. 4—Francisco de La Cruz, El Paso W 10
Sept. 17—Eddie La Marr, Wichita.....KO 2
Sept. 25—Bob Foxworth, Chicago...KO by 2

1948

Feb. 8—Al Sheridan, Juarez .....KO 5
Mar. 5—Bob Sikes, El Paso,.....KO 7
Apr. 12—Ernie Rios, El Paso.....KO 6
May 19—Lee Carter, Wichita.....W 10
June 4—Deacon Logan, Juarez .....KO 5
June 16—Louis Berlier, Houston.....L 12
Aug. 25—Roberto Ramirez, El Paso...KO 3
Sept. 8—Louis Berlier, El Paso.....KO 5
Nov. 2—Eddie LaMarr, Houston.....D 15
Dec. 1—George Millich, El Paso .....W 10

1949

Apr. 18—John Garner, Newark.....KO 2
Apr. 25—Lorne McCarthy, Newark.....KO 1

1950

Jan. 9—Jimmy Curl, El Paso .....KO 2
Feb. 22—Anton Raadik, El Paso .....KO 10
Mar. 28—Bob Flanagan, Cleveland ....KO 2
Apr. 18—Gino Bunovino, Cleveland..KO by 2
July 14—Russell Scott, El Paso .....KO 6
Oct. 10—Bob Murphy, Los Angeles..KO by 1

1951

Jan. 10—Carl Shobe, El Paso.....KO 9
Feb. 22—Charles Patrick Henry, El Pso .....KO 8
May 2—Watson Jones, Mexico City .....KO by 10

JOE QUINLAN

Seattle, Wash., Heavyweight

1950

June 16—Billy Carter, Seattle.....W 4
July 26—Ponce DeLeon, Spokane.....KO 5

1951

Jan. 2—LeRoy Hart, Portland.....KO 3
May 1—Chuck Ross, Portland.....L 4

ANTON RAADIK

Estonian Light Heavyweight

1945

Kanulkin, Moscow, ND 8; Alexandrowski, Moscow, KO 8; Zagurutsenko, Moscow, KO 4; Kanulkin, Moscow, KO 8; Winter, Copenhagen, W 6; Purho, Helsingsfors, W 6; Hallberg, Stockholm, KO 2; Wiesner, Helsingsfors, KO 7; Pierre van Ess, Goteborg, KO 3; Purho, Goteburg, ND 8; Nielson, Copenhagen, KO 4.

1946

Jan. 8—Johnny Ingle, Stockholm.....LF 5
Apr. 12—Fred Price, Stockholm.....KO 4
June 7—Frankie Pintaro, Chicago.....KO 1
(American Debut)
June 28—Verne Patterson, Chicago.....KO 2
July 11—Richard Hammond, Chicago...KO 2
July 25—Collins Brown, Chicago.....KO 3
Aug. 8—Jimmy Fields, Chicago.....LF 1
Sept. 12—Joe LaMotta, Chicago.....W 10
Oct. 8—Carmen DeJohn, Chicago.....KO 4
Nov. 8—Charley Hayes, Chicago.....KO 2
Dec. 6—Jacob LaMotta, Chicago.....L 10

1947

Jan. 24—Buddy O'Dell, Chicago.....KO 6
Feb. 18—Anton Christoforidis, Chicago KO 8
Apr. 11—George Abrams, Chicago.....L 10
June 6—Al Hostak, Chicago.....KO by 5
July 7—Richard Hammond, Chicago...KO 2
Aug. 15—Ernie Vigh, Garden.....KO 7
Sept. 25—Mickey Doyle, Chicago.....KO 5
Oct. 31—Marcel Cerdan, Chicago.....L 10
Dec. 4—Al Priest, Chicago.....W 10

1948

Mar. 15—George Duke, San Francisco...KO 10
Mar. 30—Lou Woods, Grand Rapids.....KO 6
Apr. 21—George Abrams, Chicago.....KO 10
May 21—Smuggy Hursey, N. Y. C.....W 10
June 14—Tommy Bell, Chicago.....KO 9
July 13—Sonny Horne, Chicago.....L 10
Aug. 2—Jimmy Sherrer, Chicago.....KO 9
Sept. 29—Sonny Horne, Chicago.....W 10
Oct. 21—Al Priest, Boston.....W 10
Nov. 18—Ralph Zanelli, Boston ....KO by 5
Dec. 6—Reuben Jones, Cleveland .....L 10

1949

Feb. 7—Eddie O'Neill, Chicago.....W 8
Feb. 25—Kenny Barton, Chicago.....KO 8
Mar. 15—Carl Olson, Honolulu.....KO by 7
Aug. 8—Marion Klingensmith, Chicago KO 4
Sept. 15—Tony DeMicco, Chicago.....D 10
Oct. 18—Tony DeMicco, Grand Rapids...W 10
Oct. 28—Dave Clark, Indianapolis.....W 10
Nov. 7—Robert Villemain, Rochester....L 10
Dec. 7—Alvin Williams, Wichita.....L 10

1950

Jan. 19—Major Jones, Kansas City .....L 10
Jan. 31—Steve Belloise, Buffalo ....KO by 7
Feb. 22—Dolph Quijano, El Paso....KO by 10
Mar. 7—Kid Alfonso, Toledo .....KO 9
Apr. 19—Ronnie Delaney, Akron .....L 10
June 14—Tommy Ramirez, Corpus Christi..L 10
July 12—Harry Matthews, Spokane .....L 10
Nov. 3—Harry Matthews, Portland..KO by 9
Nov. 15—Ray Barnes, Detroit.....KO by 9

1951

Apr. 9—Ron Whittle, Salt Lake City..KO 9
Apr. 30—Garth Panter, Salt Lake City..L 10
July 23—Danny Nardico, Miami....KO by 2

DAVE RAGUS

Chicago, Ill., Heavyweight

1950

Oct. 9—Jack Herman, Chicago....KO by 1
Dec. 15—Buck Raven, Milwaukee..KO by 2

1951

Feb. 20—Jerry Layne, Milwaukee.....W 4
Mar. 13—Oscar Seremian, Milwaukee..KO 3
Apr. 4—Rocky Jackson, Milwaukee....W 4
June 18—Rocky Love, Milwaukee.....KO 2
June 27—Oscar Seremian, Milwaukee..KO 2

FELIX RAMIREZ

San Jose, Calif., Lightweight

1947

Apr. 1—Hal Lee, San Jose .....KO 2
Apr. 4—Sharkey Taylor, Crescent City..D 4
Apr. 11—Marlin Edwards, San Francisco W 4
Apr. 15—Sammy Andrade, San Jose.....W 6
Apr. 22—Sharkey Taylor, Crescent City..D 6
May 6—Sharkey Taylor, San Jose ...KO 3
May 27—Wayne Sheppard, San Jose.....W 6
June 10—Wayne Sheppard, San Jose ...KO 2
June 17—Bucky Edwards, San Jose ....W 6
July 1—Jerry Ramsey, San Jose.....KO 7
July 15—Benny O'Neil, San Jose .....W 6
July 29—Baby Santiago, San Jose .....D 6
Aug. 19—Sid Hitchins, San Jose.....W 6
Aug. 26—Jess Mitchell, Seattle.....W 6
Sept. 30—Lauro Salas, San Jose .....L 10
Nov. 4—Perk Glenn, San Jose.....W 10
Nov. 25—Lavro Salas, San Jose.....KO by 4

1948

Jan. 5—Gil Martinez, San Francisco....W 6
Jan. 20—Felix Bueno, San Jose.....W 10
Feb. 3—Felix Bueno, San Jose.....W 10
Apr. 6—Jackie McCoy, San Jose.....L 10
Apr. 20—Gil Martinez, San Jose.....W 8
Apr. 26—Charley Johnson, San Jose.....W 10
May 15—Rocky Haro, Los Angeles.....W 6
July 12—Bob Foster, Salt Lake City.....L 8
July 21—Archie Whitewater, Oakland...L 6
Sept. 2—Bobby Foster, Logan .....D 10
Sept. 21—Keith Nuttall, Sacramento ....W 10
Oct. 5—Archie Whitewater, San Jose ..D 10

1949

Feb. 14—Jose Cardenas, New York.....D 8
Feb. 22—Bobby Polowitzer, Hartford....W 8
Mar. 8—Dennis Brady, Hartford.....L 10
Mar. 21—Sandy Saddler, Newark.....L 10
Apr. 5—Jose Cardenas, Hartford.....KO 4
May 6—Carlos Camacho, New York....W 8
May 31—Ermano Bonetti, Elizabeth.....W 8
July 5—Buddy Jacklich, San Jose.....L 3
July 19—Alfredo Escobar, San Jose.....L 10
July 26—Maxie Docusen, Sacramento....L 10
Aug. 23—Buddy Jacklich, San Jose.....D 9
Sept. 20—Lauro Salas, San Jose.....W 10
Oct. 10—Lauro Salas, Ocean Park.....D 10

Nov. 1—Don Rogers, Portland.....W 10
Dec. 6—Joey Clemo, San Jose.....W 10

1950

Jan. 10—Bobby Why, Portland .....W 10
Feb. 3—Rudy Cruz, Portland .....L 10
Feb. 22—Jackie Blair, Fresno.....W 10

1951

Jan. 30—Al Arenas, San Jose.....W 10
Mar. 6—Harold Dade, San Jose.....W 10
Mar. 16—Fabela Chavez, Hollywood .....KO by 1
Apr. 27—Rudy Vasquez, San Francisco..W 8
May 21—Glen Flanagan, San Francisco..D 10

RAY RAMIREZ

San Francisco, Cal., Batamweight

1951

Jan. 26—Jimmy Espiritu, San Francisco..D 4
Feb. 5—Jimmy Espiritu, San Francisco..W 4
Feb. 19—LeRoy Casey, San Francisco...D 4
Feb. 20—Jimmy Espiritu, San Jose.....L 6
Mar. 6—Rosie Caballero, San Jose.....W 4
Mar. 13—Charley Walker, Stockton.....D 4
Mar. 22—LeRoy Jones, Sacramento.....D 4
Mar. 27—Ernie Greer, San Jose.....KO by 2
Apr. 26—Rosie Caballero, Richmond.....L 4
June 1—Rosie Caballero, Richmond.....D 4
July 9—Jimmy Espiritu, San Francisco..W 6
Dec. 11—Casey Jones, Sacramento.....L 4

TOMMY RAMIREZ

Corpus Christi, Texas, Middleweight

1948

Jan. 6—Alvin Henby, San Antonio....KO 2
Jan. 12—Gene Smith, Corpus Christi ..KO 2
Jan. 20—Billy Hill, Houston .....W 4
Feb. 17—Penuts Rouse, Houston .....W 6
Apr. 12—Chango Patino, Corpus Christi..L 10
Mar. 1—Frankie Wallace, Corp. Christi..W 6
May —Johnny Mills, Corpus Christi..KO 4
May 24—Frankie Wallace, Corp. Christi..KO 3
June 21—Chester Arnold, Corpus Christi..W 8
July 12—Chango Patino, Corpus Christi..L 10
Oct. 12—Jimmy Finn, San Antonio.....KO 3
Oct. 20—Rudy Cassiday, Galveston ....KO 2
Oct. 25—Johnny Dabbs, New Orleans.....L 8
Nov. 15—Frankie Fuller, Corp. Christi..KO 2
Dec. —Henry Majcher, Corpus Christi..W 10

1949

Jan. 17—Charlie Miller, Corpus Christi..W 10
Feb. 21—Jerry Sargeant, Corpus Christi KO 3
Mar. 28—Jerry Sargeant, Corpus Christi KO 4
May 16—Eduardo Patino, Corpus Christi W 10
June 6—Tony Marteliano, Corpus Chr. KO 1
July 18—Jimmy Curl, Corpus Christi....W 10
Aug. 2—Jimmy Curl, San Antonio.....L 10
Nov. 28—Tony Elizondo, Corpus Christi..KO 5
Dec. 17—Jimmy Curl, Corpus Christi.....L 15

1950

Apr. 10—Julio Serna, Rodriguez, Corpus Christi .....KO 12
May 1—Ben Evans, Corpus Christi ....W 10
June 14—Anton Raadik, Corpus Christi..W 10
July 28—Chango Patino, Corp. Christi..KO 2
Sept. 19—Ralph Helms, Houston.....W 10
Oct. 16—Boyd Smith, Corpus Christi..KO 10

1951

Feb. 19—Pete Gill, Corpus Christi.....W 12
Apr. 18—Sal Belloise, Houston.....L 10

ANDY RAMOS

San Francisco, Calif. Featherweight

1949

Mar. 31—Cruz Ortiz, Fresno.....W 4
May 16—Roberto Cruz, Ocean Park.....D 4
Dec. 23—Beto Juarez, Hollywood.....W 4

1950

Jan. 6—Oscar Price, Hollywood .....D 4
Jan. 24—Frankie Muche, Los Ang...KO by 6

1951

May 28—Gil Cadilli, Bakersfield.....L 4

GUSTAVO RAMOS

Cuban Lightweight

1947

Aug. 30—Ricardo Daniel, Moron.....L 6
Nov. 15—Modesto Gonzalez, Havana.....D 6
Dec. 6—Kikaro Garcia, S. Spiritus.....D 6
Dec. 27—Pablo Moreno, Havana.....W 4

1948

Jan. 17—Antonio Lamelas, Havana....KO 1
May 2—Pablo Moreno, Havana.....KO 2
June 19—Floro Hita, Havana.....L 6
Aug. 11—Ramiro Herrera, Havana.....L 2
Sept. 11—Roberto Dominic, Havana.....KO 2
Oct. 9—Floro Hita, Havana.....W 8
Nov. 6—Basilio Garcia, Havana.....KO by 6

1949

Jan. 22—Armando Herrera, Havana.....L 6
Feb. 27—Modesto Gonzalez, Havana.....W 6
Apr. 30—Kikaro Garcia, Havana.....KO by 3

1950

May 13—Armando Herrera, Havana.....KO 2
May 19—Antonio Lamelas, Havana.....KO 4
June 3—Reemberto Abreu, Havana...KO 3
July 15—Basilio Garcia, Havana.....L 6
Sept. 2—Fausto Jimenez, Camaguey....KO 1
Oct. 7—Ovidio Ochoa, Camaguey.....KO 1

1951

May 19—Ray Caballero, Havana.....L 6
July 14—William Hunter, S. Spiritus...KO 2
Sept. 1—Lesmes Echevarria, Havana....L 6
Oct. 4—Lesmes Echevarria, Havana....L 6
Oct. 27—Saturnino Piloto, Camaguey..KO 1
Nov. 17—Isaac Logart, Camaguey.....L 10
Dec. 14—Floro Hita, Havana.....W 8

LUIS RAMOS

New York Lightweight

1946

June 25—George Cooper, N. Y. C.....W 8
Sept. 17—Luther Burgess, Philadelphia..KO 2
Oct. 3—Lucky Johnson, Philadelphia.KO 4
Oct. 17—Babe Kelly, Philadelphia.....W 6
Nov. 13—Frankie Carto, Philadelphia....L 10

1947

Jan. 30—Johnny Forte, Philadelphia.....L 8
Feb. 21—Aponte Torres, N. Y. C.....KO 3
Mar. 19—Charley Riley, St. Louis.....L 10
Apr. 17—Tommy Stenhouse, Troy.....L 10
June 20—Willie Roach, N. Y. C.....W 6
Sept. 23—Carlos Chavez, Los Angeles KO by 9
Oct. 14—Miguel Acevedo, Hartford..KO by 9
Nov. 3—Harry LaSane, N. Y. C.....L 8

1948

Feb. 16—Joey Belfiore, N. Y. C.....L 8
Mar. 16—Kudo Ortiz, Cleveland.....KO 3
Apr. 14—Filberto Osario, Puerto Rico...L 10
Aug. 12—Calvin Smith, Philadelphia.....L 8
Sept. 30—Jean Richard, Montreal.....L 10

1949

Feb. 3—Jackie Brenton, Minneapolis..KO 1
Feb. 28—Glen Flanagan, St. Paul.....L 10
Apr. 21—Percy Bassett, Philadel....KO by 6
June 6—Willie Pep, New Haven.....L 10
June 23—Sandy Saddler, New York..Ko by 5
Jan. 31—Stan Hartman, Chicago.....W 10

1950

Feb. 20—Sandy Saddler, Toronto....KO by 3
Aug. 31—Jack O'Brien, Tampa.....W 10
Oct. 16—Charles Titone, Washington....L 10
Nov. 20—Marshall Clayton, Washington..L 10
Dec. 1—Glen Flanagan, Duluth.....L 10

1951

Jan. 11—Fred Moniorte, Brooklyn..L Dis. 4
Feb. 13—Billy Murphy, New York.....W 8

NICK RAMOS

Mexican Bantamweight

1951

Mar. 20—Keeny Teran, Los Angeles..KO by 3
Apr. 6—Armando Felix, Hollywood....L 4
Apr. 9—Armando Felix, Ocean Park....L 4
Apr. 17—Keeny Teran, Los Angeles..KO by 1
June 1—Armando Felix, Hollywood....W 4
June 8—Armando Felix, Hollywood....D 4
June 15—Jesse Morales, Hollywood.....L 4

JACK RANDOLPH

Dorsey, Miss., Welterweight

1949

Oct. 29—Frank Nardizzi, Brooklyn ..KO by 2
Nov. 10—Fred Moore, Brooklyn.....W 4
Nov. 21—Bobby Tighe, Brooklyn.....L 4
Nov. 26—Rocky Compitello, Brooklyn....L 4
Dec. 8—Irv Wallach, Brooklyn.....D 4

1950

Jan. 3—Sonny Burke, New York ..... W 4
Jan. 13—Bobby Morgan, New York KO by 4
Mar. 13—Frank Gubas, New York ..... W 4
Mar. 23—Ray Otero, Brooklyn ..... KO 3
Mar. 27—Charley Douglas, Newark ..... L 4
Mar. 30—Terry Duncan, New York KO by 1
Apr. 4—Jim Dillon, New York ..... KO by 2
May 15—Joe Lupo, Brooklyn ..... KO by 3
May 23—Jim Dillon, New York ..... L 4
June 26—Chico Vejar, Brooklyn ..... L 4
Sept. 16—Lou Volpe, Brooklyn ..... W 6
Sept. 23—Sam Guiliani, Brooklyn ..... L 6
Oct. 10—Vinnie Martinez, N. Y. ..... KO by 5
Nov. 22—Sam Guiliani, New York ..... L 6
Dec. 19—Pete Adams, New York ..... KO by 4

1951

Jan. 6—Eddie Wenger, Brooklyn ..... L 4
Feb. 6—Danny Richardson, Trenton ..... L 6
Feb. 17—Izzy Wallach, Brooklyn ..... L 6

NICK RANIERI

Chicago, Ill., Middleweight

1951

Oct. 27—Jesse Gray, Chicago ..... W 4
Nov. 27—Jimmy Thompson, Milwaukee W 4
Dec. 3—Hubert Hooks, Chicago ..... W 5

BUFORD RANSOM

Seattle, Wash., Welterweight

1947

Mar. 11—Gus Edwards, Seattle ..... KO 2
Mar. 13—Mike Finley, Seattle ..... W 4
Mar. 26—Mike Ryan, Seattle ..... W 6
Apr. 7—Gordon McDrindle, Seattle ..... KO 1
May 1—Ray Garcia, Seattle ..... W 4
May 27—Micky McGlennigan, Seattle ..... KO 2
June 10—Paul Kennedy, Seattle ..... KO 3
June 24—Buddy Hoffman, Seattle ..... D 6
Nov. 4—Glenn Scollard, Seattle ..... KO 3
Nov. 25—Dick Wolf, Seattle ..... KO 3

1948

Jan. 1—Phil Sampson, Seattle ..... L 6
Jan. 20—Buddy Hoffman, Seattle ..... KO 1
Feb. 10—Buddy Hoffman, Seattle ..... W 6
Feb. 24—Bruce Miller, Seattle ..... KO 3
Mar. 23—Willie Mayberry, Seattle ..... W 6
Apr. 6—Louie Jordan, Seattle ..... KO 3
May 4—Shiek Rangel, Seattle ..... KO 1
May 18—Dick Evans, Seattle ..... KO 2
June 11—Charlie O'Kelley, Seattle ..... D 10
Oct. 26—Bill Tierney, Seattle ..... D 10
Nov. 9—Dick Lee, Seattle ..... KO 1
Nov. 16—Johnny Suarez, Seattle ..... KO 3
Dec. 3—Bernard Docusen, Seattle KO by 10

1949

Feb. 3—Phil Sampson, Seattle ..... KO 3
June 3—Bruce Richardson, Seattle ..... L 10

1950

Jan. 10—Benny Carnes, Seattle ..... D 8
Feb. 27—Dick Wolfe, Seattle ..... D 6
Apr. 18—Bill Lauderman, Seattle ..... KO 6
May 16—Lou Joseph, Seattle ..... KO by 6

1951

Oct. 31—Rudy Zadell, Edmonton ..... L 10

BUCK RAVEN

Gary, Ind., Heavyweight

1950

Nov. 22—Jack Herman, Minneapolis ..... KO by 2
Dec. 6—Wesbury Bascom, St. Louis ..... KO by 2
Nov. 15—Dave Ragus, Milwaukee ..... KO 2

1951

Jan. 9—Earl Sudduth, Chicago ..... KO by 3
June 6—Oscar Seremian, Milwaukee ..... KO by 3

ED (LEE) RAWLINGS

Brooklyn, N. Y., Lightweight

1950

Jan. 7—Joe Beauchemin, Brooklyn ..... W 4
Jan. 11—Joe Giacobbe, New York ..... D 4
Jan. 23—Vinnie D'Andrea, Brooklyn ..... L 4
Jan. 26—Frank Fisher, New York ..... W 4
Feb. 14—Benny Smith, New York ..... W 4
May 4—Tommy Coleman, New York ..... L 4
May 13—Tony Allegro, Brooklyn ..... KO by 2
May 18—Tommy Coleman, New York ..... L 4
May 30—Stokes Thomas, New York ..... L 4
June 8—Rocco Quallo, Brooklyn ..... L 4
June 22—Rocco Quallo, Brooklyn ..... L 4
June 29—Dickie Wilson, Brooklyn ..... D 4
July 6—Chico Vejar, Brooklyn ..... KO by 3
July 14—Andy Camera, Brooklyn ..... KO by 3

1951

June 6—Andy Camera, Brooklyn ..... L 4
June 16—Phil Modica, Brooklyn ..... L 4

LUTHER RAWLINGS

(Lucius Minor, Jr.)

Chicago, Ill., Lightweight

1947

June 27—Augie Yerret, Chicago ..... W 6
July 28—Willie Scott, Chicago ..... W 4
Aug. 18—Nick Sanders, St. Louis ..... D 6
Sept. 16—Edmund Carr, Chicago ..... KO 4
Oct. 13—Charlie Baxter, Chicago ..... W 6
Oct. 20—Oliver Cobbins, Chicago ..... W 6
Nov. 3—Bobby Beamon, Chicago ..... W 8
Dec. 1—Jesse Turner, Chicago ..... KO 4
Dec. 15—Jim Robinson, Chicago ..... L 8

1948

Jan. 5—Al Gomez, Chicago ..... KO 4
Jan. 15—Jim Robinson, Chicago ..... L 8
Jan. 27—Jim Robinson, Louisville ..... W 8
Feb. 9—Al Jordan, Chicago ..... KO by 1
Feb. 17—Jim Robinson, Louisville ..... W 8
Apr. 16—Bob Sandberg, Rockford KO by 6
Aug. 9—Gerald Labroi, Chicago ..... L 5
Aug. —Jim Robinson, Louisville ..... W 8
Sept. 20—Red LaVasseur, Chicago ..... W 8
Sept. 28—Jim Robinson, Louisville ..... D 10
Oct. 18—Danny Robinson, Chicago ..... W 8
Dec. 27—Tim Dalton, Chicago ..... W 10

1949

Jan. 10—Al Jordan, Chicago ..... D 10
Feb. 28—Al Jordan, Chicago ..... W 10
Mar. 28—Joe Brown, Chicago ..... L 10
Apr. 11—Leroy Willis, Chicago ..... KO 6
Apr. 27—Art Aragon, Detroit ..... W 10
June 20—John LaBroi, Chicago ..... W 8
Aug. 1—Ray Brown, Chicago ..... KO 4
Aug. 29—Talmadge Bussey, Chicago ..... W 8
Sept. 19—Pedro Ortega, Chicago ..... KO 6
Sept. 28—Danny Womber, Rockford ..... W 8
Oct. 10—Talmadge Bussey, Detroit ..... KO 9

1950

Feb. 28—Tommy Campbell, Los Angeles W 10
May 17—Gene Parker, Chicago ..... KO 4
June 19—Mario Trigo, Los Angeles ..... W 10

1951

Apr. 11—Ronnie Harper, Chicago ..... KO 2
May 9—Freddie Dawson, Chicago ..... L 10
June 8—Arthur Persley, N. Y. ..... KO 3
Oct. 3—Jay Watkins, Chicago ..... KO 7
Oct. 17—Virgil Akins, St. Louis ..... L 10
Dec. 14—Virgil Akins, New York ..... W 8

TOMMY RAY

Philadelphia, Pa., Featherweight

1950

July 26—Tommy Collins, West Haven ..... L 10

1951

Apr. 12—Johnny Baker, Philadelphia ..... W 6
Nov. 26—Bobby English, Providence ..... W 6
Dec. 3—Hermie Freeman, Boston ..... L 8
Dec. 17—Freeman King, Providence ..... W 6

TOMMY REECE

Niagara Falls, N. Y., Middleweight

1950

July 25—Charley Robinson, Buffalo ..... KO 1
Sept. 25—Manuel Gonzales, Buffalo ..... W 4
Oct. 17—Bobby Cedar, Toronto ..... W 6

1951

Jan. 23—Dick Strano, Buffalo ..... W 4
Oct. 16—Sonny Williams, White Plains ..... D 4
Oct. 30—Chick Hogan, Buffalo ..... W 6
Sept. 20—Bill McClendon, Lansing ..... D 4
Nov. 15—Rocky Compitello, Brooklyn W. Dis. 3

LESTER REED
Baltimore, Md., Light Heavyweight

1951

Apr. 30—Johnny Pratt, Baltimore.....L 8
July 2—Paul Andrews, Newark.....L 4
Aug. 22—Paul Andrews, New York..KO by 1
Nov. 26—Howard Walker, Holyoke.....L 4

RICHIE REED
White Plains, N. Y., Welterweight

1951

Mar. 20—Tommy McElveen, White Plains .....KO 2
Apr. 12—Al Robbins, Brooklyn.....D 4
Apr. 27—Willie Fox, N. Y.....W 4
May 3—Richie Coleman, Brooklyn.....W 4
May 10—Whitman Burgess, Brooklyn.....D 6
May 25—Al Robbins, N. Y.....W 4
July 20—Richie Coleman, Long Beach...W 4
Aug. 14—Santo Santiago, White Plains..W 4
Sept. 21—Al Robbins, N. Y.....W 4
Oct. 5—Jimmy McGirt, N. Y.....W 6
Nov. 16—Manny Gomez, Roanoke.....KO 5
Dec. 14—Ronnie Moore, New York.....KO 2
Dec. 19—Bobby Kirk, Roanoke.....KO 1

JERRY RENAUD
Portland, Ore., Featherweight

1949

Jan. 12—Larry Regan, Spokane.....KO 3
Feb. 8—Buddy Gilman, Portland.....L 4
Apr. 5—Jimmy Proctor, Portland.....D 6
Apr. 15—Freddie Steel, Vancouver..KO by 3
Apr. 19—Jimmy Proctor, Portland.....D 6
Aug. 9—Larry Regan, Portland.....W 6
Nov. 1—Joe Pete, Portland.....W 4
Nov. 22—Mel Eagleman, Portland.....W 4

1950

Feb. 2—Jerry Thompson, Tacoma .....D 4
Apr. 18—Abel Lucero, Portland ....KO by 4

1951

Jan. 2—Jerry Strutz, Portland.....W 4
Jan. 16—Moe Smith, Portland.....L 4
May 29—Bobby Droll, Portland....KO by 4

TONY RENTERIA
Inglewood, Calif., Middleweight

1950

Oct. 20—Rudy Romero, Hollywood.....L 4
Nov. 3—Rudy Romero, Hollywood.....W 4
Nov. 7—Rudy Romero, Los Angeles....W 4
Nov. 17—Jackie Condon, Hollywood.....L 4
Nov. 28—Jackie Condon, Los Angeles....D 4
Dec. 1—Jackie Condon, Hollywood.....W 4
Dec. 8—Ray Louis, Hollywood.....L 4

1951

Jan. 9—Earl Keel, Los Angeles.....W 4
Jan. 19—Russ Gillam, Hollywood.....W 4
Feb. 2—Earl Keel, Hollywood.....L 4
Mar. 2—Lou Newman, Hollywood.....D 4
Mar. 6—Lou Newman, Los Angeles.....L 4
Mar. 16—Russ Gillam, Hollywood.....W 4
Apr. 13—Charley Green, Hollywood.....L 4
Apr. 27—Charley Green, Hollywood.....L 4
May 8—Adrian Linares, Los Angeles...W 4
June 22—Morrie McFarland, Hollywood .....KO by 2
Dec. 21—Bobby Innes, Hollywood.....KO 2

EDDIE REYES
Hawaiian Featherweight

(For previous Record, 1945-1948, See 1949 Edition, page 549).

1949-1950

(Inactive)

1951

Apr. 20—Dado Marino, Honolulu.....W 6
June 26—Bobby Sanders, Honolulu.....D 10

JOE REYES
St. Paul, Minn., Middleweight

1951

Jan. 28—Leonard Craig, Ottuma, Ia.....W 8
Jan. 26—Gus Kempf, Eau Claire, Wis...W 6
Feb. 23—Bobby Outten, Eau Claire..KO by 8
May 25—Bobby Outten, Sioux City.....L 6
July —Jesse Turner, W. Frankfort, Ill. .....KO by 2

LUIS REYES
Mexican Bantamweight

1946

Apr. 12—Bernardo Flores, Mexico City..L 10
Apr. 29—Aztequita Orizabeno, M. City..KO 3
May 18—Kuko Ortiz, Mexico City.....L 10
July 27—Monito Flores, Mexico City....L 10
July 28—Bernardo Ramirez, Mex. City..L 10
Aug. 24—Babe Zaragoza, Mexico City....W 10
Sept. 25—Armando Puentes, M. City..KO by 3
Oct. 26—Baby Mickey, Mexico City.....L 10

1947

Jan. 29—Jorge Robles, Mexico City..KO by 2
Apr. 14—Jorge Robles, Mexico City..KO by 6
July 30—Memo Valero, Mexico City..KO by 7
Nov. 19—Kid Agrarista, Mexico City....W 10

1948

May 1—Panchito Uribe, Mexico City ...W 10
Aug. 18—Luis Adame, Mexico City .....W 10
Sept. 16—Panchito Uribe, Mexico City...D 10
Nov. 3—Jesus Fonseca, El Paso .....L 10

1949

Jan. 29—Baby Ruiz, Mexico City.....KO 10
Mar. 12—Chocolate Ramos, Mexico City..W 10
Apr. 27—Raul Solis, Mexico City...KO by 1
Aug. 6—Baby Ruiz, Mexico City.....KO 8
Sept. 10—Fili Nava, Mexico City.....L Dis 6
Nov. 30—Lino Botello, Mexico City.....L 10
(1950 inactive)

1951

Jan. 24—Angel Iglesias, Mexico City.....L 10
July 11—Grillo Aguilar, Mexico City....W 10
Aug. 8—Jesus Alonzo, Mexico City.....W 10
Aug. 25—Trini Ruiz, Mexico City.....L 10
Oct. 21—Aztequita Orizabeno, Mexico City .....W 10
Nov. 14—Babe Borrado, Mexico City....W 10

MANOLA REYES
Los Angeles, Cal., Welterweight

1951

Feb. 19—Aaron Junior, Ocean Park.....L 4
Feb. 20—Joey Davis, Los Angeles.....L 4
Feb. 23—Aaron Junior, Hollywood.....D 4
Feb. 27—Tello Cruz, Los Angeles..KO by 3
Mar. 19—Tiger Flowers, Ocean Park .....KO by 2

OSCAR REYES
Los Angeles, Calif., Welterweight

1950

Mar. 31—Benny Jordan, Hollywood .....W 4
Apr. 11—Bob Torrance, Los Angeles ....W 4
Apr. 18—Clifton Lester, Los Angeles ....W 4
Apr. 25—Mel Nelson, Los Angeles.....KO 3
May 5—Bill Lauderman, Hollywood ...KO 3
May 9—Benny Jordan, Los Angeles.....W 4
May 29—Bob Torrance, Ocean Park .....D 4
June 9—Clifton Lester, Hollywood .....W 4
June 23—Ray Perez, Hollywood .....W 6
July 7—Clifton Lester, Hollywood .....L 6
Aug. 1—Buddy Burton, Los Angeles....D 4
Aug. 8—Benny Jordan, Los Angeles....W 4
Aug. 15—Benny Jordan, Los Angeles ....L 6
Aug. 22—Cliff Lester, Los Angeles .....W 6
Aug. 29—Jimmy DeLeon, Los Angeles ...W 4
Sept. 8—Charley Sawyer, Hollywood ...L 4

1951

Mar. 30—Chebo Hernandez, Phoenix .....KO by 3
Apr. 13—Tiger Flowers, Hollywood.....D 4
Apr. 24—Joey Davis, Los Angeles.....W 4
May 4—Tiger Flowers, Hollywood.....W 4
June 5—Lou Josephs, Los Angeles..KO by 2
Nov. 6—Russ Gillam, Los Angeles.....W 4
Nov. 16—Dave Martinez, Hollywood....W 6
Dec. 7—Jimmy Hayes, Hollywood.....W 6

BERNIE REYNOLDS
Fairfield, Conn., Heavyweight

1946

Apr. 23—David Glunton, N. Y. C.....KO 3
Apr. 30—Jimmy Maxwell, N. Y. C.....KO 1
May 3—Jimmy Letty, N. Y. C.....KO 2
May 6—Billy Beauford, Bergenfield....W 6
May 11—Tommy Gargiso, Brooklyn.....KO 4
May 24—Hugh Walker, N. Y. C.....KO 4
May 28—Billy Beauford, N. Y. C.....KO 2
June 17—Jim Letty, Brooklyn.....KO 2

June 25—Johnny Davis, N. Y. C.....KO 2
July 10—Joe Peters, Bridgeport.....KO 1
Aug. 8—Jimmy Hooper, N. Y. C.....KO 5
Aug. 14—George Haywood, Jersey City KO 8
Sept. 17—Tom Reddington, London, Eng. L 8
Dec. 10—Willie Hayes, Jersey City.....KO 6
Dec. 23—George Haywood, N. Y. C.....KO 3

1947

Jan. 7—Willie Hayes, Jersey City.....KO 7
Jan. 21—George Haywood, Jersey City KO 3
Feb. 3—Jim White, Bergenfield .....W 8
Feb. 11—Willie Brown, New York .....KO 3
Feb. 28—Jackie Cranford, New York...W 8
Apr. 29—Kid Roscoe, Jersey City .....W 6
May 23—Walter Hafer, New York.....KO 7
June 3—Bob Miller, Norwalk .....KO 4
June 16—Babe O'Blenis, Stamford .....KO 1
July 1—Earl Lowman, Norwalk .....KO 2
July 30—Leo Matriccini, Brooklyn .....W 8
Aug. 13—Eldridge Eatman, Fairfield ...W 10
Sept. 25—Eldridge Eatman, Bridgeport..W 10
Oct. 10—Jackie Cranford, New York....L 10

1948

Jan. 2—Jackie Cranford, N. Y....KO by 2
Mar. 10—Kid Roscoe, Bridgeport .....W 8
May 12—Eddie Blunt, Bridgeport .....W 8
May 18—Ted Walters, New York.....KO 1
June 1—Jim Neville, New York.....W 8
June 28—Nathan Mann, New Haven ....KO 4
Aug. 19—Bill Weinberg, Waterbury....KO 8
Aug. 30—Renato Tontini, New Haven KO 7
Sept. 16—Angel Sotillo, New York.....W 8
Oct. 6—Roscoe Howard, Bridgeport...KO 5
Oct. 18—Leo Matriccini, New Haven....L 10
Nov. 9—Joe Louis, New Haven .....Exh. 4
Nov. 22—Leo Matriccini, New Haven ...W 10
Dec. 13—Harry Berntsen, N. Y. C. ....KO 3

1949

Jan. 10—Mike Jacobs, Newark.....KO 4
Jan. 21—Gene Gosney, New York.....KO 6
Feb. 15—Gene Felton, Hartford.....KO 8
Feb. 23—Walter Hafer, New York.....W 10
Apr. 25—Joe Domonic, Newark.....W 8
May 17—Cesar Brion, Elizabeth.....W 10
June 9—Johnny Shkor, Bridgeport.....W 12
July 25—Willard Reed, Newark.....KO 5
Aug. 10—Cesar Brion, New York...KO by 8
Sept. 12—Tommy Giorgio, New Haven....W 10
Oct. 10—Vern Mitchell, Newark.....W 10
Oct. 31—Art Henri, Jersey City.....W 8
Nov. 14—Ted Lowry, New Haven.....D 10

1950

Jan. 16—Ted Lowry, New Haven .....L 10
Feb. 13—Ted Lowry, New Haven .....W 12
Apr. 7—Joe Baksi, New York ....KO by 7
June 22—Duilio Spagnolo, Waterbury....L 12

1951

June 19—Joe Kahut, Portland.....KO by 2

EDDIE REYNOLDS

Syracuse, N. Y., Welterweight

1950

Apr. 25—Joe DiLiberto, Buffalo....KO by 4
Aug. 22—Rolly Johns, Syracuse.....L 6

1951

Mar. 7—Joe Garza, Detroit.....KO by 2
Sept. 17—Glen Hendershot, Syracuse....L 6

TONY REZAR

Jersey City, N. J., Middleweight

1951

July 16—Tommy Shortell, Newark.....L 4
Aug 6—Tom McKenzie, Newark.....KO 3
Aug. 20—Johnny Driscole, Newark.....W 4
Sept. 21—Marvin Wideman, Hackensack KO 5
Oct. 16—Jimmy Gee De, Newark..KO by 4
Nov. 20—Julie Jameson, Newark.....L 6

TOMMY RHETT

New York, N. Y., Flyweight

1947

Jan. 24—Jose Colon Garcia, N. Y.....W 6
Feb. 11—Earl Roys, Hartford .....W 8
Mar. 10—Ralph McNeil, New Britain..KO 5
Apr. 25—Gabriel Rios, New London....W 8

1948

Apr. 26—Dado Marino, Stockton ....KO by 1
Sept. 21—Javier Gutierrez, Sacramento
KO by 5
Oct. 7—Rich Chan, Sacramento.....KO 2
Nov. 30—Javier Guttirez, San Jose .....L 6
Dec. 7—Henry Carvalho, San Jose .....W 6

1949

Feb. 3—Jackie Turner, Vancouver.....L 10
May 19—Stan Almond, Vancouver.....L 10
Sept. 12—Reuben Smith, Ocean Park..KO by 3
Dec. 16—Tommy Umeda, Seattle.....L 6

1950

Nov. 15—Johnny Ortega, Oaklawn.....L 6

1951

Jan. 16—Johnny Ortega, Oakland.....L 8
Feb. 23—Johnny Ortega, San Francisco..L 6
June 13—Johnny Ortega, Oakland.....L 8
Aug. 22—Johnny Ortega, Oakland.....L 8
Dec. 19—Keeny Teran, Los Angeles..KO by 4

CECIL RHODES

Carolina Beach, N. C., Welterweight

1951

May 16—Pablo Rodriguez, Miami.....KO 4
May 29—Frankie Leach, Miami.....D 6
June 12—Billy Lauderdale, Miami.....D 6

MICKEY RHODES

Boise, Idaho, Middleweight

1951

May 25—Harold Kottre, Portland.....L 4
June 29—Charley Curry, Boise.....KO 2
July 3—Harold Kottre, Portland.....L 4
Aug. 21—Harold Kottre, Portland.....L 4
Dec. 21—Harold Kottre, Portland.....L 4

RICHIE RHODES

Miami, Florida, Lightweight

1951

June 20—Billy Lauderdale, Miami.....D 6
Aug. 15—Frankie Leach, Miami.....KO 5
Sept. 19—Pablo Rodriguez, Miami Beach L 4
Sept. 25—Joe Westmore, Tampa.....KO 2
Oct. 3—Jose Diaz, Miami Beach .....W 6
Oct. 30—Joe Diaz, Tampa.....L 8
Nov. 16—Bobby Baby Galento, Roanoke W 4

FREDDIE RICE

Indianapolis, Ind., Featherweight

1951

July 16—Jimmy Thomas, W. Frankford L 4
Aug. 2—Roy Higa, Minneapolis....KO by 4
Aug. —Al Ware.....L 6
Aug. 27—Tony Spano, Milwaukee.....L 6

JEAN RICHARD

Montreal, Canada Lightweight

1945

Oct. 1—Adelard Drouin, Quebec .....KO 4
Dec. 6—Vic Carter, Newport, Vt. .....KO 2
Dec. 17—Johnny Bouffard, Quebec ..KO by 5
Dec. 20—Emile DeStefano, Newp't, Vt..KO 4

1946

Jan. 3—Billy James, Newport, Vt. ....W 8
Jan. 21—Frankie Pucci, Toronto .....WF 5
Jan. 28—Maurice Auger, Montreal .....W 4
Jan. 31—Ben Charette, Newport, Vt.....W 8
Feb. 4—Ben Charette, Montreal .....W 4
Feb. 11—Ben Charette, Newport, Vt.....W 8
Feb. 21—Maurice Auger, Newport, Vt...W 8
Feb. 25—Jerry McIntyre, Montreal ...KO 1
Mar. 7—Emil DeStephano, Montreal...KO 8
Mar. 21—Johnny Robinson, Newpt., Vt. KO 8
Mar. 26—Frankie Brancetti, Toronto ....L 6
Apr. 15—Billy James, Montreal .....W 4
Apr. 30—Nels Broadhead, Toronto .....L 6
June 12—Chuck Ackworth, Providence..KO 1
June 18—Marcel Theriault, Montreal.....D 6
July 10—Martin Taber, Providence.....W 4
July 24—Martin Taber, Providence.....L 8
Aug. 6—Bernie Cornier, Montreal.....KO 7
Aug. 28—Johnny Bouffard, Montreal....D 6
Sept. 11—Johnny Bouffard, Quebec .....W 8
Nov. 11—Augie Lapara, St. John, Canada W 10
Nov. 26—Larry Sloan, Montreal .....W 6
Dec. 12—Larry Sloan, Montreal.....KO 2

1947

Jan. 21—Teddy Swain, Toronto.....L 8
Mar. 10—Frankie Pucci, Montreal.....D 8
Mar. 31—Frankie Pucci, Montreal.....W 8
Apr. 11—Ivan Jones, Augusta, Me.....W 10

Apr. 21—Benny May, Montreal.....W 8
May 9—Leo Mucucci, Augusta, Me. W DIS 2
May 16—Benny May, Montreal.....W 8
June 6—Leo Mucucci, Augusta, Me.....W 10
June 10—Kid Howard, Halifax.....L 10
July 2—Lou Alter, Montreal.....L 10
July 9—Kid Howard, Halifax.....W 10
July 23—Lou Alter, Montreal.....L 10
Sept. 16—Doc Blanchard, Halifax ..KO by 7
Dec. 9—Vic Young, Portland .....L 8
Dec. 14—Ray Moisan, Three Rivers ....W 8
Dec. 30—Vic Young, Portland.....KO 10

1948

Jan. 7—Vic Young, Portland .....KO 8
Feb. 11—Timothy Hayes, Portland .....L 10
Mar. 5—Tommy Moore, Augusta, Me..KO 6
Mar. 10—Vic Eisen, Toronto .....L 8
Mar. 23—Steve Kronis, Portland .....KO 1
Apr. 6—Jackie Harris, Portland .....KO 6
Apr. 13—Timothy Hayes, Portland .....D 10
May 3—Blond Tiger, Lewiston .....W 10
May 18—Timothy Hayes, Portland .....L 10
June 15—Fernando Gagnon, Montreal ...W 10
July 6—Fernando Gagnon, Montreal ...W 10
July 27—Kid Howard, Halifax .....W 10
Aug. 24—Teddy Swain, Montreal .....W 10
Sept. 9—Leon Hutson, Portland .....W 10
Sept. 30—Luis Ramos, Montreal .....W 10
Oct. 10—Aponte Torres, Quebec .....W 10
Nov. 2—Lou Alter, Montreal .....KO 6
Nov. 15—Fernando Gagnon, Quebec ....W 10

1949

Jan. 12—Mal Evans, Portland.....W 10
Jan. 17—Danny Webb, Montreal...KO by 7
Mar. 14—Tomas Beato, Holyoke.....KO 10
Apr. 8—Percy Paris, Halifax.....L 10
Apr. 18—Harry LaSane, Holyoke.....L 10
May 5—Tony Riccio, Portland.....W 10
May 16—Jimmy Warren, Holyoke.....L 10
May 30—Ray Edwards, Quebec.....D 10
June 13—Johnny Lopez, Quebec.....KO 2
July 5—Ray Famechon, London.....L 10
Oct. 18—Hermie Freeman, Portland.....L 10
Oct. 31—Buddy Hayes, Holyoke.....W 10
Dec. 5—Allan McFater, Toronto.....W 10
Dec. 15—Jimmy Sullivan, Portland ..KO by 7

1950

Feb. 6—Alan McFater, Toronto .....L 8
Mar. 6—Massimo Sanna, Holyoke .....L 10
Mar. 13—Young Junior, Quebec.....W 10
July 4—Armand Savoie, Montreal .....W 10
Aug. 1—Alan McFater, Montreal .....D 10
Aug. 16—Armand Savoie, Montreal .....D 10
Sept. 19—Dick Howard, Halifax .....L 10
Oct. 10—Alan McFater, Toronto .....L 8
Oct. 30—Rocky Armando, Montreal.....L 10
Nov. 21—Dick Howard, Montreal.....W 10

1951

Feb. 19—Young Junior, Quebec.....W 10
Mar. 12—Young Junior, Montreal.....D 10
Mar. 19—Shamus McCrea, Quebec.....L 10
Mar. 26—Tom McMenamy, Toronto.....L 8
Apr. 30—George Araujo, Boston....KO by 3
May 24—Dick Howard, Glace Bay.....L 10
July 18—Young Junior, Quebec.....KO 5
July 9—Bryant Kelly, Montreal.....D 8

JOHN RICHARDS

Los Angeles, Cal., Lightweight

1951

Mar. 5—Bobby Roma, Ocean Park.....L 4
Mar. 19—Bobby Roma, Ocean Park.....L 4
Apr. 9—Eddie Beltram, Ocean Park....L 4
May 18—Frankie Rivera, Hollywood....L 4
June 1—Eddie Beltram, Hollywood.....L 4
Aug. 24—Pete Aguirre, Hollywood.....L 4
Sept. 24—Alberto Enriquez, Hollywood..L 4
Sept. 25—Pete Aguirre, Los Angeles.....L 4
Nov. 9—Mike Coughlin, Hollywood.....L 4
Nov. 24—Donald Haynes, Hollywood....L 4
Nov. 19—Al Enrique, Albuquerque.....L 6
Dec. 14—Donald Haynes, Hollywood.....L 4
Dec. 21—Mike Coughlin, Hollywood.....W 4

LeROY RICHARDS

Los Angeles, Cal., Featherweight

1951

Apr. 20—Johnny Malloy, Hollywood....W 4
May 25—Reuben Torres, Hollywood....D 6
June 12—Baby Face Gutierrez, Los Angeles .....D 6
July 10—Baby Gutierrez, Los Angeles...L 6
Nov. 6—Jimmy Dunn, Los Angeles.....W 6
Dec. 11—Baby Face Gutierrez, Los Angeles .....L 10

BILL RICHARDSON

Baltimore, Md., Middleweight

1945

Mar. 19—Tony Argo, Baltimore.....L 4
Apr. 2—Tony Argo, Baltimore.....L 4
Apr. 23—Tony Argo, Baltimore.....D 4
May 7—Tony Argo, Baltimore.....W 5
July 2—Tony Argo, Baltimore.....L 4
July 17—Alton Nicholson, Baltimore.....W 4
July 30—Robert Summers, Balt.....KO by 1
Aug. 27—Alton Nicholson, Baltimore.....L 4
Sept. 3—Kid Butler, Baltimore.....D 4
Oct. 1—Robert Summers, Baltimore...KO 6
Oct. 22—Edgar Poe, Baltimore.....W 4
Nov. 5—Bobby Lee, Baltimore.....L 6
Nov. 19—Bobby Waters, Washington..KO by 2
Dec. 13—Willie Spence, Baltimore.....KO 1

1946

Jan. 14—Bobby Lee, Baltimore.....D 6
Jan. 28—Charlie Gillen, Baltimore.....W 6
July 29—Bobby Summers, Baltimore...KO 1
Aug. 19—Bobby Lee, Baltimore.....W 6
Sept. 9—Bobby Lee, Baltimore.....L 6
Oct. 7—Edgar Poe, Baltimore.....W 5
Oct. 21—Edgar Poe, Baltimore.....D 4
Oct. 28—Jimmy McGriff, Wash.....KO by 3
Nov. 15—George Neubeck, Baltimore...KO 3
Dec. 2—Chili Johnson, Baltimore.....W 6

1947

Jan. 17—Richie Orange, Baltimore.....L 8
Feb. 14—Leon Broxton, Baltimore.....L 10
Mar. 10—Jimmy Griffo, Baltimore..KO by 2
May 26—Jimmy Briscoe, Baltimore KO by 1
Nov. 3—Jimmy Hand, Baltimore .....KO 2
Dec. 8—Charlie Madison, Baltimore....L 6

1948

May 24—John Cunningham, Baltimore..L 6
Aug. 23—Myles Jones, Baltimore .....W 4
Sept. 6—Gene Hartley, Baltimore .....L 4
Nov. 1—Bobby Summers, Baltimore ...W 4
Nov. 15—Bobby Summers, Baltimore ...W 4
Dec. 6—Gene Hartley, Baltimore .....L 6

1949

May 23—Benny Droll, Baltimore.....L 4
Sept. 5—Page Beckwith, Baltimore.....W 4
Oct. 24—Sugar Watkins, Baltimore.....L 4
Nov. 7—Scott Richardson, Washington..L 4

1950

Jan. 30—Johnny Cunningham, Baltimore..D 4

1951

Apr. 16—Milton Lattimore, Wilkes-Barre .....KO by 3
Apr. 23—Curtis Wade, Baltimore.....L 4
May 14—Jack Hobbs, Baltimore.....L 6

DANNY RICHARDSON

Trenton, N. J., Welterweight

1949

Apr. 16—Russell Williams, Phila.....KO 2
Apr. 25—Billy King, Philadelphia.....W 4
Aug. 1—Wilbur Stowers, Allentown..KO 3
Sept. 30—Wilbur Stowers, Philadelphia KO 1
Oct. 15—Henry McIntyre, Philadelphia KO 1
Oct. 29—Larry Burris, Philadelphia....W 6

1950

July 6—Al Coleman, Philadelphia ....KO 2
Dec. 18—Harold Butler, Philadelphia...KO 1

1951

Jan. 5—Joe Giacobbe, N. Y.....KO 3
Jan. 22—Billy Paul, Providence.....L 6
Feb. 6—Jack Randolph, Trenton.....W 6
Feb. 19—Larry Burris, Philadelphia.....W 6

FLOYD RICHARDSON

Salt Lake City, Utah, Heavyweight

1949

Jan. 10—Harry Wills, Salt Lake City....D 10
Feb. 9—Windmill Pearce, Salt Lake C..W 6
Mar. 7—Dave Whitlock, San Fran..KO by 5
Sept. 2—Pedro Medina, Hollywood....KO 2
Sept. 25—Eddie Davis, Salt Lake City..KO 1
Oct. 17—Al Smith, Salt Lake City .....W 6
Dec. 21—Ken Hayden, Salt Lake City....W 6

1950
Feb. 2—Jess Hall, Tacoma ---------KO by 4
1951
June 21—Bob O'Bannon, Kansas City--KO 1

JEROME RICHARDSON
New York, N. Y. Middleweight
1949
Jan. 23—Norman Horton, Brooklyn -----L 6
Nov. 7—Lew Perez, Brooklyn ---------W 4
Dec. 12—John Fisher, Brooklyn ---------W 6
Dec. 20—Dan Bucceroni, Phoenixv., Pa.--L 6
1950
Jan. 6—Al Winn, New York----------W 4
June 8—Lino Armentero, Brooklyqn --KO 2
Dec. 7—Al Winn, Brooklyn----------KO 3
1951
Jan. 25—Ray Bryan, Brooklyn---------KO 5
Apr. 12—Terry Moore, Philadelphia-----L 8
July 9—Lester Jackson, Scranton-----W 8
Sept. 14—Sammy Walker, N. Y.----------W 6
Nov. 12—Willie Troy, New York---------L 8
Dec. 14—Julian Keene, New York---KO by 4

JIMMY RICHMOND
Baltimore, Md. Lightweight
1947
Feb. 14—Joe Camarata, Baltimore--------W 4
Apr. 11—Ronnie Gray, Baltimore------KO 2
Apr. 25—Billy Unk, Baltimore----------W 4
June 6—Harry Parisi, Baltimore--------D 4
Oct. 24—Sam Thompson, Baltimore-----W 4
Nov. 17—Henry Wilson, Baltimore-----KO 2
1948
Dec. 6—Walter Thomas, Baltimore ---KO 1
1949
Mar. 17—Talbert Anderson, Atlantic City W 6
1950
Oct. 16—Pat Thomas, Baltimore --------L 6
1951
Feb. 12—Gene Butler, Baltimore-------W 4
Mar. 12—Rocky Cionnose, Baltimore---KO 1
Mar. 22—Orlando Zulueta, Brooklyn----L 8
May 10—Paddy DeMarco, Brooklyn KO by 3

CHARLEY RILEY
St. Louis, Mo., Negro Featherweight
1944
Mar. 31—Sammy Scully, St. Louis -------KO 2
May 11—Ted Chrustie, St. Louis ---------KO 4
June 12—Walter Cabey Lewis, Buffalo--KO 6
June 26—Corky Davis, Buffalo ----------KO 5
Sept. 8—Armanda Sicilia, Minneapolis-KO 2
Sept. 22—A. C. Lee, Minneapolis----------W 6
Oct. 17—Joe Garcia, Minneapolis -------KO 1
Oct. 31—Joe Poindexter, Minneapolis --KO 1
Nov. 14—Eddie Scott, Minneapolis -------KO 2
Dec. 15—Jimmy Cannon, St. Paul -------KO 2
1945
Feb. 6—Stan Novak, Minneapolis------KO 4
Mar. 1—Angel Aviles, Minneapolis----KO 1
Mar. 27—Jackie Graves, Minn.-------KO by 2
July 17—Jorge Robles, Toledo----------W 10
Sept. 14—Arthur Price, Detroit----------W 8
Oct. 10—Chico Mar, Windsor----------KO 2
Oct. 15—Spider Armstrong, Detroit----KO 7
Nov. 5—Ossie Peguese, St. Louis------KO 8
Nov. 19—Pete Bolos, St. Louis----------W 10
1946
Jan. 11—Billy Miller, St. Louis---------KO 3
Feb. 22—Phil Terranova, St. Louis-KO by 6
Apr. 30—Lou Transparenti, Kansas City-L 10
May 27—Lou Transparenti, Kansas C.--KO 2
June 24—Filberto Osorio, St. Louis-------L 5
Aug. 14—Chico Morales, St. Louis-------KO 4
Sept. 17—Filberto Osorio, St. Louis-------W 10
1947
Jan. 8—Aponte Torres, St. Louis--------KO 6
Feb. 17—Lou Casiano, St. Louis---------KO 7
Mar. 5—Paulie Jackson, St. Louis--------W 10
Mar. 19—Luis Ramos, St. Louis----------W 10
Apr. 16—Lou Casiano, St. Louis----------W 10
Apr. 30—Phil Terranova, St. Louis-----KO 7
June 4—Willie Weasel, St. Louis--------KO 1
Aug. 18—Al Pennino, St. Louis---------KO 1
Sept. 3—Phil Terranova, St. Louis------KO 1
Sept. 16—Jimmy McAllister, Hartford----W 10
Sept. 26—Vic Creelman, St. Paul--------KO 2
Oct. 30—Jimmy McAllister, St. Louis----W 10
Nov. 24—Jimmy McAllister, St. Louis----W 12
Dec. 15—Miguel Acevedo, St. Louis-----W 10
1948
Jan. 12—Maxie Shapiro, Brooklyn -----L 10
Jan. 26—Karl Joris, Chicago ----------KO 1
Feb. 23—Johnny Forte, St. Louis --------W 10
Mar. 10—Jose Gonzalez, St. Louis --------W 10
Apr. 5—Maxie Shapiro, St. Louis -----KO 7
May 24—Jimmy McAllister, Baltimore--L 10
June 21—Harold Dade, Chicago ---------L 10
July 12—Harold Dade, St. Louis ---------D 10
July 27—Miguel Acevedo, Hartford -----W 10
Oct. 29—Harold Dade, Chicago ---------L 8
Dec. 8—Teddy Davis, St. Louis --------W 10
Dec. 15—Glen Flanagan, St. Paul -------L 10
1949
Jan. 4—Raul Campos, Los Angeles------L 10
Jan. 18—Chico Rosa, Honolulu----------W 10
May 10—Elis Ask, St. Louis ----------L 10
June 23—Elis Ask, St. Louis ----------W 10
Dec. 12—Proctor Heinold, St. Louis------W 10
1950
Jan. 16—Willie Pep, St. Louis------KO by 5
(World Featherweight Title)
Feb. 27—Humberto Sierra, St. Louis----KO 3
Mar. 27—Glen Flanagan, St. Louis -------W 10
Apr. 17—Ray Famechon, St. Louis ------L 10
Apr. 27—Glen Flanagan, St. Paul --------W 10
July 10—Ernesto Aguilar, St. Louis -----W 10
July 31—Leo LeBrun, St. Louis ---------W 10
Nov. 1—Sandy Saddler, St. Louis-------L 10
1951
Jan. 10—Ray Famechon, St. Louis-------L 10
May 7—Percy Bassett, Phila.-------KO by 4
May 29—Eddie Burgin, Cincinnati-----W 10
June 25—Percy Bassett, St. Louis-------KO 2
July 20—Dave Gallardo, Hollywood----KO 7
Aug. 21—Corky Gonzales, Denver-------L 10
Aug. 31—Joe Lopes, Hollywood----------L 10
Oct. 29—Dave Shade, St. Louis---------W 10
Dec. 6—Juan Padilla, St. Louis----------L 10
Dec. 17—George Araujo, Providence----L 10

CLARENCE RILEY
1951
Detroit, Mich., Middleweight
May 23—Johnny O'Rourke, Detroit-----W 4
Sept. 5—Al Hardy, Detroit----------D 4
Oct. 8—Rusty Cleek, Flint----------L 6
Oct. 22—Tommy Leedle, Grand Rapids--L 4

ODELL RILEY
Chicago, Ill. Negro Heavyweight
1945
June 1—Johnny Flanagan, Chicago-----KO 1
June 25—Hubert Hood, Chicago----------D 8
Aug. 3—Bill Peterson, Chicago--------KO 4
Aug. 13—Hubert Hood, Chicago----------D 10
Sept. 26—Lee Q. Murray, Chicago--------W 8
Nov. 12—Archie Moore, Detroit------KO by 6
1946
Jan. 17—Clayton Worlds, Chicago--------W 10
Jan. 31—Nate Bolden, Chicago----------L 10
May 16—Stormy Williams, Chicago-----KO 7
July 1—Curtis Sheppard, Baltimore----W 10
Aug. 12—Curtis Sheppard, Balt.-----KO by 6
Oct. 14—Jimmy Bell, Baltimore--------KO 5
Dec. 9—Gene Jones, Baltimore--------KO 7
1947
Jan. 13—Buddy Walker, New York-KO by 7
Jan. 21—Lee Q. Murray, Detroit----KO by 2
Apr. 29—Grady Welch, Akron ---------KO 4
June 26—Shamus O'Brien, Akron ---------L 10
July 11—Lee Q. Murray, Baltimore-KO by 3
1948
Feb. 18—Baston Leon, Akron ----------KO 3
Nov. 1—Kid Riviera, Chicago ----------L 8
1949
Mar. 30—Ricky Ronci, Akron----------KO 3
Oct. 23—Johnny Swanson, Akron--------D 8
1950
Mar. 8—Alabama Kid, Akron ---------KO 3
Apr. 19—Johnny Swanson, Akron ------KO 4
Nov. 14—Jimmy Bell, Akron----------KO 7
Nov. 24—Levi Bryant, New York---------L 6

1951

Jan. 2—Doc Williams, Toledo.....L 10
Jan. 17—Ringo Harris, Detroit.....KO by 3
Mar. 19—Omelio Agramonte, Miami .....KO by 8
May 28—Rex Layne, Milwaukee.....KO by 6
June 15—Jack Flood, N. Y.....KO 1
Aug. 15—Jesse Manigault, Baltimore.....D 6
Oct. 26—Keene Simmons, N. Y.....W 6

ALEX RILLEUX

New Orleans, La., Bantamweight

1951

May 28—Domingo Rivera, New Orleans..W 4
June 1—Baby Alantez, Baton Rouge.....W 4
June 25—Frankie Speed, New Orleans..W 4
Aug. 12—Frank Savoie, New Orleans...W 4
Aug. 27—Frank Savoie, New Orleans.....L 4
Oct. 1—Frankie Speed, New Orleans...L 4

JOE RINDONE

Roxbury, Mass. Middleweight

1947

Mar. 26—Willie Clinton, Providence ...KO 2
Mar. 31—Frankie Burley, Boston .....KO 2
June 18—Eddie Carroll, Providence .....KO 1
June 25—George Wilson, Providence ...KO 6
Aug. 11—Bunky Wall, Providence .....KO 3
Sept. 29—Red Doty, Providence .....KO 1
Oct. 8—Curtis Moore, Providence .....W 8
Nov. 3—Carmine Lato, Providence .....W 10
Nov. 17—Curtis Moore, Providence..KO by 4

1948

Feb. 23—Pat Vendrillo, Providence ...KO 4
Aug. 9—Winston Corbett, Providence..KO 3
Aug. 16—Oswaldo Silvo, Providence .....W 8
Aug. 30—Tony Masciarelli, Providence..KO 10
Sept. 13—Moses Cunikin, Boston .....KO 5
Oct. 18—Maxie Spoon, Boston .....KO 5
Nov. 1—Chet Vinci, Boston .....W 10
Nov. 29—Pete Mead, Boston .....D 10
Dec. 20—Al Priest, Boston .....W 10

1949

Feb. 14—Pete Mead, Boston .....W 10
June 1—Bobby Flanagan, Worcester..KO 6
June 6—Billy Gordon, Providence.....L 10
Nov. 17—Leon Brown, Fall River .....KO 4
Nov. 28—Mal Brown, Providence .....W 10

1950

Feb. 6—Charley Angelee, Providence..W 10
Mar. 20—Charley Zivic, Providence.....W 10
Apr. 17—Robert Villemain, Boston.....L 10
May 22—Joe Blackwood, Boston.....W 10
Aug. 22—Henry Lee, New Bedford.....L 10
Sept. 5—Henry Lee, New Bedford.....L 10
Sept. 25—Henry Lee, Boston.....W 10
Oct. 2—Ralph Zanelli, Providence.....W 12
Oct. 16—Ray Robinson, Boston.....KO by 6
Nov. 27—Ralph Zanelli, Providence.....L 12

1951

Jan. 22—Paul Pender, Boston.....W 10
Mar. 12—Paul Pender, Boston.....D 10
Apr. 16—Bob Murphy, Boston.....WF 6
May 29—Gene Hairston, Boston.....D 10
July 23—Bob Murphy, Boston.....KO by 5
Oct. 15—Walter Cartier, Boston....KO by 1

HECTOR RIOS

Mexican Featherweight

1950

Apr. 15—Enrique Morales .....D 6
Sept. 11—Rudolpho Villa, Albuquerque..W 10
Oct. 17—Jackie Graves, Houston....KO by 4

1951

Jan. 24—Edel Ojeda, El Paso.....W 10

BABE RIVERA

Mexican Flyweight

1951

Feb. 10—Chocolate Nieto, Mexico City..KO 6
Mar. 3—Angel Iglesias, Mexico City...KO 9
Apr. 7—Raul Solis, Mexico City...KO by 2
May 2—Pulga Herrera, Mexico City...W 10
Aug. 25—Edel Ojeda, Mexico City.....L 10
Nov. 3—Beto Couary, Mexico City.....L 10
Nov. 21—Kid Anahuac, Mexico City.....W 10
Dec. 8—Chebo de La Torre, Mexico City KO by 9

DOMINGO RIVERA

New Orleans, La., Bantamweight

1951

May 28—Alex Rilleaux, New Orleans....L 4
June 11—Louis Chalaire, New Orleans...W 4
June 18—Johnny Acosta, New Orleans..KO 3
June 25—Al Pellegrini, New Orleans....L 4
July 9—Joe Gaeto, New Orleans..KO by 4
July 16—Vic Noto, New Orleans.....W 4
July 30—John Navarro, New Orleans....D 4
Aug. 13—John Navarro, New Orleans....L 4
Aug. 20—Joe Gaeto, New Orleans.....L 4
Aug. 27—Joe Gaeto, New Orleans.....L 4
Sept. 4—Frank Savoie, New Orleans....W 4
Sept. 10—Willie Pastrano, New Orleans..L 4
Oct. 22—Willie Pastrano, New Orleans..L 4

FRANKIE (FERNANDO) RIVERA

Kansas City, Mo. Mexican-American Lightweight

1945

June 15—Calvin Leight, Kansas City.....W 6
July 17—Paul Martinez, Kansas City...KO 4
Aug. 14—Nick Saunders, Kansas City....W 6
Sept. 3—Tony Calato, Kansas City.....KO 2
Sept. 28—Todd Dowdy, Kansas City....KO 2
Oct. 26—Jackie Boyd, Minneapolis.....W 6
Oct. 30—Charley Stacker, Kansas City..KO 2
Nov. 16—Charley Johnson, Minneapolis..KO 1
Dec. 3—Jimmy Young, Kansas City...KO 1

1946

Feb. 4—Charlie Stacker, Kansas City..KO 1
Feb. 26—Joey Palmo, Kansas City.....W 6
Mar. 12—Benny May, Kansas City.....W 8
Apr. 29—Hank Ulrich, Kansas City....KO 3
June 4—Jose Anderas, Kansas City.....L 8
June 18—Jose Anderas, Kansas City.....W 10

1947

Jan. 14—Howard Jackson, Kans. City...D 10
Mar. 25—Ernie Hoffman, Kansas City...W 6
Apr. 8—Eddie Dames, Kans. City .....L 8
Apr. 29—Eddie Hines, Kansas City .....W 3
July 1—Howard Jackson, Kans. City....L 8
Dec. 10—Ernie De France, Wichita.....W 6

1948

Jan. 7—Corky Gonzales, Omaha .....L 6
Jan. 21—Ernie DeFrance, Topeka .....W 4
Jan. 29—Mel Hammond, Minneapolis .....KO by 6
Feb. 3—Frankie Montoya, Denver .....W 10
Feb. 26—Bob Carew, Des Moines .....L 8
May 5—Jackie Turner, Minneapolis ...L 6
June 17—Eddie Marotta, Minneapolis...L 6

1949

Jan. 12—Ernie DeFrance, Wichita.....W 6
June 9—Eddie Lacy, Minneapolis ..KO by 1
July 20—James Gregory, Topeka .....W 6
Aug. 5—Joe Romano, Topeka .....W 4
Aug. 11—James Gregory, Council Bluffs W 4
Sept. 14—Kay LaFlore, Wichita.....KO 4
Sept. 23—Harold McDonald, Omaha.....W 4
Oct. 12—Charles Gardner, Wichita .....W 4
Oct. 19—Dale Lomberger, Topeka ....KO 3
Oct. 26—Frank Craig, Wichita .....W 4
Oct. 31—Gene Parker, Chicago.....KO by 3
Nov. 9—Buddy Love, Wichita .....W 6
Nov. 17—Howard Stevens, Wichita ....KO 2
Nov. 28—James Elam, Kansas City .....W 5
Nov. 30—Nelson Levering, Wichita .....D 6
Dec. 7—Aberdeen Lynch, Wichita .....L 4
Dec. 8—Eddie Lacy, Minneapolis...KO by 2

1950

Jan. 19—Jimmy Lunn, Kansas City.....L 5
Mar. 10—Nelson Levering, Topeka..KO by 3
Mar. 27—Joe Hennigsen, St. Louis.....W 4
Apr. 17—Jimmy Thomas, St. Louis.....D 1
Oct. 12—Howard Billington, St. Louis..KO 1
Nov. 23—Marvin Smith, Paducah...KO by 4

1951

Jan. 31—Marvin Smith, Wichita...KO by 3
July 10—Frankie Craig, Kansas City...KO 5

FRANKIE RIVERA

Los Angeles, Cal., Featherweight

1951

Mar. 19—Chico Gomez, Ocean Park.....L 4
May 18—Johnny Richards, Hollywood..W 4
Aug. 17—Tony Gallegos, Los Angeles...W 4
Oct. 16—Rafael Alegria, Los Angeles...W 4
Dec. 11—Tony Olivas, Los Angeles.....L 4

MANUEL RIVERA

Mexican Lightweight

1946

July 24—Eduardo Serratos, Mexico City..L 10
Sept. 18—Chucho Llanes, Mexico City....W 10
Oct. 5—Pancho Saucedo, Mexico City..W 10
Oct. 16—Chilindrina Valencia, Mex. City..L 10
Nov. 9—Pedro Ramirez, Mex. City..KO by 8

1947

Apr. 7—Villita de Juarez, Mexico City..W 10
May 7—Villita de Juarez, Mexico City..W 10
May 24—Lalo Gallardo, Mexico City ....L 10
July 26—Raul Esqueda, Mexico City....W 10
Sept. 6—Jorge Robles, Mexico City ....W 10
Dec. 6—Memo Valero, Mexico City.....L 10

1948

Feb. 21—Eduardo Serratos, Mexico City .....KO 10
May 8—Raul Esqueda, Mexico City ....W 10
Aug. 14—Jose Cardenas, Mexico City..KO by 2
Nov. 17—Lauro Salas, El Paso .....W 10

1949

Apr. 6—Leonardo Lopez, Mexico City..W 10
May 21—Lalo Gallardo, Mexico City.....L 10
June 25—Panchito Uribe, Mexico City....W 10
Nov. 5—Luis Castillo, Mexico City..KO by 5

1950

Jan. 21—Saul Torres, Mexico City.....D 10
Mar. 11—Bernardo Ramirez, Mexico C..KO 4
Apr. 12—Auriello Gruz, Mexico City....W 10
Sept. 9—Alfonso Ortiz, Mexico City....KO 9
Oct. 28—Lalo Gallardo, Mexico City....W 10

1951

Feb. 17—Tony Mar, Mexico City.....D 10
Apr. 28—Rudy Cruz, Mexico City.....D 10
June 23—Raul Esqueda, Mexico City....L 10
Aug. 18—Chuchu Ruiz, Mexico City....W 10
Nov. 16—Rudy Cruz, Hollywood.....KO by 4

SAL RIVERA

New York Lightweight

1951

Jan. 18—Johnny Musto, Brooklyn.....KO 2
Jan. 23—Jerry Drouin, White Plains...KO 1
Feb. 6—Gene Robnett, White Plains....L 6
Feb. 27—Henry Fields, White Plains..KO 2
Mar. 29—Carmine Fiore, Brooklyn..KO by 5
Apr. 10—Tony Allegro, White Plains .....KO by 4
Dec. 11—Al Avant, White Plains.....L 6
Dec. 28—Bobby Barclay, New York....KO 2

ERNIE RIVERS

Montclair, N. J., Lightweight

1951

Mar. 19—Joe Rocco, Newark.....W 4
Mar. 26—Joe Rocco, Newark.....W 6
Apr. 9—Jack Nicholson, Newark.....W 4
Apr. 23—Mike DeStefano, Newark.....W 4
May 7—Kid Hatcher, Newark.....L 4
May 21—Kid Hatcher, Newark.....W 4
June 18—Manny Santos, Newark.....L 4
July 9—Henry Winchmann, Phila.....L 4
Aug. 6—Jimmy McLaughlin, Newark...L 4
Oct. 29—Gene Takach, Trenton....KO by 7
Sept. 25—Frankie Freese, Newark.....L 6

KID RIVIERA

(Jimmy Williams)

Chicago, Illinois, Heavyweight

1944

June 5—Nate Wright, Newark.....W 5
June 26—Nate Wright, Newark.....L 6
June 30—Johnny Tuck, Long Branch, N. J.L 6
July 26—Freddie Schott, Elizabeth..KO by 4
Oct. 12—Johnny Hubbard, Milwaukee...W 4
Nov. 20—Dan Merritt, Chicago.....W 8
Dec. 8—Elmer Ray, New Orleans...KO by 6

1945

Apr. 2—Bobby Thompson, Baltimore....L 6
Apr. 30—Henry Taylor, Buffalo .....W 6
June 11—McKinley English, Detroit.....D 8

1946

Aug. 14—Bill Jackson, St. Louis.....KO 2
Sept. 9—Billy Sullivan, St. Louis.....KO 1
Sept. 17—Cyclone Lynch, St. Louis.....KO 3
Oct. 21—Kenny Johnson, St. Louis.....W 6

1947

Jan. 20—Bob Nora, Omaha .....KO 4
Jan. 29—John O'Haras, Wichita .....KO 1
Feb. 3—Al Spaulding, Omaha .....KO 4
Mar. 12—Bill Poland, St. Louis .....KO 5
Mar. 31—Tex Boddie, Omaha .....KO 6
May 26—Abel Cestac, Omaha .....W 10
July 9—Johnny Shkor, St. Louis .....W 10
Aug. 5—Turkey Thompson, Los Angeles .....KO by 4

1948

Jan. 19—Hubert Hood, Omaha .....W 10
Jan. 29—Sid Peaks, Miami .....KO by 10
Apr. 21—Pat Comiskey, St. Louis .....W 10
Sept. 27—Hubert Hood, Chicago .....W 6
Nov. 1—O'Dell Riley, Chicago .....W 8
Nov. 23—Joe Louis, St. Louis .....Exh. 4

1949

Feb. 15—Willie Champion, Louisville...KO 2
Feb. 22—Elmer Ray, St Louis.....W 10
Mar. 1—Sid Peaks, Louisville.....W 10
Aug. 26—Al Hoosman, Spokane.....KO 9
Sept. 15—Buddy Scott, Spokane .....KO 3

1950

July 26—Willie Bean, Spokane.....L 10

1951

Aug. 14—Willie Bean, Spokane.....W 10
Nov. 13—Bob Baker, Cincinnati.....D 10

PHIL RIZZO

Brooklyn, N. Y., Welterweight

1950

Mar. 16—Ray Thomas, Brooklyn.....W 4
Apr. 10—Joey LaScala, Brooklyn.....W 4
Apr. 20—Bill Farley, New York.....KO 1
May 4—John Hickson, New York...KO by 4
June 8—Frank Varranca, Brooklyn.....W 4
June 12—Chico Vejar, Brooklyn.....L 4
June 26—Frank Mucci, Brooklyn.....W 4
July 10—Herbert Elly, Brooklyn.....KO 2
July 14—Pete Arabello, Long Beach..KO by 3
July 20—Sammy Guiliano, New York....W 4
Aug. 10—Sammy Guiliano, Brooklyn.....L 6
Aug. 24—Jim Dillon, Brooklyn.....L 6
Sept. 23—Herbert Elly, Brooklyn.....W 6
Oct. 10—Rene Camacho, New York....KO 2
Oct. 27—Riggie Alotti, New York.....W 6
Nov. 11—Irving Wallach, Brooklyn.....W 6
Nov. 28—Frank Gubas, New York.....L 6
Dec. 9—George Flores, Brooklyn.....W 6
Dec. 23—George Flores, Brooklyn.....L 8

1951

Jan. 13—George Flores, Brooklyn.....D 8
Jan. 26—Vinnie D'Andrea, N. Y.....W 6
Mar. 3—Vinnie D'Andrea, Brooklyn....D 8
Mar. 31—Vinnie D'Andrea, Brooklyn....D 8
Apr. 28—Mario Moreno, Brooklyn.....W 8
May 19—Roger Donoghue, Brooklyn....L 8
June 27—Vinnie D'Andrea, N. Y.....L 6
Dec. 8—Ralph Jones, Brooklyn.....KO by 7

BILLY ROBB

Philadelphia, Pa., Featherweight

1948

Apr. 13—Merrill Matthews, Trenton.....W 4
Apr. 20—Les Young, Trenton .....W 4
Apr. 26—Joe Williams, Trenton .....KO 1
May 14—Les Young, Philadelphia .....W 4
June 1—Bill Muth, Elizabeth .....W 4
July 15—Les Young, Philadelphia .....KO 1
July 21—Mickey Young, New York .....L 4
Nov. 4—John Norman, Atlantic City ..KO 2
Nov. 8—Bobby Miller, Philadelphia ...L 4
Nov. 29—Harvey Griffin, Philadelphia ..W 4
Dec. 18—Harvey Griffin, Philadelphia ..L 4

1949

Feb. 28—Eli Williams, Philadelphia.....W 4
Mar. 3—Ed Kirby, Philadelphia.....KO 4
Mar. 10—Eddie Brown, Philadelphia.....D 4
Apr. 4—Eli Williams, Philadelphia.....W 6

1950

Mar. 27—Marvin Green, Philadelphia....W 4
May 1—Luther Thomas, Philadelphia..KO 4
June 5—Marvin Green, Philadelphia.....D 4
June 21—Walter Kit, Philadelphia.....W 4

1951

Oct. 22—Tommy Leach, Trenton.....KO 3
Nov. 27—Don Kline, Newark.....KO by 1

AL ROBBINS

New York Welterweight

1951

Jan. 8—Willie Wright, New London....W 4
Feb. 1—Bobby Stevens, New London..W 4
Feb. 10—Claude D'Arcy, Brooklyn.....W 4
Feb. 23—Tommy Dixon, Brooklyn.....W 4
Mar. 1—Maurice Jenkins, Brooklyn .....KO by 3
Mar. 13—Claude D'Arcy, White Plains..KO 4
Mar. 20—Lee James, White Plains.....KO 1
Apr. 12—Richie Reed, Brooklyn.....D 4
Apr. 28—Whitman Burgess, Brooklyn...W 4
May 10—Russ Parilla, Brooklyn.....W 4
May 16—Russ Parilla, N. Y.....W 4
May 25—Richie Reed, N. Y.....L 4
June 2—Albert Anderson, Brooklyn....W 4
June 8—Albert Anderson, Stamford....W 4
July 3—Richie Coleman, Brooklyn.....W 4
July 6—Phil Modica, Long Beach.....W 6
July 20—Maurice Jenkins, Long Beach..L 6
July 31—Phil Modica, Brooklyn.....W 6
Aug. 17—Julio Rivera, Long Beach.....W 6
Aug. 30—Joey Klein, Long Beach.....L 6
Sept. 18—Jimmy Sullivan, Brooklyn....W 6
Sept. 21—Richie Reed, N. Y.....L 4
Oct. 20—Roland Gomes, Brooklyn.....KO 3
Oct. 29—Frankie Freese, N. Y.....L 6
Nov. 20—Don Miller, White Plains.....W 6
Dec. 4—Joe Moore, White Plains.....W 6
Dec. 19—Dave Seabrook, New York.....W 4

HAROLD ROBBINS

Vancouver, B. C., Welterweight

1946

Mar. 21—Ray Ellison, Highland Park....KO 4
Mar. 26—Lou Anderson, Brooklyn.....KO 1
Mar. 28—Tom Wallace, New Bruns.....KO 4
Mar. 29—Billy Gibbons, Brooklyn.....KO 1
Apr. 2—John Thomas, N. Y. C.....L 4
Apr. 23—Tommy Daniels, Brooklyn.....W 4
Apr. 25—Leon Evans, Orange.....L 4
May 21—Billy Ryan, Elizabeth.....W 6
May 29—Samuel King, N. Y. C.....W 4
June 4—John Thomas, N. Y. C.....KO by 1
June 20—Jasper O'Hanley, Brooklyn.....W 6
June 25—George Marino, Norwalk.....D 6
June 27—John Thomas, Brooklyn....KO by 2
July 2—Tony DeSalvo, N. Y. C.....L 6
July 10—George Marino, Bridgeport.....L 6
Sept. 25—Frankie Reyes, Spokane.....KO 4
Oct. 1—Duke Harris, Seatlle.....D 6
Oct. 9—Don Fitzgerald, Spokane..KO by 2
Dec. 6—Cal Robinson, Portland....KO by 2

1947

—Davey Ward, Tacoma .....L 6
—Young Brown, Tacoma.....W 6
Apr. 28—Preston Bell, San Francisco..KO 4
May 2—Vepe Watson, San Francisco ..W 4
May 5—Parker Stewart, San Francisco..W 4
May 26—Benny Walker, San Francisco ..L 4
Nov. 4—Hal Halloway, Seatte .....L 6

1948

Jan. 1—Chuck Brown, Portland.....W 6
Jan. 5—Frank Smith, San Francisco..KO 3
Jan. 13—Valentino Carlson, Portland..KO 3
Feb. 17—Chuck Brown, Portland....KO by 4
Mar. 22—Zeke Lucero, San Francisco.....L 8
Mar. 24—Louis Jordan, Oakland.....L 4
Mar. 31—Manuel Montes, Fresno .....L 6
Apr. 6—Clarence Reed, Stockton.....D 4
Apr. 12—Alex Amador, San Francisco....L 5
Apr. 19—Leroy Willis, San Francisco KO by 2
Nov. 1—Joe Sims, Oakland.....L 4
Nov. 9—Earl Syas, Sacramento .....D 4

1949

Jan. 4—Paul Kennedy, Portland.....W 6
Jan. 20—Dick Wolfe, Vancouver.....D 8
Feb. 1—Dick Wolfe, Portland.....L 6
Feb. 3—Blackie Vanderveer, Vancouver L 6
Oct. 12—Bill Eddy, Spokane.....KO by 10
Nov. 24—Pinky Cowan, Vancouver ....KO 3

1950

Jan. 30—Al Marotti, Edmonton.....KO by 3
Apr. 20—Benny Geary, Edmonton.....KO 6
May 11—Benny Geary, Edmonton....KO by 6

1951

Feb. 3—Stan James, Edmonton.....D 6
Mar. 5—Stan James, Edmonton.....L 8
May 31—Billy Spring, Edmonton.....W 6

ALBERT ROBERTS

Chicago, Ill., Lightweight

1949

Feb. 7—Calvin White, Chicago.....KO 3
May 16—Billy Creech, Chicago.....W 4
May 23—Herman Mills, Chicago.....L 4
June 6—Billy Cobb, Chicago.....W 4
June 13—Billy Cobb, Chicago.....W 4
June 27—Jimmy Walker, Chicago.....L 4
July 11—Bob Henry, Chicago.....L 4
Aug. 29—Billy Cobb, Chicago.....L 4

1950

Feb. 6—Tony Spano, Chicago.....L 5
Mar. 22—Tony Spano, Chicago.....W 4
June 12—Joe Hennigsen, Chicago.....W 4
Aug. 21—Tommy Baker, Chicago.....L 8
Sept. 20—Bunny Berrigan, Milwaukee....L 6
Oct. 16—Tom McMenamy, Chicago.....L 6

1951

Jan. 1—Tom McMenamy, Sheboygan .....KO by 5
Apr. 30—Russ Tague, Chicago.....KO by 4
May 17—Eddie Gonzales, Hammond.....W 6

BILL ROBERTS

Indianapolis, Ind. Heavyweight

1948

May 27—Shankio Chaney, Indianapolis..KO 2
Sept. 21—Orlando Ott, Indianapolis.....W 10
Sept. 28—Frankie Majors, Vincennes, Ind. .....W 10
Oct. 22—Hubert Hood, Indianapolis..KO by 2
Oct. 29—Bob O'Bannon, Indianapolis ..W 10

1949

(Inactive)

1950

Feb. 13—Pedro Bradley, Chicago.....W 8
Feb. 17—Jimmy Sheets, Indianapolis....W 6
Mar. 3—Bob Jenkins, Indianapolis....KO 4
Mar. 24—Virgil Strauss, Indianapolis....W 8
Mar. 31—Bob Jenkins, Louisville.....W 4
Apr. 21—Roger Griffin, Indianapolis....KO 6
Sept. 12—Dale Panter, Salt Lake City....W 10
Sept. 18—Marty Marshall, Chicago.....L 6

1951

Jan. 15—Rex Layne, Salt Lake City .....KO by 9
Feb. 6—Johnny Summerlin, Detroit....L 6
Feb. 20—Johnny Summerlin, Detroit....L 8
Apr. 2—Richard Hagen, Chicago.....W 6
Apr. 9—Jackie Lyons, Oklahoma City..W 6
May 10—Embrell Davidson, Grand Rapids .....L 10
Nov. 27—Charlie Lee, Cincinnati....KO by 7

ERNIE ROBERTS

New York, N. Y., Lightweight

1949

Aug. 15—Al Fernandez, Brooklyn.....W 4
Nov. 9—Joe Torrens, New York.....L 4

1950

Jan. 14—Walter Keyes, Brooklyn.....W 4
Jan. 24—Bobby Gainsville, New York...W 4
Feb. 2—Gene Coleman, Brooklyn..KO by 1
Mar. 23—Nelson Torres, Brooklyn.....W 4
Mar. 27—Jimmy Allen, Brooklyn.....KO 1
May 22—Frankie Carini, Brooklyn.....W 6
June 22—Stokes Thomas, Brooklyn....KO 1
July 27—Phil Morizio, Brooklyn.....L 6
Aug. 25—Bernie Peters, Wilmington....W 6
Sept. 18—Louis Ortiz, Holyoke.....KO 5
Nov. 16—Louis Escuter, Brooklyn.....W 6
Dec. 7—Bruno Lijoi, Brooklyn.....KO 5
Dec. 28—Phil Morizio, Brooklyn.....W 8

1951

Apr. 16—Bobby Fenty, Philadelphia...KO 4
May 12—Ermano Bonetti, Brooklyn....KO 4
May 26—Isaac Jenkins, Brooklyn.....W 8

F. D. ROBERTS

Corpus Christi, Texas, Heavyweight

1951

July 23—Pat Viola, Corpus Christi.....W 6
Aug. 17—Jesse Vargas, Corpus Christi..KO 4
Sept. 24—Charlie Hoomaian, Corpus Christi .....KO 4
Oct. 15—Johnny Wilder, Corpus Christi .....KO 5

GEORGE ROBERTS
Philadelphia, Pa., Middleweight

1948

May 25—Richie Dallas, N. Y. C.....L 6
Aug. 9—Jackie Dugan, Philadelphia.....D 4
Aug. 19—Charley Howley, Phila.....KO by 5

1949

Jan. 27—Jim Dockery, Philadelphia....KO 2
Feb. 10—Joe Aurillo, Philadelphia.....KO 3
Feb. 24—Mike Carney, Philadelphia....KO 2
Mar. 14—Jimmy Cannon, Phila. .....KO by 4

1950

June 29—Jimmy Herring, New York.....L 6
July 20—Carmine Vitale, New York KO by 7
Aug. 10—Lino Armentero, New York.....L 6
Nov. 13—Jimmy Beau, Stamford.....KO by 1
Nov. 27—Joe Giardello, Philadelphia....D 6

1951

Feb. 5—Charley Angelee, Holyoke KO by 9
Apr. 2—Sammy Walker, Holyoke.....L 10
June 16—Randell Starkey, Brooklyn KO by 5

TEDDY ROBERTS
St. Louis, Mo., Featherweight

1949

Nov. 3—Roy Higa, Duluth, Minn.....L 6

1950

May 1—Jimmy LaCassa, Chicago.....L 4
Oct. 24—Doyle Payne, St. Louis.....KO 3
Nov. 1—Tony Lalla, St. Louis.....W 4

1951

June 25—Gene Dale, St. Louis.....W 4
Aug. 21—Tommy Manois, Denver.....L
Aug. 31—Tony Gallegos, Hollywood...KO 1
Sept. 26—Sonny Gatrell, St. Louis.....KO 4
Dec. 6—Don Ward, St. Louis.....L 4

VERNON ROBERTS
Gary, Ind., Welterweight

1950

Oct. 2—Len Salvo, Chicago.....D 4
Oct. 18—Chuck Davey, Chicago.....L 4
Oct. 23—Sonny Harris, Chicago.....D 4
Nov. 3—Billy Webb, Duluth.....KO 1
Nov. 16—Len Salvo, Sheboygan.....D 5
Dec. 14—Gene Parker, Indianapolis.....L 8

1951

Jan. 1—Len Salvo, Sheboygan.....L 5
Jan. 4—Chuck Davey, Lansing....KO by 4
Feb. 19—George Price, St. Paul....KO by 4

BOB ROBERTSON
Syracuse, N. Y., Middleweight

1951

Mar. 15—Joe Greco, Brooklyn.....L 4
Mar. 22—Howard Soligny, Brooklyn.....L 4
Apr. 4—George Howard, Elizabeth.....L 4
Apr. 7—Dom Porcari, Brooklyn.....L 4

DON "ROCKY" ROBINSON
California Light Heavyweight

Born, Denver, Colo., June 3, 1928.
Won Pacific Coast Golden Gloves Light Heavyweight title, 1951.

1951

June 5—Ray Louis, Los Angeles.....W 4
June 12—Lou Neuman, Los Angeles....KO 1
July 17—Al Johnson, Los Angeles.....KO 3
July 31—Junior Washington, Los Angeles.....L 6
Aug. 21—Art Hardy, Los Angeles.....KO 2
Sept. 11—Walter Landry, Hollywood...KO 5
Sept. 18—Sonny Harris, Los Angeles...KO 2

JIMMY ROBINSON
Newark, N. J., Lightweight

1951

July 16—George Carpentier, Newark....L 4
Sept. 17—Erwin Schultz, Newark.....KO 1
Sept. 25—Bucky Smith, Newark.....KO 3

JESSE ROBLES
Mexican Welterweight

1950

Jan. 3—Jorge Chavez, Chichuahua....KO 3
Jan. 9—George Kramer, El Paso.....L 4
Feb. 2—Frankie Guzman, El Paso.....W 4
Mar. 6—Larry Hernandez, Albuquerque D 6
May 10—Raymond Perez, El Paso.....L 4
June 30—Tony Wilson, Albuquerque.....W 6
July 14—Frankie Guzman, El Paso.....W 4
Aug. 4—Chuck Foster, Albuquerque....L 6
Sept. 11—Sal Chavez, Albuquerque.....D 6
Sept. 25—Aaron Junior, Ocean Park.....W 4
Sept. 26—Bobby Brewster, Los Angeles..W 4
Oct. 3—Freddy Herman, Los Ang...KO by 5
Oct. 11—Douglas Ray, Coolidge, Ariz...KO 4

1951

Jan. 22—El Tigre, Tucson.....W 6
July 27—Francisco Guzman, El Paso....W 4
Oct. —Benny Valencia, Albuquerque KO 9

GENE ROBNETT
New York, N. Y., Featherweight

1950

Apr. 21—Ruby Burns, New York.....W 4
May 10—Max Osario, New York.....KO 4
May 15—Charley McGarry, Brooklyn...W 4
July 14—Charles Slaughter, Long Beach W 4
Aug. 21—Bob Barclay, Brooklyn.....W 4
Aug. 25—Jim Fredericks, Long Beach...W 4
Sept. 4—Abdoul Ali, Brooklyn.....W 4
Sept. 14—Charles Slaughter, Brooklyn...W 4
Oct. 10—Earl Hilton, New York.....W 4
Oct. 16—Joey Cam, Boston.....W 6
Oct. 23—Johnny Johnson, New Haven..KO 3
Oct. 28—Tommy Dixon, Brooklyn.....W 4

1951

Feb. 6—Sal Rivera, White Plains.....W 6
Feb. 16—Jimmy Thomas, N. Y.....W 4
Feb. 19—Danny Falcone, Providence....W 6
Feb. 24—Tony Allegro, Brooklyn.....W 6
Apr. 30—George Edmunds, Holyoke....KO 2
May 8—Charley McGarrity, N. Y.....W 6
June 8—Lettie Petteway, N. Y.....W 4
Sept. 26—Charley McGarrity, N. Y.....W 6
Aug. 9—Red Top Davis, Thompsonville L 8

WILLIE RODD
Puerto Rican Featherweight

1950

July 31—Tony Carrotta, Brooklyn.....W 4
Aug. 14—Tony Carrotta, Brooklyn..KO by 4
Sept. 7—Maxie Brocea, Brooklyn.....L 4
Oct. 3—Willie Orsini, New York.....L 4
Oct. 11—Al Graziano, New York....KO by 2
Oct. 19—Mickey Fuchs, Brooklyn.....L 4
Oct. 26—Mario Sulsanti, Brooklyn.....L 4
Dec. 26—Rafael La Boy, New York.....L 4

1951

Jan. 4—Max Osario, Brooklyn.....L 4
Feb. 6—Edwin Bishop, Trenton...KO by 3
Feb. 10—Tony Franco, Brooklyn.....L 4
Feb. 26—Pat Mattina, Holyoke.....L 4
July 16—Mike Ward, Newark.....KO by 3
Nov. 15—Al Tisi, Brooklyn.....L 4

BENJAMIN RODRIGUEZ
Cuban Flyweight

1947

July 26—Silveiro Vega, Manzanillo.....W 4
Sept. 13—Arturo Cancino, Manzanillo...L 4
Nov. 15—Francisco Herrero, Manz.....KO 3
Dec. 20—Francisco Herrero, Manzan.....W 4

1948

Mar. 6—Ramiro Perez, Manzanillo.....KO 3
Mar. 13—Ramiro Perez, Manzanillo.....KO 3
Apr. 3—Rafael Garcia, Manzanillo.....W 1
Apr. 17—Carlos Echeverria, Manzanillo KO 4
May 15—Oscar Caballero, Holguin.....W 6
June 26—Oscar Caballero, Manzanillo....W 4
Aug. 7—Arturo Cancino, Manzanillo...KO 3
Oct. 23—Daniel Suarez, Manzanillo KO by 3

1949

Sept. 24—Oscar Caballero, Puerto Padre KO 5
Oct. 8—Manuel Martinez, Manzanillo..W 6
Oct. 29—Antonio Herrera, Manzanillo..W 6

1950

Feb. 23—Victor Duarte, Delicias.....W 6
Mar. 4—Pedro Varona, Puerto Padre..W 6
Apr. 1—Daniel Suarez, Puerto Padre..W 6
Apr. 29—Luis Sancti, Puerto Padre...KO 1
June 30—Victor Duarto, Delicias.....D 6

May 27—Juan Castillo, Puerto Padre...W 6
June 23—Roberto Quesada, Puerto Padre W 6
Sept. 9—Baby Tolin, Manzanillo.....W 6
Sept. 23—Felix Pina, Manzanillo.....KO 3
Aug. 6—Andres Gonzales, Puerto P...KO 2
Oct. 21—Baby Tolin, Manzanillo.....W 10
Nov. 18—Felix Pina, Manzanillo.....KO 3

1951

July 14—Inocente Ruiz, Camaguey..KO by 5
July 21—Victor Duarte, Manzanillo....KO 5
Aug. 25—Israel Moreno, Manzanillo....W 8
June 30—Pedro Varona, Puerto Padre..KO 6
Sept. 8—Juan Rodriguez, Manzanillo..KO 5

REFUGIO (FUGIE) RODRIGUEZ

Los Angeles, Calif., Featherweight

1950

Jan. —Al Galindo, Ocean Park.....KO 4
Feb. 3—Aurelio Navarro, Hollywood..KO 3
Feb. 14—Manuel Maldonado, Los Angeles .....W 4
Apr. 4—Pepino Reynado, Los Angeles..KO 3
May 16—Pete Martinez, San Jose.....L 6
June 19—Tony Espinosa, Los Angeles....L 4
Aug. 25—Tony Smaldino, Hollywood...KO 5
Sept. 11—Dave Gallardo, Ocean Park....L 10

1951

Jan. 22—Baby Face Gutierrez, Ocean Park .....L 10

HECTOR RODRIQUEZ

New York Featherweight

1948

Apr. 5—Paul Darby, Brooklyn.....W 4
Apr. 17—Jerry Iglesia, Brooklyn.....W 4
Apr. 20—Julie Colon, N. Y. C.....KO 1

1949

Jan. 17—Jerry Kortright, N. Y. C.....L 4
Jan. 31—Joe Rigano, N. Y. C.....L 6
Feb. 22—John Lemons, Brooklyn.....KO 1
Apr. 5—Max Osario, Brooklyn.....L 6
May 2—Leslie Petteway, N. Y. C.....L 6
June 2—Massina Sanna, Brooklyn.....L 6
Aug. 18—Kelly Hymore, Brooklyn.....KO 2
Oct. 9—Rafael LaBoy, Brooklyn.....W 4
Oct. 26—Rafael LaBoy, N. Y. C.....W 4
Nov. 16—Rafael LaBoy, New York.....W 4
Dec. 8—Manuel Baptista, Brooklyn ...KO 1

1950

Jan. 9—Primo Arellano, New York....KO 1
Jan. 18—Alvaro Estrada, New York..KO 3
Mar. 1—Leo LeBrun, New York.....L 8
Mar. 30—Filberto Osario, Brooklyn.....W 6

1951

Dec. 6—Sam Lawry, New York....KO by 5

HORACIO RODRIGUEZ

Argentine Lightweight

1951

Oct. 24—M. Cerdan, Buenos Aires.....KO 5
Nov. 14—Roberto Costa, Buenos Aires..KO 9
Nov. 21—Juan Carlos Gonzales, Buenos Aires .....KO 3

PABLO RODRIGUEZ

Cuban Welterweight

1949

Feb. 25—Nat Terranova, Palm Beach .....W Dis. 3
Feb. 28—John Davis, Sarasota .....W 6
Apr. 13—Chic Boucher, Miami.....W 6
May 6—Jimmy Maddox, Tampa .....W 6
May 11—Snooks Howard, Miami .....L 6
May 17—Marty O'Keefe, Jacksonville..KO 1
May 25—Snooks Howard, Miami .....W 6
June 7—Kid Dinimita, Jacksonville.....W 6
June 20—Chick Ganley, Miami .....KO 3
June —Al Kid McCoy, Tampa.....W 6
June 28—Al Kid McCoy, West Palm Bch. L 8
July 7—Snooks Howard, Miami .....L 6
Nov. 23—Danny Stepnovich, Miami ....KO 8
Dec. 8—Tony LaRocco, Miami .....W 8

1950

Feb. 7—Jimmy Leach, St. Petersbg..KO by 3
Feb. 10—Johnny DeFazio, Palm Be..KO by 7
Feb. 22—Bernie Dowd, Miami.....L 8
Mar. 6—Bernie Dowd, Miami.....KO by 4
Dec. 27—Irving Walloch, Miami.....L 6

1951

Jan. 19—Ernie Koutnick, Palm Beach..L 8
Jan. 27—Billy Hogan, Tampa.....KO 3
Jan. 31—Snooks Howard, Miami.....KO 3
Feb. 2—Buddy Frazier, Palm Beach....D 6
Feb. 5—Jackie O'Brien, Sarasota..KO by 8
Mar. 9—Dickie Wilson, Palm Beach....D 6
Mar. 12—Angel Chavez, Sarasota.....D 6
Mar. 19—Snooks Howard, Sarasota.....D 6
Mar. 9—Dickie Wilson, Palm Beacch...D 6
Apr. 5—Snooks Howard, Miami.....L 6
Apr. 9—Pete Noka, Orlando.....L 8
May 16—Cecil Rhodes, Miami.....KO by 4
June 18—Billy Lauderdale, Miami..KO by 3
July 23—Billy Lauderdale, Miami.....D 6
July 25—Billy Lauderdale, Miami.....D 6
July 30—Billy Lauderdale, Miami.....L 6
Aug. 14—Billy Mullis, Jacksonville.....KO 2
Aug. 22—Billy Lauderdale, Miami.....L 6
Sept. 19—Richie Rhodes, Miami Beach..W 4

ROBERTO RODRIGUEZ

Mexican Lightweight

1951

Jan. 31—Chico Escamilla, Mexico City..L 10
Feb. 21—Memo Garmendis, Mexico City..L 10
Mar. 14—Choforo Martinez, Mexico City .....KO by 9
Oct. 10—Ray Perez, Mexico City.....L 10

CALVIN ROGERS

Gary, Ind., Featherweight

1951

Jan. 22—Johnny Nicholas, Milwaukee...L 4
Apr. 4—Johnny Nicholas, Milwaukee..KO 2
June 6—Johnny Nicholas, Milwaukee...L 5
June —Bob Singleton, Chicago...KO by 4

DON ROGERS

Portland, Ore., Lightweight

1949

July 26—Bobby Russell, Portland.....KO 1
Aug. 2—Al Moore, Portland.....KO 1
Sept. 5—Joey Ortega, Portland.....W 10
Oct. 4—Mickey Gimbel, Portland.....KO 7
Nov. 1—Felix Ramirez, Portland.....L 10
Nov. 29—Tony Chavez, Portland .....W 10

1950

Jan. 10—Abel Lucero, Portland.....KO 4
Feb. 28—Jock Leslie, Portland.....KO 10
Mar. 31—Tom Petty, Portland.....KO 2
May 16—Frisco Baracao, Portland.....KO 4
Aug. 19—Eddie Chavez, Eureka.....L 10
Oct. 10—Tote Martinez, Portland.....D 10
Nov. 14—Freddy Herman, Los Ang...KO by 8

1951

Mar. 17—Archie Whitewater, Eureka....W 10
May 15—Ed Johnson, Portland.....W 10
June 22—Emil Barao, Eureka.....KO by 1
Dec. 15—Manuel Madrid, Eureka....KO by 8

BRUCE ROHRBACH

Harrisburg, Pa., Middeweight

1950

Feb. 1—Moe Hill, N. Y.....W 4
Apr. 5—James Hardy, N. Y.....W 4

1951

Jan. 8—George Brooks, Baltimore.....W 4
Jan. 22—Al Niang, Baltimore.....D 6
May 28—Gypsy Prince, Baltimore.....KO 2
June 25—Eddie Marshall, Baltimore.....L 6

EARL ROLAND

Los Angeles, Calif. Welterweight

1949

Oct. 24—Herman Hinds, Ocean Park...KO 1
Oct. 28—Tello Cruz, Hollywood .....L 4
Nov. 4—Frank Dominguez, Hollywood ..L 4
Nov. 7—Tello Cruz, Ocean Park .....L 4
Dec. 6—Tello Cruz, Los Angeles .....W 4
Dec. 9—Sammy Figueroa, Hollywood ...L 4

1950

Jan. 6—Ray Perez, Hollywood.....L 4
Jan. 23—Jose Luis, Ocean Park.....W 4
Jan. 30—Chu Chu Jiminez, Ocean Park..L 4
Feb. 13—Bob Torrance, Ocean Park.....L 4
Feb. 21—Benny Jordan, Los Angeles.....L 4
Feb. 27—Dave Martin, Ocean Park.....W 4

1951

Mar. 2—Tello Cruz, Hollywood.....D 4
Mar. 6—Jimmy Savala, San Jose..KO by 3

CLAUDE ROLFE

Tampa, Fla., Heavyweight

1950

Aug. 25—Neil Wallace, Long Beach....KO 3
Oct. 23—Hugo Alvarez, New York.....KO 4
Nov. 2—Gil Newkirk, Brooklyn....KO by 5
Dec. 28—Willy Ferguson, Brooklyn.....L 4

1951

Jan. 18—Billy Ferguson, Brooklyn.....W 6
Jan. 30—Walker Coombs, Hartford....KO 2
Feb. 15—Sonny Parisi, Brooklyn.....L 8
Feb. 26—Jeff Dyer, Holyoke.....W 6
Mar. 2—Sylvester Jones, N. Y.....L 4
Mar. 16—Ted Calaman, N. Y.....KO by 4
Apr. 16—Charley Eagle, Waterbury.....L 8
June 6—Polly Smith, Elizabeth....KO by 7
Aug. 27—Willie James, Boston.....KO by 3

BOBBY ROMA

Warez, Mexico, Lightweight

1950

May 15—Marcus Vasquez, Tucson.....NC 2
June 26—Kid Magdaleno, El Paso.....W 6
July 1—Chemito Young, Tucson....KO by 2
July 17—Marcus Vasquez, Tucson.....D 6
Aug. 7—Marcus Vasquez, Tucson.....D 6

1951

Feb. 26—Chico Gomez, Ocean Park.....W 4
Mar. 5—John Richards, Ocean Park...W 4
Mar. 12—Babe Carreon, Ocean Park....D 4
Mar. 19—John Richards, Ocean Park....W 4
Apr. 27—Johnny Hart, Phoenix.....D 10
May 15—Reuben Salazar, Los Angeles..W 4
May 22—George Cramer, Los Angeles..W 4

FRANK RONKOVICH

Tooele, Utah, Light Heavyweight

Born April 4, 1924.

1948

July 5—Sam Healey, Salt Lake City..KO 5
Aug. 9—Andy Pickford, Salt Lk. C...KO 2
Aug. 21—Paul Kennedy, Twin Falls.....L 6
Aug. 27—Red Huff, Tooele.....W 8
Nov. 1—Sonny Kelly, Salt Lake City...W 6
Nov. 22—Red Huff, Salt Lake City.....KO 1
Nov. 29—Benny Baird, Salt Lake City...W 6
Dec. 11—Kent Hoyt, Cedar City.....D 6
Dec. 31—Dean Hubbard, Winnemucca...D 10

1949

Mar. 1—Jackie Burke, Salt Lake City..L 8
Mar. 28—Tommy Fair, Salt Lake City...W 6
Apr. 25—Charley Early, S. L. City..KO by 6
Aug. 3—Ralph Helms, Salt Lake City...W 8
Aug. 10—Bobby Volk, Spokane.....L 8
Sept. 7—Benny Flake, Salt Lake City...W 6
Oct. 14—Benny Flake, Salt Lake City...W 10

1950

Jan. 2—Paul Perkins, Salt Lake City...L 8
Jan. 24—Ralph Helms, Salt Lake City..KO 4
Feb. 6—Ron Whittle, Salt Lake City.....L 8
Apr. 14—Ron Whittle, Salt Lake City.....D 10
Apr. 21—Benny Flake, Salt Lake City....L 10
Sept. 29—Windmill Pearce, Boise.....W 6
Oct. 2—Billy Davis, Salt Lake City.....D 8
Oct. 9—Willie Parker, Salt Lake City...W 8
Nov. 6—Ponce DeLeon, Salt Lake City..W 10
Nov. 13—Harry Matthews, Salt Lk. C...L 10
Dec. 30—Glen Northcutt, Winnemucca...D 10

1951

Aug. 14—Jack Nelson, Salt Lake City....L 10

BOBBY ROSADO

New York Welterweight

1947

May 6—Dick Jones, L. I. City.....W 4
May 13—Earl Shaw, Jamaica, L. I.....KO 2
June 17—Henry Polowitzer, Norwalk.....L 6
June 23—Val Mancuso, N. Y. C.....KO 2
July 4—Paul Midiri, Long Beach.....L 4
July 28—Eugene Hairston, N. Y. C...KO by 3
Sept. 16—Pat Brady, N. Y. C.....KO 2
Oct. 1—Ray Jackson, Jamaica, L. I..KO by 2
Oct. 28—Ossie Cooper, N. Y. C.....W 4
Dec. 9—Dave Peters, N. Y. C.....KO 2
Dec. 17—Oscar Lewis, Jamaica.....KO 4
Dec. 18—Eddie Holtz, Atlantic City.....W 6
Dec. 22—Angelo Morganti, Brooklyn....L 6
Dec. 30—Pete Diaz, New York.....W 6

1948

Jan. 6—Billy Simmons, Hartford.....KO 2
Feb. 18—Ray Solomon, New York.....KO 1
Mar. 3—Lenny Durham, New York.....W 4
Mar. 16—Vic Cardell, Hartford.....D 8
Mar. 27—Andy Drachmas, Brooklyn..KO by 3
Apr. 6—Vic Cardell, Hartford.....D 8
Apr. 13—Jimmy Warren, Hartford.....KO 2
June 2—Leonard Ceasar, New York....KO 2
July 6—Al Starling, New York.....KO 3
Vince Barnes, Wilkes-Barre..KO 1
Sept. 13—Billy Murray, Holyoke.....W 6
Oct. 7—Herbie Jones, Atlantic City....W 8
Oct. 28—Jimmy Collins, Atlantic City..W 8

1949

Jan. 13—Calvin Smith, Atlantic City.....L 8
Mar. 29—Joe Petrovich, Brooklyn.....W 8
May 23—Rolly Johns, Holyoke.....W 6
Aug. 15—Sammy Walker, Springfield.....W 6
Oct. 24—LeRoy Andrews, Holyoke.....W 6
Nov. 14—Marshall Clayton, Wash....KO by 7

1950

Jan. 11—Ben Jones, New York.....KO 2
Jan. 30—Billy Paul, Holyoke.....W 6
Feb. 6—Johnny Wells, Boston.....L 8
Feb. 8—Jay Parlin, Binghamton.....W 8
Mar. 8—George Cheribin, New York....W 6
Mar. 29—Tony Armenteros, New York...W 6
Apr. 19—Orlando Cepeda, New York....KO 2
June 9—Milton Lattimore, Pittsfield...KO 4
June 11—Fairest Norman, Brooklyn.....KO 1
June 29—Eddie Holtz, Troy.....W 8
Aug. 5—Sixto Gonzales, Caracas.....W 10
Sept. 4—Danny Womber, Brooklyn.....W 6
Sept. 25—Henry Brown, Holyoke.....W 8
Oct. 12—Pennington Brown, St. Louis....W 8
Nov. 6—Billy Paul, Holyoke.....KO 2
Dec. 22—Al Wilson, New York.....W 6

1951

Jan. 30—Gil Turner, Phila.....KO by 8
Mar. 21—Richie Anderson, N. Y.....L 8
Apr. 27—Bobby Miller, N. Y.....KO 1
Oct. 4—Kid Gavilan, Havana.....KO by 7
Nov. 26—Tommy Smith, Providence...KO 2
Dec. 10—Jimmy Montgomery, Providence.....KO 3
Dec. 17—Billy Paul, Providence.....KO 2

PETER ROSADO

Hawaiian Lightweight

1951

May —John Amaral, Honolulu.....L 4
June 26—Puna Titcomb, Honolulu...KO by 2
Nov. 1—Rocky Kansas, Honolulu.....W 4
Dec. 4—Richard Choi, Honolulu.....L 4

FRANKIE ROSE

New Bedford, Mass., Middleweight

1951

Mar. 27—Carey Mace, New Bedford..KO by 2
Apr. 24—Fred Nerola, New Bedford....W 4
May 7—Howard Walker, Providence.....KO by 1
Oct. 22—Bobby King, Providence..KO by 1

CHUCK ROSS

Portland, Ore., Heavyweight

1950

July 18—Jack Nelson, Portland.....L 4
Oct. 20—Billy Carter, Portland.....W 4
Nov. 21—Roughhouse Waterhouse, Portland.....KO 3

1951

Jan. 2—Bill Boatman, Portland...KO by 2
Feb. 14—Jimmy LaChance, Vancouver..W 6
Apr. 18—Jimmy LaChance, Vancouver..D 6
May 1—Joe Quinlan, Portland.....W 4
June 14—Billy Carter, Tacoma.....W 6
July 27—Hal Kelly, Seattle.....KO 6
Aug. 14—Billy Carter, Spokane.....D 8
Nov. 14—Floyd Marks, Spokane.....KO 3

CONNIE ROSS

Newark, N. J., Heavyweight

1949

Oct. 17—Joe Pope, Newark.....KO 1

Oct. 24—Tony Snyder, Newark.....KO 1
Nov. 7—Henry Harris, Newark.....KO 1
Nov. 22—Pierce Patton, Newark.....KO 2
Dec. 12—Mike O'Donnell, Newark...KO by 4

1950

May 15—Fred Buroza, Providence.....KO 1

1951

May 21—Jimmy Hill, Newark.....KO by 4

GEORGE ROSS

Sydney, Nova Scotia, Middleweight

1946

Apr. 17—Gordon McNeil, Kentville...KO 1
May 24—Joe Vinigar, Glace Bay .....KO 2
June 12—Pat Phillips, Halifax .....KO 3
June 29—Joe Hatfield, Sidney .....KO 2
July 5—George Gervin, Sydney .....KO 4
July 15—Jimmy Upshaw, Glace Bay...KO 4
Aug. 28—Eddie Murphy, Glace Bay.....KO 3
Sept. 17—Courtney Graham, Halifax....KO 3
Oct. 23—Jimmy Pettie, Glace Bay.....W 10
Nov. 9—Ruby Margalin, Halifax.....KO 6

1947

June 27—Frank Belanger, Halifax.....W 10
Aug. 19—Eddie York, Halifax .....KO 4
Sept. 4—Phil Roderique, Halifax.....W 10
Oct. 8—Alvin Upshaw, Halifax .....W 10
Oct. 13—Tommy Spencer, Glace Bay....W 10
Nov. 7—Billy Nappier, Halifax.....W 10
Nov. 26—Alvin Upshaw, New Glasgow..W 10

1948

Jan. 13—Billy Morris, Hartford.....W 6
Jan. 26—Bobby Burton, Providence....KO 5
Feb. 2—Ceferino Bronco, Providence...W 6
Feb. 23—Billy Kearns, Providence.....W 10
Mar. 15—Frankie Cordino, Providence...W 10
Apr. 12—Hal Meredith, Providence....KO 8
May 24—Joey Peralta, Glace Bay.....W 10
July 13—Roger Whynott, Halifax.....W 12
Aug. 10—Len Wadsworth, Halifax.....W 12
Sept. 6—Joe Pyle, Glace Bay.....W 10
Oct. 11—Pete Zaduck, Glace Bay.....D 10

1949

Jan. 10—Wilfredo Miro, Boston.....W 10
Jan. 28—Joe Pyle, Halifax.....KO 3
Feb. 28—Horace Bailey, Boston.....W 10
Mar. 28—Al Reid, Boston .....W 10
May 8—Pete Zaduk, Halifax.....W 12
June 20—Joe Pyle, Glace Bay.....W 10
—Albert Finch, London, Eng.....L 10
Nov. 1—Dick Turpin, Bimingham, England .....KO by 7

1950

Apr. 29—Roy Wouters, Halifax.....KO by 9
July 1—Roy Wouters, Glace Bay.....L 12

1951

Oct. 31—Jackie Clark, Spokane.....W 6
Nov. 20—Jackie Clark, Tacoma.....W 4
Nov. 23—Jackie Clark, Portland.....W 4
Nov. 28—Jackie Clark, Spokane.....W 6

BOB ROSSI

Cedar Rapids, Iowa, Welterweight

1948

Oct. 28—Floyd Huckeby, Minneapolis..KO 1
Nov. 17—Buzz Lanning, Cedar Rapids...D 6
Dec. 6—Jerry Slavin, Austin.....L 4
Dec. 30—Jerry Slavin, Minneapolis.....L 6

1949

Jan. 10—Leonard Craig, Omaha.....W 4
Jan. 13—Clyde Anderson, Des Moines..KO 2
Jan. 18—Bob Gardner, Moline, Ill.....KO 1
Jan. 27—Jackie Parks, Des Moines.....D 8
Feb. 28—Bob Morelli, St. Paul.....L 6
Mar. 22—Cliff Fossman, St. Paul .....KO 1
Mar. 28—Jackie Parks, Omaha .....L 6
Mar. 30—Dolph Edwards, Des Moines.....L 6
Apr. 29—Jackie Parks, Omaha .....L 6
June 21—Buzz Brown, St. Paul.....KO 1
Aug. 8—Xavier Zaragoza, Chicago....KO 2
Aug. 22—Lou Joyce, Chicago .....KO 2
Aug. 26—Bobby Outten, Duluth.....KO 1
Sept. 1—Allie Gronik, Milwaukee.....L 8
Sept. 15—Dolph Edwards, Chicago.....W 8
Oct. 17—Danny Womber, Chicago.....L 8

1950

Oct. 19—Don Mason, Minneapolis.....KO 4
Nov 9—Bill Salandich, Minneapolis....W 6
Dec. 14—Bill Suddeth, Minneapolis.....L 6

1951

Jan. 18—Len Salvo, Minneapolis.....KO 4
Jan. 26—Bobby Outten, Eau Claire.....W 8
Apr. 12—Ralph Alvarez, LaCrosse.....D 6
May 9—Chuck Davey, Chicago....KO by 3

CHARLIE (CHUCK) ROUSELLE

Detroit, Mich., Light Heavyweight

1949

Apr. 12—Henry Harper, Detroit .....KO 3
May 3—Charlie Clinton, Detroit.....D 6
May 25—Ike Isaac, Windsor .....KO by 1
June 28—Louis Pickett, Windsor.....L 4

1950

Jan. 3—Charley Cotton, Detroit.....L 8
Jan. 25—Jimmy Guy, Detroit.....D 6
Mar. 7—Billy Fifield, Toronto.....L 8
Mar. 23—Floyd Morris, Pittsburgh..KO by 3

1951

Jan. 17—Moses Ward, Detroit.....KO by 3

JIMMY ROUSSE

Albany, N. Y., Heavyweight

1950

Apr. 17—Joe Charles, Ocean Park.....KO 4
Apr. 22—George Parmentier, Eureka....D 5
Apr. 24—Jim Howard, Ocean Park.....D 4
May 12—Bob Murphy, San Diego....KO by 5
July 12—Les Irwin, Hamilton, Ont.....W 6
Aug. 22—Ted Calaman, Syracuse....KO by 5

1951

Jan. 8—Jimmy Tendo, Boston.....W 8
Feb. 19—Dan Bucceroni, Phila.....KO by 6
Mar. 31—Charley Eagle, Waterbury.....L 8
Aug. 23—Rocky Jones, Chester.....L 8
Oct. 22—Kenny Lovegrove, Buffalo....KO 4
Dec. 13—Joe Baksi, Troy.....KO by 5

LOUIS ROUSSE

New Orleans, La., Light Heavyweight

1944

Aug. 28—Ray Fife, New Orleans.....KO 1
Sept. 18—Joe Nunez, New Orleans.....W 4
Oct. 2—Byron Price, New Orleans.....W 4
Oct. 30—Ray Wilson, New Orleans....KO 2
Nov. 13—Don Hale, New Orleans.....KO 3
Dec. 18—Howell Steen, New Orleans....L 6

1945

Apr. 16—Sebastian Gonzales, New Orl...W 6
June 19—Eddie Moore, White Plains.....KO 1
June 26—Baudelio Valencia, White Pl..KO 4
July 6—Antonio Carmona, New York..W 6
Sept. 21—Oliver Hamm, New Orleans..KO 3
Oct. 16—Vincent LaSalva, White Pl....KO 7
Oct. 30—Andy Faison, White Plains.....W 8
Nov. 20—Tony Marteliano, White Plains..W 8
Dec. 11—Johnny Ryan, Brooklyn.....W 8

1946

Jan. 8—Nava Esparaza, Brooklyn .....L 8
Mar. 11—Howell Steen, New Orleans....W 10
Mar. 25—Sammy Adragna, New Orleans .....KO by 6
June 17—Benny Droll, New Orleans.....W 10
July 19—Sonny Horne, New Orleans....L 10
Aug. 16—Cosby Linson, New Orleans..KO 9
Sept. 20—Pat Donahue, New Orleans....KO 7
Oct. 25—Charley Hayes, N. Orleans.....L 10

1947

May 13—Pat O'Connor, N. Y. C.....KO by 4
May 27—Pat O'Connor, N. Y. C.....L 8
July 14—Pete Mead, L. I. City.....KO by 2
July 28—Charlie Jerome, New Orleans..KO 3
Aug. 8—Regino Aguilar, New Orl..KO by 5
Oct. 14—Pat Donahue, New Orleans....W 6

1948

Feb. 17—Tony Elizondo, Houston.....W 10
Mar. 2—Jimmy Curl, Houston.....KO by 5
Nov. 15—Tony Elizondo, Corpus Christi .....KO by 6

1949

Feb. 22—Dick Smith, Houston.....W 10
Apr. 25—Dick Smith, Houston.....L 10

1950

May 16—Danny Ruggerio, Jacksonville..L 10
May 30—Billy Kilgore, Jacksonville..KO by 5

1951

Feb. 26—Rocky Gatlin, New Orleans ----------KO by 4
Apr. 2—Whitey Berlier, New Orleans ----------KO by 3

FRANKIE ROWE

Tacoma, Wash., Light Heavyweight

1951

May 31—Sonny Harris, Tacoma---------KO 4
June 2—Jack Snapp, Medford, Ore. ----------KO by 9
June 19—Bill Boatman, Portland---KO by 4
Aug. 21—Bobby Burgess, Portland------L 4
Sept. 26—Jim Merrill, Spokane------KO by 1
Oct. 17—Jimmy Merrill, Couer D'Alene ----------KO by 2

EVAN ROY

Bangor, Maine, Welterweight

1951

Oct. 18—Dick Lundy, Portland----------L 8
Oct. 25—Hermie Freeman, Bangor-------L 10
Nov. 20—Kenny Sampson, Bangor------KO 8
Dec. 10—Hermie Freeman, Bangor-------L 12

GUS RUBICINI

Toronto, Can., Middleweight

1949

May 16—Jesse Bradshaw, Buffalo---KO by 6
Dec. 5—Mac Begin, Toronto----------W 6

1950

Jan. 16—Bruce Richardson, Toronto-----D 6
Feb. 20—Joe Pyle, Toronto----------KO 3
Mar. 20—Marcelino Armenteros, Montreal ----------KO by 4
Apr. 3—Young Canzoneri, Toronto----KO 3
May 8—Bill Lawton, Toronto----------W 8
June 5—Claude Flager, Toronto---------W 8
Oct. 10—Leon Brown, Toronto----------L 6

1951

Jan. 8—Jackie Lovatt, Providence-----W 8
Jan. 15—Freddie Tibbs, Providence---KO 8
Jan. 22—Bill Andy, Providence--------KO 2
May 7—Norman Hayes, Providence----L 10
May 19—Al Mouzon, Brooklyn----------W 6
May 25—Joe Giardello, N. Y.----------W 8
Oct. 28—Walter Wilson, Milwaukee----KO 2
Nov. 24—Joe Giambra, Brooklyn--------L 8
Dec. 22—Vinnie Cidone, Brooklyn-----KO 2

BABE RUELAS

Mexican Lightweight

1951

Feb. 7—Rafael Hadad Carrillo, Mexico City ----------L 10
June 13—Baby Vazquez, Mexico City----L 10
July 25—Baltasar Castor, Mexico City-KO 8
Sept. 5—Pedro Biesca, Mexico City------L 10

CHUCHU RUIZ

Mexican Lightweight

1946

—Fillo Prado, Mexico----------W --
May 5—Lupe Gonzales, Mexico City----W 10
June 1—Lupe Gonzales, Mexico City--NC 7
Aug. 16—Gary Rossett, Flint----------KO 1
Aug. 27—Art Foster, Buffalo----------L 6
Sept. 9—Leo Garrett, Cleveland---------L 6
Sept. 13—Nathan Bridges, Flint---------KO 2
Dec. 9—Bill Eddy, Flint ----------L 10

1947

Jan. 18—Luis Argelles, Mexico City---KO 6
Feb. 25—Frankie Wallace, San Antonio-KO 1
Mar. 11—Henry Majcher, San Antonio--KO 6
Apr. 19—Luis Torres, Mexico City-------W 10
Apr. 21—Kid Filipino, Mexico City-------L 10
May 24—Luis Torres, Mexico City------KO 7
July 26—El Conscripto, Mexico City------L 10
Aug. 23—Raul Bustamante, Mexico City--W 10
Oct. 1—Larcillo Sanchez, Mexico City-KO 3
Oct. 18—Lalo Gallardo, Mexico City-----D 10
Oct. 29—Enrique Bolanos, El Paso--KO by 3
Nov. 22—El Conscripto, Mexico City-KO by 7

1948

Jan. 17—Ray Zavaleta, Mexico City----KO 3
Feb. 4—Jorge Vasquez, Pachuca ------KO 4
Feb. 7—Saul Torres, Mexico City ------L 10
Mar. 6—Saul Torres, Mexico City ------D 10
Mar. 13—Lalo Gallardo, Mexico City----W 10
May 15—Luis Arguelles, Mexico City----D 10
May 22—Manny Sarmiento, Gordoba---KO 3
June 5—Luis Arguelles, Mex. City--KO by 7
Sept. 30—Eddie Bertolino, San Antonio ---L 10
Oct. 16—Taxco Kid, Acapulco ----------W 10
Nov. 22—Pedro Ybarra, Tampico ------KO 3

1949

Jan. 28—Art Aragon, Hollywood----KO by 2
Feb. 8—Philip Kim, Honolulu-----KO by 7
Mar. 5—Black Bill, Mexico City------KO 6
Apr. 9—Matias Fenoy, Mexico City-----W 10
May 28—Simon Lucas, Mexico City------W 10
July 9—Julio Jiminez, Mexico City-----W 10
Sept. 3—Paulino Montes, Mexico City---L 10
Dec. 10—Tony Mar, Mexico City---------L 10

1950

Apr. 29—Julio Jiminez, Mexico City-----W 10
June 24—Tony Mar, Mexico City---------W 10
Oct. 28—Raul Esqueda, Mexico City---KO 10

1951

Mar. 10—Julio Jiminez, Mexico City KO by 11
June 2—Babe Franco, Mexico City----KO 4
Aug. 18—Manuel Rivera, Mexico City----L 10
Oct. 21—Manny Madrid, Mexico City----L 10

INOCENTE RUIZ

Cuban Featherweight

1951

July 14—Benjamin Rodriguez, Camaguey ----------KO 5
Sept. 1—Orlando Echevarria, Camaguey ----------KO by 3

TRINI RUIZ

Mexican Bantamweight

1951

May 30—Memo Sanchez, Mexico City---W 10
July 14—Beto Couary, Mexico City-----L 10
Aug. 1—Roberto Razo, Mexico City---KO 5
Aug. 25—Luis Reyes, Mexico City-------W 10
Sept. 30—Angel Iglesias, Mexico City----W 10
Dec. 15—Lino Botello, Mexico City------W 10

BEN RUSSELL

Miami, Florida, Middleweight

1951

Sept. 5—Young Leonard, Miami---------W 4
Oct. 10—Billy Giovine, Miami Beach KO by 1
Oct. 24—Billy Giovine, Miami Beach KO by 3

FRED RUSSO

Rahway, N. J. Lightweight

1943

Apr. 7—Ike Rolland, Elizabeth -------KO 1
Apr. 21—Clarence Carter, Elizabeth ---KO 2
May 5—Honey Fitzgerald, Elizabeth --KO 1
June 9—Steve Bottiger, Elizabeth ------W 6
June 23—Jimmy Robinson, Elizabeth --KO 3
June 30—Pat O'Brien, Elizabeth -------KO 3
July 14—Jerry Darby, Elizabeth --------W 6
Aug. 4—Johnny Cockfield, Elizabeth---W 8
Aug. 18—Mario Colon, Elizabeth --------D 8
Aug. 25—Walter Cabey Lewis, Elizabeth-W 8
Sept. 15—Charley Noel, Elizabeth -------W 6
Oct. 1—George Knox, N. Brunswick--KO 2
Oct. 13—Frankie Leta, Elizabeth -------W 6
Oct. 22—Charley Noel, N. Brunswick ---W 6
Nov. 10—Frankie Leta, Elizabeth -------W 6
Nov. 25—Rocco Progano, Elizabeth -----W 6
Dec. 10—Charlie Noel, Highland Pk.----W 6
Dec. 17—Mario Colon, N. Y. C.----------W 6

1944

Jan. 24—Rocco Progano, N. Y. City ----KO 3
Jan. 28—Walter Cabey Lewis, N. Y. C.---W 6
Feb. 22—Zach Taylor, White Plains----KO 6
Mar. 8—Earl Mintz, Elizabeth----------W 6
Mar. 31—Charley Noel, Brooklyn--------W 6
Apr. 5—Earl Mintz, Elizabeth----------KO 5
Apr. 21—Rocco Progano, Brooklyn-----KO 4
Apr. 26—Pete Virgin, Elizabeth---------W 6
May 9—Young Lee Q. Murray, Wash.---KO 1
May 17—Mike Belloise, Elizabeth--------W 8
May 29—Johnny Cockfield, Wash.--------W 6
June 7—Blonde Tiger, Elizabeth---------W 8
July 12—Rocky Progano, Bridgeport---KO 2

July 17—Walter Cabey Lewis, Newark..W 8
Aug. 8—Johnny Cockfield, Allentown..KO 4
Aug. 21—Tommy Murray, Allentown...KO 2
Aug. 28—Vic Jade, Newark...KO 4
Sept. 5—Bobby Smith, Allentown...D 10
Sept. 29—George Cooper, New York City W 6
Oct. 24—Johnny Juliano, W. Plains...W 8
Oct. 30—Willie Smith, Allentown...W 8
Nov. 10—Charley Noel, New York City..W 6
Nov 21—Pete Virgin, White Plains...W 8
Nov. 28—Clyde English, Trenton...KO 1
Dec. 7—Willie Walker, New Brunsw'k KO 1

1945

Jan. 8—Georgie Cooper, Newark...W 8
Mar. 31—Georgie Harper, Brooklyn...KO 6
Apr. 11—Clint Miller, Elizabeth...W 8
May 12—Julie Bort, Newark...KO 7
June 11—Vince Dell'Orto, Newark...W 8
June 25—Jackie Wilson, Baltimore...W 10
July 27—Sal Bartolo, New York...L 10
Sept. 24—Leroy Jackson, Baltimore...W 10
Oct. 9—Augie LaPara, Jersey City...W 8
Oct. 29—Harry Jeffra, Baltimore...W 10
Nov. 5—Pat Demers, Paterson...W 10
Dec. 3—Nick Camarata, New Orleans..W 10

1946

Jan. 7—Frankie Carto, Baltimore...L 10
Feb. 18—Frankie Carto, Baltimore ...W 10
Mar. 4—Frankie Leta, Newark...KO by 6
May 13—Phil Terranova, St. Louis...L 10
Aug. 19—Joe Carney, Allentown...W 8
Sept. 9—Willie Roache, St. Louis...D 10
Nov. 18—Johnny Gebert, Allentown...KO 3
Nov. 26—Maxie Shapiro, Elizabeth...L 10
Dec. 16—Willie Beltram, N. Y. C...L 10

1947

Feb. 25—George Dunn, Hartford...L 10
Mar. 10—Willie Weasel, Philadelphia...W 10
Mar. 24—Jock Leslie, New Orleans...L 10
Apr. 14—Jimmy Collins, Philadelphia...L 10
May 19—Jock Leslie, New Orleans...L 12
Nov. 24—George Estrada, Newark ...W 8

1948

Feb. 3—Don Amoroso, Jersey City ...KO 5
Feb. 23—Dennis Brady, New York...D 10
Apr. 5—Dennis Brady, Providence...L 10
May 3—Jackie Weber, Providence ...W 10
July 26—Nick Stato, Providence ...W 10
Oct. 18—Humberto Sierra Providence..KO 7
Dec. 6—Eduardo Carrasco, Providence ..W 10

1949

Jan. 24—Keith Hamilton, New Orleans D 10
Feb. 21—Keith Hamilton, New Orleans..L 10
Mar. 14—Nat Harden, Newark...KO 1
Mar. 28—Eddie Bertolino, New Orleans W 10
May 25—Del Flanagan, St. Paul ...L 8
Oct. 17—Roy Andrews, Providence...L 10
Oct. 28—Tony LaBua, N. Y. C...L 10

1950

(Inactive)

1951

Rahway, N. J., Lightweight

Jan. 29—Elmer Barksdale, Baltimore...L 9
May 14—Sonny Luciano, Newark...W 8
June 11—Dom Saia, Newark...KO 5
July 9—Tony Miragliotta, Philadelphia W 8
Oct. 8—George Araujo, Providence ...KO by 2

JERRY RUSSO

Newark, N. J., Lightweight

1950

Mar. 6—Kid Sharkey, Newark...W 4
Dec. 28—Mickey Zazza, Brooklyn...L 4

1951

Jan. 11—Mickey Zazza, Brooklyn...W 4
Feb. 27—Mickey Zazza, White Plains..KO 2
Mar. 5—Jimmy Witherspoon, Newark..KO 3
Mar. 12—Charley Slaughter, Newark...L 6
May 18—Earl Hilton, N. Y...W 4
June 6—Frankie Ryff, Brooklyn...L 6
June 26—Basil Marie, Brooklyn...L 6

JIMMY RUSSO

Tampa, Fla., Heavyweight

1948

Sept. 7—Neil Wallace, Miami...KO by 3

1949

Jan. 5—Ernie Mason, Miami...W 6
Jan. 28—Ernie Mason, Tampa...W 6
Feb. 15—Neil Wallace, Jacksonville KO by 6
May 6—Wade Chancy, Tampa ...KO by 5
Aug. 5—Jimmy DeWitt, Tampa ...KO 1
Oct. 10—Frank Plaschke, Miami...KO 1

1950

Apr. 3—Joe Brown, Tampa...W 6
Apr. 10—Joe Brown, Tampa...KO 3
Apr. 17—John Wilder, Tampa...KO 3
May 5—George Abinet, Tampa...W 6
May 8—George Abinet, Miami...W 6
May 19—George Abinet, Tampa...W 6
June 13—Jim Bowden, Jacksonville...KO 1

1951

Feb. 19—Jimmy Tendo, Boston...L 6
Mar. 2—Jimmy DeLange, N. Y...W 4
Mar. 12—Mike Shannon, Boston...KO by 4
June 15—Ray Wilding, N. Y...KO by 4

TOMMY RUTH

Philadelphia, Pa., Light Heavyweight

1945

Feb. 15—Johnny Cooper, Camden...W 4
Mar. 11—Gillie Perron, Camden...KO 2
Dec. 21—Bob Williams, Philadelphia...KO 2

1946

Jan. 4—Johnny Smith, Philadelphia..KO 1
Jan. 18—Maynard Jones, Philadelphia...L 6
Feb. 1—Harry Bishop, Philadelphia...KO 1

1947

Jan. 2—Red Peterson, Philadelphia...W 4
Jan. 30—Teddy King, Philadelphia...W 6
Feb. 13—Joe Green, Philadelphia...KO 1
Feb. 27—Red Peterson, Philadelphia...W 6
Mar. 27—Jimmy Long, Philadelphia...KO 2
Apr. 17—Freddy Lester, Philadelphia...KO 1
May 22—Teddy Horton, Philadelphia...KO 4
June 9—Tom Fambrough, Phila...KO 2
July 8—Harold Johnson, Phila...KO by 6
Dec. 4—Jerry Hemminger, Phila...KO by 1

1948

Jan. 8—Tom Fambrough, Philadelphia..L 6
Jan. 22—George Slater, Philadelphia..KO 7
Feb. 12—Vernon Williams, Atlantic City..L 6
Mar. 22—Tom Fambrough, Philadelphia..W 6

1949

Feb. 23—Tom Fambrough, Philadelphia..L 6
Oct. 26—Benny Droll, Philadelphia...L 6

1950

Jan. 30—Benny Droll, Philadelphia...D 6

1951

Mar. 15—Miles Juavinello, Phila...KO 3

LONNIE RUTHERFORD

Roanoke, Va., Light Heavyweight

1948

Jan. 26—Willard Coffey, Roanoke ...W 10
May 23—Russ Baxter, Roanoke...W 10
May 29—Lou Bass, Roanoke...D 10
July 20—Gene Hardison, Norfolk...L 10
July 30—Eddie Miller, Roanoke ...D 10
Oct. 22—Gene Hardison, Roanoke...W 10
Nov. 7—Joe Lassiter, Roanoke ...KO 5
Nov. 14—Lou Atterbury, Norfolk ...KO 5

1949

Jan. 31—Dick Barber, Washington...W 4
Mar. 11—Eddie Miller, Roanoke...L 10
May 7—Johnny Kilday, Asheville...W 10
July 14—Roy Wirt, Roanoke...W 10
Sept. 29—Johnny Miles, Roanoke...W 6
Oct. 13—Joe Lassiter, Charlotte...W 10
Oct. 14—Reuben Jones, Roanoke...L 8

1950

Feb. 16—Jimmy Moore, Charleston...D 10
May 7—Billy Brown, Jacksonville..KO by 7
Nov. 20—Dave Clark, Huntington...L 10
Dec. 5—Herbie Moore, Cincinnati...L 6

1951

Aug. —Eddie Green, Roanoke...L 8
Aug. 30—Eddie Green, Charlotte, N. C..L 10

DENNIS RYAN

Brooklyn, N. Y., Middleweight

1950

Dec. 11—Cliff Miller, Brooklyn...W 4

1951

Feb. 15—Jack McDonald, Brooklyn....KO 2
Feb. 20—Jack McDonald, White Plains..W 4
Mar. 26—Cas Sugalski, Newark.....KO by 6
June 7—Orlando DePietro, Newark.....L 6
Aug. 14—Dom Zimbardo, Brooklyn.....W 6
Sept. 22—Dom Zimbardo, Brooklyn.....W 6
Oct. 22—Eddie Godbold, N. Y.....L 6

FRANKIE RYFF

New York, N. Y., Lightweight

1951

June 6—Jerry Russo, Brooklyn.....W 6
Aug. 22—Jimmy Wilde, N. Y.....KO 2
Nov. 16—Sal DiGuardia, New York.....W 8
Nov. 29—Gianni Uboldi, Brooklyn.....KO 5
Dec. 15—Johnny Marino, Brooklyn....KO 7

PHIL SAAD

Bridgeport, Conn. Welterweight

1948

Sept. 3—Frankie Fuller, Macon.....L 8
Sept. 24—Ray Starr, Miami.....KO 4
Sept. 27—Len Nelson, Miami.....KO 5
Dec. 17—Tony Harrington, Palm Beach..W 4
Dec. 20—Frank Wetzel, Miami.....L 4
Dec. 30—Gene Hardison, Miami.....L 6

1949

Jan. 5—Bobby Root, Miami.....KO 3
Jan. 10—Tim Sipilli, Miami.....KO 3
Jan. 12—Jack Larrimore, Miami.....W 6
Jan. 19—Roy Saylors, Miami.....W 6
Jan. 21—Joe Brunwasser, Palm Beach..W 6
Feb. 9—Bill Feeney, Miami.....W 6
Nov. 15—Jerry Fleming, Ft. Lauderdale..L 6
Nov. 28—Hal Meredith, Sarasota.....L 10

1950

(Inactive)

1951

Aug. 6—Irving Palefsky, Miami Beach..W 8
Aug. —Ben Lee, Iberia, La.....L 8
Aug. 22—Johnny Carroll, Miami.....W 10

EARL (LALU) SABOTIN

Warren, Ohio, Light Heavyweight. Born, January 12, 1930.

1949

Nov. 16—Mike Lyden, Akron.....KO 2
Dec. 6—Leo Pietros, Cleveland.....KO 3
Dec. 9—Clarence Blair, Akron.....KO 4

1950

Jan. 4—Jerry Locke, Akron.....KO 2
Jan. 25—Al Lang, Akron.....KO 1
Feb. 8—Willie Davis, Akron.....KO 2
Feb. 28—Rudy Williams, Youngstown..KO 2
Mar. 8—Bill Harrington, Akron.....W 4
Mar. 21—Archie Logan, Youngstown....W 8
July 18—Chuck Davis.....W 6

1951

Jan. 23—Jackie Williams, Buffalo.....W 6
Jan. 31—Norman Smith, Detroit.....KO 2
Apr. 27—Bill Pozza, Akron.....W 8
May 2—Dick Hammond, Detroit.....W 4
May 22—Herbie Moore, Cleveland.....W 6
June 21—Dan Bucceroni, Akron.....L 10
July 18—Lloyd Gibson, Pittsburgh.....W 6
July —Rudy Williams, Masury, Ohio..KO 2
Aug. 29—Sonny Horne, Warren, O.....W 10
Oct. 10—Floyd Morris, Pittsburgh.....L 6
Nov. 23—Charley Norkus, New York....W 8

PAULO SACOMAN

Sao Paulo, Brazil, Middleweight

1951

June —Velacio Silva, Cariocas.....KO 4
Aug. —Oswaldo Silva, Rio De Janiero..W 10

CISCO SAENZ

Phoenix, Ariz., Welterweight

1949

Apr. 6—Mike Borto, Phoenix.....KO by 2
Apr. 20—Gene Lewis, Phoenix.....D 6
May 9—Kid Ichabod, Tucson.....KO 3
May 18—Tony Ortega, Phoenix.....KO 1
May 24—Gene Lewis, Mesa.....L 4
June 1—Chico Carvajal, Phoenix...KO by 4
June 8—Hank Davis, Phoenix.....KO 3
June 11—Rudy Reed, Superior.....KO 3
June 15—Lupe Rodriguez, Phoenix.....KO 2
July 16—Archie Cooper, Ray.....L 4
July 25—Young Romero, Tucson.....KO 1
Aug. 1—Enrique Estrada, Phoenix.....W 4
Aug. 13—Hank Davis, Superior.....W 4
Aug. 22—Ernest Lee, Phoenix.....KO 2
Aug. 27—Rudy Reed, Superior.....KO 2
Sept. 7—Chino Alonzo, Phoenix.....W 4
Sept. 14—Chino Alonzo, Phoenix.....W 4
Sept. 28—Chino Alonzo, Phoenix.....L 4
Oct. 19—Baby Valdez, Phoenix.....W 4
Oct. 26—Gene Lewis, Phoenix.....W 4
Nov. 9—Willie Bean, Phoenix.....W 4
Nov. 30—Sal Chovez, Phoenix.....W 4
Dec. 8—Gene Lewis, Prescott.....W 4
Dec. 14—Sal Chavez, Phoenix.....D 4
Dec. 28—Tello Cruz, Phoenix.....L 4

1950

Jan. 6—Gropher Smith, Prescott.....W 4
Jan. 9—Enrique Estrada, Tucson.....W 4
Jan. 16—Duke Chronister, Ocean Park..D 4
Jan. 20—James Burhus, Ocean Park.....L 4
Jan. 23—Sammy Galvan, Ocean Park....W 4
Jan. 25—Bob Torrance, Phoenix.....D 6
Feb. 3—Hubert Sills, Prescott.....KO 4
Feb. 8—Hank Davis, Phoenix.....D 6
Feb. 15—Sal Chavez, Phoenix.....W 6
Feb. 18—Jackie Moran, Tucson.....W 4
Feb. 20—Lupe Rodriguez, Tucson.....W 4
Mar. 3—Herman Porter, Mesa, Ariz.....W 6
Mar. 6—Lupe Rodriguez, Tucson.....W 4
Mar. 15—Gene Lewis, Phoenix.....W 6
Mar. 17—Baby Valdez, San Diego.....W 4
Mar. 20—Herman Porter, Ocean Park....W 4
Mar. 22—Luciano Cadillo, Fresno.....W 4
Mar. 31—Gene Lewis, Douglas.....W 6
Apr. 19—Archie Cooper, Phoenix.....KO 4
Apr. 25—Pantera Nega, Douglas.....D 10
Apr. 28—Hank Davis, Apace Grove.....W 6
May 3—Clarence Adams, Miami.....KO 5
May 10—Clarence Adams, Phoenix.....KO 5
May 15—Jimmy Fields, Tucson.....KO 1
May 31—Rocky Hames, Phoenix.....D 6
June 7—Pantera Negra, Phoenix.....W 6
June 13—Henry Davis, Phoenix.....KO 6
June 19—Pantera Nega, Tucson.....W 4
July 19—Henry Davis, Phoenix.....W 10
July 27—George Sid, Albuquerque.....W 6
Aug. 14—Eddie Williams, Tucson.....D 6
Aug. —Jimmie Campbell, Superior...KO 7
Sept. 25—Eddie Williams, Tucson.....L 8
Sept. 30—Bobby Romo, Apace Grove.....W 6
Oct. 4—Charlie Shultz, Superior.....KO 1
Nov. 3—Al Bishop, Phoenix.....L 10
Nov. 28—Kid Brunner, Phoenix.....W 6
Dec. 11—Palomo Corrales, Tucson.....NC 4
Dec. 19—Johnny Terry, Phoenix.....KO 3
Dec. 27—Jimmy Shans, Phoenix.....D 6

1951

Jan. 5—Charley Sawyer, Hollywd..KO by 4
Feb. 8—Russ Gillam, Phoenix.....W 6
Feb. 16—Lou Joseph, Hollywood....KO by 5

DOM SAIA

Boston, Mass., Lightweight

1947

Apr. 14—Frankie Martin, Providence....W 4
Apr. 18—Gene Gomez, Boston.....W 4
May 12—Tony Roach, Providence.....W 4
June 2—Danny Ward, Boston.....KO 2
Sept. 26—Jay Perry, Worcester.....KO 3
Oct. 7—Vic Bomil, Boston.....KO 1
Dec. 4—Joe Nadeau, Boston.....KO 3
Dec. 12—Jackie Parker, Worcester.....KO 4

1948

Jan. 19—Gene Gomes, Boston.....KO 5
Feb. 23—Joey Costa, New Haven.....W 6
Mar. 1—Jimmy Sullivan, Boston.....L 8
Apr. 9—Joe Palaza, Boston.....KO 5
Apr. 16—Jose Garcia, Boston.....W 6
Apr. 30—Jackie Harris, Boston.....KO 4
June 7—Willie Carrion, New Haven....W 6
June 21—Charlie Baginski, Springfield...W 6
July 19—Rene Camacho, Springfield....W 5
Aug. 2—Archie Goodbee, Springfield....L 6
Aug. 30—Rene Camacho, Spring.....KO by 6
Oct. 21—Joe Byrnes, Boston.....KO 5
Dec. 3—Reuben Davis, Worcester.....W 6
Dec. 13—Vic Young, Boston.....KO 1
Dec. 27—Percy Paris, Boston.....D 8

1949

Jan. 10—Percy Paris, Boston.....L 10

Apr. 5—Edgar Perrault, Salem.....KO 3
Apr. 22—Reuben Davis, Worcester.....W 8
June 7—Roger Lessard, New Bedford..KO 6
June 8—Phil Terranova, Worcester..KO by 3
June 21—Walter Gomes, New Bedford KO 6
July 5—Reuben Davis, New Bedford....W 8
July 26—Vic Young, New Bedford.....KO 3
Aug. 30—Jesse Underwood, New Bedford L 10
Sept. 27—Mal Evans, New Bedford.....W 8
Oct. 18—Jesse Underwood, New Bedford W 10
Nov. 8—Buddy Hayes, New Bedford....W 10

1950

Jan. 10—Clint Miller, New Bedford.....D 10
Feb. 20—Clint Miller, New Bedford.....L 10
July 18—Jackie Weber, New Bedford....L 10
Sept. 25—Gene LeBlanc, Holyoke.....W 6
Oct. 9—Bobo Drago, Holyoke.....D 6
Nov. 20—Joey Cam, Boston.....L 8

1951

Jan. 22—Joey Cam, Boston.....L 8
Feb. 5—Sonny Luciano, Providence....W 8
Feb. 15—George Araujo, Fall River..KO by 4
June 11—Freddie Russo, Newark....KO by 5

LEE SALA

Born, Donora, Pa., May 16, 1927. Italian American. Height, 5 ft. 10½ in. Middleweight.

1946

Aug. 2—Sonny Hope, Tampa.....KO 4
Aug. 9—Ray Jackson, Tampa.....KO 1
Aug. 19—Jack Patton, Miami.....KO 3
Aug. 23—Jack Patton, Tampa.....W 8
Sept. 9—Steve Slonoski, Savannah.....KO 2
Sept. 13—Johnny Dupree, Tampa.....KO 3
Sept. 23—Gordon Ball, Savannah.....KO 3
Oct. 17—Ralph Morina, Tampa.....KO 3
Oct. 22—Babe Saunders, Savannah.....KO 2
Oct. 28—Joey Rhoden, Sarasota.....KO 4
Nov. 4—Irish Frankie O'Hare .....KO 5
Nov. 25—John Decker, Savannah .....KO 4
Dec. 2—Billy Dyer, Sacramento .....KO 5
Dec. 13—Steve Sabatino, Palm Beach ..KO 6
Dec. 19—Harvey Rhoden, Tampa .....KO 2

1947

Jan. 9—Bobby Britton, Tampa.....W 10
Jan. 22—Jim Quigley, Miami.....KO 1
Feb. 3—Eddie Steele, Savannah.....KO 3
Feb. 21—Charley Padalino, Tampa.....W 10
Mar. 13—Joe O'Connell, Tampa.....KO 7
Mar. 28—Buster Baker, Tampa.....KO 6
Apr. 22—Joe Legon, Tampa.....W 10
May 16—Buster Baker, Savannah.....KO 4
June 13—Bobby Britton, Savannah.....W 10
June 20—George Martin, Tampa.....W 10
July 8—Joe O'Connell, Tampa.....KO 5
July 19—Mateo Sobrado, Havana.....KO 2
July 25—Indian Gomez, Tampa.....W 10
Aug. 28—Indian Gomez, Tampa.....W 10
Sept. 8—Joey Hagan, Orlando.....KO 3
Oct. 15—Ben Montabano, Miami.....W 10
Oct. 29—Eddie Boden, Miami.....W 10
Nov. 11—Eddie Finazzo, Tampa.....KO 1

1948

Jan. 12—Vinnie Rossano, Pittsburgh....W 10
Jan. 27—Chet Vinci, Pittsburgh.....KO 1
Feb. 6—Johnny Ditto, Detroit.....KO 1
Mar. 19—George Brown, Detroit.....KO 10
May 3—Sonny Horne, Pittsburgh.....W 10
June 1—Tony Riccio, Pittsburgh.....KO 2
June 8—Indian Gomez, Utica.....KO 6
July 7—Danny Rosati, Utica .....KO 3
Sept. 15—Charley Zivic, Pittsburgh....KO 2
Oct. 15—Reuben Jones, New York.....W 10
Oct. 25—Tony DeMicco, Toledo.....W 10
Oct. 29—Nick Kashuba, Syracuse.....W 10
Nov. 22—Reuben Jones, Pittsburgh ....W 10
Dec. 8—Jimmy Hayden, St. Louis ....KO 7
Dec. 14—Jackie Armitage, Pittsburgh ..KO 9

1949

Feb. 8—Tony DeMicco, Buffalo.....L 10
Feb. 21—Tony DeMicco, Pittsburgh.....W 10
Mar. 16—Nick Kashuba, Miami.....KO 2
Mar. 28—George Small, Cleveland.....W 10
June 1—Joe Taylor, Birmingham.....W 10
Aug. 17—Joe DeJohn, Syracuse.....KO 6
Sept. 26—Herbie Kronowitz, Schenectady W 10
Dec. 8—Georges Chape, Syracuse.....W 10
Dec. 30—Reuben Jones, New York.....KO 9

1950

Jan. 2—Eddie O'Neill, Columbus.....KO 2
Jan. 10—Pete Zudak, Buffalo.....KO 6
Jan. 27—Sammy Secreet, Tampa.....KO 1

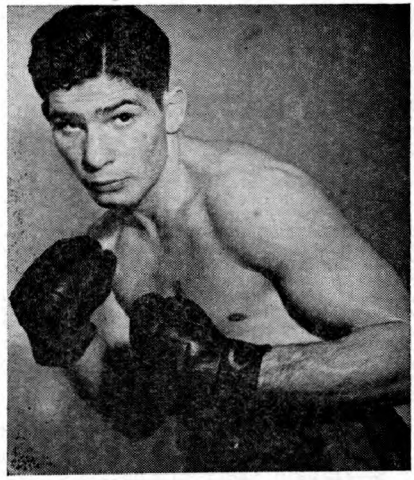

LEE SALA, Donora, Pa., Middleweight

Apr. 17—Hal Meredith, Tampa.....KO 2
July 6—Ron Whittle, Chehyenne.....KO 1
Aug. 7—Eugene Hairston, Scranton.....L 10
Dec. 4—Billy Stemmler, McKeesport..KO 4
Dec. 15—Richie Dallas, McKeesport...KO 4

1951

May 7—Eddie Jackson, Cumberland, Md. .....KO 1
June 6—Billy Stemmler, Richmond....KO 5
June 28—Earl Taylor, Cumberland, Md..KO 1
July 30—Jackie Burke, Pittsburgh.....W 10
Sept. 17—Joey DeJohn, Syracuse.....KO by 2
Sept. 27—Jimmy Taylor, Pittsburgh....KO 9

CHARLES SALAS

Phoenix, Ariz., Welterweight

1946

Jan. 16—Charley Mitchell, Long Beach..W 4
Jan. 18—Lucio Beltran, San Diego.....KO 2
Jan. 25—Bill Minor, San Diego.....KO 2
Jan. 30—Tim Clark, Long Beach.....KO 3
Feb. 4—Ray Williams, Ocean Park.....W 4
Feb. 13—Lito Perez, Long Beach.....L 4
Feb. 21—Billy Mitchell, Long Beach.....W 4
Apr. 5—Jesse Jas. Jackson, San Diego...L 6
Apr. 12—Flash Gordon, San Diego.....W 6
Apr. —Fali Villages, Phoenix.....D 8
May 11—George Silver, Phoenix.....W 6
May 25—Chief Crazy Horse, Phoenix....L 10
—Horseshoe Moreno, Phoenix...KO 1
—Ray Contraras, Phoenix.....KO 2
June —Ray Bonzara, Phoenix.....KO 2
July —Chief Crazy Horse, Phoenix....D 8
July —Folly Villages, Phoenix.....L 6
Aug. 2—Chick Musgrove, San Diego.....W 6
Aug. 5—Ray Louis, Pico.....KO 3
Aug. 9—Jose Silva, San Diego.....W 6
Aug. 16—Flash Gordon, Phoenix.....W 6
Aug. 22—Young Salvatore, San Fran.....D 10
Aug. 26—Wallace Batie, Ocean Park....KO 4
Sept. 24—Ray Thomas, Los Angeles.....W 4
Sept. 26—Julius Menendez, San Jose.....L 10
Nov. 4—Billy Mitchell, Los Angeles.....W 4
Nov. 19—Clyde Coyhis, Los Angeles .....L 4
Nov. 25—Roy Lewis, Ocean Park .....W 4
Nov. 29—Johnny Anders, Hollywood....KO 2
Dec. 6—Bob Taylor, Hollywood .....L 4
Dec. 9—Billy Mitchell, Ocean Park...KO 1

1947

Jan. 15—Jack Evans, Phoenix.....W 6
Jan. 30—Billy Hale, Phoenix.....KO 3
Feb. 26—Gabe Peralta, Phoenix.....W 8
Mar. 2—Torpedo Reid, Phoenix.....W 8
Mar. 23—Rudy Davila, Phoenix.....L 8
Mar. 30—Adolph Alonzo, Phoenix.....D 6
Apr. 20—Freddie Herman, Phoenix.....D 8
May 27—Billy Shelton, Phoenix.....L 8
July 7—Ray Louis, Ocean Park .....L 4
July 11—Charlie Daniels, Phoenix .....L 10
Aug. 1—Leroy Willis, San Francisco....W 6
Aug. 8—Rudy Davila, Hollywood.....W 6

Sept. 12—Morris Corona, Hollywood.....W 6
Sept. 23—Young Salvatore, Fresno.....D 10
Oct. 8—Bob Yorigun, Phoenix.....KO 2
Oct. 15—Jesse James, Phoenix.....KO 4
Oct. 29—Billy Shelton, Phoenix.....W 10
Nov. 12—Jimmy Shans, Phoenix.....W 10
Nov. —Tiger Hodge, Phoenix .....KO 10

1948

Jan. 7—Tony Chavez, Phoenix.....KO 2
Jan. 28—Young McElroy, Phoenix.....W 10
Feb. 11—Ray Louis, Phoenix.....W 10
Feb. 18—Jesse Flores, Fresno.....L 10
Feb. 27—Bobby Yeager, Hollywood ....W 10
Mar. 23—Bernard Docusen, Los Angeles..L 10
Apr. 7—Buster Smith, Phoenix.....L 10
Apr. 12—Clyde Coyhis, Ocean Park.....L 10
Apr. 28—Memo Llanes, Fresno.....W 10
May 12—Irvin Steen, Phoenix.....L 10
May 18—Bobby Maloney, Los Angeles..KO 5
May 27—Johnny Dabbs, Denver.....W 10
June 7—Chuck Cureton, Ocean Park..KO 10
July 9—Harold Jones, Hollywood.....L 10
Aug. 6—Bobby Yeager, Hollywood.....W 10
Aug. 31—Frankie Fernandez, Hollywood..L 10
Sept. 14—Bert Linam, San Antonio.....W 10
Sept. 24—Irvin Steen, Hollywood .....L 10
Oct 30—Richard Jones, Hollywood.....W 10
Dec. 3—Jose Rocha, Hollywood .....KO 5
Dec. 8—Frankie Saucedo, Phoenix ...KO 6

1949

Jan. 5—Mario Cabrera, Phoenix.....W 10
Jan. 14—Frankie Vigeant, Hollywood..KO 5
Feb. 11—Willie Jenkins, Hollywood.....W 10
Feb. 25—Lawrence Brown, Hollywood...W 6
Mar. 16—Bobby Dykes, San Antonio.....L 10
Apr. 1—George Fields, Hollywood.....D 8
Apr. 14—George Fields, Hollywood.....W 10
May 6—Lawrence Brown, Hollywood..KO 7
June 3—Shamus McCray, Hollywood....W 12
July 1—Shamus McCray, Phoenix.....W 10
July 10—Howell Steen, Tucson.....KO 5
July 29—Harold Jones, Hollywood.....L 10
Aug. 15—Eusebo Hernandez, Phoenix..KO 8
Aug. 29—Bobby Yeager, Tucson.....W 10
Sept. 7—Jackie Wilson, Phoenix.....W 10
Oct. 19—Freddie Babe Herman, Phoenix D 10
Oct. 26—Ross Virgo, Miami.....L 10
Nov. 15—Lino Armenteros, Hartford....W 10
Nov. 30—Bobby Larkin, Phoenix.....KO 8
Dec. 21—Freddie Babe Herman, Phoenix..W 10

1950

Jan. 6—Jimmy Hatcher, Palm Beach..KO 2
Jan. 13—Chico Pacheco, Palm Beach...W 10
Jan. 26—Bucky Slocum, Philadelphia...W 6
Feb. 2—Pat Byers, Philadelphia.....KO 6
Feb. 10—Johnny Saxton, New York.....L 8
Feb. 16—Honey Johnson, Philadelphia...L 8
Feb. 25—Joe Micelli, Brooklyn.....D 10
Mar. 22—Freddy Dawson, Chicago.....L 10
Mar. 30—Eugene Hairston, Brooklyn....L 8
Apr. 6—Roy Carter, New York.....KO 1
Apr. 24—Charley Williams, Newark.....W 10
May 3—Leon Daughtry, Washington...W 10
May 31—Hugh Sublett, Phoenix.....W 10
June 7—Ray Brown, Phoenix.....KO 2
June 14—Al Bishop, Phoenix.....W 10
June 21—Hugh Sublett, Phoenix.....W 10
June 26—Willie Jenkins, Tucson.....W 10
July 4—Pantera Negra, Superior, Wis...W 10
July 7—Jimmy Campbell, Globe, Ariz..KO 2
July 9—George Silva, Superior, Ariz...KO 4
July 19—Billy Zaduck, Phoenix.....W 10
Aug. 7—Ike Williams, Washington.....W 10
Sept. 5—Houston Brown, Phoenix.....W 10
Sept. 26—Ike Williams, Washington.....L 10
Oct. 9—Sonny Boy West, Baltimore....L 10
Oct. 23—Charley Cotton, Toledo.....L 10
Nov. 28—Glen Hendershot, Phoenix...KO 3
Dec. 5—Bobby Foster, Phoenix.....KO 3
Dec. 15—John L. Davis, Hollywood.....W 10
Dec. 27—Terry Gibson, Phoenix.....KO 5

1951

Jan. 16—Elmer Bletz, Los Angeles.....W 10
Jan. 24—Maurice Harper, Oakland.....L 10
Feb. 1—Joey Barnum, Phoenix.....W 10
Feb. 26—Eddie Williams, Tucson.....W 10
Mar. 9—Bobby Jones, Phoenix.....W 10
Mar. 23—Bobby Jones, Phoenix.....D 10
Apr. 6—Clifton Lester, Phoenix.....W 10
Apr. 13—Tommy Campbell, Hollywood..L 10
Apr. 20—Lou Joseph, Phoenix.....W 10
May 5—Fernando Sosa, Phoenix.....KO 2
May 14—Benny Walker, Tucson.....W 10
May 25—Bobby Jones, Phoenix.....W 10
June 5—Nick Moran, Los Angeles.....W 10
June 15—Rafael Gutierrez, Phoenix....KO 9
June 18—Charley Cato, Tucson.....KO 9
July 6—Eddie Williams, Tucson.....W 10
July 25—Woody Harper, Phoenix.....W 10
Sept. 7—Bobby Jones, Hollywood.....L 10
Sept. 26—Charley Cato, Juarez.....KO 9
Oct. 7—Nick Moran, Mexico City.....W 10
Nov. 2—Freddy Dawson, Phoenix.....L 10
Nov. 19—Johnny Saxton, Philadelphia..L 10
Dec. 19—Memo Garmendia, Phoenix....W 10

LAURO SALAS

Mexican Featherweight

Born, 1927.

1947

June 17—Pee Wee Swingler, Los Angeles..L 6
June 25—Roland Cannon, Ocean Park....D 6
July 7—Bee Jiminez, Ocean Park.....W 4
July 22—Al Sandoval, Los Angeles .....D 4
Aug. 12—Al Sandoval, Los Angeles....KO 2
Sept. 2—Sammy Anders, Los Angeles....W 6
Sept. 11—Julio Muriel, Juarez.....W 6
Sept. 22—Ron Cannon, Ocean Park.....W 4
Sept. 26—Curtis James, San Diego.....KO 2
Sept. 30—Felix Ramirez, San Jose.....W 10
Oct. 29—Trinidad Perez, El Paso.....W 6
Nov. 18—Ron Cannon, San Jose.....KO 8
Nov. 25—Felix Ramirez, San Jose.....KO 4
Dec. 9—Felix Bueno, San Jose.....W 10

1948

Jan. 13—Jackie Romero, Sacramento....W 10
Jan. 19—Raul Campos, Ocean Park.....L 10
Mar. 3—Harold Dade, Sacramento.....L 10
Mar. 11—Alfredo Escobar, Hollywood....D 10
Apr. 6—Pee Wee Swingler, Ocean Park..W 10
Apr. 23—Mario Trigo, Hollywood.....L 10
May 4—Ralph Lara, San Jose.....KO 4
June 25—Bobby Jackson, Hollywood....KO 7
Aug. 10—Joe Disoso, Sacramento.....W 10
Aug. 16—Buddy Jacklich, Oakland.....W 10
Aug. 27—Manny Ortega, El Paso.....KO 3
Sept. 28—Manuel Ortiz, Los Angeles.....W 10
Oct. 26—Carlos Chavez, Los Angeles....L 10
Nov. 17—Manuel Rivera, El Paso .....L 10
Dec. 7—Harold Dade, Los Angeles .....L 12

1949

Feb. 9—Ramon Ruiz, Phoenix.....KO 9
Feb. 22—Alfredo Escobar, Los Angeles..W 10
Mar. 15—Carlos Chavez, Los Angeles.....L 10
Apr. 26—Manuel Ortiz, Los Angeles.....L 10
June 6—Bobby Why, Ocean Park.....KO 4
June 16—Chuck Wilkerson, San Jose....W 10
Sept. 7—Rocky Lucero, Hollywood.....W 10
Sept. 20—Felix Ramirez, San Jose.....L 10
Nov. 30—Johnny Ehfan, Stockton.....W 10
Dec. 8—Mel Hammond, Minneapolis....W 10
Dec. 29—Glen Flanagan, Minneapolis....L 10

1950

Jan. 31—Baby Leroy, Sacramento.....W 10
Feb. 6—Jock Leslie, Los Angeles.....KO 3
Mar. 6—Rocky Lucero, Ocean Park....KO 5
Mar. 13—Rudy Vasquez, Ocean Park.....W 10
Mar. 21—Chico Rosa, Los Angeles.....W 10
Mar. 28—Jock Leslie, Houston.....KO 5
Apr. 18—Sandy Saddler, Cleveland..KO by 9
June 3—Archie Whitewater, Eureka....L 10
Oct. 10—Felix Ramirez, Ocean Park....D 10
Oct. 20—Baby LeRoy, Sacramento.....D 10
Nov. 24—Dave Gallardo, Hollywood....W 10
Dec. 8—Rudy Garcia, Hollywood.....W 12

1951

Jan. 5—Rudy Garcia, Hollywood.....L 10
Jan. 26—Manuel Ortiz, Hollywood.....W 10
Feb. 16—Luis Adame, Hollywood.....KO 5
Mar. 27 Sandy Saddler, Los Angeles KO by 6
May 22—Jackie Blair, San Antonio.....L 10
June 8—Carlos Chavez, Hollywood.....W 10
June 29—Fabela Chavez, Hollywood.....D 12
July 27—Fabela Chavez, Hollywood.....L 12
(California Featherweight Title)
Aug. 11—Gabriel Diaz, Mexico City.....W 10
Sept. 28—Fabela Chavez, Hollywood....KO 12
(California Featherweight Title)
Nov. 3—Memo Valero, Mexico City.....L 10

ESMERIDA SALAZAR

(Kid Bon Bon)

Havana, Cuba, Lightweight

1951

Aug. 24—Flora Hita, Long Beach.....W 8
Aug. 30—Charley McGarrity, Long BeachW 8
Oct. 13—Cliff Anderson, Havana.....D 10

REUBEN SALAZAR

San Antonio, Tex., Lightweight

1950

Jan. —Billy Hodge, Houston——W 4
Feb. 28—Ernie Lauterio, Los Ang.—KO by 2
Mar. 10—Rudy Abad, San Diego——KO 2
Mar. 13—Al Galindo, Ocean Park——D 4
Mar. 24—Pepino Reynado, San Diego——W 4
Mar. 27—Dave Gallardo, Ocean Park——L 4
Apr. 17—Bobby DiGiovanni, Ocean Park—W 4
May 1—Al Galindo, Ocean Park——L 4
May 2—Al Galindo, Los Angeles——L 4
May 5—Tony Orosco, San Diego——W 4
May 7—Aaron Junior, Ocean Park——W 4
May 19—Eddie Talavera, Hollywood——KO 2
May 22—Tommy Manawis, Ocean Park—W 4
June 6—Billy Herrera, Los Angeles——W 4
June 9—Billy Herrera, Hollywood——L 4
June 13—Aaron Junior, Ocean Park——W 4
July 28—Ernest Rivas, Corpus Christi——W 4
Aug. 15—Stanley Warner, Houston——KO 2
Sept. —Ernest Rivas, Corpus Christi—W 4
Oct. 11—Ralph Dupas, Galveston——L 4
Oct. 30—Val Lambert, New Orleans——KO 3
Nov. 23—Bud Love, Wichita——L 6

1951

Apr. 27—Aaron Junior, Hollywood——W 4
May 15—Bobby Roma, Los Angeles——L 4

TOMMY SALEM

(Jimmy Avons)

Cleveland, O., Featherweight

1950

Oct. 2—Bucky Gardner, Cleveland——W 6
Oct. 18—Tommy Baker, Chicago——W 6
Oct. 24—Russ Hubbard, Cleveland——KO 2
Oct. 30—Tommy Tibbs, Zanesville——W 8
Dec. 4—Mickey Mars, Cleveland——W 4

1951

Jan. 1—Tommy Tibbs, Columbus——W 4
Jan. 16—Don Ward, Chicago——L 5
Apr. 11—Don Ward, Chicago——L 6
Aug. 29—Baby Sam, Warren, O.——KO 2
Nov. 13—Al Ware, Cincinnati——W 6
Dec. 5—Bucky Gardner, Cleveland—KO 1

BULL DOG SALVAREZZA

Argentine Lightweight

1951

July 17—Ruben Davila, Caseros——W 10
Oct. 7—F. Meneses, Buenos Aires——D 12
Nov. 3—Roberto Dominguez, Buenos Aires——D 12
Dec. 8—T. Peyrera, Caseros——KO 5

LEN SALVO

Chicago, Ill., Welterweight

1950

Sept. 25—Billy Lansdale, Chicago——KO 4
Oct. 2—Vernon Roberts, Chicago——D 4
Oct. 23—John Brown, Chicago——W 4
Nov. 16—Vern Roberts, Sheboygan——D 5

1951

Jan. 1—Verne Roberts, Sheboygan——W 5
Jan. 9—Willard Coffey, Chicago——D 5
Jan. 18—Bob Rossie, Minneapolis—KO by 4
Feb. 20—Jim Dionisotis, Milwaukee——L 4
May 1—Jess Gray, Chicago——D 4
Mar. 31—Sonny Harris, Michigan City—W 4
May 14—Wesley Brown, Chicago——W 4
June —Johnny Brown, Chicago——L 4
Oct. 29—Joe Hennigsen, St. Louis——D 4

CLARENCE "YOUNG" SAMPSON

Born, March 15, 1928, Panama. Lightweight.

1942

—Kid Chocolate ——W 4
—Young Moses ——W 4
—Young Gentleman Jim——W 4
—Kid Chico ——W 4
—Young Shadow II——KO 5
—Bobby Rosdon II ——KO 4
—Young Robinson ——KO 2

1943

—Manuel Mendoza ——L 4
—Martin Olivardia ——L 4
—Martin Olivardia ——W 4
—Young Shadow II ——D 4
—Manuel Mendoza ——W 4
—Black Bill ——W 6
—Baby Nelson ——W 6
—Roy Cadle (Slim Terror) ——L 6
—Federico Herrera ——KO 3
—Louis Avila ——KO 4
—Al Tejada ——KO 1
—Cecilio Gordon ——KO 3
—Roy Cadle (Slim Terror)——KO 2

1944

—Simon Lucas ——L 6
—Dan Calcagno ——W 10
—Roy Cadle (Slim Terror)——D 10
—Simon Lucas ——KO 2

1945

—Temi Olaciregui ——W 10
—Dan Calcagno II ——KO 7
—Dan Calcagno II ——KO 2
—Roberto Carrillo ——D 10

1946

—Aquilino Allen ——KO by 4
(For Panamanian lightweight title)

1947

—Indian Hinestreza ——W 10
—Aquilino Allen ——LF 15

1949

—Baby Chici ——KO 1
—Wilfredo Brewster ——KO 8
—Indian Hinestreza ——KO 11
(Won Panamanian lightweight title)

1950

—Wilfredo Brewster, Colon——L 10
Apr. 25—Wilfredo Brown, Panama——L 10

1951

Jan. 13—Julio Febres, Lima, Peru——W 10

HAROLD SAMPSON

Cliffside Park, N. J., Light Heavyweight

1949

June 28—Bob Taylor, Jersey City——KO 2
July 7—Garfield Fears, Newark ——KO 3
July 25—Joe O'Donnell, Newark——KO 1
Aug. 29—Tony Casas, Newark ——L 4
Sept. 23—Tony Casas, N. Y. C.——L 4
Nov. 10—Harry Jordan, New York——W 4
Nov. 17—Bob Steel, New York——KO 1
Nov. 21—Rocky Sapp, Jersey City——KO 4
Nov. 28—Nick Bufalino, New York——W 4
Dec. 16—Charley Babcock, N. Y.—KO by 2

1950

Jan. 3—Ray Reiser, New York——KO 2
Feb. 2—William Parker, New York——W 6
Mar. 9—Matt Daniels, New York——W 6
Apr. 5—Patrick Henry, New York—KO by 4
Apr. 20—Lee Baldwin, New York——L 6
June 1—Tony Johnson, Brooklyn——D 8
July 7—Tony Johnson, Long Beach——D 6
July 12—Dan Nardico, Bridgeport——D 6
July 20—Tony Johnson, Brooklyn——D 6
Sept. 30—Tony Johnson, Brooklyn——W 6
Oct. 30—Bert Hyland, Boston——W 10
Nov. 27—Paul Pender, Boston——KO by 4

1951

Jan. 11—Ronnie Hopp, Passaic——KO 1
Feb. 2—Freddie Lott, N. Y.——W 8
Feb. 22—Joe Giardello, Brooklyn——L 8
Apr. 26—Randall Starkey, Brooklyn—KO by 6
June 28—Randall Starkey, Cumberland—KO 1
July 25—Charles Mercer, Miami——KO 1
Aug. 15—Bobby Dykes, Miami——KO by 6

BILLY SANCHEZ

Denver, Colo., Lightweight

1951

June 21—Tom LaGarde, Minneapolis——W 4
July 30—Joe Maldonado, Denver——W 4
Aug. 21—Carmen Venuto, Denver——KO 5

JORGE SANCHEZ

Cuban Featherweight

1946

July 10—Jackie Harris, Providence KO by 9
July 18—Charley Kelley, N. Adams——KO 5
July 19—Gerardo Gonzales, Worcester—D 4
July 31—Al Ellis, Detroit ——L 8
Sept. 5—Bill Cummings, Chicago—KO by 4
Sept. 12—Frankie Gerrard, Toledo—KO by 2

Nov. 28—Ralph LaSalle, Somerville, N.J.KO 5
Dec. 5—Ivor Escobar, Highland Pk. KO by 5
Dec. 23—Benny Jerome, Newark ---------W 4

1947

Jan. 3—Fausto Garcia, N. Y. C.---------KO 1
Jan. 10—Jim McAllister, Baltimore--KO by 5
Jan. 20—Ralph McNeil, Lewiston---------W 10
Feb. 10—Ralph McNeil, Lewiston-------KO 3
Mar. 28—Little Giant, San Diego---------W 10
May 9—Joey Dolan, Spokane----------L 10
May 26—Tony Olivera, San Francisco----L 10
July 11—Luis Castillo, Hollywood-------W 10

1948

Feb. 20—Luis Galvani, Havana------KO by 3
Apr. 24—Acorrazado Martinez, Havana--W 10
June 28—Cecil Schoonmaker, O. Pk..KO by 4
Sept. —Dave Hernandez, Los Ang.--KO 7
Oct. 19—Henry Davis, Honolulu ---KO by 8
Nov. 30—Pacho Pena, Honolulu ---------W 4
Dec. 7—Mickey Hanagami, Honolulu----L 8

1949

July 26—Dado Marino, Honolulu---KO by 3
Dec. 6—Max Osario, New York---------KO 5

1950

Jan. 4—Leo LeBrun, New York---------L 8
Feb. 6—Russ Dungey, Providence------W 6
Feb. 20—Jimmy Cooper, Wash.-------KO by 9
Mar. 11—Filberto Osario, Brooklyn------W 6
Mar. 21—James Watkins, New York-----W 6
Apr. 4—Black Pico, New Bedford-------L 10
Apr. 19—Les Petteway, New York---------L 6
May 12—Bobby Brooks, Tampa----------D 6
May 22—Bobby Brooks, Miagi----------W 10
Sept. 30—Ciro Morasen, Havana---------L 12

1951

Jan. 27—Billy Sheridan, Tampa---------W 6
Feb. 21—Carmen Iacobucci, Miami------D 6
Apr. 5—Billy Lauderdale, Miami---KO by 5
Mar. 15—Billy Scholes, Palm Beach------D 8
Mar. 22—Billy Scholes, Miami----------L 6

MEMO SANCHEZ

Mexican Flyweight

1949

July 27—Torito Ortega, Mexico City-----W 10
Aug. 17—Luis Gamboa, Mexico City-----W 10
Sept. 28—Baby Ruiz, Mexico City---------D 10
Oct. 19—Baby Ruiz, Mexico City---------L 10

1950

Feb. 1—Fili Nava, Mexico City----------L 10
Apr. 26—Angel Iglesias, Mexico City----L 10
Nov. 22—Gallito del Rio, Mexico City---W 10
Dec. 6—Baby Rivera, Mexico City-KO by 1

1951

Feb. 21—Indio Garcia, Mexico City-------W 10
Apr. 25—Mike Cruz, Mexico City-------KO 6
May 30—Tini Ruiz, Mexico City----------L 10
Aug. 8—Luis Villa, Mexico City---------W 10
Aug. 22—Genero Serafin, Mexico City
KO by 5

PAPELERO SANCHEZ

Mexican Lightweight

1950

Feb. 25—Auriello Cruz, Mexico City------L 10
May 27—Alfonso Ortiz, Mexico City-----L 10
July 1—Rafael Hadad, Mexico City-----W 10
Sept. 2—Pedro Biesca, Mexico City------L 10

1951

June 9—Pedro Biesca, Mexico City--KO by 8
Nov. 10—Benny Luna, Mexico City------L 10

BOB SANDBERG

Rockford, Ill., Lightweight

1947

Oct. 10—Ken Brown, Milwaukee ------KO 1
Oct. 20—Fred Bryant, Milwaukee ------KO 1
Nov. 3—Louis Espados, Chicago ------KO 4
Nov. 10—Larry Tatum, Chicago -------KO 1
Dec. 8—Lloyd Watts, Chicago----------W 4
Dec. 17—Ed Rawlings, Racine----------W 4

1948

Jan. 12—Ray Glenn, Chicago----------KO 2
Jan. 27—Jimmy Parks, Chicago -------KO 1
Feb. 2—Eddie Rawlings, Chicago------KO 3
Feb. 26—Herman Mills, Rockford------KO 3
Apr. 5—Al Payette, Milwaukee--------KO 2
Apr. 16—Eddie Rawlings, Rockford --KO 6
Apr. 21—Cappy Benton, Milwaukee----KO 2
May 19—Oliver Cobbins, Milwaukee-----W 6
June 7—Bob Beamon, Milwaukee--------W 6
June 24—Jim Enopia, Rockford---------KO 7
July 15—Jim Enopia, Milwaukee ------KO 1
Aug. 25—Gene Spencer, Milwaukee------W 8
Sept. 24—Bobby Carew, Omaha----------W 6
Oct. 15—Gene Spencer, Omaha----------W 10
Oct. 20—Bobby Beamon, Rockford----KO 3
Dec. 8—Al Jordan, Milwaukee -------KO 1

1949

Jan. 1—Al Gualtieri, Milwaukee -----KO 4
Jan. 14—Gene Spencer, Rockford, Ill.---W 8
Mar. 21—John LaBroi, Chicago ---------L 8
Mar. 9—Hugh Sublett, Milwaukee -----W 6
Apr. 25—Hugh Sublett, Milwaukee -----W 10
May 31—Harold Jones, Milwaukee -----W 10
July 26—Art Andrews, Appleton, Wis...W 10
Sept. 1—Lew Jenkins, Milwaukee ------W 10
Oct. 7—Juste Fontaine, Milwaukee ----W 10
Nov. 24—Juste Fontaine, Milwaukee----KO 3
Dec. 6—Eddie Giosa, Milwaukee--------W 10
Dec 28—John La Broi, Milwaukee-------W 10

1950

Feb. 11—Ronnie Harper, Appleton, Wis...D 10
Feb. 28—Terry Young, Milwaukee-------L 10
May 9—Sonny Boy West, Milw.----KO by 5
Sept. 22—Sylvain Therouse, Gothenburg-W 8
Nov. 19—Roger Guerard, Derebro-------W 8
Dec. 29—Elis Ask, Gothenburg---------KO 4

1951

Feb. 28—Tom McMenamy, Rockford-----D 10
Mar. 26—Proctor Heinhold, Milwaukee--W 10
May 7—Jesse Underwood, Chicago-KO by 6

BOBBY SANDERS

San Francisco, Cal., Welterweight

1950

Dec. 19—Jose Arguelles, San Jose------KO 3

1951

Jan. 24—Joe Gilman, Sacramento------KO 1
Feb. 16—Alex Amador, San Fran...KO by 5
Apr. 27—Tommy Bazzano, San Fran.KO by 2

BOBBY SANDERS

Hawaiian Bantamweight

1951

June 26—Eddie Reyes, Honolulu---------D 10
Oct. 2—Ernest Sylva, Honolulu---------L 5

HURLEY SANDERS

Newark, N. J., Middleweight

1948

July 6—Billy French, Newark----------W 6
July 27—Lee Curley, Trenton ----------W 4
Aug. 2—Henry Bryant, Newark ------KO 3
Aug. 18—Norman Horton, Lodi ----------L 6
Aug. 24—Jim Dockery, Trenton --------W 4
Sept. 13—Garland Edwards, Wash., D. C...L 4
Sept. 20—Charley Howley, Newark------W 4
Oct. 11—Major Williams, Treanton------L 6
Oct. 19—Bill Giovini, Jersey City------W 4
Oct. 26—Tony Ryles, Trenton----------W 4
Nov. 12—Tony Amato, Newark --------KO 4
Nov. 22—Bobby Thompson, Brooklyn --W 4
Dec. 2—Tommy Engelhart, N. Y. C. ----L 4
Dec. 6—Joe Martino, Newark ----------W 6
Dec. 16—Jess Small, Paterson ----------D 4

1949

Jan. 27—Al Renshaw, New York -------L 4
Feb. 2—Tommy Engelhardt, New York-W 6
Feb. 9—Billy Gillespie, Jersey City ----W 8
Feb. 17—Armando Amanini, New York-D 6
Feb. 23—Armando Amanini, New York-W 6
Mar. 14—Johnny Ware, Trenton ---------L 6
Apr. 4—Billy Corbett, Newark ---------L 6
Nov. 30—Tommy Bell, Worcester---------L 10

1950

Apr. 12—Joe Trofe, New York----------D 6
Apr. 21—Al Dyckman, New York--------W 6
May 4—Joe Giardello, Brooklyn---------L 8
May 8—Tommy Engelhardt, Brooklyn--W 6
June 5—Herbert Elly, Staten Island----KO 4
June 26—Artie Diamond, Brooklyn------L 8
July 24—Jimmy Herring, Brooklyn------L 6
Sept. 7—Gene Buffalo, Troy----------W 8
Oct. 16—Bill Andy, Providence----------W 6
Nov. 6—Ernie Pratt, Providence---------W 6

1951

Feb. 19—Don Ellis, Providence.....L 8
Apr. 28—Herbie Hayes, Brooklyn.....L 6
May 3—Bob Stecher, Portland.....KO by 6
June 15—Eddie Godbold, N. Y.....W 4
Sept. 29—Sammy Mastrean, Altoona KO by
Oct. 18—Joe Giambra, N. Y.....L 8
Nov. 9—Herb Ely, New York.....W 4
Nov. 26—Honeychile Whipple, New York W 8
Dec. 15—Bob Stecher, Brooklyn.....W 8
Dec. 29—Lou Valles, Brooklyn.....L 8

JIMMY SANDERS

Warren, Ohio, Welterweight
Born, Sept. 11, 1925. Irish-American.

1946

May 3—Bill Miner, San Diego.....W 4
May 8—Kenny Bales, Long Beach.....KO 2
May 10—Dick Rodriguez, San Diego.....W 4
Sept. 23—Jimmy Lee, Rochester.....W 4
Oct. 10—Art Kimmell, Akron.....W 5
Oct. 24—Jimmy Satterfield, Akron.....KO 2
Nov. 8—Lalo Berazo, Akron.....W 8
Nov. 21—Tony Mancuso, Akron.....KO 8
Nov. 26—Chuck O'Mara, Youngstown.....W 6
Dec. 25—Bolton Ford, Pittsburgh.....W 8

1947

Jan. 14—Art Kimmel, Warren, O.....KO 8
Jan. 22—Johnny Chatmon, Akron .....W 8
Jan. 30—Bolton Ford, Pittsburgh.....L 10
Feb. —Billy Squall, Warren .....W 8
Mar. 18—Billy Squall, Warren .....W 8
Mar. 31—Al Highers, Rochester .....L 10
May 12—Billy Farmer, Cleveland .....W 4
May 20—Johnny Hayes, Youngstown...KO 2
June 2—Jack Besselman, Pittsburgh.....D 6
June 10—Vince Lanese, Youngstown.....W 6
June 16—Billy Squall, Pittsburgh.....W 6
June 24—Joey Ferrier, Cleveland .....W 5
June 26—Jack Walker, Akron .....KO 3
July 8—Jack Besselman, Pittsburgh.....W 6
Aug. 11—Bobby Comerene, Pittsburgh..KO 5
Aug. 26—Paddy Hill, Pittsburgh.....KO 4
Sept. 16—Milton Ashford, Pittsburgh.....W 6
Oct. 16—Milton Ashford, Pittsburgh.....W 10
Oct. 24—Joey Ferrier, Detroit .....W 10
Oct. 30—Tommy Mills, Pittsburgh .....KO 6
Dec. 15—Leroy Dycus, Chicago.....W 8

1948

Jan. 5—Jimmy Cone, Chicago.....W 8
Jan. 15—Leroy Dycus, Chicago.....W 8
Jan. 29—Jackie Armitage, Pittsburgh..KO 6
Feb. 9—Leon Thompson, Chicago.....W 8
Feb. 17—Lou Williams, Louisville.....KO 1
Mar. 1—Sammy Secreet, Pittsburgh...W 10
Mar. 22—Jack Besselman, Pittsburgh.....D 10
Apr. 12—Leon Thompson, Chicago.....W 8
May 7—Jackie Armitage, Chicago.....L 8
Sept. 8—Freddy Burnhart, Struther, O...W 8
Oct. 29—Vince Foster, Chicago .....L 8
Nov. 18—Bobby Neal, Pittsburgh .....L 10
Dec. 1—Rudy Zadell, Akron .....W 10

1949

Jan. 5—Rudy Zadell, Akron .....W 12
Jan. 17—Ted Bussey, Toledo .....W 10
Jan. 25—Cliff Hart, Syracuse .....L 10
Feb. 2—Nick Mistovich, Youngstown ..W 10
Feb. 22—Jean Walzack, Cleveland .....L 10
Mar. 21—Jimmy Cone, Toledo .....W 10
Apr. 21—Ted Bussey, Pittsburgh .....W 8
Apr. 26—Otis Graham, Phila. .....KO by 4
May 18—Bobby Dykes, Miami .....L 10
June 9—Al Hersh, Miami .....D 10
June 20—Chico Pacheco, Miami .....W 10
July 8—Billy Graham, New York .....L 10
Aug. 9—Andy DePaul, Pittsburgh .....W 10
Aug. 29—Bobby Dykes, Miami .....KO by 7
Nov. 10—Rudy Zadell, Altoona.....W 10
Nov. 16—Raul Perez, New York.....L 10
Dec. 10—Ernie Durando, New York..KO by 2

1950

Jan. 26—Freddie Menna, Brooklyn.....W 8
Feb. 6—Mike Koballa, Youngstown.....W 10
Feb. 23—Armando Amanini, Brooklyn..W 8
Mar. 7—Tommy Darrough, Lansing.....L 10
Mar. 28—Aldo Minelli, Cleveland.....W 10
Apr. 18—Billy Graham, Cleveland.....L 10
May 16—Bobby Elliott, Miami.....L 10
June 8—Tommy Darrough, Altoona.....D 10
Nov. 1—Phil Burton, St. Louis.....KO by 8
Dec. 16—Jimmy Herring, Brooklyn..KO by 5

1951

Jan. 9—Bob Smith, Akron.....L 10
Jan. 22—Gil Turner, Philadelphia...KO by 2
Mar. 5—Gil Turner, Philadelphia...KO by 5
Aug. 29—Tiger Jackson, Warren, O.....KO 3
Oct. 22—Charley Affif, Pittsburgh.....L 10

PHIL SANDERSON

Gary, Ind., Heavyweight

1951

June 6—Tom Thelen, Milwaukee.....W 4
June 27—Tom Thelen, Milwaukee.....L 4
Aug. 7—Oscar Seremian, Milwaukee...KO 2
Sept. 10—Chuck Higgins, Pittsburgh...KO 1
Nov. 5—Lloyd Gibson, Pittsburgh.....L 6

NEGRO SANDOVAL

Mexican Featherweight

1948

May 12—Pedro Ramiriz, Mexico City....W 10
June 16—Jose Cardenas, Mexico City ....L 10
July 7—Eduardo Serratos, Mexico City..W 10
Aug. 11—Leonardo Lopez, Mexico City...L 10
Oct. 13—Casanovita Pacheco, Mexico City .....KO 3
Dec. 8—Tony Vasquez, Mexico City ..KO 4

1949

Jan. 29—Cachorro Herrera, Mexico C...W 10
Feb. 19—Chocolate Ramos, Mex. City..KO 4
Mar. 12—Cachorro Herrera, Mexico City..L 10
Apr. 30—Luis Castillo, Mexico City ...KO 8
May 21—Memo Valero, Mex. City..KO by 10
Aug. 20—Luis Castillo, Mexico City .....L 10

1950

Feb. 11—Pituka Perez, Mexico City.....L 10
Oct. 21—Luis Castillo, Mexico City.....W 10
Nov. 18—Pituka Perez, Mexico City.....L 10

1951

Mar. 3—Gabriel Diaz, Mexico City.....L 10

RANDOLPH (RANDY) SANDY

New York Welterweight

1951

Nov. 2—Charley Douglas, New York..KO 5
Nov. 22—Jackie Cummerlander, New York .....W 8

MASSIMO SANNA

Italian Lightweight
(European record unavailable)

1949

May 7—Manuel Baptista, Brooklyn ....W 6
June 2—Hector Rodriguez, Brooklyn...W 6
June 27—Jerry Kortright, Brooklyn .....W 6
July 7—Marvin Dick, Newark .....W 6
Aug. 8—Jimmy Champagne, Phila. .....W 6
Aug. 22—Manuel Correa, Brooklyn .....W 8
Sept. 19—Manuel Correa, Scranton .....W 8
Oct. 24—Nazarano Vitale, New Haven..W 6
Nov. 7—Jimmy Warren, Holyoke .....L 10
Nov. 11—Billy Murphy, New York.....W 6
Nov. 21—Fred Monforte, Scranton.....W 10

1950

Jan. 9—Nazzarano Vitale, New Haven..D 8
Jan. 16—Hermie Freeman, Holyoke.....W 10
Jan. 30—Harry LaSane, Holyoke.....W 10
Feb. 20—Harry LaSane, Holyoke.....W 10
Mar. 6—Jean Richard, Holyoke.....W 10
Apr. 10—Jimmy Warren, Holyoke.....W 10
May 8—Nazzarano Vitale, Holyoke.....W 10
May 22—Arthur King, Toronto.....L 10
June 8—Elis Ask, Brooklyn.....L 10
Sept. 8—Jackie Blair, New York.....W 6
Oct. 23—Red Top Davis, Baltimore..KO by 8
Dec. 18—Gil Turner, Philadelphia..KO by 1

1951

May 4—Bill Neri, N. Y.....L 6

EFRAIN SANTIAGO

Puerto Rico Flyweight

1951

May 8—Antonio Valle Lara, San Juan..W 4
Aug. 21—Carmelo Cepeda, San Juan....W 6
Aug. 28—Pastor Casado, San Juan.....KO 5

JOE SANTIAGO
Honolulu Lightweight

1951

Oct. 2—Mike Ines, Honolulu.....L 4
Oct. 9—Rocky Kansas, Honolulu.....W 4
Dec. 4—Dickie Wong, Honolulu....KO by 2

SANTOS SANTIAGO
Puerto Rican Welterweight

1951

May 5—Johnny Rubino, Brooklyn.....W 4
June 9—Chester Dorris, Brooklyn..KO by 4
Aug. 14—Richie Reed, White Plains.....L 4
Oct. 23—Henry Winchman, Brooklyn
KO by 4

MIKE SANTONINO
New York Middleweight

1946

Aug. 20—Sam King, N. Y. C.....W 4
Aug. 27—Bobby Edwards, N. Y. C.....KO 1
Oct. 23—Bill McDonald, Jamaica.....KO 2
Oct. 30—Gregory Hilgado, Jamaica.....W 4
Nov. 13—Charley Frick, Jamaica ....KO by 1

1947

Jan. 7—Nick Bertucci, N. Y. .....KO 1
Feb. 5—Frankie Keith, Jamaica .....W 4
Feb. 12—Teddy Wilson, Jamaica.....KO 1
Feb. 26—Thomas McElvene, Jamaica ..KO 1
Mar. 10—Harold Stroud, N. Y. .....L 4
June 19—Jerry Heimowitz, N. Y. .....W 4
June 26—Jerry Heimowitz, N. Y. .....L 4
Oct. 22—Jim Jackson, Jamaica.....W 6
Oct. 29—Larry Casati, Jamaica .....KO 2
Nov. 12—Billy Atwood, Jamaica .....KO 4
Dec. 1—Nick Melli, N. Y. .....KO 2
Dec. 8—King David, Brooklyn.....KO 5
Dec. 23—Bill Dooley, Brooklyn.....L 6

1948

Jan. 7—Freddy Menna, New York.....L 8
Feb. 10—Jules Rinaldo, Brooklyn.....L 6
Feb. 18—Bill Dooley, New York.....W 8
Feb. 25—Mike Silipo, New York....KO by 2

1949

Feb. 5—Tommy Varsos, Brooklyn ..KO by 3
Mar. 3—Ted DiGiammo, Miami....KO by 2
Dec. 12—Joe Fernandez, New York.....D 6
Dec. 29—Artie Diamond, Brooklyn..KO by 1

1950

Feb. 2—Sammy LaRotta, Brooklyn..KO by 4

1951

May 2—Chief Crazy Horse, Miami.....L 6
May 16—Chief Crazy Horse, Miami.....L 8

MANNY SANTOS
New York Featherweight

1951

May 14—Frankie Carson, Newark.....L 4
June 18—Ernie Rivers, Newark.....W 4
Nov. 6—Pablo Figuero, Newark.....KO 3
Dec. 4—Mike Tocci, Newark.....D 4
Dec. 10—Jimmy McLoughlin, Newark...W 6

RUFINO SARDINIAS
Camaguey, Cuba, Lightweight

1951

July 28—Isaac Logart, Camaguey...KO by 6
Aug. 18—Battleship Martinez, Camaguey..L 8

BOB SATTERFIELD
Chicago, Ill. Negro Light Heavyweight
Born, 1924.

1945

Mar. 19—Young Mitchell, Chicago.....KO 1
Apr. 23—Arthur McWhorter, Chicago..KO 1
May 2—Mike Parshay, Chicago....KO by 1
May 7—Charlie Roth, Chicago.....KO 1
May 28—Johnny Vorce, Chicago.....D 8
July 23—Herman Hayes, Chicago.....KO 1
Aug. 10—Vecie Van, Milwaukee.....KO 1
Sept. 6—Curley Denton, Milwaukee....KO 1
Sept. 27—Oscar Boyd, Milwaukee.....KO 4
Oct. 24—Charlie Polk, Chicago.....KO 2
Nov. 14—Bob Garner, Chicago.....KO 2
Dec. 7—Collins Brown, Chicago.....KO 1
Dec. 26—Denny McCombs, Chicago....KO 2

1946

Mar. 28—Johnny Clark, Chicago.....KO 5
Apr. 25—Holman Williams, Chicago.....L 10
Aug. 15—Vince Pimpinella, Chicago....KO 2
Sept. 12—Jake LaMotta, Chicago....KO by 7

1947

Feb. 10—Willie Moore, Chicago .....W 8
Mar. 14—Bob Foxworth, Chicago ..KO by 1
June 30—Willie Moore, Chicago .....KO 2
Aug. 18—Al Johnson, Chicago.....L 8
Oct. 6—Chuck Hunter, Chicago .....KO 10
Nov. 12—Al Johnson, Chicago .....W 10

1948

Jan. 23—Sam Baroudi, Chicago.....KO by 2
May 7—Art Swiden, Chicago.....KO 1
June 29—Billy Smith, Chicago.....KO 1
Sept. 7—Richard Hagan, Chicago .....KO 9
Sept. 15—Bob Amos, Chicago.....D 10
Nov. 12—Joey Maxim, Chicago .....L 10
Dec. 10—Bob Amos, Chicago .....W 10

1949

Jan. 31—Archie Moore, Toledo.....KO by 3
Apr. 25—Henry Hall, Milwaukee....KO by 4
Nov. 18—Sylvester Perkins, Chicago....KO 2

1950

Feb. 22—Nick Barone, Chicago.....W 10
Mar. 22—Tommy Gomez, Chicago.....W 10
May 17—Lee Oma, Chicago.....KO 6
Sept. 25—Lee Oma, Buffalo.....L 10
Dec. 13—Vern Mitchell, Chicago.....W 10

1951

Jan. 19—Elkins Brothers, N Y.....KO 2
Mar. 9—Rex Layne, N. Y.....KO by 8
Nov. 15—Wesbury Bascom, St. Louis.....L 10

MILO SAVAGE
(George Jethro Ware)
Middleweight
Born, Iowa City, Ia., Aug. 10, 1925. Negro.

1945

Nov. 4—Dick Wagner, Seattle.....W 6
Nov. 28—Ralph Garrison, Seattle.....D 4
Dec. 11—Dick Wagner, Portland.....W 6
Dec. 13—Ralph Garrison, Tacoma.....L 6

1946

Jan. 1—Dick Wagner, Portland.....W 8
Jan. 3—Leo Sweeney, Tacoma.....L 6
Jan. 24—Mickey McPherson, Hoquiam..KO 3
Feb. 28—Kelly Jackson, Seattle.....KO 4
Mar. 7—Ralph Garrison, Tacoma.....KO 5
Mar. 15—Tommy Foster, Seattle.....KO 3
Mar. 22—Fran Porter, Spokane.....KO 6
Apr. 2—Dave Gottschalk, Seattle.....KO 6
Apr. 16—Leroy Durst, Seattle.....D 6
Apr. 23—Johnny O'Day, Aberdeen.....KO 5
Apr. 30—Leroy Durst, Seattle.....D 6
June 11—Leroy Durst, Seattle.....D 8
July 30—Jimmy McAdams, Seattle.....KO 6
Aug. 16—Billy Tierney, Everett.....L 10
Sept. 13—John Cammarrata, Everett...KO —
Sept. 25—Frankie Gimbel, Spokane.....L 10
Oct. 3—Jimmy Brooks, Vancouver.....D 10

1947

Mar. 4—Billy Walker, Seattle .....W 10
Mar. 25—Johnny Taylor, Seattle .....W 10
July 15—Jack Snapp, Seattle .....L 10
—Harry Kid Matthews, Seattle....D 10
Oct. 20—Kenny Watkins, Ocean Park ..L 10
Dec. 15—Frankie Angustain, Ocean Pk..KO 4

1948

Feb. 9—Kenny Watkins, Ocean Park ...D 10
Mar. 9—Kenny Watkins, Ocean Park....L 10
Mar. 29—Willie Jenkins, Ocean Park ...KO 6
Apr. 22—Frankie Angustain, Denver....W 10
May 24—Regino Aguilar, Ocean Park..KO 4
June 4—Bobby Castro, Hollywood.....W 10
July 2—Bobby Seamon, Hollywood....KO 5
July 23—Don Lee, Hollywood .....L 10
Oct. 4—Shamus McCray, Ocean Park....L 10
Oct. 25—Clyde Coyhis, Ocean Park.....D 10
Nov. 2—Jack Snapp, Ocean Park.....W 10
Nov. 19—Harry Matthews, Hollywood ...L 10

1949

Jan. 7—Bob Murphy, Hollywood..KO by 8
Feb. 21—Kenny Watkins, Ocean Park...L 10
Apr. 1—Bernard Docusen, Tacoma ....L 10
July 26—Carl Olson, Honolulu .....L 10
Sept. 6—Bernard Docusen, Seattle.....L 10

Sept. 16—Ike Patton, San Diego.....KO 8
Oct. 11—Maurice Harper, L. Angeles..KO 8
Nov. 16—Maurice Harper, Oakland.....L 10
Dec. 9—Irvin Steen, San Diego.....L 10

1950

Feb. 28—Frankie Fernandez, Honolulu...L 10
Apr. 21—Johnny Duke, Hollywood.....L 8
May 26—Johnny Duke, Hollywood.....L 10
July 11—Jay Caldwell, Los Angeles....KO 10
July 19—Art Soto, Oakland.....L 10
July 29—J. T. Ross, Eureka.....L 10
Aug. 18—Bernard Docusen, Hollywood...L 10
Sept. 22—J. T. Ross, Hollywood.....L 10
Oct. 2—Roy Daniels, Ocean Park.....KO 5
Oct. 16—Dick Finley, Ocean Park.....W 10
Oct. 30—Dick Finley, Ocean Park.....W 10
Nov. 15—Maurice Harper, Oakland.....L 10

1951

Jan. 30—Dick Finley, Los Angeles.....W 10

JIMMY SAVALA

Madera, Calif. Lightweight

1948

May 4—Roberto Galvan, San Jose.....W 6
May 18—Roberto Galvan, San Jose.....W 8
June 1—Baby Gutteriz, San Jose.....W 6
June 22—Ramon Ruiz, San Jose.....W 8
June 29—Gil Martinez, San Jose.....W 6

1949

Feb. 7—Manny Perez, San Francisco...W 4
Feb. 15—Pancho Pena, San Jose.....KO 4
Feb. 28—Felix Coleman, San Francisco..KO 6
Mar. 10—Sidney Hitchins, Fresno.....W 6
Mar. 22—Marcus Vasquez, San Jose....KO 5
Mar. 31—Benny Chavez, Fresno.....KO 4
Apr. 26—Baby Gutteriz, San Jose.....W 8
May 6—Butch Maxwell, S. Francisco..KO 6
May 12—Tony Beccera, Fresno.....KO 8
May 26—Billy Herrera, Fresno.....KO 4
June 7—Bucky Edwards, San Jose...KO 3
June 13—Sonny Gomez, San Francisco..KO 3
July 12—Ruby Garcia, Los Angeles.....L 10
Aug. 9—Rocky Lucero, San Jose.....W 10
Aug. 29—Al Arenas, Ocean Park.....L 10
Oct. 6—Rudy Vasquez, Fresno.....L 10
Nov. 8—Pat Flowers, San Jose.....L 10

1950

Jan. 11—Felix Coleman, Fresno.....D 6
Feb. 10—Felix Coleman, San Francisco..D 6
Feb. 27—Bobby Garza, San Francisco....W 6
Mar. 6—Charley Johnson, San Fran...KO 4
Mar. 16—Felix Coleman, San Francisco..L 6

1951

Mar. 6—Earl Roland, San Jose.....KO 3
Mar. 13—Tello Cruz, Stockton.....W 6
Mar. 16—Lavert Smith, Hollywood.....KO 5
Apr. 26—Juan Zavala, Richmond.....W 6

CHARLIE SAVARD

Quebec, Canada, Bantamweight

1948

Nov. 15—Gaetan Boulet, Quebec.....W 6
Nov. 29—Ralph Patry, Quebec.....W 6
Dec. 12—Bertrand Cote, Thetford Mines..W 6
Dec. 13—Neck Ross, Quebec.....KO 4

1949

Jan. 17—Luc Blanchard, Quebec.....KO 2
Feb. 7—Kid Fortier, Three Rivers....KO 3
Feb. 14—Rene Lapointe, Quebec.....W 6
Feb. 21—Manny Spivak, Montreal.....D 6
Mar. 14—Paul Labrecque, Quebec.....W 6
Apr. 4—Jerry Lavigne, Quebec.....W 6
Apr. 25—Jean Paul Desjardins, Quebec..L 6
May 16—Jerry Lavigne, Quebec.....D 6
June 16—Manny Spivak, Montreal.....KO 5
June 13—Jean Paul Desjardins, Quebec...D 6
July 1—Bill Thomas, Shawinigan.....KO 4
July 4—Paul E. Labrecque, Quebec.....W 6
Aug. 22—Ben Charest, Quebec.....W 6
Aug. 28—Jean Paul Desjardins, Thetford Mines.....D 6
Sept. 23—Eddy Bolduc, Riviere du Loup..D 6
Oct. 3—Clement Bolduc, Quebec.....W 6

1950

Mar. 1—Charley Wilson, Manchester....L 10
Mar. 27—Tommy Proffitt, Newcastle-KO by 5
Apr. 17—Jimmy Webster, Layton.....L 8
May 5—Jimmy Pearce, Newcastle.....L 8

1951

May 22—Rene Hebert, New Brunswick...D 8
June 22—Young Muller, New Brunswick-W 6
July 18—Buddy Mitchell, Rimouski.....D 8
Aug. 27—Bobby DuFour, Quebec.....W 8

ARMAND SAVOIE

Montreal, Canada, Lightweight

Born, 1928.

1949

Jan. 17—Dave Mitchell, Montreal.....D 6
Feb. 21—Dave Mitchell, Montreal.....W 6
Mar. 28—Herman Cosgrove, Montreal...W 6
May 2—Noel Gagnon, Quebec.....KO by 2
June 16—Rocky Armando, Verdun.....W 6
Aug. 3—Fernand Drouin, Montreal....W 6
Aug. 16—Paul Thibeault, Montreal....KO 7
Aug. 30—Jerry Laliberte, Montreal....KO 5
Sept. 14—Rene Lapointe, Montreal....KO 1
Oct. 4—Noel Gagnon, Montreal.....KO 3
Oct. 31—Ray Edwards, Montreal.....KO 4
Nov. 21—Pat O'Leary, Montreal.....KO 1
Dec. 12—Oliver Breton, Montreal.....KO 7

1950

Jan. 30—Chuck Burton, Montreal.....KO 8
Feb. 27—Norman Thompson, Montreal..KO 2
Mar. 20—Harry Goulding, Montreal.....KO 4
Apr. 24—Alan McFater, Toronto.....KO 7
May 1—Young Junior, Montreal.....KO 4
May 8—Spider Thompson, Toronto.....W 8
June 20—Danny McCall, Montreal.....KO 2
July 4—Jean Richard, Montreal.....L 10
July 24—Albert Adams, Chicago.....KO 6
Aug. 1—Archie Goodbee, Montreal....KO 4
Aug. 16—Jean Richard, Montreal.....D 10
Oct. 2—Danny Webb, Montreal.....KO 5
Oct. 30—Billy Liggett, Montreal.....KO 2
Nov. 10—Bill Neri, New York.....L 6
Dec. 5—Johnny Breeze, Montreal.....W 10

1951

Jan. 29—Young Junior, Quebec.....L 10
Feb. 19—Bill Neri, Montreal.....W 8
Feb. 27—Solly Cantor, Toronto.....KO 9
Apr. 9—Alan McFater, Toronto.....W 8
May 7—Pierre Montane, Montreal.....KO 1
June 4—Arthur King, Toronto.....L 10
June 18—Solly Cantor, Toronto.....L 10
July 24—Cabey Lewis, Montreal.....KO 8
Aug. 22—Gaby Ferland, Montreal.....KO 7
Sept. 24—Solly Cantor, Montreal.....W 12
(For Canadian Lightweight Title)
Oct. 15—Orlando Zulueta, Montreal.....D 10
Nov. 6—Solly Cantor, Montreal.....W 12
Dec. 3—Bryan Kelly, Montreal.....L 8
Dec. 19—Sonny Luciano, Miami Beach..W 10

FRANKIE SAVOIE

New Orleans, La., Featherweight

1951

Aug. 13—Alex Rilleux, New Orleans.....L 4
Aug. 20—Bobby Brooks, New Orleans....W 4
Aug. 27—Alex Rilleux, New Orleans.....D 4
Sept. 4—Domingo Rivera, New Orleans..L 4
Sept. 10—Ed Jennings, New Orleans.....W 4
Sept. 17—Ed Jennings, New Orleans.....D 4
Oct. 1—Ray Smith, New Orleans.....W 4
Oct. 15—George Perret, New Orleans....D 4
Oct. 22—Ed Jennings, New Orleans.....W 4
Oct. 29—Frank Speed, New Orleans....W 4
Nov. 4—Frank Speed, New Orleans....W 4
Nov. 12—Ray Smith, New Orleans.....W 4

LEE SAVOLD

Paterson, N. J., Heavyweight

Born, March 22, 1916, Marshall, Minn. Heavyweight. Height, 6 ft.

1934

Aug. 2—Johnny Marcus, St. Paul.....W 6
Aug. 16—Kid Elles, St. Paul.....W 6
Dec. 28—Russ Schlitz, Minneapolis.....W 8

1935

—Jack Gibbons, Minneapolis.....L 10

1936

June 12—Hank Hankinson, San Diego....L 10
June 26—Sonnyboy Walker, S. F.....L 8
July 17—Sonnyboy Walker, S. F.....L 10
Sept. 11—Ford Smith, San Francisco...KO 4
Oct. 30—Charley Killer Coates, S. F. ..W 10

LEE SAVOLD, Paterson, N. J., Heavyweight

Nov. 30—Phil Brubaker, S. F. ------KO by 3
—Ford Smith ----------W 10

1937

Feb. 17—Big Boy Bray, San Francisco----L 10
May 5—Domingo Valin, Oakland--KO by 6

1938

—Andy Kid Miller ----------L 10
Sept. 9—Karl Walker, San Francisco--KO 6

1939

Jan. 27—Tom Kennealy, Chicago---------L 8
Mar. 1—Tom Kennealy, St. Paul-------KO 9
Mar. 20—Lem Franklin, Chicago----KO by 2
July 7—Andy Miller, Sioux City---------L 8
July 14—Henry Jones, Waterloo, Ia.----KO 8
July 21—Johnny Brown, Cedar Rapids-KO 1
Aug. 7—Danny Lamarr, Des Moines---KO 2
Sept. 1—Johnny Sionas, Long Branch, N. J. ----------KO 2
Sept. 5—Les Miller, Garfield, N. J.-----KO 1
Sept. 20—Jack O'Sullivan, Detroit------KO 2
Oct. 9—Louis Gray, Des Moines------KO 2
Oct. 30—Buddy Baer, Des Moines--------L 8
Nov. 24—Pal Silvers, Mason City, Ia.---KO 3
Dec. 4—Maurice Strickland, Des Moines KO 3
Dec. 18—Eddie Simms, Des Moines-------W 10
Dec. 29—Arne Anderson, Omaha---------W 8

1940

Jan. 10—Jim Robinson, New York------KO 3
Mar. 28—Johnny Whiters, St. Louis------L 10
Apr. 11—Eddie Boyles, Des Moines-----KO 1
June 13—Red Bruce, Waterloo, Ia.------KO 3
June 24—Johnny Whiters, Des Moines----W 8
July 15—Billy Miske, Jr., St. Paul------KO 3
Aug. 5—Domingo Valin, St. Paul------KO 2
Aug. 19—Bob Nestell, Des Moines------KO 3
Sept. 16—Andy Miller, Des Moines------KO 1
Oct. 9—Arne Anderson, St. Paul------KO 7
Nov. 29—Billy Conn, N. Y. C.----------L 12

1941

Feb. 19—Selman Martin, Des Moines-----W 10
Mar. 17—Henry Wacker, St. Paul-------KO 2
Apr. 7—Mike Alfano, Atlanta----------KO 3
May 26—Harry Bobo, Pittsburgh---------L 10
June 26—King Kong, Baltimore---------KO 6
July 14—Erv Sarlin, Pittsburgh---------W 10
July 22—Solly Krieger, Brooklyn--------W 10
Aug. 12—Harry Bobo, Pittsburgh---KO by 2
Aug. 17—Lou Brooks, Wilmington, Del..KO 6
Aug. 27—Claudio Villar, Wash., D. C.---KO 4
Oct. 17—Ralph Kosky, Detroit---------KO 1
Oct. 31—Tony Degutis, Detroit---------KO 1
Nov. 28—Jack Marshall, Detroit---------W 10
Dec. 2—Buddy Knox, Paterson ------KO 6

1942

Feb. 2—Neville Beech, Wash., D. C.----KO 4
Mar. 18—Teddy Wint, N. Y. C.----------KO 9
Mar. 23—Wallace Cross, Newark--------KO 9
Apr. 24—Jack Marshall, Toledo---------W 10
May 25—Lou Nova, Washington, D. C.--KO 8
July 21—Bill Poland, Toledo----------KO 9
Aug. 21—Tony Musto, Wash., D. C.-----L 10
Sept. 17—Tony Musto, Detroit----------W 10
Sept. 22—Johnny Flynn, Akron---------KO 4
Oct. 30—Tami Mauriello, N. Y. C.-------L 10
Nov. 16—Johnny Kapovich, Baltimore--KO 2
Nov. 27—Jimmy Bivins, N. Y. C.---------L 10

1943

Jan. 22—Nate Bolden, Chicago---------KO 3
Feb. 15—Lem Franklin, Chicago-------KO 10
Mar. 15—Jack Marshall, Kansas City----KO 2
Apr. 16—Lem Franklin, Chicago--------KO 8
Aug. 9—Lou Nova, Chicago----------KO 2
Oct. 5—Eddie Blunt, Akron----------L 10
Oct. 22—Eddie Blunt, Cleveland--------KO 1
Nov. 5—Tami Mauriello, N. Y. C.---------L 10

(In U. S. Maritime Service)

1944

Mar. 10—Joe Baksi, N. Y. City----------W 10
May 26—Joe Baksi, N. Y. City----------L 12
Aug. 7—Joe Baksi, Chicago----------L 10
Dec. 15—Gus Dorazio, St. Paul----------W 10

1945

Nov. 7—Jim Williams, Kansas City----KO 3
Dec. 3—Al Hoosman, New York--------W 10
Dec. 22—Dixie Oliver, Brooklyn--------KO 1

1946

Jan 7—Al Hoosman, N. Y. C.----------L 10
Mar. 1—Arturo Godoy, Chicago--------NC 8
May 1—Lindy Elliott, Akron----------KO 2
May 15—Bob Garner, Akron----------KO 2
June 13—Shamus O'Brien, Akron--------W 10
July 29—Johnny White, Coney Island---W 10
Aug. 28—Elmer Ray, Brooklyn------KO by 2
Sept. 18—Pete Louthis, Providence-----KO 5
Sept. 26—Steve Ketchell, Fall River----KO 3

1947

Jan. 20—Jim Richie, St. Louis ----------D 10
Jan. 28—Fitzie Fitzpatrick, Los Angeles--L 10
Mar. 11—Phil Muscato, Buffalo ----------L 10
Mar. 28—Dulio Spagnolo, Boston ------KO 8
Apr. 16—Phil Muscato, Buffalo ----------L 10
Aug. 7—Ted Lowry, Fall River ---------D 10
Aug. 11—Alberto Marchioni, N. Y. ----KO 8

1948

Mar. 19—Gino Buonvino, New York ---KO 1
May 4—Buddy Walker, Buffalo---------KO 1
May 19—Pete Louthis, Akron----------KO 5
Dec. 6—Bruce Woodcock, London ----LF 4

1949

Temporarily inactive.

1950

June 6—Bruce Woodcock, London-----KO 4
June 12—Patrick Henry, London------Exh. 3
Sept. 26—Patrick Henry, New Bedford-Exh. 6
Nov. 1—Patrick Henry, Des Moines--Exh. 6

1951

June 15—Joe Louis, N. Y.----------KO by 6

BILL SAWYER

Philadelphia, Pa., Heavyweight

1951

Feb. 17—Rocky Brown, Philadelphia----W 6
Sept. 4—Coley Wallace, Allentown--KO by 2
Oct. 25—Rocky Brown, Philadelphia-----W 6

CHARLEY SAWYER

Los Angeles, Calif., Welterweight

1950

May 5—Gil Chavez, Hollywood---------L 4
May 22—Bob Torrance, Ocean Park------L 4
May 29—Ray Acosta, Ocean Park---------L 4
June 2—Manuel Mendoza, Hollywood---KO 3
June —Manuel Hampton, Ocean Park KO 2
June 23—Joe Kezele, Hollywood---------W 4
July 21—Bobby Brewer, Hollywood---KO 3
Aug. 11—Tello Cruz, Hollywood---------KO 2
Aug. 15—Rudy Martinez, Los Angeles----W 4
Aug. 28—Lonnie Hudson, Ocean Park--KO 4
Sept. 8—Oscar Reyes, Hollywood---------W 4
Oct. 17—Bob Torrance, Los Angeles-----D 4
Oct. 23—Bob Torrance, Ocean Park------W 4
Dec. 8—Baby Ike, Hollywood----------KO 4

1951

Jan. 5—Cisco Saenz, Hollywood ------KO 4
Jan. 16—Lou Joseph, Los Angeles-------W 6
Mar. 6—Lou Joseph, Los Angeles-------L 6
Mar. 16—Hank Davis, Phoenix----------W 10

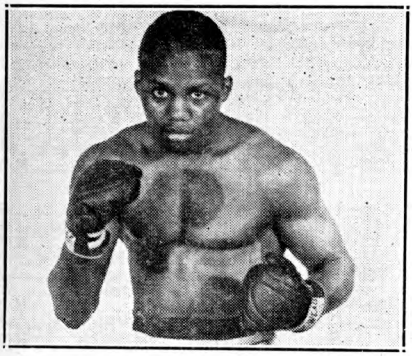

JOHNNY SAXTON, New York, N. Y.

JOHNNY SAXTON

New York, N. Y. Welterweight

Born, July 4, 1930, Newark, N. J.

1949

May 9—Jimmy Swan, Philadelphia ---KO 3
July 20—Georgia Dixon, New York----KO 1
Aug. 17—Dave Andrews, New York -----W 8
Oct. 24—Horace Bailey, Trenton-------W 6
Dec. 5—Bucky Slocum, Philadelphia----W 4
Dec. 21—Adrian Morgart, New York --KO 4

1950

Jan. 13—Mario Marino, New York-----KO 2
Feb. 10—Charley Salas, New York -----W 8
Feb. 15—John Bowman, Philadelphia-KO 3
Apr. 21—Joe Miceli, New York ---------W 10
May 17—Bert Linam, New York ------KO 1
June 5—Lionel Isadore, Philadelphia--W 6
June 26—Mike Koballa, Elizabeth -------W 8
Aug. 28—Sonny Bunn, Brooklyn --------W 10
Sept. 22—Tony Pellone, New York -----W 10

1951

July 2—Lloyd Tate, Philadelphia------KO 3
July 30—Gaby Ferland, Allentown------KO 7
Aug. 6—Joey Carkido, Philadelphia----KO 6
Aug. 20—Tommy Ciarlo, Allentown-----KO 5
Oct. 4—Honeychile Johnson, Phila.----W 10
Nov. 5—Marshall Clayton, Washington ----------KO 7
Nov. 19—Charley Salas, Philadelphia--W 10

PHIL SAXTON

Elizabeth, N. J., Light Heavyweight

Born, 1932.

1950

Sept. 18—Jimmy Robinson, Elizabeth----W 4
Dec. 15—Andrew Walker, N. Y.----------W 4

1951

Jan. 6—Wayne Eckhardt, Brooklyn---KO 1
Jan. 27—Randall Starkey, Brooklyn-KO by 3
May 14—Sid Edwards, Newark---------KO 2
June 5—Leroy Smith, Newark----------W 6
June 25—Joe Hanley, Newark----------KO 5
July 24—Sid Edwards, Brooklyn--------KO 1
Aug. 14—Willie Leake, White Plains-----W 6
Oct. 9—Jack LaBoard, Newark---------KO 4
Oct. 30—Bill Black, Newark-----------KO 8
Dec. 18—Bill Black, Newark----------KO 8

BETO SCANTLEBURRY

Panama Lightweight

1951

July —Carlos Watson, Panama---------L 6
Sept. —Lionel Peralta, Panama--------L 6
Oct. —Lionel Peralta, Panama----KO by 3

ROGER SCHARF

Los Angeles, Cal., Bantamweight

1951

Aug. 21—Armando Felix, Los Angeles----L 4
Oct. 16—Billy Evans, Los Angeles-------L 4

CLIFF SCHELLIN

Stockton, Cal., Middleweight

Born, Oct. 27, 1925.

1951

May 22—Lepp Webster, San Jose--------L 6
June 1—Joe Gonzales, Richmond--------W 4
June 19—John Manti, Los Angeles------KO 3
July 9—Woody Harper, San Francisco--W 6
July 23—Woody Harper, San Francisco-W 6
Aug. 13—Lepp Webster, San Francisco--W 6
Aug. 27—Woody Harper, San Francisco-W 6
Oct. 8—Pedro Jiminez, San Francisco-KO 4
Nov. 19—Wes Echols, San Francisco----KO 9
Dec. 19—Bob Ward, Stockton----------W 10

OSCAR SCHIARAVELLI

Argentine Welterweight

1951

Nov. 21—Omar Guasch, Buenos Aires--KO 10
Dec. 5—Raul Angerami, Buenos Aires KO 1

HENRY SCHILLIZZI

Middle Village, N. Y. Featherweight

1947

Dec. 16—Johnny Salamone, New York---W 4

1948

Jan. 6—John O'Connor, New York--KO by 1
Jan. 27—Tomas Vargas, New York-------D 4
Feb. 3—Walter Doktor, New York-------L 4
Feb. 10—Billy Forde, New York---------L 4
Feb. 17—Nat Thomas, New York---------W 4
Mar. 2—John Sheridan, New York------W 4
Mar. 8—Filipe Fuentes, New York------W 4
Mar. 16—Fred Monforte, New York------W 4
Mar. 20—Paul Puglia, Brooklyn---------W 4
Mar. 23—Filipe Fuentes, New York-----KO 2
Apr. 5—Tim Healy, Brooklyn----------L 4
Apr. 20—Tim Healy, New York----------L 4
Apr. 26—Billy Forde, Brooklyn---------W 4
May 4—Bill Miller, New York----------W 4
May 12—Jerry Perrera, New York-------W 4
May 25—Billy Forde, New York---------D 6
June 10—Artie Levine, Brooklyn--------D 6
June 16—Gene Salaco, New York---------L 6
July 1—Artie Levine, Brooklyn---------W 6
Aug. 4—George LaFalgio, New York----L 6
Aug. 19—Walter Doktor, New York------L 6
Aug. 24—Bobby Polowitzer, Hartford----L 6
Sept. 16—Bobby Polowitzer, Waterbury--L 6
Sept. 29—Joe Scarlota, New York-------L 6
Oct. 13—Walter Doktor, New York-------L 6
Nov. 4—George Wright, New York-------W 6
Nov. 11—Willie Carrion, N. Y. C. -------W 6
Nov. 15—Murray Levine, N. Y. C. -------L 6
Nov. 23—Murray Levine, Jersey City ----L 6
Dec. 2—Mickey Young, N. Y. C. ------KO 3
Dec. 7—Tim Healy, N. Y. C.----------W 8
Dec. 21—George Wright, N. Y. C.-----KO by 6

1949

Jan. 27—Billy Lima, Palm Beach ------W 10
Feb. 12—Mike Della, Palm Beach ------W 8
Feb. 25—Chili Cantero, Palm Beach ----D 10
Mar. 18—Ted McFalls, Palm Beach----KO 2
Mar. 25—Harry Harvey, Palm Beach ---W 8
May 19—Sal Ferello, New York --------D 8
June 20—Joe Gabriel, Newark ---------W 8
June 27—Bobby Bell, Providence -------L 8
July 27—Andy Viserto, New York -------L 6
Aug. 22—Lenny Alvarez, New Orleans--W 8
Oct. 17—Del Flanagan, New Orleans-----L 8
Dec. 9—Bernie Dowd, New York---------L 6
Dec. 19—Danny Carabella, Newark ------L 10

1950

Feb. 13—Julie Kogan, New Haven------W 10
Feb. 22—Julie Kogan, Waterbury ------L 10
Mar. 30—Herb Dudley, New York ------W 6
Apr. 3—Ralph Giordano, Newark -----D 6
Apr. 18—Chico Morales, Jacksonville --W 10
May 17—Lenny Alvarez, New Orleans----L 8
May 31—Jackie Blair, New Orleans-----W 6
June 16—Charley Espinosa, New Orleans-W 6
June 28—Charley Espinosa, New Orleans-L 8
Oct. 23—Johnny Capitano, New Orl.----KO 1
Nov. 6—Kid Centella, New Orleans------L 8

1951

June 1—Maxie Docusen, Baton Rouge...L 10
July 9—Rudy DeHoyas, New Orleans...D 6
Sept. 18—Jackie Blair, Houston...KO by 5
Oct. 22—Joe Gaeta, New Orleans...D 4

GEORGE SCHLEY

Philadelphia, Pa., Welterweight

1951

July —Tony Gallis, Scranton...W 6
Aug. 2—Terry Gibson, Chester...D 4

SAM SCHNAPIER

Rochester, N. Y., Heavyweight

1951

Mar. 9—Gene Leonard, Syracuse...KO 3
Oct. 30—Billy Mayo, Buffalo...L 4

RALPH SCHNEIDER

Born, June 27, 1928. Chicago, Ill. Heavyweight.

1949

May 3—Bob Turner, Chicago...KO 3
June 22—Virgil Strauss, Chicago...D 8
Oct. 14—Henry Davis, Chicago...W 4
Oct. 18—George McDonald, Gd. Rapids...W 4
Oct. 28—Homer Townsley, Indianap...KO 3
Nov. 7—George Torgleson, Indianap...KO 3
Nov. 12—Big Boy Brown, South Bend...W 10
Dec. 9—Otto Stowe, Grand Rapids...KO 5

1950

May 13—Hank Saxen, Brooklyn...KO 2
July 12—Earl Haines, New York...W 4
Sept. 27—Neil Wallace, New York...KO 1
Oct. 4—Harvey Mack, Chicago...L 6
Nov. 24—Jack Nelson, New York...L 6
Dec. 12—Embrell Davidson, Detroit...KO by 1

1951

May 17—Joe Dawson, Hammond...KO 4
June 29—Larry Bell, Hammond...KO 2
Sept. 24—Rocky Jackson, Chicago...KO 3
Oct. 17—Thurman Wilson, St. Louis...D 6
Oct. 27—Petie Graham, Chicago...W 6
Nov. 13—Ronnie Wulf, Cincinnati...KO 2
Nov. 28—Paulie Simpson, Chicago...KO by 3
Dec. 13—Johnny Summerlin, Grand Rapids

BILLY SCHOLES

Tampa, Fla., Lightweight

1950

Mar. 27—Bill Fisher, Tampa...W 6
Mar. 30—Jim Brunton, Palm Beach...KO 3
Apr. 3—Jim Brunton, Tampa...KO 3
Apr. 10—Solly Cantor, Miami...KO 5
Apr. 17—Henry Broad, Tampa...D 6
Apr. 28—Bobby Brooks, Tampa...W 6
May 5—Bobby Brooks, Tampa...W 6
May 12—K. O. Brown, Tampa...D 6
May 17—Ray Smith, New Orleans...W 4
June 23—Tommy Hatcher, Tampa...KO 5
July 14—Bobby Brooks, Tampa...D 10
July 21—Bobby Brooks, Tampa...W 10
Aug. 4—Eddie Webb, Tampa...W 10
Aug. 18—Snooks Howard, Tampa...KO 8
Sept. 15—Joe DiSoso, Tampa...W 10
Oct. 3—Joe DiSoso, Tampa...W 8
Oct. 23—Billy Lima, Miami...L 8
Nov. 7—Walter Stevens, Tampa...W 8
Nov. 21—Humberto Sierra, Tampa...D 10
Dec. 20—Billy Lima, Miami...W 8

1951

Jan. 19—Carmen Iacobucci, Palm Beach...W 8
Jan. 27—Humberto Sierra, Tampa...W 10
Mar. 15—Jorge Sanchez, Palm Beach...D 8
Mar. 22—Jorge Sanchez, Palm Beach...W 6
Apr. 2—Lenny Alvarez, New Orleans...L 10
Apr. 30—Kid Centella, New Orleans...KO by 5
June 12—Roger Seclare, Miami...D 6
June 20—Snooks Howard, Miami...W 8
Aug. 22—Humberto Sierra, Miami...W 10
Sept. 26—Chick Boucher, N. Y...KO by 2
Oct. 15—Johnny Capitano, New Orleans...KO by 3

CECIL SCHOONMAKER

New York Negro Bantamweight

1944

Aug. 22—Winnie Tart, Union City...KO 4
Oct. 23—Percy Cabey Lewis, Newark...KO 1
Nov. 6—Mike Crouchelli, Newark...KO 5
Nov. 20—Joe Blair, Newark...W 6
Dec. 1—Joe Blair, N. Y. City...W 6

1945

Jan. 2—Percy Idlett, Brooklyn...KO 3
Jan. 23—Joey Blair, Brooklyn...W 6
Feb. 5—Joey Blair, Philadelphia...W 6
Apr. 9—Vern Brown, Baltimore...L 6

1946

Oct. 15—Bee Jiminez, Los Angeles...L 6
Nov. 4—Henry Evaro, Los Angeles...W 4
Nov. 18—Henry Evaro, Ocean Park...D 4
Dec. 17—Henry Evaro, Los Angeles...D 4
Dec. 23—Mike De La Rosa, Ocean Park...W 4
Dec. 30—Mike De La Rosa, Pico...KO 4

1947

Jan. 6—Len Marcus, Ocean Park...W 4
Jan. 10—Generao Vallez, San Diego...D 4
Jan. 13—Bee Jiminez, Ocean Park...KO 2
Jan. 17—Freddy Hernandez, Hollyw'd...W 4
Jan. 24—Bee Jiminez, Hollywood...W 4
Feb. 4—Ozzie Biggie, Los Angeles...W 4
Feb. 21—Joe Luis, San Diego...KO 3
Feb. 25—Ozzie Biggie, Los Angeles...W 4
Mar. 3—Sid Hitchins, Ocean Park...KO 1
Mar. 14—Ozzie Biggie, San Diego...D 4 (Cut eye)
Mar. 24—Billy Herrera, Ocean Park...W 4
Apr. 21—Sid Hitchins, Ocean Park...W 4
May 6—Benny Cousins, Los Angeles...W 6
July 11—Luis Galvani, San Juan, P. R. KO by 9
Aug. 18—Ivor Fredericks, Coney Isl...L 6
Oct. 24—Ivor Fredericks, New York...L 6
Dec. 16—Ozzie Biggie, Los Angeles...W 4

1948

Jan. 2—Little Giant, San Diego...W 6
Jan 19—Roberto Galvan, Ocean Park...W 4
Feb. 10—Benny Cousins, Los Angeles...W 4
Mar. 19—Herky Karmensky, Hollywood...W 4
Mar. 25—Chuck Wilkerson, Hollywood...W 4
May 24—Dado Marino, San Francisco...W 10
June 28—Jorge Sanchez, Ocean Park...KO 4
Sept. 28—David Kui Kong Young, Guam...W 10
Nov. 8—Gon Ladrazo, Guam...KO 5
Nov. 24—Star Naven, Guam...W 10
Dec. 21—Luis Castillo, Los Angeles...W 15

1949

Feb. 27—Memo Valero, Juarez...L 10
May 23—Elly Bennett, Sydney...KO by 6
Dec. 5—Jock Leslie, Tucson...L 10
Dec. 19—Jackie McCoy, Ocean Park...D 10

1950

Feb. 7—Reuben Smith, Los Angeles...L 10
Mar. 18—Tirso del Rosario, Manila...L 10
May 17—Star Naven, Manila...W 6
July 25—Dave Gallardo, Ocean Park...W 10
Aug. 14—Dave Gallardo, Ocean Park...L 10
Dec. 22—Dave Gallardo, Hollywood...L 10

1951

Jan. 16—Red Martinez, Denver...KO by 5
Feb. 13—Bobby Garza, Los Angeles...D 5
Feb. 27—Al Cruz, Los Angeles...KO by 1
Apr. 10—Johnny Ortega, Sacramento...W 12
Sept. 29—Ciro Morasen, Havana...L 10

IRWIN SCHULTZ

New York, Middleweight

1951

Sept. 17—Jim Robinson, Newark...KO by 1
Oct. 6—Bernie Delmont, Brooklyn...D 4
Nov. 1—Johnny Hickson, N. Y...KO by 2
Nov. 17—Herbie Ely, Brooklyn...W 4
Nov. 21—Herbie Ely, New York...W 4

BOBBY SCOTT

Akron, Ohio, Welterweight

1949

May 10—Gene Costello, Akron...W 4
May 25—Pete Krause, Akron...L 4

1950

Jan. 2—Buddy Bean, Columbus...KO by 3

1951

Jan. 9—Frankie Ivan, Akron...KO 1
Mar. 20—Clarence Johnson, Akron...L 5
Apr. 26—John Hobart, Akron...KO by 3

DAVE SEABROOK

Albany, N. Y., Lightweight

1950

Dec. 4—Young Junior, Holyoke.....L 6

1951

Jan. 15—Bobby Polowitzer, Holyoke.....L 6
Jan. 29—Bobby Polowitzer, Holyoke.....L 6
Oct. 2—Eddie James, White Plains..KO by 4
Nov. 5—Jimmy Sullivan, New York..KO 5
Nov. 10—Jerry Drouin, Brooklyn.....L 6
Nov. 29—Henry Winchman, New York...L 6
Dec. 10—Henry Winchman, New York...L 4
Dec. 13—Danny Perez, New York.....L 6
Dec. 19—Al Robbins, New York.....L 4
Dec. 22—Danny Giovanelli, Brooklyn....L 6

FLASHY SEBASTIAN

Filipino Middleweight

Born May 17, 1918, Manila, Philippine Islands.

1936

Jan. 5—Georgie Hansford, Honolulu....L 10

1937

June —Manuel Bochan, Honolulu.....W 6
July 1—Georgie Hansford, Honolulu....L 8
Aug. —Hal Toussint, Honolulu.....W 6
Oct. —Banzal Kawahara, Honolulu...W 6
Dec. 1—Anson Rego, Honolulu.....KO 7

1938

Jan. 15—Anson Rego, Honolulu.....W 8
May 15—Otto Blackwell, Honolulu.....L 8
June 12—Otto Blackwell, Honolulu..KO by 7

1940

—Eddie Rivers, Salinas, Cal.....KO 1
Nov. 13—Paulie Peters, Oakland, Cal...KO 1
Dec. 4—Al Carlisle, Oakland, Cal.....KO 3

1941

Jan. 22—Sheik Rangel, Oakland....KO by 8
Jan. 29—Elmer Lewis, Oakland.....KO 2
Mar. 19—Sheik Rangel, Oakland.....L 10
Apr. 16—Joe Ybarra, Oakland.....L 10
Apr. 22—Georgie Crouch, Los Angeles KO by 4
June 6—Jerry Summerforte, Honolulu..W 6
July 18—Chico Romo, Honolulu.....KO 2
Aug. 1—Dencio Cabanella, Honolulu...D 10
Oct. 12—Georgie Crouch, Honolulu....NC 8

1942

Jan. 11—Dencio Cabanella, Honolulu KO by 6
Nov. 29—Clever Henry, Honolulu.....L 10

1943

Feb. 7—Austin McCann, Hawaii.....KO 3
May 2—Art Lind, Hawaii.....WF 3

1944

May 21—Augie Fleischhauer, Honolulu..W 10
Sept. —Leo Mann, Saipan.....W 5

1946

Apr. 6—Chet Vinci, Honolulu.....W 8
May 24—Llewellyn Strohlin, Honolulu KO 1
June 28—Joe Medrano, Honolulu.....W 6
Aug. 30—Willie Cathoun, Honolulu.....L 8

1947

Apr. 18—Candy McDaniels, Honolulu....L 10
Aug. 29—Ray Robinson, New York..KO by 1
Sept. 17—Pat Byers, Reading, Pa.....KO 7
Oct. 7—Dave Andrews, Boston.....W 10
Oct. 16—Johnny Green, Youngstown....L 10

1948

Apr. 7—Carl Olson, Manila.....KO by 7

1951

—Boy Brooks, Singapore.....D 10
—Nai Tawan, Singapore.....KO 7
Mar. 6—Chuck Cureton, Honolulu.....W 5
Nov. 1—Reno Abellira, Honolulu...KO by 3

JOE SEBES

Clairton, Pa., Welterweight

1950

May 15—Pete Oliver, Pittsburgh .....KO 4
June 14—Jimmy Kelly, Pittsburgh .....W 4
July 18—Chuck Pecora, Pittsburgh .....D 4
Aug. 21—Willie Minnefield, Pittsburgh...L 4

1951

Apr. 2—Carl Smith, Pittsburgh.....L 6
July —Bob Gordon, Masury, Ohio..KO by 4
Aug. 13—Carl Smith, Pittsburgh.....L 6
Dec. 10—John T. Brown, Newark.....W 6

ROGER SECLARE

Pittsburgh, Pa., Lightweight

1951

Mar. 9—Billy Lauderdale, Palm Beach..L 6
Mar. 12—Jimmy Hughes, Sarasota.....KO 4
Mar. 19—Pete Noka, Sarasota.....KO 4
Mar. 22—Gene Spangler, Palm Beach....L 6
Apr. 11—Billy Lauderdale, Miami.....W 6
May 2—Frankie Leach, Miami.....KO 4
May 16—Bill Mahoney, Miami.....W 6
May 29—Snooks Howard, Miami.....L 8
June 12—Billy Scholes, Miami.....D 6
July 9—Billy Scholes, Miami.....L 8

AL SELBY

Houston, Texas, Lightweight

1951

May 28—Ray Smith, New Orleans.....W 4
June 1—Ray Smith, Baton Rouge.....W 4
June 11—Al Pellegrini, New Orleans....KO 4
June 18—Ray Smith, New Orleans.....L 4

ALFONSO SENATORE

Argentine Middleweight

1951

Sept. 1—Mario Diaz, Buenos Aires.....L 10
Oct. 20—Juan Oviedo, Mendoza.....L 10

GENARO SERAFIN

Mexican Bantamweight

1951

Aug. 22—Memo Sanchez, Mexico City..KO 5
Sept. 12—Baby Cruz, Mexico City.....W 10
Oct. 28—Pulga Herrera, Mexico City....L 10

OSCAR SERENIAN

Evanston, Ill., Heavyweight

1951

May 14—Milton Newman, Chicago.....D 4
May 21—Rocky Lane, Chicago.....KO 4
May 30—George McDonald, Chicago....KO 3
June 6—Rick Raven, Milwaukee.....KO 3
June —Jesse Lane, Chicago.....KO 3
June 27—Dave Ragus, Milwaukee....KO by 2
Aug. 7—Phil Sanderson, MilwaukeeKO by 2

JULIO SERNA

Mexican Middleweight

1951

Feb. 8—Dick Finley, Phoenix.....KO by 3
Feb. 15—Hank Davis, Phoenix.....L 10
Mar. 13—Jim Crowder, Houston.....KO by 9

PETE SERVIN

El Paso, Tex., Middleweight

1948

June 29—Mac Mitchell, Brooklyn .....L 4
July 7—Hy Culbertson, New York ....KO 3
July 12—Phil Dempsey, New York .....KO 3
July 14—Mel Goldsmith, New Haven ...W 4
July 20—Herman Cosgrove, New York....L 4
July 26—Billy Murray, Springfield.....L 4
Aug. 6—Walter Keyes, New York .....L 4
Aug. 9—Willie Stevenson, New York ...L 6
Aug. 16—Rocky DeCiantis, Providence..W 4
Aug. —Bill Feeney, Newark .....W 6
Sept. 2—Dave Peters, New York .....KO by 3
Sept. 16—Billy Truell, Worcester .....L 6
Sept. 20—Jimmy Stamford, Newark .....W 6
Oct. 6—Buddy Palmer, Bridgeport .....L 4
Oct. 11—Lanny Trader, N. Haven..L Dis. 3

1949

Jan. 28—Baby Mathis, Hollywood.....D 4
Feb. 4—Lawrence Brown, Hollywood...L 4
Feb. 11—George Fields, Hollywood..KO by 4
Feb. 25—Sal Flores, Hollywood .....L 4
Mar. 4—Earl Flynn, Los Angeles.....D 4
Mar. 11—Willie Hardeman, Hollywood..KO 4
Mar. 18—Cagey Norris, Hollywood.....W 4
Mar. 25—Willie Jenkins, Hollywood.....L 4
Apr. 22—Earl Flynn, Hollywood.....W 4

May 6—Bob Torrance, Hollywood.....L 4
May 27—Cagey Norris, Hollywood.....KO 4
June 3—Bob Torrance, Hollywood.....L 4
June 17—Elmer Beltz, Hollywood....KO by 3

1950

Apr. 14—Rudolpho Raminez, San Diego..W 4
Apr. 19—Cliff Barnett, South Gate.....L 4
Apr. 24—Bob Torrance, Ocean Park.....L 4
May 2—Cliff Barnett, Los Angeles ....W 4
May 5—Baby Valdez, San Diego.....W 6
May 22—Benny Jordan, Ocean Park ....L 4
June 6—Benny Jordan, Ocean Park....W 4
June 13—Benny Jordan, Ocean Park....KO 3
June 16—J.J. Crackwell, Hollywood .....L 4
June 23—Cliff Barnett, Hollywood ....KO 4
July 7—Lonnie Hudson, Hollywood....W 4
Aug. 4—Baby Ike, Los Angeles .....L 6
Sept. 5—Al Bishop, Phoenix .....KO 5

1951

Feb. 22—Boyd Smith, El Paso.....W 6

MIKE SHANNON

Boston, Mass., Heavyweight

1951

Mar. 12—Jimmy Russo, Boston.....KO 4
Apr. 10—Lou Thrasher, New Bedford...KO 5
Apr. 16—Eddie Smith, Boston.....L 6

JIMMY SHANS

Brawley, Calif., Welterweight

1950

Oct. 9—Eddie Williams, Tucson.....L 6
Oct. 23—Paloma Corrales, Tucson.....L 6
Oct. 30—Al Bishop, Phoenix.....W 10
Nov. 21—George Sid, Phoenix.....KO 4
Dec. 5—Hank Davis, Phoenix.....L 6

1951

Feb. 8—Willie Bean, Phoenix.....W 4

MAXIE SHAPIRO

New York, N. Y., Lightweight
(Previous Record in 1949 Edition, pages 581-582
Inactive 1950)

1951

Oct. 8—Clint Miller, Providence.....W 8

LARRY SHAW

New York Light Heavyweight

Born, January 16, 1931, New Orleans, La. Danish-American.

1947

Mar. 31—Ernie Drescher, New Haven KO by 2
Apr. 7—Joe Miles, New Haven.....KO 2
June 17—Dick Villaneuve, Norwalk.....KO 1
June 25—Joe Jennings, Norwalk....KO by 2
Oct. 6—Jimmy Jackson, New York.....W 4
Oct. 11—John LeHolt, Brooklyn.....KO by 1

1948

Feb. 23—Art Skinner, Newburgh.....D 4
Mar. 4—Art Skinner, Poughkeepsie....D 4
Mar. 18—Eddie Richardson, Poughk'psie W 4
Apr. 19—Jimmy Field, Brooklyn .....W 4
May 6—Charles Dawson, Brooklyn ..KO by 1
May 15—Gene Roberts, Brooklyn .....W 4
May 24—Joe Farrell, New York.....W 4
June 18—Frank Incortera, L. Beach, L. I..W 4
June 30—Tony Di Micco, Jamaica, L. I....L 6
July 22—Mike Carney, N. Y. C. .....W 4
Oct. 1—Jackie Dugan, New York .....L 6
Dec. 13—Johnny Bassett, N. Y. C. .....L 6
Dec. 27—Eddie Richardson, Brooklyn..KO 3

1949

Mar. 19—Placide Pacini, Paris.....W 6
Apr. 25—Arthur Sallinger, Paris.....KO 3
May 23—Warren Peterson, Brooklyn.....W 6
June 20—Billy Taylor, Brooklyn.....W 6
July 21—Bobby James, Brooklyn.....W 6
Aug. 24—Johnny Bassett, N. Y. C.....L 6
Sept. 15—Harry Daniels, Brooklyn.....W 6
Nov. 2—Esco Greenwood, N. Y. C.....KO 5

1950

Jan. 11—Eddie Marmo, New York .....W 8
Feb. 15—Terry Wagner, New York .....L 8
Mar. 5—Billy Corbett, Brooklyn .....L 8
Apr. 18—Bob Flanagan, Cleveland .....W 10
Apr. 28—Jackie Burke, New York .....W 8
May 15—Ray Bryan, Brooklyn .....L 10
June 20—Billy Brown, Jacksonville .....L 10
June 27—Danny Ruggerio, Jacksonville..W 10
July 4—Billy Brown, Jacksonville .....L 10
July 10—Tony Masciarelli, Binghamton..W 6
Aug. 22—Billy Brown, Jacksonville .....D 10
Aug. 29—Billy Kilgore, Jacksonville....D 10
Sept. 14—Eugene Hairston, Bklyn...KO by 1
Nov. 14—Billy Brown, Jacksonville.....L 12
Nov. 21—Billy Brown, Jacksonville.....D 13

1951

Jan. 19—Jimmy Cerello, N. Y.....L 6

PAUL SHEA

Philadelphia, Pa., Featherweight

1951

Oct. 18—Henry Beltrante, Philadelphia..L 4
Oct. 30—Max Males, Toronto .....D 6

JIMMY SHEETS

Chicago, Ill., Light Heavyweight

1947

June 2—Norman Butts, Chicago.....W 4
June 13—Al Jackson, Chicago.....D 4
June 20—Chuck Hensel, Minneapolis.....L 4
June 30—Terry Wagner, Chicago.....D 4
July 7—Terry Wagner, Chicago.....L 4
Aug. 18—Bob Lindholm, Chicago.....L 4
Aug. 29—Johnny McGrand, Rochester....D 6
Sept. 8—Orville, Bitney, Omaha.....L 4
Sept. 22—Nick Kramer, Chicago.....KO 1
Sept. 30—Troy Gray, Racine.....W 6
Oct. 21—John Bazal, Chicago.....D 4
Oct. 27—Virgil Strauss, Chicago .....W 4
Nov. 5—Troy Gray, Kokomo, Ind.....W 6
Nov. 12—Doug Jordan, Chicago.....KO 2
Nov. 14—Kid Bartley, Indianapolis.....KO 5
Nov. 24—George Wilson, Louisville.....W 6
Dec. 17—Virgil Strauss, Racine.....W 4
Dec. 22—Virgil Strauss, Chicago.....W 4

1948

Jan. 19—Virgil Strauss, Chicago .....D 4
June 1—Howard Blunt, Chicago .....W 4
June 7—Frankie Klobucar, Chicago.....L 4
June 14—Frankie Klobucar, Chicago.....L 4
July 16—Virgil Strauss, Michigan City..W 5
Oct. 19—Baby Joe Walcott, St. Paul.....L 6
Dec. 15—Baby Joe Walcott, Minneapolis..D 6

1949

Jan. 19—Baby Joe Walcott, Minneapolis W 6
Jan. 31—Willie Ferguson, Omaha.....D 6
Feb. 4—Jimmy Cone, Chicago.....D 6
Feb. 11—Willie Ferguson, Denver.....L 6
Feb. 21—Chuck Duree, Chicago.....KO 1
Mar. 3—Ray Spurlock, Wichita.....W 6
Mar. 8—Eddie Newman, St. Louis.....W 8
Mar. 30—Jackie Parks, Des Moines.....L 6
Apr. 5—Dom Bernardo, Detroit .....KO 6
Apr. 26—Baby Joe Walcott, Kansas City W 10
Apr. 30—Virgil Strauss, Dubuque.....W 8
May 10—Virgil Strauss, South Bend.....W 8
June 28—Billy Sullivan, Windsor .....W 8
Sept. 6—Frankie Klobucar, Chicago.....L 4
Sept. 28—Herman Klobucar, Rockford...L 8
Oct. 12—Pat McCafferty, Wichita.....L 10

1950

Jan. 2—Bob Morris, Chicago .....KO 4
Jan. 9—Bob McClary, Chicago .....KO 1
Jan. 20—Curt Kennedy, Chicago .....L 6
Jan. 31—Billy Reese, Sheboygan, Mich..W 5
Feb. 8—Whitey Petersen, Ottuma, Ia..KO 4
Feb. 13—Billy Reese, Chicago .....L 5
Feb. 17—Bill Roberts, Indianapolis .....L 6
Feb. 27—Willie Coleman, Chicago .....L 5
Mar. 8—James Hamilton, Ottuma, Ia...KO 3

1951

Mar. 31—Dick Hammond, Michigan City..L 4
Apr. 9—Dick Smith, Oklahoma City.....D 6
Apr. 24—George McDonald, Detroit.....L 6
May 2—Kenny Lovegrove, Detroit..KO by 4

BILL SHERIDAN

Hartford, Conn., Featherweight

1949

Jan. 10—Johnny Olms, Holyoke .....W 5
Jan. 24—Kenny Adams, Providence
KO by 4
Feb. 4—Paul Roach, Worcester .....L 8
Feb. 7—Johnny Olms, Holyoke.....KO 4
Feb. 22—Graham Holmes, Hartford .....L 4
Mar. 8—Frankie Whethers, Hartford..KO 3

Mar. 22—Kenny Adams, Hartford..KO by 3
Apr. 1—Danny Falcone, Norwich .....L 6
May 3—Frankie Whethers, Hartford..KO 5
May 16—Eddie Drake, Meriden.....L 4
May 31—Danny Falcone, Springfield ....L 6
June 10—Johnny Martin, New London..KO 3
June 14—Eddie Drake, Pittsfield .....L 6
Aug. 2—Eddie Drake, Hartford ....KO by 5

1950

Feb. 7—Johnny Arduini, St. Petersburg..L 5
Feb. 14—Johnny Arduini, Tampa .....L 5
Oct. 25—Jackie Luke, Jacksonville.....W 6
Nov. 21—Jackie Luke, Jacksonville.....L 6

1951

Jan. 12—Stan Smith, Palm Beach .....D 4
Jan. 27—George Sanchez, Tampa .....L 6
Feb. 5—Carmen Iacobucci, Sarasota ....L 6

GEORGIE SHERMAN

Chicago, Ill., Middleweight

1947

Mar. 19—Calvin Courtney, Chicago ..KO 5
Apr. 15—Mickey Millich, Green Bay .....KO by 1
Apr. 24—Eddie Bogart, Flint .....KO 1
May 9—Al Jackson, Chicago .....W 4
May 30—Lee Hovey, Chicago .....W 4
June 20—Cliff Fossman, Chicago .....W 4
June 27—Buster Miles, Chicago .....W 4
July 3—Jack Singer, Green Bay .....KO 1
Oct. 16—Cliff Williams, Chicago .....L 6
Nov. 5—Dave Riley, Chicago .....W 6
Nov. 19—Jim Ward, Chicago .....W 6
Dec. 9—Bobby Neal, Chicago.....KO 4

1948

Jan. 27—Joey Sgro, Louisville.....W 8
May 24—John Labroi, Chicago .....L 4
Sept. 20—Mel Johnson, Chicago.....W 4
Oct. 25—Ernest Rowell, Chicago.....L 6
Nov. 15—John Labroi, Chicago .....W 6
Nov. 29—Rudy Barrett, Chicago .....W 5
Dec. 13—Jackie Keough, Chicago .....W 8
Dec. 27—Jesse Turner, Chicago .....W 8

1949

Jan. 10—Kenny Sherman, Chicago....KO 3
Feb. 4—Eddie Miller, Chicago .....KO 5
Mar. 8—Jesse Turner, St. Louis .....KO 4
Mar. 25—Bill Daley, Chicago.....KO 7
Apr. 18—Jimmy Sherrer, Chicago .....W 10
June 27—Lester Quarles, Chicago .....W 8
July 11—Jimmy Sherrer, Chicago .....L 10
Sept. 15—Harry Matthews, Chicago.....L 10
Oct. 10—Vince Turpin, Chicago .....W 10
Dec. 5—Pennington Brown, Chicago....W 10

1950

Jan. 30—Jesse Turner, Chicago .....W 8
Mar. 8—Jerome Frazier, Milwaukee ...W 10
May 22—Andy Anderson, Chicago .....W 8
Sept. 18—Gene Bolden, Chicago .....W 8
Oct. 18—Jimmy King, Chicago .....W 10

1951

Jan. 24—Charley Cotton, Chicago.....W 10
Mar. 14—Alvin Williams, Chicago.....W 6
June 29—Dave Green, Hammond .....KO 8

JIMMY SHERRER

Milwaukee, Wis., Negro Middleweight

1944

—Steve Paul, Milwaukee.....KO 1
—Billy Grier, Milwaukee.....W 8
—Rocky Wells, Chicago.....KO 5
—Bob Hale, Minneapolis.....KO 2
—Jim Dugan, Chicago.....KO 2
—Marty Doyle, Milwaukee.....W 6
—Len Nelson, Milwaukee.....KO 5
—Billy Grier, Milwaukee.....KO 1

1945

Jan. 1—Gene Gudgill, Milwaukee.....L 8
Jan. 12—Johnny Eaton, Chicago.....W 8
Feb. 2—Jackie Gaines, Chicago.....KO 4
Mar. 7—Savior Canadeo, Milwaukee....L 8
Mar. 26—O'Neill Bell, Chicago.....KO 1
Apr. 16—Robert Fowler, Chicago.....W 8
June 8—Dick White, Milwaukee.....KO 1
June 18—Robert Fowler, Chicago.....W 8
July 2—Gene Gudgill, Milwaukee.....KO 1
July 16—Bill Parsons, Chicago.....W 8
Aug. 1—Bill Parsons, Milwaukee.....W 10
Sept. 27—Izzy Jannazzo, Milwaukee....W 10
Nov. 28—Johnny Green, Milwaukee.....W 10

1946

Jan. 11—Chuck Hunter, Milwaukee..KO by 1
Feb. 15—George Costner, Chicago.....L 10
May 24—Jimmy Allen, San Francisco....W 10
May 31—Frank Angustain, Hollywood..KO 9
June 19—Lincoln Stanley, Oakland.....KO 10
July 29—Tommy Lemmon, Milwaukee..KO 1
Sept. 5—Cecil Hudson, Milwaukee.....L 10
Sept. 27—Pat Giordano, Milwaukee.....KO 3
Nov. 6—Bobby Simmons, Milwaukee...W 10
Nov. 29—Bob Simmons, Indianapolis....D 10
Dec. 13—Sammy Secreet, Milwaukee...KO 4

1947

Jan. 22—Dave Clark, Milwaukee.....W 10
Mar. 5—Charley Cato, Oakland.....W 10
Mar. 26—Ralph Zanelli, Milwaukee.....W 10
Apr. 29—Cocoa Kid, Milwaukee .....KO 4
July 11—Jerome Frazier, Chicago..KO by 7
Oct. 3—Sal Richie, Milwaukee .....KO 4
Nov. 18—Jackie Darthard, Milwaukee ..L 10

1948

Jan. 12—Melvin Johnson, Chicago.....W 8
Feb. 2—Melvin Johnson, Chicago.....W 8
Mar. 8—Ted Bussey, Chicago.....KO 2
May 17—Norman Horton, Chicago.....KO 4
June 28—Jose Basora, Chicago.....L 10
Aug. 2—Anton Raadik, Chicago....KO by 9
Sept. 22—Jerome Frazier, Milwaukee..LDis. 7

1949

Mar. 14—Jackie Keough, Chicago .....KO 7
Mar. 21—Vince Turpin, Cleveland .....L 10
Apr. 18—George Sherman, Chicago .....L 10
May 9—Joe Green, Chicago .....W 10
June 6—Lester Felton, Chicago .....W 10
June 16—Joe Sgro, Milwaukee .....W 10
July 11—George Sherman, Chicago .....W 10
July 23—Lester Felton, Detroit ....KO by 2
Sept. 26—Ted Bussey, Chicago .....L 10
Nov. 14—Jesse Turner, Chicago.....W 8
Dec. 12—Jimmy Welch, Chicago.....W 8

1950

Jan. 19—Levi Southall, Kansas City ....W 10
Mar. 7—Jimmy Welch, Kansas City ....W 10
Apr. 10—Danny Womber, Chicago .....D 8
Apr. 17—Danny Womber, Chicago .....D 8
Apr. 28—Joe Sgro, Indianapolis .....L 10
May 31—Lafayette, Drummond, Chicago..W 8
June 26—John LaBroi, Milwaukee .....KO 5
Sept. 6—Walter Cartier, Milwaukee ....L 10
Nov. 14—Jackie Keough, Cleveland.....L 8
Dec. 4—Walter Cartier, Cleveland..KO by 8

1951

June 18—Jesse Turner, Milwaukee...KO by 1

JOHNNY SHIELDS

Washington, D. C., Heavyweight
Born, Oct. 29, 1930.
(1949 Golden Gloves Champion)

1950

Apr. 10—Battling Moore, Washington...KO 1
Apr. 17—Kid Wolfe, Washington.....D 4
May 3—Kid Crockett, Washington.....W 4
Sept. 6—Bobby Brittle, Louisville.....KO 1
Sept. 11—Johnny Rice, Louisville.....KO 1
Oct. 29—George Newman, Tulsa.....W 6
Nov. 14—Al Brady, Tulsa.....W 5

1951

Feb. 12—Sheridan Fagan, Osaka, Japan..W 4
Mar. 16—Pat Waller, Osaka, Japan.....W 4
(Wounded in action May 23 in Korea and returned to States)
Nov. 26—Kid Crockett, Washington....KO 1

BOB SHILLING

Los Angeles, California Welterweight

1950

Mar. 14—Roger Trevino, Los Angeles ..KO 2
Mar. 21—Stormy Chambers, L. Angeles..KO 3
Mar. 28—Bob Dominguez, Los Angele..KO 3
Apr. 4—Chu Chu Jiminez, L. Ang..KO by 6
Apr. 18—Ray Acosta, Los Angeles..KO by 3

1951

Feb. 9—Juan Zavala, Hollywood....KO by 3
July 10—Ray Perez, Los Angeles....KO by 1

YOSHIO SHIRAI

Japanese Flyweight and Bantamweight champion.
Born, November 23, 1923, Tokyo, Japan. Height 5 ft. 6 in. Turned professional in 1946.

1948

—T. Hanada, Tokyo——L 10

1949

Jan. —T. Hanada, Tokyo——KO 5
(Won Japanese Flyweight Title)
Dec. —Hiroshi Horiguchi, Tokyo——W 10
(Won Japanese Bantamweight Title)

1950

(Record Unavailable)

1951

May 21—Dado Marino, Tokyo——L 10
Oct. 28—Hiroshi Horiguchi, Tokyo——KO 6
(Japanese Bantamweight Title)
Dec. 4—Dado Marino, Honolulu——KO 7

CARL SHOBE

San Antonio, Texas Heavyweight

1947

Oct. 10—Joe Chance, Corpus Christi——KO 2
Dec. 1—Joe Chance, Corpus Christi——KO 3

1948

Mar. 3—Jack Vann, Corpus Christi——KO 3
Apr. 12—Sharkey O'Neal, Corpus Christi——NC —
May 6—Ranchario Alonzo, San Antonio—D 6
June 10—Billy McCoy, Freeport, Tex.——L 6

1949

Dec. 5—Ranchario Alonzo, San Antonio—W 5

1950

Mar. 13—Eddie Lopez, Corpus Christi—KO 1
Mar. 18—Dick Brown, Lubbock——KO 5
Mar. 9—Pete Liapis, Houston——KO 4
June 5—Ranchario Alonzo, C. Christi—W 8

1951

Jan. 10—Dolph Quijano, El Paso——KO by 9
Mar. 20—Louis Berlier, Houston——L 10
Dec. 21—Jimmy DeLange, New York——KO by 6

TOMMY SHORTELL

Jersey City, N. J., Welterweight

1951

Feb. 26—Dino Ascatigno, Newark——KO 3
July 16—Tony Rezer, Newark——W 4

HUMBERTO SIERRA

Born 1923. Havana, Cuba, Lightweight

1941

Sept. 29—Jose M. Nunez, Havana——W 4
Oct. 18—Roberto Silveira, Havana——KO 1
Nov. 22—Ignacio Alfonso, Pinar del Rio KO 5
Dec. 20—Maximo Morales, Pinal del Rio—W 6

1942

Jan. 10—Pototo Ribalta, Havana——W 6
Jan. 31—Pototo Ribalta, Havana——D 6
Mar. 21—Pototo Ribalta, Havana——W 6
Apr. 11—Juan Sanchez, Oriente——L 10
May 23—Lorenzo Collazo, Havana——KO 2
July 18—Pedro Poey, Havana——KO by 5
Sept. 12—Miguel Acevedo, Havana——W 6
Sept. 26—Mariano Isaac, Havana——KO 8
Oct. 10—Juan Guevara, Havana——W 10
Dec. 12—Miguel Acevedo, Havana——W 8

1943

Feb. 6—Kid Rapidez, Oriente——W 10
Apr. 17—Juan Sanchez, Oriente——W 10
May 12—Kid Bururu, Oriente——D 10
July 10—Aristides Cintras, Oriente——W 10
Aug. 7—Sojitos Gonzalez, Oriente——KO 4
Nov. 6—Ignacio Alfonso, Oriente——W 8
Nov. 20—Diego Sosa, Oriente——W 8

1944

Feb. 5—Kid Bombon, Oriente——W 10
Apr. 1—Diego Sosa, Oriente——W 10

1945

Mar. 6—Ralph Lara, Los Angeles——W 10
Apr. 3—Paul Reguejo, Los Angeles——W 10
June 13—Abel Lucero, Oakland——KO 6
June 26—Bobby Jackson, Los Angeles—KO 5
Oct. 30—Enrique Bolanos, Los Ang.—KO by 1
Dec. 14—Ritchie Shinn, San Francisco—L 10

1946

Feb. 6—Beto Garcia, Mexico——KO 6
Oct. 10—Johnny Dayson, Miami——KO 6
Oct. 14—Stacky Rowe, Miami——W 8
Oct. 29—Manolito Kid, Miami——W 10
Nov. 4—Woody Woodcock, Miami——KO 6
Dec. 16—Cliff Gregory, Miami——KO 5
Dec. 23—Chico Morales, Miami——D 10

1947

Jan. 14—Chino Alvarez, Miami——W 10
Feb. 12—Lefty LaChance, Miami——W 10
Feb. 26—Nick Stato, Miami——KO by 8
Apr. 23—Lulu Costantino, Miami——W 10
June 4—Jackie Callura, Miami——KO 7
July 1—Dennis Pat Brady, Hartford—W 10
July 23—Willie Pep, Hartford——L 10
Oct. 3—Sandy Saddler, Minneapolis—W 10
Nov. 10—Floyd Shiflett, Miami——W 10

1948

Feb. 24—Willie Pep, Miami——KO by 10
(World Featherweight Title Bout)
Apr. 9—Jose Baby Gonzales, New Orleans——KO by 4
Sept. 24—Jose Baby Gonzales, Miami——W 10
Oct. 13—Lino Garcia, Miami——W 10
Oct. 18—Freddie Russo, Providence—KO by 7
Oct. 26—Alfredo Pescatore, Hartford——W 8

1949

Feb. 2—Paddy DeMarco, New York——L 10
Mar. 17—Jackie Graves, Minn. ——KO by 6
June 9—Jose Garcia, Miami——W 10
June 21—Jose Garcia, Palm Beach——W 10
Aug. 3—Young Finnegan, Panama ——L 10
Sept. 21—Paddy DeMarco, Miami——L 10
Oct. 22—Diego Sosa, Havana——W 10
Dec. 14—Guillermo Giminez, Miami——W 10

1950

Feb. 27—Charley Riley, St. Louis—KO by 3
Mar. 28—Arthur King, Toronto ——KO by 6
June 14—Mimmie Adragna, Pittsburgh—W 8
July 8—Diego Sosa, Havana ——KO by 7
Nov. 6—Bernie Dowd, Miami——D 10
Nov. 21—Billy Scholes, Tampa——D 10
Dec. 1 —Hazzarano Vitale, W. Palm B.—W 10

1951

Jan. 27—Billy Scholes, Tampa——L 10
Aug. 22—Billy Scholes, Miami——L 10
Oct. 16—Tippy Larkin, Newark——L 8

BATTLING SIKI

St. Martin, Aruba, Middleweight

1951

July 21—Rafael Garcia, Aruba——W 10
Nov. 17—Tito Despaigne, Aruba——KO by 1

OSWALDO SILVA

Brazilian Middleweight

Also uses the name of No. 84.

1947

Mar. 19—Steve Sabatino, Miami——W 10
Mar. 26—Omelio Porto, Miami——KO 2
Apr. 9—Bill Petersen, Miami——W 10
May 12—Frankie Abrams, Miami——W 10
June 16—Frankie Abrams, Miami——L 10
July 30—Ernie Pelaia, Miami——L 10
Aug. 13—Vince Gambill, Miami——W 10
Aug. 27—Ernie Pelaia, Miami——L 10
Sept. 22—Nava Esparza, New Orleans——L 10
Nov. 12—Ben Montabano, Miami——W 10
Dec. 3—Ben Montabano, Miami——L 10
Dec. 19—Gene Smith, Palm Beach——W 8

1948

Feb. 4—Steve Belloise, Miami——L 10
Feb. 20—Henry Chemel, Miami——KO by 10
Mar. 19—Fist Dever, Palm Beach——W 10
June 19—Baby Coullimber, Havana——L 10
Apr. 19—Don Lee, Omaha——L 10
July 12—Jimmy Curl, Miami——KO by 2
Aug. 16—Joe Rindone, Providence——L 8
Oct. 14—Joey DeJohn, Syracuse——KO by 9

1949

Jan. 17—Charley Williams, Newark——L 10
Feb. 1—Joey DeJohn, Buffalo——KO by 3
Mar. 9—Tony Bertucci, New York——L 8
Mar. 22—Harold Green, Brooklyn ——L 8

1950

Feb. 18—Velacio Silva, Rio de Janiro——W 10

1951

Jan. 11—K. O. Romero, Buenos Aires...KO 3
May 19—Chico Pacheco, Pacembu.....L 10
Aug. —Paulo Sacoman, Rio De Janeiro L 10

CLEVE SIMMONS

Philadelphia, Pa., Lightweight

1947

Mar. 28—Sam Washington, Philadelphia..W 4
Apr. 14—Sam Washington, Allentown....D 4
Sept. 22—Johnny Juliano, Asbury Park..L 6
Dec. 11—Tip Jones, Philadelphia.....KO 3

1948

Feb. 10—Willie Roberti, Trenton .....KO 3
Feb. 19—Jimmy Sulla, Philadelphia .....L 6
Mar. 15—Gus Cosby, Philadelphia .....L 6
Dec. 16—Julius Reed, Atlantic City .....D 6

1949

Mar. 28—Willie Thomas, Philadelphia ..W 4
Apr. 18—Jimmy Allen, Philadelphia ....W 4

1950

Feb. 7—Joe Wright, New Bedford.....KO 3
Apr. 10—Bobby Lloyd, Providence.....L 6

1951

May 22—Spider Thompson, Buffalo.....W 8

FELTON (TIPPY) SIMMONS

Brooklyn, N. Y., Featherweight

1951

June 1—Rafael LaBoy, N. Y.....W 4
June 19—Joey Paniagua, Brooklyn.....W 4
July 13—Jose Colon Garcia, Long Beach KO by 3
July 24—Stokes Thomas, Brooklyn.....W 4
Aug. 24—Jose Colon Garcia, Long Beach .....KO 1
Sept. 4—Matty Massimo, Brooklyn.....KO 4
Sept. 25—Willie Stevenson, Brooklyn.....W 6

JAKE SIMMONS

Miami, Fla., Lightweight

1947

Mar. 27—Bee Bee Buddy, Miami .....D 6

1948

Mar. 16—Ray Lewis, Miami .....L 6
Mar. 26—Honeyboy Williams, Miami..KO by 4
June 17—Ray Jones, Miami .....L 8
Dec. 14—Ray Lewis, Miami.....L 6

1949

Jan. 11—Kid Lightning, Miami .....W 6
Feb. 8—Clarence Bethel, Miami .....KO 5
Feb. 22—Honey Boy Williams, Miami KO by 7
Mar. 29—Ray Lewis, Miami .....W 6
Oct. 26—Honey Boy Williams, Miami KO by 5

1950

Feb. 1—Ray Louis, Miami .....D 6

1951

Feb. 7—Kid Chocolate, Miami.....W 6

KEENE SIMMONS

Bayonne, N. J., Heavyweight

1949

May 9—Antonio Carmona, Newark ....W 4
May 31—Pierce Patton, Elizabeth .....W 4
June 28—Henry Harris, Jersey City.....KO 1
Sept. 19—Pierce Patton, Newark .....KO 3
Oct. 17—Kid Mitchell, Jersey City.....D 4
Oct. 31—Kid Mitchell, Jersey City .....W 4
Nov. 19—Sonny Parisi, Brooklyn....KO by 5
Dec. 28—George Washington, New York..L 4

1950

Jan. 14—Mike Fisher, Brooklyn.....KO by 3
Mar. 6—George Washington, Jersey C...W 8
Apr. 7—Sonny Parisi, New York .....W 8
Apr. 17—Sonny Parisi, Brooklyn .....L 8
June 12—George Kaplan, Poughkeepsie..L 8
Aug. 25—Roland La Starza, Long Beach..L 8
Oct. 30—Cesar Brion, Baltimore.....L 10

1951

Jan. 12—George Kaplan, N. Y.....KO 2
Jan. 29—Rocky Marciano, Providence .....KO by 8
Mar. 12—Roland LaStarza, Providence....L 10
July 6—Cesar Brion, Long Beach.....L 8
July 12—Charles Lester, N. Y.....L 6
Oct. 26—Odell Riley, N. Y.....L 6
Nov. 9—Charley Norkus, New York.....L 8

RUDOLPH SIMMS

Baltimore, Md., Middleweight

1949

Jan. 17—Tex Newby, Baltimore.....KO by 4
Feb. 28—Mike Bett, Baltimore.....KO by 2
Sept. 5—Bob Pomerlane, Baltimore ....W 4
Oct. 10—Bob Pomerlane, Baltimore ...KO 3
Oct. 24—Oscar Wakefield, Baltimore ....L 4
Dec. 12—Tomas Jefferson, Baltimore....W 4

1950

Jan. 30—Eddie Marshall, Baltimore..KO by 2

1951

May 28—Johnny Sorrell, Baltimore.....L 4

LARRY SIMON

Canadian Welterweight

1949

Jan. 25—Georges Teague, Roch'ter..KO by 1
Feb. 1—Connie Thies, Buffalo.....D 4
Feb. 7—Connie Thies, Rochester.....L 4
Mar. 15—Walter Murray, Buffalo.....KO 3
May 16—Elliott Trupp, Rochester.....KO 2
June 6—Oliver Phillips, Rochester....KO 4
June 14—Joe Locash, Utica.....KO 1
June 28—Elliott Trupp, Ft. Erie.....KO 3
July 25—Tony DiPelino, Syracuse.....D 6

1950

Jan. 23—Harry Goulding, Toronto .....KO 4
Mar. 6—Henry Brown, Syracuse ...KO by 4
Mar. 28—Tony DePelino, Toronto .....D 4
Apr. 25—Dave Cochrane, Buffalo...KO by 2

1951

Oct. 4—Pat Manzi, Hamilton.....L 4

PAUL SIMPSON

Cleveland, Ohio, Heavyweight

1948

Nov. 17—Rickey Ronci, Cleveland..KO by 2

1949

Jan. 19—Jack Thompson, Akron.....W 5
Mar. 10—Danny Moray, Cleveland.....L 5
Mar. 31—Kenny Harris, Pittsburgh....KO 1

1950

Mar. 28—Virgil Strauss, Cleveland .....W 5

1951

Nov. 28—Ralph Schneider, Chicago....KO 3
Dec. 3—John Hardy, Chicago.....KO 3

JOE SIMS

Oakland, Cal., Welterweight

1951

Jan. 9—Frank Skidmore, Sacramento...L 4
Jan. 17—Frank Skidmore, Oakland.....L 4
Jan. 31—Frank Skidmore, Oakland.....L 4
Feb. 14—Frank Skidmore, Oakland.....L 6

GEORGE SINCLAIR

Winnipeg, Canada Featherweight

Born, 1930.

1949

Dec. 5—Shaun McGinnis, Toronto ....KO 3
Dec. 8—Jimmy De Mura, Syracuse .....W 4

1950

Jan. 9—Dave Mitchell, Toronto .....W 6
Jan. 31—Oliver Breton, Buffalo .....L 6
Feb. 6—Dave Mitchell, Toronto .....W 6
Mar. 20—Dave Mitchell, Toronto .....W 6
Mar. 28—Teddy Swain, Toronto .....W 6
Apr. 24—Teddy Swain, Toronto .....W 6
May 8—Rocky Armando, Toronto .....W 6
May 22—Yg. Lee Q. Murray, Toronto..KO 4
June 5—Ernie Majury, Toronto .....W 6
June 19—Calvin Leigh, Toronto.....W 6
Sept. 26—Rudy Pasquale, Toronto .....W 8
Nov. 28—Spider Thompson, Toronto.....L 8

1951

Jan. 15—Tommy Baker, Toronto.....W 6
Feb. 7—Leo LeBrun, N. Y.....W 8
Mar. 16—Leo LeBrun, N. Y.....W 6
Apr. 23—Tommy Corrick, Toronto.....W 6

Oct. 30—Bill Bossio, White Plains.....L 8
Nov. 20—Bill Bossio, White Plains.....W 8
Dec. 18—Tito Valles, White Plains...KO by 5

BOB SINGLETON

Chicago, Ill., Lightweight

1951

Apr. 23—Curtis Orr, Chicago.....KO 3
May 8—Johnny Nicholas, Milwaukee...W 5
May 14—Curtis Orr, Chicago.....KO by 4
June —Gordon Ferrer, Chicago.....W 4
June —Cal Rogers, Chicago.....KO 4
Nov. 18—Ralph Cervantes, Milwaukee...L 4

FRANK SKIDMORE

San Francisco, Cal., Welterweight

1950

Nov. 20—Bob Saunders, San Francisco...D 4

1951

Jan. 9—Joe Sims, Sacramento.....W 4
Jan. 17—Joe Sims, Oakland.....W 4
Jan. 31—Joe Sims, Oakland.....W 4
Feb. 14—Joe Sims, Oakland.....W 6
Mar. 21—Joe Manuel, Stockton.....KO 4
Apr. 14—Bob Osborn, Eureka.....D 5

JIM SLADE

New York, N. Y., Light Heavyweight

Born, August 14, 1926, Norfolk, Va.

1949

July 25—Joe Lindsay, Springfield...KO by 3
Aug. 11—Grant Hodges, New York.....W 8
Sept. 1—Grant Hodges, New York.....W 8
Oct. 13—Harry Daniels, New York....KO 4
Nov. 7—Freddy Fiducia, Providence....W 8
Nov. 17—Jack Porter, Brooklyn.....D 6
Dec. 8—Joe Lindsay, New York.....L 10

1950

Apr. 10—Mickey Carter, Prov.....W Dis. 7
May 18—Lee Baldwin, New York.....W 6
June 2—Doc Williams, No. Adams.....W 10
June 22—Chubby Wright, No. Adams....W 10
July 27—Doc Williams, No. Adams.....W 10
July 31—Bert Lytell, Erie, Pa. .....W 10
Aug. 11—Ted Lowry, No. Adams .....W 10
Oct. 16—Chubby Wright, Baltimore ....W 10

1951

Feb. 9—Earl Walls, N. Y.....W 6
Apr. 9—Henry Hall, New Orleans.....D 10
June 27—Julian Keene, N. Y.....KO by 6
Dec. 4—Don Cockell, London.....KO 4

ROCKY SLATER

Los Angeles, Cal., Middleweight

1949

Jan. 4—Connie Smith, Los Angeles..KO by 3
Jan. 10—Tony Grich, Ocean Park.....L 4
Mar. 29—Morris McFarland, L. A...KO by 2
Apr. 4—Frankie Chavez, Ocean Park...W 4
May 2—Bobby Harris, Ocean Park.....D 4
May 23—Cliff Lester, Ocean Park.....L 4
June 27—Frankie Chavez, Ocean Park...W 4
July 6—Tito Garcia, Los Angeles.....W 4
July 18—Tito Garcia, Ocean Park.....W 4
Aug. 1—Frank Chavez, Ocean Park....W 4
Aug. 16—Cliff Barnett, Los Angeles.....D 4
Sept. 6—Cliff Lester, Los Angeles.....W 4
Sept. 15—Cliff Barnett, Hollywood.....W 6
Sept. 20—Cliff Lester, Los Angeles.....W 4
Sept. 22—Mario Torres, Los Angeles..KO by 3
Oct. 25—Billy Gillespie, Los Angeles....W 4
Nov. 1—Jimmy Lydon, Los Angeles.....L 4
Nov. 7—Bobby Harris, Ocean Park.....W 4
Dec. 27—Jackie Condon, Los Angeles ..W 4
Dec. 30—Bobby Harris, Hollywood ....KO 2

1950

Jan. 10—Cliff Lester, Los Angeles.....D 4
Jan. 13—Jimmy Lydon, Hollywood .....L 4
Jan. 17—Cliff Lester, Los Angeles.....L 4
Feb. 13—Morrie McFarland, Ocean Pk....L 4
Feb. 21—Happy Woods, Los Angeles.....W 4
Feb. 27—Morrie McFarland, Ocean Pk....L 4
Mar. 7—Morrie McFarland, Los Angeles..L 4
Mar. 28—Happy Woods, Los Angeles ....W 4
Apr. 3—Marcus Juarez, Ocean Park....W 4
Apr. 11—Frank Fuller, Los Angeles .....D 4
Apr. 17—Marcus Juarez, Ocean Park....L 4
Apr. 28—Carl Bracken, Hollywood.....KO 3
May 31—Frankie Fuller, Ocean Park....W 4
June 6—Billy Zaduk, Ocean Park .....KO 2
June 30—John Toney, Hollywood .....L 4
July 10—Jackie Condon, Ocean Park....W 4
July 18—Ray Louis, Los Angeles .....D 4
July 25—Charley Green, Los Angeles....L 4
July 28—Jackie Condon, Hollywood.....D 1
Aug. 11—Jackie Condon, Hollywood..KO by 3
Aug. 28—Flash Gordon, Ocean Park.....W 4
Sept. 8—Loren Pro, Hollywood .....W 4
Sept. 12—Flash Gordon, Los Angeles....W 4
Sept. 25—Benny Cordova, Ocean Park...W 4
Sept. 26—Russ Gillum, Los Angeles.....L 4
Oct. 2—Bobby Gillum, Ocean Park.....D 4
Oct. 17—Russ Gillum, Los Angeles.....L 4
Oct. 23—Al Simmons, Ocean Park.....KO 4
Oct. 31—J. J. Crackwell, Los Angeles.....L 4
Nov. 24—Ray Louis, Hollywood.....W 6
Dec. 6—Charley Green, Los Ang....KO by 2
Dec. 12—Paul Kennedy, Los Angeles...D 4

1951

Jan. 9—Charley Green, Los Angeles .....KO by 3
Aug. 14—Russ Gillam, Los Angeles.....W 6
Sept. 11—Johnny Harris, Hollywood.....D 4
—Fred Bartuch, Hollywood.....D 4

BOB SLAUGHTER

Philadelphia, Pa., Middleweight

1951

Nov. 3—Jimmy Brown, Brooklyn .....W 6
Nov. 7—Ralph Campanelli, Ft. Dix, N. J. .....KO 3
Nov. 12—Jimmy Washington, Phila.....D 4

CHARLES SLAUGHTER

Jersey City, N. J., Featherweight

1949

Oct. 10—Lou Insignia, Jersey City .....L 4
Dec. 5—Al Hunter, Newark .....D 4

1950

Mar. 6—Rocky Fusco, Newark ....KO by 4
Apr. 24—Rocky Fusco, Newark .....L 6
May 2—Rocky Fusco, Newark.....W 6
June 5—Rocky Fusco, Newark .....L 6
July 14—Gene Robnett, Long Beach ....L 4
July 28—Joey Hennigsen, Long Beach...W 4
Aug. 3—Pete Yellovich, Asbury Park...W 4
Aug. 10—James Outlaw, Brooklyn .....KO 2
Aug. 23—Pete Yellovich, Bayonne .....KO 5
Sept. 14—Gene Robnett, Brooklyn .....L 4
Nov. 22—Libby Manzo, New York.....D 6
Dec. 8—Joe Wamsley, New York.....KO 1

1951

Jan. 2—Joe Wamsley, White Plains....L 6
Mar. 12—Jerry Russo, Newark.....W 6
Apr. 11—Bob Barclay, Elizabeth.....L 6
Apr. 25—Joe Wamsley, N. Y.....W 8
May 14—Gene Tackach, Newark.....KO 3
June 6—Frankie Freeze, Elizabeth.....D 6
June 18—Chuck Burton, Newark.....W 6
July 2—Tommy Dixon, Newark.....W 6
Aug. 6—Alex Fimbres, Newark.....L 6
Aug. 29—Manny Torres, N. Y.....W 4
Sept. 14—Tony Espinosa, N. Y.....W 4
Sept. 24—Joey Cam., Boston.....KO 5
Oct. 13—Lulu Perez, Brooklyn.....W 6
Oct. 20—Lulu Perez, Brooklyn.....L 6

CHESTER SLIDER

Born in Fresno, Calif., Negro Middleweight

1941

Feb. 6—Mickey Willis, San Fran. ..KO by 2
June 9—Gene Thomas, San Fran.....W 4

1942

Apr. 15—Pete Mazzi, Oakland.....W 6
Nov. 22—Juan Zurita, California.....L 10
July 22—Cecilio Lozado, Oakland.....W 10

1943

Feb. 26—Rodolfo Ramirez, San Diego....L 10
Apr. 9—Al Morey, San Diego.....W 10
May 21—Vincent Villavicencio, San Diego L 10
Sept. 3—Vincent Villavicencio, San DiegoD 10
Sept. 21—Chief Evening Thunder, Fresno..W 10
Oct. 5—Jimmy Brooks, Fresno.....W 10
Oct. 19—Vincent Villavicencio, Fresno..W 10
Nov. 2—Jackie Byrd, Fresno.....W 10
Dec. 28—Kenny La Salle, Fresno.....D 10

1944

Jan. 11—Lige Drew, Fresno .....L 10

Feb. 11—Young Manuel, San Diego ....W 10
Feb. 29—Vincent Villavicencio, Fresno ..L 10
Mar. 10—Jimmy McDaniels, San Diego ..L 10
Apr. 14—Manuel Villa, San Diego .....W 10
May 9—Kenny LaSalle, San Jose .....W 10
June 12—Sheik Rangel, Fresno .....D 10
May —Al Tribuani, Fresno .....L 10
Sept. 6—Willie Joyce, Oakland .....L 10
Sept. 27—Willie Joyce, Oakland .....L 10
Oct. 24—Nava Esparza, Fresno .....L 10
Nov. 15—Paul Lewis, Oakland .....L 10
Dec. 6—Auriel Coutoure, Oakland .....W 10
Dec. 20—Paul Lewis, Oakland .....W 10

1945

Jan. 17—Henry Armstrong, Oakland....D 10
Feb. 14—Henry Armstrong, Oakland....W 10
Apr. 25—George (Sugar) Costner, Oak...L 10
May 9—Auriel Coutoure, Oakland.....D 10
May 15—Cecil Hudson, Los Angeles.....L 10
July 11—Genaro Rojo, Oakland.....W 10
Aug. 15—Paul Lewis, Oakland.....W 10
Sept. 12—Earl Turner, Oakland.....KO 1
Oct. 17—Paulie Peters, San Francisco...D 10
Nov. 28—Paulie Peters, Oakland.....D 10
Dec. 17—Paulie Peters, San Francisco....L 12

1946

Jan. 9—Sheik Rangel, San Francisco..KO 1
Feb. 20—Paulie Peters, Oakland .....D 10
Apr. 3—Chuck Hunter, Oakland .....L 10
May 1—Early Turner, Oakland .....KO 4
May 29—Jackie Wilson, Oakland .....D 12
June 11—Sheik Rangel, Sacramento.....W 10
July 3—Vincent Villavicencio, Oakland .....W 10
Aug. 28—Earl Turner, Oakland .....L 10
Oct. 2—Paul Lewis, Oakland .....L 10
Oct. 11—Major Jones, Hollywood.....L 10

1947

June 10—Phil Palmer, Seattle .....L 10
July 23—George Costner, Oakland...KO by 7

1948

Jan. 13—J. T. Ross, San Jose .....L 10
May 26—Pedro Jiminez, Fresno .....D 10

1949

Feb. 23—Charlie Cato, Oakland.....L 6
Apr. 12—Philip Kim, Honolulu.....L 10
May 24—Dick Wolfe, Portland.....L 10
Sept. 22—Oscar Penn, Fresno.....L 6

1950

Mar. 17—J. J. Crackwell, Hollywood.....L 6
Mar. 28—Bob Ward, Fresno .....L 8
Apr. 5—Ray Perez, Phoenix .....D 10
Aug. 24—Joe Blackwood, No. Adams..KO by 3
Sept. 26—Norman Hayes, N. Bedford.....L 8
Oct. 2—Bill Andy, Providence .....L 6
Oct. 10—Johnny Luz, New Bedford .....W 6
Oct. 24—Sal DiMartino, Hartford .....L 6
Nov. 20—Jackie Lovott, Providence.....L 8
Nov. 30—Tony Cimmone, Fall River.....L 6

1951

Jan. 1—Dave Andrews, Lewiston .....W 8
Jan. 29—Jimmy Flood, Boston .....L 10
Apr. 30—Sammy Walker, Holyoke.....L 10

GEORGE SMALL

Brooklyn, N. Y., Middleweight

1945

Aug. 7—Lee Bryant, Brooklyn.....KO 1
Aug. 28—Joe Robinson, Brooklyn.....KO 2
Sept. 4—Ruby Roberts, New York.....L 4
Sept. 18—Charlie Hilton, Brooklyn.....W 4
Oct. 9—Benny Davis, Brooklyn.....W 4
Oct. 30—Joe Robinson, Brooklyn.....W 4
Nov. 2—Charlie Hilton, New York.....W 4
Nov. 6—Carl Holden, Brooklyn.....KO 3
Nov. 13—Randy Drew, Brooklyn.....KO 1
Dec. 28—Baudelio Valencia, New York..W 4

1946

Feb. 19—Hugh Murphy, Brooklyn ....KO 3
Mar. 5—Baudelio Valencia, Bkrooklyn..W 6
Apr. 23—Pedro Cobe, Brooklyn .....L 6
Aug. 9—Johhny Caruso, N. Y. C.....W 4
Aug. 27—Freddie Graham, N. Y. C.....KO 1
Sept. 4—Johnny Smith, Brooklyn.....KO 4
Sept. 9—Benny Davis, Brooklyn .....W 6

1947

Jan. 25—Charley McPherson, Brooklyn..W 8
May 12—Al Pinel, N. Y. C.....KO 1
May 20—Ed Richardson, Brooklyn.....W 6
May 27—Jimmy Jackson, Brooklyn.....W 6
June 5—Eddie Dutton, N. Y. C.....L 6
June 19—Tony Del Gatto, Brooklyn.....W 6
July 3—Don Anderson .....KO 2
July 18—Art Robinson, Long Beach.....W 8
Aug. 6—Art Robinson, N. Y. C.....KO 6
Aug. 22—Herbie Morris, Long Beach....KO 5
Sept. 8—Jerry Fiorello, Coney Island...W 8
Sept. 3—Eddie Lee, N. Y. C.....KO 5
Dec. 9—Joe Governale, Brooklyn.....L 8
Dec. 23—Jules Rinaldi, Jersey City.....W 8

1948

Jan. 13—Billy Walker, Brooklyn.....KO 3
Jan. 27—Jimmy Mangia, Brooklyn.....W 8
Feb. 24—Nick Kashuba, Brooklyn.....W 8
July 20—Al Fisher, New York.....KO 7
Nov. 23—Charley Dawson, Brooklyn....KO 4
Nov. 30—Richie Dallas, Brooklyn.....W 8

1949

Jan. 7—Mickey Doyle, New York.....W 8
Mar. 10—Kenny Barton, Cleveland....KO 10
Mar. 28—Lee Sala, Cleveland.....L 10
Apr. 22—Tony Riccio, Cleveland.....W 10
July 7—Bill Daley, Brooklyn.....L 10
Aug. 4—Bill Daley, Brooklyn.....W 10
Nov. 11—Vinnie Cidone, New York.....KO 7

1950

Feb. 22—Lavern Roach, New York ....KO 10
May 26—Kid Gavilan, New York .....L 10

1951

May 16—Tony Masciarelli, Richmond...W 10
July 13—Tony Masciarelli, Long Beach KO 1
Aug. 6—Billy Kilgore, Miami.....L 10
Sept. 21—Roy Wouters, N. Y.....W 8
Nov. 30—Al Priest, New York.....D 6

JERRY SMALL

Providence, R. I., Lightweight

1951

Jan. 8—Dickie Wilson, Providence...KO 4
Jan. 15—Sonny Luciano, Providence....L 6
Jan. 29—George Edmunds, Holyoke KO by 1
Mar. 26—Bobby Fenty, Providence..KO by 5
May 7—Eddie Oliver, Providence.....L 6
May 17—Dick Lundy, Portland.....W 6

BEN SMITH

Hartford, Conn., Lightweight

1948

Dec. 6—Tony Holston, Brooklyn.....KO 1
Dec. 11—Danny Collette, Brooklyn.....L 4
Dec. 16—Manuel Dizon, New York.....W 4

1949

Jan. 3—Walter Haines, Brooklyn..KO by 3
Jan. 19—Johnny DeFazio, Jersey City...L 8
Jan. 27—Roy Rogers, Newark.....L 8
Feb. 1—Bruno Lijoi, Brooklyn.....W 6
Feb. 14—Hubert Winfield, Brooklyn..KO 5
Feb. 21—Jimmy Corti, Trenton.....KO by 5
Mar. 3—Ray Edwards, New York.....L 6
Mar. 14—Bernie Dowd, Newark.....L 8
Mar. 21—Charley Noel, Trenton.....W 6
Apr. 5—Louis Quiles, Brooklyn.....D 6
Apr. 12—John Kamber, New York.....L 6
May 6—Bruno Lijoi, New York.....W 6
June 6—Carmine Fiore, Brooklyn..KO by 5
July 15—George LaFalgio, New York....L 6
Aug. 5—Sonny Luciano, New York..KO by 4
Oct. 10—Bernie Dowd, Newark....KO by 2
Oct. 17—Bobby Polowitzer, New Britain..L 6
Nov. 24—Phil Morizio, Brooklyn.....L 6
Dec. 3—Johnny Ford, Brooklyn....KO by 2
Dec. 19—Manuel Dizon, Brooklyn.....W 6

1950

Feb. 14—Ed Rawlings, New York.....L 4
Feb. 23—Frankie Carrao, Brooklyn .....L 6
Mar. 6—Jimmy Hegeman, Jersey City..KO 2
Mar. 13—Johnny Kamber, Brooklyn..KO by 3
Apr. 3—Tony Allegro, Brooklyn.....L 4
Apr. 17—Johnny Carr, Brooklyn....KO by 2
May 11—Johnny Kamber, N. Y.....KO by
Oct. 12—Tony Allegro, New York...KO by 4

1951

Feb. 1—Chico Vejar, Stamford.....KO by 2
Mar. 6—Tony Amabile, White Plains...W 4
Mar. 21—Alex Fimbres, N. Y.....KO by 6
June 12—George Drouin, Brooklyn.....KO 3
Sept. 24—Tommy Collins, Boston....KO by 2

BILLY SMITH

Oakland, Cal., Light Heavyweight

1944

July 19—Leroy Wade, Oakland ----------W 6
Aug. 9—Bobby Castro, Oakland ----------W 6
Aug. 16—Charley Catos, Oakland ----------W 8
Aug. 23—R. J. Lewis, Oakland ----------KO 3
Sept. 13—Jerry Goldberg, Oakland -----KO 8
Oct. 9—Jack Chase, San Francisco ----L 10
Nov. 3—Allen Arnett, San Francisco --KO 1
Nov. 10—Bob Smith, San Francisco -----W 10
Nov. 24—Cocoa Kid, San Francisco ----NC 3

1945

Jan. 3—Jack Chase, Oakland----------W 10
Feb. 16—Al Sheridan, San Fran.--------KO 4
Mar. 14—Newsboy Millich, Oakland-----L 10
Apr. 11—Newsboy Millich, Oakland------W 10
May 7—Roy Miller, San Francisco------W 10
May 23—Newsboy Millich, Sacramento-KO 8
May 31—Watson Jones, Oakland--------KO 11
June 19—Watson Jones, Los Angeles----W 10
Aug. 29—Kenny Watkins, Oakland------KO 2
Sept. 25—Kenny Watkins, Los Angeles-KO 7
Oct. 8—Charley Burley, San Francisco-L 10
Nov. 22—Buddy Millard, Oakland------KO 8

1946

Jan. 15—Buddy Millard, Los Angeles--KO 4
Jan. 29—Jimmy Bivins, Oakland -------L 10
Mar. 20—Lloyd Marshall, Oakland ----KO 9
Apr. 24—Charley Burley, Oakland -------L 10
May 21—Walter Woods, Los Angeles---KO 3
Aug. 20—Bobby Zander, Los Angeles----W 12
Sept. 23—Ezzard Charles, Cincinnati ----L 10
Oct. 23—Archie Moore, Oakland --------D 12
Dec. 2—Billy Grant, Cincinnati -------KO 7

1947

Jan. 14—Bobby Zander, Los Angeles---W 10
Feb. 17—Ezzard Charles, Cincinnati KO by 5
Apr. 25—Big Boy Brown, Honolulu-----KO 6
June 9—Jack Chase, San Francisco-----W 10

1948

Jan. 21—Bert Lytell, Oakland ----------L 10
Feb. 23—Charlie Banks, Cincinnati----KO 10
Mar. 19—Bob Amos, Dayton-----------KO 4
Mar. 29—Bob Foxworth, Cincinnati----KO 3
Apr. 26—Charley Banks, Dayton--------W 10
May 5—Archie Moore, Cincinnati-------L 10
June 17—Bob Garner, Indianapolis------KO 6
June 29—Bob Satterfield, Chicago---KO by 1
July 14—Bert Lytell, Cincinnati----------L 10
Sept. 7—Charley Banks, Huntington----W 10
Sept. 20—Archie Moore, Baltimore--KO by 4
Sept. 28—Benny McCombs, Detroit------KO 5
Nov. 29—Joe Louis, Cincinnati--------Exh. 4

1949

Jan. 24—Dave Clark, Cincinnati------KO 3
Feb. 28—Bob Isler, Cincinnati----------KO 4
Mar. 28—Bob Amos, Cincinnati----------W 10
May 4—Leonard Morrow, Oakland-KO by 3
Oct. 14—Grant Butcher, San Francisco-W 8
Oct. 26—Ezzard Charles, Oakland-----Exh. 4
Nov. 14—Grant Butcher, San Fran.----KO 1
Dec. 12—Clarence Henry, San Fran.----NC 8

1950

Nov. 16—Bert Lytell, El Paso----------NC 10
Nov. 21—Rusty Payne, Portland--------KO 4

1951

Jan. 2—Archie Moore, Portland---KO by 8

BOYD SMITH

Dallas, Tex., Middleweight

1950

Jan. 7—Bob Steel, Brooklyn ----------KO 1
Jan. 23—Steve Ladnick, Brooklyn ----KO 2
Feb. 15—Moe Hill, New York----------L 4
Feb. 25—Moe Hill, Brooklyn ----------W 4
Mar. 9—Jimmy Cerello, Brooklyn -------L 4
Apr. 4—Acie Dearing, Houston---------D 4
Apr. 17—Joe Becka, Corpus Christi----KO 1
May 1—Dick Brown, Corpus Christi--KO 3
May 9—Dave Kelly, San Francisco-----L 4
May 23—Gene James, Houston----------L 6
June 5—Baldo Carillo, Corpus Christi-KO 2
June 26—Pete Gill, Corpsu Christi -------L 10
July 31—Billy Gillespie, New Orleans ---D 4
Sept. 25—Julio Serna, Corpus Christi---KO 9
Nov. 13—Pete Gill, San Antonio----------L 6

1951

Feb. 22—Pete Servin, El Paso----------L 6
Mar. 14—Rocky Gatlin, New Orleans----L 10
Apr. 12—Bobby Daniels, LaCrosse------D 8
July —Eddie Greenfi Roanoke----------L 10
July —Eddie Greenfi Roanoke----------L 10

CALVIN SMITH

Philadelphia, Pa., Lightweight

1947

Jan. 21—Mario Centi, Trenton----------L 6
Mar. 4—Billy Leggett, Trenton--------KO 3
Mar. 11—Johnny Land, Trenton--------KO 5
Nov. 25—Ray Jones, Camden----------W 6
Dec. 9—Pedro Biesca, Trenton--------KO 8

1948

Jan. 6—Harry La Sane, Trenton --------L 8
Feb. 5—Jimmy Simms, Philadelphia ---W 6
Mar. 29—Jim Carter, Providence ----------L 8
July 15—Eddie Thomas, Philadelphia ---W 6
Aug. 12—Luis Ramos, Philadelphia-------W 8
Oct. 5—Filberto Prado, Trenton -------KO 1
Oct. 21—Willie Beltram, Philadelphia --L 8
Dec. 23—George Johnson, Philadelphia-W 6

1949

Jan. 13—Bobby Rosado, Atlantic City---W 8
Feb. 3—Charley Lewis, Philadelphia--KO 8
Mar. 7—Bobby Lloyd, Philadelphia-----W 8
Mar. 21—Harold Jones, Philadelphia-----L 10
June 27—Arthur King, Philadelphia------L 8
Nov. 14—Lew Jenkins, Philadelphia-----W 10

1950

Mar. 16—George Dunn, Philadelphia ----W 8
May 1—Clem Custer, Philadelphia ----KO 5
June 5—Eduardo Carrasco, Phila.--------W 6

1951

Jan. 30—James Carter, Philadelphia---W 10
Apr. 2—Tommy Campbell, Philadelphia L 10
Aug. 31—Georgie Dunn, Edmonton -----L 10

DICK SMITH

Oklahoma City, Okla., Middleweight

1951

Apr. 9—Jimmy Sheets, Oklahoma City-D 6
May 1—Vince Mazac, Houston----------L 10
Dec. 4—Joe Moran, San Antonio---KO by 5

DON SMITH

Cincinnati, O., Middleweight

1949

July 27—Dan Pinto, Cincinnati --------KO 2
Aug. 12—Sheriff Jackson, Columbus -----L 6
Sept. 1—Sheriff Jackson, Clarksburg ----------KO by 4
Oct. 21—Harry Dunn, Indianapolis------L 6
Nov. 14—Bob Smith, Cincinnati--------KO 3

1950

Mar. 7—Joe Harris, Cincinnati --------KO 5
Apr. 11—Joe Harris, Cincinnati --------W 6
May 24—Willie Pearson, Cincinnati------W 6
June 16—Jesse Baker, Charleston ------KO 8
Nov. 23—Ray Lee Paducah, Ky.----------L 6

1951

Mar. 19—Lem Smith, Huntington------KO 3
Apr. 30—Jimmy Welch, Huntington----L 10
May 25—Bill Davis, Charleston----KO by 3

EDWARD SMITH

Chicago, Ill., Middleweight

1949

Sept. 30—Don Rocco, Chicago ----------KO 3
Oct. 14—Jerry Dwain, Chicago --------KO 1
Dec. 26—Jim Riley, Chicago ----------KO 2

1950

Jan. 16—Joe Smith, Chicago ----------KO 3
May 31—Henry Henderson, Chicago ----L 5
June 12—Danny Robinson, Chicago ------W 5
July 18—Jack Fox, Chicago ----------KO 3
July 24—Lloyd Triplett, Chicago -------W 5
Oct. 18—Allie Gronik, Chicago ---------W 6

1951

Apr. 11—Charley Cotton, Chicago-------L 6
May 5—Jimmy Cousins, Indianapolis---W 6
May 7—Bobby Daniels, Hibbing, Minn..W 8
May 21—Gene Burton, Chicago---------W 8
Sept. 5—Lester Felton, Detroit----------L 10

GENE (ERNIE) SMITH

Washington, D. C., Featherweight

Born, 1931.

1949

Dec. 10—Joe Camretti, Washington.....KO 1
Dec. 17—Ted Harris, Washington.....KO 1

1950

Jan. 9—Tim Healy, Washington.....KO 2
Jan. 23—Jerry Kortright, Washington..KO 2
Jan. 30—Johnny Lemons, Washington...W 6
Feb. 20—Nick Romagnoli, Washington..KO 1
Feb. 27—Manuel Baptista, Washington..KO 4
Mar. 20—Little Dynamite, Washington...W 7
Apr. 10—Danny Dancrosse, Wash.....KO 2
Apr. 17—Aponte Torres, Washington ...W 7
May 22—Nick Darby, Washington .....W 8
July 17—Nick Romagnoli, Baltimore....KO 2
July 24—Red Gaddis, Washington .....KO 6
Sept. 5—Little Dynamite, Washington..KO 4
Oct. 30—Francis Adams, Batimore.....KO 1
Nov. 17—Paddy Bullock, Baltimore.....KO 3
Dec. 1—Charley De Bow, New York...KO 4

1951

Jan. 4—Bobby Bell, Washington.....KO 7
Jan. 20—Harry Diduck, Brooklyn.....KO 4
Jan. 26—Johnny Carr, N. Y.....6
Mar. 6—Proctor Heinhold, Washington W 10
June 7—Little Dynamite, Washington..KO 10
July 16—Jimmy Cooper, Washington..KO 6
Oct. 2—Gaetano Annaloro, Washington.....W 10
Oct. 29—Harry LaSane, N. Y.....W 10
Nov. 26—Elmer Barksdale, Washington KO 7

GENE SMITH

New Orleans, La., Middleweight

1950

Feb. 18—Tommy Cunniff, Brooklyn .....W 4
Mar. 8—Jimmy Garcia, New York ....KO 1
Apr. 18—Tommy Cunniff, New York ...KO 1
May 25—Joe Bonadies, Brooklyn .....L 6

1951

June 6—Al Warner, Brooklyn.....D 6

HARRY (SNUFFY) SMITH

Rochester, N. Y., Lightweight

1947

Apr. 28—John Camarata, Rochester.....W 4
May 12—John Camarata, Rochester.....W 6
June 16—Joe Genovese, Rochester.....W 6
July 28—John Rollins, Syracuse.....L 6
July 22—Herb Eaton, Syracuse.....KO 1
July 14—Glen Massey, Syracuse.....KO 2
Aug. 4—Charley Stuart, Elmira.....W 6
Aug. 28—Charley Stuart, Syracuse.....KO 5
Sept. 5—Harold Jones, Syracuse.....L 6
Oct. 13—Joe McPhee, Rochester.....KO 1
Oct. 23—Harold Jones, Rochester.....L 8

1948

Jan. 5—Lou Masona, Rochester .....KO 2
Jan. 20—Tippy Dumas, Syracuse .....KO 1
Feb. 3—Tommy Taylor, Syracuse ....KO 5
Feb. 17—Tommy Mills, Syracuse .....W 8
Mar. 9—Mannie Torres, Syracuse ....W 6
May 6—Harold Jones, Rochester .....W 8
June 14—Lou Cassiano, Rochester .....W 10
July 13—Jim Pierce, Syracuse .....KO 2
July 29—Frankie Muche, Syracuse ....W 6
Nov. 1—Bobby Timpson, Rochester ....W 6

1949

Feb. 1—Al Payette, Buffalo .....KO 1
Feb. 7—Charley Banks, Rochester ....KO 1
Feb. 15—Dave Peters, Buffalo .....W 8
May 2—Al Baldisano, Rochester .....KO 2
Apr. 4—Bobby LaLonde, Rochester....KO 1
July 7—Gordon House, Rochester .....W 6
July 19—George Dunn, Hartford .....W 10
Aug. 9—George Dunn, Hartford .....L 10
Nov. 7—Beppe Colasanti, Buffalo.....W 8
Nov. 29—Aldo Minelli, Rochester.....L 10

1950

Feb. 27—Ted Davis, Holyoke .....W 10

1951

Mar. 12—Harold Jones, Baltimore.....L 10
Mar. 19—Ronnie Harper, Baltimore.....W 10
May 22—Elmer Lakatos, Cleveland....KO 5
June 12—Gene Parker, Cleveland..KO by 3
Oct. 22—Bobby Barnes, Buffalo.....D 6
Dec. 11—Alan McFater, Toronto.....L 8

LAVERT SMITH

Los Angeles, Calif., Featherweight

1950

May 12—Wayne Cooke, San Diego.....D 4
June 9—Jesse Morales, Hollywood .....W 4
Aug. 29—Roy Higa, Los Angeles .....KO 3
Sept. 1—Wayne Cooke, Hollywood..KO by 3
Oct. 23—Trini Perez, Ocean Park.....W 4
Nov. 17—Louis Adams, Hollywood..KO by 1
Dec. 22—Eddie Hernandez, Hollywood..KO 4
Dec. 29—Jesse Morales, Hollywood.....L 4

1951

Jan. 9—Bobby Woods, Los Angeles....W 4
Jan. 16—Aaron Junior, Los Angeles.....L 4
Jan. 22—Jimmy DeForrest, Ocean Park..W 4
Jan. 23—Jesse Morales, Los Angeles....W 6
Feb. 12—Aaron Junior, Ocean Park.....W 4
Feb. 20—Manuel Hernandez, Los Angeles .....W 6
Mar. 16—Jimmy Savala, Hollywood..KO by 5
Apr. 3—Jimmy Dunn, Los Angeles.....W 6
Apr. 10—Tony Olivas, Los Angeles.....W 6
Aug. 31—Rocky Lucero, Hollywood.....KO 4
Sept. 11—Jimmy Dunn, Hollywood.....W 6
Oct. 12—Buddy Jacklich, Hollywood....D 3

MARVIN SMITH

Wichita, Kan., Lightweight

1948

Mar. 24—Russ Moore, Topeka.....L 4
June 22—Russ Moore, Topeka.....KO 4

1949

May 5—Jesse Watson, Wichita.....KO 3
June —Terry Forrest, Vancouver .....W 6
Sept. 6—Terry Forrest, Seattle .....L 6
Sept. 20—Terry Forrest, Seattle .....D 6
Dec. 16—Johnny Scott, Seattle.....W 4

1950

Jan. 4—Floyd Perry, Wichita .....KO 4
Jan. 6—Kay LaFlore, Omaha .....W 4
Feb. 2—Al Cowan, Tacoma .....W 6
Mar. 10—Lyle Kehoe, Vancouver .....L 4
May 16—Blackie Vanderveer, Seattle....W 4
Sept. 13—Clarence Harbin, St. Louis.....L 4
Nov. 23—Fernando Rivera, Paducah....KO 4

1951

Jan. 31—Fernando Rivera, Wichita ....KO 3

MOE SMITH

Weiser, Idaho, Lightweight

1951

Jan. 16—Jerry Renaud, Portland.....W 4
June 19—Papa Brown, Portland.....L 4
Aug. 31—Bobby Woods, Boise.....D 4

NATE SMITH

Pittsburgh, Pa., Light Heavyweight

1945

Feb. 22—Roy Crews, Pittsburgh....KO by 3
Mar. 1—Kid Snow, Pittsburgh.....KO 2
Mar. 8—Frankie Marr, Pittsburgh.....W 4
Mar. 15—Roy Crews, Pittsburgh.....W 4
Mar. 22—Tommy Green, Pittsburgh..KO by 1
Apr. 5—Tiger Green, Pittsburgh.....L 4
Apr. 26—Roy Crews, Pittsburgh.....L 4
June 13—Roy Crews, Pittsburgh.....L 4
July 4—Billy Hodge, Pittsburgh.....KO 1
July 24—Sammy Muscato, Pittsburgh...L 4
Sept. 11—Tiger LeRoy Green, Pittsburgh..W 4
Oct. 18—Tiger LeRoy Green, Pittsburgh..W 6
Oct. 25—Roy Crews, Pittsburgh.....W 4
Nov. 15—Bobby Burton, Pittsburgh.....W 6
Dec. 6—Billy Garrett, Pittsburgh..KO by 2

1946

Feb. 21—Jack Besselman, Pitts.....KO by 2
Mar. 15—Green Leak, Pittsburgh.....W 4
Mar. 21—Cab Calloway, Pitts.....KO by 2
Apr. 5—Allen Thomas, Pittsburgh.....L 4
May 2—Ace McClockey, Newark..KO by 4
May 20—Jimmy Thurman, Stamfd..KO by 3
May 30—Tommy Marra, Brooklyn..KO by 1
Apr. 2—Charley Daniels, Youngstown..L 4

1947

Jan. 21—Tommy Nichols, Pitts.....W 4
Feb. 4—Tommy Nichols, Pitts.....L 4
Feb. 24—Whitey Kozey, New Brit...KO by 2
Mar. 27—Jesse Walker, Pitts.....L 6
Apr. 14—Pete Spotti, Pitts.....W 6

Apr. 30—Milton Ashford, Clarkesburg, W. Va.----------L 6
Nov. 6—Ray Logan, Pitts.----------W 4

1948

Apr. 15—Jack O'Rourke, Pittsburgh-----L 4
June 21—Johnny Izzo, Pittsburgh--------W 4
July 12—Johnny Izzo, Pittsburgh---------D 4
Dec. 16—Chuck Higgins, Ygstown---KO by 4

1949

July 5—Paul Green, Pittsburgh --------W 4
July 11—Johnny Jones, Pittsburgh------W 4
July 25—Floyd Morris, Pittsburgh--KO by 3
Aug. 9—Tony Cimmone, Pittsburgh-----L 4
Sept. 12—Floyd Morris, Pittsburgh-KO by 5

1950

Jan. 26—Tony Cimmone, Pittsburgh ----W 4
Apr. 13—Omar Dart, Pittsburgh ---------D 4
June 29—Cab Calloway, Pittsburgh -----W 4
Aug. 3—Freddy Manns, Pittsburgh-KO by 3

1951

Oct. 22—Wally Unsold, Pittsburgh--KO by
Nov. 1—Clarence Johnson, Canton-----W 4
Nov. 27—Wally Unsold, Pittsburgh--KO by 2

NICK SMITH

Los Angeles, Calif., Featherweight

1950

Jan. 20—Jackie Blair, Hollywood -------W 6
Mar. 17—Joe Fisher, Hollywood ---------L 4
Mar. 31—Joe Fisher, Hollywood ---------L 6
Apr. 4—Jackie Blair, San Jose----------W 6
May 16—Joey Ortega, Portland ----------D 4
July 21—Chivero Chavez, Hollywood ----W 4
Dec. 7—Kenny McPhee, Vancouver----W 10

1951

Jan. 18—Frankie Almond, Vancouver-KO 9
May 3—Frankie Almond, Vancouver---L 10
May —Placido Torres, Honolulu------W 10
June 29—George Dunn, Edmonton------L 10
July 7—George Dunn, Devon-----KO by 1

NORM SMITH

Monroe, Mich., Heavyweight

1951

Jan. 4—Al Adams, Lansing----------KO 4
Jan. 23—Floyd Logan, Flint----------L 4
Jan. 31—Earl Sabotin, Detroit-----KO by 2
Mar. 14—Jim Badcock, Toledo----------W 4
Sept. 5—Willie Cochrane, Detroit------KO 3
Sept. 19—Ken Lovegrove, Detroit---KO by 2

POLLY (EDDIE) SMITH

Bermuda Light Heavyweight

1950

Jan. —John Thomas, Bermuda-------L 10

1951

Mar. 19—Jimmy Tendo, Providence-----L 6
Apr. 16—Mike Shannon, Boston---------W 6
May 5—Richie Williams, Brooklyn------W 6
June 6—Claude Rolfe, Elizabeth------KO 7
Aug. 3—Willie Leake, Long Beach----KO 2
Dec. 1—Rocky Jones, Philadelphia-----W 8
Dec. 3—Herman Harris, Providence KO by 2

RAY (JITTERBUG) SMITH

New Orleans, La,, Featherweight

1950

May 17—Billy Scholes, New Orleans ---L 4
June 16—Martin Coscino, New Orleans---L 4
July 10—Harry Caminita, New Orleans--L 4
July 24—Harry Caminita, New Orleans-W 4
July 31—Val Lambert, New Orleans -----L 4
Aug. 7—Ralph Dupas, New Orleans------D 4
Aug. 28—Lawton Disoso, New Orleans --L 4
Oct. 23—Tony Spano, Chicago ----------L 8

1951

May 28—Al Selby, New Orleans---------L 4
June 1—Al Selby, Baton Rouge---------L 4
June 11—Joe Gaeta, New Orleans--------L 4
June 16—Martin Coscino, New Orleans---L 4
June 18—Al Selby, New Orleans---------W 4
July 23—Louis Chalaire, New Orleans---D 4
Sept. 26—John Navarro, New Orleans----L 4
Oct. 1—Frank Savoie, New Orleans----L 4
Oct. 22—Willie Castillo, New Orleans---L 4
Nov. 5—Frank Savoie, New Orleans----L 4
Nov. 12—Frank Savoie, New Orleans----L 4

REUBEN SMITH

Los Angeles, Calif., Featherweight

1948

Aug. 2—Tommy Yamaoka, Ocean Park W 4
Aug. 16—Dick Minjares, Ocean Park-----L 4
Aug. 20—Tommy Yamaoka, Hollywood KO 4
Sept. 28—Manuel Hernandez, Los Ang.---W 4
Oct. 18—Russ McCarthy, Ocean Park--KO 2
Dec. 13—Manuel Hernandez, Ocean Pk..W 4
Dec. 21—Manuel Hernandez, L. Angeles-W 4
Dec. 27—Manny Camarillo, Ocean Pk.---W 6

1949

July 1—Luis Castillo, San Diego--------D 10
July 29—Manuel Hernandez, Las Vegas-W 10
Sept. 12—Tommy Rhett, Ocean Park ---KO 3
Oct. 3—Alfredo Chavez, Ocean Park---W 12
Nov. 8—David Kui Kong Young, Honolulu ----------KO 8

1950

Feb. 7—Cecil Schoonmaker, Los Ang.---W 10
Mar. 14—Jackie McCoy, Los Angeles----W 10
Apr. 1—Cachorro, Herrera, Mexico C...W 10
Apr. 16—Luis Castillo, Mexico City -----L 10
Oct. 9—Dave Gallardo, Ocean Park----L 10

1951

Mar. 26—Bobby Garza, Ocean Park-----L 10
Apr. 16—Bobby Why, Ocean Park-------L 10

STAN SMITH

New Haven, Conn., Lightweight

1951

Jan. 12—Billy Cheridan, Palm Beach---D 4
Jan. 19—Billy Lauderdale, Palm Beach-D 4
Jan. 26—Murray Levine, Palm Beach---L 5
Jan. 31—Murray Levine, Miami----KO by 4
Feb. 5—Bobby Brooks, Sarasota-------W 6
Feb. 19—Charley Wright, Holyoke-KO by 3
Mar. 19—Billy Lauderdale, Sarasota-----L 6
Apr. 2—Moe Weiss, Holyoke------KO by 5

TOMMY SMITH

Providence, R. I., Welterweight

1950

Mar. 27—Johnny Pringel, Providence ---W 4
Sept. 19—Ceasar Duarte, New Bedford --W 6
Oct. 2—Willie Woods, Providence------W 4
Oct. 16—Billy Paul, Providence ---------W 6
Nov. 6—Fred Murad, Providence---------W 4
Nov. 13—Dave Dwyer, Providence--------W 4
Nov. 27—Billy Andy, Providence---------W 6
Dec. 18—Billy Andy, Providence---------L 6

1951

Jan. 8—Bill Andy, Providence----------L 6
Feb. 5—Red Perkins, Providence-------W 6
Mar. 12—Billy Paul, Providence---------L 6
Apr. 24—Red Perkins, New Bedford----KO 5
Apr. 30—Carey Mace, Providence--------L 6
Nov. 5—Carl Jackson, Providence------W 6
Nov. 26—Bobby Rosado, Providence KO by 2
—Julie Jameson, Providence----W 6

VINCE (ROY) SMITH

Boston, Mass., Light Heavyweight

1951

Mar. 22—Randall Starkey, Brooklyn ----------KO by 1
Apr. 3—Rocco Rigano, N. Y.----------W 4
Apr. 26—Joe Hanley, Brooklyn----------L 4
May 7—Charley Whorter, N. Y.--------KO 3
May 17—Joe Hanley, Brooklyn----------W 4
Oct. 2—Eddie Henderson, White Plains-L 4
Oct. 25—Paul Andrews, N. Y.----------L 6
Nov. 8—Johnny Sorrell, New York------L 4
Nov. 24—John T. Browne, Brooklyn-----L 4
Nov. 29—Dick Davis, New York-----KO by 1

WALLACE (BUD) SMITH

Cincinnati, Ohio Lightweight. 1948 A. A. U. Lightweight Champion.

1948

Nov. 29—Torpedo Tinsley, Cincinnati---KO 1

1949

Jan. 24—Joe Kelly, Cincinnati --------KO 1
Feb. 28—Doug Medley, Cincinnati ------W 6
Mar. 28—Doug Medley, Cincinnati ------W 6
May 23—Don Keeling, Cincinnati -----KO 2
July 11—Jesse Underwood, Cincinnati --W 6
Aug. 24—Joe Discepoli, Cincinnati ------W 10

Sept. 20—Don Bowman, Cincinnati ----KO 1
Oct. 5—Jay Watkins, Cincinnati ----KO 4
Oct. 25—Paulie Brooks, Cincinnati ----L 10
Nov. 14—Tommy Campbell, Cincinnati--W 10
Dec. 13—Paulie Brooks, Cincinnati---KO 4

1950

Feb. 7—Beppe Colasanti, Cincinnati ---W 10
Mar. 28—James Carter, Cincinnati ----L 10
May 3—James Watkins, Cincinnati ---KO 3
June 14—Jesse Underwood, Cincinnati---D 10

1951

Mar. 6—Frankie Betts, Cincinnati----KO 2
Apr. 4—Virgil Akins, St. Louis----L 10
Apr. 10—Dave Marsh, Cincinnati----D 8
Apr. 17—Virgil Akins, St. Louis----L 10
July 23—Orlando Zulueta, Newark----D 8
Sept. 11—Tommy Campbell, Davenport, Ia. ----L 10
Nov. 27—Miguel Mendivil, Newark----W 8

JACK SNAPP

Klamath Falls, Oregon, Middleweight

1947

Jan. 3—Joe Woods, Klamath Falls, Ore. ----KO 3
Jan. 20—Bob Patterson, San Fran.----KO 3
Feb. 11—Kelly Jackson, K. Falls, Ore.---W 1
Feb. 17—Tut Tabor, San Fran.----L 4
Mar. 11—Kelly Jackson, K. Falls, Ore..KO 2
Mar. 25—Ray Garcia, K Falls, Ore.----KO 5
Apr. 23—Ray Garcia, Salem, Ore.----KO 4
Apr. 25—Wayne Parker, Portland, Ore..KO 2
May 16—Joey Albino, Portland, Ore.----W 10
May 23—George Cote, Portland, Ore...KO 5
June 3—Leroy Wade, Klam. Falls, Ore..KO 1
June 17—Eddie Haligan, Seattle, Wash..KO 6
June 24—Lincoln Standley, K. Falls, Ore. ----KO 4
July 1—Emory Jackson, Portland, Ore..L 10
July 15—Milo Savage, Seattle----W 10
Aug 5—Pedro Jiminez, Seattle----D 10
Sept. 16—Speedy Cannon, K. Falls, Ore..KO 8
Oct. 7—Emory Jackson, K. Falls, Ore..W 10
Nov. 4—Irish John Taylor, K. Falls, Ore. ----KO 2
Nov. 18—Leo Turner, Portland, Ore.----W 10
Dec. 4—Eddie Torpedo Reed, Tacoma, Wash. ----W 10

1948

Jan. 1—Bobby Volk, Portland----W 15
Jan. 3—Bobby Volk, Portland----KO 5
Mar. 16—Al Hostak, Portland----W 10
June 22—Leroy Wade, Portland----KO 3
July 3—Jack Chase, Fairbanks, Alaska W 10
Aug. 3—Bobby Ward, Portland----D 6
Aug. 20—Pedro Jiminez, Merrill, Ore...KO 5
Sept. 22—Joey Albina, Salem, Ore.----W 10
Oct. 19—Billy Arnold, Portland----KO 7
Nov. 2—Milo Savage, Ocean Park----L 10
Nov. 9—Larry Carter, Portland----W 10

1949

Jan. 7—Al Hostak, Seattle----KO by 9
Apr. 14—John L. Sullivan, Tacoma ----W 10
Apr. 29—Matt Jackson, Tacoma ----W 10
May 27—Frankie Gimbel, Tacoma---KO by 6
Dec. 2—Frankie Gimbel, K. Falls ----W 10

1950

Apr. 21—Cordell Jones, Merrill, Ore.---KO 9
May 26—Charley Cato, Klamath Falls --W 10
June 12—Charley Cato, Klamath Falls ---W 10

1951

Mar. 10—Bobby Ward, Klamath Falls---W 10
June 2—Frank Rowe, Medford, Ore.---KO 2
June 9—Esau Ferdinand, Klamath Falls W 10

SAM SNAPPIER

Rochester, N. Y., Heavyweight

1951

Jan. 23—Russ Kulling, Buffalo----W 4
Oct. 22—Terry O'Connor, Buffalo----W 4
Oct. 30—Billy Mayo, Buffalo----L 4

JIMMY SNEDEKER

(Jimmy Ge Dee)

Plainfield, N. J. Middleweight

1949

Jan. 17—Jimmy Flood, New York---KO by 4
Jan. 31—Jimmy Foold, New York ----L 8
Mar. 21—Vinnie Cidone, Bklyn.----KO by 2
Apr. 21—Nat Blum, New York ----W 6
Apr. 26—Bernie Dukes, Philadelphia----L 6
May 2—Bill Brenner, N. Y. ----KO by 3
June 22—Pete Martin, Scranton ----L 6
July 19—Carey Mace, Hartford ----KO by 2
Aug. 11—Ossie Harris, Altoona----KO by 3
Sept. 9—Ernie Durando, New York..KO by 1
Oct. 13—Larry Villeneuve, Fall River ----KO by 2
Nov. 21—Sylvester Payne, N. Haven..KO by 1
Dec. 27—Hal Meredith, Jacksonville----L 10
Dec. 28—Joe Kersey, Miami ----KO 4

1950

Jan. 3—Hal Meredith, Jacks'ville--KO by 3

1951

Oct. 16—Tony Rezar, Newark----KO 4
Oct. 30—Leroy Allen, Newark----L 8
Nov. 20—Chico Vejar, Newark----KO by 3
Dec. 18—Nick DeGrasio, Newark----L 6

FRANKIE SODANO

Philadelphia, Pa., Featherweight. 1948 A. A. U. Flyweight Champion. Born, March 10, 1931.

1948

Nov. 11—Art Randell, Atlantic City----W 4
Nov. 20—Johnny Pitts, Philadelphia---KO 2
Nov. 26—Marvin Hickman, Atlantic City ----KO 3
Dec. 3—Marvin Hickman, Phila. ----KO 2
Dec. 9—Ben Elliott, Atlantic City----W 6

1949

Jan. 20—Jimmy Shields, Atlantic City---L 6
Jan. 27—Jimmy Shields, Atlantic City--W 6
Feb. 3—Art Randell, Philadelphia----W 6
Mar. 12—John Montgomrey, Phila.----KO 2
Apr. 4—Art Randell, Philadelphia ----W 4
Apr. 14—Earl Kelly, Philadelphia ----W 6
Apr. 24—Jackie Patton, Philadelphia--KO 3
May 2—Bill Bossio, Philadelphia ----W 6
June 21—Austin Anderson, Wilmington --W 4
Aug. 9—Jimmy Jeannette, Wilmington-KO 1
Aug. 29—Earl Hilton, Philadelphia ----W 6
Sept. 29—Earl Kelly, Philadelphia----KO 1
Oct. 19—Ted Harris, Binghamton ----KO 3
Oct. 20—Don Ryder, Philadelphia----KO 2
Nov. 23—Danny Carabella, Binghamton-W 8
Dec. 14—Tommy Baker, Binghamton---W 6

1950

Jan. 11—Calvin Leigh, Binghamton----W 8
Jan. 19—James Watkins, Brooklyn ---KO 6

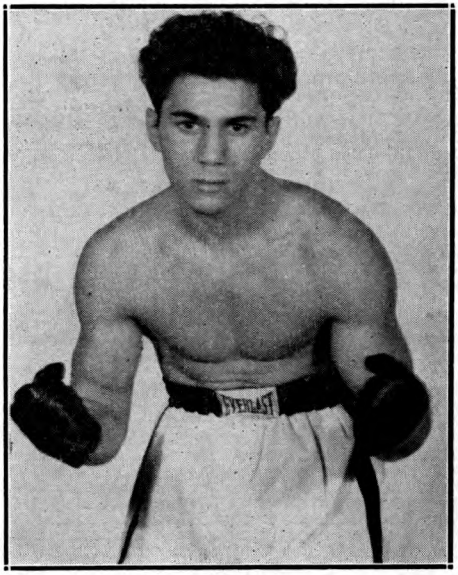

FRANKIE SODANO, Philadelphia, Pa.

Feb. 9—Jesus Compos, Brooklyn ------W 6
Feb. 15—Frankie Carson, New York ---KO 4
Mar. 21—Art Llanos, New York --------W 8
July 10—Jerry Kortright, Binghamton-KO 6
Aug. 17—Willie Alexander, Mt. Carmel, Pa. ----------KO 4
Sept. 19—Manuel Baptista, Mahoney City, Pa. ---------KO 4
Oct. 10—Henry Gault, New York -------W 8
Nov. 21—Bill Bossio, New York---------W 8

1951

Feb. 20—Kid Howard, White Plains-----D 8
Mar. 16—Bobby Bell, N. Y.----------W 8
Apr. 2—Johnny Lemons, Phila. ------KO 2
Apr. 19—Charley Titone, Philadelphia--W 8
May 7—Jesus Compos, Phila.---------KO 5
May 18—Pat Marcune, N. Y.----------W 8
July 26—Jerry Kortright, Chester------KO 7
Aug. 16—Filberto Osario, Chester------W 8
Sept. 24—Hermie Freeman, Philadelphia W 8
Oct. 27—Chuck Burton, Phila.---------KO 1
Nov. 16—Archie Devino, New York----KO 8

HOWARD SOLIGNY

Brooklyn, N. Y., Welterweight

1950

Jan. 19—Luciano Gorno, Brooklyn ------L 4
Feb. 2—Dom Venezia, Brooklyn -------W 4
Feb. 16—Stanley Wysocki, Brooklyn-KO by 1
Dec. 21—Johnny Tirado, Brooklyn ----KO 4
Dec. 30—Ronnie Moore, Brooklyn--KO by 3

1951

Feb. 17—Joey Klein, Brooklyn---------KO 1
Mar. 3—Frankie Fontana, Brooklyn----L 4
Mar. 22—Bobby Robinson, Brooklyn----W 4
Mar. 26—Bobby Dalton, Holyoke-------L 4
Mar. 31—Johnny Cerky, Brooklyn------L 4
Apr. 4—Joe Tomasello, Elizabeth-KO by 4
May 29—Harry Braelow, Miami---------L 6

RAUL SOLIS

Mexican Bantamweight

1949

Apr. 27—Luis Reyes, Mexico City------KO 1
July 16—Monito Flores, Mexico City----W 12
Oct. 29—Monito Flores, Mexico City-----L 10
Nov. 23—Luis Gamboa, Mexico City----KO 8

1950

July 5—Angel Iglesias, Mexico City ----D 10
Aug. 9—Angel Iglesias, Mexico City --KO 4

1951

Apr. 7—Babe Rivera, Mexico City----KO 2
May 5—Edel Ojeda, Mexico City--KO by 8
Oct. 17—Zurdo Galvan, Mexico City----L 12
(Mexican Flyweight Title)

JOHNNY SONCINNI

Levittown, L. I., N.Y., Lightweight

1951

Oct. 4—Ray Aldridge, New York------KO 4
Dec. 1—Benny Uhl, Brooklyn----------L 4
Dec. 13—Fred Messina, New York--------L 4

JOHNNY SORRELL

Baltimore, Md., Middleweight

1951

May 28—Rudolph Simms, Baltimore -----W 4
Nov. 8—Vincent Smith, N. Y. ----------W 4
Nov. 26—Young Satan, Washington------W 5

DIEGO SOSA

Born in Havana, Cuba. Featherweight. Height, 5 ft. 7 in.

1943

Feb. 6—Mario Pacheco, Havana-------KO 1
Feb. 13—Rodolfo Ribalta, Havana--------W 10
Feb. 27—Ignacio Alfonso, Havana---KO by 7
Mar. 13—Ignacio Alfonso, Havana------W 10
Apr. 10—Martin Perez, Havana--------KO 4
Apr. 24—Alberto Pena, Havana --------KO 9
June 12—Eduardo Carrasco, Havana-----L 10
Aug. 7—Eligio Alvarez, Havana--------KO 4
Aug. 28—Aristides Cintra, Havana--------W 10
Sept. 18—Adolfo Giz, Havana----------L 12
Oct. 23—Aristides Cintra, Havana -----KO 4

1945

June 17—Arquimides Yirac, Havana ----W 8
June 30—Battling Socorro, Havana-----KO 6
Oct. 20—Kid Guinche, Havana ----------W 10

1946

Jan. 4—Eduardo Duany, Havana------KO 2
Jan. 19—Santiago Sosa, Havana---------L 10
Feb. 16—Oswaldo Socarras, Havana------W 10
Mar. 12—Rafael Lastre, Havana---------L 10
June 15—Sojitos Gonzalez, Havana-----KO 6
June 22—Pototo Ribalta, Santa Clara----W 10
June 29—Lino Garcia, Havana----------LF 1
Aug. 16—Lino Garcia, Havana----------L 10
Sept. 18—Floyd Shiftlett, Miami---------W 10
Oct. 12—Jose Armstrong, Havana------KO 2
Oct. 19—Juan Guevara, Havana--------KO 3
Oct. 26—Mariano Isaac, Havana --------W 10
Nov. 23—Rolando Delgado, Havana-----KO 3
Dec. 8—Pototo Ribalta, Sagua---------W 10
Dec. 21—Pototo Ribalta, Santa Clara----KO 9

1947

Jan. 11—Ciro Moracen, Havana---------W 10
Jan. 25—Orlando Zulueta, Havana-------D 8
Mar. 12—Pototo Ribalta, Havana-------KO 9
Mar. 19—Mario Pacheco, Moron, Cuba--KO 5
June 5—Francisco Colon Garcia, San Juan ----------W 10
May 12—Juan Guavera, Moron----------W 10
May 17—Ciro Villa, Moron------------KO 2
May 31—Orlando Zulueta, Havana-------L 10
June 5—Francisco Colon Garcia, San Juan ----------W 10
July 11—Lino Garcia, San Juan---------L 10
July —Roberto Pena, San Juan---------W 10
Nov. 8—Orlando Zulueta, Havana-------D 10

1948

Feb. 6—Mario Pacheco, Havana---------D 10
Mar. 12—Lino Garcia, Havana----------W 12
Apr. 10—Ciro Morasen, Havana---------L 10
July 3—Orestes, Sanchez, Havana------W 10
July 24—Ciro Morasen, Havana--------WF 5
Aug. 28—Ciro Morasen, Havana---------L 12
Sept. 25—Battleship Martinez, Havana---W 10
Nov. 6—Lino Garcia, Havana----------W 10

1949

Feb. 12—Ramiro Herrera, Havana -----KO 4
Feb. 19—Mario Pacheco, Havana---------L 10
Apr. 2—Gerardo Echemenoi, Matanzas KO 2
May 21—Matias Fenoy, Havana---------W 10
June 18—Antonio Reverte, Havana------KO 5
July 21—Joe Reverte, Havana---------KO 10
July 30—Renaldo Fernandez, Sagua----NC 4
Sept. 10—Tony Alvarez, Havana---------W 10
Sept. 24—Wilfredo Mayet, Havana------KO 1
Oct. 8—Baby Chichi, Havana --------KO 2
Oct. 22—Humberto Sierra, Havana------L 10

1950

July 8—Humberto Sierra, Havana ----KO 7
Aug. 12—Memo Valero, Havana --------KO 6
Aug. 26—Albert Steven, Havana -------KO 5
Sept. 9—Kid Cienfuegos, Havana ------KO 5
Sept. 16—Chocolate Ramos, Havana ----KO 1
Sept. 23—Acorazado Martinez, Camaguey W 10
Oct. 14—Ciro Moracen, Camaguey-KO by 1
Nov. 8—Ovidio Ochoa, Matanzas------KO 3
Nov. 18—Moro Duany, Matanzas-------KO 3
Nov. 25—Ovidio Ochoa, Matanzas------KO 3

1951

Jan. 16—Jose Reverte, Havana---------W 10
Feb. 28—Sandy Saddler, Havana----KO by 2
Apr. 7—Jose Reverte, Santa Clara----KO 3
Apr. 28—Walter Stevens, Havana------KO 2
May 26—Pedro Calderon, Havana------KO 5
June 2—Baby Cuna, Guines----------W 6
June 30—Harold Dade, Havana---------W 10
Aug. 18—Emilio Figueroa, Camaguey--KO 3
Aug. 26—Pedro Calderon, Ciego de Avila ----------KO 3
Sept. 22—Baby Ortiz, Havana--------KO by 7
Oct. 20—Jose Duany, Camaguey-------KO 3
Nov. 3—Baby Ortiz, Havana----------W 10
Nov. 17—Honey Williams, Havana------KO 1
Dec. 8—Baby Gavilan, Camaguey------W 10
Dec. 22—Arquimides Yirac, S. Spiritus-KO 3
Dec. 28—Jose Duany, Havana---------KO 3

ART SOTO

Oakland, California, Middleweight

1947

June 10—Jerry Como, San Jose----------W 4
June 25—Bob Burgess, Oakland----------W 4
Aug. 1—Oscar Smith, San Fran.---------W 4
Aug. 15—Zeke Lucere, San Fran.---------D 4
Aug. 20—Oscar Smith, Oakland----------W 4

Sept. 10—Garth Panter, Ogden, Utah....W 10
Sept. 30—Glenn Scollard, Sacramento..KO 3
Oct. 20—Tote Martinez, San Fran.....L 8
Nov. 5—Roughhouse Oliver, Oakland....W 4
Nov. 19—Earl Flynn, Oakland.....W 4
Nov. 26—Earl Flynn, Oakland.....W 4
Dec. 3—Earl Flynn, Sacramento.....D 4

1948

Jan. 15—Earl Syas, Sacramento .....W 6
Jan. 21—Henry Anderson, Oakland.....W 4
Feb. 3—Henry Anderson, San Jose.....W 6
Feb. 11—Henry Anderson, Sacramento...W 6
Mar. 24—Mongo Luciano, Oakland.....D 6
Apr. 14—Willie Mayberry, Oakland.....W 6
Apr. 20—Mongo Luciano, Sacramento...W 10
May 5—Mongo Luciano, Oakland.....W 8
June 16—Bobby Mann, Oakland.....L 10
July 14—Billy Epps, Oakland.....W 8

1949

Jan. 5—Benny Walker, Oakland.....L 10
Jan. 25—Jesse Flores, Sacramento.....L 10
Mar. 30—Billy Epps, Oakland.....KO 6
June 7—Young Salvatore, San Jose.....W 10
June 29—Frankie Brown, Oakland.....W 6
Aug. 16—Pedro Jiminez, San Francisco..W 6
Aug. 31—Rudy Davila, Oakland.....W 6
Dec. 7—Benny Carnes, Oakland.....W 6
Dec. 19—Roy Daniels, Oakland.....W 6

1950

Jan. 11—Maurice Harper, Oakland .....L 12
Mar. 7—Paul Kaylor, Sacramento .....W 10
Apr. 12—Earl Turner, Oakland .....KO 8
May 5—Irvin Steen, San Diego .....L 12
May 19—Bruce Richardson, Hollywood..W 10
June 14—Earl Turner, Oakland .....W 10
July 19—Milo Savage, Oakland .....W 10
Oct. 27—Nap Howard, Eureka.....KO 5

1951

Mar. 20—Cari Olson, Honolulu.....L 10
May 7—Buddy J, Sacramento.....L 10
Aug. 11—Bobby Jones, Eureka.....L 12

BOBBY SPAETH

Topeka, Kansas Heavyweight

1949

Oct. 12—William Smith, Wichita .....W 4
Oct. 19—Leonard Brown, Topeka .....W 4
Oct. 26—Leonard Brown, Wichita .....KO 2
Nov. 9—Jimmy Williams, Wichita .....W 4
Nov. 17—O. C. Kidd, Topeka .....KO 3
Nov. 30—Raymond Young, Wichita.....W 6

1950

Jan. 4—Sam Jones, Wichita .....KO 2
Jan. 11—Jim Watkins, Topeka .....KO 2
Jan. 26—Jim Watkins, Omaha .....W 4
Feb. 1—Duke Ortega, Wichita .....NC 2
Mar. 1—Bob O'Bannon, Wichita .....W 8
Mar. 10—Billy Davis, Topeka .....KO 9
Mar. 21—Joe Harvey, Topeka .....KO 3
Apr. 7—Billy Strauss, Topeka .....KO 8
Apr. 17—Mike Buha, St. Louis ....KO by 8
Oct. 5—Mike Buha, St. Louis .....L 10

1951

Jan. 10—Wesbury Bascom, St. Louis .....KO by 1
Feb. 14—Lloyd Gibson, Chicago.....D 6

DUILIO SPAGNOLO

Italian Heavyweight

1947

Mar. 28—Lee Savold, Boston.....KO by 8
Apr. 28—Johnny Hayes, Providence.....W 10
May 12—Johnny Hayes, Providence.....W 10
Aug. 14—Steve Ketchell, Fall River.....W 10
Aug. 28—Pete Louthis, Worcester.....W 10
Nov. 3—Mike Fisher, Boston.....KO 5
Nov. 25—Lonnie Clark, Salem.....KO 3
Dec. 4—Al Kinsey, Worcester.....W 10
Dec. 15—Jim Lake, Boston.....KO 5

1948

Feb. 2—Harry Bernsten, Boston.....W 10
Mar. 29—Ollie Tandberg, Boston.....L 10
Oct. 22—St. Paul, Worcester.....KO by 7

1949

Feb. 17—Roy Thomas, Boston.....D 10
Nov. 14—Johnny Kapovich, Boston ....W 8
Dec. 21—George Kaplan, New York.....L 8
Dec. 29—Vince Donnelly, Minneapolis ..D 6

1950

Mar. 3—Curt Kennedy, New York .....L 8
Mar. 29—Vern Mitchell, Detroit .....D 8
June 22—Bernie Reynolds, Waterbury ....W 12
Aug. 10—Ted Calaman, Binghamton ....W 8
Oct. 20—Roland LaStarza, New York ....L 10
Nov. 16—Charley Norkus, Brooklyn ....W 8
Dec. 11—Coley Wallace, Washington.....L 10

1951

Mar. 15—Nick Barone, Syracuse.....L 10

BILLY SPANGLER

Shelby, No. Car., Middleweight

1947

Mar. 26—Oliver Hamm, Miami.....W 4
Mar. 31—Gene Smith, Miami.....L 6
Apr. 2—Steve Gideon, Miami.....KO by 1
Apr. 9—Lee Lott, Miami.....W 6
Apr. 16—Mickey Hogan, Miami.....D 6
Apr. 23—Sam Santi, Miami.....D 6
Apr. 28—Johnny Dyson, Miami.....KO by 5
May 28—Marty Ferro, Miami.....KO by 4
July 9—Joe Hontz, Miami.....W 6
Aug. 6—George Rojo, Miami.....KO 4
Aug. 13—Jack Boderone, Miami.....D 6
Aug. 20—Bobby Fuller, Miami.....W 4
Aug. 25—Pete Noriega, Miami.....KO 5
Aug. 27—Jack Boderone, Miami.....L 6
Sept. 1—Jackie Hogan, Miami.....W 6

1948

Jan. 2—Juan Carrero, Palm Beach.....D 6
Jan. 16—Bernie Harper, Palm Beach.....L 6
Jan. 14—Jack Brockwell, Miami.....W 6
Jan. 28—Frankie Ross, Miami .....L 8
Feb. 11—Frankie Wallace, Miami.....W 6
Feb. 24—Paddy Hill, Miami.....L 6
Mar. 3—Mike Saad, Miami.....L 8
Mar. 10—Jimmy Hill, Miami.....D 8
Mar. 23—Jimmy Walters, Palm Beach...L 6
Mar. 29—Jesse Mull, New Orleans.....L 5
Apr. 7—Billy Decker, Miami.....L 6
Apr. 28—Angel Chavez, Miami.....D 6
May 4—Fist Dever, Miami.....W 8
May 12—Danny Ruggerio, Miami.....W 10
May 17—Chico Pacheco, Miami.....L 10
June 7—Bobby Dykes, Miami.....KO by 9
Aug. 19—Pat O'Leary, Council Bluffs, Iowa .....L 6
Oct. 18—Dave Meredith, Miami.....D 5
Dec. 10—Cannon Ball Canovas, P. Beach..W 6

1949

Jan. 10—Gene Hardison, Miami.....L 10
Jan. 21—Bob Shewmaker, Palm Beach...L 10
Feb. 12—Angel Chavez, Palm Beach.....L 6
Feb. 14—Ray Hake, Miami.....W 6
Feb. 25—Glen Hendershot, Palm Beach..L 6
Mar. 14—Angel Chavez, Miami.....D 6
Mar. 28—Danny Ruggerio, Miami.....L 8
Apr. 1—Danny Ruggerio, Palm Beach..D 8
Apr. 19—Danny Ruggerio, Jacksonville..L 10
May 10—Hal Meredith, Jacksnoville.....L 10
May 18—Tony Netro, Miami.....L 8
Nov. 7—Hy Melzer, Ft. Lauderdale ....L 8
Dec. 9—Hal Meredith, Palm Beach ....L 6

1950

Jan. 20—Tony Viserto, Palm Beach .....L 6
Feb. 24—Jerry Fleming, Palm Beach .....W 6
Mar. 3—Tony Viserto, Palm Beach.....D 6
Mar. 30—Angel Chavez, Palm Beach .....W 8
Apr. 10—Jimmy Leach, Tampa .....W 10
Apr. —Jimmy Leach, Miami .....D 10
Apr. —Jimmy Leach, Daytona .....D 8
Apr. 24—Glen Hendershot, Miami .....D 10
May 22—Glen Hendershot, Miami...KO by 7
Aug. 4—Orlando Cepeda, Havana ..KO by 1

1951

Jan. 26—Al Graves, Palm Beach.....KO 3
Jan. 29—Chico Pacheco, Sarasota.....D 10
Jan. 31—Joe Brunwasser, Miami.....KO 2
Mar. 14—Harry Braelow, Miami.....L 6

GENE SPANGLER

Miami, Fla., Lightweight

1950

Mar. 20—Bud Johnson, Sarasota.....KO 3
Mar. 26—Joe Diaz, Sarasota.....KO 3
Apr. 5—Frankie Leach, Daytona.....W 5
Apr. 10—Ray Diaz, Miami.....KO 2
Apr. 17—Frankie Leach, Miami.....W 6
Apr. 24—Bill Fisher, Miami.....KO 6

May 1—Jim Connelly, Miami.....KO 3
June 5—Frankie Leach, Miami.....W 6
June 12—Jimmy Maddox, Miami.....KO 5
June 19—Chuck Muellers, Miami.....W 6
July 3—Armando Luis Valles, Miami..KO 3
July 17—Jimmy Wright, Miami.....W 6

1951

Jan. 29—Jimmy Jordan, Sarasota.....W 6
Mar. 22—Roger Seclare, Palm Beach....W 6
Apr. 5—Roger Seclare, Miami.....W 8

TONY SPANO

Chicago, Ill., Featherweight

1948

May 28—Johnny Morgan, Chicago.....W 4

1949

Apr. 25—Ossie Williams, Chicago....KO by 2
May 16—Billy Cobb, Chicago.....KO 3
Oct. 24—Calvin White, Chicago.....KO 3
Dec. 5—Ricky Dilk, Chicago .....KO 3
Dec. 19—Joe Nelson, Chicago .....KO 3
Dec. 26—Ace Langley, Chicago .....KO 1

1950

Jan. 4—Russ McKinney, Rockford.....D 4
Jan. 20—Pete D'Amico, Chicago.....L 4
Feb. 6—Al Roberts, Chicago.....W 5
Mar. 27—Pete D'Amico, Chicago.....W 6
Mar. 22—Al Roberts, Chicago.....L 4
May 24—Tommy Baker, Chicago.....W 6
June 5—Baby Azteca, Chicago.....KO 1
June 20—Jackie Martin, Winnipeg.....KO 2
July 10—Tony LaCassa, Chicago.....L 6
Aug. 7—Paul Martinez, Chicago.....KO 5
Aug. 21—Billy Jay, Chicago.....W 8
Sept. 7—Richard Ross, Chicago.....KO 2
Oct. 2—Tony LaCassa, Chicago.....W 8
Oct. 23—Ray Smith, Chicago.....W 8
Nov. 9—Jimmy La Cassa, Chicago.....W 8

1951

Jan. 24—Johnny Breeze, Chicago.....L 10
Feb. 14—Bobby Bell, Chicago.....L 8
Apr. 12—Proctor Heinhold, LaCrosse .....KO by 8
Aug. 27—Fred Rice, Milwaukee.....W 6
Oct. 8—Rufus Holliday, Milwaukee...KO 3
Oct. 20—Moon Mullins, Chicago.....W 6
Dec. 27—Johnny Nicholas, Milwaukee..KO 5

MIKE SPARTARO

Brooklyn, N. Y., Featherweight

1951

Sept. 4—Ramon Anglero, Brooklyn....KO 2
Sept. 12—Johnny Caro, N. Y.....KO 1
Oct. 19—Guy Langlois, N. Y.....KO 3
Oct. 24—Rafael LaBoy, N. Y.....W 4

AL SPAULDING

Oakland, Calif., Heavyweight

1945

Sept. 11—Doc Gladden, Baltimore .....W 4
Sept. 17—Joe O'Connell, Baltimore .....L 4
Oct. 8—Al Davis, Baltimore .....L 4
Nov. 5—Doc Gladden, Baltimore .....W 4
Nov. 26—Johnny Ditto, Baltimore .....D 6

1946

Jan. 3—Carrington McNutt, Baltimore..L 6
Feb. 12—Arthur Jeter, Washington.....W 4
Feb. 25—Joe O'Connell, Washington..KO by 5
Apr. 6—Buddy Komar, Washington.....L 6
Aug. 29—H. J. Ledbetter, Beaumont....KO 1

1947

Jan. 22—Sterling Ingram, Denver.....L 10
Jan. 27—Leo Stoll, Baltimore.....L 6
Feb. 3—Kid Rivera, Omaha.....KO by 4
Feb. 26—Joe Chesul, Wash., D. C.....L 6
Mar. 3—Joe O'Connell, Baltimore.....L 6
Apr. 2—Dee Edwards, Oakland.....W 4
Apr. 23—Dee Edwards, Oakland.....W 4
May 21—Al Ware, San Fran.....KO 1
June 12—Eddie Reed, San Fran.....KO 4
July 23—Bob Scott, Oakland.....KO 1
Aug. 15—Sterling Ingram, Denver.....KO 4
Sept. 17—Tony Bosnich, Oakland....KO by 3
Oct. 22—Dee Edwards, Oakland.....KO 3
Dec. 17—Al Jordan, Oakland.....KO 1

1948

Jan. 14—Leonard Morrow, Oakland.....L 10
Apr. 21—Ray Stevens, Oakland.....KO 4
June 14—Fitzie Fitzpatrick, Sacramento KO by 1
—Dale Hall, Fresno .....L 10

1949

July 29—Al Hoosman, San Francisco KO by 3
Sept. 21—Andy Walker, Oakland.....L 6
Oct. 7—Rusty Payne, San Diego.....W 10
Nov. 4—Rusty Payne, San Diego.....KO 9
Dec. 16—Turkey Thompson, Hollywood KO by 1

1950

Jan. 13—Joe Louis, San Diego.....Exh. 4
Feb. 3—Willie Bean, San Diego....KO by 6
Mar. 17—Andy Walker, San Diego.....W 10
Apr. 28—Clarence Henry, San Diego..KO by 1
Dec. 2—Ponce de Leon, Eureka.....Exh. 4
Dec. 16—Rusty Payne, Eureka.....KO 3

1951

July 9—Vern Mitchell, Saginaw...KO by 3

FRANKIE SPEED

Jackson, Miss., Featherweight

1951

June 25—Alex Rilleux, New Orleans....L 4
July 23—John Navarro, New Orleans....L 4
July —Joe Gaeto, New Orleans...KO by 1
Sept. 4—Jim Conino, New Orleans....KO 4
Sept. 17—Willie Pastrano, New Orleans..L 4
Oct. 1—Alex Rilleaux, New Orleans...W 4
Oct. 15—John Navarro, New Orleans....L 4
Oct. 29—Frank Savoie, New Orleans....L 4

NATE SPELLMAN

Philadelphia, Pa., Welterweight

1950

Mar. 13—Cliff Evans, Atlantic City.....W 4
Dec. 20—Louis Ortiz, N. Y.....D 4

1951

Jan. 19—Joey Bishop, Reading.....W 6
Mar. 16—Bobby White, Reading.....KO 1
Apr. 5—Fred Dukes, Philadelphia.....D 6
Aug. 5—Basil Miragliotta, Phila.....L 6

JIMMY SPENCE

Chester, Pa., Welterweight

1951

July 20—Gene Takach, Chester.....L 6
Aug. 9—Ernest Knight, Phila.....KO 4
Aug. 21—Steve Coles, Chester.....KO 3

CHARLEY SPICER

Philadelphia, Pa., Welterweight

1948

Oct. 14—Billy Gordon, Atlantic City.....L 6
Nov. 4—Eddie Goodman, Philadelphia..D 6
Nov. 18—Billy Ellison, Atlantic City...KO 4
Nov. 23—Bobby Baldwin, Philadelphia..W 6
Dec. 2—Bruce Ubaldo, Philadelphia....W 6

1949

Jan. 20—Chico Roderique, Philadelphia..L 6
Feb. 3—Bucky Slocum, Philadelphia.....W 6
Feb. 28—Lee Jones, Philadelphia.....D 4
Mar. 17—Lee Jones, Philadelphia....KO by 4
Mar. 10—Buster Smith, Atlantic City....W 6
May 12—Joe Brewer, Philadelphia.....D 6
Aug. 18—Bruce Ubaldo, Atlantic City....W 6
Oct. 13—Honey Johnson, Philadelpiha..W 8
Oct. 27—Honey Johnson, Philadelphia...D 8
Dec. 22—Kid Pambele, Philadelphia...KO 5

1950

Jan. 26—Honey Johnson, Philadelphia..D 8
Mar. 6—Sonny Bunn, Philadelphia.....W 8
Apr. 19—Rudy Zadell, Philadelphia.....W 8
June 21—Herman McCray, Philadelphia..W 8
Sept. 23—Chico Varona, Havana.....L 10

1951

Jan. 19—Eddie Goodman, Reading....KO 2
Jan. 30—Terry Moore, Philadelphia.....L 8
Apr. 2—Honeychile Johnson, Phila.....W 8
July 30—Emmett Norris, Philadelphia..KO 3
Aug. 13—Jesse Gethers, Phila.....KO 3
Oct. 11—Gene Burton, Philadelphia....W 8
Oct. 20—Jimmy Taylor, Philadelphia..KO 4
Nov. 1—Walter Haines, Philadelphia....W 8
Nov. 19—Honeychile Johnson, Phila.....W 10
Nov. 30—Irving Steen, New York.....L 6

BILLY SPRING

Edmonton, Canada, Middleweight

1951

May 31—Hal Robbins, Edmonton ——L 6
Aug. 30—Tuffy Tyler, Edmonton——KO by 5
Oct. 31—Tuffy Tyler, Edmonton——KO by 3

CARL STAFFORD

Chicago, Ill., Welterweight

1951

Jan. 31—Tony Gunia, Milwaukee——W 5
Mar. 20—Al Cowan, Hammond——KO 7
Apr. 23—James Johnson, Chicago——W 4
May 1—Joe Kelly, Chicago——W 5
June 29—Al Pinky Cowan, Hammond—KO 7
June —George Berrly, Chicago——L 4
June —Johnny Brow, Chicago——D 4
July 27—Len Thomas, Duluth——W 6
Oct. 23—George Price, Duluth——L 6
Nov. 29—George Price, St. Paul——L 6

JIMMY STAMFORD

Newark, N. J., Lightweight

1951

Feb. 19—Al Coleman, Trenton——L 4
Apr. 9—Gene Takach, Newark——L 4
Apr. 23—Gene Takach, Newark——KO by 5
July 9—Cas Sugalski, Philadelphia——W 6

MACK STAMFORD

Englewood, N. J., Light Heavyweight

1951

May 9—Dick Witt, Elizabeth——L 4
May 30—Cliff Lee, Newark——W 4
June 7—Frank Keating, Meriden——L 4
June 19—Frank Keating, Brooklyn——L 4
June 25—Vernon Roberts, Newark——W 4
July 3—Pete Arabello, Brooklyn——L 6
July 18—Frank Keating, Brooklyn——KO 4
July 24—Dom Zimbardo, Brooklyn—KO by 1
Sept. 18—Sid Edwards, Brooklyn——D 4
Oct. 2—Leroy Allen, Newark——W 6
Oct. 8—Joe Harley, N. Y.——D 5
Nov. 15—Ed Godbold, New York——W 6
Nov. 19—Joe Harley, New York——L 4
Dec. 4—Frank Keating, White Plains——L 6
Dec. 21—Eddie Godbold, New York——D 4

RANDALL (SKEETS) STARKY

Cumberland, Pa., Light-Heavyweight

1949

Oct. 18—Billy Moore, Pittsburgh——KO 2
Oct. 27—Lucky Green, Pittsburgh——KO 4

1950

Jan. 5—Walter Jones, Pittsburgh——KO 3
Jan. 19—Omar Dart, Pittsburgh——W 4
Feb. 2—Willie Moore, Pittsburgh——W 4
Mar. 2—Chuck Davis, Pittsburgh——KO 3
Mar. 14—Omar Dart, Pittsburgh——W 5
Mar. 30—Chuck Davis, Pittsburgh——W 6
Apr. 3—Andy Thomas, Pittsburgh——KO 4
Apr. 17—Art Williams, Cumberland, Md. ——KO 3
May 15—Jimmy Martinez, Pittsburgh—KO 1
June 15—Joe Modzele, Arnold, Pa.——W 8
Oct. 4—Joe Bean, Columbus——KO 2
Dec. 4—Rudy Williams, McKeesport—KO 6
Dec. 15—Bill Bradley, McKeesport——KO 2

1951

Jan. 27—Phil Saxon, Brooklyn——KO 3
Jan. 30—John T. Brown, White Plains ——KO 1
Feb. 17—Harry Daniels, Brooklyn——KO 2
Feb. 20—Eddie Godbold, White Plains—W 4
Mar. 22—Vince Smith, Brooklyn——KO 1
Apr. 26—Harold Sampson, Brooklyn—KO 6
May 8—Bill Stemmler, Cumberland—KO 5
June 2—Haywood Henry, Brooklyn—KO 2
June 16—George Roberts, Brooklyn——KO 5
June 28—Harold Sampson, Cumberland ——KO by 1
Dec. 7—Angel Martinez, New York——W 6

BOB STECHER

Portland, Maine, Middleweight

1948

Billy Victor, KO 1; Chick Tanguay, KO 3; K. O. Brown, KO 1; Bob Cummings, W 6; Harry Wong, KO 2; Ed Robinson, KO 5.

1949

Jan. 27—Tommy Lawless, Portland——KO 3
Feb. 11—Bert Gagnon, Rumford——KO 3
Feb. 24—Al Tanguay, Portland——KO 3
Mar. 8—Carl Lawless, Rumford——KO 2
Mar. 18—Jimmy Dinardo, Rumford——D 6
Apr. 1—Jimmy Dinardo, Rumford——W 8
May 23—Paulie Walker, Lewiston——KO 3
June 14—Joe Carey, Portland——KO 2
June 28—Dick Pouliot, So. Berwick——KO 1
July 22—Jack Thorpe, Waterville——W 5
Aug. 6—Arnold Fleiger, Chatham, N. B. ——KO 2
Aug. 26—Frank Zino, So. Berwick——W 6
Sept. 29—Jackie Collins, Portland——W 8
Oct. 6—Dick Villeneuve, Rumford——KO 7
Oct. 25—Frank McDougall, Portland—KO 7
Nov. 3—Al Lemire, Portland——KO 7
Nov. 11—Yvon Durele, Chatham, N. B.—L 10
Dec. 2—Buddy Holmes, Rumford ——KO 2
Dec. 8—Ted Brassley, Portland ——KO 3
Dec. 29—Charley Pappas, Portland ——KO 6

1950

Jan. 12—Mac Begin, Portland——W 10
Feb. 1—Jose Contreras, Portland——KO 1
Feb. 22—Angelo Nordonne, Portland—KO 1
Mar. 14—Al Couture, Portland——L 10
Mar. 24—Johnny Saad, Rumford——W 10
Mar. 31—Mike Saad, Rumford——L 10
Apr. 10—Al Couture, Lewiston——L 12
May 10—Jose Contreras, Portland——KO 10
Oct. 5—Mike Gillo, Portland——W 10
Oct. 19—Willie Taylor, Portland——KO 2
Nov. 16—Mike Gillo, Portland——W 10
Dec. 28—Jackie Lovatt, Portland——L 10

1951

Jan. 11—Wilbur Wilson, Portland——W 8
Feb. 1—Marcel Sauve, Portland——KO 2
Feb. 8—Mac Begin, Portland——W 10
Apr. 10—Jimmy Pagan, Portland——KO 1
Apr. 17—Jackie Lovatt, Portland——W 10
May 3—Hurley Sanders, Portland——KO 6
May 23—Yvon Durelle, Chatham, N. B.—L 10
Sept. 22—Mike Gillo, Brooklyn——W 8
Oct. 4—Ralph Jones, Portland——L 10
Nov. 3—Tony Gandolfo, Brooklyn——L 8
Nov. 17—Artie Diamond, Brooklyn—KO by 4
Dec. 15—Hurley Sanders, Brooklyn——L 8

IRVIN STEEN

San Diego, Calif., Negro Welterweight

Born, July 25, 1925, New Orleans, La.

1946

Mar. 18—Del Campo Provost, Ocean Pk.—W 4
Mar. 22—Lee Walker, San Diego——KO 3
Mar. 29—Flash Gordon, San Diego——D 4
Apr. 1—Dell Campo Provost, Ocean Pk. W 4
Apr. 12—Bill Minor, San Diego——L 4
May 24—Ray Gastro, San Diego——W 4
June 7—Pete Rodriguez, San Diego—KO 2
June 21—Baby Face Mathis, San Diego—W 4
June —El Tigre de Cannea, Phoenix——D 6
Aug. 9—Chuck Cureton, San Diego——D 4
Sept. 6—Jorge Soliz, San Diego——KO 5
Sept. 13—Patsy Burg, San Diego——KO 5
Oct. 4—Wallace Battie, San Diego——W 5
Nov. 8—Freddie Long, San Diego——W 5
Nov. 22—Freddie Young, San Diego——KO 2
Dec. 13—Johnny Armando, San Diego—W 5
Dec. 27—Tommy Franco, San Diego——W 10

1947

May 19—Ray Thomas, San Diego——W 6
May 29—Ray Louis, San Diego——W 6
June 6—Bolton Ford, San Diego——L 6
Aug. 22—Bill Tierney, San Diego——W 10
Nov. 21—Connie Smith, San Diego——W 10
Dec. 19—Eddie Marcus, San Diego——W 10

1948

Feb. 6—Eddie Prince, San Diego——D 9
Mar. 29—Mel Bartholomew, San Diego—NC 8
May 4—Richard Jones, Los Angeles——L 6
May 12—Charley Salas; Phoenix——W 10
May 28—Richard Jones, Hollywood——KO 1
June 9—Bobby Garcia, Los Angeles—KO 4
Sept. 24—Charley Salas, Hollywood——W 10
Oct. 6—Bernard Docusen, Oakland——L 10
Oct. 27—Earl Turner, Oakland——L 10
Dec. 2—Tello Cruz, San Diego——KO 4
Dec. 16—Benny Black, San Diego——KO 8

1949

Jan. 19—John L. Davis, Oakland ..... L 10
Feb. 7—Genero Rojo, Ocean Park ..... W 10
Feb. 25—Genero Rojo, San Diego ..... W 10
Apr. 22—Arturo Barron, San Diego KO by 3
June 21—Ike Williams, Los Angeles ..... L 10
July 25—Clyde Coyhis, Ocean Park ..... NC 9
Aug. 30—Chuck Cureton, Honolulu ..... W 8
Nov. 10—Bob Jarvis, San Diego ..... W 10
Dec. 9—Milo Savage, San Diego ..... W 10
Dec. 27—Tommy Campbell, Los Angeles D 3

1950

Jan. 31—Frankie Fernandez, Honolulu ..... L 10
Feb. 24—Charley Cato, San Diego ..... KO 6
Mar. 24—Benny Walker, San Diego ..... W 12
May 5—Art Soto, San Diego ..... W 12
June 2—Arturo Barron, San Diego ..... KO 1
July 21—John L. Davis, Hollywood ..... L 12
Sept. 2—Otis Graham, New Orleans ..... W 10
Sept. 22—Freddie Dawson, New Orleans ..... L 12
Nov. 13—Harry Hayes, Sydney ..... KO 5
Nov. 27—Joe Brown, Sydney ..... NC 10

1951

Feb. 5—Dave Sands, Sydney ..... L 12
May 25—Bobby Hughes, N. Y. ..... W 6
July 23—Connie Wilkins, Boston ..... D 6
Nov. 30—Charlie Spicer, New York ..... W 6

JIM STEEVES

Port Arthur, Canada, Featherweight

1950

May 8—Tom Corrick, Toronto ..... L 6
May 22—Tom Corrick, Toronto ..... L 4
June 19—Johnny Ashley, Toronto ..... L 4
July 12—Don Paradison, Hamilton ..... KO 2

1951

Apr. 9—Max Males, Toronto ..... L 6
June 18—Max Males, Toronto ..... L 6
Sept. 10—Tommy Corrick, Toronto ..... KO by 5
Dec. 3—Max Males, Dundas ..... L 6

BILL STEMMLER

Windsor, Canada, Middleweight

For previous record, see 1949 edition, page 601.

1951

May 8—Randall Starkey, Cumberland ..... KO by 5
June 6—Lee Sala, Richmond, Va. ..... KO by 5

DANNY STEPANOVICH

New Orleans, La., Welterweight

1948

Apr. 14—Keith Hamilton, New Orleans ..... D 5
May 10—Anthony Arnone, New Orleans ..... L 8
June 9—Frankie Muche, Pittsburgh ..... L 6
June 21—Ernest Rowell, Pittsburgh ..... KO by 1
June 30—Chuck McLaughlin, Pittsburgh ..... W 4
Sept. 30—Ray Ramon, San Antonio ..... KO 1
Oct. 11—Baby Face Williams, N. Orleans ..... D 8
Oct. 25—Keith Hamilton, New Orleans ..... L 10
Nov. 15—Ralph Ferrera, Miami ..... W 10
Nov. 26—Ralph Ferrera, Palm Beach ..... W 10
Dec. 10—Snooks Howard, Palm Beach ..... W 10
Dec. 15—Hy Melzer, Miami ..... L 8
Dec. 17—Chino Alvarez, Palm Bch. ..... W Dis. 2

1950

Jan. 20—Sonny Luciano, Palm Beach ..... L 8
Feb. 3—Johnny De Fazio, Palm Beach ..... L 10
Feb. 17—Angel Chavez, Palm Beach ..... L 8
Mar. 30—Herb Jackson, Pittsburgh ..... W 8
Apr. 6—Eddie Garland, Lansing ..... KO 1
May 4—Tommy Darrough, Flint ..... W 8

1951

Sept. 20—Chuck Davey, Lansing ..... L 10
Nov. 27—Billy Graham, Cincinnati ..... L 10

IVE STEPHENSON

British Guiana Featherweight

1951

Aug. —Goutam Ricki, Bourda ..... W 6
Oct. 8—M. Bobb, Bourda ..... KO 7

SAMMY STEPLIGHT

New York, Lightweight

1951

Nov. 2—Avelino Fiel, N. Y. ..... L 4
Nov. 7—Pvt. Tommy May, Ft. Dix, N. J. W 4
Nov. 10—Levi Washington, Brooklyn ..... KO 4
Nov. 17—Fernando Drouin, Brooklyn ..... W 4
Nov. 24—Jerry Drouin, Brooklyn ..... L 6
Dec. 11—Jerry Drouin, White Plains ..... D 6

DICK STERN

Reading, Pa., Lightweight

1951

Mar. 1—Al Capers, Mt. Carmel ..... L 6
Mar. 5—Santa Bucca, Philadelphia ..... L 6
May 8—Harry Deputy, Mahoney City ..... L 6
May 21—Emmy Tucci, Philadelphia ..... L 6
June 21—Joey Bishop, Philadelphia ..... L 6
Oct. 20—Joey Bishop, Philadelphia ..... L 6
Dec. 5—Harry Deputy, Pottsville ..... L 8

BOBBY STEVENS

Bridgeport, Conn., Middleweight

1951

Oct. 15—Guy Gurrette, Holyoke ..... D 4
Nov. 20—Guy Guerrette, Hartford ..... L 6
Dec. 3—Norman Peck, Holyoke ..... KO by 5

WILLIE STEVENSON

Providence, R. I. Lightweight

1948

Mar. 11—Jimmy McLarnin, Fall River ..... KO 3
Mar. 25—Billy Murray, Fall River ..... KO 1
Apr. 5—Blond Tiger, Providence ..... W 6
July 9—Mario Cabrera, Long Beach ..... KO 1
July 14—Johnny Johniken, N. Y. ..... KO by 4
Aug. 2—Harry LaSane, Coney Island ..... L 6
Aug. 9—Pete Servin, N. Y. ..... W 6
Sept. 20—Bobby English, Providence ..... L 6
Nov. 8—Sonny Bentley, Providence ..... KO 3
Nov. 23—Barry Wood, Worcester ..... KO 2
Dec. 6—Iggy Vaccari, Boston ..... KO by 3
Dec. 9—Pat Shannon, Worcester ..... KO 6
Dec. 20—Mal Evans, Providence ..... W 6
Dec. 30—Mal Evans, Fall River ..... KO 1

1949

Jan. 13—John LaRusso, Fall River ..... L 10
Feb. 7—Walter Hains, Brooklyn ..... KO by 1
Apr. 25—Walter Hamm, Baltimore ..... KO 5
May 4—Nazzarano Vitale, New Haven ..... W 6
Sept. 27—Roy Andrews, Salem ..... L 10

1950

Aug. 24—Jackie Keough, Steubensville KO by 5

1951

June 2—Herb McMullin, Brooklyn ..... W 4
July 2—Freeman King, Newark ..... L 4
July 23—Freeman King, Newark ..... L 4
Aug. 14—Joe Perez, White Plains ..... L 4
Aug. 16—Pat Mallane, Ansonia ..... KO 4
Sept. 22—Eddie James, Brooklyn ..... L 6
Sept. 25—Felton Simmons, Brooklyn ..... L 6
Oct. 8—Billy Hazel, N. Y. ..... L 8
Nov. 5—Frank Hardeman, New York ..... L 8
Nov. 26—Frank Hardeman, New York KO by 6

AL STEWART

Panama Bantamweight

1951

June —Baby Eastman, Panama ..... D 4
Aug. 26—Rodulfo Ampudia, Panama ..... KO by 4

WILLIE STEWART

Newark, N. J., Welterweight

1951

Feb. 26—LeRoy Allen Newark ..... W 4
Mar. 3—Hal Johnson, Brooklyn ..... L 4
Mar. 15—Jesse Gethers, Brooklyn ..... L 4
Mar. 19—Joey Greco, Newark ..... L 4
Apr. 3—Eugene Llanos, N. Y. ..... W 4
Apr. 9—LeRoy Allen, Newark ..... L 4
Apr. 26—Manny Gonzales, Brooklyn ..... W 4
May 12—Johnny Cerky, Brooklyn ..... D 4
July 16—Joe Lupo, Newark ..... L 6
July 30—Joe Tomasello, Newark ..... W 6
Aug. 13—Joey Klein, Newark ..... L 6
Oct. 11—Jackie Cummerlander, N. Y. ..... KO by 3

TEDDY ST. JEAN

Central Falls, R. I. Featherweight

1950

May 1—Charles Anderson, Providence ..... KO 2
May 15—Hughie Rourke, Hartford ..... KO 1

June 5—Earl Carroll, Providence.....W 4
Sept. 18—Johnny O'Brien, Providence.....W 6
Nov. 13—Pancho Villa, Providence.....KO 6

1951

Jan. 1—Johnny O'Brien, Providence.....W 6
Jan. 29—Max Osario, Providence.....W 6
Feb. 5—Danny Falcone, Holyoke.....W 6
Mar. 19—Jesus Compos, Holyoke.....W 6

BOSWELL ST. LOUIS

Trinidad Featherweight

1951

Jan. —Al Browne, British Guiana.....W 10
—Hugh Serville, Trinidad.....W 10
Dec. 1—Luis Gutierrez, Lima, Peru.....KO 9

KEN STRIBLING

Washington, D. C., Light Heavyweight

1946

Mar. 20—Bill Slater, Washington.....W
Apr. 6—Kid Wolfe, Washington.....L 6
Oct. 15—Russ Baxter, Akron.....W 6
Dec. 2—George Brooks, Washington.....L 6
Dec. 13—Joe Evans, Baltimore.....W 4

1947

Jan. 10—Lee Datts, Baltimore.....W 6
Jan. 27—Al Wright, Washington.....D 4
Mar. 31—Frank Sweeney, Washington.....KO 3
June 9—Joe Gannon, Washington.....KO 1
Aug. 4—K. O. Williams, Washington.....KO 2
Sept. 29—Billy Cooper, Washington.....W 10
Nov. 17—Johnny Walker, Washington.....L 10
Dec. 15—Frank Lacey, Washington.....W 10

1948

Jan. 12—Johnny Walker, Wash., D. C.....W 10
Feb. 16—Kid Wolfe, Wash., D. C.....KO 7
Mar. 5—Randy Brown, Wash., D. C.....L 10
June 1—Jake LaMotta, Washington KO by 5
July 12—Randy Brown, Wash., D. C.....L 10
Nov. 8—Joe Blackwood, Wash., D. C.....L 10

1949

Jan. 31—Smuggy Hursey, Wash., D. C.....W 10
Mar. 3—Sipio Lofton, Atlantic City.....L 8
Mar. 28—John Hansbury, Wash., D. C.....W 10
Oct. 3—Holly Mims, Washington D. C.....D 10
Nov. 23—Burl Charity, Binghamton.....W 10

1950

Mar. 16—Herman Harris, Ashville.....W 10
Apr. 19—Joe Green, Ashville.....KO 3
June 4—Hans Stretz, Berlin.....W 8
July 2—Heinz Sachs, Berlin.....W 6
Dec. 22—Willie Fanslau, Berlin.....W 8

1951

Feb. 7—Hans Baumann, Hamburg.....KO 1
Feb. 24—Heinz Titze, Berlin.....D 8
Apr. 29—Herbert Kleinwachter, Berlin.....D 6
June 3—Carl Schmidt, Hamburg.....W 8

JERRY STRUTZ

Portland, Ore., Featherweight

1951

Jan. 2—Jerry Renaud, Portland.....L 4
Jan. 13—Cliff Arthur, Madras, Ore.....W 6
Feb. 14—Tony Alvarez, Vancouver.....D 6
Feb. 20—Herman Randall, Portland.....W 4
Feb. 22—Del McNeill, Vancouver.....W 4
Mar. 12—Tony Alvarez, Vancouver, B. C.....D 6
Apr. 12—Tony Alvarez, Vancouver.....KO 5
Apr. 17—Curtis Stacoma, Portland.....KO 3
July 27—Del McNeill, Seattle.....KO 4
Sept. 12—Harry Bidigare, Spokane.....KO 1
Sept. 26—Bobby St. Clair, Spokane.....L 6
Oct. 17—Jimmy Grow, Cour D'Alene.....L 6
Oct. 31—Willie Boyd, Spokane.....W 6
Nov. 14—Jimmy Grow, Spokane.....L 6
Nov. 28—Willie Boyd, Spokane.....L 6
Dec. 13—Jackie Turner, Tacoma.....L 6

VICTOR SUAREZ

Cuban Welterweight

1947

May 26—Gilberto Kesell, Havana.....D 6
Aug. 23—Wilfredo Flores, Havana.....W 6
Sept. 6—Jose Prado, Havana.....KO 6
Sept. 20—Raul Porez, Havana.....W 8

1948

Mar. 5—Julio Macco, Havana.....L 4
Apr. 26—Baby Oriental, Venezuela.....KO 6
May 22—Barquerito, Venezuela.....L 10
Aug. 24—Pibe Pereira, Venezuela.....NC 10
Nov. 6—Francisco Cifuentes, Havana.....D 6

1949

Feb. 13—Silvano Perez, Havana.....D 8
Mar. 4—Raul Perez, Havana.....L 8
Apr. 9—Orlando Cepeda, S. Spiritus
KO by 6

1950

May 28—Ernesto Jackson, Venezuela
KO by 10
—Calcagno II, Venezuela.....D 10
—Calcagno II, Venezuela.....L 10
—Calcagno II, Venezuela.....W 10
Sept. 30—Julio Pedroso, Havana.....L 10

1951

Apr. 9—Tony Armenteros, Santiago.....L 10

JAMES SUBER

New York, N. Y., Middleweight

1948

Nov. 8—Louis Gillespie, Brooklyn.....L 4
Nov. 13—Ralph Pileggi, Brooklyn.....W 4
Nov. 16—Jerry Tell, New York.....KO by 1
Nov. 30—Lou Rascio, Brooklyn.....KO 2
Dec. 7—Lou Rascio, Brooklyn.....L 4
Dec. 18—Ralph Pileggi, Brooklyn.....NC 2

1949

Jan. 5—Genaro Narvaes, New York.....W 4
Jan. 8—Sonny Luciano, Brooklyn.....L 4
Jan. 26—Al Caprio, New York.....KO by 3
Feb. 5—Lou Russo, Brooklyn.....NC 4
Apr. 15—Emerson Charles, New York.....L 4
Apr. 29—Jackie Krulewicz, N. Y.....KO by 3
June 13—Joe D'Amato, Brooklyn.....KO by 2
June 29—Joe Ciacco, New York.....D 4
July 8—Al Dyckman, New York.....W 4
July 29—Al Dyckman, Long Beach, L. I.....W 4
Aug. 18—Al Dyckman, Brooklyn.....KO 2
Sept. 24—Vinnie Martinez, Brooklyn.....L 4
Oct. 10—Bobby Tighe, Brooklyn.....L 4
Nov. 17—Joe Aurillo, New York.....D 4

1950

Feb. 7—Angelo Luongo, White Plains.....L 6
Feb. 23—Artie Diamond, New York.....KO by 1
Apr. 29—Frankie Lentine, Brooklyn.....L 6

1951

Jan. 2—Al Miang, White Plains.....L 4
Jan. 6—Pete Arabello, Brooklyn.....L 4
May 2—Joe Tomasello, Elizabeth.....L 6
May 10—Joe Tomasello, Brooklyn.....D 6
May 22—Al Mouzon, N. Y.....W 6
June 6—Norman Thompson, Elizabeth.....W 8
June 26—Frankie Lentine, Brooklyn.....W 6
Oct. 23—Dom Zimbardo, White Plains.....W 6
Nov. 1—Dom Zimbardo, N. Y.....KO 1
Nov. 8—Billy Whye, New York.....KO by 4
Dec. 4—Al Warner, White Plains.....L 6

BILL SUDDETH

Topeka, Kan., Welterweight

1948

Mar. 24—Tony Martinez, Topeka.....KO 2
Mar. 31—Lou Alcanter, Wichita.....W 4
Apr. 14—Gene Brown, Topeka.....KO by 2
Apr. 30—Leonard Neal, Topeka.....W 4
July 5—Dolph Edwards, Topeka.....W 4
July 7—Lonnie Howard, Windsor.....W 4
July 15—Sid Oliver, Detroit.....W 4
Sept. 1—Louis Crumes, Topeka.....W 4
Sept. 15—Chief Crazy Horse, Wichita.....W 4
Sept. 24—Gene Brown, Omaha.....KO by 1
Sept. 29—Buzz Lanning, Wichita.....W 6
Oct. 6—Orville Spurlock, Topeka.....KO 2
Oct. 20—Chief Crazy Horse, Wichita.....W 6
Oct. 28—Edmund Carr, Topeka.....W 6

1949

Jan. 11—Edmund Carr, Topeka.....W 6
Mar. 3—Elmer Carson, Wichita.....D 4
Mar. 16—Don McBrier, Topeka.....KO 1
May 17—Albert Adams, Topeka.....W 5
July 7—Bennie Carnes, Topeka.....W 8
July 20—Jackie Griffin, Topeka.....KO 1
Aug. 5—Sammy Angott, Topeka.....L 10
Sept. 14—Charles Butler, Wichita.....KO 2
Sept. 23—Harold Alle, Omaha.....W 4

Oct. 5—Jesse Turner, Topeka ....KO by 4
Oct. 26—Cliff Williams, Wichita.....W 6
Oct. 31—Andy Anderson, Chicago .....L 6
Nov. 9—Sidney Caples, Wichita .....W 6
Nov. 28—Virgil Turner, Kansas City .....W 5
Nov. 17—Joe Fagan, Topeka .....KO 2

1950

Jan. 4—Elmer Carson, Wichita.....W 4
Jan. 11—Don Stevens, Topeka.....KO 4
Jan. 26—Andy Anderson, Omaha.....L 6
Oct. 24—Walter Tankins, St. Louis.....KO 2
Dec. 14—Bob Rossie, Minneapolis.....W 6

1951

Feb. 7—Andy Anderson, Wichita.....L 10
Oct. 8—Andy Anderson, Flint.....L 8

EARL SUDDUTH

Rockford, Ill., Heavyweight

1950

Nov. 29—Bill Browning, Chicago.....KO 4
Dec. 13—Cornell Butler, Chicago.....KO 1

1951

Jan. 9—Buck Raven, Chicago.....KO 3
Mar. 7—Bill Browning, Detroit.....W 4
May 7—Milton Newman, Chicago.....L 4
July 16—Wilbur Dilley, Milwaukee..KO by 3

ART SUFFOLETTA

Bridgeport, Conn., Lightweight

1949

Mar. 29—Joe Greaves, Hartford .....KO 3
Apr. 22—Al Soto, Bridgeport .....KO 1
May 3—Billy Palumbo, Hartford .....KO 2
May 13—Johnny Keefe, Norwich .....KO 1
May 31—Blond Tiger, Springfield .....KO 3
June 9—Willie King, New Haven .....KO 1
June 28—Herb Dudley, West Haven ....W 6
July 13—Herb Dudley, Bridgeport ....KO 6
Aug. 16—Tommy Brooks, Stratford ...KO 3
Nov. 30—Barney Taylor, Hartford .....KO 4
Dec. 6—Andy Bishop, Hartford .....KO 2

1950

Jan. 9—Tony DeMarco, New Haven...KO 5
Feb. 13—James Sturges, New Haven...KO 2
Mar. 13—Ralph Woods, New Haven....KO 1
Apr. 3—Manny Correa, New Haven..KO 2
Apr. 24—Honey Elliott, New Haven.....W 6
May 15—Nazzarano Vitale, New Haven..D 8
Aug. 17—Jimmy Hegeman, Ansonia....KO 2
Sept. 29—Gene Le Blanc, New London..KO 3
Oct. 27—Jay Parlin, New London.....W 8
Nov. 17—Eduardo Carrasco, New York..KO 4
Dec. 21—Chick Boucher, Brooklyn.....KO 6

1951

Jan. 26—Chico Vejar, N. Y.....KO by 4

CASS SUGALSKI

(**Johnny Gale**)

Newark, N. J., Middleweight

1948

Feb. 16—Dick Callahan Boston.....W 6
Apr. 6—Julie Leonard, White Plains...L 6
May 10—Ray Roberts, Providence.....W 6
June 3—Mike Carney, Brooklyn.....L 6
Aug. 6—Billy Evans, Eatontown, Pa....W 6
Aug. 27—Red Archie, Eatontown, Pa.....L 8

1949

(Inactivity)

1950

Nov. 30—Ben Perez, Brooklyn.....W 4
Dec. 12—Herbie Hayes, White Plains.....KO by 2

1951

Jan. 23—Eddie Vail, White Plains.....W 4
Feb. 16—Bobby Morgan, N. Y.....L 4
Mar. 26—Dennis Ryan, Newark.....KO 6
May 7—Jimmy Milligan, Newark.....L 6
June 19—Joe Gordon, Brooklyn.....KO 5
July 9—Mack Stamford, Philadelphia...L 6
Oct. 4—Frank Keating, N. Y.....KO by 1
Nov. 26—Paul Wright, Trenton.....L 6

JIMMY (ROCKY) SULLIVAN

Boston, Mass., Lightweight

1947

Feb. 6—Marcel Therreault, Augusta....W 6
Feb. 11—Joe Palaza, Salem.....W 4
Feb. 17—Ray Dulmaine, Boston.....W 4
Feb. 25—Flasher Porter, Bangor.....KO 1
Mar. 3—Wally Morris, Boston.....KO 4
Mar. 17—Johnny O'Keefe, Boston.....KO 4
Mar. 31—Joe Palaza, Boston.....W 4
Apr. 10—Ralph Trudeau, Fall River.....KO 2
Apr. 23—Ivan Jones, Bangor.....W 6
June 9—Felipe Rivera, Providence .....W 6
Dec. 4—Ray Dulmaine, Worcester.....KO 5

1948

Feb. 18—Isaac Thomas, Bangor.....KO 3
Mar. 1—Dom Saia, Boston .....W 8
Mar. 10—Evans Roy, Bangor.....W 8
Nov. 18—Mal Evans, Fall River.....L 6

1949

Feb. 28—Roger Lessard, Boston.....W 6
Mar. 15—Vic Young, Salem.....W 8
Mar. 20—Henry Briere, Worcester.....W 8
May 2—Doc Blanchard, Boston.....L 6
Oct. 26—Andy Bishop, Worcester.....KO 4
Dec. 15—Jean Richard, Portland .....KO 7

1950

Jan. 25—Hermie Freeman, Portland.....D 10
Apr. 6—Tommy Guerra, Worcester.....W 4
Apr. 13—Tommy Guerra, Worcester...KO 5
Apr. 17—Bob Harrington, Boston.....W 4
May 9—Roger Ringuette, New Bedford .....KO 4
May 15—Bill Hunter, Boston.....KO 3
May 23—Wilfred LaFond, New Bedford..D 6
June 6—Bob Carrington, New Bedford..W 6
June 13—Roger Ringuette, New Bedford..W 6
July 11—Billy Mays, New Bedford.....KO 3
July 18—Bob Carrington, New Bedford..W 6
Aug. 1—Billy Hunter, New Bedford..KO 5
Aug. 21—Walter Gomes, New Bedford..D 6
Sept. 5—Robert Chabot, New Bedford...L 4
Sept. 12—Robert Chabot, New Bedford..L 6
Oct. 16—Robert Chabot, Boston.....D 4
Oct. 26—Roger Ringuette, Fall River...KO 2
Nov. 2—Sandy McPherson, Fall Rv. KO by 5
Nov. 9—Jimmy Guay, Fall River.....KO 2

1951

Jan. 15—Johnny Digilio, Providence.....L 6
Jan. 29—Arnold DeMarzio, Boston.....W 4
Feb. 13—Mickey Zazza, White Plains.....KO by 2
Feb. 22—Larry Perfetti, Brooklyn.....W 4
Mar. 1—Lou Vasquez, Brooklyn.....W 4
Mar. 6—Hubert McMullin, White Plains..L 4
Mar. 16—Tommy Dixon, N. Y.....L 4
Mar. 22—Lem Harvey, Brooklyn.....W 4
Apr. 6—Tommy Dixon, N. Y.....D 4
Apr. 12—Lem Harvey, Brooklyn.....W 4
Apr. 17—Tommy DeAngelis, White Plains.....W 4
May 11—Tommy Dixon, N. Y.....W 4
May 16—Hubert McMullin, Brooklyn....D 4
May 26—Jimmy Carabello, Brooklyn....W 4
May 29—Joey Worth, Brooklyn.....W 4
July 23—Sonny Colon, Boston.....W 4
July 31—Pat Mullane, Brooklyn.....KO by 4
Aug. 6—Freddie Monforte, Boston..KO by 3
Aug. 22—Gene Takach, N. Y.....L 4
Sept. 18—Al Robbins, Brooklyn.....L 6
Sept. 22—Henry Winchman, Brooklyn....W 4
Oct. 5—Henry Winchman, N. Y.....W 6
Oct. 12—Johnny Digilio, N. Y.....L 6
Oct. 27—Henry Winchman, Brooklyn....W 6
Nov. 5—Dave Seabrook, New York..KO by 5
Dec. 13—Danny Giovanelli, New York...L 6

JOHNNY SUMMERLIN

Detroit, Mich., Heavyweight

Born, Jan. 23, 1932, Luverne, Ala.

1950

Aug. 2—Harvey Mack, Detroit.....W 4
Sept. 20—Lloyd Michigan, Windsor.....W 4
Nov. 14—George McDonald, Flint.....KO 5
Nov. 21—Norman Smith, Detroit.....KO 1
Nov. 30—John Cidone, Flint.....KO 2
Dec. 12—George McDonald, Detroit....KO 3
—Mike Rock, Detroit.....KO 1

1951

Jan. 4—Bob Hershey, Flint.....KO 4
Jan. 23—Ronnie Wulf, Flint.....KO 4
Feb. 6—Bill Roberts, Detroit.....W 6
Feb. 20—Bill Roberts, Detroit.....W 8
Mar. 29—Bat Masterson, Flint.....KO 1
Apr. 24—Richard Hagen, Detroit.....W 8

May 23—Charley Lester, Detroit.....D 6
May 30—Wesbury Bascom, Chicago.KO by 2
Nov. 12—Ponce DeLeon, Grand Rapids.KO 1
Dec. 13—Ralph Schneider, Grand Rapids W 6

ERNEST SYLVA

Honolulu Hawaii, Bantamweight

1951

Aug. 22—Salvador Torres, Honolulu.....W 4
Oct. 2—Bobby Sanders, Honolulu.....W 5
Oct. 9—Salvador Torres, Honolulu.....W 5
Nov. 1—Ray Carvalho, Honolulu.....W 4

RUSS TAGUE

Eldridge, Ia., Lightweight

1950

June 22—Mel Hammond, Davenport.....L 6
July 28—Paul Martinez, Ottumwa.....KO 3
Aug. 28—Don Ward, Chicago.....W 4
Sept. 14—Don Ward, Chicago.....D 4
Oct. 2—Willie Dale, Chicago.....W 4
Oct. 30—Tortias Rivera, Chicago.....KO 2
Dec. 13—Billy Creech, Chicago.....KO 4

1951

Jan. 1—Bob Henry, Sheboygan.....KO 3
Jan. 3—Bryan Kelly, Toronto.....W 6
Jan. 9—Baby Tampico, Chicago.....KO 3
Jan. 28—Roland Stribling, Ottuma.....W 8
Feb. 6—Jerry LaGarde, Chicago.....W 5
Feb. 27—Dave Mitchell, Toronto.....W 6
Mar. 17—Spider Thomas, Louisville.....KO 3
Mar. 31—Oliver Breton, Michigan City.....W 8
Apr. 30—Al Roberts, Chicago.....KO 4
May 14—Spider Thomas, Chicago.....KO 2
Sept. 11—Jimmy Thomas, Davenport, Iowa.....KO 5
Dec. 3—Bob Henry, Chicago.....KO 3

GENE TAKACH

Trenton, N. J., Lightweight

1950

Sept. 18—Chris Maloney, Elizabeth.....W 4

1951

Feb. 19—Johnny Baker, Trenton.....KO 6
Apr. 9—Jimmy Stamford, Newark.....W 4
Apr. 23—Jimmy Stamford, Newark.....KO 5
May 14—Charley Slaughter, Newark.....KO by 3
June 27—Lem Harvey, N. Y.....KO 1
July 20—Jimmy Spence, Chester.....W 6
July 24—Frankie Freeze, Brooklyn.....W 6
Aug. 22—Jimmy Sullivan, N. Y.....W 4
Aug. 29—Ralph Jacobs, Brooklyn.....W 6
Oct. 29—Ernie Rivers, Trenton.....KO 7
Nov. 21—Sammy Anderson, New York.....W 6
Dec. 26—Gianni Uboldi, New York.....W 8

STEVE TAKANO

Hawaiian Featherweight

1950

May —Ray Carvalho, Honolulu.....KO 2

1951

Aug. 22—Placido Torres, Honolulu.....L 5

JAMES TAMPONI

Plainfield, N. J., Middleweight

1949

Feb. 9—Otis Edwards, Jersey City.....W 4
Feb. 21—Otis Edwards, Trenton.....L 4
June 13—Freddy Orio, Newark.....L 4
July 11—Dino Dell, Newark.....L 4
Oct. 24—Matty Flynn, Scranton.....KO by 3
Dec. 12—Don Layton, Newark.....D 4

1950

Feb. 6—Frankie Friedman, Newark.....D 4
Feb. 20—Frankie Friedman, Newark.....L 4
Mar. 5—Dino Dell, Jersey City.....D 4
July 17—Jack Nicholson, Elizabeth.....D 4

1951

Jan. 3—Gordon Wallace, Toronto.....KO by 2
Jan. 11—Frankie Gubas, Passaic.....KO by 3

CASSILL TATE

Cleveland, O., Middleweight

1949

June 20—Frank Newbill, Cincinnati.....L 8
Dec. 6—Bruce Foote, Buxalo.....KO 4

1950

Jan. 24—Carmen Basilio, Buffalo.....L 8
Feb. 9—Al Highers, Syracuse.....L 6
Nov. 8—Gordon Wallace, Toronto.....KO by 4
Dec. 6—Joe Garza, Detroit.....D 6

1951

Jan. 31—Dan Pinto, Detroit.....KO 3
Mar. 28—Walter Johnson, Detroit.....KO 2
Apr. 18—Nature Boy Brown, Detroit.....W 6
June 12—Bernie Meaney, Cleveland.....KO 6
Nov. 7—Moses Ward, Detroit.....KO by 3

LEROY TATE

New York Welterweight

1951

Nov. 6—Joe McGuire, Newark.....W 4
Nov. 20—Otis Holmes, Newark.....D 6
Nov. 27—Jay Anderson, Newark.....L 4
Dec. 10—Frankie Foran, Newark.....W 4

LLOYD TATE

Philadelphia, Pa., Welterweight

1948

Dec. 30—Ernie Knight, Atlantic City.....KO 1

1949

Jan. 13—Larry King, Atlantic City.....KO 1
Feb. 3—Sonny Bentley, Atlantic City.....W 6
Feb. 24—Eddie Holtz, Atlantic City.....KO 1
Apr. 21—Angelo Marini, Atlantic City.....KO 2
July 25—Gene Elliott, Philadelphia.....W 6
Aug. 11—Vince Barnes, Atlantic City.....W 6
Aug. 18—Calvin Davis, Atlantic City.....KO 2
Aug. 22—Duke Pressley, Philadelphia.....KO 1
Sept. 21—Joe Ricardo, Philadelphia.....KO 3
Oct. 22—Jimmy Vernon, Philadelphia.....W 6
Oct. 27—Jimmy Champagne, Phila.....W 6
Dec. 20—Jimmy Verne, Phoenixville, Pa. W 6

1950

Jan. 5—Eddie Giosa, Philadelphia.....L 10
Feb. 9—Bernie Peters, Philadelphia.....W 6
Apr. 10—Billy Whye, Atlantic City.....W 6
Mar. 27—Dick Cannady, Atlantic City.....KO 3
May 1—George Gibbs, Philadelphia.....W 6
June 21—George Gibbs, Philadelphia.....W 6
July 17—Mike Koballa, Philadelphia.....W 8
Oct. 26—Danny Womber, Philadelphia.....L 6
Dec. 18—Santa Bucca, Philadelphia.....KO 2

1951

Jan. 22—Santa Bucca, Philadelphia.....D 6
Feb. 19—Santa Bucca, Philadelphia.....W 6
Apr. 2—Billy Whye, Philadelphia.....W 6
May 7—Billy Whye, Philadelphia.....W 8
July 2—Johnny Saxton, Philadelphia.....KO by 3
Aug. 5—Jetson Arnold, Philadelphia.....L 6
Oct. 11—Bobby Lloyd, Atlantic City.....L 8

"IRISH" AL TAYLOR

Los Angeles, Cal., Welterweight

1951

Nov. 2—John Harrison, Los Angeles.....KO 2
Nov. 9—Danny Castanon, Hollywood.....D 4
Nov. 30—Jimmy Jarlo, Los Angeles.....L 4

BARNEY TAYLOR

Utica, N. Y., Middleweight

1947

Aug. 13—Richard Coleman, Utica.....W 4
Sept. 18—Glen Massey, Utica.....KO 3
Oct. 27—Hugh Sublett, Rochester.....L 4
Dec. 16—Eddie O'Tash, White Plains.....D 4

1948

Jan. 19—Ernie Kerber, N. Y. C.....KO 2
Jan. 26—Eddie Dorsch, N. Y. C.....KO 2
Feb. 6—Fred Monforte, N. Y. C.....L 4
Feb. 18—Joey Kushner, Binghamton.....D 4
Mar. 3—Jay Parlin, N. Y. C.....KO by 4
Mar. 16—Dick Schivone, N. Y. C.....L 6
June 16—Hy Melzer, N. Y. C.....L 6
June 25—Jim Carden, Syracuse.....W 4
July 29—Tony Prep, Syracuse.....W 4
Aug. 2—Johnny Carter, Brooklyn.....KO 3
Aug. 19—Joey Kushner, Syracuse.KO by 6
Aug. 30—Joe Casella, Brooklyn.....L 6
Sept. 7—Eddie White, N. Y. C.....KO by 4

1949

Dec. 5—James Monaghan, Brooklyn.....L 4

Dec. 12—Rocco Sergio, New York.....L 4
Dec. 21—Rocco Sergio, New York .....L 4

1950

Jan. 23—James Monahan, Brooklyn.....L 4
Feb. 2—Chick Boucher, New York.....L 4
Mar. 30—Jack O'Brien, Palm Beach..KO by 5

1951

Sept. 4—Sammy Walker, Thompsonville .....KO by 2

CHUCK TAYLOR

Coalport, Pa., Welterweight

1945

Jan. 3—Dick Hunt, Augusta.....KO 7
Jan. 12—Baxley Hardy, Augusta.....D 10
Jan. 22—Smuggy Hersey, Washington...W 6
Apr. 27—Johnny Greco, Jacksonv...KO by 5

1946

Jan. 31—Freddie Archer, Orange.....W 8
Mar. 4—Freddie Archer, N. Y. City....W 10
Apr. 12—Tony Marteliano, N. Y. City....W 10
June 14—Tony Janiro, N. Y. City.....L 8
July 19—Tony Pellone, N. Y. City.....W 10
Aug. 28—Jack Wilder, Altoona.....KO 1
Nov. 19—Paul Ferguson, St. Paul.....KO 3
Dec. 13—Charley Fusari, N. Y. C....KO by 7

1947

Apr. 25—Tony Pellone, Detroit.....L 10
July 8—Sammy Adragna, Pittsburgh...L 10
Sept. 24—Frankie Abrams, Miami.....W 10
Dec. 19—Ray Robinson, Detroit.....KO by 6 (Title)

1948

June 16—Rudy Zadell, Pittsburgh.....L 10
Aug. 18—Ernie Pelaia, Miami.....W 10
Sept. 16—Ralph Zanelli, Boston.....L 10
Sept. 28—Honey Johnson, Philadelphia..W 10
Nov. 23—Beau Jack, Philadelphia..KO by 3
Dec. 13—Frankie Abrams, Providence..W 10

1949

Jan. 5—Al Hersh, Miami.....D 10
Jan. 24—Dave Andrews, Providence.....L 10
Jan. 31—Cosby Linson, New Orleans....W 10
Feb. 16—Al Hersh, New York.....W 10
Mar. 3—Bobby Dykes, Miami.....L 10
Mar. 7—Patsy Brandino, New York.....W 10
Apr. 8—Vince Foster, Chicago.....L 10
June 20—Glen Hendershot, Miami.....W 10
July 22—Glen Hendershot, Miami.....W 10
Aug. 11—Al Guido, Altoona.....W 10
Sept. 15—Johnny Bratton, Chicago..KO by 2
Oct. 10—Joe Micelli, Brooklyn.....L 10
Nov. 21—Vince Gambill, Ft. Lauderdale..W 8
Dec. 8—Tony Pellone, Miami.....W 10

1950

Jan. 16—Frankie Abrams, Miami.....L 10
Oct. 24—Johnny Williams, Toledo..KO by 7
Dec. 18—Art Davis, Miami.....KO 6

1951

Jan. 22—Joey Carkido, New Orleans...KO 5
Mar. 14—Bobby Dykes, Miami Beach.....L 10
Mar. 23—Ralph Pearson, Macon.....W 10
June 9—Kid Charolito, Havana.....L 10
Dec. 13—Chuck Davey, Grand Rapids KO by 7

DANNY TAYLOR

Brooklyn, N. Y., Middleweight

1951

Oct. 23—Tony Scott, Brooklyn.....W 4
Nov. 1—Frankie Fisher, N. Y.....W 4
Nov. 15—Haywood Thompson, N. Y.....W 4
Nov. 20—Haywood Thompson, White Plains .....W 4
Nov. 24—Cliff Velez, Brooklyn.....W 4
Nov. 29—Billy Neumont, New York.....D 4
Dec. 3—Cliff Velez, New York.....W 4
Dec. 8—Billy Neumont, Brooklyn.....L 4
Dec. 11—Roland Labbe, White Plains..KO 1
Dec. 19—Joe Klein, White Plains.....L 6

HENRY TAYLOR

El Paso, Texas, Light Heavyweight

1951

July 27—Billy Brown, El Paso.....KO 2
Aug. 17—Jerry Brown, El Paso.....L 6
Sept. 21—Joe Martinez, Farmington, N. M.....W 10

JIMMY "MIDGET" TAYLOR

New York City, N. Y. Middleweight

1947

Nov. 1—Lew Perez, Brooklyn.....W 4
Nov. 11—Patsy Roscano, New York.....KO 1
Dec. 9—Jerry Hemminger, New York...L 6
Dec. 22—Charley (KO) Chaney, Bklyn..KO 7

1948

Feb. 3—Lew Perez, Brooklyn.....W 4
Feb. 23—Art Tatta, New Haven.....L 8
July 27—Al Hersh, New York.....L 8
Aug. 12—LeRoy Coleman, Utica.....L 8
Dec. 28—Jimmy Beau, Danbury.....L 6

1949

Jan. 26—Carmine Vitale, New York.....L 6
Feb. 7—Carmine Vitale, New York....KO 6
Feb. 14—Freddie Lott, New York.....L 6
Feb. 23—Jimmy Beau, New York.....L 6
Mar. 28—George Wilson, Newark.....D 6
Apr. 15—Ernie Butler, New York.....W 6
Apr. 19—Lenny Trader, Danbury.....D 6
May 19—Bobby James, New York.....L 6
May 23—Freddie Flores, Newark....KO by 4
Aug. 1—Ernie Durando, Newark.....W 8
Aug. 11—Terry Moore, Atlantic City.....L 10
Aug. 29—Walter Cartier, Newark.....L 8
Oct. 24—Gene Burton, Newark.....L 10
Nov. 14—Charley Williams, Newark ..L 8
Dec. 15—Joe Brewer, Philadelphia.....L 6
Dec. 20—Ike Williams, Phoenixville..Exh. 6

1950

Jan. 12—Honey Johnson, Philadelphia...L 6
Jan. 31—Sammy Walker, New Bedford..L 10
Feb. 22—Bobby Copeland, New York....L 8
Mar. 9—Eugene Hairston, Brooklyn.....D 8
July 17—Al Wilson, Springfield.....L 8
Aug. 24—Henry Brown, No. Adams.....L 10
Aug. 29—Normay Hayes, New Bedford..W 8
Sept. 26—Jose Contreras, New Bedford..W 6
Oct. 5—Charley Angelee, Fall River...W 10
Nov. 2—Leroy Coleman, Fall River.....L 10
Dec. 18—Billy Nixon, Holyoke.....L 6

1951

Mar. 19—Al Wilson, Providence.....L 8
Oct. 11—Billy Whye, Philadelphia.....W 6
Oct. 20—Charley Spicer, Philadelphia .....KO by 4
Nov. 27—Lee Sala, Pittsburgh.....KO by 9

JOE TAYLOR

Binghamton, N. Y., Middleweight

1947

Oct. 8—Rickey Miller, Binghamton.....L 6
Oct. 15—Billy Bender, Binghamton....KO 2
Nov. 12—Eli Hall, Binghamton.....D 6
Nov. 19—Reecy Davis, Binghamton.....L 6
Dec. 17—Otto Christie, Binghamton.....W 8

1948

Jan. 14—Eli Hall, Scranton.....W 8
Mar. 3—Indian Gomez, Binghamton....W 8
Feb. 25—Eli Hall, Binghamton.....W 8
Mar. 31—Billy Brown, Binghamton.....KO 1
Apr. 21—Reecy Davis, Binghamton....KO 3
Apr. 28—George Williams, Binghamton KO 6
July 20—Leroy Coleman, Utica.....KO by 5
July 28—Jimmy Hayden, Binghamton...W 8
Aug. 25—Henry Brimm, Binghamton....D 10
Sept. 29—Billy Cooper, Binghamton.....KO 8
Oct. 20—Burl Charity, Binghamton.....L 10
Nov. 18—Jimmy Hayden, Wilkes-Barre..W 6
Nov. 24—Al Fisher, Binghamton .....KO 4
Dec. 15—Loen Gabriel, Binghamton..KO 7

1949

Jan. 12—Nick Barone, Binghamton.....W 10
Feb. 2—Tony Masciarelli, Binghamton..W 10
Mar. 25—Nick Barone, Syracuse.....L 10
Apr. 6—Mickey Doyle, Syracuse.....KO 7
Apr. 29—J. T. Ross, Syracuse.....KO 9
June 1—Lee Sala, Binghamton.....L 10
July 20—Reuben Jones, Binghamton....W 10
Aug. 24—Art Towne, New York.....KO by 8

1950

Mar. 1—Bobby James, Binghamton.....W 10
Mar. 15—George Henry, Binghamton....W 10
May 4—Jake LaMotta, Syracuse.....L 10
June 15—Danny Williams, Binghamton..KO 6
July 10—Willie Patterson, Binghamton..W 10
Aug. 2—Joey DeJohn, Schenectady.....W 10
Aug. 22—Nick Barone, Syracuse.....L 10
Nov. 9—Walter Cartier, Cleveland..KO by 4

1951

Mar. 9—Joey DeJohn, Syracuse....KO by 3

GEORGE TEDESCO

New York Lightweight

1950

Dec. 21—Claude D'Arcy, Brooklyn.....L 4
Dec. 28—Bob Betancourt, Brooklyn.....W 4

1951

Jan. 11—Fred Mabye, Brooklyn.....D 4
Jan. 16—Tommy Dixon, White Plains....L 4
Feb. 7—Hubert McMullin, N. Y.....L 4

GWAT TAN TEK

Indonesian Featherweight

1951

—Jagir Singh, Singapore.....W 15
—Boy Karim, Singapore.....KO 1
—Nai Klong, Singapore.....W 10

JIMMY TENDO

Boston, Mass., Heavyweight

1950

Sept. 25—Lew Thresher, Boston.....W 4
Oct. 16—Bob Loker, Boston.....KO 2
Oct. 23—Jack Robinson, Boston.....KO 3
Oct. 30—Hugo Alvarez, Boston.....KO 5
Nov. 13—Hugo Alvarez, Boston.....KO 2
Nov. 27—Clyde Williams, Boston.....W 6
Dec. 11—Gil Newkirk, Boston.....W 6
Dec. 18—Gil Newkirk, Boston.....D 8

1951

Jan. 8—Jim Rousse, Boston.....L 8
Feb. 12—Clifton Murphy, Providence..KO 4
Feb. 19—Jimmy Russo, Boston.....W 6
Mar. 12—Clifton Murphy, Providence...W 6
Mar. 19—Eddie Smith, Providence.....W 6
Apr. 2—James Parker, Providence..KO by 2
Apr. 30—Clifton Murphy, Providence....W 6

KEENY TERAN

Los Angeles, Cal., Bantamweight

Born Apr. 10, 1932.

1951

Mar. 20—Nick Ramos, Los Angeles.....KO 3
Apr. 17—Nick Ramos, Los Angeles.....KO 1
Apr. 20—Armando Felix, Hollywood....W 4
May 25—Armando Felix, Hollywood.....W 4
June 8—Rosie Caballero, Hollywood...KO 2
June 12—Armando Felix, Los Angeles..KO 4
June 22—Gil Cadilli, Hollywood.....D 6
July 27—Sammy Garcia, Los Angeles..KO 4
Aug. 21—Tommy Umeda, Los Angeles...W 6
Aug. 28—Billy Evans, Los Angeles.....KO 3
Oct. 2—Manuel Hernandez, Los Angeles.....KO 3
Nov. 14—Bobby Garza, Los Angeles.....W 6
Dec. 19—Tommy Rhett, Los Angeles...KO 4

MARIO TERRY

Mexican Lightweight

1950

June 28—Gabriel Barragan, Mexico City..W 10
Aug. 30—Bombon Padilla, Mexico City..L 10
Nov. 29—Baby Ruelas, Mexico City..KO by 1

1951

Apr. 26—Juan Padilla, Tampico.....D 10
—Juan Padilla, Mexico City.....L 10
Sept. 21—Juan Padilla, Matamoras..KO by 3

ART THAYER

Brockton, Mass., Welterweight

1951

July 23—Tinker Pico, Boston.....KO 2
Aug. 27—Johnny McDonough, Boston....L 4
Oct. 5—Johnny Brown, N. Y.....KO by 4

ROCKY THEIN

West Allis, Wis., Lightweight

1951

June 27—Cornell Smith, Milwaukee.....W 4
Aug. 7—Cornell Smith, Milwaukee.....W 4
Nov. 18—Jimmy Andrews, Milwaukee...W 4

TOM THELAN

Milwaukee, Wis., Heavyweight

1950

Mar. 22—Joe Corbett, Milwaukee.....KO 1
Apr. 24—Milton Newman, Chicago.....W 4
May 1—Homer Townsley, Chicago.....W 4
May 22—George McDonald, Chicago....W 4
June 5—Amos Williams, Chicago.....L 4

1951

May 8—Jesse Lane, Milwaukee.....W 4
June 6—Phil Sanderson, Milwaukee.....L 4
June 27—Phil Sanderson, Milwaukee....W 4
Aug. 8—Rocky Jackson, Milwaukee...KO 2

ALBERT (SPIDER) THOMAS

Indianapolis, Ind., Featherweight

1948

Aug. 16—Chuck McGow, Muncie.....L 6
Oct. 22—Chuck McGow, Indianapolis....W 6

1949

Mar. 4—Pat Iacobucci, Indianapolis.....L 8
Apr. 1—Stan Hartman, Indianapolis....W 8
Apr. 5—Bunny Berrigan, Milwaukee...L 6
Apr. 18—Kit Carson, Indianapolis.....L 8
Apr. 22—Stan Hartman, Indianapolis..KO 4
May 13—Bunny Berrigan, Indianapolis..L 8
May 23—Chuck McGow, Anderson.....L 10
June 16—Arthur Portley, Milwaukee.....L 4
July 20—Pat Iacobucci, Cincinnati.....L 10
Aug. 18—Dick Armstrong, Dayton.....L 6
Sept. 1—Arthur Portley, Milw.....KO by 3
Sept. 19—Bunny Berrigan, Chicago.....L 6
Sept. 26—Bob Holliday, Covington, Ky. .....KO by 4
Nov. 25—Dick Armstrong, Indianapolis..L 6

1950

Jan. 16—Pat Iacobucci, Cincinnati.....L 10
Mar. 7—Eddie Burgen, Cincinnati..KO by 1
Apr. 12—Torito Rivera, Milwaukee.....W 4
May 3—Tommy Tibbs, Louisville.....KO 5
May 9—Torito Rivera, Milwaukee.....L 4
May 19—Lou Yonkers, Louisville.....W 8
June 1—Herb Trester, Louisville.....KO 6
June 28—Tommy Tibbs, Indianapolis....D 6
Aug. 7—Tony LaCassa, Chicago.....KO 7
Aug. 14—Oliver Breton, Chicago.....L 8
Aug. 28—Oliver Breton, Chicago.....KO 2
Sept. 14—Tommy Baker, Chicago....KO by 2
Oct. 9—Tommy Baker, Chicago.....L 10

1951

Jan. 27—Herb Trester, Indianapolis.....L 6
Mar. 6—Bob Holliday, Cincinnati.....D 6
Mar. 17—Russ Tague, Louisville.....KO by 3
Apr. 10—Rufus Holliday, Cincinnati.....L 4
May 14—Russ Tague, Chicago.....KO by 2

JAMES THOMAS

St. Louis, Mo., Featherweight

Born, March 8, 1929.

1949

Nov. 28—Russ Moore, Kansas City.....KO 3
Dec. 12—Russ McKinney, St. Louis.....KO 4

1950

Feb. 9—Bobby Brooks, New York.....W 4
Mar. 17—Nick Edwards, New York....KO 4
Apr. 17—Frankie Riviera, St. Louis.....D 1
May 1—Bunny Berrigan, Chicago..KO by 2
July 10—Tommy Baker, St. Louis.....W 6
July 31—Chuck McGow, St. Louis.....KO 3
Oct. 5—Baby Leroy, St. Louis.....L 6

1951

Jan. 17—Frankie Riviera, Wichita.....W 4
Feb. 16—Gene Robnett, N. Y.....L 4
Feb. 19—Alex Fimbres, Holyoke.....L 6
Apr. 4—Gene Dale, St. Louis.....W 6
May 16—Proctor Heinhold, St. Louis .....KO by 1
June 6—Frankie Craig, Ottumwa.....W 4
July 16—Fred Rice, W. Frankfort, Ill..KO 2
Sept. 11—Russ Tague, Davenport, Ia. KO by 5

JOE THOMAS

Seattle, Wash., Heavyweight

1950

Mar. 10—Pat Murphy, Vancouver.....KO 2
Apr. 18—Billy Carter, Seattle.....KO by 2
Apr. 30—Jimmy LaChance, Vancouver..D 4

July 18—Jimmy Byrnes, Portland..KO by 1
Aug. 1—Jimmy LaChance, Vancouver..L 4

1951

Jan. 16—Bill Boatman, Portland....KO by 1
Feb. 8—Billy Carter, Vancouver.....L 4

JOHN THOMAS

Ft. Lauderdale, Fla., Heavyweight

(For previous record, 1943-1947, see 1948 Edition, page 491. Inactive 1948.)

1949

Mar. 8—Grant Hodges, Miami.....L 10
Nov. 12—Bill Nicholson, Miami.....W 6

1950

Jan. —Polly Smith, Bermuda.....W 10
Aug. 16—Harry Matthews, Spokane..KO by 1

1951

Jan. 28—Archie Moore, Panama....KO by 1

LEM THOMAS

Chicago, Ill., Lightweight

1947

May 9—Lou Serna, Chicago .....KO 2
May 23—Bobby Henry, Chicago .....KO 2
May 30—Carlton Ayers, Chicago .....KO 2
June 4—Ernest Rowel, Chicago .....L 4
June 13—Jim Enopia, Chicago .....KO 2
June 20—Lloyd Watts, Chicago .....W 6
July 11—Ossie Williams, Chicago .....KO 4
Sept. 9—Lloyd Watts, Chicago .....KO 1
Oct. 13—Benny O'Neal, Ocean Park.....D 4
Oct. 15—Benny O'Neal, Wilmington....W 4
Oct. 20—Ron Cannon, Ocean Park .....W 4
Oct. 27—Johnny Clark, Ocean Park....KO 1
Oct. —Lee Walker, San Diego.....W 4
Oct. —Butch Maxwell, San Diego.....L 4
Nov. 12—Frankie Lieberman, Wilm..KO by 3
Dec. 8—Butch Maxwell, Ocean Park....D 4
Dec. 22—Gil Napier, San Diego.....W 6
Dec. 29—Ronald Cannon, Ocean Park..KO 2

1948

Jan. 6—Nick Smith, Los Angeles.....W 4
Jan. 19—Tote Martinez, San Francisco..L 10
Jan. 23—Ron Cannon, Hollywood.....W 4
Feb. 13—Frank Lieberman, Los Ang. KO by 3
Feb. 17—Vince Padilla, Los Angeles....KO 3
Mar. 16—Ron Cannon, Los Angeles.....W 4
Mar. 30—Billy Murphy, Los Angeles KO by 4
Apr. 14—Eddie Landers, Los Angeles ...W 6
Apr. 28—Chino Alonzo, Phoenix.....W 10
May 7—Lou Filippo, Hollywood.....W 6
May 25—Billy Gibson, Los Angeles.....W 4
June 1—Billy Gibson, Los Angeles.....W 10
Aug. 2—Luis Vera, Ocean Park.....KO 7
Aug. 31—Chuck Cureton, Los Angeles..KO 3
Sept. 14—Bolton Ford, Los Angeles.....L 6
Oct. 5—Bolton Ford, Los Angeles..KO by 2
Oct. 26—Nick Smith, Los Angeles.....L 6
Nov. 3—Jean Mougin, Phoenix.....L 10
Dec. 14—Reuben Rivers, Los Angeles....W 6

1949

Jan. 10—Bobby Carew, Omaha.....D 6
Feb. 25—Johnny Miller, San Francisco..D 10
Mar. 8—Chivero Chavez, Los Angeles...L 6
Mar. 23—Johnny Gonzales, Oakland.....L 10
May 6—Tote Martinez, San Francisco...L 10
June 21—Chivero Chavez, Los Angeles..KO 3
June 28—Keith Nuttall, Los Angeles....KO 5
Aug. 2—Maxie Docusen, Los Ang...KO by 7
Aug. 30—Maxie Docusen, Los Ang...KO by 4
Sept. 12—Jesse Flores, San Franciso.....L 10
Sept. 22—Jesse Flores, Fresno.....L 10
Nov. 22—Carlos Chavez, Los Angeles KO by 5

1950

Feb. 6—Baby Ortiz, Ocean Park.....L 10
Mar. 29—Emil Barao, Oakland.....KO by 7

1951

June 28—George Price, Minneapolis.....L 6
July 19—George Price, Minneapolis.....L 6
July 27—Carl Stafford, Duluth.....L 6
Sept. 24—Dave Shade, Chicago.....L 8
Dec. 17—Tim Dalton, Chicago.....L 8

PAT THOMAS

Washington, D. C., Featherweight

1949

Apr. 11—Kid Cecil, Washington.....KO 1
May 3—Jackie O'Keefe, Washington..KO 2
Aug. 29—Ray Hutchins, Washington....KO 1
Sept. 19—Kid Payne, Washington.....KO 1
Oct. 3—Cy Redmond, Washington.....W 5
Oct. 13—Buster Thomas, Washington..KO 1
Oct. 19—Paul Darby, New York.....KO 3
Oct. 24—Billy Unk, Washington.....KO 5
Nov. 7—Walter Hamm, Washington....L 4
Nov. 22—Walter Hamm, Washington....KO 6
Dec. 5—Walter Hudson, Washington...KO 2
Dec. 12—Jackie Earle, Washington.....KO 2
Dec. 20—Don Bowman, Asheville.....L 8

1950

Jan. 9—Manny Correa, Washington....W 5
Jan. 23—Little Dynamite, Washington...L 8
Feb. 13—Joe Deminds, Washington....KO 4
Feb. 27—Ray Castillo, Washington.....KO 5
Mar. 6—Freddie Smith, Washington.....L 8
Apr. 10—Little Dynamite, Washington..W 7
May 5—Gurney VanHook, Wash...KO by 5
May 22—Eddie Gilchrist, Washington...W 5
Oct. 9—Billy Liggett, Washington.....D 6
Oct. 16—Jimmy Richmond, Baltimore..W 6
Dec. 12—Richard Crump, New York.....W 6

1951

Mar. 19—Jimmy Cooper,
Washington .....KO by 3

ROY THOMAS

Brooklyn, N. Y., Heavyweight

1951

Feb. 28—Archie McBride, N. Y.....L 6
Nov. 6—Cal Vernon, White Plains.....L 4
Nov. 10—Lawrence Jones, Brooklyn....NC 2
Dec. 27—Bob Isler, New York.....L 6

STOKES THOMAS

Newark, N. J., Lightweight

1948

Jan. 26—Fred Pedriere, Newark.....L 4
Mar. 29—Benny Stewart, Newark.....W 4
May 3—Vinnie McGuire, Trenton..KO by 1
May 10—Sal Zano, Newark .....L 4
July 6—Johnny Falco, Newark.....D 4
Aug. 2—Lucky Brown, Newark.....W 4
Aug. 23—Fred Frye, Newark.....W 4
Aug. 27—Fred Frye, Eatontown.....L 4

1949

Jan. 19—Calvin Davis, Jersey City KO by 3
Apr. 21—Ronnie Frascona, Atl. City.....W 4
May 2—John Kamber, Newark.....D 4
June 27—Claude Hammons, Newark KO by 1
July 11—James Ryan, Newark.....L 5
Oct. 31—Ralph Giordano, Newark.....L 4
Nov. 28—Birdie Loffa, Newark.....L 4
Dec. 12—Dickie Wilson, Newark.....W 4

1950

Apr. 24—Frankie Fry, Newark.....W 4
May 4—Frank Grillo, Brooklyn.....L 4
May 16—Jimmy Monaghan, New York...L 6
May 30—Eddie Rawlings, New York.....W 4
June 22—Ernie Roberts, Brooklyn..KO by 1
July 31—Joey Leto, Brooklyn.....L 4
Aug. 17—Rocco Quallo, Brooklyn.....L 4

1951

July 24—Tippy Simmons, Brooklyn.....L 4
Aug. 24—Gus Davis, Atlantic City.....W 4
Oct. 1—Frankie Freese, N. Y.....KO by 4

BILLY THOMPSON

Bangor, Me., Heavyweight

1951

Mar. 12—Bill Harkins, Boston.....KO 2
July 10—Fred Martini, Bridgeport.....KO 3
Nov. 20—Frank Zene, Bangor.....KO 6
Dec. 3—Jack Brennan, Boston.....W 6
Dec. 10—Johnny Orgen, Bangor.....KO 2

CHARLIE THOMPSON

Providence, R. I., Welterweight

1949

Sept. 30—Clem Williams, Providence....KO 3
Oct. 7—Gene LeBlanc, Providence...KO 4
Nov. 28—Red Perkins, Providence.....KO 2

1950

Jan. 2—Richie Orange, Providence.....L 8
May 23—Billy Paul, New Bedford.....KO 2
Oct. 2—Tony Cimmone, Providence.....L 8
Nov. 6—Arthur Persley, Providence.....L 8

1951

Jan. 22—Johnny Priest, Boston.....KO 5
Jan. 29—Sam Johnson, Boston.....W 6
Feb. 12—Al Wilson, Providence.....L 8
Mar. 8—Kid Pambele, Fall River.....KO 5
Mar. 15—Levi Cote, Fall River.....KO 2
Apr. 3—Johnny Cesario, New Bedford..L 10
May 1—Bill Andy, New Bedford.....KO 6
Nov. 15—Iggy Vaccari, Boston.....L 8

HAYWOOD THOMPSON

Newark, N. J. Welterweight

1951

Oct. 19—Johnny Dudley, N. Y.....KO 2
Oct. 22—Avelino Fiel, N. Y.....L 4
Sept. 25—Tommy King, Newark.....W 4
Nov. 15—Danny Taylor, New York.....L 4
Nov. 20—Danny Taylor, White Plains....L 4

JACK "SPIDER" THOMPSON

Buffalo, N. Y., Featherweight

1949

Feb. 8—Whitey Armstrong, Buffalo...KO 1
Feb. 17—Joey Bolduc, Rochester.....W 6
Feb. 22—Pete DiGiacomo, Buffalo.....KO 2
Mar. 15—Rudy Pasco, Buffalo.....D 6
Apr. 26—Oliver Breton, Buffalo.....L 6
June 6—Frankie Muche, Rochester.....L 6
July 7—Ernie Majury, Rochester.....KO 4
Oct. 4—Rudy Pasco, Buffalo.....W 6
Dec. 6—Manuel Correa, Buffalo.....W 6

1950

Jan. 4—Manuel Correa, Buffalo.....KO 5
Jan. 9—Alan McFater, Toronto.....L 8
Jan. 17—Alfredo Percatore, Buffalo....KO 2
Jan. 23—Alan McFater, Toronto.....L 8
Apr. 3—Teddy Swain, Toronto.....W 6
Apr. 25—Oliver Breton, Buffalo.....D 6
May 8—Armand Savoie, Toronto.....L 8
July 25—Moe Harvey, Buffalo.....KO 2
Aug. 15—Joe Leo, Buffalo.....KO 4
Sept. 25—Jimmy Hegeman, Buffalo.....KO 6
Nov. 8—Danny Dancrosse, Toronto....KO 2
Nov. 14—Proctor Heinhold, Buffalo.....W 8
Nov. 28—Georgie Sinclair, Toronto.....W 8

1951

Jan. 15—Solly Cantor, Toronto.....L 10
May 22—Cleve Simmons, Buffalo.....L 8
Oct. 22—Dave Mitchell, Buffalo.....W 6
Oct. 30—Tommy Baker, Buffalo.....KO 1

LESLIE THOMPSON

Panama Bantamweight

1951

June —Byron Cumberbatch, Panama..W 5
July —Battling Escudero, Panama..KO 4
Nov. —Black Bill, Panama.....L —

LOUIS THOMPSON

Panamanian Lightweight

Born, December 29, 1929, Panama, R. of P.

1951

Jan. 14—Bobby Garcia, Panama.....KO 2
Feb. 25—Black Bill, Panama.....KO 3
Mar. 19—Tolentino Diaz, Panama.....D 8
Apr. 30—Paladio Collins, Panama.....KO 3
June 3—Lionel Peralta, Panama.....KO 3
July 15—Lionel Peralta, Panama.....D 10
Sept. 9—Kid Chocolate, Panama.....D 10
Oct. 7—Wilfredo Brewster, Panama...KO 5
Nov. —Wilfredo Brown, Panama..KO by

NORMAN THOMPSON

Toronto, Can., Welterweight

1950

Jan. 17—Jimmy LaJudice, Buffalo.....KO 2
Jan. 30—Tony Ducharme, Montreal.....W 4
Feb. 27—Armand Savoie, Montreal..KO by 2
Mar. 27—Eddie DeCore, Newark.....KO 3
Apr. 1—Gene Bora, Brooklyn.....KO 3
Apr. 11—Bobby Gainsville, New York..W 4
Apr. 26—Ralph Jacobs, New York.....KO 3
May 6—Gene Japngie, Brooklyn.....W 6
May 16—Jay White, New York.....W 6
May 24—Luis Ortiz, New York.....W 6
June 8—Emmy Tucci, Brooklyn.....KO 4
June 19—Eduardo Carrasco, Brooklyn....L 6
June 29—Frank Gubas, Brooklyn.....W 6
Dec. 5—Dick Cannady, New York..KO by 5

1951

Jan. 5—Billy Neumont, Palm Beach..KO 8
Jan. 12—Chief Crazy Horse, Palm Beach.....W 8
Jan. 26—Vince Scarpari, Palm Beach..KO 7
Feb. 9—Red DeFazio, Palm Beach.....D 10
Feb. 23—Red DeFazio, West Palm Beach W 10
Mar. 9—Joe Atria, Palm Beach.....W 10
Mar. 22—Herb Quintero, Palm Beach..KO 4
Apr. 25—Joey Carkido, Elizabeth.....L 8
May 8—Billy Wyatt, N. Y.....KO 3
May 18—Joey Carkido, N. Y.....KO by 1
June 6—Jimmy Suber, Elizabeth.....L 8
Nov. 29—Carmine Fiore, New York.....L 8
Dec. 8—Art Davis, West Palm Beach...W 10
Dec. 21—Chief Crazy Horse, West Palm Beach.....W 10

PAT THOMPSON

Roanoke, Va., Heavyweight

1951

Feb. 7—Hal Moore, Miami.....W 8
Feb. 15—Gordon Pouliott, Miami.....L 8
Mar. 19—Emmett Humbird, Miami.....KO 2

SAM THOMPSON

Brooklyn, N. Y., Middleweight

1948

July 26—Johnny Fisher, Brooklyn.....L 4
Aug. 2—James Leslie, Brooklyn.....W 4
Sept. 1—Jack Dugan, N. Y. C.....L 4
Sept. 14—Ray Bryan, N. Y. C.....W 4
Sept. 30—Bill Williams, N. Y. C.....KO 2
Nov. 22—Carmine Vitale, Brooklyn .....W 4

1949

Jan. 12—Jimmy Edwards, N. Y. C.....KO 2
Jan. 22—Terry Wagner, Brooklyn.....L 6
Feb. 7—Charley Brown, N. Y. C.....W 6
Mar. 11—Steve Klepis, N. Y. C.....KO by 2

1950

Feb. 23—Dave Carver, New York.....KO 2
Nov. 6—Bill Dockery, New York.....L 6

1951

Mar. 15—Jimmy Cerello, Brooklyn.....D 8
Apr. 26—Johnny Noel, Brooklyn....KO by 3

JOHN THORNTON

Philadelphia, Pa., Featherweight

1951

Oct. 2—Otis Holmes, Newark.....KO by 2
Oct. 16—Frankie Lane, Washington.....W 4
Oct. 29—Frankie Lane, Washington.....W 4

LOU THRASHER

Boston, Mass., Heavyweight

1950

July 10—Jack Brannan, Boston.....KO 2
Sept. 18—Red Dooley, Providence.....KO 4
Sept. 25—Jimmy Tendo, Boston.....L 4

1951

Mar. 5—Bobby Woods, Providence.....W 4
Mar. 19—Bobby Woods, Providence.....L 4
Apr. 10—Mike Shannon, New Bedford .....KO by 5

HANK THURMAN

Modesto, Cal., Heavyweight

1947

June 10—Cecil Oliver, San Jose .....W 4
July 25—Curtis Carmon, San Francisco.KO 2
Aug. 1—Cecil Oliver, San Francisco....W 4
Aug. 13—Chuck Stanton, Oakland .....D 4
Sept. 5—Bob Ward, San Francisco .....W 4
Oct. 28—Bob Scott, San Jose .....W 6
Nov. 4—Freddie Wallace, Seattle.....D 6
Nov. 27—Luther McLain, Fresno ....KO by 2

1948

Jan. 6—Babe Edwards, San Jose..KO by 1
May 18—Roy Voris, Sacramento .....W 4
June 28—Frank Buford, San Francisco...L 4
Oct. 25—Eddie Mullins, San Francisco..D 4
Oct. 29—Bob Dunlap, Reno .....KO by 4
Nov. 22—Eddie Nullins, San Francisco..KO 2
Dec. 1—Frank Buford, Oakland .....L 4
Dec. 7—Frank Buford, Sacramento.....L 4

1949

Apr. 8—George Abinet, Hollywood.....W 4
Apr. 22—James Warrior, Hollywood.....L 6
May 13—George Abinet, Hollywood....KO 3
June 10—Rex Layne, Hollywood.....L 4
July 22—Carlton Perry, Hollywood.....KO 2
Aug. 19—Larry Martin, Hollywood.....KO 2
Sept. 2—Joe Sandell, Hollywood.....W 4
Sept. 16—Tommy LeNoir, Hollywood....KO 2

1950

Dec. 19—John Curtis, Los Angeles.....L 4

1951

Feb. 15—Bob Mitchell, Phoenix .....D 8
Feb. 19—Earl Keel, Ocean Park.....KO by 3
Mar. 12—Lonnie Malone, Ocean Park....W 4
Mar. 19—Malone Gill, Ocean Park.....KO 3
Mar. 26—Mel Modesti, San Francisco....W 6
May 31—Jess Hall, Tacoma.....KO by 8
June 26—Al Timmons, Los Angeles.....KO 3
July 31—Lonnie Malone, Los Angeles..KO 5
Sept. 24—Fitzie Fitzpatrick, Hollywood..KO 4
Oct. 31—George Parmentier, Spokane..KO 2
Nov. 24—George Parmentier, Hollywood .....KO 1

TOMMY TIBBS

Columbus, O., Featherweight

1950

Jan. 2—Little Chief, Columbus.....W 4
May 3—Spider Thomas, Louisville..KO by 5
June 28—Spider Thomas, Indianapolis....D 6
July 21—Chuck McGow, Indianapolis....L 6
Sept. 14—Little Chief, Zanesville.....KO 1
Oct. 2—Mickey Mars, Cleveland.....L 4
Oct. 24—Mickey Mars, Cleveland....KO by 3
Oct. 30—Tommy Salem, Zanesville.....L 8

1951

Jan. 1—Tommy Salem, Columbus.....L 4
Jan. 9—Mickey Mars, Akron.....L 5
Mar. 19—Johnny Cook, Huntington..KO by 7
Apr. 9—Johnny Cook, Huntington.....W 6
Apr. 10—Joey Brown, Clarksburg.....L 6
Apr. 13—George Morris, Indianapolis....L 4
May 25—Al Ware, Charleston.....L 6
June 19—Tommy Edwards, Parkersburg..L 6
July 10—Tommy Edwards, Parkersburg..L 8
July 26—Tommy Edwards, Beckley, W. Va.....D 8
Aug. —Georgie Krauser, Columbus..KO 2
Aug. —Sonny Gatrel, Dayton.....W —
Aug. —Tommy Edwards, Huntington..W 8

BOB TIMPSON

Youngstown, O., Welterweight

1946

Mar. 15—Buddy Samarco, Pittsburgh....L 6
Apr. 16—Dick Sharino, Youngstown.....W 4
June 6—Abrie Bowie, Youngstown.....W 6
June 28—Freddy Bernhardt, Youngstown..W 6
July 18—Eddie Sulk, Pittsburgh.....KO 4
Sept. 4—Jesse Glenn, Youngstown.....KO 5
Sept. 24—Lee Bohles, Youngstown.....W 6
Oct. 30—Charlie Baxter, Akron.....L 6
Nov. 12—Joey Carkido, Youngstown.....L 8

1947

Feb. —Moe Harvey, Warren, O.....W 6
Feb. 18—Moe Harvey, Warren, O.....W 8
Mar. 19—Johnny Jackson, Akron.....L 8
May 20—Sammy Mastrean, Youngstown..W 6
July 27—Sammy Mastrean, Erie.....L 8
Aug. 18—Fernand Cervan, N. Y. C.....W 6
Sept. 12—Frankie Moran, Revanna, O....L 10
Sept. 22—Eddie White, N. Y. C. .....W 6
Oct. 14—Joey Fredda, N. Y. C. .....W 6
Oct. 25—Terry Young, Brooklyn .....L 8
Dec. 3—Tommy Stenhouse, Bing'tonKO by 6

1948

Feb. 17—Lou Casiano, Hartford.....L 8
Mar. 23—Sandy Saddler, Hartford .....L 10
Apr. 14—Eduardo Carrasco, N. Y. C.....L 8
May 17—Ted Davis, Holyoke.....L 10
Nov. 1—Harry Smith, Rochester.....L 6
Nov. 20—Just Johnson, Brooklyn .....D 6
Dec. 16—Juste Fontaine, Youngstown...L 10

1949

Feb. 14—Jay Parlin, N. Y. C.....W 6
Feb. 21—Orlando Zulueta, N. Y. C.....L 8
Apr. 11—Lew Jenkins, Philadelphia KO by 10

1950

Feb. 13—Ray Castillo, Brooklyn.....W 8
June 26—Willie Pep, Hartford.....L 10
July 17—Beau Jack, Atlanta.....KO by 6

1951

Mar. 27—Tony Allegro, White Plains.....L 6
Apr. 7—Claude Hammond, Brooklyn .....KO by 1
Oct. 11—Tony Allegro, N. Y.....L 8
Dec. 22—Eddie James, Brooklyn.....W 6

BILL TINSDALE

Detroit, Mich., Middleweight

1950

Apr. 28—Tony La Manaca, Detroit.....L 4
Sept. 28—Jim Elby, Lansing.....W 6
Oct. 3—Bobby Mitchell, Detroit.....KO 1
Oct. 19—Ed Springer, Minneapolis.....KO 1
Dec. 6—Moses Ward, Detroit.....D 4

1951

Jan. 2—Kid Alfonso, Toledo.....D 6
Feb. 6—Bill Bradley, Detroit.....W 4
Mar. 28—Moses Ward, Detroit.....W 4

RAMON TISCARENO

Mexican Lightweight

1951

Mar. 31—Baby Vasquez, Mexico City....L 10
Apr. 18—Pancho Velasco, Mexico City..KO 3
Sept. 26—Babe Mathis, Juarez, Mexico..W 10

AL TISI

Brooklyn, N. Y., Bantamweight

1951

Sept. 4—Lee Taylor, Newark.....W 4
Nov. 2—Mannie Castro, N. Y.....W 4
Nov. 5—Mannie Castro, N. Y.....W 4
Nov. 15—Willie Rodd, Brooklyn.....W 4
Nov. 29—Al Bishop, Brooklyn.....D 4
Dec. 7—Edwin Bishop, Newark.....L 4

CHARLIE TITONE

Brooklyn, N. Y., Featherweight

1946

Oct. 26—Mike Trembler, Brooklyn.....KO 3
Dec. 3—Bobby Jones, Brooklyn.....KO 1
Dec. 11—Mike Bitet, Jamaica .....D 4
Dec. 23—Tony Silo, Brooklyn .....W 4

1947

Jan. 2—Wendell Douglas, Jamaica .....W 4
Jan. 14—Arthur List, Brooklyn.....D 4
Jan. 18—Willie Sawyer, Brooklyn.....KO 4
Feb. 12—Mike Bitet, Jamaica .....W 4
Feb. 25—Frank Pondillo, Brooklyn .....W 6
Mar. 12—Joe Lukas, Jamaica .....L 6
Mar. 18—Tony Ducharme, White Plains..W 6
Apr. 2—Joe Gamby, Jamaica .....W 6
Apr. 15—Marvin Dick, Brooklyn ....KO by 5
May 21—Colon Garcia, Jamaica .....W 6
May 26—Sammy Chernoff, Brooklyn....W 6
June 5—Marvin Dick, N. Y. C. .....L 6
June 17—Marvin Dick, N. Y. C. .....D 6
June 26—Sammy Chernoff, Brooklyn.....D 6
June 30—Joe Gamby, Brooklyn .....W 4
Sept. 24—Raul Roque, Jamaica .....W 6
Nov. 29—Joe Gamby, Brooklyn .....W 6
Dec. 3—Joe Lucas, Jamaica .....D 8
Dec. 22—Sal Farrello, N. Y. C.....L 6

1948

Jan. 16—Alfred E. Smith, N. Y. C.....W 4
Jan. 20—Louis Compos, N. Y. C.....W 6
Feb. 2—Marvin Dick, Brooklyn.....W 6
Feb. 16—George Wright, Brooklyn.....W 6
Feb. 21—Louis Compos, Brooklyn.....W 6
Mar. 2—Jose Cardenas, N. Y. C.....D 6
Mar. 24—Harry Diduck, N. Y. C.....W 6
Apr. 19—Eddie Dumazel, Brooklyn.....W 6
June 29—George Wright, Brooklyn.....W 6
July 26—George Wright, Brooklyn.....W 6
Aug. 5—Joe Kay, N. Y. C.....KO 5
Aug. 16—Ivor Fredricks, N. Y. C.....W 6
Aug. 23—Marvin Dick, Brooklyn.....W 6
Sept. 10—Wally Doktor, N. Y. C.....W 6
Oct. 18—Jose Garcia, Brooklyn.....W 6
Nov. 1—Art Olson, Brooklyn.....KO 4
Nov. 5—Wally Doktor, N. Y. C.....W 6

1949

Mar. 3—Ivor Fredericks, N. Y. C.....W 8

Mar. 14—Jimmy Shields, Philadelphia ..W 4
Mar. 23—Davey Allen, N. Y. C.....L 8
Apr. 22—Bobby Bell, N. Y. C.....W 8
May 13—Mickey Young, N. Y. C.....L 4
Sept. 1—Bobby Bell, Brooklyn.....W 6
Sept. 21—Jimmy Laedeke, Miami.....KO 2
Oct. 3—Jimmy Cooper, Washington.....L 10
Oct. 24—Jimmy Cooper, Washington..KO 6
Nov. 7—Jimmy Cooper, Washington.....D 10
Nov. 18—Bobby Bell, Washington.....L 10
Dec. 5—Art Llanos, Washington .....W 10
Dec. 15—Gaetano Annaloro, Brooklyn ..W 8

1950

Jan. 9—Little Dynamite, Washington..W 10
Jan. 30—Danny Carabella, Washington..KO 3
Feb. 13—Filberto Osario, Washington...W 10
Feb. 20—Tommy Baker, Providence....W 8
Feb. 27—Tommy Baker, Brooklyn.....W 8
Mar. 13—Calvin Leigh, Washington.....W 10
Apr. 10—Leo LeBrun, Brooklyn.....W 8
May 22—Jimmy Cooper, Washington....D 10
July 6—Art Llanos, Brooklyn.....W 8
Aug. 3—Jesus Compos, Asbury Park....W 8
Sept. 5—Jimmy Cooper, Washington....L 12
Oct. 16—Luis Ramos, Washington.....W 10
Nov. 6—Harry LaSane, Holyoke....KO by 5
Dec. 22—Rudy Pasco, New York.....W 6

1951

Jan. 6—Richie Howard, Brooklyn.....W 8
Jan. 15—Harry LaSane, Holyoke.....W 10
Jan. 27—Richie Howard, Brooklyn.....L 8
Feb. 19—Harry LaSane, Holyoke.....D 10
Feb. 26—Elmer Barksdale,
Baltimore .....KO by 4
Apr. 19—Frankie Sodano, Philadelphia..L 8

DAVE TITTMAN

Walla Walla, Wash., Heavyweight

1950

Oct. 20—Ira McGovern, Portland.....KO 4
Nov. 21—Bill Boatsman, Portland.....KO 3

1951

Feb. 8—Jimmy LaChance, Vancouver..L 6
Feb. 20—Bill Boatsman, Portland...KO by 2
May 1—Bill Carter, Portland.....D 4
Oct. 31—Wallace McCleod, Spokane.....D 6

MIKE TOCCI

Jersey City, N. J., Featherweight

1950

Aug. 17—Louis Carmona, Brooklyn....KO 2
Aug. 24—Rickey Versace, Brooklyn.....L 4
Sept. 14—Walter Zimich, Brooklyn.....KO 1

1951

Dec. 4—Mannie Santos, Newark.....D 4

JIMMY TOKARZ

Brantford, Ont. Can., Welterweight

1951

June 18—Gordon Munro, Toronto.....D 3
Oct. 30—Don Oates, Toronto.....L 6
Dec. 3—Don Oates, Hamilton.....D 6

JOE (ROCKY) TOMASELLO

Mattawan, N. J., Middleweight

1950

Dec. 7—Pete Adams, Brooklyn.....KO by 3
Dec. 19—Eddie Wenger, White Plains....W 4

1951

Jan. 22—George Johnson, Trenton..KO by 2
Feb. 2—Ronnie Moore, N. Y.....KO 4
Mar. 6—Vince LaRegina, White Plains..L 6
Mar. 21—Ronnie Moore, N. Y.....W 6
Apr. 4—Howard Soligny, Elizabeth....KO 4
Apr. 18—Jay Orr, Elizabeth.....KO 4
May 2—James Suber, Elizabeth.....W 6
May 10—James Suber, Brooklyn.....D 6
May 16—Ronnie Moore, Brooklyn.....W 6
May 30—Al Warner, Newark.....L 6
July 30—Willie Stewart, Newark.....L 6
Aug. 27—Arnold Curry, Newark.....L 6
Oct. 15—Ronnie Moore, N. Y.....W 6
Oct. 20—Herb Ely, Brooklyn.....L 4
Nov. 10—Don Miller, Brooklyn.....W 6

JOE TORRENS

Puerto Rican Lightweight

1949

June 30—Clarence Mosley, Brooklyn.....W 4
July 8—Vincent Murray, N. Y. C.....L 4
Aug. 1—Julie Colon, Brooklyn.....W 4
Aug. 4—Chick Boucher, N. Y. C.....W 4
Sept. 1—James Donnolly, Brooklyn.....L 6
Nov. 2—Bobby Nicholas, N. Y. C.....W 4
Nov. 9—Ernie Roberts, N. Y. C.....W 4
Nov. 19—Herbie Johnson, Brooklyn.....W 6

1950

Jan. 4—Billy Hazel, New York.....L 6
Feb. 8—Gurney Van Hook, New York..W 6
Mar. 22—Bobby Fenty, New York.....KO 4
Apr. 13—Billy Hazel, New York.....L 6
May 9—Billy Murphy, New York.....L 6

1951

Dec. 7—Tony De Marco, New York.....L 4

OSCAR TORRES

California Featherweight

1951

May 15—Armando Salas, Los Angeles....W 4
May 22—Tommy Umeda, Los Angeles....L 6
May 29—Tommy Umeda, Los Angeles....L 6

PLACIDIO TORRES

Hawaiian Featherweight

1951

May 7—Henry Davis, Honolulu....KO by 5
May ..—Nick Smith, Honolulu.....L 10
Aug. 22—Steve Takano, Honolulu.....W 5
Sept. 18—Jaimie Basquez, Honolulu.....L 5

REUBEN TORRES

Los Angeles, Cal., Featherweight

1951

Mar. 12—Chico Gomez, Ocean Park.....W 4
Mar. 27—Benny Palma, Los Angeles....KO 2
Apr. 3—Tony Olivas, Los Angeles.....W 6
May 25—LeRoy Richards, Hollywood.....D 6
June 1—Jimmy Dunn, Hollywood.....L 6
June 15—Jimmy Dunn, Hollywood.....L 6
Dec. 21—Richie Minjares, Hollywood....L 6

SALVATOR TORRES

Honolulu Bantamweight

1951

Aug. 22—Ernest Sylva, Honolulu.....L 4
Sept. 18—Solomon Dela Cruz, Honolulu..W 4
Oct. 9—Ernest Sylva, Honolulu.....L 5
Dec. 4—Solomon Dela Cruz, Hnlulu....W 4

SAUL TORRES

Mexican Lightweight

1946

May 30—Miguel Uribe, Mexico City....KO 10
July 13—Pedro Ibarra, Mexico City....KO 4
July 30—Tino Leon, Mexico City.....KO 3
Aug. 17—Tony Guadalajara, Mex. City..KO 4
Sept. 7—Max Perez, Mexico City.....W 10
Sept. 28—Tony Mar, Mexico City....KO by 3
Oct. 12—Tony Mar, Mexico City....KO by 4
Oct. 23—Max Perez, Mexico City.....W 10
Nov. 23—Kid Filipino, Mexico City..KO by 7
Dec. 10—Rudy Cruz, San Antonio...KO by 4

1947

Mar. 5—Kid Filipino, Mexico City.....W 10
Mar. 26—Luis Arguelles, Mexico City...W 10
Apr. 7—El Conscripto, Mexico City.....L 10
Aug. 6—Carcillo Sanchez, Mexico City...L 10
Oct. 18—Carmelo Fenoy, Mexico City...W 10
Nov. 8—Zarcillo Sanchez, Mexico City KO 8
Nov. 15—Lalo Gallardo, Mexico City KO by 3

1948

Feb. 7—Chuchu Ruiz, Mexico City .....W 10
Feb. 29—Simon Lucas, Mexico City..KO by 5
Mar. 6—Chuchu Ruiz, Mexico City.....D 10
June 9—Bernardo Ramirez, Mexico City..D 10
Sept. 4—Bernardo Ramirez, Mex. City..KO 8
Oct. 30—Cargador Aguilar, Mexico City..L 10

1949

Apr. 30—Colombia Kid, Mexico City...NC 10
July 23—Bernard Ramirez, Mexico City L 10

1950

Jan. 21—Manuel Rivera, Mexico City.....D 10

1951

Apr. 22—Kid Filipino, Mexico City.....KO 2
June 6—Memo Garmendia, Mexico
City .....KO 6

July 18—Memo Garmendia, Mexico City KO by 5
Nov. 17—Rafael Hadad, Mexico City—L 10

JOHNNY TOVERN

Syracuse, N. Y., Featherweight

1950

Feb. 9—Johnny Howard, Syracuse—W 4
May 4—Young Lee Q. Murray, Syracuse—KO by 1
Sept. 21—Charles McGarrity, Syracuse—L 4

1951

Mar. 26—Tommy Corrick, Toronto—L 6
May 10—Alfredo Pescatore, Syracuse—W 6
May 22—Bill Brundige, Buffalo—KO 2
May 29—Billy Garrett, Syracuse—KO 2
Aug. 1—Tony Maiorana, Utica—D 6
Sept. 17—Charley McGarrity, Syracuse—KO by 2

ART TOWNE (HENRY JOHNSON)

New York Welterweight

1944

Feb. 21—Verne Atkins, N. Y. City—KO 3
Mar. 7—Milton Latimer, White Plains—W 6
Apr. 4—Nick Calder, White Plains—W 4
Apr. 17—Johnnie Morrow, Newark—KO 2
Apr. 25—Sydney Miller, Brooklyn—W 4
May 1—Paterson Ryles, Newark—KO 3
May 6—Vince LaSalva, Brooklyn—KO 3
June 1—Charley Watkins, New Brunswick, N. J.—W 6
June 30—Jimmy Green, Trenton—W 8
July 17—Chocolate Kid, Newark—W 6
July 20—Tom Collins, N. Y. City—L 4
July 24—Sidney Miller, L. I. City—D 8
Aug. 8—Joey Haddad, Union City—L 8
Oct. 30—Joe Curcio, N. Y. City—KO by 6

1945

Jan. 9—Baudelio Valencia, Jersey City—W 6
Feb. 6—Al Franklin, Trenton—KO 1
Feb. 15—Dave Carver, New Brunswick—W 6
Feb. 23—Jimmy Isler, New York—KO 3
Mar. 9—Willie Watkins, Detroit—W 6
May 12—Bobby Berger, Brooklyn—KO by 3
July 23—Sammy Crandle, Newark—NC 4
Aug. 7—Leon Kennedy, New York—KO 1
Aug. 15—Georgie Williams, Harrisburg—KO 3
Sept. 4—Mayhew Smith, L. I. C.—W 6
Oct. 16—Oscar Boyd, Buffalo—W 6
Oct. 26—Hugh Stell, Boston—KO 3
Nov. 20—Willie Scott, Brooklyn—W 6
Dec. 4—Joey Haddad, Jersey City—W 8

1946

Jan. 28—Lavern Roach, N. Y. C.—W 6
Feb. 5—George Smith, Elizabeth—W 6
Feb. 21—George Hill, Atlantic City—W 6
Mar. 7—Billy Morris, Baltimore—L 10
Apr. 12—Sam Baroudi, N. Y. C.—L 6
May 10—Al Barbossa, Danbury—W 6
July 9—Baudelio Valencia, Allentown—KO 3
July 19—Speedy Duval, Asbury Park—W 6
Aug. 13—Joey Falco, Wilkes-Barre—W 10
Sept. 3—Don Youvella, Scranton—W 6
Sept. 5—Eddie Saunders, Wilkes-Barre—KO 6
Sept. 10—Joe Curcio, Jersey City—W 10
Sept. 24—Sal Ritchie, Jersey City—W 10
Dec. 3—Billy Cooper, Jersey City—W 10
Dec. 12—Freddy Dixon, Philadelphia—W 6

1947

Feb. 12—Jimmy Hill, Harrisburg—KO 6
Mar. 11—Manuel Rosa, Harrisburg—KO 2
Mar. 20—Art Robinson, Wilkes-Barre—KO 2
Mar. 27—Russ Baxter, Wilkes-Barre—KO 1
Apr. 24—George Hill, Philadelphia—W 6
June 24—Henry Brimm, Cleveland—KO 8
Sept. 17—Oscar Boyd, Wilkes-Barre—KO 2
Oct. 27—Henry Brimm, Scranton—KO 2
Dec. 5—J. C. Wilkins, Wilkes-Barre—KO 2
Dec. 19—Eddie O'Neil, Detroit—W 8
Dec. 22—Henry Brimm, Scranton—L 10

1948

Apr. 12—Roy Miller, Scranton—KO by 7
Aug. 18—Jules Rinaldo, Chicago—KO 1
Sept. 8—Eddie O'Neill, Milwaukee—W 10
Nov. 29—Buddy Farrell, Philadelphia—KO 3
Dec. 17—Jimmy King, Wilkes-Barre—L 10

1949

Jan. 25—Joe Green, Louisville—KO 5
Mar. 25—Sylvester Perkins, Chicago—KO 2
Apr. 8—Roy Miller, Chicago—W 10
June 7—Jose Contreras, New Bedford—KO 6
June 20—Charley Dotson, Providence—KO 2
June 27—Billy Gordon, Providence—W 10
July 11—Van Butler, Philadelphia—KO 1
Aug. 24—Joe Taylor, New York—KO 8
Sept. 2—Lloyd Gibson, Chicago—W 10
Sept. 9—Ray Augustus, Omaha—W 6
Oct. 5—Burl Charity, Binghamton—W 10
Oct. 7—Leroy Coleman, Detroit—KO 4

1950

Mar. 7—Freddy Newbill, Cincinnati—KO 2
Mar. 8—Henry Brimm, Akron—W 10
Apr. 5—Joe Blackwood, Akron—L 10
Apr. 11—Louis Gray, Cincinnati—KO 3
Aug. 15—Bert Lytell, Toledo—W 10
Sept. 11—Jimmy Palmer, New Orleans—W 10
Oct. 16—Art Jarrett, Boston—KO 4
Oct. 22—Louis Villa, Havana—W 10
Nov. 11—Antonio Frontado, Lima—W 10

1951

Jan. 15—Eugene Hairston, Scranton—L 10
Feb. 19—Charley Anglee, Providence—W 10
Nov. 9—Joe Blackwood, New York—W 8

BILLY TRENT

Brockton, Mass., Lightweight

1951

Oct. 1—Jimmy Mattos, Boston—L 4
Oct. 15—Cliff Hutchinson, Boston—KO by 3
Nov. 5—Russ Cormier, Boston—KO by 2

HERB TRESTER

Cincinnati, O., Bantamweight

1949

Sept. 20—Ed Burgen, Cincinnati—L 4
Dec. 7—Russ McKinney, Dayton—KO by 2

1950

Mar. 28—Rufus Holliday, Cincinnati—KO 1
May 3—Eddie Burgen, Cincinnati—KO by 4
June 1—Spider Thomas, Louisville—KO by 6

1951

Jan. 27—Spider Thomas, Indianapolis—W 6

ROGER TREVINO

Houston, Tex., Lightweight

1950

Mar. 3—Chuck Thompson, Holl'w'd—KO by 3
Mar. 14—Bob Shilling, Los Angeles—KO by 2
Apr. 10—Mac Gallardo, Ocean Park—D 4
Apr. 17—Mac Gallardo, Ocean Park—D 4
Apr. 20—Danny Castanon, South Gate—L 4
Apr. 24—Danny Castanon, Ocean Park—L 4
May 1—Bobby Brewer, Ocean Park—D 4
May 5—Billy Jones, San Diego—L 4
May 22—Bobby Brewer, Ocean Park—W 4
May 31—Jimmy Hayes, Ocean Park—L 4
June 6—Aaron Junior, Ocean Park—D 4
June 9—Bobby Brewer, Hollywood—L 4
June 13—George Kramer, Ocean Park—L 4
Aug. 15—George Easterling, Houston—L 4
Oct. 20—George Easterling, Galveston—W 4
Oct. 24—Tony Medina, Houston—D 4
Oct. 30—Bobby Camp, New Orleans—W 4

1951

Jan. 22—Lenny Alvarez, New Orleans—KO by 4
June 1—Ben Lee, Baton Rouge—L 4
June 26—Billy Morgan, San Antonio—D 6
Oct. 16—Tony Medina, Houston—W 4
Oct. 23—Raul Reyna, Houston—D 4

MARIO TRIGO

Torreon, Mex. Welterweight

1946

Feb. 5—Chick Sanchez, San Antonio—KO 3
Feb. 12—Ramon Alva, San Antonio—L 8
Mar. 19—Ramon Alva, San Antonio—W 8
Apr. 9—Nick Diaz, Los Angeles—D 6
Apr. 16—Nick Diaz, Los Angeles—L 6
May 17—Bernardo Ramirez, Hollywood—L 4
May 22—Sal Sanchez, Long Beach—W 4
May 29—Bobby Jackson, Long Beach—L 10
June 4—Bernardo Ramirez, Los Ang.—L 4
June 11—Kenny Hilton, Los Angeles—W 4
June 17—Al Bradford, Ocean Park—W 4
June 21—Bernardo Ramirez, Los Ang.—L 4
June 24—Richie Mendoza, Ocean Park—D 4
July 2—Dave Hernandez, Los Angeles—KO 1

July 9—Chico Gonzales, Los Angeles KO 2
July 16—Angelo Rogers, San Jose W 6
July 30—Richie Mendoza, Los Angeles KO 4
Aug. 20—Dixie Fleming, Los Angeles W 6
Sept. 10—Fabela Chavez, Los Angeles L 10
Sept. 24—Buddy Jacklich, San Jose W 10
Oct. 14—Tony Rodriguez, San Francisco W 10
Oct. 28—Tony Rodriguez, San Fran. KO 3
Nov. 20—Speedy Cabanella, Oakland KO by 1
Nov. 26—Ritchie Mendoza, San Jose W 10
Dec. 17—Jackie Wilson, San Jose W 10
Dec. 30—Leroy Willis, Ocean Park D 10

1947

Jan. 13—Benny Calla, San Francisco L 10
Jan. 31—Fabala Chavez, Hollywood L 10
May 16—Bobby Jackson, Los Angeles W 10
June 20—Ralph Lara, Hollywood KO 6
July 15—Enrique Bolanos, Los Ang. KO by 2
Aug. 29—Billy Gibson, Hollywood W 10
Sept. 9—Paulino Montes, San Antonto W 10
Oct. 3—Chuey Figueroa, Hollywood KO 4
Nov. 21—Eddie Hudson, Hollywood W 10

1948

Jan. 13—Floyd Shiflett, San Antonio W 10
Feb. 6—Nick Diaz, Hollywood KO 9
Feb. 25—Benny Calla, Oakland W 10
Mar. 10—John L. Davis, Oakland L 10
Apr. 23—Lauro Salas, Hollywood W 10
May 4—Bobby Jackson, Los Angeles W 10
June 16—Fabela Chavez, Los Angeles W 10
July 16—Del Cockayne, Hollywood W 10
July 27—Eddie Bertolino, San Antonio L 10
Aug. 10—Maxie Docusen, Los Ang. KO by 3
Oct. 12—Maxie Docusen, Los Ang. KO by 7
Dec. 6—Bernardo Ramirez, Ocean Park W 10

1949

Jan. 17—Joey Barnum, Ocean Park L 10
Jan. 28—Benny Calla, San Francisco D 10
Feb. 15—Nick Diaz, San Jose D 10
Mar. 15—Nick Diaz, San Jose W 10
Mar. 30—John L. Davis, Oakland KO by 6
May 3—Bill Eddy, San Jose L 10
May 13—Bolton Ford, San Diego W 10
May 23—James Carter, Ocean Pk. KO by 8
June 10—Zeke Lucero, San Francisco W 10
June 28—Tony Chavez, San Jose D 10
July 15—Joey Angelo, Hollywood W 10
Aug. 9—Chuck Cureton, Honolulu W 10
Aug. 16—James Perry, Honolulu W 8
Sept. 13—Philip Kim, Honolulu KO by 1
Sept. 20—James Botelho, Honolulu W 10
Oct. 26—Archie Whitewater, Oakland D 10
Nov. 25—Elmer Beltz, Hollywood W 10
Dec. 20—Art Aragon, Los Angeles W 10

1950

Jan. 24—Art Aragon, Los Angeles L 10
May 9—Enrique Bolanos, Los Ang. KO by 7
June 19—Luther Rawlings, Los Angeles L 10
July 18—Philip Kim, Honolulu W 10
Aug. 15—Archie Whitewater, Los Ang. L 10
Aug. 29—Bernard Docusen, Honolulu W 10
Oct. 17—Carlos Chavez, Honolulu W 10
Oct. 27—Joe Lopez, Hollywood KO 7
Dec. 12—Art Aragon, Los Angeles D 10

1951

Jan. 12—Ronnie Harper, Hollywood W 10
Jan. 16—Joey Barnum, San Antonio W 10
Feb. 20—Rudy Cruz, San Antonio W 10
Apr. 7—Rudy Cruz, Mexico City L 10
Mar. 17—Raul Esqueda, Mexico City W 10
May 8—Art Aragon, Los Angeles KO by 9
June 11—Bernard Docusen, New Orleans L 10
June 19—Buddy Holderfield, San Antonio W 10
Aug. 14—Jimmy Carter, Los Angeles L 10
Aug. 27—Marcel Brisebois, Hollywood KO 6
Sept. 14—Chief Archie Whitewater, Eureka W 10
Oct. 8—Billy Graham, Milwaukee D 10
Oct. 30—LeRoy Willis, Los Angeles KO 5
Dec. 3—Gil Turner, Philadelphia L 10

LLOYD TRIPLETT

Milwaukee, Wis., Middleweight

1950

Apr. 28—James Humpal, Council Bluffs KO by 1
July 24—Eddie Smith, Chicago L 5
Sept. 20—Vernon Roberts, Milwaukee W 4
Oct. 16—Jerry Berg, Milwaukee W 4
Oct. 24—Leroy Miller, Milwaukee W 5
—Eddie Zacker, Michigan City D 4
Nov. 15—Jack Fox, Milwaukee W 5

1951

Jan. 1—Jack Fox, Sheboygan W 5
Jan. 31—Leroy Miller, Milwaukee W 10
Feb. 20—Dick Hammond, Milwaukee W 6
Mar. 13—Hubert Hooks, Milwaukee D 6
May 8—Dick Hammond, Milwaukee W 5
June 6—Dave Abrams, Milwaukee KO 3
June 27—Chester Mieszala, Milwaukee W 5
Aug. 7—David James, Milwaukee W 5
Sept. 5—Lendman Ward, Milwaukee W 5
Nov. 18—Eddie O'Neill, Milwaukee W 6
Nov. 20—Eddie O'Neill, Milwaukee D 6

WILLIE TROY

New York Middleweight

1951

Apr. 25—Whitman Burgess, N. Y. W 4
Apr. 30—Whitman Burgess, Newark KO 2
May 16—Althor Warner, N. Y. KO 4
June 1—Melvin Boone, N. Y. KO 3
Sept. 14—Lester Jackson, N. Y. W 4
Sept. 28—Lester Jackson, N. Y. KO 4
Oct. 24—Althor Warner, White Plains KO 6
Nov. 6—Jimmy Childs, White Plains KO 3
Nov. 12—Jerome Richardson, New York W 8
Dec. 14—Dick Anderson, New York W 6

RENE TRUDEAU

Montreal, Can., Lightweight

1950

Apr. 25—Fernand Drouin, Quebec W 6
May 1—Rocky Armando, Montreal L 6
June 20—Jack Dean, Montreal KO 1
July 19—Paul Labrecque, Montreal KO 2

1951

Feb. 19—Stanley Rice, Montreal KO 2
Mar. 12—Aime Gauthier, Montreal D 6
Apr. 9—Brian Kelly, Toronto KO by 4

GEORGE TSALDARIS

Greek Heavyeight

1951

Aug. 6—Cesar Bolin, Newark D 6
Aug. 20—Haywood Henry, Newark W 6
Aug. 27—Dave Souza, Boston W 4
Oct. 26—Stanley Oblinsky, N. Y. KO 4
Nov. 5—James J. Parker, New York KO by 2
Dec. 27—Clarence Jones, Wilmington KO 1

EMMY TUCCI

Philadelphia, Pa., Welterweight

1948

Feb. 27—Merrill Matthews, Philadelphia W 4
Mar. 12—Merrill Matthews, Philadelphia W 4
Apr. 16—Bill Reed, Philadelphia KO 2
Apr. 30—Johnny Fulton, Philadelphia KO 1
May 14—Vincent Bourne, Phila. KO by 3
Nov. 27—Johnny Cole, Philadelphia KO 2

1949

Jan. 8—Aaron Williams, Philadelphia W 6
Jan. 31—Henry McIntosh, Philadelphia KO 5
Apr. 8—Eddie Holtz, Philadelphia L 6

1950

Apr. 25—Nazarrano Vitale, New York W 6
May 26—Chic Boucher, New York KO 2
June 8—Norman Thompson, Bklyn. KO by 4

1951

Apr. 19—Billy O'Connor, Philadelphia KO 2
May 21—Dick Stern, Philadelphia W 6

DAVE TUCKER

Philadelphia, Pa., Welterweight

1951

Oct. 22—Roy Alston, Trenton L 4
Oct. 29—Alvin Murphy, Trenton L 4
Dec. 13—Billy Griffin, Philadelphia KO 4

ALLAN TURNER

Brockton, Mass., Middleweight

1951

Jan. 29—Howard Walker, Providence KO by 2
Feb. 15—Jack Walsh, Fall River KO 1
Mar. 1—Tiger Flowers, Fall River KO by 3
Aug. 27—Red Cogran, Boston L 4
Sept. 24—Red Cogran, Boston L 4

EARL TURNER

Born, 1920, Richmond, California. Negro Middleweight. Height, 5 ft. 8 in.

(Previous records unavailable)

1941

Jan. 22—Joe Ybarra, Oakland.....KO by 5
Mar. 24—Johnny Fasano, San Fran.....KO 5
Mar. 26—Billy Azevedo, Oakland.....KO 4
Apr. 30—Joe Ybarra, Oakland.....KO 7
June 4—Johnny Taylor, Oakland.....L 10
July 23—Billy McCoy, Oakland.....KO 6
Aug. 13—Babe Brandelli, Oakland.....KO 4
Sept. 3—Johnny Taylor, Oakland.....W 10
Oct. 1—Sheik Rangel, Oakland.....D 10
Oct. 29—Sheik Rangel, Oakland.....D 10
Nov. 12—Freddie Cabral, Oakland.....KO 7

1942

Feb. 9—Freddie Cabral, San Francisco..KO 4
Apr. 8—Eddie McGeever, Oakland....KO 3
Apr. 22—Sheik Rangel, Oakland.....W 10
May 27—Baby Arizmendi, Oakland....KO 6
June 18—Rudolfo Ramirez, Oakland.....W 10
July 1—Rudolfo Ramirez, Oakland.....L 10
Sept. 10—Jimmy Garrison, Oakland....KO 7
Sept. 30—Henry Armstrong, Oakland.....KO by 4
Nov. 10—Manuel Villa, Oakland.....KO 2
Nov. 19—Jackie Burke, Oakland.....KO 5
Dec. 2—Rudolfo Ramirez, Oakland.....W 10
Dec. 30—Shiek Rangel, Oakland.....KO 6

1943

Jan. 15—Cecil Hudson, Hollywood.....W 10
Jan. 25—Cocoa Kid, San Francisco.....W 10
Feb. 24—Carlos Malacara, Oakland.....D 10
Sept. 1—Kenny LaSalle, Oakland.....W 10

In U. S. Coast Guard

1944

Jan. 18—Gaspare Abruzzo, Brooklyn...KO 3

1945

Aug. 22—Billy Harrison, Oakland.....KO 6
Sept. 12—Chester Slider, Oakland...KO by 1
Oct. 24—Johnny Taylor, Oakland.....KO 5
Nov. 14—Paul Lewis, Oakland.....W 10
Dec. 5—Frankie Augustain, Oak...KO by 6

1946

Jan. 23—Frankie Augustain, Oakland ..W 10
Feb. 13—Paul Lewis, Oakland .....KO 4
Mar. 6—Tommy Egan, San Francisco ...W 10
May 1—Chester Slider, Oakland ..KO by 4
June 12—Tony Chavez, Oakland .....KO 5
July 24—Paul Lewis, Oakland .....KO by 9
Aug. 28—Chester Slider, Oakland .....W 10
Sept. 18—Don Lee, Oakland .....W 10
Oct. 9—Charley Catos, Oakland .....D 10
Nov. 13—George Martin, Oakland .....KO 10
Dec. 4—Jackie Wilson, Oakland .....D 10
Dec. 18—Charley Cato, Oakland.....W 10

1947

Jan. 17—Aaron Perry, Hollywood...KO by 8
Feb. 5—Aaron Perry, Oakland.....KO 10
Mar. 12—Jackie Wilson, Oakland.....W 10
May 21—Fred Apostoli, Oakland.....L 10
June 11—Bernard Docusen, Oakland KO by 1
July 16—Tommy Egan, Oakland.....W 10
Aug. 27—George Costner, Oakland ..KO by 1

1948

Jan. 9—Bobby Mann, N. Y. C.....D 6
Mar. 3—Bobby Mann, Oakland.....W 10
Mar. 17—Bernard Docusen, Oakland.....L 10
May 7—Jackie Wilson, Hollywood.....L 10
July 14—George Costner, Oakland.....KO 1
Aug. 11—George Duke, Oakland.....KO 4
Sept. 15—Cosby Linson, Oakland.....KO 4
Oct. 13—J. T. Ross, Oakland.....KO 8
Oct. 27—Irvin Steen, Oakland.....W 10
Dec. 1—Fred Apostoli, Oakland.....W 10

1949

Jan. 12—Clyde Coyhis, Oakland....KO by 6
Feb. 2—Clyde Coyhis, Oaklnad.....W 10
Apr. 20—Ray Robinson, Oakland....KO by 8
June 1—Jackie Wilson, Oakland.....D 12
Aug. 24—Maurice Harper, Oakland.....L 10
Nov. 1—Paul Kaylor, Sacramento.....W 10
Dec. 13—Carl Olson, Honolulu.....L 10

1950

Jan. 4—Paul Kaylor, Sacramento.....W 10
Feb. 13—Benny Walker, San Francisco..D 10
Apr. 12—Art Soto, Oakland.....KO by 8
June 14—Art Soto, Oakland.....L 10
June 27—J. T. Ross, San Jose.....KO by 7
Oct. 6—Nap Howard, Hollywood..KO by 4

1951

Mar. 21—Joe Orosco, Stockton.....W 10
June 1—Buddy J, Richmond, Cal.....L 10
Oct. 18—Jim Langstron, Vancouver.....KO 5

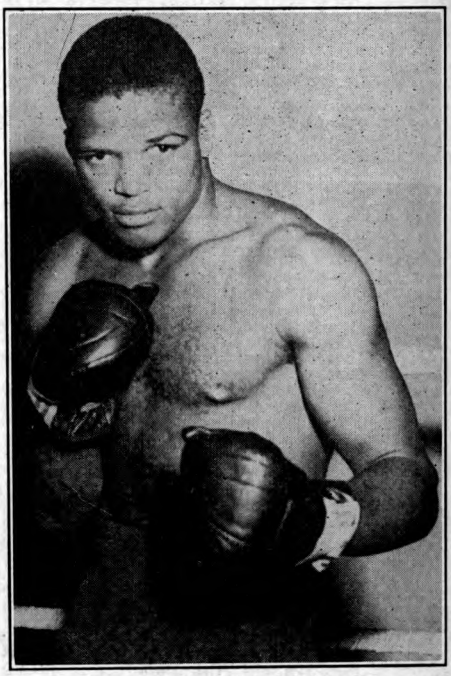

GIL TURNER, Philadelphia, Pa.

GIL TURNER

Philadelphia, Pa., Welterweight

Born, October 9, 1930.

1950

May 1—Jimmy Verne, Philadelphia...KO 1
May 8—George Martin, Philadelphia..KO 5
June 10—Eddie Holtz, Philadelphia.....KO 1
July 3—Eddie Coleman, New Orleans..KO 5
July 10—George Toussant, New Orleans.....KO 1
Sept. 15—Joe DeJean, New Orleans.....KO 1
Sept. 28—Herman Laday, New Orleans..KO 1
Nov. 10—Billy Whye, Philadelphia.....KO 3
Nov. 17—Red Pierson, Holyoke.....KO 1
Nov. 27—Joe Brewer, Philadelphia.....KO 1
Dec. 1—Jerry Cannon, Montreal.....KO 2
Dec. 9—Al Hauser, Philadelphia.....KO 2
Dec. 20—Massimo Sanna, Philadelphia..KO 1

1951

Jan. 20—Jimmy Sanders, Philadelphia..KO 2
Jan. 30—Bobby Rosado, Philadelphia..KO 8
Feb. 17—Jimmy DeCerio, Philadelphia..W 8
Mar. 5—Jimmy Sanders, Philadelphia..KO 5
Apr. 16—Beau Jack, Philadelphia.....W 10
May 3—Jose Diaz, Philadelphia.....KO 6
May 21—Beau Jack, Philadelphia.....KO 8
June 11—Rudy Zadell, Philadelphia....KO 5
July 9—Charley Fusari, Philadelphia..KO 11
Aug. 24—Jimmy DeCerio, Atlantic City..W 8
Sept. 10—Ike Williams, Philadelphia....KO 10
Nov. 12—Bernard Docusen, Phila.....KO 6
Dec. 3—Mario Trigo, Philadelphia.....W 10
Dec. 28—Vic Cardell, New York.....W 10

JACKIE TURNER

Vancouver, B. C., Bantamweight

1945

Dec. 10—Bob Anderson, Victoria .....KO 4
Dec. 13—Joey Clemo, Vancouver .....W 6

1946

Feb. 8—Joey Clemo, Seattle .....W 6

Feb. 20—Benny Jerome, Spokane ——D 6
Mar. 7—Joey Clemo, Mt. Vernon ——W 8
Mar. 9—Joey Clemo, Spokane ——W 8
Mar. 23—Paul Cook, Spokane ——KO 7
Mar. 29—Paul Cook, Tacoma ——D 6
Apr. 11—Paul Cook, Tacoma ——KO 6
Apr. 21—Joey Clemo, Spokane ——D 8
May 2—Joey Clemo, Tacoma ——W 10
May 15—Pee Wee Lewis, Vancouver ——W 10
Aug. 7—Kenny Lindsay, Vancouver ——L 12
Sept. 16—Tony Olivera, Spokane ——L 10
Oct. 15—Kenny Lindsay, Vancouver ——W 10

1947

Jan. 17—Luis Castillo, San Jose ——KO by 3
Mar. 10—Tony Olivera, Vancouver ——D 10
Apr. 10—Tony Olivera, Vancouver ——L 10
May 12—Jackie Wilson, Vancouver ——W 10
May 30—Jackie Wilson, Vancouver ——W 10
Oct. 21—Aurel Toma, Portland ——L 10
Nov. 7—Tony Olivera, Portland ——D 10

1948

Mar. 8—Kenny Lindsay, Vancouver ——D 10
May 5—Frankie Rivera, Minneapolis ——W 6
May 21—Val Valentine, Denver ——L 10
June 3—Benny Cousins, Minneapolis ——W 6
June 22—Dado Marino, Honolulu ——L 10
Sept. 16—Mike Bernal, Vancouver ——L 8
Nov. 26—Dave Reynosa, Bellingham ——W 6
Dec. 2—Jerry Strutz, Vancouver ——D 8

1949

Feb. 3—Tommy Rhett, Vancouver ——W 10
Mar. 17—Jerry Strutz, Vancouver ——W 8
Apr. 29—Stan Almond, Vancouver ——L 10
Aug. 4—Dado Marino, Vancouver ——L 10
Aug. 22—Fernando Gagnon, Quebec ——L 12
Dec. 16—Jesse Fonseca, Vancouver ——W 10

1950

Jan. 16—Enrique Morales, Tucson ——W 10
Feb. 2—Stan Almond, Vancouver ——W 10
Feb. 27—Tommy Umeda, Seattle ——W 6
Sept. 4—Bobby Bacon, Edmonton ——W 4

1951

Dec. 13—Jerry Strutz, Tacoma ——W 6

JESSE TURNER

St. Louis, Mo., Welterweight

1947

June 4—Harold Green, St. Louis ——KO 3
July 9—Harry Szerczinski, St. Louis ——KO 2
Aug. 18—Herman Mills, St. Louis ——W 6
Sept. 3—Lloyd Watts, St. Louis ——KO 4
Oct. 20—Henry Huerta, St. Louis ——W 6
Nov. 3—Whitman Burgess, St. Louis ——D 6
Nov. 24—Claude Sullard, St. Louis ——KO 3
Dec. 1—Luther Rawlings, Chicago ——KO by 4

1948

Jan. 12—Ward Jenkins, St. Louis ——W 6
Jan. 27—Tilford Ward, Chicago ——W 4
Feb. 23—Ward Jenkins, St. Louis ——KO 6
Apr. 5—Buster Mills, St. Louis ——W 6
July 12—Charley Baxter, St. Louis ——W 6
Dec. 8—Isadore Minor, St. Louis ——KO 2
Dec. 27—George Sherman, Chicago ——L 8

1949

Feb. 22—Danny Womber, St. Louis ——W 6
Mar. 8—George Sherman, St. Louis ——KO by 4
June 23—Henry Henderson, St. Louis ——D 8
Oct. 5—Billy Suddeth, Topeka ——KO 4
Nov. 14—Jimmy Sherrer, Chicago ——L 8

1950

Jan. 9—George Sherman, Chicago ——L 8
Jan. 16—Andy Anderson, St. Louis ——W 6
Apr. 17—Jimmy Welch, St. Louis ——L 6
May 10—Jackie Parks, Ottumwa ——W 10

1951

Jan. 10—Alvin Williams, St. Louis ——L 6
Mar. 14—Cliff Williams, Chicago ——D 6
May 16—Joe Arthur, St. Louis ——KO 1
June 18—Jimmy Sherrer, Milwaukee ——KO 1
July 10—Andy Anderson, Kansas City ——W 8
July 16—Joey Reyes, W. Frankfort, Ill. ——KO 2
Sept. 26—Buddy Holderfield, St. Louis ——KO 6
Oct. 17—Armand Cotero, St. Louis ——KO 5
Dec. 10—Billy Kilgore, Milwaukee ——W 10
Dec. 27—Machete Garcia, Wichita ——KO 3

RUDY TURNER

Buffalo, New York, Negro Middleweight

1944

July 15—Jack Carpenter, Erie ——KO by 3
Sept. 12—John Baldesino, Buffalo ——W 4
Sept. 27—Roy Crews, Erie ——KO 4
Sept. 26—Fred Patterson, Buffalo ——KO 4
Nov. 8—Vic Belanger, Buffalo ——KO 5

1945

Jan. 15—Bobby Berger, San Diego ——KO by 9
Feb. 2—Charley Early, San Diego ——KO by 8
Feb. 23—Manuel Silva, San Diego ——W 4
Mar. 9—Frankie Calzo, San Diego ——KO by 1
May 25—Jackie Taylor, Rochester ——L 6
June 26—Lloyd Gullick, Cleveland ——W 4
July 24—Jack Besselman, Erie ——KO 4
Oct. 19—Russ Long, San Diego ——W 6
Nov. 13—Mickey Hearne, Los Angeles ——KO 2
Nov. 19—Bob Hawkins, Ocean Park ——W 4
Dec. 4—Nate Gibson, Los Angeles ——W 4
Dec. 11—Fred Russell, Los Angeles ——KO 4

1946

Feb. 26—Chuck Baker, Los Angeles ——W 4
Apr. 8—Charlie Padalino, Cleve. ——KO by 3
May 14—Cliff Hart, Buffalo ——KO 3

1947

Feb. 25—Bill Stemler, Buffalo ——L 6
June 18—Paul Darby, Buffalo ——W 6
June 25—Dave Millar, Buffalo ——KO 4
June 30—Edgar Wells, Buffalo ——L 6
July 31—Bobby Dodge, Jamestown ——W 6
Aug. 19—Charlie Dotson, Syracuse ——W 6
Oct. 23—Johnny Lomax, Rochester ——W 6
Dec. 22—Oscar Boyd, Scranton ——D 6

1948

Jan. 6—Al Hubert, Syrause ——KO 4
Mar. 2—Pete Zaduck, Buffalo ——D 6
Mar. 16—Bill Stemmler, Buffalo ——KO 2
May 11—Bill Hanlin, Buffalo ——L 6
May 25—Claude Flager, Buffalo ——KO 1
June 4—Don Hassock, Syracuse ——W 8

1949

Feb. 15—Billy Fifield, Buffalo ——W 6
Aug. —Bobby James, New York ——W 6
Sept. 1—Roy Carter, New York ——KO by 2

1950

Feb. 9—Lou Perez, Brooklyn ——KO 4

1951

Oct. 22—Charlie Turner, Scranton ——KO by 1

TUFFY TYLER

Saskatoon, Canada, Middleweight

1951

Aug. 30—Billy Spring, Edmonton ——KO 5
Oct. 31—Billy Spring, Edmonton ——KO 3

GIANNI UBOLDI

Milan, Italy, Lightweight
(Foreign Record Unavailable)

1951

Oct. 22—Frankie Freese, New York ——L 8
Oct. 30—Reggie Martina, Brooklyn ——KO 7
Nov. 15—Johnny Marino, Brooklyn ——L 6
Nov. 29—Frankie Ryff, Brooklyn ——KO by 5
Dec. 26—Gene Takach, New York ——L 8

BENNY UHL

St. Catherine, Ont., Lightweight

1951

Sept. 20—Raul Prado, Lansing ——W 4
Oct. 16—Frank Perotta, Newark ——KO 3
Oct. 22—Billy Palumbo, Buffalo ——L 4
Nov. 27—Claude Darcy, White Plains ——W 4
Dec. 1—Johnny Soncini, Brooklyn ——W 4
Dec. 4—Emil Carrillo, White Plains ——W 4
Dec. 8—Danny Giovanelli, Brooklyn ——L 6
Dec. 19—Bobby Barclay, New York ——D 4
Dec. 22—Johnny Caro, Brooklyn ——W 4

RAY ULIS

Toledo, Ohio, Welterweight
Born, 1930.

1950

June 12—Charles Terrana, Toledo ——KO 3
Aug. 15—Sammy Kafelos, Toledo ——W 4
Sept. 6—Stan Kursa, Toledo ——L 6
Oct. 4—Stan Kursa, Toledo ——KO by 2
Oct. 24—Stan Kursa, Toledo ——W 6
Nov. 14—Chico Clay, Flint ——KO 3

1951

Jan. 2—Bob Dalton, Toledo.....W 4
Mar. 14—Kid Craig, Toledo.....KO 6
Sept. 19—Billy Neumont, Detroit.....KO 2

TOMMY UMEDA

Honolulu, T. H., Featherweight

(For previous record see 1948 edition, page 500)

1949

Sept. 20—Indian Joe Pete, Seattle.....W 4
Oct. 18—Bill Donnelly, Seattle .....W 4
Nov. 22—Larry Regan, Seattle .....KO 4
Dec. 6—Mel Eagleman, Seattle .....KO 2
Dec. 16—Tommy Rhett, Seattle .....W 6

1950

Feb. 2—Joe Pete, Tacoma.....W 6
Feb. 27—Jackie Turner, Seattle.....L 6
Mar. 16—Hector Martinez, Tacoma.....D 6
May 4—Stan Almond, Tacoma.....L 6
June 5—Stan Almond, Vancouver.....W 10
July 12—Bobby Doll, Spokane.....KO 5
Aug. 30—Larry Reagan, Spokane.....KO 2
Sept. 13—Tony Alvarez, Spokane.....W 6
Dec. —Tony Alvarez, Vancouver.....W 6
Dec. —Jackie Turner, Vancouver.....W 6

1951

Jan. 18—Tony Alvarez, Vancouver....KO 5
Apr. 10—Manuel Hernandez, Los Angeles .....D 6
Apr. 17—Manuel Hernandez, Los Angeles .....D 6
Apr. 24—Johnny Malloy, Los Angeles....W 6
May 8—Manuel Hernandez, Los Angeles .....W 6
May 22—Oscar Torres, Los Angeles.....W 6
May 29—Oscar Torres, Los Angeles.....W 6
June 12—Johnny Malloy, Los Angeles....L 4
Aug. 14—Bobby Garza, Los Angeles.....L
Aug. 21—Keeny Teran, Los Angeles.....L 6
Sept. 11—Eddie Hernandez, Hollywood....L 4
Dec. 4—Bluey Wilkins, Melbourne.....L 12

JESSE UNDERWOOD

(Dave "Sunny" Shade)

Charleston, W. Va., Lightweight

1947

Jan. 1—Sammy Brown, Huntington....W 6
Feb. 14—Red Murdock, Augusta, Ga...KO 1
Mar. 2—Eddie Sizemore, Albany, Ga..KO 4
Mar. 18—Tom Huffman, Memphis .....KO 5
Apr. 6—Red Alderson, Memphis .....L 8
May 30—Al Reid, Asheville, S. C.....KO 10
June 8—Harry Banks, Huntington.....W 8
June 16—Sterling Willey, Huntington....W 8
July 17—Billy Bates, Huntington.....KO 6
Aug. 8—Sammy Mastrean, Huntington..W 8
Sept. 6—Frank Malone, Charleston.....W 6
Sept. 30—Bud Cottey, Charleston.....W 10
Oct. 15—Ted Agapious, Huntington....KO 6
Oct. 23—Richie Callura, Pittsburgh.....L 6
Oct. 27—Jimmy Woods, Huntington.....L 6
Nov. 17—Gene Spencer, Louisville.....D 10
Nov. 24—Gene Spencer, Louisville.....D 10

1948

Jan. 1—Brown Lee, Huntington .....W 10
Jan. 6—Luther Burgess, Chicago .....L 8
Jan. 27—Joey Faiello, Pittsburgh .....KO 3
Jan. 30—Tommy Kilpatrick, Asheville..W 10
Feb. 9—Red Gaddis, Baltimore .....W 8
Feb. 16—Al Reid, Asheville .....KO 9
Mar. 8—Charley Green, Baltimore ....KO 8
Mar. 11—Dave Marsh, Pittsburgh .....L 8
Mar. 29—Pat Iacobucci, Cincinnati .....L 10
Apr. 13—Walter Davidson, Roanoke, Va. KO 3
Apr. 20—Tiger Wills, Huntington .....KO 6
Apr. 26—John Jackson, Dayton .....L 10
May 17—Doyle Upchurch, Huntington...KO 4
May 24—Richie Callura, Pittsburgh ....L 6
June 14—Jimmy Woods, Cincinnati ....W 10
June 21—Al Gaultiere, Huntington .....L 10
July 14—Gene Spencer, Cincinnati .....W 10
July 29—Roy Wert, Asheville .....W 10
Aug. 16—Joe Discepoli, Cincinnati .....D 10
Sept. 27—Walter Stevens, Cincinnati ....W 8
Oct. 18—Ronnie Harper, Huntington ....W 8
Oct. 26—Pat Iacobucci, Louisville .....W 10
Nov. 5—Ronnie Harper, Louisville ....W 10
Nov. 15—Ronnie Harper, Huntington....W 10
Nov. 23—Talmadge Bussey, Detroit.....L 10
Dec. 2—Bobby Carew, Minneapolis.....W 6
Dec. 6—Al Gaultiere, Cincinnati.....L 10
Dec. 13—Keith Hamilton, New Orleans...L 10
Dec. 30—Bobby Carew, Minneapolis.....W 6

1949

Jan. 13—Eddie Marotta, Minneapolis ....L 6
Jan. 24—John LaBroi, Chicago .....L 8
Feb. 22—Jackie Graves, St. Louis..KO by 6
Feb. 28—Joe Kelly, Huntington .....W 8
Mar. 19—Don Bowman, Asheville .....L 10
Mar. 28—Anthony Arnone, Cleveland ...W 10
Mar. 24—Sterling Wiley, Williamson, W. Va. .....W 10
Apr. 21—Cabey Lewis, Oshkosh .....L 10
Apr. 25—Johnny Dabbs, Memphis .....L 10
May 21—Ronnie Harper, Asheville.....L 10
June 27—Sonny Boy West, Washington, D. C. .....L 10
July 11—Wallace Bud Smith, Cincinnati..L 8
Aug. 23—Doc Blanchard, New Bedford..KO 4
Aug. 30—Dom Saia, New Bedford .....W 10
Sept. 6—Angel Chavez, New Bedford...W 10
Sept. 15—Dennis Brady, Fall River .....W 10
Sept. 29—John Graham, Fall River .....W 8
Oct. 18—Dom Saia, New Bedford .....L 10
Oct. 27—Joey Bolduc, Fall River .....W 10
Nov. 14—Harry LaSane, Holyoke .....L 10
Nov. 22—Frankie Fay, New Bedford ....KO 8
Nov. 29—Timothy Hayes, New Bedford..W 10
Dec. 8—Roy Andrews, Fall River.....L 10
Dec. 20—Frankie Fay, New Bedford ....W 10
Dec. 29—Eduardo Carrasco, Fall River..W 10

1950

Jan. 5—Tony Riccio, Fall River.....KO 7
Jan. 10—Dennis Pat Brady, Hartford....L 10
Jan. 24—Clint Miller, New Bedford.....D 10
Feb. 2—Gene LeBlanc, Fall River.....KO 1
Feb. 9—Young Junior, Fall River.....L 10
Feb. 16—Young Junior, Fall River.....W 10
Mar. 2—Iggy Vaccari, Fall River.....W 10
Mar. 14—Al Pennino, New Bedford.....W 10
Mar. 23—Bobby English, Fall River..KO by 4
Apr. 13—Ronnie Harper, Rockford.....L 10
Apr. 29—Sandy Saddler, Waterbury.....L 10
May 23—Frankie Fay, New Bedford.....L 10
June 5—Steve Marcello, Providence.....L 10
June 14—Wallace Smith, Cincinnati.....D 10
July 6—Don Bowman, Asheville.....L 10
July 20—Art Edmunson, Huntington....W 10
July 25—James Carter, Cincinnati.....L 10
Aug. 8—Herbie Jones, Asheville.....KO 5
Nov. 30—Jay Watkins, Flint.....L 6
Dec. 6—Jay Watkins, Detroit.....L 6
Dec. 12—Pinky Cowan, Detroit.....W 6

1951

Jan. 23—Sandy Saddler, Buffalo.....L 10
Mar. 27—Glen Flanagan, Duluth.....L 10
Apr. 23—Solly Cantor, Toronto.....D 8
May 7—Bob Sandberg, Chicago.....KO 6
June 12—Eddie Compo, Brooklyn.....L 10
Sept. 24—Lem Thomas, Chicago.....W 8
Oct. 30—Charley Riley, St. Louis.....L 10
Nov. 20—Proctor Heinhold, LaCrosse...W 10
Nov. 28—Cliff Anderson, Chicago.....W 6

WALLY UNSOLD

Steubenville, Ohio, Light Heavyweight

1947

Nov. 27—Dick Cunningham, Phila.....W 8
Dec. 15—Sonny McFarland, Phila.....KO 3

1948

Jan. 19—Tommy Woodward, Phila.....W 8
Mar. 15—Wally Baden, Dover.....KO 3
Apr. 14—Ollie Madison, Dover.....W 6
May 31—Chris Tabor, Dover.....KO 8

1949

Aug. 9—Guy Miller, Pittsburgh.....KO 1

1950

(Inactive)

1951

Oct. 22—Nate Smith, Pittsburgh.....KO 3
Nov. 19—Billy Lewis, Pittsburgh.....W 6
Nov. 27—Nate Smith, Pittsburgh.....KO 2

PANCHITO URIBE

Mexican Featherweight

1948

May 1—Luis Reyes, Mexico City .....L 10
May 15—Babe Ruiz, Mexico City .....KO 6
May 26—Jose Gonzales, Mexico City ....W 10
June 23—Leonardo Lopez, Mexico City ..L 10
Sept. 16—Luis Reyes, Mexico City .....D 10

Oct. 2—Leonardo Lopez, Mexico City ..L 10
Oct. 20—Manolo Aguilar, Mexico City ..W 10
Dec. 7—Chuck Wilkerson, Los Angeles W 6

1949

Jan. 10—Rolando Delgado, Ocean Park..KO 10
Jan. 18—Ruby Garcia, Los Angeles..KO by 8
Mar. 1—Ruby Garcia, Los Angeles.....L 10
Apr. 23—Leonardo Lopez, Mexico City..KO 7
June 25—Manuel Rivera, Mexico City....L 10
July 27—Salvador Molina, Mexico City..L 10
Sept. 7—Tony Vasquez, Mexico City....W 10
Oct. 12—Pituka Perez, Mexico City....L 10
Nov. 5—Salvador Molina, Mex. City..L Dis. 2
Dec. 3—Eddie Navarrete, Mexico City..KO 2

1950

Jan. 25—Pedro Biesca, Mexico City.....W 10
Apr. 1—Baby Vasquez, Mexico City....W 10
July 29—Baby Couary, Mexico City.....W 10
Aug. 26—Pituka Perez, Mexico City....W 10
Sept. 30—Cachorro Herrera, Mexico City..W 10
Nov. 8—Baby Gonzalez, Mexico City....L 10
Dec. 9—Memo Valero, Mexico City....W 10

1951

Jan. 27—Gabriel Diaz, Mexico City.....W 10
Feb. 24—Cachorro Herrera, Mexico City..D 10
June 16—Conrado Castanon, Mexico City..W 10
Sept. 30—Davey Gallardo, Mexico City..W 10
Nov. 24—Cachorro Herrera, Mexico City L 10

IGGY VACCARI

Boston, Mass., Welterweight. Born, May 6, 1930.

1947

Nov. 21—Fred White, Boston.....KO 1
Dec. 4—Jimmy Vincent, Boston.....W 4
Dec. 12—Johnny Coe, Boston.....KO 5

1948

Feb. 13—Bud Labbe, Worcester.....KO 3
Sept. 30—Fred Lemire, Worcester.....KO 1
Oct. 18—Buddy Lessard, Boston.....KO 1
Oct. 25—Sonny Bentley, Boston.....KO 3
Nov. 8—Filio Prado, Boston.....KO 2
Nov. 15—Johnny Parker, Boston.....W 6
Nov. 22—Oliver Desmarais, Boston.....KO 1
Dec. 6—Willie Stevenson, Boston.....KO 3
Dec. 13—Willie Leo, Boston.....W 8
Dec. 20—Tommy Greb, Boston.....KO 3

1949

Jan. 14—Romeo Ouimet, Worcester....KO 4
Jan. 24—Jimmy Carr, Boston.....KO 6
Feb. 8—Blaine Macomber, Salem.....KO 3
Feb. 14—Billy Murray, Boston.....W 8
Mar. 13—Timothy Hayes, Boston.....KO 6
Apr. 22—Jay Parlin, Worcester.....KO 2
June 20—Billy Murray, Providence.....W 8
July 5—Chaforo Martinez, New Bedf..KO 8
July 11—Dennis Pat Brady, Providence..W 10
July 26—Cabey Lewis, New Bedford....W 10
Sept. 7—Tommy Greb, Worcester.....W 10
Sept. 20—Eddie Halloway, New Bedford..L 10
Oct. 4—Tommy Greb, Salem.....W 10
Oct. 31—Harry Stine, Providence .....L 10
Dec. 19—Lew Jenkins, Boston .....KO by 9

1950

Jan. 23—Jackie Weber, Boston.....KO 5
Feb. 20—Chester Rico, Boston.....W 10
Mar. 2—Jesse Underwood, Fall River....L 10
May 8—Roy Andrews, Boston.....L 12
Oct. 30—Bobby Polowitzer, Boston....KO 6
Nov. 20—Hermie Freeman, Boston.....W 10
Dec. 4—Joey Carkido, Boston.....W 10

1951

Feb. 19—Roy Andrews, Boston.....KO by 8
Oct. 4—Herman McCrea, Worcester ...D 2
Nov. 12—Charlie Thompson, Boston....W 8

EDDIE VAIL

New York, N. Y., Middleweight

1950

Nov. 17—Dom Zimbardo, New York.....D 4
Nov. 28—Fred Poulthey, New York....KO 3
Dec. 19—Dom Zimbardo, New York.....W 4
Dec. 23—Ben Perez, Brooklyn.....W 4

1951

Jan. 23—Cass Sugalski, White Plains....L 4
Feb. 2—Dom Zimbardo, N. Y.....KO 2
Feb. 23—Pete Arabello, N. Y.....KO by 2
June 15—Roosevelt LaBoard, N. Y...KO by 2
Oct. 30—Tom Nelson, White Plains.....L 4

JOSE M. VALDEZ

Argentine Lightweight

1951

Sept. 2—Martin Guerra, San Juan.....L 10
Oct. 13—Valeriano Mesa, Mendoza.....D
Nov. 7—Jose Gatica, Buenos Aires..KO by 6

NINO VALDEZ

Cuban Heavyweight

1948

Nov. 15—Doc Bee, Baltimore.....W 6
Nov. 26—Archie McBride, Reading.....L 8

1949

Jan. 28—Joe Louis, Tampa.....Exh. 4

1950

Feb. 7—Joe Louis, St. Petersburg....Exh. 4
Feb. 21—T. J. Bevil, Tampa.....KO 3
Mar. 14—Joe Louis, Houston...Exh. KO by 1
Aug. 19—Juan Vigo, Havana.....KO 1
Sept. 23—Aldo Rodriguez, Havana.....KO 1

1951

(Inactive)

RUDY (BABY) VALDEZ

Los Angeles, Calif., Welterweight

1948

Oct. 29—Ray Ramon, Hollywood....KO by 3
Nov. 8—Frankie Ray, Ocean Park..KO by 4

1949

Jan. 3—Ray Laurie, Ocean Park.....D 4
Jan. 7—Ray Acosta, Hollywood.....L 4
Jan. 14—Ray Acosta, Hollywood.....L 4
Feb. 1—Ray Perez, Los Angeles.....L 4
Feb. 8—Ray Perez, Los Angeles.....W 5
Feb. 14—Lonnie Hudson, Ocean Pk..KO by 2
Mar. 1—Tony Corrales, Los Angeles....D 4
July 8—Harry Black, Hollywood.....W 4

1950

Mar. 10—Gil Chavez, Hollywood.....L 4
Mar. 17—Cisco Saenz, San Diego.....L 4
Mar. 21—Johnny Novello, Los Angeles..L 4
Mar. 28—Chu Chu Jiminez, Los Angeles..L 6
May 26—Manuel Mendoza, Hollywood...L 4
June 19—Chuck Thompson, Los Angeles..W 4
June 23—Chuck Thompson, Hollywood...W 4
June 30—Tony Espinosa, Hollywood..KO by 3
July 25—Chu Chu Jiminez, Los Angeles..L 6
Aug. 7—George Kramer, Ocean Park...W 4
Aug. 22—Tony Espinosa, Los Angeles....L 4
Nov. 13—Bobby Lee, Ocean Park.....L 4
Nov. 17—Tello Cruz, Hollywood.....KO by 4

1951

Feb. 26—Juan Zavala, Ocean Park..KO by 2
Mar. 5—Eddie Harmond, Ocean Park..KO 1

ROY VALE

Houston, Tex., Bantamweight

1951

Mar. 27—Robert Alinaz, Houston.....D 4
Apr. 3—Robert Alinaz, Houston.....W 4
Apr. 24—Robert Alinaz, Houston.....W 4
June 25—Son Jennings, New Orleans....L 4
Sept. 18—Manuel Garcia, Houston.....D 4
Sept. 24—Robert Alinaz, Houston.....D 4
Oct. 2—Manuel Garcia, Houston.....L 4

MIKE VALERIO

Philadelphia, Pa., Middleweight

1951

Oct. 11—Johnny Andris, Philadelphia..KO 2
Oct. 23—Joey Greco, White Plains.....L 4
Oct. 27—Joey Greco, Brooklyn.....L 4

MEMO VALERO

Mexican Featherweight

1947

June 26—Monito Flores, Merida.....W 10
July 10—Monito Flores, Merida.....W 10
July 30—Luis Reyes, Mexico City.....KO 7
Sept. 20—Black Pico, Mexico City.....W 10
Oct. 25—Monito Flores, Mexico City....L 12
Dec. 6—Manuel Rivera, Mexico City....W 10

1948

Mar. 13—Monito Flores, Mexico City....L 12
May 29—Panchito Villa, Mexico City...KO 6

July 4—Manuel Ortiz, Mexicali, Mex. KO by 8
(World Bantamweight Title Bout)
Oct. 2—Luis Castillo, Mexico City.....W 12
Nov. 6—Jose Cardenas, Mexico City.....W 10

1949

May 21—Negro Sandoval, Mexico City KO 10
July 16—Manuel Ortiz, Mex. City...KO by 7
Aug. 13—Manny Ortega, El Paso.....KO 7
Sept. 17—Cachorro Herrera, Mex. City...L 10
Nov. 26—Cachorro Herrera, Mexico City W 12
Dec. 17—Luis Castillo, Mexico City KO by 9

1950

—Luis Castillo, Mexico City..KO by 9
Apr. 14—Conrad Castanon, El Paso..KO by 9
July 8—Luis Castillo, Mexico City.....W 12
Aug. 12—Diego Sosa, Havana.....KO by 6
Sept. 23—Baby Gonzales, Mexico City....L 10
Dec. 9—Panchito Uribe, Mexico City....L 10

1951

Apr. 22—Harold Dade, Mexico City WDis. 5
May 19—Gabriel Diaz, Mexico City KO by 4
July 21—Babe Gonzalez, Mexico City...W 12
Nov. 3—Lauro Sales, Mexico City.....W 10

LOU VALLES

New York, N. Y., Middleweight

1945

Apr. 7—Tony DeRosa, Brooklyn.....L 4
Apr. 24—Eric Best, Brooklyn.....KO 2
May 1—Jay Anderson, Brooklyn.....W 4
May 11—Al Seidman, New York.....W 4
May 24—Andy Faison, Brooklyn.....L 6
June 1—Tony DeRosa, New York.....L 4
June 12—Jimmy Davis, Brooklyn.....W 6
July 6—Burl Charity, New York.....L 4
July 23—Lee Black, L. I. C.....W 6
July 27—Johnny Eaton, New York.....W 6
July 30—Antonio Carmona, L. I. C.....W 6
Aug. 13—Bobby Berger, L. I. C.....W 8
Aug. 24—Irving Palefsky, New York.....W 6
Oct. 13—Sal Richie, Brooklyn.....L 8
Nov. 3—Verne Patterson, Brooklyn...KO 3
Nov. 30—Bobby Cummings, New York..W 8
Dec. 7—Lou Angelo, New York.....W 6

1946

Jan. 28—Charley Howard, N. Y. C.....KO 5
Feb. 1—Bill Jiggs Donahue, N. Y. C....W 6
Mar. 1—Irving Palefsky, N. Y. C.....W 6
Mar. 29—Howie Brodt, N. Y. C.....W 6
May 7—Tony Marteliano, Brooklyn ....W 8
Aug. 23—Tiger Nelson, Long Beach .....W 8
Sept. 27—Vince LaSalva, N. Y. C.....L 6
Nov. 12—Vic Costa, Brooklyn .....KO 7

1947

Jan. 31—Vinnie Rossano, N. Y. C.....W 8
Mar. 24—Tony Riccio, N. Y. C.....D 10
Apr. 22—Jimmy McDonough, L. I. City..W 8
May 26—Norman Rubio, Brooklyn.....L 8
Aug. 15—Tony Riccio, N. Y. C.....L 10
Nov. 22—Norman Rubio, Jersey City KO by 6

1948

Jan. 16—Joe Governale, New York.....L 8
Jan. 29—Mickey Doyle, Youngstown, O..L 10
Apr. 20—Mickey Doyle, Cleveland...KO by 6
July 2—Herbie Kronowitz, New York..L 8
July 30—Tony Janiro, New York.....L 8
Oct. 25—Tony Janiro, Toledo.....D 10

1949

Jan. 24—Joe DeJohn, Buffalo.....KO by 1
Mar. 1—Morris Reif, Brooklyn.....KO 4
Mar. 15—Vic Dellicurti, Brooklyn.....W 8
July 25—Herbie Kronowitz, Brooklyn....L 8
Sept. 14—Paddy Young, New York.....L 8
Oct. 22—Vinnie Cidone, Brooklyn...KO by 4
Dec. 14—Norman Kelly, New York.....W 8

1950

Jan. 31—Jimmy Flood, Toledo.....L 10
Mar. 10—Bobby Dykes, New York...KO by 6
July 7—Gene Boland, Long Beach.....W 8
Oct. 14—Jimmy Herring, Brooklyn.....L 6
Oct. 28—Rocky Compitello, Brooklyn..KO 2
Nov. 18—Roger Donahue, Brooklyn....KO 7

1951

Jan. 20—Jimmy Herring, Brooklyn.....W 8
Feb. 24—Mario Moreno, Brooklyn.....W 8
May 5—Sonny Levitt, Brooklyn.....W 8
Nov. 10—Jimmy Herring, Brooklyn.....L 8
Dec. 29—Hurley Sanders, Brooklyn.....W 8

TITO VALLES

New York Featherweight

1945

July 18—Louis Langley, Union City...KO 3
July 24—Jimmy Callura, Union City ....D 4
Aug. 7—Carlos Ramos, Union City ....KO 1
Sept. 12—Lou Castro, Elizabeth .....D 4
Sept. 25—Al Fein, Jersey City .....W 4
Oct. 9—Percy Idlett, Jersey City.....W 4
Oct. 15—Jimmy Potts, Newark.....W 4
Oct. 24—Percy Idlett, Jersey City.....KO 2
Oct. 29—Tommy Demantis, Newark.....D 4
Nov. 27—Ellsworth Simley, Jersey City..W 4
Dec. 6—Percy Idlett, New Brunswick..W 4
Dec. 17—Willie Elam, Newark .....KO 2

1946

Jan. 24—Chuck Burton, New Brunswick..W 4
Feb. 7—Carlos Ramos, Highld. Park..KO 1
Feb. 14—Sammy Zelman, Highland Pk...W 4
Feb. 22—Sammy Zelman, Bayonne.....W 4
Apr. 4—Sammy Zelman, Highland Pk..W 6
May 2—George Wright, N. Brunswick..W 6
Oct. 14—Clem Rodriquez, Stamford....KO 2
Oct. 24—Freddie Herman, Highland Pk..L 6
Nov. 9—Joe Garcia, Brooklyn .....D 6
Nov. 30—Kenny Haines, Brooklyn .....D 6
Dec. 5—Raul Roque, Highland Park...KO 5

1947

Jan. 10—Phil Thomas, N. Y. C.....KO by 3
Feb. 17—Raphael Verdijo, New Haven...L 4
Feb. 21—Mike Bitet, N. Y. C.....KO 3
Mar. 18—Lou Langley, Brooklyn.....W 6
Mar. 24—Ralph LaSalle, N. Y. C.....KO 2
Apr. 1—Lou Langley, Brooklyn.....W 6
Apr. 8—Guillermo Roberts, L. I. City...W 6
Apr. 22—Phi Thomas, Brooklyn.....KO 4
May 19—Julio Garcia, N. Y. C.....W 6
June 16—Guilermo Roberts, Brooklyn..KO 2
June 30—Pete Ferrente, Brooklyn.....D 6
July 4—Guilermo Roberts, Long Beach KO 2
Aug. 11—Jimmy Hegeman, Brooklyn....W 6
Aug. 22—Tony Ferrara, Long Beach.....W 6
Sept. 5—Frankie Pucci, N. Y. C.....D 6
Oct. 7—Stanley Tischler, Brooklyn.....W 6
Oct. 21—George Knox, White Plains....W 6
Oct. 24—George Knox, N. Y. C.....L 6
Oct. 28—Marvin Dick, Brooklyn.....W 6
Dec. 8—Joe Gamby, N. Y. C.....W 6
Dec. 19—Joe Gamby, N. Y. C.....W 4

1948

Feb. 9—Guilermo Roberts, New York..W 6
Feb. 23—Bobby Polowitzer, New York..L 8
Mar. 16—Tom Collins, New York...KO by 1
June 18—Jimmy Morioka, New York....D 6
July 2—George Wright, New York.....W 6
Aug. 2—Jimmy Morioka, Brooklyn....W 6
Sept. 3—George Wright, New York.....W 8
Oct. 21—Jimmy Callura, Jersey City....W 6
Nov. 16—Jimmy Callura, Jersey City.....W 8

1949

Jan. 17—Wally Doktor, Newark.....KO 6
Jan. 26—Danny Martin, New York.....W 8
Feb. 28—Joe Gamby, Newark.....W 8
Mar. 28—Joe Gamby, Newark.....KO 6
Apr. 11—Archie Devino, Newark...KO by 3
Aug. 9—Jimmy Hegeman, Norwalk....KO 7
Nov. 2—Jerry Kortright, New York...KO 8

1950

Jan. 31—Bill Bossio, New York.....L 8
Mar. 18—Talbert Anderson, Brooklyn..KO 3
Apr. 17—Filberto Osario, Newark.....L 8
July 14—Manuel Baptista, Long Beach..W 6
Aug. 21—Richard Crump, Brooklyn.....W 6
Nov. 7—Pat Marcune, New York.....W 8
Dec. 5—Tony Longo, New York.....W 8

1951

Dec. 18—George Sinclair, White Plains KO 5

BLACKIE VANDERVEER

Seattle, Wash. Lightweight

(Started fighting in 1948, early record unavailable.)

1949

Jan. 12—Red Garrison, Spokane .....W 6
Feb. 3—Hal Robbins, Vancouver .....W 6
Feb. 16—Al Cowan, Spokane .....W 6
Apr. 1—Al Davis, Tacoma .....D 4

Apr. 5—Mickey Gimbel, Portland ----L 6
May 18—Joey Ortega, Spokane ----D 10
Sept. 6—Buddy Gilman, Seattle ----D 6
Nov. 3—Al Cowan, Spokane ----L 8

1950

May 16—Marvin Smith, Seattle----L 4
Aug. 1—Ken McPhee, Vancouver----L 8
Oct. 20—Joey Ortega, Portland----W 4
Nov. 3—Willie Donnelly, Portland----W 4
Nov. 9—Lyle Kehoe, Vancouver----W 6

1951

Jan. 15—Proctor Heinhold, Edmonton---L 10
Mar. 5—Ken McPhee, Vancouver ----L 8
Apr. 25—Little Papa Brown, Tacoma---W 6
June 14—Little Papa Brown, Tacoma---W 6
July 27—Little Papa Brown, Seattle----D 4
Aug. 14—Al Pinky Cowan, Spokane---KO 3
Aug. 21—Bobby Doll, Portland----L 4
Sept. 12—Al Cowan, Spokane----KO by 2
Oct. 10—Tony Alvarez, Longview----D
Oct. —Billy O'Donnelly, Longview---L 6
Oct. 18—Joey Velez, Vancouver, B. C. KO by 6
Dec. 2—Walter Gherke, Vancouver, B. C. ----W 6

GURNEY VAN HOOK

Trenton, N. J., Featherweight

1950

Feb. 1—Al Hunter, New York----KO 2
Feb. 8—Joe Torrens, New York----L 6
Feb. 14—Tommy Tipping, New York---W 6
Mar. 16—Filberto Osario, Brooklyn----D 6
Apr. 14—Sam Kelsey, Washington----L 6
May 5—Pat Thomas, Washington----KO 5
July 24—Sam Kelsey, Washington----L 6
Aug. 3—Dick Howard, Brooklyn----L 6

1951

Feb. 26—Little Dynamite, Washington ----KO by 8

JESUS (CHICO) VARONA

Cuban Welterweight

1945

Apr. 28—Pedro Ibanez, Havana----W 6
June 23—George Cruz, Havana----W 4
Sept. 8—Baldomero Aldama, Havana--KO 3
Nov. 10—Gilberto Dominguez, Havana-KO 2

1946

June 22—Kid Gavilan, Havana ----L 10

1947

Jan. —Aquilino Allen, Havana ----KO 6
Feb. 12—Young Finnigan, Panama ---KO 7
—Kid Pambele, Nicaragua----L 10
Apr. 13—Kid Pambele, Panama----L 10
—Dan Calcagno, Panama ----KO 3
July —Tito Despaigne, Panama ----L 10
—Al Tejada, Panama ----KO 4
Dec. 20—Kid Pambele, Nicaragua----L 10

1948

July 18—Tito Despaigne, Panama----W 10
Nov. 18—George Johnson, Philadelphia W 6
Dec. 9—Honey Johnson, Philadelphia --W 8
Dec. 30—Billy Nixon, Philadelphia----KO 7

1949

Jan. 13—Herman McCray, Philadelphia-W 8
Jan. 27—Primos Cutler, Philadelphia-KO 2
Feb. 23—Chet Vinci, Philadelphia ----KO 1
Mar. 7—Gene Burton, Philadelphia ---L 10
Mar. 28—Roy Carter, New York ----KO 2
Apr. 28—Stonewall Jackson, Phila. ----W 8
May 9—George Costner, Phila.----KO by 10
June 8—Vince Turpin, Pittsburgh ----W 10
July 18—Bobby Lee, Philadelphia ----L 8
Aug. 25—Charley Milan, Atlantic City --W 10
Sept. 6—Charley Cotton, Philadelphia--W 8
Oct. 26—Jimmy King, Philadelphia----L 8
Nov. 16—Young Finnegan, Panama---KO 5

1950

Mar. 12—Miura Monagas, Venezuela---KO 5
—Joe Alberto Diaz, Venezuela-KO 8
—Jose Alberto Diaz, Venezuela---W 10
May 6—Bobby Mann, Havana----KO 9
—Young Finnegan, Panama----KO —
May 19—Stonewall Jackson, Havana---KO 2
June 3—Bobby Lee, Havana----KO 3
June 17—Danny Womber, Havana----W 10
July 15—Danny Womber, Havana----W 10
Sept. 2—Bucky Slocum, Havana----KO 5
Sept. 23—Charley Spicer, Havana----W 10
Oct. 29—Isaac Jenkins, Havana----W 10
Nov. 11—Cheo Olivera, Sgo. de Cuba--KO 2

1951

Mar. 31—Jimmy King, Havana----L 10
Apr. 5—Tony Armenteros, Camaguey--W 10
Apr. 21—Kid Pambele, Havana----KO 4
May 19—Kid Charolito, Havana---KO by 1 (Cuban Title)
Sept. 22—Julio Pedroso, Havana----KO 9
Oct. 20—Chico Pacheco, Havana----KO 7

JULIAN VARONA

Cuban Lightweight

1950

Aug. 3—Orlando Zulueta, Havana----L 10
Aug. 26—Miguel Mendivil, Havana----L 10

1951

Mar. 31—Rafael Martinez, Cienfuegos--KO 6
Apr. 21—Baby Gavilan, Santiago----L 10
July 7—Baby Gavilan, Cienfuegos----W 10
Aug. 4—Basilio Garcia, Camaguey----L 10
Oct. 27—Bombom Oriental, Camaguey--L 10
Dec. 22—Floro Hita, Cienfuegos----W 10

TOMMY VARSOS

Milwaukee, Wis. Middleweight

1946

July 18—Joe Beauford, Chicago----KO 2
Aug. 12—Henry Mills, Milwaukee----KO 2
Aug. 26—Johnny Dillinger, Milwaukee--W 4
Sept. 17—Mickey Wilson, Milwaukee--KO 3
Sept. 19—Ray Cervantes, Chicago----L 4
Oct. 11—Tom Kiddy, Milwaukee----L 4
Nov. 4—Ruben Meyer, Chicago----L 4

1947

May 26—Danny Nolan, Chicago ----KO 1
June 18—Bob Cane, Milwaukee ----KO 1
June 23—George Sheppard, Chicago ---L 5
July 14—Dan Hickey, Chicago ----L 4
July 24—John Bazal, Milwaukee----W 4
Aug. 4—Ken Madsen, Chicago ---KO by 2
Aug. 20—John Bazal, Milwaukee----KO 2
Oct. 20—Troy Gray, Milwaukee ----W 4
Oct. 28—Robert Cotton, Milwaukee --KO 2
Nov. 11—Dave Green, Milwaukee ---KO 2
Dec. 2—Norman Horton, Milwaukee---L 6
Dec. 16—Fred Kroger, Chicago----W 4

1948

June 7—Bobby James, New York--KO by 3
Sept. 16—Johnny Fisher, Brooklyn----D 4
Sept. 28—Henry Caballero, New York---D 6
Oct. 5—Eddie Marno, New York----L 6
Oct. 9—Bobby Baldwin, Brooklyn----L 6
Oct. 14—Bob Brown, New York---KO by 1
Oct. 23—Armando Amanini, Brooklyn-KO 2
Nov. 6—Norman Kelly, Brooklyn----KO 1
Nov. 20—Bill Dooley, Brooklyn----W 6
Dec. 4—Mario Marino, Brooklyn----KO 3
Dec. 18—Jimmy Herring, Brooklyn----D 8

1949

Jan. 22—Buddy Jackson, Brooklyn ---W 8
Feb. 5—Mike Santonino, Bklyn.----KO 3
Feb. 26—Gene Boland, Brooklyn ----L 8
Mar. 19—Tony Bertucci, Brooklyn ----L 8
Apr. 30—Gaby Ferland, Brooklyn ----L 8
June 20—Herbie Kronowitz, Bklyn--KO by 3
Aug. 3—Roy Carter, New York---KO by 3
Oct. 9—Ben Jones, Brooklyn----KO by 5

1950

Apr. 20—Joe Giardello, Brooklyn---KO by 1
Sept. 30—Mel Goldsmith, Brooklyn----D 6
Nov. 17—Freddy Menna, New York----W 6
Dec. 2—Jimmy Herring, Brooklyn ----L 6

1951

Mar. 5—Rocky Castellani, Wilkes-Barre ----KO by 7
Mar. 12—Rocky Brisebois, Montreal-KO by 5

BABY VASQUEZ

Mexican Featherweight

1950

Apr. 19—Salvador Molina, Mexico City--W 10
May 1—Panchito Uribe, Mexico City---L 10
May 6—Beto Carbajal, Mexico City---W 10
June 17—Gaby Macias, Mexico City----L 10
Oct. 18—Lupe Diaz, Mexico City----W 10
Oct. 21—Bombon Padilla, Mexico City--W 10

Nov. 11—Alfonso Ortiz, Mexico City-----L 10
Dec. 9—Beto Couary, Mexico City-----L 10

1951

Jan. 30—Gabe Macias, Mexico City-----W 10
Feb. 3—Babe Escalante, Mexico City--KO 1
Feb. 24—Chinito Young, Mexico City---W 10
Mar. 31—Ramon Tiscareno, Mexico City-W 10
June 13—Baby Ruelas, Mexico City------W 10
July 27—Juan Padilla, Tampico----------L 10
Aug. 18—Pancho Velasco, Mexico------KO 4
Sept. 19—Benny Luna, Mexico City-----W 10
Dec. 22—Beto Couary, Mexico City-----W 10

EVERETT VASQUEZ

Los Angeles, Cal., Middleweight

1951

Aug. 7—Willie Vaughn, Los Angeles----L 4
Aug. 31—Paul Kennedy, Hollywood----KO 1
Sept. 11—Willie Vaughn, Hollywood-----W 4

JOE VASQUEZ

Houston, Tex., Lightweight

1951

June 12—Pete Perrazae, San Antonio---KO 1
Aug. 3—Johnny Guebara, Corpus Christi ----------W 4
Sept. 18—Don Glen, Houston----------W 4
Oct. 2—Don Glen, Houston----------W 4
Oct. 16—Billy Morgan, Houston----------L 6

RUDY VASQUEZ

Glendal, Calif., Lightweight

1948

Feb. 6—Al Arenas, Hollywood ----------D 4
Mar. 5—Pancho Celaya, Hollywood----W 4
Apr. 5—Roberto Galvan, San Diego----W 6
Apr. 16—Trini Perez, Hollywood--------W 4
May 7—Roland Delgado, Hollywood----W 4
May 15—Roland Delgado, Hollywood-----D 4
June 18—George Mendoza, Hollywood--KO 2
July 30—Clarence Marvin, Hollywood--W 4
Aug. 6—Clarence Marvin, Hollywood--KO 4
Sept. 21—Billy Herrera, Los Angeles----D 3
Oct. 8—Joe Robleto, Hollywood--------W 6
Nov. 5—Rocky Haro, Hollywood--------D 6

1949

Sept. 9—Jackie Blair, Hollywood --KO by 7
Oct. 6—Jimmy Savala, Fresno----------W 10
Dec. 7—Jackie Blair, Fresno ----------W 10

1950

Mar. 13—Lauro Salas, Ocean Park--------L 10
Apr. 20—Rudy Garcia, South Gate--KO by 4
May 15—Rudy Garcia, Ocean Park------L 10
Aug. 11—Rudy Garcia, Hollywood---KO by 4

1951

Apr. 27—Felix Ramirez, San Francisco--L 8

TONY VASQUEZ

Tampico, Mexico, Featherweight

1948

Aug. 6—Rafael Rosales, Mexico City--KO 6
Aug. 13—Pedro Zamarripa, Mexico City ----------KO 3
Aug. 28—Chuy Gomez, Tampico--------KO 3
Sept. 11—Luis Kid Chepo, Tampico-----KO 2
Sept. 18—Lorenzo Robles, Tampico----KO 3
Oct. 1—Negro Sandoval, Tampico-----W 10
Oct. 13—Chilindrina Valencia, Tampico-W 10
Oct. 29—Chale Robles, Tampico--------W 10
Nov. 27—Freddy Garcia, Tampico------KO 3

1949

Jan. 15—Tapon Serratos, Tampico-----KO 3
Jan. 22—Baby Zaragoza, Tampico------KO 1
Feb. 12—Baby Morales, Tampico--------W 10
Mar. 12—Chico Garces, Tampico-------KO 2
Mar. 19—Halcon Tabasqueno, Tampico--W 10
Apr. 9—Baby Morales, Tampico--------L 12
May 7—Baby Morales, Tampico--------L 10
July 9—Eddy Navarrete, Tampico----KO 5
July 16—Filiberto Osorio, Tampico-----W 10
July 23—Manuel Ortiz, Mexico City-KO by 4
Aug. 6—Baby Morales, Tampico------KO 4

1950

Jan. 7—Panchito Uribe, Tampico------W 10
Jan. 14—Luis Castillo, Tampico-----KO by 9
Jan. 28—Joe Martinez, Tampico-------KO 2
Apr. 22—Chucho Alonso, Tampico------W 10
June 15—Baby Ruiz, Tampico----------KO 4
June 20—Lino Botello, Tampico---------W 10
July 10—Chebo de la Torre, Tampico---W 10
July 21—Juan Padilla, Tampico----------L 10
Aug. 11—Rolando Delgado, Tampico--TKO 5
Aug. 19—Baby Ruiz, Tampico----------KO 8
Sept. 9—Pancho Velazco, Tampico-----KO 5
Nov. 4—Memo Valero, Tampico--------KO 2
Nov. 13—Beto Couary, Tampico---------W 10
Dec. 23—Manuel Baby Cruz, Tampico--KO 8

1951

Jan. 13—Beto Couary, Tampico---------D 10
Mar. 31—Chocolate Ramos, Tampico---KO 2
Apr. 14—Joe Arguelles, Tampico--------W 10
May 26—Pedro Ramirez, Mexico--------W 10
June 21—Zurdo Alvarez, Tampico-------KO 6
July 21—Gabriel Diaz, Tampico-----KO by 3
Aug. 4—Lino Botello, Tampico----------L 10
Sept. 15—Lino Botello, Tampico--------KO 7

WILLIE VAUGHAN

Hollywood, Cal., Middleweight

1951

July 6—Richie Lopez, Hollywood-------W 4
Aug. 7—Everett Vasquez, Los Angeles--W 4
Aug. 9—Loren Pro, Hollywood---------W 4
Aug. 31—Richie Lopez, Hollywood-------D 4
Sept. 11—Everett Vasquez, Hollywood---W 4

AUGUSTINE VEGA

Mexican Lightweight

1951

Feb. 20—Johnny Miller, San Jose-------W 6
Feb. 23—Gerard Munoz, Hollywood----KO 5
Mar. 21—Joe Lopez, Sacramento----KO by 5
Apr. 11—Joe Lopez, Oakland--------KO by 8
Nov. 7—Ceferino Montero, Mexico City W 10

JOHNNY VEGA

Los Angeles, Calif. Welterweight

1949

June 20—Jimmy Stewart, Ocean Park ---L 4
July 18—Jimmy Stewart, Ocean Park---W 4
Sept. 29—Frank Dominguez, Los Angeles-W 4

1950

Apr. 14—Stormy Chambers, Hollywood ----------KO by 4
June 2—Tommy Manawis, Hollywood---W 4
June 19—Bojangles Brewer, Ocean Park-W 4
July 7—Al Casanova, Hollywood--------L 4
Dec. 22—Dino Burns, Hollywood---------L 4

1951

May 25—Tiger Flowers, Hollywood------L 4
Dec. 4—Dino Burns, Los Angeles-------D 4
Dec. 11—Dino Burns, Los Angeles---KO by 4

TOMAS VEGA

Cuban Bantamweight

Born, Dec. 21, 1929, Havana.

1947

May 21—Antonio Franco, Mexico City---W 10
June 28—Alfonso Pages, Havana --------D 6
July 26—Jose Altamirano, Havana -------W 8
Aug. 16—Manuel Armenteros, Havana----L 8
Nov. 8—Fernando Amante, Havana------D 8
Nov. 29—Amado Mir, Havana ----------KO 7
(Cuban Flyweight title bout)
Dec. 27—Luis Felipe Fuentes, Havana----L 10
(Cuban Flyweight title bout)

1948

Mar. 5—Miguel Cairo, Havana --------KO 4
Apr. 24—Angel Sanchez, Havana --------W 6
May 24—Luis Felipe Fuentes, Havana----L 10
July 7—Luis Moret, Havana ----------KO 1
July 31—Mario Rivero, Havana --------W 8
Oct. 2—Amado Mir, Havana ----------KO 4

1949

Jan. 9—Carlos Valdes, Havana --------W 6
Mar. 31—Miguel Cairo, Havana --------KO 3
Apr. 2—Mario Noa, Matanzas----------KO 4
Apr. 16—Ben Serpi, Havana ----------KO 7
Apr. 30—Black Pico, Havana--------W Dis. 6
July 9—Frank Berrio, Havana --------KO 3
July 16—Juan Alvarez, Havana -------KO 1
Sept. 24—Luis Mesa, Havana ----------W 6
Oct. 15—Lazaro Mazorra, Havana ----KO 2

1950

Aug. 19—Manuel Perdomo, Havana——W 8
Sept. 16—Alfonso Pages, Camaguey——W 8
Oct. 22—Alfonso Pages, Camaguey——W 10
Nov. 18—Orlando Echeverria, Havana——L 8

1951

Jan. 19—Ray Lancaster, Miami——W 10
Jan. 26—Pat Iacobucci Palm Beach——L 10
May 12—Manuel Armenteros, Havana——KO by 4
Sept. 15—Luis Galvani, Havana——KO by 4
Nov. 30—Black Pico, Havana——L 8

CHICO VEJAR

Stamford, Conn., Welterweight

Born, September 5, 1931.

1950

Mar. 25—Danny Rubino, Brooklyn——KO 2
Mar. 30—Bobby Gainsville, Brooklyn——W 4
Apr. 6—Frankie Fisher, New York——KO 3
June 12—Phil Rizzo, Brooklyn——W 4
June 26—Jack Randolph, Brooklyn——W 4
July 6—Ed Rawlings, Brooklyn——KO 3
July —Fox Williams, Staten Island——W 4
July 10—Fred Westram, Brooklyn——KO 3
July 17—Herbert Elly, Staten Island——KO 6
July 24—Sammy Wigfall, Brooklyn——KO 3
Aug. 9—Joe Greco, Jersey City——KO 3
Aug. 30—Fox Williams, Norwalk——KO 2
Sept. 14—George Flores, Brooklyn——KO 2
Sept. 23—Al Mouzon, Brooklyn——KO 3
Oct. 3—George Burrows, New York——W 6
Nov. 7—Kelly Duncan, New York——W 6
Nov. 18—Larry Gassa, Brooklyn——W 6
Nov. 28—Kelly Duncan, New York——KO 4
Dec. 11—Duke Jenkins, Stamford——KO 3
Dec. 22—Andy Viserto, New York——KO 2
Dec. 30—Jay Parlin, Brooklyn——KO 3

1951

Jan. 8—Jo Jo Moore, Stamford——KO 2
Jan. 26—Art Suffoletta, N. Y.——KO 4
Feb. 1—Benny Smith, Stamford——KO 2
Feb. 16—Joey Atria, N. Y.——W 8
Mar. 18—Al Guido, Brooklyn——W 8
Mar. 23—Sonny Luciano, N. Y.——W 8
Apr. 25—Billy Murphy, N. Y.——W 8
June 11—Floro Hita, Stamford——W 8
June 28—Jimmy Hatcher, Thompsonville——KO 2
July 11—Hermie Freeman, Bridgeport——KO 7
July 23—Billy Wyatt, Stamford——KO 7
Sept. 21—Eddie Compo, N. Y.——L 10
Oct. 12—Lou Volpe, N. Y.——W 10
Nov. 20—Jimmy Snedeker, Newark——KO 3
Dec. 5—Terry Young, Cleveland——KO 5
Dec. 19—Carmine Fiore, New York——W 10

PANCHO VELASCO

Mexican Featherweight

1950

Aug. 16—Lupe Diaz, Mexico City——L 10
Aug. 26—Gabriel Diaz, Mexico City——L 10
Oct. 25—Roberto Rodriguez, Mexico City——L 10

1951

Feb. 14—Babe Escalante, Mexico City——KO 3
Feb. 28—Gabe Macias, Mexico City——L 10
Apr. 18—Ramon Riscareno, Mexico City——KO by 3
June 6—Benny Luna, Mexico City——L 10
July 18—Morelia Kid, Mexico City——KO by 7
Aug. 18—Babe Vasquez, Mexico City KO by 4
Sept. 19—Salvador Molina, Mexico City——L 10
Oct. 24—Chico Martinez, Mexico City——L 10

CLIFF (CHICO) VELEZ

Freeport, N. Y., Welterweight

1951

Oct. 30—Frankie Morizio, Brooklyn——KO 1
Nov. 19—Avelino Fiel, New York——L 4
Nov. 24—Danny Taylor, Brooklyn——L 4
Nov. 29—Izzy Zotto, Brooklyn——W 4
Dec. 3—Danny Taylor, New York——L 4
Dec. 10—Billy Murphy, New York——KO 2

JOE VELEZ

Seattle, Wash. Lightweight

1947

Oct. 8—Cedric Flournoy, Everett——W 4
Nov. 30—Cedric Flournoy, Vancouver——KO 4
Dec. 2—Joey Ortega, Vancouver——W 6

1948

Jan. 14—Cedric Flournoy, Spokane——W 4
Jan. 27—Joe Vandeveer, Spokane——KO 4
Feb. 10—Paulie Cook, Spokane——KO 3
Mar. 2—Joey Dolan, Spokane——W 10
Mar. 23—Bobby Richards, Seattle——W 8
Apr. 2—Buddy Washington, Spokane KO 3
June 8—Charlie Johnson, Seattle——L 10
June 29—Joey Ortega, Spokane——W 10
July 27—Buddy Washington, Spokane——KO 1
Sept. 8—Charlie Johnson, Spokane——W 10
Oct. 27—Joey Dolan, Spokane——KO 8
Nov. 17—Keith Nuttall, Spokane——W 10
Nov. 24—Joey Clemo, Spokane——D 10

1949

Jan. 12—Joey Clemo, Spokane——D 10
Feb. 16—Harold Dade, Spokane——L 10
Mar. 21—Aaron Tart, Philadelphia——W 6
Apr. 20—Joey Clemo, Spokane——W 10
May 27—Jackie Blair, Hollywood——D 10
June 8—Bill Eddy, Spokane——L 10
Aug. 10—Bill Eddy, Spokane——W 10
Sept. 20—John L. Davis, Seattle——L 10

1950

Mar. 16—Eddie Chavez, San Francisco——L 10
Aug. 16—Wilf Desjardins, Spokane——W 10
Aug. —Joey Ortega, Spokane——W 10
Sept. 4—Buddy Sloan, Winnemucca, Nev.——KO 2
Oct. 21—Carlos Chavez, Spokane——W 10
Nov. 14—Ernie Kemick, Calgary——KO 4
Dec. 16—George Dunn, Edmonton——L 10

1951

Feb. 5—Jesse Flores, San Francisco——L 10
May 16—George Dunn, Calgary——W 10
May 31—George Dunn, Edmonton——L 10
Oct. 18—Black Vanderveer, Vancouver KO 6
Nov. 14—Pinky Cowan, Spokane——W 10
Nov. 18—Rudy Zadell, Edmonton——W 10

JUAN EVANGELISTA VENEGAS

Puerto Rico, Featherweight

1950

—William Hernandez, San Juan——W 10
—Jerry Kortright, San Juan——W 10
—Adolfo Castro, San Juan——W 10
—Kid Loyola, San Juan——W 10
—Juan Melendez, San Juan——W 10
—Max Morales, San Juan——L 10

1951

—Jose Colon Garcia, San Juan——KO 6
June 7—Ramon Hernandez, San Juan——W 10
Aug 21—Rafael Pichardo, San Juan——KO 7

CAL VERNON

Milwaukee, Wis., Light Heavyweight

1949

Sept. 19—Lance Harris, Chicago——W 4
Nov. 18—Virgil Strauss, Chicago——D 6
Dec. 14—Willie Coleman, Milwaukee——KO 1
Dec. 28—Henry Jones, Milwaukee——KO 2

1950

Jan. 18—Larry Watson, Milwaukee——W 6
Jan. 31—Virgil Strauss, Sheboygan——W 6
Feb. 11—Gib Jones, Appleton——KO 1
Feb. 21—Larry Watson, Milwaukee——KO 5
Mar. 22—Lou King, Milwaukee——L 6
Mar. 30—Lou King, Milwaukee——W 6
Apr. 12—Bill Davis, Milwaukee——W 6
May 16—Lance Harris, Milwaukee——KO 2
May 24—Bill Davis, Green Bay——KO 2
June 14—Roger Griffin, Milwaukee——KO 1
June 27—Clint Bacon, Milwaukee——L 6
Aug. 25—Lou King, Minocqua, Wis.——W 8
Sept. 6—Marty Marshall, Milw.——KO by 3
Oct. 30—James Hardy, Holyoke——KO 1

1951

May 28—Eddie Taylor, Milwaukee——W 6
Oct. 1—Jeff Dyer, Holyoke——KO by 7

LUIS VILLA

Mexican Flyweight

1951

Apr. 14—Babe Cruz, Mexico City——D 10
Aug. 8—Memo Sanchez, Mexico City——L 10
Sept. 26—Gildardo Bracho, Mexico City KO 10
Oct. 3—Santiago Campos, Mexico City L 10
Oct. 31—Vaselinas Moreno, Mexico City W 10

PANCHO VILLA

Lawrence, Mass., Bantamweight

1950

Oct. 16—Johnny O'Brien, Boston.....L 6
Nov. 13—Teddy St. Jean, Providence.....KO by 6
Dec. 18—Johnny O'Brien, Boston.....L 6

1951

Jan. 29—Johnny O'Brien, Boston.....L 6
Feb. 12—Johnny O'Brien, Providence.....L 6
Feb. 19—Tony Scott, Boston.....KO 1
Mar. 12—Paul Hally, Providence.....KO 2

CHET VINCI

Utica, N. Y., Light Heavyweight

1946

Mar. 3—Otis Jackson, Honolulu.....W 4
Mar. 17—Otis Jackson, Honolulu.....W 6
Mar. 31—Joe Medrano, Honolulu.....W 6
Apr. 6—Flashy Sebastian, Honolulu.....L 8
May 10—Jimmy Sweatt, Honolulu.....KO 2
May 5—Jimmy Sweatt, Honolulu.....W 4
May 31—Joe Medrano, Honolulu.....W 5
July 18—Johnny Sheppard, Utica.....L 6
Aug. 21—Len Taglia, Utica.....D 8
Oct. 2—Charley Zivic, New Orleans.....L 10
Oct. 14—Joey Falco, Scranton.....L 10
Oct. 28—Al Mazanoble, Rochester.....L 8
Nov. 25—Joey Falco, Scranton.....KO by 9

1947

Jan. 20—Freddy Patterson, Rochester.....W 6
Mar. 10—Richie Orange, Newark.....L 8
May 12—Billy Seep, Scranton.....W 8
June 3—Len Taglia, Utica.....L 8
June 18—Sonny Horne, Utica.....W 8
July 17—Howard Brodt, Utica.....L 8
Aug. 13—Eddie Smith, Utica.....L 8
Sept. 11—Sonny Horne, Utica.....D 8
Sept. 25—Sonny Horne, Youngstown.....L 10
Nov. 20—Eddie Smith, Binghampton.....KO 8

1948

Jan. 6—Joey DeJohn, Syracuse.....KO by 7
Jan. 27—Lee Sala, Pittsburgh.....KO by 1
Mar. 1—Harold Green, Brooklyn.....KO by 6
June 16—Joe DiMartino, Norwalk.....L 10
July 7—Roger Whynott, Utica.....W 10
July 12—Tony Janiro, Brooklyn.....L 8
Aug. 12—Nick Kashuba, Utica.....W 10
Sept. 9—Billy Kilroy, Scranton.....L 8
Sept. 27—Tony Elizondo, Miami.....D 10
Oct. 18—Nick Kashuba, Scranton.....L 10
Nov. 1—Joe Rindone, Boston.....L 10
Dec. 6—Joe Danos, Miami.....KO by 7

1949

Jan. 15—Jimmy Herring, Brooklyn.....L 8
Feb. 7—Joe Blackwood, Washington, D. C.....KO by 1
Feb. 23—Chico Varona, Phila.....KO by 1
May 18—Sam Crawford, Syracuse.....L 6
Nov. 1—Wilbur Wilson, New Bedford.....L 8

1950

(Inactive)

1951

Jan. 10—Tommy Samon, Jacksonville.....KO 6
Mar. 16—Pat Byers, Reading.....KO by 2

JOHN VINEGAR

Cincinnati, O., Light Heavyweight

1950

June 14—Sam Reese, Cincinnati.....W 6
July 25—Ronnie Wolf, Cincinnati.....W 6
Sept. 25—Mose Brown, Huntington.....L 6

1951

Mar. 6—Ronnie Wulf, Cincinnati.....L 6
Apr. 9—Hosea Chapman, Huntington.....KO by 6
July 26—Hosea Chapman, Beckley.....L 8

VINNIE VINGO

New York, N. Y., Welterweight

1950

Dec. 21—Larry Mullins, Brooklyn.....KO 3

1951

Jan. 2—Irv Gerhardt, White Plains.....KO 3
Jan. 30—Jimmy Carden, White Plains.....KO 1
Feb. 13—Joey Klein, White Plains.....L 4
Feb. 21—Herb McMullin, N. Y.....W 4

ROSS VIRGO

Rochester, N. Y., Welterweight

Born, Nov. 9, 1929.

1948

Oct. 14—Mario Gizzo, Syracuse.....KO 1
Oct. 26—Tommy Shonk, Buffalo.....W 4
Nov. 1—Bruce Walters, Rochester.....KO 3
Nov. 15—Chico Prado, Rochester.....KO 1
Nov. 23—Glen Massey, Buffalo.....KO 3
Dec. 7—Tommy Spencer, Buffalo.....KO 3
Dec. 21—Ernie Hall, Rochester.....W 6

1949

Jan. 20—Billy Borne, Rochester.....W 8
Jan. 25—Rolly Johns, Rochester.....W 6
Feb. 3—Chester Rico, Rochester.....W 8
Feb. 22—Ted Bussey, Buffalo.....W 8
Mar. 15—Patsy Brandino, Buffalo.....W 8
Mar. 31—Dave Andrews, Rochester.....W 8
June 6—Johnny Kaufman, Rochester.....W 10
July 25—Cliff Hart, Rochester.....W 10
Sept. 7—Tony Pellone, Rochester.....W 10
Oct. 4—Mario Marino, Buffalo.....W 8
Oct. 26—Charley Salas, Miami.....W 10
Nov. 12—Al Hersh, Miami.....W 10
Nov. 25—Lester Felton, Detroit.....L 10

1950

(Inactive)

1951

Mar. 9—Jimmy Milligan, Syracuse.....KO 4
Mar. 12—Johnny Cunningham, Baltimore.....W 10
Apr. 9—Chink Williams, Baltimore.....W 10
July 16—Chuck Davey, New Orleans.....D 10
July 30—Bernard Docusen, New Orleans.....L 10
Sept. 26—Carmine Basilio, New Orleans.....W 10
Oct. 22—Fitzie Pruden, Buffalo.....W 10

ANDY VISERTO

New York, N. Y., Welterweight

1949

Feb. 14—Tony Romero, Newark.....W 5
Mar. 23—Bobby Gainville, N. Y. C.....W 4
—Jimmy Richardson, N. Y. C.....W 4
Apr. 4—Bobby Arciuolo, Brooklyn.....KO 1
Apr. 12—Rafael Romero, N. Y. C.....W 4
May 2—Stanley Hillard, N. Y. C.....KO 2
May 10—Jim Fredericks, N. Y. C.....W 6
May 20—Jim Fredericks, N. Y. C.....W 4
June 23—Nick Darby, Brooklyn.....D 6
June 29—Lou Cullen, N. Y. C.....W 6
July 27—Henry Schillizzi, N. Y. C.....W 6
Aug. 4—Louis Quiles, Brooklyn.....W 6
Aug. 25—Louis Quiles, Brooklyn.....W 6
Sept. 9—Charley Donovan, N. Y. C.....W 4
Oct. 13—Al Rojas, N. Y. C.....D 6
Oct. 26—Charley Donovan, N. Y. C.....KO 6
Nov. 3—Carmine Fiore, N. Y. C.....L 6
Dec. 1—Al Rojas, New York.....W 6

1950

Jan. 4—Jose Cardenas, New York.....KO by 4
Feb. 24—Joe Atria, New York.....L 6
Mar. 22—Bernie Dowd, New York.....KO 1
Apr. 8—Johnny Marino, Brooklyn.....W 6
Apr. 21—Billy Murphy, New York.....L 8
May 30—Joe Atria, New York.....W 8
July 27—Billy Murphy, Brooklyn.....KO by 1
Dec. 22—Chico Vejar, New York.....KO by 2

1951

Feb. 13—Roman Alvarez, White Plains.....L 8
Mar. 6—Roman Alvarez, White Plains.....L 8
Apr. 23—Chick Boucher, Newark.....L 8
Aug. 22—Moe Weiss, N. Y.....KO 2
Sept. 14—Jackie O'Brien, N. Y.....L 6
Dec. 4—Jackie O'Brien, White Plains.....L 8

CARMINE VITALE

New York, N. Y., Middleweight

1948

Sept. 25—Frank Incortera, Brooklyn.....W 4
Oct. 7—Pat Gill, N. Y. C.....KO 1
Oct. 14—Carl Percia, N. Y. C.....W 4
Oct. 28—Danny Ventura, N. Y. C.....W 4
Nov. 11—Eddie Richardson, N. Y. C.....W 4
Nov. 22—Sam Thompson, Brooklyn.....L 4
Dec. 2—Danny Ventura, N. Y. C.....KO 4
Dec. 16—Eddie Richardson, N. Y. C.....W 6

1949

Jan. 6—Charley Dawson, N. Y. C.....L 6
Jan. 14—Lee Patrick, N. Y. C.....KO 1

Jan. 26—Jimmy Taylor, N. Y. C.....W 6
Feb. 7—Jimmy Taylor, N. Y. C....KO by 6
Feb. 16—Al Renshaw, N. Y. C.....W 6
Apr. 5—Steve Klepis, N. Y. C.....D 6
Apr. 14—Al Evans, N. Y. C.....W 6
May 12—Al Evans, N. Y. C.....W 6
May 27—Al Evans, N. Y. C.....W 6
June 2—Norman Kelly, N. Y. C.....KO 4
June 20—Ben Jones, Brooklyn.....W 6
July 14—Johnny Fisher, N. Y. C.....W 6
Aug. 4—Bill Dockery, N. Y. C.....W 6
Sept. 17—Esco Greenwood, Brooklyn...KO 2
Sept. 22—Jim Leslie, N. Y. C.....W 6
Oct. 3—Billy Gordon, Providence.....W 8
Oct. 20—Andy DePaul, N. Y. C.....L 8
Oct. 31—Roger Muriel, Newark.....KO by 4

1950

Feb. 18—James McGirt, Brooklyn.....KO 2
Mar. 11—Esco Greenwood, Brooklyn.....W 6
Mar. 23—Don Anderson, New York.....KO 3
Apr. 27—Al Rosasco, New York.....W 8
July 20—George Roberts, New York.....KO 7
Nov. 13—Freddie Lott, Holyoke.....KO 6
Nov. 25—Tommy McGowan, Brooklyn...D 6
Dec. 8—Donald Bryant, New York.....W 4
Dec. 23—Joe Harley, Brooklyn.....KO 2

1951

Jan. 4—Tommy McGowan, Brooklyn.KO 3
Jan. 22—Bob Jarrett, Holyoke.....KO 3
Feb. 12—Otis Graham, Holyoke.....KO by 4

NAZZARANO VITALE

(Ossie Andrews)

New Haven, Conn., Lightweight

1949

Feb. 7—Al Rojas, New Haven.....W 6
Feb. 12—Stanley Hillard, Brooklyn.....L 4
Feb. 21—Rafael Romero, N. Y. C.....L 4
Mar. 19—Eddie Dorsch, Brooklyn.....W 4
Mar. 28—Rafael Romero, N. Y. C.....W 4
Apr. 11—Walter Keyes, N. Y. C.....W 4
Apr. 16—Walter Keyes, Brooklyn.....W 4
Apr. 20—James Thomas, N. Y. C.....W 4
May 4—Willie Stevenson, New Haven...L 6
May 16—Talbert Anderson, New Haven..W 6
June 9—Charley Donovan, Brooklyn...W 6
June 22—Sonny Luciano, N. Y. C...KO by 5
July 13—Al Rojas, Bridgeport.....W 6
Aug. 8—Bob Gaynor, West Haven.....W 6
Aug. 30—Augie Brett, Hartford.....W 6
Sept. 12—Bill Neri, New Haven.....W 6
Sept. 20—Andy Bishop, Waterbury.....W 6
Oct. 4—Gene LeBlanc, Hartford.....L 6
Oct. 24—Massina Sanna, New Haven.....L 6
Dec. 17—Bill Neri, Brooklyn.....L 6

1950

Jan. 9—Massimo Sanna, New Haven....D 8
Apr. 25—Emmy Tucci, New York.....L 6
May 8—Massimo Sanna, Holyoke.....L 10
May 15—Art Suffoletta, New Haven.....D 8
May 20—Bruno Lijoi, Brooklyn.....L 6
July 12—Bruno Lijoi, Bridgeport.....W 8
Oct. 16—Bobby Polowitzer, New Haven..D 8
Oct. 26—Hermie Freeman, Portland.....L 10
Dec. 1—Humberto Sierra, W. Palm Beach.....L 10
Dec. 6—Billy Neumont, Miami.....L 8

1951

Jan. 15—Young Junior, Holyoke.....L 6
Jan. 27—Hermie Freeman, Waterbury..W 8
Mar. 5—Bobby Pollowitzer, Holyoke...W 6
Mar. 9—Elmer Lakatos, N. Y.....KO by 4
May 8—Joey Brocato, N. Y.....D 8
June 9—Joey Brocato, Brooklyn.....W 8
Aug. 14—Jackie O'Brien, White Plains..L 8

LOU "SONNY" VOLPE

New York, N. Y., Welterweight

Born, August 15, 1931.

1950

June 19—Al Maye, Brooklyn.....W 4
June 26—Julio Rivera, Brooklyn.....KO 4
July 10—Maurice Jenkins, Brooklyn...KO 1
July 24—Rafael Santana, Brooklyn.....W 6
Sept. 16—Jack Randolph, Brooklyn.....L 6
Oct. 14—James Monahan, Brooklyn.....KO 2
Nov. 11—Joe LaScala, Brooklyn.....KO 6
Dec. 2—Bobby Gainville, Brooklyn.....W 6

1951

Jan. 13—Bobby Gainesville, Brooklyn.KO 4
Feb. 22—Irving Wallach, Brooklyn.....W 8
Apr. 3—George Flores, N. Y.....W 8
May 14—Johnny Marino, N. Y.....KO 1
May 29—Sonny Luciano, Brooklyn.....W 8
Oct. 1—John DeFazio, N. Y.....W 8
Oct. 12—Chico Vejar, N. Y.....L 10

CURTIS WADE

Baltimore, Md., Welterweight

1951

Feb. 5—Billy Francis, Baltimore.....W 4
Apr. 2—Marvin Bearfoot, Baltimore...W 4
Apr. 23—Billy Richardson, Baltimore...W 4
May 14—Billy Cofield, Baltimore.....W 4
July 27—Lester Bradley, Salisbury.....W 6
Aug. 27—Tex Newby, Baltimore.....L 5
Sept. 21—Lester Bradley, Baltimore.....L 5
Nov. 26—Roy Wirt, Washington.....W 5

DICK WAGNER

Portland, Oregon, Light Heavyweight

Born, Oct. 19, 1926, Toppenish, Wash.

1945

Aug. 16—Ralph Garrison, Portland.....KO 4
Sept. 7—Rocky Rich, Portland.....W 4
Oct. 12—Howard Mendenhall, Portland..W 4
Nov. 6—Milo Savage, Seattle.....L 4

1946

Jan. 1—Milo Savage, Portland.....L 8
Jan. 18—Ralph Garrison, Portland....KO 3
Mar. 1—Tommy Foster, Portland.....D 4
Apr. 12—Johnny Wells, Portland.....L 6
June 28—Don Crowe, Portland.....KO 2
July 16—Billy Ferris, Seattle.....KO 1
Sept. 17—George Coty, Seattle.....KO 4

1947

Jan. 24—Warren Holland, Portland, Ore..D 6
Feb. 15—Kelly Jackson, Portland, Ore...W 6
Feb. 26—Kelly Jackson, Salem, Ore....KO 6
Mar. 7—Steve Moran, Portland, Ore...KO 3
Apr. 8—Johnny Duke, Seattle.....L 10
Oct. 7—Tony Britto, Jersey City.....KO 1
Oct. 10—Tony DeMicco, New York.....W 6
Nov. 7—Tony DeMicco, New York.....W 8
Nov. 22—Luther McMillen, Brooklyn....W 6
Dec. 6—Fred McManus, Brooklyn.....W 6
Dec. 19—Reuben Jones, N. Y. C.....W 6

1948

Feb. 20—Reuben Jones, N. Y. C.....D 6
Mar. 12—Jesse Jenkins, N. Y. C.....L 6
Mar. 23—Rudy Richardson, N. Y. C.....KO 6
May 6—Tom McKeagney, Brooklyn.....D 8
June 10—Tom McKeagney, Brooklyn.....L 8
Sept. 23—Dan Bucceroni, N. Y. C.....W 6
Oct. 19—Johnny Williams, Trenton....KO 2
Nov. 15—Davey Feld, Brooklyn.....KO 2

1949

Jan. 3—Red Arrow, Brooklyn.....KO 6
Jan. 31—Eddie Dutton, Scranton...KO by 5
Feb. 22—Billy Fox, Cleveland.....KO 9
Mar. 10—Billy Fox, Cleveland.....KO 6
Apr. 11—Artie Levine, Cleveland.....W 10
June 20—Artie Levine, Cleveland.....KO 8
Oct. 7—Nick Barone, Detroit.....L 10
Dec. 6—Chuck Hunter, Cleveland.....L 10
Dec. 30—Nick Barone, New York.....L 10

1950

Feb. 3—Jake LaMotta, Detroit.....KO by 9
May 19—Tiberio Mitri, New York.....L 10
Nov. 3—Bob Murphy, New York ...KO by 1

1951

Mar. 2—Jack Nelson, N. Y.....KO 6
Apr. 27—Dan Bucceroni, N. Y.....L 10

TERRY EMIL WAGNER

Milwaukee, Wis., Middleweight

1947

June 5—Mike DeRosa, Milwaukee.....W 4
June 30—Jimmy Sheets, Chicago.....D 4
July 7—Jimmy Sheets, Chicago.....W 4
Oct. 20—Salty Wade, Milwaukee.....KO 1
Oct. 28—Dave Green, Chicago.....W 4
Nov. 6—Dave Green, Chicago.....D 4
Nov. 11—Bobby Smith, Milwaukee.....KO 1
Nov. 18—Jackie Keough, Milwaukee.....L 6

1948

Jan. 13—Sam Esposito, Sacramento.....L 4
Jan. 27—Jimmy Smith, Sacramento...KO 4
Feb. 3—Bobby Ward, Portland.....D 6
Feb. 13—Chris Clark, San Francisco ....W 4
Apr. 6—Chris Clark, Stockton.....W 4
Apr. 19—Gene Dillsworth, San Fran....L 4
June 7—Russ Baxter, Milwaukee.....KO 2
June 22—Bernard Humphry, MilwaukeeKO 5
July 15—Jimmy Cone, Milwaukee.....W 6
Aug. 9—Bill Bradley, Chicago.....W 5
Sept. 9—Paul Terry, Milwaukee.....KO 5
Sept. 23—Leon Thompson, Milwaukee....L 6
Oct. 18—Lafayette Drummond, Chcgo..KO 5
Oct. 28—Jackie Burke, Minneapolis.....L 6
Nov. 12—Ernie Doyle, Chicago .....W 6
Nov. 24—Jack Biddle, Milwaukee.....KO 6
Dec. 8—Buddy Hodnett, Milwaukee....L 6
Dec. 20—Jim McCarthy, Chicago.....W 6

1949

Jan. 1—Bob Cotton, Milwaukee.....KO 4
Jan. 12—Freddie Lott, Jersey City.....D 4
Jan. 22—Sam Thompson, Brooklyn.....W 6
Feb. 5—Jimmy Walters, Brooklyn.....L 6
Feb. 9—Andy Fowler, N. Y. C.....KO 4
Feb. 18—Johnny Bassett, N. Y. C.....L 6
Feb. 21—Freddie Lott, N. Y. C.....L 8
Feb. 26—Jimmy DeSouza, Brooklyn.....W 6
Mar. 23—Al Renshaw, N. Y. C.....L 6
Apr. 4—Vinnie Cidone, Brooklyn..KO by 4

1950

Jan. 21—Esco Greenwood, Brooklyn....W 6
Jan. 26—Dom Perro, Brooklyn.....W 6
Feb. 8—Joe Harley, Philadelphia.....W 6
Feb. 16—Larry Shaw, New York.....W 8
Mar. 16—Al Rosasco, New York.....KO by 6
Apr. 10—Eddie O'Hara, Chicago.....KO 1
Apr. 17—Kid Bartley, Chicago.....KO 2
Apr. 24—Lance Harris, Chicago.....L 6
May 15—Gene Bolden, Chicago.....L 5

1951

Apr. 20—Bobby Cotton, Indianapolis....D 6

KID WALCOTT

Curacao Middleweight

1951

Sept. 15—Young Nedd, Aruba.....W 8
Nov. 17—Sugar Boy Nando, Aruba.....L 8

ANDY WALKER

San Francisco, Calif., Heavyweight

1947

July 16—Johnny O'Neill, Oakland.....D 4
July 30—Johnny O'Neill, Oakland..KO by 2

1948

Jan. 21—Johnny O'Neill, Oakland.....D 1
Apr. 21—Bob Dunlap, Oakland.....KO by 3
June 23—Frank Buford, Oakland.....W 4
July 19—Frank Buford, San Francisco..D 6
July 26—Frank Buford, San Francisco...L 6
Dec. 8—Grant Butcher, Oakland..KO by 4

1949

Jan. 17—Milo Latkovich, San Francisco KO 1
Feb. 22—Chuck Stanton, San Jose.....KO 4
Apr. 1—Eddie Simms, San Francisco..KO 4
Apr. 29—Chuck Stanton, San Francisco..W 4
May 3—Chuck Stanton, San Jose.....W 4
May 27—Frank Buford, San Francisco..W 6
June 10—Chuck Stanton, San Francisco KO 6
June 24—Frank Buford, San Francisco..D 6
Sept. 21—Al Spaulding, Oakland.....W 6
Oct. 26—Bob Dunlap, Oakland.....D 6

1950

Jan. 9—Frank Buford, San Francisco..KO 3
Jan. 20—Joe Louis, Stockton.....Exh. 4
Feb. 21—Frank Buford, San Jose.....D 6
Mar. 10—Dale Hall, San Diego.....W 10
Mar. 17—Al Spaulding San Diego.....L 10
Apr. 5—Junior Payne, Oakland.....KO 6
May 15—Junior Payne, San Francisco....W 6
May 26—Jimmy Howard, San Fran.....KO 2
June 12—Grant Butcher, San Francisco..L 10
June 26—Sonny Andrews, San Fran.....KO 9
Aug. 28—Grant Butcher, San Francisco..W 10
Oct. 23—Rex Layne, San Francisco.....D 10
Nov. 13—Vern Mitchell, San Francisco...L 10

1951

Jan. 8—Frankie Buford, San Francisco W 15
Feb. 23—Joe Louis, San Francisco..KO by 10
Aug. 13—Grant Butcher, San Francisco L 12
(California State Heavyweight Title)

HOWARD WALKER

Boston, Mass., Middleweight

1951

Jan. 1—Jimmy Mathis, Providence...KO 1
Jan. 29—Allan Turner, Providence....KO 2
Feb. 12—Harry Burns, Providence.....KO 1
Feb. 19—Leon Brown, Providence.....KO 3
May 7—Frank Rose, Providence.....KO 1
Oct. 15—O'Neil Shannon, Boston.....W 4
Nov. 19—Bill Tinsdale, Holyoke.....KO 3
Nov. 26—Lester Reed, Holyoke.....W 4

JIMMY WALKER

Orange, N. J., Heavyweight

1951

Oct. 15—Jack Flood, Providence....KO by 3
Nov. 13—Freddy McManus, Newark.....KO 1
Dec. 4—Archie McBride, Newark.....KO 1

ROCKY WALKER

Detroit, Mich., Middleweight

1951

Oct. 8—Bob White, Flint.....L 6
Oct. 10—Ron Cuthbertson, Detroit.....L 4
Oct. 22—Eddie Nelson, Grand Rapids....L 4
Oct. 27—Al LaRatta, Chicago.....L 4
Nov. 7—Tommy Leddie, Detroit....KO by 4
Nov. 27—Dick Kerber, Milwaukee.....L 6

SAM WALKER

Springfield, Mass., Middleweight

1947

Jan 6—Jimmy Walters, Providence.....W 6
Jan. 14—Johnny Bell, Hartford.....L 6
Jan. 27—Tommy Reardon, Boston..KO by 4
Feb. 17—George Humes, Holyoke.....KO 2
Mar. 3—Pep McNine, Holyoke.....L 6
Mar. 10—Ray Williams, Holyoke.....KO 4
Mar. 21—Whitey Kozey, Norwich.....L 8
Apr. 12—Bill Daley, Norwich.....L 8
June 13—Tiger Flowers, Worcester..KO by 7
Sept. 16—Billy Kearns, Springfield.....L 6
Oct. 1—Billy Kearns, Hartford.....L 6
Dec. 15—Bob Nash, Holyoke.....KO by 5

1948

Feb. 2—George Parsons, Holyoke.....KO 5
Feb. 9—Freddie Veratti, Holyoke.....KO 2
May 6—Billy Smith, Worcester .....L 6
May 13—Dick Shea, Worcester .....KO 3
May 27—Billy Smith, Worcester .....D 8
June 3—Kid Johnson, Worcester ....KO 6
July 27—Allard Percy, Troy .....W 8
Aug. 26—Tony Falco, No. Adams .....L 10
Sept. 14—Joe Danos, Troy .....KO 2
Sept. 27—Joe Danos, Troy .....L 10

1949

May 23—Sal DiMartino, Springfield..KO by 5
Aug. 11—Preacher Jones, North Adams..W 6
Aug. 15—Bobby Rosado, Springfield.....L 6
Aug. 30—Jackie Maddox, Hartford.....D 6
Sept. 13—Jackie Lovatt, Providence....KO 4
Oct. 5—Rolly Johns, Waterbury.....KO 4
Dec. 6—Dave Andrews, New Bedford..W 10
Dec. 13—Norman Hayes, New Bedford..W 8
Dec. 27—Wilbur Wilson, New Bedford ..KO 6

1950

Jan. 17—Larry Villeneuve, New Bedford..W 10
Jan. 31—Jimmy Taylor, New Bedford...W 10
Feb. 7—Horace Bailey, New Bedford..KO 6
Feb. 28—Norman Horton, New Bedford..KO 6
Mar. 6—Charley Angelee, Providence...L 10
Sept. 18—Al Wilson, Holyoke.....D 10
Oct. 2—Al Wilson, Holyoke.....W 10
Oct. 30—Sal DiMartino, Holyoke...KO by 7
Dec. 4—Sal Di Martino, Holyoke.....D 10
Dec. 18—Charley Anglee, Holyoke.....L 10

1951

Jan. 22—Sal DiMartino, Holyoke.....W 10
Feb. 26—Otis Graham, Holyoke.....W 10
Mar. 19—Otis Graham, Holyoke.....W 10
Apr. 2—George Roberts, Holyoke.....W 10
Apr. 30—Chester Slider, Holyoke.....W 10
June 25—Charley Early, Thompsonville..W 10
Aug. 8—Holly Mims, Richmond.....L 10
Aug. 23—Jimmy Lee, Thompsonville..KO 7
Sept. 4—Barney Taylor, Thompsonville .....KO 2
Sept. 14—Jerome Richardson, N. Y.....L 6
Sept. 17—Freddie Lott, Holyoke.....L 10

Oct. 8—Freddie Lott, Holyoke.....L 10
Oct. 29—Norman Hayes, Boston.....L 10
Nov. 12—Boby Day, Holyoke.....L 10
Nov. 19—Baby Day, Holyoke.....W 10
Dec. 17—Otis Graham, Holyoke.....L 10

COLEY WALLACE
New York, N. Y., Heavyweight

1950

Mar. 15—Willie Brown, New York.....KO 2
Apr. 7—Geo. Washington, New York..KO 3
Apr. 21—Eddie Brown, New York.....KO 5
May 17—Sylvester Salters, New York..KO 3
Oct. 16—Ben Harrison, Washington....KO 4
Sept. 26—Joe Peters, Washington.....KO 1
Nov. 6—Scotty Twyman, Washington..KO 1
Oct. 9—Joe Green, Washington.....KO 2
Dec. 11—Duilio Spagnolo, Washington...W 10

1951

Feb. 16—Vern Mitchell, N. Y.....KO 3
Mar. 9—Maynard Jones, N. Y.....KO 7
June 15—Elkins Brothers, N. Y.....KO by 2
Sept. 4—Billy Sawyer, Allentown.....KO 2
Nov. 9—Aaron Wilson, New York.....W 10

EDDIE WALLACE
New York, N. Y., Welterweight

1951

Mar. 18—Don Ryan, Brooklyn.....W 4
Mar. 24—Frankie Fontana, Brooklyn.....KO by 1
Apr. 13—Al Mouzon, N. Y.....L 4

FRANKIE WALLACE
Houston, Texas, Welterweight

1951

Jan. 22—Harvey Fallon, New Orleans KO by 2
Sept. 18—Memo Moreno, Houston.....L 6
Sept. 25—Alex Cedillo, Houston.....W 4
Oct. 15—Louis Skorbarczyk, Corpus Christi.....L 4

GORDON WALLACE
Ontario, Canada Middleweight

1950

Oct. 30—Bobby Ceaser, Toronto.....KO 4
Nov. 8—Cassell Tate, Toronto.....KO 4
Nov. 28—Ray Bryan, Toronto.....W 6

1951

Jan. 3—Jimmy Tamponi, Toronto....KO 2
Feb. 27—Arnold Fleiger, Toronto.....KO 3
Mar. 27—Kid Alfonso, Toronto.....KO by 3
Apr. 23—Bobby Dary, Toronto.....KO 2
June 4—Mac Begin, Montreal.....KO 4
Oct. 30—Billy Perkins, Toronto.....KO 2
Dec. 3—Kenny Lovegrove, Hamilton..KO 1

SILVESTER WALLACE
Panama Featherweight

1951

July —Steven Bennett, Panama.....KO 2
Oct. —Carlos Watson, Panama.....KO 5

IRVING (IZZY) WALLACH
New York, N. Y., Welterweight

1950

May 26—Joe Giacobbe, New York.....W 4
June 8—Tom McElveen, Brooklyn.....KO 1
June 26—Jim Dillon, Brooklyn.....L 6
Nov. 11—Phil Rizzo, Brooklyn.....L 6
Nov. 24—Manny Leal, New York....KO by 3
Dec. 27—Pablo Rodriguez, Miami.....W 6

1951

Jan. 16—Joe Moore, White Plains.....KO 2
Jan. 27—Riggie Alotti, Brooklyn.....L 6
Feb. 17—Jack Randolph, Brooklyn.....W 6
Feb. 22—Lou Volpe, Brooklyn.....L 8
Apr. 21—Manny Gonzales, Brooklyn....W 6
Apr. 25—Dickie Wilson, Elizabeth..KO by 1

BUDDY WALLS
Sharpsburg, Pa., Welterweight

1949

Feb. 3—Mike Lash, Pittsburgh.....D 4
Mar. 3—Joe Marion, Pittsburgh.....KO 2
Mar. 17—Klay Milliron, Pittsburgh.....KO 4
Apr. 7—Curtis Coles, Pittsburgh...KO by 1
Apr. 13—Dale Cickers, New Castle.....W 4
June 8—Don Free, Pittsburgh.....KO by 4
Aug. 9—Jimmy Folk, Pittsburgh.....W 4
Sept. 12—Don Alderson, Pittsburgh..KO by 5
Dec. 8—Billy Neumont, Pittsburgh.....D 6
Dec. 28—Billy Neumont, Pittsburgh....L 6

1950

Jan. 26—Don Alderson, Pittsburgh.....L 8
Feb. 6—Johnny Paoletti, Youngstown.....KO by 2
Mar. 3—Billy Neumont, Pittsburgh....W 6
Apr. 24—Doc Watkins, Pittsburgh.....L 6
July 11—Billy Neumont, Pittsburgh.....L 6
July 25—Freddy Jones, Pittsburgh.....W 6

1951

Mar. 18—Arnold Curry Pittsburgh.....L 6
June 21—Ken Williams, Akron.....KO 5
July 3—Don Alderson, Pittsburgh..KO by 2
Sept. 29—Don Alderson, Altoona.....W 8
Oct. 22—Roy Carruthers, Pittsburgh...KO 4
Nov. 1—Eddie Bell, Canton.....L 8

EARL WALLS
Toronto, Canada, Heavyweight

1948

May 5—Dick Lee, New York.....KO 1
May 15—Steve King, Brooklyn.....L 6
June 16—Joe Lindsay, N. Y.....KO by 4
June 21—George Washington, Bklyn..KO by 1
June 29—Phil Alston, New York.....KO 1
Aug. 23—Maynard Jones, New York.....W 4
Oct. 29—Don Riffe, Syracuse.....KO 1
Dec. 21—Jeff Clanton, Rochester.....KO 2

1949

Jan. 20—Roy Thomas, Rochester.....KO 1
May 9—Lorne McCarthy, Toronto.....KO 1
Aug. 22—Ken Shaw, Manchester.....KO 3
Oct. 3—Piet Wilde, Manchester.....KO 1
Oct. 25—Kurt Schiegl, London.....KO 1
Dec. 13—Lloyd Barnett, London.....L 10

1950

Jan. 24—Alf Gallagher, London.....L Dis. 6
June 5—Jack Ennis, Toronto.....KO 2
June 19—Georgfe Abinet, Toronto.....KO 1
Oct. 6—Abel Cestac, New York....KO by 1

1951

Feb. 9—Jimmy Slade, N. Y.....L 6

JOE WAMSLEY
New York, N. Y., Featherweight

1950

Feb. 22—Angelo LaPasota, New York..KO 2
Mar. 5—Robert Fuente, Brooklyn.....W 4
Mar. 11—Julio Garcia, Brooklyn.....W 4
Mar. 21—Luis Carmona, New York.....W 4
Mar. 25—Manuel Sanchez, Brooklyn....KO 4
Apr. 28—Julie Colon, New York.....W 6
May 8—Johnny Lemons, Brooklyn.....W 6
July 20—Julie Colon, Brooklyn.....W 6
Oct. 13—Frankie Freese, New York.....W 6
Nov. 3—Frankie Freese, New York.....W 6
Dec. 8—Charlie Slaughter, New York KO by 1
Dec. 20—Libby Manzo, New York.....L 6

1951

Jan. 2—Charley Slaughter, White Plains.....W 6
Jan. 9—Julie Colon, White Plains.....W 6
Jan. 19—Harry Deputy, N. Y.....W 6
Feb. 7—Earl Hilton, N. Y.....W 6
Feb. 28—Richard Crump, N. Y.....W 6
Apr. 6—Earl Hilton, N. Y.....W 6
Apr. 25—Charley Slaughter, N. Y.....L 8
May 15—Sal DiGuardia, N. Y.....W 8
July 3—Richie Crump, Brooklyn.....W 6
Aug. 29—Earl Hilton, Brooklyn.....W 6
Sept. 12—Jackie Turpin, New York.....L 6
Oct. 8—Sal DiGuardia, N. Y.....L 8
Oct. 22—Sal DiGuardia, N. Y.....L 8

JAMES WARBINGTON
Puerto Rico Bantamweight

1951

Oct. 2—Johnny Ramos, White Plains..KO 2
Oct. 15—Fernando Gagnon, Montreal.....KO by 3

BOBBY WARD
San Francisco, Calif. Middleweight

1947

Jan. 7—Gil Mojica, San Jose ....KO by 4
Feb. 3—Johnny Enos, San Francisco ..D 4
Feb. 7—Edwin Keller, San Francisco ..L 4
Feb. 10—Edwin Keller, San Francisco..D 4
Feb. 12—J. T. Ross, Crescent iCty..KO by 2
Feb. 25—Joe Orosco, Sacramento..KO by 4
Mar. 18—Willie Vega, San Jose .....W 6
Mar. 24—Speedy Cannon, San Francisco..L 4
Mar. 28—J. T. Ross, San Francisco..KO by 2
July 22—Obie Wooten, Sacramento .....L 4
Sept. 5—Hank Thurman, San Francisco..L 4
Sept. 29—Bob Patterson, San Francisco..L 4
Nov. 25—Frankie Rao, San Jose .....L 4

1948

Feb. 3—Terry Wagner, Portland .....D 6
Feb. 11—Chris Clark, Oakland .....W 6
Feb. 17—Tito Hawkins, San Jose .....KO 2
Mar. 3—Larry Carter, Oakland .....D 4
Mar. 8—Larry Carter, Oakland .....W 4
Apr. 6—Bill McGee, San Jose .....KO 6
Apr. 13—Mike Angustain, San Jose ....L 6
May 5—Bobby Silva, Oakland .....W 4
May 10—Pedro Jiminez, San Francisco..W 6
June 2—George Smith, Oakland .....L 6
June 22—Jack Chase, Portland .....D 6
July 19—Pedro Jiminez, San Francisco..L 6
Aug. 3—Jack Snapp, Portland .....D 6
Aug. 17—Harry Kid Matthews, Seattle...L 10
Sept. 1—George Smith, Oakland .....D 6
Sept. 28—Bobby Volk, Portland .....L 10

1949

Feb. 4—Bob Murphy, Hollywood..KO by 8
Mar. 31—Roy Wouters, Vancouver.....W 10
Apr. 15—Joey Albina, Vancouver.....W 10
Aug. 9—Larry Carter, San Jose.....W 6
Sept. 7—Pedro Jiminez, Fresno .....W 10
Nov. 1—Bob Patterson, San Jose.....D 6

1950

Feb. 7—Grover Jackson, San Jose.....W 6
Feb. 27—Pedro Jiminez, San Fran.....W 6
Mar. 7—Grover Jackson, San Jose.....W 6
Mar. 28—Chester Slider, Fresno.....W 8
Apr. 4—Pedro Jiminez, Sacramento.....D 6
June 13—Pedro Jiminez, San Jose.....W 6
June —Pedro Jiminez, Reno.....D 6
July 19—Pedro Jiminez, Oakland.....W 6
July 24—Grover Jackson, San Fran.....W 6

1951

Feb. 22—Billy Corbett, Vancouver.....L 10
Mar. 10—Jack Snapp, Klamath Falls....L 10
Oct. 8—Esau Ferdinand, San Francisco..L 6
Dec. 19—Cliff Schellin, Stockton.....L 10

DON WARD
Chicago, Ill., Lightweight

1950

Aug. 28—Russ Tague, Chicago.....L 4
Sept. 14—Russ Tague, Chicago.....D 4
Oct. 24—Torito Rivas, Milwaukee.....W 4

1951

Jan. 16—Tommy Salem, Chicago.....W 5
Mar. 31—Curtis Orr, Michigan City.....W 4
Apr. 11—Tommy Salem, Chicago.....W 6
Apr. 23—Brian Kelly, Toronto.....L 6
May 7—Bob Henry, Chicago.....W 4
Dec. 6—Ted Roberts, St. Louis.....W 4

JOHNNY WARD
Clairton, Pa., Lightweight

1948

Oct. 11—Billy Neumont, Pittsburgh.....D 4
Nov. 8—Billy Neumont, Pittsburgh.....L 4
Dec. 14—Charley Wright, Pittsburgh....W 4

1949

Mar. 3—Floyd Black, Pittsburgh.....W 4
Mar. 17—Johnny Archie, Pittsburgh.....L 4
Mar. 21—Carl Baer, Pittsburgh.....W 4
Apr. 7—Jimmy Ameris, Pittsburgh.....D 4
May 18—Jimmy Ameris, Pittsburgh.....W 4
July 11—Billy Gilliam, Pittsburgh.....W 5
Aug. 9—Moe Harvey, Pittsburgh.....W 5
Aug. 29—Willie Cliff, Pittsburgh.....L 6
Oct. 27—Billy Lima, Pittsburgh.....W 6
Dec. 1—Herbie Jackson, Pittsburgh....D 6

1950

Apr. 3—Sammy Anderson, Pittsburgh...L 4
Apr. 24—Tom Barto, Pittsburgh.....L 4
June 15—Tom Barto, Arnold, Pa.....L 6

1951

Feb. 6—Mickey Zezza, White Plains...L 4

MIKE WARD
Philadelphia, Pa., Featherweight

1951

Jan. 27—Frankie Giosa, Philadelphia..KO 2
May 21—Sonny Bishow, Newark.....L 4
May 24—Ike Wilson, Coatesville, Pa....W 6
June 7—Sonny Bishop, Newark.....L 4
June 18—Billy Latney, Newark.....W 4
June 26—Sam Lowery, Brooklyn...KO by 1
July 16—Willie Rodd, Newark.....KO 3
Aug. 13—Flod Taylor, Newark.....W 4
Aug. 23—Silent Billy Jones, Chester....W 6
Sept. 4—Lou Brown, Allentown.....KO 2
Oct. 2—Bobby Muller, Newark.....KO
Nov. 20—Zeke Adams, Newark.....L 6
Nov. 27—Jerry Kortright, White Plains..D 6
Dec. 18—James Crawford, Newark....KO 4

MOSES WARD
Detroit, Mich., Middleweight

1950

Oct. 3—Sammy Kaefolos, Detroit.....KO 2
Dec. 6—Bill Tinsdale, Detroit.....D 4

1951

Jan. 17—Chuck Bouselle, Detroit.....KO 3
Mar. 28—Billy Tinsdale, Detroit.....L 4
Apr. 18—Jimmy Guy, Detroit.....KO 2
Sept. 19—Kid Alphonse, Detroit.....W 6
Oct. 10—Tommy Darrough, Detroit....KO 6
Nov. 7—Cassel Tate, Detroit.....KO 3

AL WARE
Cincinnati, O., Featherweight

1951

May 25—Tommy Tibbs, Charleston.....W 6
Aug. —Fred Rice, ...W 8
Nov. 13—Tommy Salem, Cincinnati.....L 6
Nov. 27—Dick Armstrong, Cincinnati..KO 4

ALTHOR WARNER
Rochester, N. Y., Welterweight

1951

May 16—Willie Troy, N. Y.....KO by 4
May 30—Joe Tomasello, Newark.....W 6
June 6—Gene Smith, Brooklyn.....D 6
June 27—Clarence Hinnant, N. Y....KO by 1
Aug. 3—Harold Drucker, Long Beach..W 6
Sept. 7—Jimmy Lay, N. Y.....W 4
Oct. 2—Jimmy Lay, White Plains....KO 1
Oct. 24—Willie Troy, N. Y.....KO by 6
Dec. 4—Jimmy Suber, White Plains....W 6

BOB WARREN
Chester, Pa., Light Heavyweight

1951

Aug. 9—James Knight, Philadelphia..KO 2
Aug. 23—Pennie Harrison, Chester.....W 4
Sept. 17—Johnny Calcinore, Philadelphia L 4
Oct. 20—Johnny Calcinore, Phila.....W 4
Dec. 8—Chico Givins, Philadelphia...KO 5

GEORGE WARREN
Indianapolis, Ind., Middleweight

1949

Apr. 29—Gene Thomas, Ft. Wayne.....L 4
May 13—Joe Arthur, Indianapolis.....L 4
Oct. 10—Gene Thomas, Chicago.....L 4
Oct. 17—Ted Olla, Chicago.....KO by 2
Nov. 7—Willie Anderson, Chicago.....D 4

1950

Apr. 17—John Penn, Chicago.....KO by 2
Sept. 15—Joey Giambra, Erie.....KO by 2

1951

May 7—Stanley Mylinski, Chicago.....W 4

TOMMY WARREN
Eureka, Calif., Welterweight

1950

Aug. 30—Joey Ortega, Spokane.....KO by 4
Oct. 20—Bobby Lee Davis, Portland....W 4

1951

Jan. 2—Tino Ascasio, Portland.....W 4
Jan. 16—Jim McCoy, Portland.....L 4
Jan. 18—Walter Gerhke, aVncouver.....L 4
Apr. 17—Eddie Kahut, Vancouver..KO by 1
June 19—Harold Kottre, Portland..KO by 3
Aug. 21—Curley DeLorme, Portland KO by 3
Aug. 31—Hal Holloway, Boise.....KO by 3
Oct. 10—Jim Merrill, Spokane.....KO by 1
Aug. —Billy Donnelley, Silverton, Ore. L 4
Sept. —Billy Donnelley, Longview, Wash. .....L 4

TERRANCE (TIGER) WARRINGTON

Liverpool, N. S., Light Heavyweight
Born, April 12, 1914, Liverpool, Nova Scotia. Started pro career in 1932.

(For previous record see 1944 Edition)

1947

May 2—Cleve Bailey, Halifax.....L 10
Nov. 14—Red Ryan, Liverpool, N. S.....KO 1

1948

Inactive.

1949

—Ian McNeil, Nova Scotia.....W 10
July 19—Bob Quinn, Halifax.....W 10
July 27—Eddie Carroll, Nova Scotia....KO 4
Sept. 26—Lucky Abraham, Nova Scotia..KO 5
Sept. 30—Ian McNeil, Nova Scotia.....KO 5

1950

May —Mike Sobel, Nova Scotia.....KO 5
June 17—Eddie Zastre, Nova Scotia.....W 12
July 1—Yvon Durelle, Montreal.....L 10
Sept. 27—Ian McNeil, Nova Scotia.....KO 6
Dec. 7—Yvon Durelle, Yarmouth.....L 10

1951

—Bill Landry, Kentville.....KO 2
Oct. 4—Kenny Lovegrove, Hamilton...L 10

JIMMY WASHINGTON

Philadelphia, Pa., Middleweight

1951

May 21—Jimmy Franklin, Phila....KO by 1
June 25—Johnny Brown, Philadelphia...W 4
Sept. 10—Jimmy Brown, Philadelphia...W 4
Nov. 12—Bob Slaughter, Philadelphia...D 4

JUNIUS WASHINGTON

Oakland, Calif., Middleweight

1949

Mar. 30—Fidel Ortiz, Oakland.....KO 4
May 4—Emil Barao, Oakland.....W 6
June 1—Cordell Jones, Oakland.....KO 4
June 22—Bobby Burgess, Oakland.....W 6
Aug. 3—Oscar Penn, Oakland.....W 6
Aug. 24—Tommy Lee James, Oakland....L 6
Sept. 21—Buddy J., Oakland.....W 6

1950

Mar. 8—Woody Winslow, Oakland....NC 4
May 28—Woody Winslow, Oakland.....KO 4
Apr. 19—Joe Danos, Phoenix.....KO 4

1951

July 31—Rocky Robinson, Los Angeles..W 6

CLINTON WATERS

Oakland, Calif., Middleweight

1950

Aug. 23—Joe Manuel, Oakland.....KO 3
Sept. 25—Edgar Jones, San Francisco..KO 2
Oct. 13—Joe Simms, San Francisco.....W 4
Oct. 14—Joe Gonzales, Eureka.....D 6
Oct. 25—Edgar Jones, Oakland.....W 4
Nov. 13—Joe Sims, San Francisco.....W 4
Nov. 20—Joe Gonzales, San Francisco....W 4
Dec. 13—Grover Jackson, Oakland.....L 4

1951

Jan. 31—Joe Gonzales, Oakland.....L 6
Feb. 5—Wes Echols, San Francisco.....L 6

JAY WATKINS

Flint, Mich. Negro Lightweight

1947

May —Nick Police, Flint.....KO 3
May —Guy Boyd, Flint.....KO 1
June 13—Gil Holcomb, Flint.....KO 3
July 18—Joe Henderson, Detroit.....KO 4
Aug. 22—Ted Black, Flint.....KO 3
Sept. —Larry Moreland, Flint.....W 6
Oct. —Herb Wiley, Saginaw.....KO 1
Oct. —Chet Martin, Flint.....KO 4
Nov. —Art Artbuckle, Saginaw.....KO 2
Nov. 18—Eddie Brant, Detroit.....KO 1

1948

Feb. 2—Freddie McClure, Detroit .....W 6
Feb. 12—Harold Green, Saginaw .....KO 1
Feb. —Otis Travillion, Flint.....KO 2
Feb. 28—Ernest Rowell, Flint .....W 6
Mar. 12—Larry Moreland, Saginaw.....KO 3
Mar. 22—Joe Tibbens, Flint .....KO 2
Apr. 22—Dave Marsh, Flint .....W 6
May —Danny Boy Woods, Saginaw..KO 2
June 3—Herb Wiley, Saginaw .....KO 2
June 25—Wilfred Miro, Flint .....KO by 4
Oct. 5—Joe Kelly, Detroit .....W 6
Nov. 19—Nathan Bridges, Detroit .....W 5
Dec. 17—Willie Hull, Detroit .....KO 2

1949

Jan. 10—Ron Cannon, Toledo.....KO 2
Jan. 31—Doug Medley, Toledo.....W 6
Mar. —Joe Kelly, Detroit.....KO 1
Apr. 22—Ernesto Aguilar, Flint.....W 10
May 16—Willie Cliff, Flint.....KO 6
Oct. —Bobby Thompson, Quebec.....W 10
Oct. 5—Wallace Smith, Cincinnati..KO by 4
Nov. 28—John Labroi, Chicago.....L 8

1950

Feb. 23—Proctor Heinold, Saginaw.....W 9
Nov. 30—Jesse Underwood, Flint.....W 6
Dec. 6—Jesse Underwood, Detroit.....W 6

1951

Jan. 4—Pinky Cowan, Detroit.....KO 1
Jan. 23—Moe Harvey, Flint.....KO 4
Feb. 6—Cleo Davis, Detroit.....KO 2
Feb. 19—Lester Felton, Flint.....L 10
Apr. 26—Don Bowman, Flint.....KO 4
June 4—Proctor Heinhold, Flint.....W 10
July —Arthur King, Flint.....L 10
Oct. 3—Luther Rawlings, Chicago..KO by 7

JIM WATKINS

New York, N. Y., Featherweight

1948

Aug. 2—Eddie Hines, New York.....D 4
Aug. 18—John Carr, New York .....L 4
Aug. 31—Danny Falcone, Hartford ....D 6
Nov. 4—Manuel Batista, New York ....W 4
Nov. 15—Johnny Carr, New York .....L 4
Nov. 26—Tim Healy, New York .....L 6
Dec. 9—Manuel Batista, New York....KO 1
Dec. 15—Bobby Bell, New York ....KO by 2

1949

Nov. 3—Robert Fuentes, Brooklyn.....KO 3
Nov. 17—Benny Lopez, Brooklyn.....KO 2
Dec. 12—Billy Proctor, Brooklyn.....W 4

1950

Jan. 19—Frankie Sodano, Brooklyn..KO by 6
Mar. 21—George Sanchez, New York....L 6

1951

Dec. 6—Tony Franco, New York.....L 4
Dec. 19—Art Mullins, White Plains.....L 6
Dec. 29—Jimmy Warbington, Brooklyn..L 4

JIM WATKINS

New London, Conn. Lightweight

1948

May 7—Jack Armstrong, N. LondonKO by 3
July 6—Walter Keyes, New York .....W 4
July 12—Tony Acevedo, New York ....KO 1
July 16—Roy Cuthbertson, New York..KO 1
July 27—Al Lockwood, New York .....L 4
Aug. 2—Charley Mesa, Brooklyn .....L 4
Aug. 10—Frank Fisher, New York .....W 4
Aug. 13—Jay Parlin, Hurleyville .....W 4
Aug. 16—Charley Mesa, New York .....W 4
Aug. 30—Larry Mujica, New York .....L 4
Sept. 15—Jimmy Evans, Binghamton ....W 4
Sept. 21—Roy Carpenter, Binghamton...W 4
Sept. 25—Joey Krikas, Brooklyn .....KO 2
Sept. 29—Larry Johnson, Bingh'ton..KO by 2
Oct. 6—Jimmy Donnelly, New York...L 4
Oct. 18—Joey DiGuardia, New York ....W 4
Oct. 30—Johnny Meza, Brooklyn .....KO 2
Nov. 10—Billy Murphy, New York .....L 6
Nov. 17—Jimmy Hegeman, New York..KO 6
Dec. 1—Pete Ferrente, New York.....KO 4

Dec. 6—Jimmy Tarangelo, New York..KO 2
Dec. 8—George Wright, New York .....L 6
Dec. 15—Charley Donovan, New York...W 6

1949

Jan. 5—Fred Monforte, New York.....L 6
Feb. 7—Billy Murphy, New York.....L 8
Feb. 22—Joe Petrovich, Brooklyn.....L 8
Apr. 12—Talbert Anderson, New York..KO 1
May 7—Charlie Donovan, Brooklyn....W 6
June 6—Earl Trader, New Haven.....KO 1
July 22—Art Smith, New London.....W 8
Aug. 23—George Dunn, Hartford.....L 10
Nov. 28—Pat O'Leary, New York.....KO 6

1950

Jan. 2—Beppe Colasanti, Brooklyn.....W 8
Jan. 6—Ray Edwards, New York.....KO 1
Jan. 12—Aldo Minelli, Brooklyn....KO by 4
Mar. 2—Bobby Lloyd, Brooklyn.....W 8
May 3—Wallace Smith, Cincinnati..KO by 3
July 17—Hy Melzer, Brooklyn.....L 8
Oct. 13—Teddy Davis, New London.....D 10
Oct. 24—Dennis Brady, Hartford...KO by 4

1951

Sept. 21—Arthur Persley, N. Y.....KO by 4

RICHARD "DOC" WATKINS

Homestead, Pa., Welterweight

Born, December 14, 1932.

1949

May 11—Charley Wright, Pittsburgh....W 4
June 13—Paul Kelly, Pittsburgh.....KO 4
June 27—Billy Minnefield, Pittsburgh...W 4
July 11—Ray Dawson, Pittsburgh.....KO 4
Aug. 9—Blane Marion, Pittsburgh.....W 6
Sept. 26—Willie West, Pittsburgh.....W 6
Oct. 18—Cliff Coll, Pittsburgh.....W 6
Dec. 1—Jim Folk, Pittsburgh.....W 5
Dec. 12—Billy Neaumont, Pittsburgh...W 6
Dec. 28—Hugh Sublett, Pittsburgh.....W 6

1950

Jan. 5—Don Lash, Pittsburgh.....W 6
Jan. 26—Herb Jackson, Pittsburgh.....W 6
Apr. 24—Buddy Walls, Pittsburgh.....W 6

1951

July 3—Willie Minnefield, Pittsburgh..W 6
July 30—Drexel Vickers, Pittsburgh...KO 4
Sept. 10—Arnold Curry, Pittsburgh.....W 6
Oct. 10—Tim Dalton, Chicago.....W 6

CARLOS WATSON

Panamanian Lightweight

1951

July —Beto Scantleburry, Panama...W 6
Aug. 6—Joe Andrade, Panama.....W 6
Oct. —Silvester Wallace, Panama KO by 5

GEORGE WATSON

Philadelphia, Pa., Middleweight

1951

Aug. 2—Gomez Gordy, Chester.....L 4
Aug. 13—Curt Brooks, Philadelphia KO by 3
Oct. 18—Gene Grayson, Philadelphia..KO 4

JESSE WATSON

Omaha, Neb. Featherweight

1948

May 3—James Gregory, Omaha .....L 4
Aug. 13—Art Irlando, Denver .....KO by 4

1949

Jan. 11—Joey Romano, Topeka.....L 4
Feb. 16—Don Smith, Wichita.....KO by 3
Mar. 28—Harold McDonald, Omaha..KO by 2
Apr. 29—Russ Moore, Omaha.....KO 1
May 5—Marvin Smith, Wichita.....KO by 3
May 23—James Gregory, Omaha...KO by 4
Sept. 9—Jerry Miles, Omaha.....D 4
Sept. 28—Jesse Mongia, Denver.....KO by 1

1950

Jan. 26—Dan Davis, Minneapolis...KO by 2
Nov. 15—Henry Martinez, Omaha.....L 4

1951

Apr. 20—Gil Martinez, Kearney, Neb....L 4
May 28—Bill Haley, Aberdeen.....KO by 4

JIMMY WATSON

Omaha, Neb., Negro Middleweight

Born, November 16, 1929.

1946

Sept. 16—Sammy Calabrese, Omaha.....W 4

1947

Apr. 29—Mike Sanchez, Omaha .....KO 3
June 9—Orville Bitney, Omaha .....L 4
June 12—Harvey Gordon, Kansas City..KO 2
Sept. 8—Jim Bovee, Omaha.....KO 3
Sept. 22—Julio Tristan, Omaha.....KO 4
Sept. 23—Bob Fowler, Kansas City.....W 5
Oct. 6—Eddie Simmons, Omaha.....KO 3
Oct. 20—Mike Riley, Omaha.....D 6
Nov. 10—Red Barton, Omaha.....D 4
Nov. 24—Emil Evans, Council Bluffs.....D 6
Nov. 25—Vert Gibson, Kansas City.....L 4
Dec. 18—Emil Evans, Minneapolis.....D 6

1948

Jan. 7—Young Joe Louis, Omaha .....W 4
Jan. 19—Wayne Strowbridge, Omaha ...D 4
Feb. 2—Nick Basil, Omaha .....W 4
Feb. 4—Jim Cone, Des Moines .....L 4
Feb. 17—Jim Cone, Des Moines .....L 6
Feb. 25—Chick Moriarty, Lincoln, Neb..KO 5
Mar. 1—Jack Parks, Omaha .....L 6
Mar. 24—Young Joe Louis, Topeka .....W 6
Mar. 31—Kenny Barton, Wichita .....L 8
Apr. 5—Charley Green, Lincoln .....W 6
Apr. 14—Joe Danos, Wichita .....KO by 6
May 3—Eddie Simmons, Omaha .....L 4
May 21—Young Joe Louis, Denver .....W 6
Aug. 2—Eddie Simmons, Sioux City....L 5
Aug. 19—Lee Carter, Council Bluffs....W 8
Sept. 10—Eddie Simmons, Omaha .....L 4
Sept. 15—Red Barton, Wichita ....KO by 5

1949

Jan. 11—Kenny Barton, Topeka....KO by 8
Feb. 15—Alvin Williams, Wichita...KO by 2
Apr. 11—Leonard Craig, Omaha.....D 4
June 7—Wayne Str'bridge, Topeka..KO by 6
July 13—Chief Crazy Horse, Council Bluffs.....KO 3
Aug. 11—Orville Bitney, Council Bluffs..D 4
Sept. 9—Harold Huliett, Omaha.....KO 1
Nov. 29—Joe Gaiten, Council Bluffs....KO 1
Dec. 14—Bob Morelli, St. Louis.....L 6

1950

Mar. 29—Vert Gibson, Wichita.....D 4
Aug. 19—Orville Bitney, Council Bluffs..D 10
Dec. 12—James Bates, Omaha.....KO 1

1951

Jan. 9—Bobby Charles, Omaha.....KO 1
Feb. 6—Harold Hulliett, Omaha.....W 6
Aug. 7—Ray Louis, Los Angeles.....L 4
Aug. 9—Paul Pargo, Hollywood.....L

LARRY WATSON

Omaha, Neb., Heavyweight

1950

Jan. 6—Charlie Martin, Omaha.....KO 3
Jan. 18—Cal Vernon, Milwaukee.....L 6
Feb. 21—Cal Vernon, Milwaukee...KO by 5
Mar. 22—Mike Buha, Chicago.....KO by 3

1951

Jan. 9—Coranzor Fitzgerald, Omaha..W 6
Dec. 10—Murray Burnett, Chicago.....W 6
Dec. 17—Chuck Savage, Chicago.....KO 3

BOB WEAVER

Springfield, Mass., Lightweight

1950

Sept. 5—Tommy Nee, New Bedford..KO by 5
Sept. 18—Eddie Richardson, Holyoke....W 4
Sept. 25—Tony DeMarco, Holyoke...KO by 3

1951

Apr. 9—Willie Cee, Holyoke.....KO by 3
Dec. 17—Eddie Coe, Holyoke.....L 4

EDDIE WEBB

New Orleans, La., Featherweight

1948

Aug. 16—Bernard Wortmann, New Orl. L 4
Aug. 30—Bobby Abrams, New Orleans...W 4
Sept. 17—Bobby Nolan, New Orleans.....W 4
Sept. 27—Harry Caminita, New Orl. KO by 3

1949

Mar. 21—Harry Caminita, New Orleans...L 4
Apr. 25—Lawton Disoso, New Orleans...L 4
Sept. 26—Doug Elwood, New Orleans...L 4

1950

Aug. 4—Billy Scholes, Tampa...L 10

1951

Mar. 5—John Capitano, New Orleans...KO by 3

NORMAN WEBB

Detroit, Mich., Lightweight

1951

June —Sammy Frigon, Grand Rapids...KO 2
June 18—Brian Kelly, Toronto...L 6
Sept. 19—Harold Lyons, Detroit...D 4
Nov. 6—Brian Kelly, Toronto...L 6
Dec. 27—Chuck Foster, Minneapolis...W 6

JACKIE WEBER

Pawtucket, R. I. Lightweight

1946

Jan. 24—Walter Gomes, Fall River...KO 2
Feb. 1—Carter Holmes, Providence...KO 2
Feb. 15—Frankie Young, Providence...W 4
Feb. 22—Willie Keene, Providence...KO 1
Feb. 25—Lenny Lavoie, Boston...W 6
Mar. 6—Eddie Moran, Providence...KO 2
Mar. 13—Tommy Sheldon, Providence—KO 5
Mar. 25—Jimmie Pitts, Boston...W 6
Apr. 3—Joe O'Hanley, Providence...W 8
Apr. 10—Allie Wolf, Providence...KO 6
Apr. 29—Tony Reno, Boston...W 6
May 9—George Weaver, Fall River...W 8
May 15—Henry Scott, Providence...W 8
June 3—Oscar St. Pierre, Boston...KO 6
June 12—Tommy Wells, Providence...W 8
Aug. 1—Romeo Ducharme, Fall River...KO 3
Aug. 6—Leo Macucci, Manchester...W 10
Sept. 11—Oliver Desmarais, Providence...W 10
Oct. 9—Freddie Yelavich, Providence...W 10
Nov. 6—Oliver Desmarais, Providence...KO 1
Nov. 20—Nick Primiani, Providence...W 10
Dec. 18—Tommy Greb, Providence...KO 2

1947

Feb. 5—Florient Desmarais, Providence W 10
Mar. 10—Spider Armstrong, Boston...W 10
Apr. 28—Buddy Hayes, Boston...W 12
May 28—Tony Costa, Providence...KO 3
July 14—Joey Angelo, Providence...L 10
Aug. 11—Ernie Guisti, Providence...W 10
Aug. 27—Buddy Hayes, New Bedford...W 12
Oct. 20—Joey Angelo, Boston...W 12
Nov. 4—Frankie Carson, Salem...W 10
Nov. 17—Dennis Pat Brady, Boston...L 10

1948

Jan. 26—Spider Armstrong, Boston...W 10
Feb. 9—Dennis Pat Brady, Providence L 10
Apr. 19—Hermie Freeman, Boston...W 10
May 3—Freddie Russo, Providence...L 10
June 14—Roy Andrews, Providence...L 10
July 7—Roy Andrews, Providence...W 10
July 22—Joey Angelo, Providence...L 10
Aug. 23—Hermie Freeman, Lewiston...W 10
Oct. 5—Ray Edwards, Hartford...W 10
Oct. 14—Angelo Ambrosano, Fall River KO 8
Oct. 29—John LaRusso, N. Y. C...W 8
Nov. 15—Jimmy Corti, Providence...L 10
Dec. 20—Jimmy Corti, Providence...W 10

1949

Jan. 17—Beau Jack, Boston...L 10
Mar. 21—Keith Hamilton, New Orleans L 10
Apr. 4—Keith Hamilton, New Orleans L 10
May 9—Tim Dalton, New Orleans...D 10
May 23—Al Gualtiere, New Orleans...KO 5
June 6—Jimmy Warren, Springfield...W 10
June 13—Keith Hamilton, New Orleans D 10
June 22—Anthony Arnone, New Orleans W 10
July 29—Hermie Freeman, Bangor...W 12
Sept. 19—Charles Cabey Lewis, Prov...L 10
Oct. 3—Paddy DeMarco, Providence...L 10
Oct. 17—Maxie Docusen, New Orl...KO by 4
Nov. 25—Hermie Freeman, Portland...W 12

1950

Jan. 23—Iggy Vaccari, Boston...KO by 5
Mar. 8—Augie LaPara, New Orleans...D 10
May 8—Beau Jack, Providence...KO by 7
July 7—Gene LeBlanc, New London...W 10
July 18—Dom Saia, New Bedford...W 10
Aug. 1—Frankie Fay, New Bedford...KO by 9
Aug. 25—Manuel Madrid, Holly'wd...KO by 10

1951

Mar. 26—Jimmy Carabella, Providence KO 8
Apr. 2—Eduardo Carrasco, Providence W 10
Apr. 24—George Edmonds, New Bedford...W 10
May 14—Del Flanagan, Boston...KD by 8
July 16—Ralph Giordano, Newark...L 8

LEPP WEBSTER

San Francisco, Cal., Middleweight

1951

Jan. 17—Esau Ferdinand, Oakland...L 4
Mar. 21—Grover Jackson, Stockton...W 8
Apr. 11—Joe Gonzales, Oakland...D 6
May 22—Cliff Schellin, San Jose...W 6
Aug. 13—Cliff Schellin, San Francisco...L 6

BILL WEINBERG

Chelsea, Mass. Heavyweight

Born, 1920. Height, 6 ft. 1 in.

1940

Mar. 29—Manny Correia, Boston...KO 3
May 10—Herb Coonan, Boston...W 6
May 16—Al Bouchard, Boston...KO 3
May 24—Herb Coonan, Boston...W 4
June 13—Larry Lovett, Hartford...L 6
Aug. 3—Buster Price, Cranston, R. I...KO 2
Sept. 9—Frank Matesic, Newark...W 6
Sept. 12—Mike Belluscio, New Rochelle KO 6
Sept. 26—Floyd Gibbons, Jersey City...L 4
Oct. 15—Henry Moroz, N. Y. C...W 6
Dec. 3—Julio Ortenzio, White Plains...KO 5
Dec. 16—Tony Ferry, Boston...W 6

1941

Jan. 24—Johnny Hayes, Fall River...D 8
Feb. 13—Johnny Hayes, Boston...D 10
Mar. 18—Ted Lowry, New Bedford...W 10
Mar. 21—Armand Roy, Manchester...KO 4
July 3—Larry Bouchard, Woonsocket...W 8
Aug. 4—Louis Brooks, Baltimore...L 6
Oct. 22—Joe Piaster, Lynn...KO 2
Oct. 29—Jack Marshall, Boston...L 8
Nov. 21—Mike Alfano, Lynn...W 10
Dec. 5—Julio Ortenzio, Lynn, Mass...KO 2
Dec. 19—Babe Ritchie, Boston...KO 5

1942

Jan. 21—Johnny Shkor, Boston...W 12
Apr. 10—Red Burman, Boston...D 10
May 25—Nathan Mann, New Haven...KO by 10
(In U. S. Coast Guard.)

1943

Oct. 5—Jimmy Tucker, N. Bedford...KO 2
Oct. 14—Billy Sunday, Fall River...KO 2
Nov. 12—Jack Marshall, Boston...W 10
Nov. 29—Eldridge Eatman, Providence...W 10

1944

Jan. 27—Gunnar Barlund, Boston...KO 8

1945

Nov. 13—Jimmy Crawford, Salem...KO 4
Nov. 23—Johnny Davis, Worcester...KO 2
Dec. 17—Bob Miller, Boston...KO 3

1946

Jan. 21—J. D. Turner, Boston...W 10
Apr. 22—Dan Merritt, Boston...KO 5
May 6—Tim Still, Boston...KO 1
May 27—Pat Comiskey, Boston...KO by 9
July 29—Joe Muscato, Buffalo...L 10
Sept. 11—Johnny White, Buffalo...W 10
Oct. 8—Joe Matisi, Buffalo...L 8
Nov. 19—Mello Bettina, Buffalo...L 10

1947

Jan. 9—Abel Cestac, Minneapolis...L 10
Feb. 24—Nathan Mann, New Haven...L 10
May 19—Nathan Mann, New Haven...L 10
June 26—Howard Chard, New York...W 8
Oct. 7—Leo Stoll, New York...KO 3
Oct. 28—Lonnie Clark, New York...KO 4
Nov. 15—Enrique Felepi, Brooklyn...W 8
Nov. 25—Sanders Cox, New York...KO 8
Dec. 5—Austin Johnson, New York...W 6

1948

Jan. 13—Jim Lake, N. Y. C...KO 1
Jan. 19—Johnny Flynn, Rochester...L 10
Feb. 14—Fidel Arciniega, Brooklyn...W 10
Mar. 2—Roscoe Howard, N. Y. C...KO 5

Apr. 12—Henry Flakes, Boston.....L 10
July 20—Red Applegate, Brooklyn.....W 10
Aug. 19—Bernie Reynolds, Waterby. KO by 8
Sept. 27—Gene Felton, New Haven .....D 8
Nov. 23—Pat Comiskey, Newark....KO by 7

1949

Jan. 14—Roland LaStarza, New York....L 8
July 11—Cesar Brion, Brooklyn.....L 8
Sept. 27—Joe Muscato, Buffalo.....KO 7
Oct. 24—Joe Louis, Providence.....Exh. 4
Nov. 14—Abel Cestac, Boston.....L 8

1950

Jan. 20—Elkins Brothers, Washington....L 10
May 3—Lee Oma, Cincinnati.....NC 7
(both disqualified for foul tactics)
July 11—Bob Baker, Pittsburgh....KO by 4
Dec. 12—Johnny Williams, London.....KO 6

1951

Feb. 1—Art Henri, Brooklyn.....W 10
Mar. 29—Embrel Davidson, Flint...KO by 10

MOE WEISS

New York Lightweight

1942

Jan. 9—Knute Baker, Palm Beach.....D 8
Jan. 19—Justo Jiminez, Miami Beach...W 10
Mar. 9—Tommy Pauley.....W 10
—Knute Baker.....L 8
—Joey Silva, Miami Beach.....KO 5
Apr. 28—Willie Johnson, N. Y. City....KO 4
May 4—Buck Boring, New Haven.....KO 4
May 15—Billy Graham, N. Y. City.....L 4
Oct. 9—Jerry Zullo, Boston.....KO 8
Oct. 23—Bobby McIntire, Boston.....L 10
In U. S. Marines

1943

Winner of South Pacific Championship in 140 lb. class.

1947

June 25—Julia Garcia, New York.....KO 2
July 21—Billy Miller, New York.....KO 2
Aug. 4—Bobby Root, New York.....W 6
Aug. 20—Angelo Ambrosano,
Wilkes-Barre .....W 8

1951

Apr. 2—Stan Smith, Holyoke.....KO 5
Apr. 30—Joe Rizzo, Holyoke.....KO 1
July —Ossie Andrews, Thompsonville..D
Aug. 22—Andy Viserto, N. Y.....KO by 2

DON WELCH

Newark, N. J., Featherweight

1951

May 28—Howard Roycraft, Newark.....W 4
Aug. 24—Cortez Jackson, Atlantic
City .....KO by 2
Oct. 17—Pinky Davis, Ft. Dix.....KO by 4

JIMMY WELCH

Columbus, Ohio, Middleweight

1947

Mar. 24—Johnny Goode, Cincinnati.....KO 2
Apr. 25—Eddie Brant, Columbus.....L 4
June 16—Ernie Rowell, Zanesville.....L 4
July 21—Pat Dunlap, Columbus.....W 6
Aug. 4—Oliver Cobbins, Columbus.....W 6
Aug. 11—Bud Kelley, Columbus.....KO 1
Nov. 7—Jim Robinson, Louisville.....L 6

1948

Jan. 19—Ronnie Hamlin, Cincinnati...KO 1
Feb. 24—Bill Partin, Columbus.....W 5
Mar. 11—Eddie Martin, Columbus.....KO 2
Apr. 8—Whitman Burgess, Columbus..W 6
Apr. 22—Art Arbuckle, Columbus.....KO 1
May 5—Buster Miles, Columbus.....W 4
May 31—Eddie Bell, Dover, Ohio.....W 6
June 14—Ron Delaney, Columbus.....D 6
July 16—Charley Thompson, Columbus..W 5
July 30—Charles Cotton, Columbus.....W 6
Aug. 17—Les Leasure, Columbus.....KO 4
Aug. 25—Fred Newbill, Cincinnati.....W 6
Aug. 30—Ron Delaney, Columbus.....W 8
Sept. 14—Joe Henderson, Columbus...KO 5
Sept. 21—Herb McDonald, Dover, Ohio..W 6
Sept. 25—Sheriff Jackson, Cambridge, O. W 6
Sept. 30—Herb McDonald, Columbus...KO 6
Oct. 21—Buddy Hudnett, Columbus.....W 6
Nov. 4—Eddie Miller, Columbus .....W 10
Nov. 16—Jimmy Guy, Columbus .....W 6

1949

Jan. 1—John Tucker, Columbus.....KO 3
Jan. 5—Tony Netro, Akron.....KO 4
Jan. 21—Gene Cartright, Dayton.....W 10
Feb. 3—Bobby Neal, Pittsburgh...KO by 1
Feb. 18—Norman Horton, Dayton.....W 10
Mar. 11—Jimmy Guy, Ft. Wayne.....D 6
Mar. 18—Sheriff Jackson, Dayton.....D 8
Apr. 7—Sheriff Jackson, Clarksburg....W 8
Apr. 29—Dick Hammond, Ft. Wayne....W 8
May 5—Jimmy Hayden, Clarksburg....W 10
June 11—Sheriff Jackson, Columbus.....W 10
June 6—Bobby Love, Cincinnati.....KO 7
July 27—Candy McDaniels, Cincinnati..W 8
Aug. 12—Tommy Bell, Columbus.....W 10
Oct. 4—Tony Masciarelli, Columbus...W 10
Dec. 12—Jimmy Sherrer, Chicago.....L 8

1950

Jan. 26—Alvin Williams, Omaha.....L 10
Mar. 7—Jimmy Sherrer, Kansas City....L 10
Apr. 5—George Graham, Akron.....KO 4
Apr. 11—Freddy Newbill, Cincinnati....W 8
Apr. 17—Jesse Turner, St. Louis.....W 6
Apr. 28—Al Mobley, Detroit.....W 6
Apr. 21—Kid Alfonso, Indianapolis.....W 6
May 24—Ronnie Delaney, Cincinnati....D 10
July 21—Andy Anderson, Indianapolis..D 6
Sept. 13—Ray Barnes, Detroit.....L 8
Oct. 10—Garth Panter, Salt Lake City..W 10

1951

Jan. 1—Jackie Keough, Columbus.....D 10
Jan. 9—Ronnie Delaney, Akron.....L 10
Mar. 19—Herman Harris, Huntington...W 10
Apr. 9—Herman Harris, Huntington...W 12
Apr. 30—Don Smith, Huntington.....W 10
July 9—Garth Panter, Salt Lake City..W 10
Aug. —Larry Cartwright, Columbus..D 6
Aug. —Joe Arthur, Dayton.....W 6
Nov. 1—Kid Alfonso, Canton.....W 8
Nov. 13—Freddie Manns, Cincinnati....L 6

JIMMY WELCH

Singapore Lightweight

1951

—George Sands, Singapore.....KO 5
—Nai Klong, Singapore.....KO 4
—Little Paras, Singapore....KO by 6
—Sid Fletcher, Singapore...KO by 7
—Bobby Njoo, Singapore.....W 15

EDDIE WENGER

New York, N. Y., Welterweight

1950

Nov. 21—Jimmy De Maci, New York...KO 3
Dec. 5—Howard Solieny, New York....W 4
Dec. 19—Joe Tomasello, New York.....L 4
Dec. 27—Manuel Gonzales, New York...KO 1
Dec. 16—Frank Fontana, Brooklyn.....KO 2

1951

Jan. 6—Jack Randolph, Brooklyn.....W 4

GEORGE WESTFALL

Twin Falls, Idaho, Welterweight

1950

Oct. 11—Crawford Mullins, Spokane...KO 1

1951

Jan. 15—Al Romero, Salt Lake City...KO 2
Mar. 2—James Nolan, Calgary.....L 10
May 1—Ernie Kemick, Calgary....KO by 3

CHARLEY WHIP

Fall River, Mass., Lightweight

1949

Oct. 17—Eli Williams, Providence.....W 4
Nov. 15—Frank Norman, New Bedford..W 4
Dec. 15—Frankie O'Gara, Fall River....W 4
Dec. 19—Freddie LaNinfa, Providence...L 4

1950

Jan. 2—Frankie O'Gara, Providence...W 4
Feb. 9—Frankie Norman, Fall River...W 4
Mar. 13—Willie Woods, Providence.....L 4
Oct. 10—Richard Chabot, New Bedford..L 4
Oct. 24—Billy Givens, New Bedford...KO 1
Nov. 9—Ed Silvia, Fall River.....KO 1
Nov. 16—Ed Silvia, Fall River.....W 6
Dec. 11—Tommy Nee, Boston.....L 6

1951

Feb. 15—Tommy Nee, Fall River.....L 6
Feb. 19—Billy Graham, Providence.....W 4
Mar. 1—Eddie Silvia, Fall River.....L 4
Mar. 27—Walter Gomes, New Bedford...W 4
Oct. 4—Jaques Marcel, Worcester..KO by 4

HONEYCHILE WHIPPLE

Miami, Fla., Middleweight

1950

May 8—Kid Robinson, Coral Gables....W 4
May 16—Tex Johnson, Miami.....KO 2
May 29—John Smith, Coral Gables....KO 2
July 3—Bob Woodley, Coral Gables..KO 2
July 17—K. O. Henry, Coral Gables....KO 1
Aug. 7—Bobo Haynes, Coral Gables....W 6
Sept. 13—James Morris, Coral Gables..KO 4
Oct. 9—Walter Bowman, Coral Gables.....KO 4
Nov. 13—Eddie Ellis, Coral Gables.....KO 5
Dec. 6—Eddie Ellis, Miami Beach.....KO 4

1951

Jan. 12—Al Brown, Palm Beach.....W 6
Jan. 19—Cyclone Williams, Miami..KO by 3
Feb. 21—Kid Cooley, Miami.....W 6
Mar. 14—Richard Coleman, Miami.....KO 3
Apr. 6—Cyclone Williams, Miami..KO by 4
Apr. 16—Jim Morris, Miami.....L 4
May 29—Johnny Saxton, Miami.....KO 4
June 12—Cyclone Williams, Miami.....W 6
July 9—Jimmy Morris, Miami.....L 6
July 23—Charlie Clarke, Miami.....L 6
Aug. 6—Earl Carter, Miami Beach....KO 2
Sept. 5—George Washington, Miami...KO 4
Sept. 19—Charley Clark, Miami Beach..D 6
Oct. 10—Curtis Moore, Miami.....KO by 5
Nov. 26—Hurley Sanders, New York.....L 8

JOE WHITE

Philadelphia, Pa., Lightweight

1951

Oct. 11—Tommy King, Atlantic City....W 4
Oct. 15—Tommy Nee, Boston.....D 6
Oct. 23—Frankie Gubas, Newark.....W 6
Dec. 17—Benny Elliott, Trenton.....W 6

RAY WHITE

Tampa, Florida, Welterweight

1951

July 25—Art Davis, Miami.....L 6
July 30—Art Davis, Miami.....W 6
Aug. 14—Bill Huesmann, Jacksonville..KO 3

RUDY WHITE

Tampa, Florida, Middleweight

1951

Jan. 12—Mike Gillo, Palm Beacch.....D 8
Jan. 26—Mike Gillo, Palm Beach.....W 8
Feb. 5—Mike Gillo, Sarasota.....D 10
Mar. 19—Dick Hatfield, Huntington....KO 2
Apr. 11—Tony Gandolfo, Miami.....L 6

ARCHIE WHITEWATER

Oakland, Calif., Lightweight

Born, 1927, Muskogee, Okla.

1948

Mar. 2—Freddie Killingham, San Jose KO 2
Mar. 8—Nick Castor, San Jose.....W 4
Mar. 16—Whirley Peppers, San Jose.....W 4
Mar. 23—Don Cooper, San Jose.....KO 3
Apr. 6—Harold Wilson, Stockton.....KO 1
Apr. 14—Manuel Montes, Fresno...KO by 3
Apr. 26—Whirley Peppers, Stockton.....W 4
May 11—Reuben Salazar, San Jose.....W 4
May 17—Ralph Ambrose, San Francisco W 4
May 24—Reuben Salazar, San Francisco W 4
May 26—Ralph Ambrose, Oakland.....KO 4
June 2—Elmo Ollison, Oakland.....L 4
June 16—Elmo Ollison, Oakland.....KO 4
June 30—Reuben Salazar, Oakland.....KO 2
July 14—Wayne Sheppard, Oakland....KO 5
July 21—Felix Ramirez, Oakland.....W 6
July 28—Ernie Pacheco, Oakland.....L 6
Sept. 14—Bucky Edwards, San Jose.....KO 1
Sept. 29—Johnny Gonzales, Oakland.....L 6
Oct. 5—Felix Ramirez, San Jose.....D 10
Nov. 9—George Hammer, Sacramento..W 6
Nov. 23—Ernie Pacheco, Sacramento...KO 5
Dec. 7—Tom Petty, Sacramento.....W 6

1949

Jan. 19—Baby Picazo, Sacramento.....KO 2
Jan. 24—Bobby Burgess, San Francisco W 6
Feb. 8—Richard Cabral, Honolulu.....W 5
Feb. 15—Philip Kim, Honolulu.....KO by 8
Mar. 1—James Perry, Honolulu.....D 5
Mar. 15—Baby Garcia, Honolulu.....KO 4
Apr. 1—Raul Campos, San Francisco..KO 7
Apr. 22—James Carter, San Fran.....KO by 6
June 1—Emil Barao, Oakland.....W 6
June 7—Emil Barao, Sacramento.....W 6
June 22—Baby Leroy, Oakland.....W 10
June 27—Pee Wee Swingler, Ocean Pk...W 10
Aug. 8—Pee Wee Swingler, Ocean Pk...W 10
Sept. 13—Manuel Madrid, Los Angeles..KO 4
Oct. 26—Mario Trigo, Oakland.....D 10
Dec. 23—Elmer Beltz, Hollywood.....L 10

1950

Feb. 1—Eddie Johnson, Oakland..KO by 4
Feb. 21—Joey Lopez, Sacramento.....L 10
Mar. 8—Emil Barao, Oakland.....W 10
Apr. 1—Joey Ortega, Eureka.....W 12
May 6—Baby LeRoy, Eureka.....KO 1
June 3—Lauro Salas, Eureka.....W 10
June 26—Rudy Cruz, San Francisco.....KO 9
July 24—Kid Dussart, San Francisco..KO 7
Aug. 8—Rudy Cruz, Los Angeles.....L 10
Aug. 15—Mario Trigo, Los Angeles.....W 10
Sept. 8—Ernesto Aguilar, Eureka.....W 10
Sept. 23—Baby Ortiz, Eureka.....KO 9
Oct. 14—Henry Davis, Eureka.....W 10
Nov. 3—Art Aragon, Hollywood....KO by 2
Dec. 16—Lou Williams, Eureka.....D 10

1951

Jan. 26—Del Flanagan, San Francisco...L 10
Mar. 17—Don Rogers, Eureka.....L 10
May 8—Joe Lopez, Sacramento.....L 10
July 3—Emil Barao, Eureka.....W 10
Sept. 14—Mario Trigo, Eureka.....L 10

DAVE WHITLOCK

San Francisco, Cal., Light Heavyweight

1947

Mar. 5—Ken Kass, Oakland.....KO 3
Mar. 21—Roy Voris, San Francisco.....W 4
Mar. 28—Roy Voris, San Francisco.....KO 3
Apr. 2—Bob Green, Oakland.....KO 3
May 2—Roy Voris, San Francisco.....KO 3
May 9—Curtis Carmon, San F'ncisco..KO 2
May 26—Bob Green, San Francisco.....W 4
June 9—Bobby Green, San Francisco...W 4
Aug. 20—Bobby Burgess, Oakland.....D 4
Aug. 25—Roy Voris, San Francisco.....KO 3
Sept. 10—Bobby Burgess, Oakland.....W 4
Sept. 29—Dutch Beldon, San Francisco..KO 3
Oct. 20—Benny Lee, San Francisco.....W 4
Nov. 3—Paul Jackson, San Francisco..KO 1
Nov. 12—Chuck Stanton, Oakland.....W 4

1948

Feb. 2—Lloyd De Lucchi, San Francisco W 10
Mar. 15—Johnny O'Neill, Oakland.....W 6
July 7—Johnny O'Neill, San Francisco..W 6
June 16—Bob Dunlap, Oakland.....KO 5
Dec. 20—Gil Moore, San Francisco....KO 1

1949

Jan. 17—Grant Butcher, San Francisco..W 10
Feb. 11—George Millich, San Francisco KO 5
Mar. 7—Floyd Richardson, San Fran. KO 5
May 16—Grant Butcher, San Francisco L 10
May 25—Bob Dunlap, Oakland.....W 10
July 25—Phil Muscato, San Francisco...W 10
Aug. 29—Grant Butcher, San Francisco...L 10
Oct. 31—Remo Polideri, Salt Lake City NC 3
Dec. 12—Nick Barone, San Francisco....W 10

1950

Jan. 30—Dutch Culbertson, San Fran....W 10
Feb. 20—Rex Layne, Salt Lake City.....L 10
Mar. 16—Rex Layne, San Francisco.....W 10
Apr. 24—Tommy Yarosz, San Francisco..L 10
May 22—Rex Layne, Salt Lake City.....L 10
June 23—Bob Murphy, Hollywood...KO by 10
July 28—Bob Murphy, Hollywood...KO by 11
Dec. 11—Joey Maxim, San Francisco KO by 4

1951

June 9—Rex Layne, Logan, Utah..KO by 4
Aug. 31—Harry Matthews, Boise...KO by 6
Nov. 20—Harry Matthews, Portland..KO by 2

RON WHITTLE

Salt Lake City, Utah, Light Heavyweight

1947

Sept. 22—Matt Jackson, Salt Lake C..KO by 3
Oct. 1—Sonny Kelley, Jordan.....W 6
Oct. 13—John Jennings, Salt Lake City..D 6

1948

Mar. 9—Willie Parker, Salt Lake City..W 6
Mar. —John Jennings, Winnimuca....L 10
June 14—Tommy Fair, Salt Lake City..KO 2
June 26—Irish Pat O'Day, Winnimuca..KO 2
July 5—Tommy Fair, Salt Lake City...D 6
Sept. 6—Dean Hubbard, Winnimuca....L 10
Sept. 27—K. O. Chips, Salt Lake City..KO 3
Oct. —Jackie Burk, Salt Lake C..KO by 6

1949

Apr. 11—Red Huff, Salt Lake City.....L 6
May 30—Paulie Peters, Winnimuca....KO 3
June 14—Ralph Helms, Salt Lake City...W 8
June 21—John Jennings, Salt Lake City..W 6
July 12—Billy Davis, Salt Lake City...KO 6
Aug. 3—Lee Carter, Salt Lake City.....W 6
Aug. 18—Lou Mays, Midvale.....W 6
Aug. 23—Benny Flake, Salt Lake City...D 6
Sept. 1—Windmill Johnson, Salt Lake..KO 6
Oct. 4—Jimmy Maggert, Salt Lake C...KO 1
Oct. 17—Floyd Gibson, Salt Lake C..KO by 2
Nov. 12—Tommy Fair, Salt Lake City...W 6
Nov. 21—Paul Perkins, Salt Lake City...L 6

1950

Feb. 20—Eddie Halligan, Salt Lake City..D 8
Apr. 14—Frank Ronkovich, Salt L. City..D 10
July 6—Lee Sala, Cheyenne.....KO by 1
Aug. 15—Paul Perkins, Salt Lake City...D 8
Nov. 14—Frank Gimbel, Calgary.....W 10
Dec. 11—Frankie Gimbel, Salt Lake City..W 8

1951

Jan. 15—Jack Horn, Salt Lake City.....KO 2
Mar. 13—Joe Kahut, Salt Lake City.....W 10
Apr. 9—Anton Raadik, Salt Lake City.....KO by 9
May 1—Harry Matthews, Portland KO by 2
Aug. 14—George Harvey, Salt Lake City W 8

BOBBY WHY (GARCIA)

Los Angeles, Calif., Featherweight

1948

Feb. 13—Hank Okura, Hollywood.....W 4
Mar. 9—Richie Minjares, Los Angeles KO 4
Mar. 23—George Mendoza, Los Angeles KO 2
July 7—Rolando Delgado, Los Angeles KO 1
Aug. 10—Chuck Wilkerson, Ocean Park..L 4

1949

Jan. 18—Roosevelt Bonner, Los Angeles D 4
Feb. 8—Baby Navarez, Los Angeles.....W 5
Feb. 28—Chuck Wilkerson, Ocean Park W 10
June 6—Lauro Salas, Ocean Park KO by 4
July 19—Joe Lopez, San Jose.....L 8
Aug. 29—Joey Clemo, Hollywood.....W 10
Oct. 24—Joe Lopes, San Jose.....KO by 9

1950

Jan. 10—Felix Ramirez, Portland.....L 10
Oct. 6—Alvaro Estrada, Hollywood.....W 6

1951

Feb. 20—Baby Azteca, Los Angeles....KO 1
June 30—Gabriel Diaz, Mexico City.....KO by 5
July 14—Panchito Uribe, Mexico City...W 10
Aug. 4—Luis Castillo, Mexico City.....L 10
Oct. 16—Baby Leroy, Los Angeles.....D 4

BILLY WHYE

Philadelphia, Pa., Welterweight

1950

Mar. 1—Rolly Johns, Binghamton.....L 6
Apr. 10—Lloyd Tate, Atlantic City.....L 6
May 8—Larry Gassa, Asbury Park.....W 6
Aug. 22—Manuel Gonzales, Syracuse...KO 1

1951

Feb. 3—Joe Brewer, Philadelphia.....KO 8
Mar. 5—George Benton, Philadelphia...L 6
Apr. 2—Lloyd Tate, Philadelphia.....L 6
May 7—Lloyd Tate, Philadelphia.....L 8
May 30—Shamus McCay, Syracuse.....L 8
Aug. 27—Jetson Arnold, Philadelphia...W 6
Oct. 11—Jimmy Taylor, Philadelphia....L 6
Oct. 25—Emmett Norris, Reading.....L 8
Nov. 8—Jimmy Suber, New York.....KO 4
Nov. 26—Arthur Persley, Scranton.....L 6

ROGER WHYNOTT

Quebec City, Canada, Middleweight

1945

July 31—Dave Viau, Montreal.....W 6
Nov. 30—Charley Hilton, Bronx.....W 4
Nov. 20—Willie Odom, White Plains.....L 6

1946

Apr. 17—Tony Bertuci, Jamaica.....L 4
Apr. 23—Al Franklin, N. Y.....W 6
Apr. 24—Roland Norman, Wilkes-Barre KO 2
Apr. 27—Tommy Mara, Brooklyn .....L 4
Apr. 30—Johnny Vann, Brooklyn .....L 6
May 7—Harry Preston, Elizabeth .....L 6
May 9—Tommy Mara, Brooklyn..KO by 2
July 11—Frankie Ross, Portland .....L 6
July 25—Tony Petro, Waterville, Me.....W 8
July 24—Lester Rivers, Dover .....L 10
Aug. 17—Eliza Pendleton, Yarmouth ....D 6
Aug. 22—Buddy Brown, Waterville .....W 8
Sept. 5—Buddy Brown, Waterville .....D 8
Oct. 25—Al Michaud, Brunswick .....KO 5
Nov. 22—Joe Pyle, Halifax .....W 10
Dec. 18—Mose Cunikin, Bangor.....L 8

1947

Mar. 1—Len Wadsworth, Halifax.....W 10
May 2—Billy Lancaster, Augusta.....W 10
May 5—Al Michaud, Lewiston, Me.....W 10
July 17—Johnny Coe, Waterville, Me....KO 3
July 24—Bill Daley, Waterville, Me.....L 10
Sept. 3—Al Michaud, Bridgewater, N. S. .....KO 4
Oct. 15—Johnny Woods, Halifax.....L 10

1948

Jan. 5—Dave Andrews, Lewiston KO by 6
Jan. 20—Bill Dooley, Brooklyn.....W 8
Feb. 17—Maurice Lavigne, N. Y. C.....KO 6
Mar. 30—Andy DePaul, N. Y. C.....L 8
Apr. 27—Al Hersh, Brooklyn.....L 10
July 7—Chet Vinci, Utica.....L 10
July 13—George Ross, Halifax.....L 12
Aug. 9—Benny Delgado, Providence....W 8
Sept. 18—Mike DeCosmo, Teaneck KO by 2
Sept. 21—Joe Pyle, Halifax.....KO by 3
Oct. 27—Jim Robnett, Binghamton....KO 1
Nov. 3—Frankie Harris, Binghamton..KO 3
Nov. 8—Don Williams, Boston.....KO by 7

1949

Jan. 24—Tiger Fowers, Lewiston.....KO 6
Jan. 31—Bob Davis, Lewiston.....W 8
Mar. 14—Al Couture, Lewiston.....L 10
Mar. 21—Benny Delgado, Providence...W 8
June 6—Jackie Lovatt, Providence.....L 8
June 16—Johnny Peverada, Portland KO by 3
July 19—Sal DiMartino, Hartford..KO by 7
Sept. 14—Tom Spencer, Glace Bay.....L 10

1950

Feb. 4—Jimmy Herring, Brooklyn.....L 6
Mar. 4—Charles Porter, Charleston....KO 4
Mar. 25—Rocky Compitello, Brooklyn....L 6
Apr. 3—Joe Juliano, Brooklyn.....KO by 3
May —Bernard McCloskey, Nova Sco...L 10
July 18—Bernard McCloskey, Nova Sco...L 10
Aug. 14—Bernard McCloskey, Halifax....L 10
Sept. 7—Mac Begin, St. John.....L 10
Sept. 21—Mac Begin, St. John.....W 10

1951

Feb. 14—Coby McCloskey, Yarmouth, N. S. .....L 10

JIMMY WILDE

New York, N. Y., Lightweight

1950

Oct. 14—Tommy Dixon, Brooklyn.....W 4
Oct. 31—Billy Gfroehrer, New York.....L 4
Nov. 6—Fred Mabye, New York.....L 4

1951

Feb. 10—Herb McMullin, Brooklyn.....W 4
Feb. 24—Herb McMullin, Brooklyn.....L 4
Feb. 28—Bert Kornsweet, N. Y.....KO 3
Mar. 15—Bob Barclay, Brooklyn.....L 4
Mar. 21—Connie Ferguson, N. Y. .....W 4
Mar. 30—Joe Rigano, N. Y.....W 4
Apr. 13—Tommy Dixon, N. Y.....L 6
Apr. 25—Tommy Dixon, N. Y.....W 6
May 11—Johnny Moran, N. Y.....W 6
June 27—Phil Nolan, N. Y.....KO 1

July 10—Manny Torres, Brooklyn.....W 6
Aug. 22—Frankie Ryff, N. Y.....KO by 2
Oct. 15—Frankie Freese, N. Y.....D 8
Nov. 21—Mickey Zezza, New York.....W 8

JOHNNY WILDER

Macon, Ga., Light Heavyweight

1948

Nov. 9—Jack Brazil, Jacksonville.....D 6

1949

Jan. 28—Bill Harmon, Tampa.....W 4
Feb. 23—Manny Gomez, Sarasota.....W 6
Mar. 1—Paul Goodman, Jacksonville.....L --
Oct. 12—Leland Pillen, Macon.....KO by 4
Oct. 25—Joey Dunn, Jacksonville..KO by 4
Nov. 16—Lonnie Treadway, Macon.....KO 3

1950

Feb. 7—Eddie Green, Jacksonville..KO by 3
Apr. 12—Eddie Green, Concord, N. C.....KO by 4
Apr. 17—Jim Russo, Tampa.....KO by 3
July 25—Louis Vilano, Atlanta.....KO by 4
Aug. 21—Hal Boylston, Miami.....KO by 3
Sept. 26—Dan Nardico, Jacksonville..KO by 3
Nov. 21—Joe Coles, Tampa.....KO by 4

1951

Apr. 30—Buck DeCordova, Columbus.....L 8
May 21—Buck DeCordova, Columbus.....KO by 4
Sept. 25—Johnny Burke, Houston...KO by 4
Oct. 15—F. D. Roberts, Corpus Christi KO by 5
Oct. 23—Carl Smith, Houston.....W 8
Nov. 13—Billy LeBlanc, Houston.....KO 5

ALVIN WILLIAMS

Wichita, Kan. Middleweight

1948

Oct. 20—Roy Augustine, Wichita.....KO 2
Nov. 17—Manuel Segobia, Wichita.....W 4
Dec. 8—Henry Clay, Wichita.....KO 1

1949

Jan. 12—Ray Augustus, Wichita.....W 6
Jan. 31—Larry Davis, Omaha.....W 6
Feb. 16—Jimmy Watson, Wichita.....KO 2
Feb. 28—Joey Hartfield, Omaha.....W 6
Mar. 16—Ray Augustus, Topeka.....L 6
Mar. 28—Earl Wenbourne, Omaha.....W 8
Apr. 28—Jimmy Cone, Wichita.....W 10
May 23—Don Lee, Omaha.....W 10
June 7—Earl Wenbourne, Topeka.....KO 4
July 7—Ray Augustus, Topeka.....D 8
July 20—Jimmy Bovee, Topeka.....KO 3
Aug. 5—Al Hagen, Topeka.....KO 4
Aug. 11—Baby Joe Walcott, Council Bluffs.....D 10
Sept. 14—Jimmy Burke, Wichita.....KO 2
Sept. 23—Baby Joe Walcott, Omaha.....L 10
Oct. 5—Bert Ellis, Topeka.....KO 2
Oct. 25—Chuck Hunter, Cleveland.....L 8
Oct. 31—Kid Bartley, Chicago.....KO 2
Nov. 9—Eddie Miller, Wichita.....KO 8
Oct. 12—Ray Augustus, Wichita.....W 10
Oct. 19—Pennington Brown, Topeka.....W 10
Dec. 7—Anton Raadik, Wichita.....W 10

1950

Jan. 4—Bert Lytell, Wichita.....L 10
Jan. 11—Woody Green, Topeka.....KO 2
Jan. 26—Jimmy Welch, Omaha.....W 10
Feb. 1—Giovanni Manca, Wichita.....W 10
Feb. 18—Hubert Hooks, Wichita.....D 10
Mar. 20—Gene Pearce, Amarillo.....KO 3
Mar. 29—Orville Bitney, Wichita.....W 10
Apr. 5—Rafael Aviles, Wichita.....KO 1
Sept. 13—Pennington Brown, St. Louis...D 8
Oct. 5—Joey Hartfield, Kearney, Neb...W 10
Nov. 15—Louis Gray, Wichita.....W 10

1951

Jan. 10—Jesse Turner, St. Louis.....W 6
Jan. 17—Ron Delaney, Wichita.....L 10
Feb. 7—Dallis Hill, Wichita.....KO 2
Mar. 14—George Sherman, Chicago.....L 6

BABY WILLIAMS

Cuban Welterweight

1949

June 25—Gerardo Velez, Cascorro...KO by 3
July 10—Alberto Perez, Cascorro.....KO 5
Oct. 29—Baby Gavilan, Puerto Padre....L 10

1950

Feb. 11—Rufino Sardinas, Puerto Padre.....WF 3
May 19—Rufino Sardinas, Delicias...KO by 4
July 14—Alberto Perez, Delicias.....L 8
Aug. 12—Jose Betancourt, Camaguey...W 4
Sept. 30—German Viciedo, Camaguey...W 8

1951

Apr. 21—Ramon Varona, Camaguey...KO 4
June 30—Israel Perez, Puerto Padre.....L 10
July 21—Israel Perez, Camaguey.....L 10
Aug. 25—Lesmes Echevarria, Camaguey L 8
Sept. 29—Oswaldo Martinez, Camaguey..W 6
Oct. 20—Daniel Moreno, Manzanillo.....L 8
Nov. 3—Angel Martinez, Camaguey....W 8
Nov. 17—Israel Cespedes, Camaguey..KO 6
Dec. 1—Alberto Hernandez, Camaguey..W 8
Dec. 8—Lesmes Echevarria, Camaguey..D 8
Dec. 22—Angel Martinez, Camaguey...KO 3

CHARLEY WILLIAMS

Newark, N. J. Welterweight

1942

May 1—Barney Campbell, Highland Pk. W 4
May 7—Barney Campbell, Elizabeth...W 4
May 15—Frankie Van, Highland Park..KO 4
June 12—Frankie Jones, Mt. Freedom..KO 2
July 8—Andy Cocklin, New Brunswk..KO 3
July 17—Doug Ratford, Mt. Freedom.....W 6
July 24—Larry Thomas, Mt. Freedom....W 6
Aug. 20—Jimmy Pierce, Elizabeth.....W 6
Aug. 31—Jeff Holloway, Newark.....W 6
Sept. 24—Sammy Haskins, Elizabeth.....L 6
Oct. 26—Willie Beltram, Newark.....W 6
Nov. 23—Eugene Burton, Newark.....L 6
Dec. 11—Julian Malavez, New Brunswk. W 6
Dec. 18—Eugene Burton, N. Y. C.....L 4

1943

Jan. 18—Willard Hogan, N. Y. C.....D 6
Jan. 25—Billy Pinti, Newark.....W 8
Feb. 22—Willard Hogan, N. Y. C.....W 6
Mar. 1—Willard Hogan, Scranton.....L 6
Mar. 22—Bobby Gunther, N. Y. C.....D 8
Mar. 29—Bobby Gunther, N. Y. C...KO by 1
Apr. 6—Billy Lewis, Jersey City.....KO 2
In U. S. Army.

1946

Mar. 4—Bobby Pryor, Holyoke.....W 8
Apr. 12—Ceferino Bronco, Providence...W 6
May 3—Al Highers, N. Y.....L 4
May 6—Al Highers, N. Y.....W 6
June 28—Johnny Potenti, Worcester.....W 10
July 6—Johnny Lovett, Worcester.....W 10
July 15—George Hill, Allentown.....W 6
July 19—Eddie LeTourneau, Worcester..KO 5
Aug. 2—Berry Wright, Worcester.....W 10
Aug. 23—Lee Jones, Worcester.....W 10
Oct. 18—Johnny Taylor, Worcester.....KO 7
Nov. 1—Charley Earley, Worcester.....W 10
Nov. 25—Mel Johnson, N. Y.....KO 7
Dec. 6—Andy Faison, Worcester.....W 10
Dec. 13—Billy Henderson, Worcester...W 10
Dec. 26—Lennox Dingle, Atlantic City W 10

1947

Jan. 3—Eddie Alzek, Worcester.....W 10
Feb. 18—Billy Fears, Elizabeth.....KO 5
Feb. 24—Pat Byers, New York.....KO 4
Mar. 6—Doug Ratford, Atlantic City....W 8
Mar. 11—Johnny Dudley, Elizabeth....KO 8
Mar. 20—Billy Nixon, Atlantic City.....L 10
Apr. 7—Johnny Green, Newark.....W 10
Apr. 24—Andy Faison, Atlantic City....W 10
May 20—Johnny Green, Newark.....W 10
June 9—Bobby Lakin, Newark.....W 10
June 25—Hankin Barrow, Elizabeth.....W 8
July 28—Billy Nixon, Newark.....L 10
Aug. 11—Kid Gavilan, Newark.....L 10
Sept. 8—Billy Nixon, Newark.....L 10
Oct. 15—Danny Robinson, Elizabeth....W 8
Nov. 5—Charley Millan, Elizabeth.....W 8
Nov. 21—Charley Early, Worcester.....W 10
Dec. 5—Van McNutt, Worcester.....W 10

1948

Jan. 15—Primos Cutler, Philadelphia....D 6
Jan. 27—Lennox Dingle, Camden.....W 10
Feb. 12—Primos Cutler, Atlantic City ...L 8
Feb. 27—Hayward Wornum, Worcester..W 10
Mar. 15—Johnny Green, Scranton .....W 10
Apr. 2—Bee Bee Wright, New York .....L 6
May 10—Jimmy King, Scranton .....W 10
May 24—Billy Kearns, Scranton .....W 10

June 14—Gene Burton, Newark .....W 10
July 19—George B. Smith, Scranton ....W 8
Aug. 16—Leon Gabriel, Newark .....KO 6
Aug. 24—Billy Justine, Elizabeth .....W 8
Sept. 7—Charley Early, Elizabeth .....W 8
Oct. 1—Isaac Jenkins, Worcester .....W 10
Oct. 11—Jimmy Green, Trenton.....W 8
Nov. 9—Leon Gabriel, Hartford .....KO 8
Dec. 9—Gene Buffalo, Scranton.....L 8
Dec. 27—Buster Tyler, Newark.....W 10

1949

Jan. 17—Oswaldo Silva, Newark.....W 10
Feb. 3—Gene Burton, Newark.....L 12
Mar. 15—Buster Tyler, Newark.....W 8
Mar. 28—Henry Jordan, Newark.....W 8
May 13—Bobby Mann, N. Y. C.....D 6
June 6—Freddie Dawson, Newark.....L 10
July 18—Roger Muriel, Englewood, N. J. .....KO 4
Aug. 4—Gene Hairston, Atlantic City...L 10
Oct. 31—George Hammond, Atl. City..W 8
Nov. 14—Jimmy Taylor, Newark .....W 8
Dec. 19—Roger Muriel, Newark .....W 10

1950

Jan. 16—Freddy Dawson, Newark.....L 10
Mar. 27—Leon Daughtry, Atlantic City...L 8
Apr. 10—Leon Daughtry, Atlantic City..L 8
Apr. 24—Charley Salas, Newark.....L 10
Aug. 21—Freddy Dawson, Melbourne....L 12
Sept. 11—Harry Hayes, Sydney.....KO 8
Oct. 9—Mickey Tollis, Sydney.....L 12
Oct. 30—Joe Brown, Sydney.....KO by 1

1951

June 25—George Johnson, Newark.....W 8
July 9—George Johnson, Newark.....W 8
Aug. 6—Bobby Lloyd, Newark.....L 8
Oct. 22—George Johnson, Trenton.....L 12
Dec. 6—Ted Murray, New York.....L 10
Dec. 20—Bobby Lloyd, New York..KO by 6

CHARLEY DOC WILLIAMS

Mahwah, N. J. Light Heavyweight

1947

Mar. 7—Jim Taylor, Asbury Park.....W 6
Mar. 11—Willis Scott, Elizabeth.....KO 5
Mar. 21—Speedy Duval, Asbury Park....W 6
Apr. 3—Kenny Harris, Atlantic City....L 6
Apr. 21—Bobby Birch, Newark.....W 6
May 12—Paul Altman, Newark.....KO 3
May 26—Freddie McManus, Newark....KO 1
June 16—Jimmy Mandell, Newark.....KO 1
July 7—Henry Brimm, Newark.....KO 7
July 15—Buddy Farrell, Elizabeth.....L 10
July 21—Henry Hall, Newark.....W 10
Oct. 27—M. C. Daniels, Asbury Park....W 6

1948

Jan. 5—Buddy Farrell, Newark .....W 8
Jan. 19—Casey Jones, Newark.....KO 5
Feb. 9—Henry Hall, Holyoke .....W 10
Feb. 16—J. C. Wilkins, Holyoke .....W 10
Apr. 19—Archie Moore, Newark ...KO by 7
May 5—Roy Williams, Binghamton ....W 10
May 25—Bobby Dare, Buffalo .....KO 7
July 8—Cubby Wright, No. Adams.....W 10
July 22—Ellis Stewart, No. Adams ....KO 4
Aug. 19—Mike Jacobs, No. Adams .....KO 2
Sept. 2—O'Neil Shannon, No. Adams ..KO 2
Sept. 16—Bert Lytell, No. Adams .....W 10
Dec. 27—Archie Moore, Baltimore..KO by 7

1949

Jan. 19—Eddie Wilson, Binghamton....KO 2
Apr. 3—Charley Burley, New Orleans...W 10
June 2—Kenny Harris, No. Adams.....KO 5
June 29—Ted Lowry, Pittsfield.....W 10
Aug. 1—Bert Lytell, Springfield.....W 10
Aug. 11—Henry Hall, No. Adams.....W 10
Aug. 25—Chubby Wright, No. Adams....W 10
Sept. 30—Willie Bean, No. Adams.....KO 8
Nov. 14—Bert Lytell, Dayton .....KO by 8
Dec. 6—Archie Moore, Hartford ...KO by 8

1950

June 2—Jimmy Slade, No. Adams.....L 10
July 27—Jimmy Slade, No. Adams.....L 10
Sept. 1—Joe Lindsay, Pittsfield.....W 10
Nov. 17—Clarence Henry, Hollywood....L 10

1951

Jan. 2—Odell Riley, Toledo.....W 10
Jan. 23—Chubby Wright, Miami.....KO 1
Mar. 8—Chubby Wright, Brooklyn.....W 8
Apr. 16—LeRoy Palmer, Bermuda.....KO 5
May 30—Dale Hall, Chicago.....KO by 3
Nov. 22—Jimmy Bivins, New York.....L 10

CHINK WILLIAMS

Washington, Pa., Lightweight

1950

Feb. 9—Mario Coll, Pittsburgh.....W 5
June 3—Charley Bennett, Washington..W 6
Oct. 9—Connie Wilkins, Wash.....KO by 4
Oct. 30—Connie Wilkins, Washington..KO 2
Nov. 27—Bobby Lloyd, Washington.....L 8

1951

Feb. 5—Johnny Cunnington, Baltimore..W 10
Apr. 9—Ross Virgo, Baltimore.....L 10

CLYDE WILLIAMS

Hinton, W. Va., Heavyweight

1949

Sept. 19—Ben Harrison, Washington .....L 5
Dec. 8—Lonnie Griffin, New York ..KO 3
Dec. 28—Cliff Koerkle, New York.....W 4

1950

Jan. 16—Frank Mauldin, New Haven....L 6
Jan. 19—Jimmy Meeks, New York.....KO 1
Feb. 10—Ike Welcome, New York.....KO 2
Mar. 16—Ike Welcome, Brooklyn.....KO 1
Apr. 7—Mike Fisher, New York....KO by 6
Apr. 13—Lonnie Clark, New York..KO by 4
Nov. 27—Jimmy Tendo, Boston.....L 6

1951

Mar. 30—Ray Wilding, N. Y.....KO by 3
Nov. 23—Michael Maye, New York..KO by 2

CYCLONE WILLIAMS

Fort Lauderdale, Fla., Middleweight

1951

Jan. 19—Honey Whipple, Miami.....KO 3
Jan. 31—Kid Robinson, Miami.....W 6
Apr. 5—Honey Whipple, Miami.....KO 4
June 12—Honey Whipple, Miami.....L 6

DON WILLIAMS

Worcester, Mass., Welterweight

Born, May 18, 1928, Syracuse, N. Y.

1947

June 6—Leon Jackson, Worcester.....KO 2
June 13—Johnny Parker, Worcester....KO 2
June 26—Red Perkins, Worcester .....KO 6
July 18—Kenny Isaacs, Worcester.....KO 1
July 21—Coleman Burrell, Springfield..KO 1
July 25—Billy Paul, Worcester.....KO 3
Aug. 1—Eddie Richmond, Worcester..KO 4
Aug. 15—Al Deacon, Worcester.....KO 8
Aug. 28—Oscar St. Pierre, Worcester...KO 3
Sept. 11—Mickey Saad, Worcester.....W 8
Oct. 9—Vince Callahan, Worcester....KO 8
Oct. 20—Billy Kearns, Holyoke.....L 8
Dec. 4—Walter Gomes, Worcester.....KO 3
Dec. 10—Jim Vincent, Worcester.....KO 4
Dec. 22—Vince Callahan, Boston.....W 6
Dec. 29—Jim Alexander, Boston.....KO 1

1948

Jan. 15—Billy Kearns, Worcester .....W 8
Feb. 5—Billy Murray, Worcester .....KO 3
Feb. 19—Pat Demers, Worcester .....W 8
Mar. 4—Jimmy McLarnin, Worcester..KO 1
Mar. 15—Gene LeBlanc, Boston .....KO 3
Mar. 25—Paulie Jackson, Worcester ...KO 6
Apr. 12—Jackie Lovatt, Boston .....W 10
May 3—Al LaBarba, Botson .....KO 5
May 13—Jackie Lovatt, Worcester ....KO 7
June 3—Geo. B. Smith, Worcester...KO by 9
July 22—Lefty LaChance, Worcester ....KO 2
Aug. 12—Leo Sawicki, Worcester .....KO 2
Sept. 23—Johnny Darby, Worcester .....W 10
Oct. 14—Leo Sawicki, Worcester ...KO by 8
Nov. 8—Roger Whynott, Boston .....KO 7
Dec. 6—Lucky Jordan, Boston.....KO 4
Dec. 13—George Gervin, Boston.....KO 2

1949

Jan. 7—Billy Strauss, Worcester.....KO 3
Jan. 17—Jackie Lovatt, Boston.....KO 8
Feb. 7—Leroy Andrews, Boston.....W 10
Feb. 16—George B. Smith, Worcester...W 10
Mar. 14—Willie Beltram, Boston.....KO 7
Mar. 23—Tommy Mills, Worcester.....KO 5
Mar. 31—Joe Martino, Fall River.....W 10

Apr. 28—Ray Hake, Fall River.....KO 2
May 9—Lucky Jordan, Providence.....W 10
May 27—Milton Lattimore, Syracuse...KO 6
June 15—Dave Andrews, Worcester.....W 10
July 20—Eddie Holtz, Worcester.....W 10
Aug. 17—Lew Jenkins, Worcester.....L 10
Sept. 21—Lew Jenkins, Worcester.....W 10
Oct. 19—Sammy Angott, Worcester.....W 10
Nov. 9—Fred Monforte, Worcester.....W 8
Dec. 5—Ralph Zanelli, Providence....W 12

1950

Jan. 30—Ralph Zannelli, Providence....W 12
Mar. 9—Bob Montgomery, Worcester...W 10
Apr. 24—Vinnie Rossano, Providence..KO 8
June 1—Fitzie Pruden, Brooklyn.....L 10
June 26—Fitzie Pruden, Springfield.....W 10
July 20—Fitzie Pruden, Brooklyn.....W 10
Aug. 24—Vic Cardell, Waterbury.....W 12
Sept. 12—Wilbur Wilson, New Bedford..KO 1
Oct. 5—Mike Koballa, Brooklyn.....D 10
Oct. 23—Ralph Zannelli, Providence....L 12
Dec. 1—Vic Cardell, New York.....L 10

1951

Apr. 18—Johnny Bratton, Detroit...KO by 4
Aug. 2—Ike Williams, Worcester.....W 10
Sept. 28—Fitzie Pruden, N. Y.....W 10
Oct. 31—Johnny Greco, Baltimore.....D 10
Dec. 27—Gene Burton, Worcester.....W 10

EDDIE WILLIAMS

Tucson, Ariz., Welterweight

1950

Apr. 24—Mando Soso, Tucson.....W 4
—Jose Amaya, Tucson.....KO 2
Apr. 5—Al Bishop, Phoenix.....KO by 4
May 8—El Tigre, Tucson.....W 4
May 15—El Tigre, Tucson.....KO 3
May 22—Kangaru Zavala, Tucson.....D 6
June 19—Rocky Gordon, Tucson.....KO 5
Aug. 14—Cisco Saenz, Tucson.....D 6
Aug. 28—Pedro Alvarez, Tucson.....KO 2
Oct. 23—Cliff Lester, Tucson.....D 10
Sept. 25—Cisco Saenz, Tucson.....W 8
Oct. 9—Jimmy Shans, Tucson.....W 6
Dec. 11—Kangaru Zavala, Tucson.....W 10

1951

Jan. 15—Clifton Lester, Tucson.....L 10

ELDRED (FOX) WILLIAMS

Brooklyn, N. Y., Welterweight

1947

Jan. 13—Paddy Young, N. Y. City...KO by 2
Feb. 13—Frank Jones, Highland Park..KO 2
Feb. 19—Dennis Ryan, N. Y. C.....W 4
Mar. 4—Nick Mistovich, Brooklyn.....L 4
Mar. 22—Nick Mistovich, Brooklyn.....L 6
Mar. 25—Joe D'Amato, N. Y. C.....KO by 1
Apr. 1—Willie Wilson, Brooklyn.....L 4
Apr. 9—Dennis Ryan, N. Y. C.....W 4
May 6—Walter Jordan, White Plains....L 4
May 15—Harry Preston, Brooklyn..KO by 3
June 2—Russ Howard, N. Y. C.....KO by 6
June 25—Tommy McGovern, N. Y. C.
KO by 3
Nov. 4—George Baltieri, Brooklyn..KO by 2
Nov. 26—Mario Marino, N. Y. C.....L 4
Dec. 15—Ernie Kerber, New York.....W 4
Dec. 23—George Salisbury, New York..KO 2

1948

Jan. 13—Vincent Milito, New York.....W 4
Jan. 19—Bill Feeney, New York.....KO by 2
Jan. 27—Mario Marino, New York.....W 4
Feb. 10—Willie Smith, New York.....W 4
Mar. 2—Louis Wilson, New York.....W 4
Aug. 31—Tic Mollozzi, Elizabeth.....KO by 4

1949

July 7—Joe D'Amato, New York...KO by 3

1950

Feb. 9—Birdie Loffa, New York.....L 6
May 20—Tony Bove, Brooklyn.....KO by 4
June 8—Vinnie D'Andrea, Bklyn...KO by 5
July 17—George Holzman, Staten Island.....KO by 1
July —Chico Vejar, Staten Island.....L 4
Aug. 30—Chico Vejar, Norwalk.....KO by 2

1951

May 22—Hubert McMullin, N. Y.....L 4
June 2—Phil Modica, Brooklyn.....W 4

GILLY WILLIAMS

Rome, N. Y., Middleweight

1949

July 12—Bob Lawless, Syracuse.....W 4
July 25—Dave Cochran, Rochester KO by 3
Oct. 4—Manuel Gonzales, Buffalo.....W 4
Oct. 12—Chuck Kinney, Binghamton....W 4
Nov. 1—Matt Flynn, Wilkes-Barre.....D 6
Nov. 29—Matt Flynn, Wilkes-Barre.....W 6

1950

Feb. 7—Vince Merlin, Buffalo.....KO 3
Mar. 15—Charles Murphy, Binghamton..KO 2
Mar. 29—Joe Trofe, Syracuse.....L 6
Apr. 24—Billy Fifield, Toronto.....L 8
Aug. 2—Johnny Campbell, Schenectady..D 6

1951

Nov. 26—Norman Peck, Scranton.....NC 4

HONEY BOY WILLIAMS

Marland, Texas, Lightweight

1951

Mar. 19—Kid Chocolate, Miami.....KO 3
Apr. 16—Herbie Reid, Miami.....KO 2
May 16—Bobby Hunter, Miami.....KO 1
June 20—Jimmy McCoy, Miami.....W 6
Nov. 20—Billy Lauderdale, Nassau, Bahamas.....L 10
Nov. 17—Diego Sosa, Havana.....KO by 1

JACKIE WILLIAMS

Baltimore, Md., Light-Heavyweight

1945

Mar. 5—Charley Lee, Baltimore.....KO
Apr. 23—Charley Marshall, Baltimore..KO 4
May 28—North Carolina Kid, Baltimore..KO 2
Sept. 3—Joe O'Connell, Baltimore..KO by 3
Sept. 17—Wooly Forsey, Baltimore.....D 4
Nov. 19—Charlie Chaney, Baltimore.....L 4
Dec. 6—Charley Marshall, Balt.....KO by 2
Dec. 20—Charlie Chaney, Baltimore.....D 8

1946

Apr. 8—Howard Bennett, Baltimore....L 6
June 25—Sandy Mack, Wilmington.....KO 5
Sept. 9—Charlie Marshall, Baltimore....W 6
Nov. 22—Joe O'Connell, Baltimore.....L 6

1947

May 8—Willie Davis, Atlantic City.....D 6
May 16—Hatey Palmer, Baltimore.....W 6
June 9—Bill Lewis, Baltimore.....KO by 2
Aug. 28—Armand Olvanna, Binghampton..D 6
Sept. 4—Eli Hall, Utica.....L 6
Oct. 28—Frank Sweeney, Balt.....KO by 5
Nov. 3—Frank Sweeney, Wash., D. C.
KO by 2

1948

July 12—Johnny Clinton, Baltimore....W 4
Dec. 14—Carmen DeJohn, Buffalo.....D 6

1949

Jan. 25—Jeff McKenzie, Rochester.....W 4
Apr. 20—Joe Modzele, Syracuse.....L 6
Apr. 28—Johnny Swanson, Rochester.....L 6

1950

Jan. 10—Felix Mann, Buffalo.....D 4
July 12—Billy Fifield, Hamilton.....L 6

1951

Jan. 23—Earl Sabotin, Buffalo.....L 6

JOE WILLIAMS

Newark, N. J., Light Heavyweight

1951

Aug. 20—Obey Rhodes, Newark.....L 4
Oct. 2—Dennis Cronan, Newark.....W 4
Oct. 23—Dick Witt, Newark.....W 4

JOHNNY WILLIAMS

Montgomery, Ala., Welterweight

1944

Feb. 21—Joe Griffo, Newark.....KO 5
Mar. 21—Johnny Cool, Jersey City.....L 6
Apr. 4—Johnny Cool, Jersey City.....L 8
Apr. 12—Tony Janiro, Elizabeth.....L 6
Apr. 26—Tommy Mills, Elizabeth.....L 6
May 9—Frank Curry, Jersey City.....D 6
May 17—Frankie Daniels, Elizabeth.....W 6
June 28—Billy Graham, Elizabeth...KO by 4

July 11—Dom Amorosa, Union City.....L 8
July 18—Jackie Savino, Union City.....W 6
Aug. 1—Frankie Leta, Union City.....W 8
Aug. 9—Jerry Coursal, Elizabeth.....W 6
Aug. 30—Patsy Spataro, Elizabeth.....D 8
Sept. 5—Dom Amorosa, Union City.....L 8
Oct. 4—Tony Janiro, Elizabeth.....L 6
Nov. 14—Joey Gambaro, White Plains.....L 6
Nov. 20—Julio Gallucci, N. Y. City.....W 6
Dec. 18—Umberto Zavala, Troy, N. Y.....D 6

1945

Jan. 2—Oscar Lewis, Newark .....W 6
Jan. 27—Ruby Kessler, Brooklyn .....W 8
Feb. 6—Maxie Shapiro, Brooklyn .....W 8
Feb. 24—Tony Janiro, Brooklyn .....L 8
Mar. 13—Phil Palmer, Brooklyn .....L 8
Apr. 21—Billy Graham, Brooklyn .....L 8
June 5—Tony Janiro, L. I. C.....L 8
July 3—Tony Pellone, L. I. C.....L 8
July 23—Freddie Archer, Newark.....L 10
Aug. 20—Freddie Archer, Newark.....L 10

1946

June 10—Bernard Docusen, Newark..KO by 1
June 24—Phil Palmer, Bklyn.....W 8
Aug. 12—Roman Alvarez, Bklyn.....D 8
Oct. 28—Larry Cisneros, N. Y.....L 10
Nov. 5—Lenny Mancini, Bklyn.....W 8
Nov. 28—Joey Peralta, Jamaica.....W 8
Dec. 2—Gavilan Kid, N. Y.....L 10
Dec. 13—Gavilan Kid, N. Y.....L 10

1947

Jan. 28—Bernard Docusen, Brooklyn....L 8
Mar. 27—Billy Justine, Philadelphia....KO 2
Apr. 7—Bobby Lee, Philadelphia.....L 10
Apr. 17—Billy Nixon, Philadelphia.....L 8
July 3—Roman Alvarez, Brooklyn.....L 10
Sept. 22—Juste Fontaine, Pittsburgh.....L 10
Sept. 30—Livio Minelli, Brooklyn.....L 8
Nov. 3—Herbie Jones, Wash., D. C.....W 10
Nov. 17—Roberto Proietti, N. Y. C.....W 10

1948

Jan. 5—Roman Alvarez, New York.....W 10
Jan. 26—Stonewall Jackson, Wash., D.C. W 10
Feb. 10—Buster Tyler, Brooklyn .....W 8
Mar. 26—Freddie Dawson, New York ...W 10
May 14—Jesse Flores, New York .....D 10
June 4—Jesse Flores, New York .....L 10
July 19—Tommy Campbell, S. Francisco...D 10
Aug. 16—Harold Jones, Chicago .....W 10
Oct. 19—Enrique Bolanos, Los Angeles .....KO by 7

1949

Feb. 7—Sonny Boy West, Baltimore.....L 10
Mar. 15—Jimmy Robinson, Louisville....D 10
July 25—Sonny Boy West, Balti. ....KO by 3
Oct. 11—Charley Milan, Washington.....L 10

1950

June 14—Richie Callura, Pittsburgh.....W 8
July 20—Eddie Chavez, San Jose....KO by 5
Oct. 24—Chuck Taylor, Toledo.....KO 7

1951

Feb. 6—Harold Jones, Omaha.....L 10
Aug. 29—Vic Cardell, Brooklyn.....KO by 5
Sept. 25—Jimmy DeCerio, Brooklyn....KO 5
Dec. 11—Phil Burton, White Plains.....W 8

MICKEY WILLIAMS

New Haven, Conn., Middleweight

1951

Oct. 15—Norman Peck, Holyoke.....W 4
Nov. 5—Charlie Cooper, Holyke.....W 6
Nov. 12—Bobby Dalton, Holyoke.....L 6
Nov. 20—Al McClellan, Hartford.....W 5
Dec. 17—Angel Chavez, Holyoke.....W 6

SONNY WILLIAMS

New York Middleweight

1951

June 9—Jimmy Johnston, Brooklyn.....W 4
Oct. 16—Tommy Reese, White Plains....D 4

VERNON WILLIAMS

Atlantic City, N. J. Light Heavyweight

1948

Jan. 15—Ted Horton, Atlantic City .....D 6
Feb. 12—Tom Ruth, Atlantic City .....W 6
Apr. 7—Cleve Bailey, Vineland .....W 8
Apr. 22—Speedy Duval, Atlantic City ..W 6
May 13—Harold Johnson, Atlantic City..L 8
Oct. 7—Larry Gibson, Atlantic City ..KO 6
Nov. 4—Doc Bee, Atlantic City.....W 8
Nov. 22—Jimmy Hooper, Hazelton, Pa....D 8

1949

Jan. 6—Dusty Wilkerson, Phila. ..KO by 6
Jan. 27—Tony Gangemi, Philadelphia...L 6
Mar. 29—Augustino Guedes, Allentown W 8
Apr. 21—Sipio Lofton, Atlantic City.....W 8
June 6—Billy Fox, Allentown.....W 10
Aug. 15—Pat Richards, Allentown.....W 8
Sept. 6—Dan Bucceroni, Allentown.....L 8
Oct. 22—Pat Richards, Philadelphia.....D 6
Nov. 11—Curt Kennedy, Philadelphia...W 6

1950

Mar. 29—Earl Matthews, Syracuse.....KO 2
Apr. 3—Elkins Brothers, Washington KO 7
July 31—Archie Moore, Chicago....KO by 2

1951

Feb. 19—Maynard Jones, Philadelphia...L 6

LEROY WILLIS (WILLIAMS)

Detroit, Mich., Negro Lightweight

1944

Jan. 7—Henry Gowatch, Detroit .....W 4
Jan. 14—Petey Bolos, Detroit .....W 4
Jan. 28—Cecil Jones, Detriot .....KO 2
Feb. 18—Mike Gravino, Detroit .....W 4
Feb. 25—Eddie Scott, Detroit .....KO 2
Mar. 10—Mike Gravino, Detroit .....KO 5
Apr. 6—Gary Rossett, Detroit .....KO 3
Apr. 23—Sammy Parrotta, Detroit .....W 8
Aug. 23—Georgie Knox, Elizabeth .....W 6
Aug. 28—Tuffy Simms, Newark .....KO 1
Sept. 11—Young Tony, Newark .....W 6
Sept. 29—Jimmy Fox, Detroit .....KO 2
Oct. 16—Billy Miller, Detroit .....W 10
Oct. 30—A. C. Lee, Detroit .....NC 3

1945

Jan. 12—Angel Aviles, Detroit.....W 10
Jan. 26—Juste Fontaine, Detroit.....W 10
Mar. 23—Phil Terranova, Detroit.....L 10
Apr. 20—Lulu Costantino, Detroit.....W 10
Apr. 30—Carlos Cuebas, Saginaw.....W 8
May 7—Lou Alter, Detroit.....W 10
June 29—Leon Spencer, Detroit.....W 10
Sept. 14—Bill Eddy, Detroit.....L 8
Sept. 28—Bill Eddy, Detroit.....D 10
Nov. 2—Chalky Wright, Detroit.....L 10

1946

Mar. 18—Eddie Marcus, Ocean Park.....D 10
Apr. 8—Joe Robleto, Ocean Park.....W 10
Apr. 26—Bobby McQuiller, Detroit..KO by 4
Oct. 14—Midget Jones, Ocean Park.....L 10
Nov. 18—Charley Smith, Ocean Park...D 10
Dec. 2—Chuey Figueroa, Ocean Park..KO 7
Dec. 30—Mario Trigo, Ocean Park.....D 10

1947

Jan. 20—Midget Jones, Ocean Park..KO by 2
Feb. 11—Al Medrano, San Jose.....L 10
July 18—Bobby McQuillar, Detroit..KO by 10
Aug. 28—Bill Eddy, Detroit.....KO 8
Sept. 17—Harold Jones, Toledo.....KO by 5
Nov. 28—Talmadge Bussey, Detroit.....W 10
Dec. 19—Charley Cabey Lewis, Detroit..L 8

1948

Feb. 6—Charley Cabey Lewis, Det. ...W 10
Mar. 5—Harold Jones, Detroit .....W 10
Mar. 19—Lou Casiano, Detroit .....W 10
Apr. 15—Bill Eddy, Saginaw .....W 10
May 7—Willie Pep, Detroit .....L 10
July 15—Talmadge Bussey, Detroit.....W 10
Oct. 26—Walter Kolby, Detroit .....W 10
Nov. 9—Harold Jones, Detroit .....D 10
Nov. 19—Joey Angelo, Detroit.....W 10
Dec. 17—Beau Jack, Detroit.....L 10

1949

Apr. 11—Luther Rawlings, Chicago KO by 6
Apr. 18—Harold Jones, Detroit.....L 10
May 27—Joe Brown, New Orleans.....L 10
June 3—Red LeVasseur, Grand Rapids..W 10
Oct. 10—Pedro Ortega, Detroit.....W 6
Nov. 7—Sandy Saddler, Toledo.....L 10

1950

Jan. 30—Sonny Boy West, Baltimore .....KO by 6
June 30—Sandy Saddler, Lg. Beach..KO by 2
July 28—Tommy Campbell, N. Orl..KO by 10

1951

Mar. 30—Beau Jack, New Orleans.....L 10
Oct. 30—Mario Trigo, Los Angeles..KO by 5

HARRY WILLS

South Bend, Ind., Negro Heavyweight

1944

Dec. 11—Tony Anderson, Ocean Park..KO 1
Dec. 18—Bill Lisoni, Ocean Park.....L 4

1945

Jan. 2—Russ Metcalf, Los Angeles.....W 4
Jan. 8—Bill Lisoni, Ocean Park.....W 4
Jan. 16—Bill Lisoni, Los Angeles.....W 4
Feb. 2—Bilbo Smith, Holywood.....KO 4
Feb. 6—Al Williams, Los Angeles.....W 4
Feb. 20—Ray Acosta, Los Angeles.....KO 1
Mar. 6—Art Santelli, Los Angeles.....W 4
Mar. 20—Art Santelli, Los Angeles.....D 4
Apr. 16—Ray Acosta, Ocean Park..KO by 2
May 14—Ray Acosta, Ocean Park.....L 4
May 25—Allen Arnett, Hollywood.....L 4
May 29—Jack Butler, Los Angeles.....D 4
July 16—Jack Butler, Ocean Park.....L 4
July 20—Fred Russell, Hollywood.....W 4
Aug. 7—Allen Arnett, Los Angeles.....W 4
Oct. 15—Al Timmons, Ocean Park.....D 4
Nov. 5—Henry Rich, Ocean Park.....W 4
Nov. 12—Al Timmons, Ocean Park.....W 6
Dec. 11—Duncan Curry, Los Angeles.....D 1
(Curry's left eye cut)
Dec. 17—Al Timmons, Ocean Park.....L 4

1946

Jan. 2—Steve Ludman, Long Beach.....W 4
Jan. 9—Carlton Perry, Long Beach.....W 4
Feb. 18—Tommy Garland, Long Beach..L 6
Mar. 4—Willie Brown, San Fran.....W 6
Mar. 8—Frisco James, Hollywood.....W 4
Apr. 29—Pat Valentino, San Fran.....L 10
June 4—Dave Johnson, L. A.....W 6
July 22—Bobby Zander, Ocean Park.....L 10
Aug. 16—Rusty Payne, San Diego.....L 10

1947

Jan. 31—Jimmy Martin, Hollywood.....W 6
June 23—Joe Louis, Los Angeles.....Exh. 4
Aug. 11—Tony Bosnich, San Francisco.....L 10
Sept. 5—Jesse Hall, Hollywood.....L 6

1948

Apr. 6—Dale Hall, Los Angeles .....KO by 1
Oct. 29—Billy McClure, Hollywood .....D 1
Dec. 30—Clarence Henry, Hollywood .....KO by 2

1949

Jan. 10—Floyd Richardson, Salt Lake City .....D 10
Mar. 22—Ray Stevens, San Jose.....KO 9
Apr. 6—Bob Dunlap, Oakland.....L 10
Aug. 22—Rex Layne, Salt Lake City KO by 6

1950

Jan. 19—Joe Lindsay, New York.....L 10
May 26—Grant Butcher, San Fran.....L 10
Nov. 20—Freddie Beshore, Baltimore.....W 10

1951

Jan. 22—Jimmy Bivins, Baltimore..KO by 4
Sept. 17—Jesse Manigault, Baltimore.....W 10

AARON WILSON

Knoxville, Tenn., Heavyweight

Born, July 3, 1925.

1946

Oct. 11—John Nilsson, Gothenburg.....W 10
Nov. 22—Oira Purho, Gothenburg.....L 10

1947

Apr. 29—J. Borzetowski, Paris.....KO 3
Oct. 12—Olle Tandburg, Stockholm..KO by 4

1948

Apr. 9—Arne Sundin, Stockholm.....W 8
June 8—Louis Benoit, Antwerp.....KO 1
June 22—Jean Gilberto, Antwerp.....KO 5
Oct. 20—Smardz, Brussels .....KO 2
Oct. 27—Bigotte, Brussels .....KO 1
Nov. 17—Kurt Schiegl, Brussels.....KO 3
Dec. 4—Stephane Olek, Brussels.....W 12

1949

Oct. 9—Paco Bueno, Paris .....KO 6
Nov. 29—Jack London, London .....KO 1

1950

Jan. 16—Robert Eugene, Paris.....KO 5
Jan. 24—Don Cockell, London.....KO 6
Feb. 13—Stephane Olek, Paris.....W 10
Feb. 28—Don Cockell, London.....W 8
Nov. 7—Lloyd Barnett, London.....KO 7

1951

Mar. 18—Heinz Seelisch, Berlin.....KO 3
Mar. 27—Johnny Williams, London.....L 8
Apr. 26—Stephane Olek, Brussels.....W 10
Sept. 12—Elkins Brother, New York....KO 8
Nov. 9—Coley Wallace, New York.....L 10

AL WILSON

Englewood, N. J., Welterweight

1948

May 31—Joe La Scala, Newburg, N. Y. KO 2
June 21—Lenny Caesar, Newburg, N. Y. KO 3
July 20—Freddie Latson, Brooklyn.....KO 4
Aug. 16—Ray Jackson, Brooklyn.....W 6

1949

Feb. 9—Dave Peters, N. Y. C.....KO 2
Feb. 22—Wilfredo Miro, Hartford...KO by 7
Mar. 15—Billy Wade, Hartford.....W 8
Apr. 22—Charley Smith, N. Y. C.....W 8
Dec. 16—Bobby Copeland, New York.....L 4

1950

Apr. 17—Frankie Foley, Holyoke.....KO 2
May 10—Richie Orange, New York.....W 6
June 26—Tony Armentares, Springfield..KO 3
July 17—Jimmy Taylor, Springfield.....W 8
July 24—Henry Brown, Pittsfield.....W 8
Aug. 9—Al Mobley, Jersey City.....D 6
Sept. 18—Sammy Walker, Holyoke.....D 10
Oct. 2—Sammy Walker, Holyoke.....L 10
Dec. 22—Bobby Rosodo, New York.....L 6

1951

Feb. 12—Charley Thompson, Providence..W 8
Mar. 19—Jimmy Taylor, Providence.....W 8
Apr. 20—Richie Anderson, N. Y.....W 8
May 18—Richie Anderson, N. Y.....W 6
Aug. 27—Bobby Lloyd, Newark.....W 8
Sept. 19—Bobby Lloyd, Newark.....L 8
Oct. 19—Jetson Arnold, N. Y.....W 8
Nov. 15—Ted Murray, New York.....L 8

BILL WILSON

Charlotte, No. Carolina, Heavyweight

1943

Dec. 21—Jim Bowden, Jacksonville ...KO 7

1944

Feb. —Jim Bowden, Jacksonville ...KO 6

1945-1946
(Inactive)

1947

Jan. 21—Buddy Knox, Jacksonville ....W 10
Feb. 17—Willis Applegate, Newark .....L 10
Mar. 27—Charlie Roth, Charlotte .....KO 8
Apr. 21—Teddy Randolph, Newark..KO by 5

1948

Feb. —Buddy Scott, Charlotte .....W 10
Mar. —Buddy Scott, Charlotte .....L 10
Apr. 4—Gunnar Barlund, Charlotte ...W 10
June 22—Buddy Scott, Jacksonville .....L 12
Sept. 5—Girard Wyatt, Hickory, N. C...KO 9
Oct. 12—Fidel Arciniega, Jacks'nville..KO 4
Nov. 30—Jim Bowden, Jacksonville.....KO 3
Dec. 7—John Dupree, Jacksonville.....W 10

1949

Feb. 15—Joe Matisi, Jacksonville.....KO by 5
Feb. 28—Buck Garrett, Orlando.....KO 2
Aug. 18—Johnny Kapovich, Charlotte...D 10
Sept. 17—Don Coombs, Hickory, N. C...KO 8
Nov. 22—Steve King, Jacksonville.....W 10

1950

Jan. 20—Abel Cestac, Charlotte.....KO by 8
Mar. 24—Hal Moore, Gastonia, N. C.....KO 9
Apr. 21—Jimmy Hughes, Gastonia, N. C. .....KO 4
Nov. 28—Dan Nardico, Tampa.....L 10
Dec. 18—Rocky Marciano, Providence .....KO by 1

1951

Mar. 14—George Kaplan, Miami.....KO by 8
Apr. 11—George Kaplan, Miami.....L 8
Aug. 14—Danny Nardico, Miami.....KO by 5
Nov. 20—Jack Herman, Jacksonville...KO 4

CALVIN WILSON
Philadelphia, Pa., Heavyweight

1951

June 18—Jesse Manigault, Philadelphia..W 6
Sept. 17—Bob Pinkart, Philadelphia....KO 1
Dec. 1—Doc Bee, Philadelphia.....W 6
Dec. 13—Rocky Brown, Philadelphia....W 6

DICKIE WILSON
Waldwick, N. J., Welterweight

1949

Dec. 12—Stokes Thomas, Newark.....L 4

1950

Jan. 9—Don Cirelli, Newark.....D 4
Jan. 23—Ray Gourley, Newark.....KO 4
Feb. 6—Johnny Nicholson, Newark....W 4
Feb. 20—Walter Keyes, Newark.....W 4
June 15—Billy Gfroehrer, Brooklyn.....D 4
June 29—Ed Rawlings, Brooklyn.....D 4
July 7—Frankie Friedman, Lg. Beach...D 4
July 20—Rocco Quallo, Brooklyn.....L 4
Aug. 3—Gerry Laliberte, Brooklyn.....L 4
Aug. 17—Gerry Laliberte, Bklyn....KO by 5
Oct. 10—Basil Maria, New York.....L 4
Nov. 7—Rocco Quallo, New York.....D 4
Nov. 14—Herb Dudley, Hartford.....W 6
Dec. 5—Vinnie La Regina, New York...L 4

1951

Jan. 8—Jerry Small, Providence...KO by 4
Mar. 9—Pablo Rodriguez, Palm Beach..D 6
Mar. 15—Pablo Rodriguez, Palm Beach..D 6
Mar. 22—Ray Delgado, Palm Beach.....W 6
Mar. 25—Pablo Rodriguez, Miami.....D 6
Apr. 25—Izzy Wallach, Elizabeth.....KO 1
May 9—Peter Indaco, Elizabeth.....L 8
June 7—Joey Lupo, Newark.....KO by 1

IKE WILSON
Philadelphia, Pa., Featherweight

1951

May 24—Mike Ward, Coatesville.....L 6
July 26—Frankie DiPiano, Chester.....L 4
Aug. 27—Tony Beltrante, Philadelphia...D 4
Dec. 13—Gus Davis, Philadelphia....KO by 3

JACKIE WILSON
Quincy, Mass., Middleweight

1947

Dec. 29—Kenny Isaacs, Boston .....KO 5

1948

Jan. 15—Al LeBlanc, Fall River .....KO 2
Jan. 22—Johnny Delaney, Fall River ..KO 3
Jan. 26—Jimmy Alexander, Provid'ce ..KO 4
Feb. 2—Eddie LeTourneau, Prov. ....KO 1
Feb. 12—Carter Holmes, Fall River ....KO 3
Feb. 16—Frankie Foran, Boston .....KO 4
Mar. 15—Fernando Trinidade, Prov. ...KO 5
Mar. 29—Eddie York, Providence .....KO 4
Apr. 1—Johnny Luz, Fall River .....W 6
Apr. 19—Al Mazeral, Boston .....KO 2
Apr. 26—Ceferino Bronco, Boston .....W 6
June 7—Lanny Trader, Providence ...KO 4
June 14—Jose Contreras, Providence ..KO 5
June 21—Johnny Luz, Providence .....W 6
July 8—Jose Contreras, Fall River ....W 6
July 15—Johnny Freeman, Fall River ..KO 3
July 19—Charles Russell, Providence ..KO 5
Sept. 2—Dom Sinibaldi, Fall River ...KO 3
Sept. 13—Leroy Andrews, Boston ...KO by 6
Nov. 15—Freddie Small, Boston .....KO 4
Nov. 29—Fred Ruffin, Providence.....W 8
Dec. 13—Harold Alle, Boston.....W 8
Dec. 27—Mike Saad, Boston.....W 8

1949

Jan. 14—Mike Saad, Worcester.....W 8
Jan. 27—Lucky Jordan, Fall River.....W 8
Feb. 8—Billy Paul, Salem.....KO 3
Feb. 22—Joey Peralta, Salem .....KO 7
Mar. 10—John Dudley, Fall River.....W 8
Mar. 22—Rolly Johns, New Bedford.....D 8
Mar. 28—Rolly Johns, Providence.....KO 7
May 9—Fairest Norman, Providence....L 10
May 16—Fairest Norman, Providence...W 8
Nov. 3—Johnny Wells, Fall River.....L 8
Dec. 5—Johnny Wells, Worcester.....W 8

1950

Jan. 2—Bobby Copeland, Providence..W 8
Feb. 6—Wilbur Wilson, Boston.....KO 5
Feb. 20—Johnny Wells, Boston.....W 10
Oct. 9—Henry Brown, Providence.....L 8
Oct. 23—Normay Hayes, Boston.....L 8
Nov. 20—Norman Hayes, Boston....KO by 3

1951

Apr. 16—Wilbur Wilson, Boston.....W 6
July —Billy Davis, W. Frankfort.....D 6

WILBUR WILSON
Roxbury, Mass. Middleweight

1949

July 18—Charlie Pappas, Providence.....W 6
Aug. 16—Billy Paul, New Bedford.....KO 1
Aug. 23—Johnny Luz, New Bedford.....L 6
Sept. 6—Johnny Luz, New Bedford.....W 8
Oct. 25—Bobby Caesar, New Bedford..KO 1
Nov. 1—Chet Vinci, New Bedford.....W 8
Nov. 15—Johnny Luz, New Bedford.....W 8
Dec. 27—Sammy Walker, N. Bedford KO by 6

1950

Jan. 30—Jim DeCerio, Boston.....W 8
Feb. 6—Jackie Wilson, Boston.....KO by 5
Apr. 13—Billy Paul, Fall River.....L 6
Sept. 12—Don Williams, N. Bedford KO by 1

1951

Jan. 11—Bob Stecher, Portland.....L 8
Jan. 25—Levi Cote, Portland.....W 8
Mar. 5—Jackie Lovatt, Providence.....L 8
Apr. 16—Jackie Wilson, Boston.....L 6
May 7—Carey Mace, Providence.....KO 5
May 14—Carl Jackson, Providence.....L 8
May 21—Bill Andy, Providence.....W 8
Oct. 1—Bill Neri, Holyoke.....W 8
Oct. 15—Johnny Bratton, Holyoke..KO by 8

WILLIE WILSON
Providence, R. I., Heavyweight

1951

Sept. 17—Bobby Woods, Providence.....W 4
Oct. 22—Jack Brennan, Providence.....W 6
Nov. 26—Jack Brennan, Providence.....W 6
Dec. 10—Clifton Murphy, Providence....W 6

HENRY WINCHMAN
New York, N. Y., Lightweight

1951

May 5—Jimmy Carabella, Brooklyn....W 4
July 9—Ernie Rivers, Philadelphia.....W 4
July 13—Richard Coleman, Long Beach..W 4
July 31—Artemio Garces, Brooklyn.....W 4
Aug. 17—Talbert Anderson, Long Beach..W 4
Sept. 22—Jimmy Sullivan, Brooklyn.....L 4
Oct. 5—Jimmy Sullivan, N. Y.....L 6
Oct. 23—Santo Santiago, Brooklyn.....KO 4
Oct. 27—Jimmy Sullivan, Brooklyn.....L 6
Nov. 2—Joe Pierro, N. Y.....KO 3
Nov. 16—Johnny Caro, New York.....W 4
Nov. 29—Dave Seabrook, New York.....W 6
Dec. 10—Dave Seabrook, New York.....W 4
Dec. 20—Jerry Drouin, New York.....L 6
Dec. 28—Johnny Caro, New York.....KO 4

AL WINN
New York Middleweight

1947

May 27—Sam Crawford, N. Y. C.....W 4
June 23—Ray Alverto, L. I. City.....KO by 1
July 21—Tom Domano, L. I. City.....KO 1
July 28—Lou Morgan, L. I. City.....KO 1
Aug. 4—Ralph Hughes, Brooklyn.....KO 1
Aug. 28—Richie Dallas, Brooklyn.....KO 1
Sept. 5—Johnny Bassett, N. Y. C.....L 4
Oct. 27—Leroy Coleman, N. Y. .....KO by 2
Dec. 30—Billy Williams, New York ....KO 3

1948

Jan. 19—Bobby James, New York ....KO 6
Feb. 17—Winston Corbett, Hartford ..KO 3
Apr. 19—Bobby James, Brooklyn .....KO 1
Apr. 27—Jimmy DeSouza, Brooklyn ..KO 5
June 29—Eddie Richardson, Bklyn ...KO 4
July 27—Don Hassock, New York ....KO 1
Aug. 11—Paul Darby, New York .....NC 5
Sept. 14—Johnny Garner, New York ...KO 3
Sept. 21—Roy Snead, New York .....W 8
Nov. 2—Al Fisher, New York .....KO 6
Nov. 22—Burl Charity, New York..KO by 8
Dec. 20—Burl Charity, New York .....D 8

1949

Feb. 9—Johnny Bassett, N. Y. C.....W 8
Mar. 28—Bobby James, N. Y. C.....KO 5
Sept. 26—Jimmy Beau, New Haven KO by 3
Nov. 28—Roland Randall, Washington..KO 3
Dec. 2—Clarence Wilkerson, New York..L 6

1950

Jan. 6—Jerome Richardson, New York..L 4
Jan. 16—Matthew Daniels, Brooklyn....W 6
Feb. 8—Kenny Harris, Philadelphia..KO 1
Feb. 27—Julian Keene, Washington..KO by 5
Mar. 13—Bob Isler, Philadelphia.....W 6
Oct. 26—Ray Bryan, Brooklyn.....KO 4
Dec. 7—Jerome Richardson, Brooklyn KO by 3

1951

Feb. 19—Sam Langford, Philadelphia....L 6
Nov. 26—Georgie Hill, New York.....KO 4
Dec. 19—Sampson Powell, New York....W 6

WOODY WINSLOW

New York, N. Y. Welterweight

1947

Feb. 25—Ross Anzalone, New York ....W 6
Apr. 19—Eli DeLoach, Brooklyn .....D 6
June 20—Ernest Dennis, New York .....L 4

1948

July 6—Tommy Mills, New York.....KO 4
July 20—James Carter, New York .....D 8
Sept. 21—Lawrence Brown, Sacramento..W 6
Oct. 25—Dave Linder, San Francisco ...W 4
Nov. 4—Benny Black, Fresno.....L 6

1949

Jan. 24—Ray Lewis, N. Y. C.....D 8
Sept. 7—Bobby Burgess, Fresno.....D 10
Nov. 1—Dick Wolfe, Portland.....L 10
Dec. 20—Nick Diaz, Merced .....W 10

1950

Mar. 8—Junius Washington, Oakland..NC 4
Mar. 28—Junius Washington, Oakland .....KO by 4
Oct. 30—Bobby Burgess, San Francisco..D 6
Nov. 13—Ernie Greer, Eureka.....KO 2

1951

May 14—Rudy Martinez, San Francisco..L 6

ROY WIRT

Roanoke, Virginia Welterweight

1948

Feb. 16—Willard Coffey, Roanoke.....L 10
July 29—Jesse Underwood, Asheville ...L 10
Sept. 22—Ronnie Harper, Roanoke.....W 10
Nov. 8—Ralph Adkins, Roanoke.....KO 5
Nov. 15—Tom Kilpatrick, Hendersonville L 10
Dec. 20—Jackie Ford, Wash., D. C.....D 5

1949

Jan. 17—Jackie Ford, Washington, D. C...L 8
Feb. 21—Billy Cofield, Washington, D. C. W 5
Mar. 14—Miles Jones, Washington, D. C...D 5
Apr. 18—Leon Daughtry, Washington....L 5
May 13—Gene Hardison, Roanoke.....W 10
June 16—Ronnie Harper, Huntington....L 10
Oct. 14—Red Wilson, Roanoke .....W 8

1950

Feb. 16—Ronnie Harper, Charleston....L 10
Mar. 27—Ralph Brown, Washington.....L 5
May 23—Roy Culbertson, Asheville....KO 6

1951

July —Snooks Howard, Roanoke.....W 6
Aug. —Snooks Howard, Roanoke.....KO 8
Aug. 8—Joe Pastora, Richmond.....W 6
Aug. 30—Joe Lassiter, Charlotte.....L 8
Oct. 16—Kid Stone, Washington.....W
Oct. 29—Henry Maddox, Washington..KO 1
Nov. 16—Pete Bonnelli, Roanoke.....KO 3
Nov. 26—Curtis Wade, Washington.....L 5

JIMMY WITHERSPOON

New York Lightweight

1951

Jan. 22—Mike DeStephano, Trenton .....KO by 3
Jan. 30—Al McLella, Hartford.....KO by 2
Feb. 3—Pat Mallane, Waterbury....KO by 1
Mar. 5—Jerry Russo, Newark.....KO by 3
Mar. 26—Rankie Carroll, Holyoke.....KO 2
Apr. 11—Al Pompino, Elizabeth.....KO by 1
June 7—Al Maglieri, Meriden.....L 4
June 25—Willie Orsini, Newark.....W 4
July 16—Pat Mallane, Ansonia.....KO by 1
Sept. 17—Otis Holmes, Newark.....KO by 4

DICK WITT

Paterson, N. J., Light Heavyweight

1951

May 9—Max Stanford, Elizabeth.....W 4
May 30—Leroy Palmer, Newark.....W 4
Oct. 23—Joe Williams, Newark.....L 4

MAL WITTMAN

Binghamton, N. Y., Welterweight

1951

Feb. 7—Frankie Basil, Binghamton.....W 4
Mar. 15—LeRoy Jackson, Syracuse.....W 1
Oct. 22—Mike Moran, Scranton.....L 4

DICK WOLFE

Klamath Falls, Ore. Welterweight

1948

Jan. 1—Bud Abney, Portland .....KO by 3
Feb. 3—Al Mendenhall, Portland .....KO 1
Feb. 17—Dean Abney, Portland .....W 4
Apr. 7—Chuck Brown, Salem .....KO by 8
Apr. 24—Dean Abney, Tillamook, ...W 6
Apr. 27—Johnny Rilotas, Portland .....KO 4
June 29—Tuffy Desjardins, Spokane .....D 6
Sept. 28—Charley Johnson, Portland ....D 6
Nov. 4—Charley Johnson, Tacoma .....L 10
Nov. 18—Charley Johnson, Tacoma .....L 10

1949

Jan. 20—Hal Robbins, Vancouver.....D 8
Feb. 1—Hal Robbins, Portland.....W 6
Feb. 8—Don Cain, Portland .....W 6
Apr. 6—Paul Kennedy, Salem.....L 10
Apr. 20—Johnny Pancho, Salem.....KO 2
May 3—Lloyd Wagner, Portland .....W 10
May 24—Chester Slider, Portland.....W 10
June 15—Mickey McCoy, Eugene, Ore. KO 2
July 19—Paul Kennedy, Portland.....W 10
Nov. 1—Woody Winslow, Portland.....W 10
Nov. 22—Paul Kennedy, Portland.....D 6
Dec. 14—Lou Nunes, Salem, Ore.....W 10

1950

Feb. 27—Buford Ransom, Seattle.....D 6
Mar. 16—Lou Joseph, Tacoma.....D 10
July 18—Luis Ortiz, Portland.....D 6
Oct. 10—Paul Kennedy, Portland.....W 10
Nov. 2—Jimmy Nolan, Calgary.....W 10

1951

Jan. 2—Alex Amador, Portland.....D 8
Jan. 16—Chuck Putney, Portland.....KO 4
Apr. 9—Alex Amador, San Francisco....L 10
May 15—Grover Jackson, Portland.....D 10
July —Bill Donnelly, Coos Bay, Ore..W 6
Aug. 31—Kenny Nichols, Boise.....D 6

TONY WOLFE

Lebanon, Pa., Light Heavyweight

1951

Jan. 27—Chico Givins, Philadelphia.....W 6
Feb. 24—Joe Giardello, Philadelphia .....KO by 3
Apr. 16—Marvin Edelman, Philadelphia .....KO by 1
June 11—Johnny Brown, Philadelphia....W 6
June 25—Willie Mack, Philadelphia.....D 6
Aug. 2—Johnny Brown, Chester.....W 6
Aug. 5—Jimmy Franklin, Philadelphia .....KO by 1

BOBBY WOODS

Brockton, Mass., Heavyweight

1951

Jan. 15—Red Dooley, Providence.....KO 3
Jan. 29—Billy Harkins, Providence....KO 3
Feb. 12—Gene Muro, Providence.....W 4
Mar. 5—Lou Thrasher, Providence.....L 4
Mar. 19—Lou Thrasher, Providence.....W 4
Aug. 27—Jack Brennan, Boston.....L 4
Sept. 17—Willie Wilson, Providence.....L 4

BOBBY WOODS

Los Angeles, Cal., Featherweight

1950

May 9—Bucky Cook, Houston.....KO 3
May 16—Jesse DeHoyos, Houston.....D 4

May 23—Rudy DeHoyos, Houston.....L 4
June 7—Bucky Cook, Houston.....W 4
June 14—Pat Patterson, Houston.....W 4
June 20—Rudy DeHoyos, Houston.....L 6
July 8—Lorenzo Garcia, Houston.....L 4
Aug. 15—Lorenzo Garcia, Houston.....D 4
Aug. 17—Lorenzo Garcia, Austin.....L 4
Aug. 28—Johnny Navarro, New Orleans.....KO 3
Oct. 23—Andy Borrego, Tucson.....L 4
Nov. —Oscar Torres, Tucson.....W 4
Nov. 21—Baby Carmen, Phoenix.....KO 4
Nov. 28—Kid Buckshot, Phoenix.....W 4
Dec. 6—Noble Johnson, Phoenix.....L 4
Dec. 13—Baby Carmen, Phoenix.....KO 4

1951

Jan. 1—Kildo Martinez, Mexicali, Mex. D 4
Jan. 5—Johnny Malloy, Hollywood.....L 4
Jan. 9—Lavert Smith, Los Angeles.....L 4
Jan. 16—Johnny Malloy, Los Angeles.....L 4
July 5—Little Papa Brown, Longview, Wash.....D 4
July 17—Lee Dorsey, Portland.....KO 2
July 24—Bobby Dahlstadt, Twin Falls, Idaho.....KO 4
Aug. 21—Curtis Stacoma, Portland.....W 4
Aug. 31—Moe Smith, Boise.....L 4
Sept. 10—Bobby St. Clair, Spokane.....W 6
Sept. 17—Willie Boyd, Couer D'Alene, Idaho.....W 4
Sept. 26—Andy Anderson, Spokane.....KO 4
Oct. 31—Little Papa Brown, Spokane...W 6
Nov. 14—Little Papa Brown, Spokane...W 6
Nov. 28—Frank Almond, Spokane.....KO 9

WILLIE WOODS

Worcester, Mass., Lightweight

1950

Mar. 13—Charlie Whip, Providence.....W 4
Mar. 25—Henry Polowtizer, Waterbury KO 1
Apr. 3—Augie Brett, Hartford.....D 6
Oct. 2—Tony Smith, Providence.....L 4
Oct. 9—Ralph Giordano, Providence.....L 6
Oct. 24—Young Junior, Hartford.....L 6
Oct. 30—Harry Winfield, Hartford.....L 6

1951

May 29—Sonny Colan, Boston.....KO by 2
Dec. 27—Jimmy Mattes, Worcester.....W 6

CHARLES WOODWARD

New York, N. Y., Bantamweight

1951

July 23—Lulu Perez, Stamford.....KO by 4
Oct. 1—Kid Chick, Holyoke.....KO 4

WILLIAM (RED) WORLEY

Austin, Texas, Heavyweight

1951

June 5—Jesus Ranchero Alonzo, San Antonio.....D 6
Oct. 23—Johnny Burke, Houston...KO by 5
Nov. 4—Johnny Burke, Austin.....KO by 5
Dec. 13—Pat Viola, Austin.....W 6

VINCE WORRELL

Panama Featherweight

1951

June —Gregorio Perez, Panama.....L 6
July —James Milton, Panama.....KO 3
Aug. 26—Black Bill, Panama.....L 6
Oct. —Victor Ardines, Panama.....L 10

JOE WORTH

Long Island City, N. Y., Lightweight

1951

Jan. 27—Hubert McMullin, Brooklyn....L 4
Mar. 3—Hubert McMullin, Brooklyn.....KO by 3
Mar. 24—Jimmy Carabella, Brooklyn....W 4
Mar. 29—Lem Harvey, Brooklyn.....W 4
Apr. 14—Lee James, Brooklyn.....W 4
Apr. 28—Bobby Barclay, Brooklyn.....L 4
May 17—Lem Harvey, Brooklyn.....W 4
May 29—Jim Sullivan, Brooklyn.....L 4
June 19—Tony DeAngelis, Brooklyn.....D 4

ROY WOUTERS

Vancouver, B. C. Middleweight

Born, Montreal, Can. French-Canadian

1947

Feb. 25—Bill Calhoun, Calgary.....W 4
Apr. 23—Louis Demero, Edmonton.....W 4
May 9—Hec. Fillion, Edmonton.....KO 1
June 4—Jimmy Nolan, Calgary.....W 4
Sept. 27—Hal Kilgour, Calgary.....KO 5
Nov. 6—Danny Roberts, Calgary.....KO 4
Nov. 13—Hal Kilgour, Calgary.....W 4
Dec. 3—Tommy Deschambeault, Calgary L 8

1948

May 4—Warren Holland, Seattle.....W 4
May 7—Eddie Halligan, Spokane.....D 6
May 17—Warren Holland, Vancouver...W 6
May 31—Dick Abney, Vancouver.....KO 3
June 8—Eddie Halligan, Vancouver....L 6
June 14—Eddie Halligan, Vancouver...KO 1
June 29—Eddie Cotton, Seattle.....KO by 5
Aug. 27—Frankie Gimble, Spokane.....L 6
Sept. 16—Frankie Gimble, Vancouver..KO 6
Oct. 14—Mel Brown, Vancouver.....L 8
Oct. 27—Matt Jackson, Vancouver....KO 3
Nov. 18—Billy Corbett, Vancouver.....KO 8
Dec. 13—Roddy McDonald, Vancouver..W 12

1949

Jan. 20—Billy Corbett, Vancouver.....L 10
Feb. 17—Billy Corbett, Vancouver.....L 10
Mar. 31—Bobby Ward, Vancouver.....L 10
Apr. 28—Eddie Halligan, Edmonton.....W 10
Sept. 19—Randolph Turpin, Coventry KO by 5
Oct. 31—Bos Murphy, Leicester.....WF 3
Nov. 29—Baby Day, London.....L 10

1950

Jan. 20—Yvon Durelle, Halifax.....W 10
Apr. 29—George Ross, Halifax.....KO 9
May 30—Ted Bussey, Quebec.....L 10
June 20—Billy Fifield, Montreal.....W 10
July 1—George Ross, Glace Bay.....W 12
Sept. 4—Arnold Fleiger, Glace Bay...KO 3
Oct. 2—Eddie Zastre, Montreal.....W 10
Oct. 9—Paul Pender, Glace Bay.....L 10

1951

Mar. 5—Charley Douglas, Philadelphia.....KO 4
Mar. 15—Joe Giardello, Philadelphia....W 8
Apr. 12—Joe Giardello, Philadelphia....L 8
May 21—Ossie Farrell, Montreal.....KO 5
June 27—Norman Hayes, Halifax.....D 10
July 19—Norman Hayes, Halifax.....W 10
Sept. 5—Bobby Dykes, Miami Beach....L 10
Sept. 21—Georgie Small, N. Y.....L 8
Oct. 10—Billy Kilgore, Miami.....W 10
Oct. 24—Bobby Dykes, Miami Beach....L 10
Dec. 3—Laurent Dauth ville, Montreal KO by 5

BEE BEE WRIGHT

(James Maletta)

Born, 1925, Waterloo, Iowa. Negro Middleweight.

1943

Mar. 2—Arbrie Bowie, Pitts., Pa.....W 4
Mar. 16—Billy Shelton, Pitts., Pa.....KO 3
Apr. 10—Teddy Phillips, Pitts., Pa.....KO 5
Apr. 26—Jackie Armitage, Pitts., Pa.....W 6
May 13—Pedro Sisco, Johnstown, Pa. ...KO 1
June 10—Tony Ross, Pitts., Pa.....KO 4
July 12—Joey Ross, Pitts., Pa.....KO 3
July 26—Johnny Roszina, Pitts., Pa.....W 10
Aug. 9—Tommy Mollis, Pitts., Pa.....KO 8
Oct. 4—George Williams, Wash., D. C. KO 3
Oct. 13—Sam Baccala, Harrisburg, Pa...KO 2
Oct. 18—Sammy Daniels, Wash., D. C...W 8
Nov. 5—Jackie Goodman, Wash, D. C....W 5
Nov. 18—Sammy Daniels, Pitts., Pa.....NC 6
Dec. 20—Leon Kennedy, Wash., D. C.....W 8

1944

Jan. 1—Tommy Bell, Detroit.....KO by 2
Jan. 27—Bobby Simmons, Pittsburgh...W 10
Feb. 14—Nick Latsios, Washington KO by 1
Mar. 20—Jackie Armitage, Pittsburgh...W 8
Apr. 20—Bobby Maloney, Pittsburgh..KO 4
May 1—Ernest Cat Robinson, Pittsburgh W 8
June 12—Izzy Jannazzo, Pittsburgh.....W 10
June 26—Steve Riggio, Pittsburgh.....KO 4
July 24—Frankie Wills, Pittsburgh.....W 10
Aug. 3—Nick Latsios, Washington.....W 10
Sept. 5—Nick Latsios, Washington.....KO 8
Nov. 13—Lige Drew, Washington.....W 8

1945

Jan. 22—Oscar Suggs, Pittsburgh.....W 8
Feb. 12—Tommy Bell, Pittsburgh.....D 10

1946

July 4—Pat Byers, Pittsburgh.....W 10
Oct. 31—Henry Jordan, Harrisburg....KO 3
Nov. 19—George Williams, Harrisburg.KO 6
Dec. 3—Gene Burton, Pittsburgh.....L 10

1947

Feb. 20—Billy Nixon, Philadelphia.....W 8
Mar. 6—Jerome Frazier, Philadelphia.KO 1
Apr. 28—Billy Arnold, Philadelphia...KO 4
May 27—McCoy Jones, Harrisburg.....KO 4
June 9—Al Red Priest, Philadelphia...KO 9
Aug. 28—Billy Justine, Atlantic City.....W 8
Sept. 11—Doug Ratford, Philadelphia.....D 8
Nov. 3—Gavilan Kid, Baltimore...KO by 10

1948

Apr. 2—Charley Williams, New York ..W 6
Apr. 8—Don Ellis, Atlantic City .....W 8
Apr. 19—Bobby Lee, Baltimore .....W 10
Apr. 26—Dan Butler, Trenton .....W 8
June 21—Terry Moore, Baltimore .....W 10
Aug. 26—Jose Basora, Philadelphia .....W 8
Dec. 6—Freddie Dawson, Philadelphia .L 10

1949

Feb. 17—Doug Ratford, Atlantic City.....W 8
Mar. 10—Don Ellis, Atlantic City.....D 8
Mar. 28—George Henry, Cleveland.....L 10

1951

Mar. 29—Terry Moore, Philadelphia.....L 8

CHARLEY WRIGHT

New York, N. Y., Lightweight

1951

Feb. 19—Stan Smith, Holyoke.....KO 3
Mar. 5—Eddie Oliver, Holyoke.....L 4
Mar. 20—Al McLellan, Hartford.....W 6
Aug. 24—Mel Boone, Long Beach.....KO 3
Sept. 4—Eddie Oliver, Brooklyn.....D 6
Sept. 21—Mario Pinero, N. Y.....L 4
Oct. 19—Jackie Cumerlander, N. Y..KO by 3
Nov. 20—Frankie Gubas, White Plains...W 6
Dec. 26—Ray Alston, New York.....W 4
Dec. 29—Calvin Davis, Brooklyn.....KO 4

CHUBBY WRIGHT

(Eddie Dutton)

Harrisburg, Pa., Heavyweight

1946

Jan. 18—Jimmy Green, Reading.....KO 5
Feb. 1—Earl Lumpkin, Reading.....W 6
Feb. 8—Pete Mead, Detroit.....L 5
July 1—Nelson Hawkins, Albany.....W 4
Aug. 26—Leroy McQueen, Albany.....W 4
Oct. 18—Clay Thompson, Asbury Park..W 6
Nov. 22—Frankie Rowe, Reading.....L 6

1947

Jan. 10—Joe Poodles, Reading .....L 4
Jan. 24—Sipo Lofton, Reading .....D 6
Mar. 6—Rocky Castellani, Wilkes-Barre.L 8
Mar. 26—Billy Hagen, Reading.....KO 1
May 5—Tommy Merrill, N. Y. .....L 6
June 5—George Small, N. Y.....W 6
Aug. 28—Ralph DeJohn, Syracuse.....L 8
Oct. 28—Clarence Wilkinson, Queens....L 6
Nov. 24—St. Paul, New Haven.....W 8
Dec. 16—Saint Paul, New Haven.....W 8

1948

Jan. 13—James Johnson, New York.....W 6
Jan. 17—Leroy Coleman, Brooklyn.....L 6
Feb. 2—Gene Farland, Providence.....KO 3
Mar. 2—James Johnson, New York.....W 6
Apr. 6—Ted Lowry, New Haven...KO by 7
May 11—Leroy Snead, New York....KO by 6
July 8—Doc Williams, No. Adams.....L 10
Aug. 11—Herbie Morris, New York.....L 6
Oct. 14—Tony DeMicco, Wilkes-Barre...W 8
Nov. 22—Billy Doerner, New York....KO 6

1949

Jan. 31—Dick Wagner, Scranton.....KO 5
Mar. 1—Billy Guy, Reading.....W 8
Mar. 9—Johnny Bassett, Binghamton...W 10
Apr. 11—Chuck Hunter, Cleveland.....L 10
June 22—Bert Lytell, Scranton.....L 10
Aug. 4—Sipio Lofton, No. Adams.....L 10
Aug. 18—Sipio Lofton, No. Adams.....D 10
Aug. 25—Doc Williams, No. Adams.....L 10
Nov. 16—Nick Barone, Syracuse.....L 10

1950

Feb. 22—Sipio Lofton, Pittsfield.....W 10
Mar. 24—Sipio Lofton, New York.....W 6
June 12—Sipio Lofton, Springfield.....L 10
June 22—Jim Slade, No. Adams.....L 10
Aug. 17—Ted Lowry, No. Adams.....W 10
Oct. 16—Jim Slade, Baltimore.....L 10
Nov. 13—Julie Keene, Baltimore.....L 10

1951

Jan. 23—Doc Williams, Miami.....KO by 1
Mar. 2—Julie Keene, N. Y.....L 6
Mar. 8—Doc Williams, Brooklyn.....L 8
May 5—Art Henri, Hershey.....W 10
June 25—Ted Lowry, Baltimore.....W 10
July 23—Harold Johnson, Philadelphia...L 10
Oct. 29—Archie Moore, St. Louis....KO by 7

EDDIE BEARCAT WRIGHT, JR.

Omaha, Neb., Heavyweight

1951

Mar. 15—George Zuel, Omaha.....KO 2
Apr. 4—Jack Wilson, St. Louis.....W 4
Nov. 20—James Warfield, LaCrosse.....KO 3
Dec. 27—Don Evans, Minneapolis.....KO 4

JAMES WRIGHT

Jacksonville, Fla., Welterweight

1950

July 17—Gene Spangler, Miami.....L 6
July 28—Jack O'Brien, Tampa.....L 10
Aug. 4—Jack O'Brien, Tampa.....KO by 10

1951

Sept. 25—Chili Cantero, Tampa.....KO by 3

PAUL WRIGHT

Trenton, N. J., Middleweight

1951

Feb. 6—Don Layton, Trenton.....KO 3
July 30—Bill Giovine, Newark.....W 4
Aug. 9—Jim Dockery, Philadelphia....W 6
Aug. 27—Pete Pauline, Trenton.....KO 3
Oct. 3—Cpl. Leroy Keoth, Fort Dix, N. J.....L 6
Nov. 7—Leroy Keoth, Ft. Dix, N. J.....W 6
Nov. 26—Cas Sugalski, Trenton.....W 6
Dec. 19—Frank Keating, White Plains..W 6
Dec. 27—Herbie Hayes, New York...KO by 6

WILLIE WRIGHT

Youngstown, Ohio, Middleweight

1949

Feb. 2—Joe Modzele, Youngstown.....W 6
June 8Vince Pimpinella, Pittsburgh....W 6
July 25—Charley Burley, Pittsburgh....L 8
Nov. 24—Sheriff Jackson, Dover, O.....L 10

1950

Oct. 3—Gene Linscott, Detroit.....L 8
Oct. 16—Jerome Frazier, Milwaukee....L 6

1951

Jan. 2—Red Elby, Toledo.....KO by 8

RONNIE WULF

Cincinnati, O., Heavyweight

1950

Mar. 28—Dave Ashley, Cincinnati.....KO 2
May 5—Charley Lee, Cincinnati.....KO 1
June 1—Bobby Jenkins, Louisville.KO by 3
July 25—John Vinegar, Cincinnati.....L 6
Dec. 5—Tommy Arthur, Cincinnati.....W 6

1951

Jan. 23—Johnny Summerlin, Flint..KO by 4
Mar. 6—John Vinegar, Cincinnati.....W 6
Apr. 10—Al Williams, Cincinnati.....D 6
May 29—Jesse McGowan, Cincinnati...KO 2
July 30—Benny Shell, Denver.....KO 1
Nov. 13—Ralph Schneider, Cincinnati KO by 2
—J. L. Brown, Indianapolis.....D

BILLY WYATT

Trenton, N. J. Welterweight

1948

Jan. 15—Marvin Trulock, Atlantic City..W 6
Jan. 27—Frankie Foran, Trenton .....W 6
Feb. 5—Malcolm Gaines, Atlantic City.W 6
Feb. 17—Jackie Ford, Trenton .....W 6

Mar. 2—Mike Yuhas, Trenton ----------W 6
Apr. 13—Joe McCloskey, Trenton -----KO 2
July 12—Joe McCloskey, Newark -------W 6
July 29—George Henry, Philadelphia --W 6
Aug. 24—Dave Peters, Trenton ----------L 6
Sept. 20—Tony Cimmino, Newark -------W 8
Oct. 8—Tony Baldoni, New York -------W 6
Sept. 16—Eddie Petrone, Philadelphia --W 6
Oct. 21—Jimmy Wilson, Philadelphia -KO 2
Oct. 26—Bill Dooley, Trenton----------W 6
Nov. 12—Tony Baldoni, New York -KO by 5
Dec. 9—Harold Moore, Philadelphia---KO 3
Dec. 30—Mitchell Allen, Philadelphia---W 6

1949

Jan. 5—Art McKenzie, N. Y. C.--------KO 4
Jan. 17—Joe Trofe, Philadelphia---KO by 3
Feb. 16—Calvin Davis, N. Y. C.---------KO 5
Mar. 23—Johnny Crosby, N. Y. C.---------W 4
Apr. 12—Bobby Baldwin, N. Y. C.---------L 8
May 13—Bobby Baldwin, N. Y. C.--------W 6
June 20—Jimmy DeCerio, Philadelphia--W 6
July 5—Jimmy DeCerio, Philadelphia---D 6
July 28—Jimmy Spence, Atlantic City KO 1
Aug. 3—Gaby Ferland, Montreal --------D 10
Aug. 16—Gaby Ferland, Montreal--------D 10
Sept. 29—Mitchell Allen, Philadelphia----W 6
Oct. 10—Holly Mims, Baltimore---------L 8
Oct. 15—Tommy Hoskin, Philadelphia--W 6
Oct. 25—Pete Kennedy, N. Y. C.---------L 8
Nov. 29—Pete Kennedy, New York------W 8
Dec. 9—Joe Micelli, New York----------L 8

1950

Jan. 30—Gus Mell, Montreal----------L 10
Mar. 14—Tommy Bazzano, New York ----------KO by 4
June 12—Al Williams, Philadelphia-----KO 3
Aug. 3—Lou Jordan, Asbury Park-----KO 3
Sept. 23—Jimmy Herring, Brooklyn------L 6
Oct. 7—Rocky Compitello, Brooklyn----L 8
Dec. 16—Jimmy De Cerio, Philadelphia-W 8

1951

Jan. 22—Al Capers, Trenton----------D 6
Feb. 26—Tony Cimmone, Newark--------D 8
Mar. 26—Tony Cimmone, Newark--------L 8
Apr. 16—Carmine Fiore, Newark--------L 8
May 8—Norman Thompson, N. Y.--KO by 3
July 23—Chico Vejar, Stamford----KO by 7

TOTO YANNI

Mar del Plate, Argentine, Welterweight

1951

Nov. —Roberto Fabiche, Mar del Plate ----------KO 5
Nov. —Rodolfo Lazo, Buenos Aires----W 8

BOB YANTIS

Tampa, Fla., Featherweight

1951

June 18—Frankie Leach, Miami----------D 6
Aug. —Frankie Martin, Roanoke---------L 4
Aug. 30—Glenn Norman, Charlotte----KO 3

TOMMY YAROSZ

Born, January 11, 1922, Monaca, Pa. Nationality, Polish-American. Light Heavyweight. Height, 5 ft. 11½ in.

1940

July 23—Joe Pohasky, East Liverpool, O..W 4
July 30—Joe Pohasky, Pittsburgh--------W 6
Aug. 16—George Sylvasy, Pittsburgh----W 4
Aug. 27—Pat Murphy, Youngstown, O..KO 4
Sept. 3—Joey Simms, Beaver Falls, Pa..W 6
Sept. 24—Homer Hilligan, Pittsburgh---KO 3
Nov. 3—George Sylvasy, Pittsburgh------W 6
Dec. 23—Juan Tomaz, Cleveland--------W 5

1941

Jan. 10—Joe Toreillo, Pittsburgh-------KO 3
Jan. 17—Angelo Cali, Philadelphia------W 4
Feb. 12—Fred Lewis, Rochester, N. Y.---W 6
Mar. 1—Angelo Cali, Rochester, N. Y...W 6
Mar. 20—Stanley Derr, Wilkes Barre, Pa..W 6
Apr. 4—George Sylvasy, Pittsburgh------L 6
May 1—Jimmy Powers, Akron, O.------KO 1
May 10—George Eschman, Akron, O...KO 3
May 22—Stoney Jackson, Pittsburgh---KO 4
June 3—Jimmy Rivers, Wilkes Barre----W 6
June 16—Marcus Lockman, Pittsburgh..KO 5
June 27—Stanley Marack, Johnstown, Pa. W 6
July 21—Sammy Secreet, Pittsburgh-----W 8
Aug. 4—Hank Claypool, Pittsburgh---KO 3
Aug. 12—Freddy Lenn, Pittsburgh-------W 8
Sept. 10—Oakie Greer, Cleveland--------W 5
Sept. 22—Don Blatchf'd, Weirton, W. Va. KO 5
Oct. 13—Gib Jones, Louisville, Ky.------W 10

1942

Mar. 2—Jimmy Pierce, Milwaukee -----W 8
Mar. 10—Johnny Lawer, Cleveland------L 5
Apr. 6—Curley Denton, Louisville ----W 10
May 11—Gene Luker, Louisville --------W 10
June 8—Ossie Harris, Pittsburgh ------W 10
July 13—Ossie Harris, Pittsburgh-------W 10
Aug. 24—Otto Blackwell, Pittsburgh ----W 10
Aug. 31—Ernie Pelaia, Pittsburgh ------W 10
Sept. 4—Curly Denton, Detroit--------KO 4
(In U. S. Army.)

1943

Feb. 16—Harold Hazlett, Pittsburgh---KO 5
Mar. 8—Leon Anthony, N. Y. C.---------W 6
Mar. 22—Van McNutt, N. Y. C.----------W 8
June 10—Ernie Pelaia, Pittsburgh-------W 6
Aug. 6—Johnny Morris, Long Branch-KO 3
Dec. 20—Oscar Goode, N. Y. C.----------W 6

1944

Jan. 28—Joe Reddick, N. Y. C. ---------W 6
Feb. 15—Johnny Lawer, Cleveland------W 6
Feb. 28—Leon Anthony, Pittsburgh----KO 3
Mar. 6—Otto Blackwell, Pittsburgh ----W 8
May 1—Otto Blackwell, Pittsburgh----W 8
May 22—Phil Muscato, Pittsburgh ------W 10

1946

Feb. 25—Charlie Padalino, Cleveland---W 6
Apr. 9—Wally Baden, Cleveland -----KO 3
Apr. 16—Bobby Giles, Youngstown-----W 10
Apr. 20—Jerry Berthiaume, Cleveland-KO 4
June 19—Billy Grant, N. Y. ----------W 6
July 8—Mose Brown, Cleveland -------W 10
Aug. 16—Joe Reddick, Garden ---------W 8
Oct. 7—Johnny Clark, Pittsburgh ------W 8
Dec. 13—Jommy Fields, Chicago--------W 10
Dec. 18—Howard Bennett, Johnstown---W 10

1947

Jan. 21—Young Jimmy Nelson, Pitts..KO 6
Feb. 4—Bee Bee Washington, Pitts.----W 10
Mar. 14—Dave Clark, Chicago----------W 10
May 2—Jimmy Edgar, Detroit----------W 10
June 6—Jimmy Edgar, Detroit----------W 10
June 27—Jose Basora, Detroit----------W 10
Aug. 18—Bee Bee Washington, Wash.----W 10
Aug. 27—Charlie Jerome, Erie, Pa.-----KO 7
Sept. 16—Tee Hubert, Pittsburgh----W dis. 5

1948

Feb. 6—O'Neil, Bell, Detroit ----------L 10
July 15—Johnny Colan, Detroit --------W 10
July 26—Davey Feld, Cincinnati --------W 10
Aug. 30—Sylvester Perkins, Chicago ----L 10
Oct. 27—Richie Dallas, New York -------W 8
Nov. 24—Randy Brown, New York------W 8
Dec. 3—Jake LaMotta, New York-------L 10

1949

Jan. 10—Burl Charity, N. Y. C.----------W 10
Jan. 20—Bobby Dance, Newark----------W 8
Feb. 7—Nick Barone, Syracuse----------W 10
Feb. 28—Sylvester Perkins, Pittsburgh W 10
Mar. 21—Chuck Hunter, Cleveland------W 10
Apr. 4—Dave Sands, London----------W 10
May 18—Chuck Hunter, Pittsburgh-----W 10
June 3—Carl Olson, Honolulu----------L 10
Aug. 4—Nick Barone, Syracuse----------L 10
Oct. 18—Charley Zivic, Pittsburgh------D 10
Dec. 7—Jimmy Beau, New York --------W 8

1950

Jan. 24—Sylvester Perkins, Buffalo-----W 10
Apr. 24—Dave Whitlock, San Francisco-W 10
May 24—Ray Barnes, Detroit----------L 10
June 15—Nick Barone, Syracuse----KO by 9
Aug. 21—Floyd Morris, Pittsburgh-------W 10
Oct. 16—Charley Angelee, Providence--W 10
Dec. 12—Randy Turpin, London-----L Dis. 8

1951

(Temporarily inactive)

BOBBY YEAGER

Los Angeles, California, Negro Welterweight

1941

—Babe Marino ----------KO 3
—Eddie Ortega ----------KO 1
—Curley Bonillas ----------KO 2
Cosby Linsom----------D 8
—Ad Alonzo ----------L 4
—Bob Castro ----------KO 3

—Eddie Ortega ..... KO 2
—Gale Harrington ..... KO 4
—Ad Alonzo ..... W 6

1942

Jan. 12—Raoul Solis, Ocean Park ..... L 6
Jan. 30—Jimmy Doyle, Los Angeles ..... W 6
Feb. 21—Paul Altman, Ocean Park ..... D 6
Feb. 27—Eddie McGeever, Hollywood ..... L 6
Aug. 25—Rudy Campa, Los Angeles ..... KO 1
—Bob Castro, Los Angeles ..... W 6
Sept. 8—Al Morey, Los Angeles ..... W 6
Sept. 22—Paul Altman, Los Angeles ..... L 6
Oct. 2—Pete Viratos, San Francisco ..... W 6
Oct. 5—Al Spencer, San Francisco ..... W 6
Oct. 20—Al Guidry, Los Angeles ..... W 6
Nov. 24—Lupe Gonzales, Los Angeles ..... W 8
Nov. 27—Matt Oglesby, Hollywood ..... W 8

1943

May 10—Lupe Gonzales, Ocean Park ..... W 8
May 28—Eddie Hudson, San Francisco ..... L 8
July 5—Eddie Hudson, Ocean Park ..... W 8
July 13—Memo Llamas, Los Angeles ..... KO 8
Aug. 9—Jimmy Doyle, Ocean Park ..... L 10
In U. S. Army.

1944

Jan. 4—Donnie Maes, Los Angeles ..... KO 4
Apr. 18—Billy Hale, Los Angeles ..... W 10
May 12—Chuey Figueroa, Los Angeles ..... L 10
May 26—Nava Esparzo, San Diego ..... L 10
June 30—Chuey Figueroa, Hollywood ..... KO 3
Aug. 4—Chuey Figueroa, Hollywood ..... KO 5
Aug. 30—Carlos Linarez, Wilmington ..... KO 4
Sept. 29—Jimmy Hatcher, Hollywood ..... W 10
Nov. 24—Nick Moran, Hollywood ..... KO by 1
Dec. 29—Nick Moran, Hollywood ..... W 10

1945

Jan. 5—Melvin Johnson, Hollywood ..... KO 6
Feb. 9—Manuel Sierra, Hollywood ..... KO 5
Mar. 9—Raoul Zenit, Hollywood ..... KO 2
Apr. 27—Artie Dorrell, Hollywood ..... KO 9
May 25—Mike Delia, Hollywood ..... KO 7
Aug. 31—Ray Salas, Hollywood ..... W 10
Oct. 5—Memo Llanes, Hollywood ..... KO 6
Nov. 16—Memo Llanes, Hollywood ..... L 10
Dec. 4—Nick Moran, Los Angeles ..... L 10

1946

Feb. 12—Memo Llanes, Los Ang. ..... D 10
Mar. 15—Tony Chavez, Hollywood ..... W 10
May 17—Regino Aguila, Hollywood ..... KO 5
June 14—Frankie Fernandez, San Fran. ..... L 10
Aug. 13—Frankie Moore, Oakland ..... KO by 4
Sept. 2—Leon Spencer, Las Vegas ..... W 15
Sept. 20—Frankie Moore, Los Ang. ..... KO by 5
Dec. 16—Al Seidman, Ocean Park ..... KO 7

1947

Feb. 7—Memo Llanes, Hollywood ..... KO 7
Feb. 21—Benny Evans, San Diego ..... W 10
Mar. 25—Bernard Docusen, Los Ang. ..... L 10
June 6—Eddie Prince, Hollywood ..... W 10
June 17—Joey Barnum, Los Angeles ..... D 10
Aug. 8—Roman Alvarez, Hollywood ..... W 10
Aug. 23—Kid Azteca, Mexico City ..... KO by 4
Oct. 24—Vic Grupico, Hollywood ..... W 10
Dec. 16—Jackie Wilson, Los Angeles ..... L 10

1948

Jan. 12—Connie Smith, Ocean Park ..... W 10
Feb. 27—Charley Salas, Hollywood ..... L 10
Mar. 9—Phil Palmer, Seattle ..... W 10
Apr. 27—Frankie Fernandez, H'lulu ..... KO by 7
Aug. 6—Charley Salas, Hollywood ..... L 10

1949

Aug. 29—Charley Salas, Tucson ..... L 10

1950

Apr. 28—Jimmy Nolan, Calgary ..... L 10
Sept. 25—Dave Cochrane, Buffalo ..... L 6

1951

Mar. 2—Hank Davis, Phoenix ..... L 10
Nov. 12—Chuck Davey, Grand Rapids ..... KO by 5

CHENITO YOUNG

Los Angeles, Cal., Featherweight

1950

July 1—Bobby Roma, Tucson ..... KO 2
July 17—Al Lopez, Tucson ..... W 6

1951

Feb. 3—Pituka Perez, Mexico City ..... L 10
Feb. 24—Baby Vasquez, Mexico City ..... L 10
Mar. 17—Gabe Macias, Mexico City ..... L 10

PADDY YOUNG

New York, N. Y., Middleweight

Born Sept. 14, 1928.

1946

Oct. 4—Bill Harkins, N. Y. ..... KO 3
Nov. 4—Radamos Fryre, N. Y. ..... KO 1
Nov. 12—Ellsworth Simley, N. Y. ..... KO 3
Nov. 18—Billy Griffin, N. Y. ..... W 4
Nov. 29—Ray Solomon, N. Y. ..... D 4
Dec. 13—Ray Solomon, N. Y. ..... KO 4

1947

Jan. 13—Eldred Williams, N. Y. C. ..... KO 2
Jan. 31—Tony Viserto, N. Y. C. ..... LD 2
Mar. 31—Lou Masone, N. Y. C. ..... KO 2
Apr. 8—Billy Griffin, N. Y. C. ..... KO 1
Apr. 14—Pat Murray, N. Y. C. ..... W 6
July 14—Earl Shaw, L. I. City ..... KO 4
July 28—Joe Poccia, L. I. City ..... W 6
Aug. 5—Jimmy Nickers, N. Y. C. ..... KO 2
Aug. 11—Ossie Cooper, N. Y. C. ..... W 6
Aug. 19—Fred Simpson, N. Y. C. ..... KO 4
Sept. 13—Art McKenzie, Brooklyn ..... KO 6
Oct. 11—Bobby Williams, Brooklyn ..... W 6
Nov. 1—Bobby Williams, Brooklyn ..... W 6
Nov. 21—Vince Scarpati, N. Y. C. ..... W 8
Dec. 12—Freddy Menna, New York ..... L 6

1948

Jan. 3—Ralph Walton, Brooklyn ..... KO 1
Jan. 20—Leo Sawicki, Brooklyn ..... W 8
Feb. 7—Sid Haber, Brooklyn ..... W 8
Mar. 20—Ceferino Bronco, Brooklyn ..... KO 3
Apr. 10—Freddy Patterson, Brooklyn ..... W 8
May 1—Walter Stevens, Brooklyn ..... KO 7
June 8—Freddie Menna, New York ..... D 8
July 22—Fitzie Pruden, Brooklyn ..... KO 7
Sept. 17—Tony Pellone, New York ..... L 10
Oct. 23—George Clark, Brooklyn ..... KO 5
Dec. 7—Joey Peralta, Brooklyn ..... W 8
Dec. 16—Russ Howard, New York ..... W 8

1949

Jan. 20—Russell Howard, New York ..... W 8
Feb. 4—Frankie Palermo, New York ..... KO 8
Feb. 21—Nick Mistovich, Brooklyn ..... W 8
Mar. 12—Choforo Martinez, Brooklyn ..... W 8
Apr. 8—Nick Mistovich, New York ..... KO 8
Sept. 14—Lou Valles, New York ..... W 8
Dec. 3—Melvin Bartholomew, Bklyn. ..... W 8
Dec. 16—Sal DiMartino, New York ..... KO 6

1950

Jan. 6—Harold Green, New York ..... KO 1
Jan. 13—Tuzo Portuguez, New York ..... KO by 8
Feb. 24—Tuzo Portuguez, New York ..... W 10
May 12—Charley Fusari, New York ..... W 10
June 27—Vinnie Cidone, Milwaukee ..... KO 3
Sept. 15—Ernie Durando, New York ..... W 10
Nov. 10—Laurent Dauthuille, New York ..... L 10

1951

Jan. 26—Kid Gavilan, N. Y. ..... L 10
Feb. 16—Eugene Hairston, N. Y. ..... KO by 2
Oct. 23—Johnny Noel, Brooklyn ..... W 10
Nov. 2—Ernie Durando, N. Y. ..... L 10
Nov. 30—Ernie Durando, New York ..... D 10

TERRY YOUNG

New York, N. Y., Lightweight

Born, April 27, 1921.

For previous record see 1944 Ring Record Book, page 423.

1947

Aug. 26—Willie Odom, Hazleton ..... KO 3
Oct. 4—Billy Strauss, Brooklyn ..... KO 1
Oct. 25—Bobby Timpson, Brooklyn ..... W 8
Nov. 3—Juste Fontaine, N. Y. C. ..... KO 1
Nov. 24—Frankie Palermo, N. Y. C. ..... W 10
Dec. 26—Bobby Plant, New York ..... KO 6

1948

Jan. 30—Paddy DeMarco, New York ..... L 8
Feb. 20—Beau Jack, New York ..... W 10
Apr. 2—Paddy DeMarco, New York ..... L 10
July 12—Joey Belfiore, New York ..... W 10
Aug. 26—Billy Graham, New York ..... L 10
Oct. 19—Al Pennino, Brooklyn ..... KO 4
Oct. 25—Fitzie Pruden, Brooklyn ..... L 8
Dec. 17—Sandy Saddler, New York ..... KO by 10

1949

Apr. 18—Charley Donovan, Newark ..... KO 1
May 2—John LaRusso, Newark ..... W 8
June 13—Robert Takeshita, Honolulu ..... KO 8
Aug. 18—Guillermo Giminez, Brooklyn ..... KO 5

Sept. 23—Enrique Bolanos, New York...W 10
Nov. 11—Charley Fusari, New York..KO by 8

1950

Feb. 8—Dennis Pat Brady, New York...L 10
Feb. 28—Bob Sandberg, Milwaukee.....W 10
Mar. 30—John LaBroi, Milwaukee.....L 10
June 1—Willie Pep, Milwaukee.....L 10
July 12—Percy Bassett, Phila.....KO by 7
Sept. 12—Enrique Bolanos, Los Angeles..L 10
Dec. 1—Jose Gatica, New York....KO by 4

1951

Oct. 30—Alfred LaGrutta, Brooklyn....KO 6
Dec. 5—Chico Vejar, Cleveland....KO by 5

EDDIE ZACKER

Chicago, Ill., Lightweight

1950

—Ronald Snibling, Ottumwa.....W 4
—John Morgan, Ottumko.....W 4
—Lloyd Triplett, Michigan City...D 4
—Al Davis, Chicago.....W 4
—Bobo Gueraro, Chicago.....KO 1
—Dick Brewer, Chicago.....W 4
Sept. 7—Sonny Harris, Chicago.....W 4
Oct. 2—Sonny Harris, Chicago.....W 5
Oct. 30—Red Hadley, Chicago.....KO 2
Nov. 16—Herman Mills, Sheboygan....KO 2

1951

Jan. 1—Fred Handley, Sheboygan....KO 4
Jan 9—Madison Morgan, Chicago.....D 6
Jan. 18—Gayus Outhouse, Minneapolis..L 6
Jan. 24—Al Davis, Chicago.....W 4
Jan. 27—Bobby Anderson, Indianapolis..W 6
Feb. 6—Lucky Selmos, Chicago.....KO 1
Feb. 20—Nate Morgan, Milwaukee....KO 4
Mar. 14—Chuck Davey, Chicago.....KO by 2
Aug. 7—John Brown, Milwaukee.....L 4
Sept. 5—Westley Brown, Milwaukee....W 5
Dec. 6—Joe Henningsen, St. Louis.....L 6

RUDY ZADELL

(Ray)

Pittsburgh, Pa., Welterweight

1945

Mar. 1—Del Cockayne, Minneap...KO by 2
May 29—Jimmy Hampton, Erie, Pa.....L 8
June 26—Johnny Virgio, Cleveland.....KO 3
July 19—Johnny Virgio, Cleveland..KO by 5
Aug. 22—Carl Olsen, Cleveland.....L 4
Sept. 14—Stanley Cieslak, St. Paul.....L 6
Sept. 17—Ray Miller, Akron.....W 5
Oct. 1—Ray Miller, Cleveland.....W 6
Oct. 2—Ral Miller Columbus.....W 5
Oct. 11—Billy Shelton, Akron.....W
Oct. 22—Ray Miller, Cleveland.....W 6
Oct. 29—Ray Miller, Cleveland.....L 6
Nov. 23—Joe Miller, Akron.....W 5
Dec. 3—Bobby LaLonde, Cleveland.....L 6
Dec. 10—Eddie Prince, Detroit.....KO by 7

1946

Jan. 17—Wally Holm, Minneapolis.....L 6
Jan. 31—Dick Czerniak, Minneapolis.....L 6
Feb. 13—Mike Martyk, Buffalo.....W 8
Feb. 18—Chuche Llanes, Toledo.....KO 5
Mar. 11—Nello Nucelli, Cleveland.....KO 3
Apr. 10—Tiger Wills, Cincinnati.....W 6
Apr. 15—Leon Haire, Pittsburgh....KO by 5

1947

Apr. 3—Johnny Chatmon, Akron .....L 8
Apr. 26—Frankie Robinson, Erie....KO by 1
July 1—Young Cornell, Chicago.....W 6
Aug. 20—Al Jordan, Milwaukee .....L 6
Sept. 1—Dave Marsh, Barberton .....L 10
Sept. 24—Sammy Mastrean, Cleveland ....L 6
Oct. 30—George Angelo, Johannesburg..L 10

1948

Feb. 18—Fitzie Pruden, Akron .....L 8
Mar. 15—Sammy Angott, Cumberl'd, Md..L 10
Apr. 21—Juste Fontaine, Akron .....L 10
May 3—Joe Kezele, Pittsburgh .....W 6
June 16—Chuck Taylor, Pittsburgh.....W 10
Aug. 9—Tim Dalton, Pittsburgh .....L 10
Sept. 18—Benny Ursol, Jenkins, Ky. ...KO 2
Sept. 30—Dave Andrews, Worcester .....L 10
Oct. 28—Cliff Hart, Pittsburgh ....KO by 1
Nov. 22—Harold Jones, Chicago .....L 10
Dec. 1—Jim Sanders, Akron .....L 10
Dec. 9—Dave Andrews, Worcester .....L 10
Dec. 20—John Labroi, Chicago .....L 8

1949

Jan. 5—Jimmy Sanders, Akron.....L 12
June 3—Tony Ricco, Miami.....D 6
(Rain halted fight)
Nov. 10—Jimmy Sanders, Altoona.....L 10

1950

Jan. 5—Tommy Darrough, Saginaw.....L 8
Jan. 30—Jimmy King, Philadelphia.....L 8
Mar. 6—Joe Bonadies, Philadelphia.....W 8
Mar. 27—Joe Bonadies, Philadelphia.....D 8
Apr. 19—Charley Spicer, Philadelphia...L 8
Nov. 1—Virgil Akins, St. Louis.....KO by 3
Nov. 16—George Dunn, Edmonton.....L 10

1951

June 11—Gil Turner, Philadelphia..KO by 5
Oct. 10—Gene Fullmer, Pittsburgh.....L 6
Oct. 31—Buford Ransom, Edmonton....W 10
Nov. 29—Sammy Mastrean, Canton.....L 8
Nov. 18—Joe Velez, Edmonton.....L 10

BILLY ZADUK

Toronto, Can., Middleweight

1950

Mar. 24—Dave Martinez, Hollywood.....L 6
Apr. 14—Sal Flores, Hollywood.....KO by 5
June 6—Rocky Slater, Ocean Park..KO by 2
July 19—Charley Salas, Phoenix.....L 10
Aug. 7—Chebo Hernandez, Tucson....KO 1

1951

Jan. 3—Leo Starosch, Munich, Germany .....L 8

RIPPER RALPH ZANNELLI

Born, Oct. 2, 1915, Seneca Falls, N. Y. Welterweight. Height, 5 ft. 7½ in.

1936

June 15—Gabby Paulin, Boston.....W 6
July 31—Gabby Paulin, Providence.....W 8
July 31—Babe Castilloux, Providence..KO 4
Sept. 4—Eddie Hannon, Providence.....W 8
Oct. 2—Eddie Holmes, Providence....KO 3
Oct. 16—Frankie Diaz, Providence.....KO 2
Oct. 30—Johnny Studley, Providence....D 6
Nov. 11—Gabe O'Leary, Providence....KO 5
Nov. 25—Victor Lotti, Providence.....KO 4
Dec. 7—Eddie Guerra, Providence.....W 8
Dec. 21—Vincent Pimpinella, Providence..W 8

1937

Jan. 4—Eldred Davenport, Providence..W 8
Jan. 25—Nat Rosen, Boston.....KO 5
Feb. 8—Louis Manuel, Providence.....KO 4
Feb. 15—Young Lefty, Providence.....KO 1
Feb. 18—Mickey Paul, Fall River.....KO 1
Mar. 8—Dave Bishop, Providence.....KO 1
Mar. 22—Eldred Davenport, Boston.....W 8
Mar. 29—Johnny Jadick, Providence....W 8
May 4—Charley Gordon, Fall River....W 8
June 3—Young Lefty, Fall River.....W 8
June 16—Johnny Studley, Woonsocket..KO 6
June 28—Freddy Camuso, Providence....D 10
July 11—Eddie McGeever, Providence...W 10
July 29—Bobby Allen, Boston.....KO 2
Sept. 9—Nat Bor, Providence.....KO 6
Sept. 17—Young Peter Jackson, Boston..W 10
Nov. 12—Bobby Pacho, Boston.....W 10
Nov. 29—Phil Furr, Providence.....W 10
Dec. 17—Andy Callahan, Boston.....W 10

1938

Jan. 17—Mickey Serrian, Providence .....Disq. W 6
Jan. 27—Pancho Villa, Fall River.....KO 7
Mar. 4—Georgie Martin, Boston.....L 10
Mar. 28—Georgie Martin, Providence....L 10
Apr. 25—Freddie Camuso, Providence..KO 10
May 27—Mike Kaplan, Boston.....W 10
June 12—Georgie Martin, Providence.....L 10
Aug. 15—Andy Callahan, Providence.....L 10
Sept. 19—Johnny Martin, Providence...KO 3
Sept. 29—Babe Synott, Providence.....KO 7
Dec. 5—Frankie Britt, Providence.....KO 4
Dec. 28—Danny Devlin, Providence.....W 10

1939

Mar. 24—Buster Carroll, Worcester.....D 10
Mar. 31—Jimmy Leto, Boston.....L 10
May 22—Steve Mamakos, Washington...L 10
Nov. 2—Eddie Alzek, Fall River.....W 10
Nov. 23—Danny Devlin, Fall River.....W 10

1940

Jan. 29—Toby Tobias, Holyoke.....KO 4
Feb. 29—Slugger White, Fall River.....L 10

Mar. 29—Eddie Brink, Providence.....KO 4
Apr. 11—Frank Terranova, Fall River...W 10
May 24—Henry Armstrong, Boston..KO by 5
Sept. 26—Andre Jessurun, Fall Riv...KO by 7

1941

Dec. 12—Billy Carrigan, Boston.....W 10
Dec. 29—Billy Carrigan, Fall River.....W 10

1942

Jan. 21—Bill Tordiglione, Boston.....D 8
Feb. 16—Kay Kaplan, N. Y. C.....L 8
Mar. 13—Billie Lancaster, Boston.....W 8
Mar. 20—Bill Tordiglione, Boston.....W 10
June 5—Howell King, Boston.....KO 1
Aug. 17—Saverio Turiello, Providence...L 10
Sept. 16—Saverio Turiello, Providence..W 10
Oct. 30—Georgie Martin, Boston.....L 10
Dec. 18—Garvey Young, Boston.....W 10

1943

Feb. 26—Georgie Martin, Boston.....L 12
Mar. 15—Gene Johnson, Providence.....W 10
Apr. 16—Sammy Fuller, Boston.....KO 5
May 24—Verne Patterson, Providence...W 10
July 1—Ray Robinson, Boston.....L 10
Nov. 22—Izzy Jannazzo, Providence.....L 10
Dec. 2—Izzy Jannazzo, Boston.....W 10
Dec. 20—Fritzie Zivic, Boston.....W 10

1944

Jan. 27—Izzy Jannazzo, Boston .....W 10
Mar. 24—Henry Armstrong, Boston .....L 10
May 16—Henry Armstrong, Boston.....L 10
Sept. 8—Jimmy McDaniels, N. Y. C.....L 10
Sept. 22—Coley Welch, Boston.....LF 6
Oct. 6—Coley Welch, Boston.....L 12
Nov. 20—Billy Tordiglione, Boston ....KO 10
Dec. 22—Izzy Jannazzo, Boston .....W 10

1945

Jan. 19—Freddie Archer, New York.....L 10
Mar. 23—Jimmy Doyle, Boston.....L 10
Apr. 2—Lige Drew, Holyoke.....W 10
Apr. 30—Ray Rovelli, Providence.....KO 6
May 28—Eddie Saunders, Providence..KO 4
June 4—Pete DeRuzza, Providence..KO by 4
(Cut eye)
June 25—Nava Esparza, Boston.....L 10
Oct. 8—Henry Jordan, Providence.....W 10
Oct. 22—Nava Esparza, Providence....KO 4
Nov. 5—Billy Arnold, Philadelphia.....L 10
Dec. 10—Billy Arnold, Philadelphia.....L 10

1946

Feb. 11—Garvey Young, Boston.....KO 4
Feb. 18—Maxie Berger, Providence.....W 10
Mar. 25—Vince LaSalva, Providence.....L 10
Apr. 29—Vince LaSalva, Providence....KO 8
May 20—Patsy Giordano, Providence....W 10
June 17—Izzy Jannazzo, Providence.....L 10
Sept. 20—Joe Blackwood, Boston.....D 10
Oct. 7—Henry Jordan, Baltimore.....W 10
Oct. 22—George Martin, Boston.....D 10
Nov. 19—Joe Blackwood, Boston.....D 10
Dec. 2—Fritzie Zivic, Providence.....W 10

1947

Feb. 10—Sammy Secreet, Providence ..KO 4
Feb. 24—Jimmy Doyle, Cleveland .....L 10
Mar. 26—Jimmy Sherrer, Milwaukee .....L 10
May 9—Ike Williams, Boston .....L 10
June 9—Freddy Archer, Providence ....W 10
Aug. 4—Joe Blackwood, Providence....W 10
Oct. 22—Al Preist, Providence .....W 12
Nov. 24—Al Preist, Boston .....W 12
Dec. 15—Johnny Greco, Boston .....W 10

1948

Mar. 8—Joey Falco, Boston .....W 10
Apr. 16—Berry Wright, Boston.....W 10
May 24—Bert Linam, New Orleans .....L 10
Sept. 16—Chuck Taylor, Boston .....W 10
Oct. 11—Otis Graham, Holyoke .....W 10
Nov. 18—Anton Raadik, Boston .....KO 5
Dec. 10—Johnny Cesario, Boston .....L 12

1949

Jan. 17—Laurent Dauthuille, Montreal..L 10
Mar. 3—Johnny Cesario, Boston.....W 12
Apr. 25—Norman Horton, Providence....L 10
May 16—Norman Horton, Providence....L 12
June 13—Norman Horton, Providence...W 12
Sept. 30—Bill Daley, Providence.....KO 2
Oct. 31—Eddie Soares, Providence.....W 12
Nov. 21—Norman Horton, Providence...W 12
Dec. 5—Don Williams, Providence .....L 12

1950

Jan. 9—Sonny Horne, Providence.....W 10
Jan. 30—Don Williams, Providence.....L 12
Feb. 20—Sammy Angott, Providence.....L 10
Mar. 27—Sonny Boy West, Providence...L 10
Apr. 25—Al Couture, Lewiston.....W 10
June 16—Bernard Docusen, New Orl.....L 10
Oct. 2—Joe Rindone, Providence.....L 12
Oct. 23—Don Williams, Providence.....W 12
Nov. 27—Joe Rindone, Providence.....W 12

1951

Jan. 22—Ike Williams, Providence..KO by 5
May 21—Jackie Lovatt, Providence.....L 12
Dec. 3—Jackie Lovatt, Providence.....W 12

EDDIE ZASTRE

Winnipeg, Canada, Light Heavyweight

1949

Sept. 19—Jack Herman, Toronto.....KO 3
Oct. 4—Ian McNeil, Montreal.....W 6
Oct. 24—Jack Herman, Toronto.....KO 7
Nov. 14—Billy Fifield, Toronto .....L 8
Nov. 21—Eddie Ross, Montreal .....W 6
Dec. 5—Kenny Lovegrove, Toronto ...KO 3
Dec. 12—Wilf Sauve, Toronto .....KO 6

1950

Jan. 30—Mike Sobel, Montreal.....KO 4
Feb. 20—Keith Prosser, Toronto.....W 6
Mar. 7—Billy Lawton, Toronto.....W 4
Apr. 3—Les Irwin, Toronto.....W 6
June 17—Tiger Warrington, Nova Scotia..L 12
Aug. 16—Marcelino Armentero, MontrealW 10
Oct. 2—Roy Wouters, Montreal.....L 10
Oct. 30—Dan Moray, Toronto.....L 8

1951

Sept. 10—Kenny Lovegrove, Toronto....W 6
Nov. 5—Lee Jackson, Montreal.....L 8
Dec. 27—Charles Babcock, Portland .....W 10

BABY ZAVALA

Mexican Middleweight

1948

July 21—Vicente Villavicencio, Mexico City.....KO 8
Aug. 17—Jimmy Curl, San Antonio..KO by 1
Dec. 26—Gil Napier, Mexicali.....L 10

1949

May 7—Luis Arguelles, Mexico City..KO 9
Aug. 13—Nick Moran, Mexico City..KO by 10
Oct. 15—Simon Lucas, Mexico City....KO 7

1950

Mar. 4—Nick Moran, Mexico City.....L 12
Sept. 10—Tuzo Portuguez, Mex. City..KO by 3

1951

Nov. 17—Chebo Hermandez, Mexico City KO by 3

JUAN ZAVALA

Los Angeles, Cal., Welterweight

1950

Nov. 10—George Mendoza, Hollywood..W 6
Nov. 28—Chu Chu Jiminez, Los Angeles.....KO by 2
Dec. 29—Sammy Figueroa, Hollywood...L 4

1951

Jan. 19—Joe Gurrola, Hollywood.....L 6
Jan. 22—Jimmy Hayes, Ocean Park..KO by 1
Jan. 26—Tello Cruz, Hollywood.....L 4
Feb. 9—Bob Shilling, Hollywood.....KO 3
Feb. 12—Bobby Brewer, Ocean Park....W 4
Feb. 13—Bobby Brewer Los Angeles.....KO by 1
Feb. 26—Rudy Valdez, Ocean Park....KO 2
Mar. 2—Al Galindo, Hollywood.....D 4
Mar. 12—Aaron Junior, Ocean Park.....W 4
Mar. 20—Carlo Cruz, Los Angeles.....L 4
Mar. 27—Jimmy Hayes, Los Angeles..KO by 2
Apr. 2—Bobby Brewer, Ocean Park....L 4
Apr. 6—A. J. Cox, Hollywood.....KO 4
Apr. 9—Joe Davis, Ocean Park.....W 4
Apr. 20—Hector Flowers, Hollywood....D 4
Apr. 26—Jimmy Savala, Richmond.....L 6
May 4—Butch Martinez, Hollywood....D 4
May 18—Butch Martinez, Hollywood....W 4
June 5—Paul Kennedy, Los Angeles....W 4
June 22—Jimmy McCoy, Eureka.....L 4
June 26—Jimmy Hayes, Los Angeles.....L 4

Aug. 7—Baby Ike, Los Angeles.....L 4
Aug. 17—Tiger Flowers, Los Angeles.....KO by 1

CANGARU (KANGAROO) ZAVALA

Mexican Welterweight

1949

Feb. 18—Baby Mathis, Hollywood.....D 4
Apr. 22—Ricardo Palacios, Hollywood...L 6
Apr. 29—Jackie Blair, Hollywood.....L 6
Sept. 27—Emil Barao, San Jose.....L 6

1950

Jan. 16—Tello Cruz, Ocean Park.....L 4
Apr. 21—Jimmy Hayes, Hollywood.....D 4
Apr. 28—Jimmy Hays, San Diego.....L 4
May 5—Manuel Hampton, San Diego....L 4
May 22—Eddie Williams, Tucson.....D 6
Oct. 4—Bob Torrance, Los Angeles.....D 4
Oct. 20—Joe Gurrola, Hollywood...KO by 2
Dec. 11—Eddie Williams, Tucson.....L 10

1951

Aug. 15—Lucio Moreno, Mexico City.....L 10
Oct. 10—Samuel Coronel, Mexico City..W 10
Oct. 24—Jorge Zavala, Mexico City.....L 10

MICKEY ZEZZA

New York, N. Y., Lightweight

1950

Nov. 17—Libby Manzo, N. Y.....KO by 1
Dec. 28—Jerry Russo, Brooklyn.....W 4

1951

Jan. 11—Jerry Russo, Brooklyn.....L 4
Feb. 6—Johnny Ward, White Plains....W 4
Feb. 13—Jimmy Sullivan, White Plains..KO 2
Feb. 27—Jerry Russo, White Plains..KO by 2
Apr. 10—Jimmy McKenzie, White Plains.....W 4
Apr. 20—Joe Nicholas, N. Y.....KO 1
May 4—Bobby Barclay, N. Y.....W 4
May 15—Jerry Drouin, N. Y.....W 6
May 29—Tommy Pennino, Brooklyn.....D 6
June 12—Tommy Pennino, Brooklyn.....L 6
July —Willie Epps, Masury, Ohio.....W 6
Oct. 16—Zeke Adams, White Plains....KO 5
Oct. 29—Lulu Perez, N. Y.....L 6
Nov. 21—Jimmy Wilde, New York.....L 8

DON ZIMBARDO

Union, N. J., Middleweight

1950

June 20—Ross Johnson, Elizabeth.....KO 2
July 17—Stan Balsan, Elizabeth.....KO 2
Sept. 18—Roland Neander, Elizabeth....W 4
Nov. 17—Eddie Vail, New York.....D 4
Dec. 19—Eddie Vail, New York.....L 4

1951

Feb. 2—Eddie Vail, N. Y.....KO by 2
Apr. 4—Ross Jackson, Elizabeth.....W 4
Apr. 18—LeRoy Allen, Elizabeth.....L 4
Apr. 24—Lester Jackson, White Plains...L 4
May 9—Ike Lewis, Elizabeth.....W 4
May 16—Charlie McWhorter, Elizabeth..KO 1
May 29—Frank Keating, Brooklyn..KO by 2
July 3—Frank Keating, Brooklyn.....L 4
July 24—Max Stanford, Brooklyn.....KO 1
Aug. 14—Dennis Ryan, Brooklyn.....L 6
Sept. 22—Dennis Ryan, Brooklyn.....L 6
Oct. 9—Johnny Brown, White Plains..KO 3
Oct. 23—Jimmy Suber, White Plains.....L 6
Nov. 1—Jimmy Suber, N. Y.....KO by 1

WALTER ZIMMICK

Newark, N. J., Featherweight

1950

Aug. 24—Vinnie Calderone, Brooklyn....L 4
Sept. 14—Mike Tocci, Brooklyn.....KO by 1

1951

Mar. 8—Ray Miranda, Brooklyn.....D 4
Mar. 22—Jack Malanaphy, Brooklyn....W 4
Apr. 5—Phil Nolan, Brooklyn.....W 4
May 3—Jim McKenzie, Brooklyn.....W 4
July 10—Tony Amabile, Brooklyn.....D 4
Sept. 28—Ramon Anglero, N. Y.....KO by 1

ORLANDO ZULUETA

Cuban Lightweight. Born, 1928, Havana

1946

July 20—Baldomero Aldama, Havana..KO 2
Aug. 10—Damaso Collazo, Havana.....D 6
Aug. 31—Lorenzo Cabrera, Havana.....D 6
Oct. 5—Cayuco Alvarez, Havana.....KO 1
Oct. 19—Rene Camacho, Havana.....W 8
Nov. 9—Armando Labarrere, Havana..W 6

1947

Jan. 25—Diego Sosa, Havana.....D 8
Feb. 22—Armando Labarrere, Havana....W 4
Mar. 29—Sprito Gonzalez, Havana.....KO 7
Apr. 26—Battling Soccarras, Havana.....D 8
May 17—Battling Soccarras, Havana.....W 10
May 31—Diego Sosa, Havana.....W 10
July 26—Pelon Perez, Havana.....W 10
Aug. 16—Lino Garcia, Havana.....W 10
Sept. 13—Luis Galvani, Havana.....L 10
Nov. 8—Diego Sosa, Havana.....D 10
Nov. 22—Rene Cantero, Havana.....KO 8
Dec. 13—Sandy Saddler, Havana.....L 10

1948

Feb. 6—Lino Garcia, Havana.....W 10
Feb. 13—Miguel Acevedo, Havana.....D 10
Mar. 5—Miguel Acevedo, Havana.....L 12
Apr. 5—Oscar Calles, Venezuela.....W 10
Apr. 24—Oscar Calles, Venezuela.....L 10
July 3—Wilfredo Mayet, Havana.....W 10
July 31—Kid Bururu, Havana.....W 12
Aug. 6—Kid Bonbon, Havana.....W 10
Aug. 28—Bombon Oriental, Havana....W 12
Sept. 18—Tito Soria, Havana.....L 10

1949

Jan. 9—Miguel Mendivil, Havana.....L 10
Jan. 28—Lou Joyce, New York.....W 6
Feb. 21—Bobby Timpson, New York.....W 8
Mar. 9—Joey Belfiore, New York.....W 10
Mar. 24—Al Smith, Fall River.....W 10
Apr. 1—Jimmy Warren, New York.....W 8
Apr. 20—Jimmy Warren, New York.....W 10
May 23—Jimmy Collins, Springfield.....W 10
June 13—Ermano Bonetti, Springfield...W 10
Oct. 25—Dave Marsh, Cleveland.....W 8
Dec. 6—Sandy Saddler, Cleveland.....L 10

1950

Jan. 11—Bobby Bell, New York.....W 10
Feb. 1—Paddy DeMarco, New York.....L 10
Mar. 2—Percy Bassett, Philadelphia....L 10
Mar. 20—Ermano Bonetti, Holyoke.....L 10
July —Luis Monagas, Caracas.....W 10
July 29—Percy Bassett, Havana.....L 10
Aug. 3—Julian Varona, Havana.....W 10
Oct. 14—Leo LeBrun, Havana.....W 10

1951

Mar. 22—Jimmy Richmond, Brooklyn...W 8
Apr. 5—George Burrows, Brooklyn.....W 8
May 16—Bill Neri, Brooklyn.....W 8
July 9—Bob Fenty, Philadelphia.....W 8
July 23—Wallace Smith, Newark.....D 8
Oct. 15—Armand Savoie, Montreal.....D 10
Nov. 19—Alan McFater, Toronto.....L 8

PHIL ZWICK

Kaukauna, Wis. Featherweight

Born, September 2, 1905.

(For previous record, 1925-1941, see 1942 Edition, pages 508-509.

1942

June 25—Sam Scully, Appleton, Wis....KO 3

1943-1945

(Inactive)

1946

May 14—Marion Rhoten, Oshkosh, Wis..KO 3

1947

(Inactive)

1948

Apr. 8—Al Gomez, Oshkosh, Wis. ....KO 3
July 15—Charley Cabey Lewis, Milw.KO by 1
Dec. 9—Ron Cannon, Oshkosh.....KO 4

1949

Mar. 5—Stan Hartman, Appleton, Wis..W 10
May 15—Pat Flowers, Appleton, Wis....L 10
July 26—Pat O'Leary, Appleton, Wis....W 10

1950

Apr. 18—Lee Bohles, Green Bay.....L 10

1951

Sept. 1—Teddy Sprouster, Newcastle..KO 2

In this section are listed the records of boxers active in the British Isles, Continental Europe, Africa, Asia, Australia and New Zealand

ARTHUR ACHA

Belgian Middleweight

1949

Oct. 15—Roger, Brussels ---------KO 5
Dec. 17—Beaumain, Brussels ---------KO 2

1950

Feb. 4—Gino Menozzi, Brussels ---------W 6
Feb. 18—Luc van Daele, Brussels --------W 6
Mar. 4—Michel Lapourielle, Brussels ---W 8
Mor. 22—Albert Heyen, Brussels ---------L 10
Oct. 18—Gilbert Stock, Brussels ---------L 8
Oct. 26—Etienne Delannoit, Verviers ----W 10

1951

Jan. 5—Martin Hansen, Copenhagen----L 8
Feb. 7—Fritz Ehringer, Brussels---------W 8
Apr. 7—Albert Heyen, Brussels----------L 12
(Belgian middleweight title)
Apr. 12—Rene Knockhaert, Ghent-------KO 6
Aug. 7—Job Roos, Amsterdam----------L 10
Sept. 22—Ray Schmidt, Brussels---------W 8

ANSEL ADAMS

Trinidad, B. W. I., Heavyweight
(early record unavailable)

Record in Great Britain:

1951

Aug. 23—Paddy Slavin, Liverpool--------L 10
Oct. 29—Reg Andrews, Leeds----------KO 4
Nov. 20—Gerry McDermott, London----KO 1
Dec. 4—Jeff Kloeck, London----------KO 8

BILLY (BUNTY) ADAMSON

(Robert Orr Anderson)

Lisburn, Ireland, Welterweight

Born, June 3, 1930.

1950

May 3—Jackie Hughes, Belfast--------KO 2
May 27—Gerry Hassett, Belfast----------W 6
June 3—Gerry Fitzgerald, Belfast-------W 4
Aug. 19—Ronnie Jackson, Belfast-------W 8
Sept. 16—Fred Morton, Belfast----------KO 6
Oct. 28—Ronnie Jackson, Belfast ------KO 2
Dec. 2—Dave Bauldry, Belfast ---------KO 3
Dec. 13—Jim Scott, Belfast-------------KO 3
Dec. 27—Jim Andrews, Belfast---------KO 3

1951

Jan. 24—Jim Scott, Belfast -------------KO 6
Feb. 14—Johnny Fox, Belfast----------KO 8
Feb. 28—Stan Bagshaw, Belfast---------KO 2
Mar. 26—Jimmy Brogden, Belfast---------W 8
Apr. 11—Joe White, Belfast-------------KO 3
Apr. 28—Eric Billington, Belfast---------W 8
June 9—Harry Warner, Belfast---------WF 3
June 23—Billy Dickson, Belfast----------W 8
Sept. 1—Len Ashworth, Belfast----------W 8
Sept. 19—Arthur Bell, Belfast----------KO 2
Nov. 3—George Weston, Belfast---------W 8
Dec. 1—George Weston, Belfast---------W 8

TINO ALBANESE

Italian Middleweight

Born, Tunis, February 28, 1930.

1950

Mar. 18—Moise Chapron, Flers ---------KO 4
May 20—Ray Singre, Flers -------------KO 2
June 17—Andre Garnier, Flers ----------W 10
July 8—Lucien Drapier, Flers----------W 10
Aug. 13—Roger Beaumais, Clecy --------W 10
Sept. 9—Maurice Cieutat, Flers --------KO 7
Sept. 23—Maurice Bouvet, Paris --------W 8
Oct. 7—Ahmed Keddouri, Granville --KO 5
Oct. 21—Jean-Jacques Poisson, Paris ----L 8
Nov. 6—Robert Chatenet, Granville ---KO 3
Dec. 9—J. C. Poisson, Granville---------D 10

1951

Feb. 3—Andre Garnier, Cherbourg----KO 4
Feb. 19—Oprea Oprisan, Granville----KO 5
Mar. 15—Christian Lunaud, Granville----D 10
Apr. 6—J. Bonye, Caen -------------KO 4
May 12—G. Lascombes, Flers----------W 10
June 2—Henri Hecquart, Granville-----W 10
June 9—Loris Saccavini, Flers---------KO 5
June 30—Jo Vincenzi, Granville---------W 10
Sept. 10—Roger Lemoine, Chateauroux-KO 7
Oct. 6—Said Boina, Chateauroux------KO 3
Nov. 10—Leon Nowiasz, Chateauroux----W 10
Dec. 1—Georges Norel, Chateauroux---W 10

DEREK ALEXANDER

Willenhall, England, Light-Heavyweight

Born, November 9, 1928.

1947

Apr. 1—John Ashton, Rugby ---------KO 2
Apr. 15—Danny Sewell, London ---------L 4
May 5—Tommy Moran, Gloucester ---KO 1
May 27—Les Pam, Gloucester ---------L 6
Nov. 25—Dennis Powell, Willenhall ----D 4
Dec. 17—Billy Russell, Willenhall ------KO 1

1948

Jan. 6—Derek Barlow, Willenhall ----KO 4
Jan. 26—Jackie Page, Northampton --KO 4
Mar. 24—Dennis Powell, Willenhall ----W 6
Oct. 26—Battling Joe Igo, Yeovil -------W 8
Nov. 16—Bill Brennan, Willenhall ------W 8
Nov. 29—Nick Fisher, Leicester------KO by 2
Dec. 14—Matt Hardy, Willenhall---------W 8

1949

Jan. 18—Trevor Burt, Willenhall------KO 1
Feb. 21—Doug Richards, Weston---------L 8
Feb 28—Gene Fowler, Tipton------------W 8
Mar. 7—Joe Williams, Cheltenham-----KO 4
Mar. 15—Dennis Powell, Willenhall------L 8
Nov. 1—Sammy O'Dare, Birmingham--KO 4
Nov. 26—Jackie Marr, Newtown ----KO by 4

1950

Feb. 1—George Nuttall, Wolverhampton
KO by 3
Mar. 6—Allan Cooke, Smethwick---KO by 7
Oct. 2—Ken Loban, Walsall------------L 8

1951

Jan. 16—Johnny Barton, Willenhall-----W 8
Jan. 23—Bill Wood, London-------------L 6
Mar. 5—Gene Fowler, Walsall----------W 8
July 7—Albert Southall, Shrewsbury-KO 4
Oct. 1—Reg Spring, Walsall------------L 10

JOHNNY ALEXANDER

Motherwell, Scotland, Light Heavyweight

1948

Sept. 18—Peter McMann, Glasgow--------W 8
Oct. 9—Doug Brock, Glasgow----------W 8
Nov. 26—Doug Brock, Glasgow----------W 8

1949

Feb. 2—George Nuttall, Glasgow-------W 6
Feb. 16—Sid Burt, Glasgow-------------KO 2
Feb. 21—Dave Davis, Middlesbrough KO by 2
May 14—Jim McGuinness, Belfast-------W 8
Aug. 6—Garnett Denny, Belfast----KO by 5
Oct. 2—Jack Brown, Glasgow----------W 6

1950

Mar. 6—Les Allen, Northampton--------L 8
Mar. 11—Scotty O'Hara, Glasgow-------KO 3
Mar. 14—Wally Diamond, Edinburgh KO by 2
Apr. 29—Alex O'Neill, Glasgow--------KO 6
Sept. 1—Jock Todd, Paisley------------W 6

1951

Feb. 24—Jacques Hairabedian,
Istanbul ----------KO by 4

LES ALLEN

Bedford, England, Welterweight

Born, Coventry, Sept. 6, 1929.

1947

Sept. 9—Al Binney, Coventry ---------KO 1
Nov. 10—Jimmy Leatham, Coventry ---KO 3
Nov. 20—Harry Reeve, Smethwick ----KO 2

1948

Jan. 26—Mick Magee, Coventry.....W 6
Mar. 16—Jim Burgess, London.....KO 2
May 4—Al Riches, Northampton.....KO 6
July 27—Jordan Tarone, Birmingham..KO 2
Sept. 20—Danny McKay, Northampton...L 8
Sept. 27—Billy Coulolias, Birmingham KO 2
Nov. 1—Billy Hall, Walsall.....KO 3
Nov. 22—Jimmy Smith, Smethwick....KO 1
Nov. 29—Danny McKay, Northampton...D 8
Dec. 13—Frank Duffy, Birmingham.....D 8
Dec. 20—Neil McCearn, Northampton..KO 5

1949

Jan. 10—Jack Braddock, Bedworth.....W 8
Jan. 17—Frank Duffy, Birmingham.....D 8
Jan. 25—Eddie Parsons, Smethwick....KO 1
Feb. 7—Alf Marsh, Coventry.....W 8
Mar. 8—Jack Braddock, Bedworth.....W 8
Mar. 22—Ron Bebbington, London.....W 6
Mar. 31—Reg Hoblyn, Coventry.....W 8
Apr. 19—Reg Hoblyn, Birmingham.....KO 1
May 10—Danny McKay, Bedworth.....W 8
June 20—Willie Whyte, Birmingham.....L 8
Sept 19—Willie Whyte, Coventry.....L 8
Oct. 24—Willie Whyte, Birmingham....W 8
Nov. 1—Jimmy Davis, West Ham.....W 8
Nov. 10—Freddie Webb, Liverpool.....KO 3
Nov. 21—Alby Hollister, Bedworth .....W 8
Dec. 1—Willie Whyte, Liverpool .....D 10
Dec. 12—Sammy Wilde, Bedworth .....W 8
Dec. 22—Sammy Wilde, Liverpool.....W 8

1950

Jan. 16—Billy Stevens, Coventry.....W 8
Feb. 7—Bert Sanders, London.....L 8
Feb. 20—Joe Hyman, Birmingham.....W 8
Mar. 6—Johnny Alexander, Northamp. W 8
July 31—Bert Sanders, Northampton ...W 8
Aug. 3—Luigi Valentini, Milan .....W 10
Oct. 17—Ron Pudney, London .....W 8
Oct. 30—Henry Hall, Coventry .....W 10
Nov. 27—Albert Heyen, Birmingham ...W 10

1951

Jan. 27—George Angelo, Johannesburg..L 10
Mar. 12—Doug Miller, Birmingham..KO by 7
Apr. 9—Dick Langley, Coventry.....W 8
May 7—Jean Stock, Coventry.....KO by 10
Aug. 20—Ron Pudney, Birmingham..KO by 12

HARRY ALLEY

London (Paddington), England, Flyweight

1948

June 7—Tommy Slater, Mile End.....KO 4
June 21—Jimmy Daly, Mile End.....W 4
June 28—Hughie Byrne, Mile End.....KO 3
July 8—Jimmy Jennings, Mile End.....L 4
July 22—Pete Halbert, Mile End.....KO 4
Oct. 19—Jimmy Jennings, Paddington..D 4
Dec. 20—Ted Wallace, Walworth.....L 4

1949

Jan. 10—Johnny Hughes, Kentish Town..L 4
Jan. 17—Lew Daw, Shepherd's Bush....W 4
Jan. 20—Harry Shannon, Paddington..KO 1
Jan. 31—Ted Wallace, Walworth.....L 4
Feb. 3—Johnny Hughes, Paddington...W 4
Feb. 14—Hughie Byrne, Shep. Bush....KO 2
Mar. 1—Ronnie Driver, West Ham.....KO 2
Mar. 14—Jimmy Cardew, Kentish Town..L 6

1950

(Inactive)

1951

Oct. 23—Terry McHale, Albert Hall....KO 2
Nov. 9—Jimmy Brewer, Hoxton.....D 6
Nov. 23—Jimmy Brewer, Hoxton.....L 6
Dec. 3—Tommy Icke, N. S. C.....KO by 2
Dec. 17—Georgie Small, Shep. Bush....KO 4

AL ALLOTEY

African Gold Coast Light-Heavyweight
Record in Great Britain:

1950

Feb. 17—Aiden Simmons,
Colchester .....KO by 5
Mar. 27—Jim Shrewsbury, Kettering...KO 4
May 30—Brian Anders, London.....D 6
Nov. 27—Billy Dean, London.....KO 5

1951

Jan. 15—Vic Phayer, Epsom.....D 8
Apr. 2—Tom Bodell, Kettering.....D 8
Apr. 24—Teddy Mason, Guernsey.....KO 2
July 6—Vic Phayer, Jersey.....L 8
Aug. 25—Gene Fowler, Boreham Wood...L 8
Oct. 4—Dave Williams, Cardiff.....L 8
Nov. 19—Brian Anders, Gr. Yarmouth...W 8
Dec. 3—Jim Hockley, Brighton.....W 8
Dec. 12—Alf Hines, London.....L 8

JIM ALLSOPP

Birkenhead, England, Middleweight

1950

Feb. 10—Jackie Scott, Blackpool.....KO 5
Feb. 23—Tom Meli, Liverpool.....L 8
Mar. 16—Doug Myers, Liverpool.....KO 5
Apr. 13—Billy Coloulias, Liverpool.....W 8
May 4—Jackie Owen, Liverpool.....KO 1
May 18—Albert Southall, Liverpool.....W 8
June 15—Ken Rowlands, Liverpool.....W 8
July 13—Ted Dexter, Liverpool.....W 8
Dec. 15—Koffi Kiteman, Blackpool.....L 8

1951

Jan. 25—Sammy Wilde, Liverpool.....W 8
Feb. 8—Des Jones, Liverpool.....W 10
Mar. 1—Gerry Nolan, Liverpool.....L 10
Apr. 26—Ron Cooper, Liverpool.....D 10
July 5—Ron Pudney, Liverpool....KO by 5

BILLY AMBROSE

London (Stepney), England, welterweight
Born, September, 1929.

1948

Nov. 4—Vic Jones, Poplar.....W 4
Nov. 8—Vic Jones, Kentish Town.....KO 3
Nov. 18—Tom Sharkey, Islington.....KO 2
Nov. 25—Chris Brewer, Bermondsey...KO 2
Dec. 14—Don Desborough, Kentish Town W 4

1949

Jan. 10—Don Desborough, Walworth....D 4
Feb. 1—Tom Hood, West Ham.....W 4
Feb. 10—Peter Glen, Poplar.....W 4
Feb. 14—Kay Kalio, Leyton.....L 6
Mar 7—Dave Finnegan, Leyton.....KO 2
Mar. 15—Frank Baldwin, Croydon.....W 4
Sept. 13—Eric McQuade, Wembley.....KO 1
Sept. 29—Billy Baines, Norwich.....KO 3
Oct. 25—Pete Davis, West Ham.....KO 4

1950

Mar. 6—Morley Nightingale, Croydon..W 6
May 1—Johnny Oldham, Earls Court...L 6
May 8—Nat Thomas, Rushden.....KO by 3
Nov. 2—Eric Hall, Cambridge .....W 8

1951

Jan. 10—Reg McMurdie, Islington.....KO 2
Jan. 23—Billy Webber, Islington.....KO 5
Feb. 7—Harry Warner, Islington.....KO 8
Mar. 7—Melvin Hill, Islington.....KO 4
Mar. 15—Eddie Parsons, West Ham....KO 1
Mar. 21—Arthur Fricker, Islington.....W 8
Apr. 10—Johnny McLaren, Albert Hall..KO 1
May 1—Bob Burniston, Mile End.....W 8
May 8—Piet van Staden, Albert Hall....W 8
May 29—Jeff Tite, Mile End.....WF 7
Aug. 14—Bobby Baines, Mile End.....KO 1
Aug. 28—Jeff Tite, Wandsworth.....W 8
Oct. 23—Jack Braddock, Albert Hall....W 8
Nov. 26—Kit Pompey, Leyton.....KO by 1
Dec. 7—Raj Folami, Hoxton.....W 8

ALI AMRANE

French Welterweight
Born, Fort National, North Africa, April 6, 1927.

1949

Sept. 15—Dia Ouma, Paris.....L 6
Sept. 21—Robert Moreau, Paris.....L 6
Oct. 10—Fritz van Kempen, Rotterdam..L 8
Nov. 8—Emile Chochon, Paris.....W 8
Dec. 10—Louis Gaudin, Cherbourg.....L 8
Dec. 13—Serge Hazebrouck, Paris.....W 6
Dec. 20—Robert Marquebielle, Paris....L 6

1950

Jan. 10—Daniel Debouclon, Paris.....W 8
Feb. 18—Roger Fleurent, Chat-Thierry..W 8
Mar. 18—Gilbert Ussin, Paris.....D 10
May 11—Andre van Batten, Saumur....W 10
Oct. 6—William Thieullin, Elbeuf.....L 8
Oct. 10—Aleko Papakozma, Istanbul....D 6
Oct. 18—Zakaryan Garbis, Istanbul.....D 6
Dec. 1—Italo Scortichini, Neuchatel....L 10
Dec. 30—Georges Clausener, Paris.....W 10

1951

Jan. 31—Livio Minelli, Milan.....L 10
Feb. 4—Charles Humez, Valenciennes..L 10
Feb. 10—Roger Dubreuil, Montlucon....W 10
Apr. 10—Pierre Langlois, Pont Audemer..L 10
Apr. 15—Gilbert Lavoine, Laon.....L 10
May 5—Gilbert Ussin, St. Brieuc.....D 10
May 9—Charles Humez, Geneva.....L 10
June 17—Charles Dhery, Carvin.....L 10
Oct. 7—Raphael da Sylva, Paris.....L 10

BRIAN ANDERS

Brighton, England, Light-Heavyweight

1949

Nov. 1—Des Jones, Birmingham .....KO 2
Nov. 28—Adrian Simons, London .....L 4
Dec. 5—Billy Dean, London .....KO by 2

1950

Jan. 16—Andy Oliver, London .....W 4
Feb. 21—Ken Whitty, London .....W 4
Apr. 18—Vic Phayer, London .....L 6
May 30—Addo Allotey, London .....D 6
Oct. 24—Vic Phayer, London .....KO 5
Nov. 13—George Barratt, London .....KO 2

1951

Jan. 23—Vic Phayer, London.....W 6
Apr. 17—Tommy Caswell, London.....L 8
June 5—Frank Raven, London.....L 6
June 26—Joe Plant, London.....W 8
July 24—Alf Hines, London.....D 8
Sept. 4—Alf Hines, London.....L 8
Nov. 19—Al Allotey, Gr. Yarmouth.....L 8

BOBBY ANDERSON

Jamaica, B. W. I., Lightweight

Record in Great Britain:

1948

Dec. 14—George Bennett, Willenhall.....D 4

1949

Jan. 12—Mel Wathan, Hereford.....W 6
Feb. 4—Jim O'Rourke, W. Bromwich...L 6
Feb. 10—Jackie Evans, Doncaster.....D 8
Feb. 25—Fred Routley, Wednesbury.....L 8
Mar. 4—Darkie Sullivan, W. Bromwich..W 6
Apr. 4—Hal Bagwell, Gloucester.....KO 1
May 2—Billy Caldicott, Cheltenham....L 8
June 17—Fred Routley, W. Bromwich ....L 8
June 28—Harry McMurdie, Hendon.....L 8
Oct. 21—Chris Jenkins, W. Bromwich...L 8
Oct. 31—Hal Bagwell, Gloucester.....L 8
Nov. 23—Johnny Russell, Kentish Town KO 3
Dec. 8—Les Rendle, Liverpool.....L 8
Dec. 12—George Daly, Walworth.....L 8

1950

Feb. 6—George Thresher, Cheltenham..L 8
Feb. 8—Johnny Russell, Islington.....L 7
Mar. 6—Ken Millard, Malvern.....L 8
Mar. 13—Maurice Mancini, Oxford.....L 8
Mar. 27—Ernie Thompson, Coventry....KO 1
Apr. 24—Len Davies, Maesteg.....L 8
May 1—Stan Parkes, Walsall .....W 8
Oct. 12—Mickey Flanagan, Liverpool ....L 8
Nov. 27—Tommy Shaw, Weston .....D 8
Dec. 4—Emmett Kenny, Cheltenham ....L 8

1951

Jan. 2—Harry McMurdie, Watford....KO 7
Feb. 5—Vince Marshall, Walsall.....L 8
Feb. 12—Frank Parkes, Derby.....L 8
Apr. 12—Ralph Moss, Wembley.....W 8
Oct. 6—Gerry Smyth, Londonderry....L 8
Nov. 5—Ronnie Greb, Preston.....L 8
Nov. 17—Mickey O'Neill, Derry.....L 8

KID ANDRE

(Andre Habib)

Tunisan Bantamweight

Born, Tunis, July 20, 1929. Began boxing professionally 1946, and through 1949 engaged in 20 bouts; knockouts 3; won 11; lost 5; knocked out by 1.

1950

Jan. 19—Mahloub Sedraoui, Paris.....W 10
Feb. 9—Dante Bini, Paris.....D 10
Apr. 8—Guy Josseau, Tunis.....W 10
June 3—Pierre Masia, Tunis.....KO 6
Sept. 24—Hadi Tijani, Tunis.....L 10

1951

Feb. 18—Jean Senhadj, Marseilles.....W 10
May 6—Theo Medina, Tunis.....D 10
June 2—Gaetano Annaloro, Tunis.....L 10
Sept. 8—Amleto Falcinelli, Tunis.....D 10

REG ANDREWS

Deal, England, Heavyweight

Born, Barnehurst, Kent, 1922. Began boxing professionally in 1942.

1945

Feb. 19—Charlie Bundy, London.....W 6
Mar. 12—Sig Hart, Liverpool.....KO 4
Aug. 24—George Preston, Brighton.....D 6
Oct. 20—Charlie Collett, London.....W 8
Nov. 24—Eddie Donaldson, Canterbury..W 8

1946

Feb. 12—Len Bennett, West Ham .....D 8
Mar. 4—Charlie Collett, Epsom .....W 8
Mar. 25—Len Bennett, London .....W 8
June 10—Al Robinson, Pontypridd .....W 8
June 25—Ernie Woodman, Brighton .....D 2
(Ring Collapsed)
Sept. 17—Len Fowler, London .....W 6
Nov. 14—Eddie Donaldson, Ramsgate ..KO 2
Nov. 18—Ernie Woodman, Plumstead ....W 8

1947

Feb. 18—Alf Brown, London.....KO by 8
Mar. 29—George Barratt, Canterbury...KO 7
Apr. 28—Jack Smith, Malvern.....W 8
May 9—Len Bennett, London.....W 8
June 20—Nutty Curran, Plymouth.....KO 4
Oct. 29—Charley Collett, Leighton, Bzd..W 8
Nov. 18—Len Bennett, London.....NC 7

1948

Mar. 1—Gerry McDermott, Leyton.....W 8
May 22—Sam Edgar, Belfast.....KO 1
Oct. 18—Gerry McDermott, London.....W 6
Oct. 26—Bill Brennan, Paddington.....KO 4

1949

Feb. 7—Jack London, Middlesbrough...L 8
Mar. 7—Charles Henry, Cheltenham....W 8
Apr. 4—Lloyd Barnett, Harringay.....W 8
May 2—Jack London, W. Hartlepool....L 8
Aug. 18—Eddie Vann, Dartford.....W 8
Oct. 31—Johnny Morkus, Herne Bay ....W 8
Dec. 13—Eddie Vann, London .....D 8

1950

Feb. 13—Nick Fisher, Leicester.....KO 4
Mar. 10—Gunnar Nilsson, Stockholm.....W 6
Mar. 13—Matt Hardy, London.....KO 3
Nov. 6—Robert Eugene, Leicester .....W 8

1951

Jan. 22—George Stern, Leicester.....LF 6
Feb. 28—Gerry McDermott,
Wolverhampton .....W 8
Mar. 19—Johnny Williams,
Leicester .....KO by 2
May 19—Johnny Arthur, Johannesburg..L 10
July 14—Tony Liversage, Johannesburg..W 8
Oct. 29—Ansell Adams, Leeds.....KO by 4
Nov. 10—Don Scott, Leicester.....W 8

GEORGE ANGELO

South African Middleweight Champion

1946

June 22—Stan Geoghegan, Johannesbg..KO 1
July 7—Willie Brown, Johannesburg ..W 10
July 20—Lennie Mills, Johannesburg....W 4
July 27—George Bushney, Johannesbg..W 4
Oct. 20—Lennie Mills, Johannesburg ....W 4
Nov. 14—Fred Storbeck, Durban .....W 6

1947

*Mar. 3—Bill Geoghegan, Johannesburg..W 6
*Mar. 3—Don Carr, Johannesburg...KO by 1
June 16—Maurice Quezman,
Johannesburg .....W 8
Oct. 11—G. V. D. Westhuizen,
Johannesburg .....W 8
Oct. 30—Rudy Zadell, Johannesburg ...W 10
Nov. 24—Alf James, Johannesburg.....W 12
(South African welterweight title)
Dec. 11—Maurice Ouezman, Durban.....W 10
*Both bouts same night.

1948

Feb. 21—Alf James, Johannesburg.....L 12
(South African welterweight title)
May 5—Sten Suvio, Johannesburg.....W 10
June 26—Maurice Ouezman, Joh'nsb'g...W 10
July 18—Henry van Wyk, Luanshya.....W 10
Aug. 21—Piet van Staden, Joh'nsb'g.....W 8

1949

Jan. 29—Ewie Ehlers, Johannesburg....W 12
(South African Middleweight Title)
May 7—Alf James, Salisbury.....KO 2
June 9—Harry Bos, Durban.....W 10
July 1—Vince Hawkins, Durban.....W 10
Aug. 27—Jack Marr, Johannesburg.....W 10

1950

July 8—Jack Krynauw, Lourenco Marques.....W 8
July 1—Duggie Miller, Johannesburg...L 10
July 29—Duggie Miller, Johannesburg..W 10
Sept. 29—Mel Brown, London.....W 10
Oct. 24—Alex Buxton, London.....L 10

1951

Jan. 27—Les Allen, Johannesburg.....W 10
Mar. 13—Eric McQuade, London.....W 10
Apr. 10—Georges Royer, London.....W 10
Apr. 17—Duggie Miller London.....L 8
May 8—Eric McQuade, London.....KO 9
May 15—Baby Day, London.....W 10
Nov. 13—Burl Charity, London.....W 10

ROY ANKARAH

British Empire Featherweight Champion

Born, Accra, African Gold Coast, December 25, 1925. Started boxing in 1941 and through 1948 was unbeaten in 110 bouts. Successively won Gold Coast flyweight, bantamweight, featherweight, lightweight and welterweight titles.

1950

Feb. 8—George Lamont, Paisley.....W 6
Feb. 14—Zeke Brown, Edinburgh.....W 6
Feb. 28—Len Shaw, Edinburgh.....KO 4
Mar. 10—Peter Morrison, Falkirk.....KO 5
Mar. 18—Joe King, Belfast.....KO 3
Apr. 5—Danny Nagle, Willenhall.....KO 5
Apr. 8—Denny Dennis, Belfast.....KO 3
Apr. 10—Jim McCann, Belfast.....W 8
Apr. 20—Gene Caffrey, Leith.....KO 5
May 23—Francisco Latorre, London....KO 2
May 30—Jimmy Murray, Streatham....LF 3
July 27—Tommy Bailey, Liverpool.....W 10
July 29—Luis Romero, Madrid.....KO 5
Sept. 19—Bernard Pugh, London.....W 10
Nov. 7—Tony Lombard, London.....KO 8

1951

Jan. 29—Speedy Bandes, Durban.....W 12
Mar. 28—Bernard Pugh, Paisley.....W 8
Apr. 3—Johnny Molloy, London.....KO 4
Apr. 30—Ronnie Clayton, London.....W 15
(British Empire featherweight title)
Sept. 19—Jean Machterlinck, Paisley...KO 5
Oct. 23—Alvaro Cerasini, London.....WF 2
Nov. 6—Tommy McGovern, London...W 10
Dec. 17—Bernard Pugh, Nottingham....KO 6

MICKEY ANLEZARK

Australian Featherweight

1946

Oct. 12—Danny Simmonds, Newcastle KO 6
Oct. 26—Joe Crisafi, Newcastle.....KO 6
Dec. 14—Ken Stanford, Newcastle.....KO 8

1947

Jan. 25—Alby Bargo, Newcastle.....D 12

1948

Sept. 17—Toby McGarry, Newcastle.....KO 7
Oct. 1—Eric McCready, Newcastle.....W 12
Oct. 15—Al Lewis, Newcastle.....W 12
Oct. 22—Darby Brown, Brisbane...KO by 10

1949

Oct. 24—Harold Kilroy, Sydney.....W 10
Nov. 5—Jimmy Boyle, Cessnock.....KO ..
Dec. 3—Jimmy Boyle, Newcastle.....KO ..
Dec. 9—Jerry Starlight, Cessnock.....KO 8
Oct. 3—Frank Flannery, Sydney..KO by 5

1950

Feb. 11—Jerry Starlight, Newcastle....KO 9
Mar. 11—Col Connors, Newcastle.....KO 3
Mar. 16—Keith Crooks, Sydney.....KO ..
June 9—Frank Kennedy, Cessnock.....W 12
Oct. 8—Frank Flannery, Sydney ..KO by 5
Oct. 14—Kevin Bell, Newcastle .....W 12

1951

Oct. 27—Teddy McCoy, Newcastle.....KO 2
Dec. 3—Pat Ford, Sydney.....KO by 8

TED ANSELL

Jamaica, B.W.I., Lightweight

Record in Great Britain:

1948

Aug. 4—Ron Cooper, Birkenhead.....KO 1
Aug. 26—Tony McTigue, Liverpool.....L 6
Sept. 3—Hugh Smith, W. Hartlepool.....L 6
Sept. 20—Moe Walker, Northampton.....D 6
Oct. 21—Johnny Smith, Perth.....L 8
Nov. 18—Jackie Ryder, Liverpool...KO by 3
Dec. 17—Tom McGoldrick, Glasgow.....L 8

1949

Jan. 13—Dave Shell, Liverpool.....L 6
Jan. 22—Paddy Dowdall, Belfast.....L 8
Feb. 11—Bert Hornby, Bolton.....L 8
Mar. 1—Johnny Ingle, Edinburgh..KO by 3
Mar. 14—Mias Johnson, Sutton.....KO by 4
May 6—Joe Merryweather, Liverpool..L 6
May 12—Ralph Moss, London.....L 8
June 23—Jackie Ryder, Liverpool.....L 8
July 11—Johnny Ingle, Isle of Man.....L 8
Aug. 17—Ernie Foden, Morecambe.....W 8
Aug. 26—Frankie Jackson, York.....D 8
Aug. 31—Ernie Foden, Morecambe.....W 8
Sept. 3—Sammy Welsh, Glasgow.....L 6
Sept. 12—Des Garrod, Aylesbury.....L 8
Sept. 19—Ernie Thompson, Coventry.....L 8
Oct. 6—Roy Sharples, Liverpool.....L 8
Oct. 24—Jackie Ryder, Bedford.....L 8
Nov. 17—John Newman, Cambridge.....L 8

1950

Feb. 15—Billy Price, Morecambe .....KO 1
Feb. 27—Harry Legge, Preston.....L 8
Mar. 8—Arthur Massey, Padiham.....W 8
Apr. 8—Mickey Foyle, Glasgow.....L 6
May 4—Mickey Flannagan, Liverpool...L 8
May 10—Arthur Massey, Morecambe....L 8
May 27—Jim Campbell, Belfast .....L 8
June 14—Freddie Smith, Sunderland.....L 8
July 18—Des Garrod, London.....L 8
Aug. 3—Jimmy Burns, Isle of Man.....KO 3
Aug. 9—Neil Phillips, Coatbridge.....L 6
Nov. 6—Walter Holden, E. Kirby .....L 6

1951

Jan. 27—Neil Phillips, Glasgow.....L 8
Feb. 13—Johnny Hudson, Leighton Buzz..D 8
Mar. 6—Ronnie Wormall, Leighton Buzz.....L 8
Mar. 15—George Bailey, Liverpool.....L 8
Apr. 23—Stan Parkes, Reading.....W 8
Oct. 6—Neil Phillips, Glasgow.....L 8
Oct. 24—Des Lennon, Belfast.....L 8
Nov. 1—Jackie Molloy, Liverpool.....KO 3
Nov. 5—Dick Ashcroft, Newcastle.....L 6
Dec. 3—Dennis Sewell, Northampton...W 8
Dec. 17—Charley Fawcett, Harrogate...KO 7

JEAN ARCHAMBAULT

French Featherweight

Born, Sancergues, Sept. 20, 1926.

1945

Oct. 6—Fred Leduc, Paris.....W 6
Oct. 20—Henri Fontaine, Paris.....W 8
Nov. 3—Henri Denis, Paris.....KO by 7
Dec. 22—M. Hombrouck, Paris.....W 10

1946

Jan. 17—Henri Fontaine.....W 6
Feb. 5—Andre Cheron, Chateauroux..W 10
Feb. 16—Henri Denis, Paris.....L 10
Mar. 8—Henri Denis, Boul-Billancourt..W 10
Mar. 17—Henri Ferro, St. Etienne.....W 10

1947

June 17—Ben Maati, Paris .....W 10
July 3—Myrtil, LaGarenne .....W 10
July 10—Girard Denis, Laon .....W 10
Oct. 26—Sigi Tennebaum, Paris ....KO by 5
Nov. 27—Girard Denis, Paris .....W 8

1948

Jan. 20—G. Hanriot, Paris .....D 10
Feb. 3—G. Favre, Louvre .....KO 4
Feb. 9—Ben Miloud, Paris .....D 6

Feb. 23—Djilali Bouaziz, Paris ----------W 6
Mar. 5—Andre Benatar, Boulogne------D 10
Mar. 29—Ben Maati, Neuilly ----------KO 3
Apr. 14—M. Barbier, Laon ----------W 10
Oct. 3—G. Hanriot, Evreux ----------W 10
Oct. 22—Antonio Salmeron, Paris-----W 6
Nov. 20—Alex Sinnaeve, Charleroi--KO by 2

1949

Jan. 22—Georges Mousse, Brussels------L 6
Feb. 3—Francis Bonnardel, Paris------W 10
Mar. 18—Alex Warburg, Copenhagen-----L 6
Apr. 14—Roger Bruneau, Paris -----KO by 7
June 9—Mario Rosselini, Paris ----------W 10
June 22—Luis Romero, Barcelona---KO by 3
Aug. 14—Elis Ask, Stockholm -------KO by 3
Oct. 20—Julien Degryse, Lens ----------D 10
Nov. 3—Bernard Dodin, Paris ----------W 10
Nov. 12—Mohammed Bellatreche, Paris--W 10
Dec. 22—Jules Chartier, Paris ----------D 10

1950

Feb. 5—Ernesto Formenti, Geneva -----L 10
Mar. 2—Mohammed Bellatreche, Paris--D 10
Apr. 16—Francis Bonnardel, Dijon------L 15
(French featherweight title)
May 6—Marcel Mars, Dijon ----------W 10
July 8—Ramdane, Algiers ----------D 10
Oct. 22—Marcel Auclair, Valenciennes--W 10
Dec. 1—Julien Degryse, Calais ---------W 10
Dec. 13—Francis Bonnardel, Lyons--KO by 13
(French featherweight title)

1951

Feb. 1—Gaston Henriot, Paris ----------W 10
Feb. 8—Mario Rossellini, Paris---------W 10
Apr. 12—Morley Kamara, Paris----------L 10
May 5—Jean Julien, Dieppe----------D 10
Sept. 23—Kid le Noir, Besancon---------W 10
Oct. 13—Hocin Khalfi, Oran ---------KO by 2
Dec. 11—Roy Ryan, Amiens----------W 10

AUGUSTIN ARGOTE

Spanish Welterweight

1951

Apr. 16—Mohamed Halai, Madrid------KO 2
Apr. 27—Jean Taverne, Madrid---------KO 8
June 2—Jupp Muennichoff,
Dusseldorf ----------KO 2
June 29—Franz Szuzina, Dusseldorf------L 8
Aug. 3—Amandus Spitzkopf, Dusseldorf D 8
Aug. 15—Walter Schneider, Cologne------D 8
Nov. 1—Roger Baour, Paris----------L 10
Dec. 2—Bastin, Lille ----------W 10

RICHARD ARMAH

Nigerian Middleweight
Record in Great Britain:

1948

Nov. 22—Harry Davis, London---------KO 4

1949

Jan. 3—Jimmy Davis, London----------L 8
Jan. 17—Ron Cooper, London----------W 8
Feb. 23—Ted Dexter, Bath----------W 8
May 5—Duggie Myers, Bournemouth----D 8
Oct. 25—Bert Sanders, London---------W 8
Nov. 8—Doug Mansfield, London---------W 8
Nov. 21—Bob Cleaver, London----------W 8
Dec. 12—Arthur Raybould, Nottingham--W 8

1950

Feb. 14—Bos Murphy, London----------D 8
Mar. 6—Randolph Turpin, London--KO by 6
May 23—Dick Langley, London---------W 8
June 5—Jackie Brown, Preston--------KO 4
June 14—Jim Gallacher, Dundee--------KO 2
July 17—Dick Langley, Leicester-------KO 7
Oct. 7—Tom Meli, Belast----------W 8
Nov. 27—Freddie Webb, Belfast --------KO 5
Dec. 4—Bos Murphy, Cheltenham ------W 8

1951

June 15—Bos Murphy, Brighton--------NC 3
Aug. 21—Alex Buxton, London------KO by 5
Oct. 31—Willie Armstrong, Paisley------L 8
Nov. 16—Jimmy Davis, London---------L 8

TOMMY ARMOUR

Belfast, Ireland, Middleweight
Born 1916. Began boxing 1936. For early record see 1948 Ring Record Book.

1947

Jan. 29—Jake Kilrain, Dundee-----KO by 6
Mar. 24—Jim Sheppard, Belfast--------LF 9
May 3—Johnny Kelly, Belfast---------KO 1
May 17—Nick Weldridge, Belfast-------KO 1
June 11—Jackie Wilson, Belfast---------W 10
July 5—Jackie Wilson, Belfast----------W 8
July 25—Willie Whyte, Belfast---------KO 3
Aug. 16—Gerry McCready, Belfast-------W 8
Sept. 13—Danny O'Brien, Belfast---------W 8
Sept. 27—Cal Johnson, Belfast----------W 8
Oct. 22—Dempsey Brady, Belfast------KO 7
Nov. 15—Gerry McCready, Belfast-------W 8

1948

Feb. 13—Henry Hall, Belfast----------W 8
Mar. 8—Gordon Ashun, Belfast---------W 8
Mar. 23—Walter Momber, Belfast--------W 8
Apr. 8—Billy Hill, Rotherham---------KO 4
May 5—Luciano Paoletti, Glasgow------W 8
July 31—Paddy Bonar, Dublin---------KO 2
Aug. 16—Henry Hall, Sheffield----------L 12
Oct. 28—Stan Hawthorne, Liverpool ----------KO by 4
Nov. 26—Frank Duffy, Belfast-------KO by 4

1949

Feb. 2—Willie Whyte, Glasgow---------L 8
Feb. 16—Ginger Stewart, Glasgow-------L 8
Mar. 1—Billy Russo, Belfast----------W 8
June 4—Mickey Talbot, Belfast---------W 8
June 25—Jackie Wilson, Belfast---------KO 3
Sept. 1—Jack Braddock, Belfast---------L 8
Sept. 17—Joe Baillie, Belfast----------W 8
Oct. 8—Billy Stevens, Belfast---------KO 7
Oct. 22—Ron Price, Belfast----------W 8
Nov. 30—Jackie King, Belfast ----------W 12

1950

Jan. 21—Johnny Downes, Belfast--------W 8
Feb. 13—Jeff Tite, Leicester----------L 8
Mar. 2—Ginger Roberts, Leith----------D 8
Apr. 10—Billy Watts, Belfast----------W 8
May 27—Joe Baillie, Belfast----------KO 3
June 3—Jackie Wilson, Belfast------KO by 3
July 3—Jim Doran, Bangor----------W 8
Sept. 9—Alex Dobbins, Belfast---------W 8
Sept. 16—Mickey Talbot, Belfast---------W 8
Oct. 14—Alex Dobbins, Belfast----------W 8
Nov. 25—Ron Price, Belfast ----------D 8
Dec. 23—Jackie Wilson, Belfast---------W 8
Dec. 30—Jimmy Longton, Belfast--------W 8

1951

Jan. 20—Charley Roberts, Belfast-------W 8
Feb. 17—Nat Thomas, Belfast----------L 8
Mar. 31—Alex Dobbins, Belfast---------W 8
Apr. 28—Billy O'Neill, Belfast---------KO 10
May 12—Kit Pompey, Belfast----------W 8
July 14—Willie Armstrong, Belfast--KO by 1
Sept. 15—Kit Pompey, Belfast----------L 8
Nov. 14—Ginger Ward, Belfast---------KO 2
Nov. 24—Ginger Roberts, Belfast---------L 8

WILLIE ARMSTRONG

Scottish Middleweight Champion

1951

Feb. 3—Johnny Weir, Glasgow---------KO 1
Feb. 17—Tommy Stewart, Glasgow-----KO 1
Mar. 10—Ernie Conners, Glasgow---------W 6
May 5—Jackie Hughes, Glasgow--------KO 1
June 27—Sammy Sullivan, Glasgow-----KO 3
July 14—Tommy Armour, Belfast-------KO 1
Aug. 3—Dave Finnie, Rosyth----------KO 10
(vacant Scottish middleweight title)
Sept. 5—Jimmy James, Glasgow--------KO 1
Sept. 19—Jackie Wilson, Paisley-------KO 5
Oct. 8—Bruce Crawford, Mid'sboro'--KO 3
Oct. 23—Bos Murphy, London----------KO 1
Oct. 31—Richard Armah, Paisley---------W 8
Nov. 12—Ron Crookes, Newcastle---KO by 6

JOHNNY ARTHUR

South African Heavyweight

1949

—Adriaan Scheepers, Jo'burg---KO 1
—Jimmy Britt, Johannesburg--KO 3
—Nick Van Rensburg, Jo'burg--KO 2
Aug. 31—Piet Strydom, Pretoria ---------W 10
Sept. 23—Barney Collins, Springs -------KO 6

1950

Apr. 8—Japie Smit, Johannesburg-----KO 2
May 31—John L. Botha, Johannesburg--KO 2

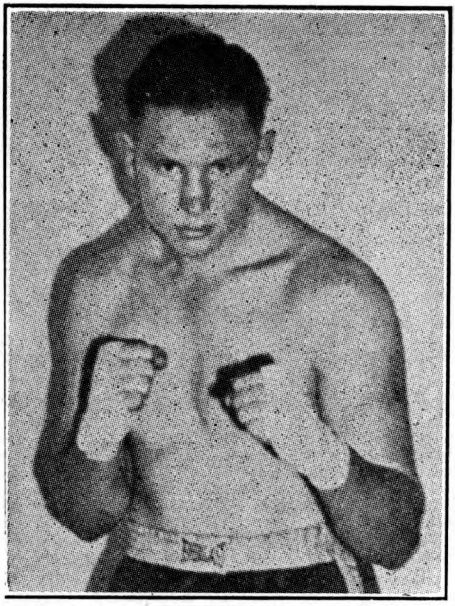

JOHNNY ARTHUR, South Africa

1951

Feb. 25—Conrad Botha, Johannesburg..KO 6
Mar. 7—Johnny Risko, Kroonstad.....KO 3
Mar. 31—George Hunter, Johannesburg..W 10
Apr. 28—Archie Smith, Johannesburg..KO 6
May 19—Reg Andrews, Johannesburg...W 10
Sept. 15—Fred Vorster, Johannesburg..KO 2
Oct. 27—Conrad Botha, Krugersdorp..KO 3
Dec. 1—Jo Weidin, Johannesburg..KO by 3

BILLY ASHCROFT

Wigan, England, Featherweight

1951

May 7—Benny Peters, Preston.....KO by 2
May 24—Jimmy Hull, Liverpool.....KO 1
June 4—Cliff Spinks, Preston.....W 4
June 18—Frank Warburton, Preston.....W 4
July 20—Cliff Spinks, Manchester.....KO 1
Aug. 11—Jackie Raines, Sheffield.....W 6
Aug. 16—Roy Thomas, Liverpool.....W 6
Sept. 13—Derek Clarke, Liverpool.....W 4
Sept. 27—Percy James, Liverpool.....KO 1
Oct. 26—Derek Clarke, Blackpool.....W 6
Nov. 9—Vic Levers, Blackpool.....KO 2
Nov. 23—Tony Green, Blackpool.....W 6
Dec. 7—Tony Green, Blackpool.....W 6

DICK ASHCROFT

Manchester, England, Lightweight

1951

Apr. 23—Ken Maynard, Manchester.....W 6
May 31—Jackie Robinson, Liverpool.....KO 1
June 21—Peter Cardiff, Liverpool.....KO 1
July 23—Jimmy Trotter, W. Hartlepool..KO 1
July 26—Pat O'Keefe, Liverpool.....KO 1
Aug. 13—Hugh O'Donnell, W. Hartlepool..L 6
Sept. 20—Peter Smith, Liverpool.....W 6
Oct. 1—Billy Devonport, Preston.....KO 5
Oct. 25—Ray Corbett, Liverpool.....KO 6
Nov. 5—Ted Ansell, Newcastle.....W 6
Dec. 10—Danny Delaney, Cheetham.....W 6

LEN ASHWORTH

Burnley, England, Welterweight

1950

Dec. 13—Brian Paxford, Burnley.....KO 2

1951

Feb. 9—Stan Bagshaw, Blackpool.....L 6
Mar. 1—Jack Thomas, Bradford.....W 6
Mar. 15—Ronnie Doyle, Liverpool.....W 6
May 7—Billy Devenport, Preston.....KO 3
May 17—Eric Billington, Liverpool.....L 8
June 15—Stan Bagshaw, Burnley.....W 6
June 27—Bobby Graham, Morecambe.....W 6
Aug. 8—Eric Billington, Morecambe...L 8
Aug. 13—Don Morris, Fleetwood.....W 6
Sept. 1—Bunty Adamson, Belfast.....L 8
Sept. 17—Tommy Robinson, Preston.....W 8
Oct. 6—Joe McEntee, Belfast.....L 8

ELIS ASK

European Lightweight Champion

Born, Helsinki, Finland, April 10, 1926.

1946

Dec. 8—Marcel Josie, Malmoe.....W 6

1947

Mar. 24—Honore Pratesi, Gothenburg.....W 6
Apr 25—Mickey Francis, Stockholm .....W 6
July 6—Larabi, Stockholm.....KO 5
Sept. 19—Nillo Tinazzi, Gothenburg.....KO 3
Dec. 7—Pinchie Thompson, Stockholm..KO 3

1948

Jan. 25—Darchville, Stockholm .....W 8
Feb. 6—Viggo Fredricksen, Copenh'n ..KO 4
Mar. 19—Theo Medina, Gothenburg.....KO 6
Apr. 9—Mohamed Bellatreche, St'kh'm..KO 3
Apr. 26—Ronnie Draper, London .....W 8
May 16—Kurt Filips, Helsinki.....KO 3
July 5—Johnny Molloy, Nottingham...W 10
July 26—Eddie Miller, London .....D 8
Oct. 10—Sigi Tennebaum, Gothenburg ..W 10
Oct. 18—Eddie Miller, London .....W 8
Nov. 8—Johnny Molloy, London .....L 10
Dec. 12—Cliff Anderson, Stockholm.....WF 3

1949

Jan. 17—Roger Bruneau, Helsinki.....W 10
Feb. 4—Bernard Dodin, Gothenburg...KO 6
Mar. 22—Joey Longo, Hartford.....KO 2
Apr. 4—Filberto Osario, Baltimore.....KO 4
Apr. 27—Willie Pep, Detroit.....Exh. 4
May 10—Charley Riley, St. Louis.....W 10
May 19—Miguel Acevedo, Minneapolis..W 10
June 23—Charley Riley, St. Louis.....L 10
Aug. 14—Jean Archambault, Stockholm KO 3
Sept. 2—Roger Bruneau, Helsinki.....W 10
Oct. 18—Solly Cantor, London.....L 8
Nov. 6—Leandre Mateos, Stockholm.....W 10
Nov. 11—Jimmy Towell, Gothenburg.....W 10

1950

Jan. 10—Andre Benatar, Helsinki.....KO 3
Jan. 31—Tommy McGovern, London.....L 8
Feb. 24—Jorgan Johansen, Gothenburg..D 10
Mar. 10—Claude Dennington, Stockholm..W 10
Apr. 3—Frank Hermal, Helsinki.....W 10
Apr. 15—Jorgen Johansen, Copenhagen..L 10
May 8—Teddy Davis, Hartford.....L 10
June 8—Massimo Sanna, Brooklyn.....W 10
June 29—Jackie Graves, Minneap....KO by 2
Sept. 3—Gerard Laurent, Helsinki .....W 10
Sept. 22—Henri Denis, Gothenburg.....KO 7
Nov. 19—Jean Labalette, Oerebro .....W 10
Nov. 22—Jean Labalette, Stockholm .....W 8
Dec. 29—Bob Sandberg, Gothenburg..KO by 4

1951

Mar. 2—Otto Domke, Helsinki.....KO 7
Mar. 9—Joergen Johansen, Gothenburg W 10
(Scandinavian lightweight title)
June 24—Walter Demke, Berlin.....D 8
Aug. 17—Pierre Montane, Helsinki.....KO 12
(European lightweight title)
Oct. 28—Jacques Dehaye, Paris.....KO 9
Nov. 10—Allan Tanner, Gothenburg.....L 10

LOUIS ATTA

French Welterweight

Born, Leval, October 25, 1926. Started boxing professionally in 1947, and through 1949 engaged in 32 bouts; scored 5 knockouts, won 14 decisions, boxed 9 draws, and lost 4 decisions.

1950

Jan. 21—Roger Hombert, Aulnoye.....W 10
Feb. 12—Raymond Souply, Hautmont...W 10
Apr. 2—Edgard Delannoit, Louvroil.....L 10
Apr. 9—Djilali bou Aziz, Aulnoye.....W 10
May 14—Roland Guilbert, Aulnoye.....W 10
June 12—Hoacine Khalfi, Paris.....L 10
Oct. 27—Roger Baour, Lens.....L 10
Dec. 10—Areski Boina, Sous le Bois.....W 10

1951
Jan. 21—Louis Jasko, Paris.....W 10
Mar. 2—Julien Jean, St. Aubin les Elbeuf.....L 10
Mar. 11—Rubio Sikily, Sous le Bois.....D 10
Mar. 18—Charles Humez, Valenciennes.....KO by 8
May 5—Rene Busin, Cambrai.....W 10
June 8—Andre Vercoutter, Dunkerque..D 10
June 30—Rene Busin, Cambrai.....KO 7
Sept. 23—Georges Clausener, Aulnoye..KO 8
Oct. 14—Danny Womber, Lille.....L 10
Nov. 1—Emmanuel Clavel, Lille.....L 10

UBER BACILIERI

Italian Heavyweight

Born, Copparo, July 26, 1923.

1950
Jan. 11—Spaiardi, Bologna.....D 6
Feb. 13—Spaiardi, Ferrara.....W 6
Mar. 27—Usseim, Ferrara.....KO 7
June 12—Giovanni Scodro, Ferrara.....W 8
June 28—Ferrari, Vigevano.....D 6
Aug. 28—Marcuzzo, Ferrara.....W 8

1951
Apr. 16—Giovanni Martin, Ferrara.....W 8
May 3—Hein Weisner, Vienna.....L 10
July 30—Hans Tiedtke, Bologna.....W 8
Oct. 5—Willi Franzlau, Geneva.....D 8
Nov. 16—Giorgio Milan, Torino.....KO 2

CHAREL BAERT

Newcastle, England, Light-Heavyweight

1949
Apr. 2—Jock Todd, Glasgow.....W 8
June 18—Harry Naylor, W. Stanley.....L 8
July 2—Jock Todd, Airdrie.....W 8
July 20—Dave Davis, Sunderland..KO by 8
Aug. 29—Les Johnson, Carlisle.....W 8
Oct. 14—Bert Gilroy, Edinburgh..KO by 4

1950
Apr. 6—Ken Richardson, Doncaster..W 6
May 8—Tommy Robinson, Carlisle..KO 2
May 13—Gordon Nichols, Ryhope.....KO 6
July 19—Jock Todd, Coatbridge.....KO 2
Oct. 23—Wally Diamond, Carlisle..KO by 1
Dec. 11—Dennis Dorgan, Middlesbrough..L 6

1951
Mar. 28—Dave Davis, Darlington..KO by 12

STAN BAGSHAW

Rotherham, England, Welterweight

1949
Aug. 17—Benny Reynolds, Morecambe..W 4
Aug. 29—Bernie Reynolds, Salford.....KO 2
Sept. 7—Joe Murphy, Morecambe.....W 4
Oct. 10—Ken Best, Walsall.....KO 2
Oct. 21—Jack Carey, Oldham.....L 4
Nov. 7—Ken Morris, Blackburn.....W 6

1950
Jan. 27—Jack Carey, Blackpool.....D 4
Feb. 7—Terry Martin, Blackburn.....W 6
Feb. 8—Bobby Peart, Harrogate.....L 6
Apr. 11—Vin Breakell, Blackburn.....W 6
Apr. 24—Jackie Socks, Harrogate.....KO 4
May 18—Ronnie Doyle, Liverpool.....W 6
June 27—Billy Welsh, Sunderland.....L 6
July 20—Ronnie Doyle, Liverpool..KO by 2
July 31—Eddie Parsons, W. Hartlepool..D 6
Aug. 10—Rex Bryan, Fleetwood.....W 6
Aug. 23—Joe Gallagher, Morecambe..KO 7
Sept. 7—Ronnie Doyle, Liverpool.....L 6
Sept. 20—Harry Warner, Morecambe..KO by 2
Oct. 13—George Frost, Rotherham.....W 6

1951
Jan. 13—Jim Andrews, Belfast.....KO 3
Jan. 29—Johnny Delmore, Leeds.....KO 2
Feb. 9—Len Ashworth, Blackpool.....W 6
Feb. 17—Joe McEntee, Belfast.....L 8
Feb. 28—Bunty Adamson, Belfast..KO by 2
June 15—Len Ashworth, Burnley.....L 6

SADOK BAHRI

Tunisan Lightweight. Born, 1926

1947
Jan. 7—Rene Pelle, Paris.....W 10
Jan. 21—Paul Renucci, Paris.....W 10
Feb. 25—Jean Julien, Paris.....KO 7
Mar. 4—Bruno Corro, Paris.....W 10
Apr. 12—Al Cerasini, Rome.....WF 6
May 17—Omar le Noir, Tunis.....L 10
Sept. 2—A. Riella, Tunis.....W 10
Nov. 9—Frank Hermal, Paris.....W 10
Nov. 27—Jean Mougin, Paris.....L 10

1948
Jan. 6—J. Benatar, Paris.....W 10
Feb. 10—Syl. Locatelli, Paris.....D 10
Feb. 26—Ray Famechon, Paris.....KO by 9
Apr. 3—Hirsch Demsitz, Copenhagen..D 8
Apr. 12—Claude Dennington, London..L 8
May 1—Young Roger, Tunis.....W 10
Aug. 7—Luigi Uboldi, Algiers.....L 10
Dec. 30—Luigi Male, Rome.....W 10

1949
Mar. 3—De Joannis, Rome.....L 8
May 26—Luigi Uboldi, Rome.....W 8
June 11—Auguste Caulet, Tunis.....L 10
July 2—Roberto Proietti, Rome.....L 8
Sept. 3—Brahim Jeune, Tunis.....L 10
Nov. 6—Robert Laurent, Paris.....KO 3
Nov. 17—Victor Valachovic, Paris.....W 10
Dec. 8—Jo Morales, Paris.....KO 4
Dec. 17—Jo Vissers, Brussels.....W 8

1950
Jan. 4—Edgard Delannoit, Brussels..D 10
Feb. 13—Roger Baour, Paris.....L 10
Mar. 5—Tino Rosselini, Algiers.....W 10
Apr. 9—Auguste Caulet, Algiers.....W 10
May 13—Georges Clausener, Tunis.....W 10
Oct. 30—Pierre Montane, Paris.....D 10
Nov. 11—Gustave Perrot, Paris.....L 10

1951
Aug. 5—Ben Younes II, Tunis.....L 12
(Tunisan welterweight title)

CONN (KID) BAILEY

(Frederick Harrison)

York, England, Featherweight

Born, October 20, 1929.

1946
Dec. 6—Jim Oliver, Middlesbrough.....W 6

1948
Feb. 21—Darkie Lawton, Middlesbrough..W 6
Apr. 18—Jim Smith, Middlesbrough.....L 6
May 12—Dennis Stansil, W. Hartlepool..D 6
June 9—Dan Burney, W. Hartlepool..W 6
July 28—Dennis Stansil, W. Hartlepool..D 6
Aug. 11—Bob Hodgson, W. Hartlepool..L 6
Oct. 25—Jackie Ryan, Hanley.....L 8
Nov. 14—Johnny Rendell, Plumstead.....L 6
Dec. 15—Laurie Morrow, Middlesbrough..L 6
Dec. 18—Jimmy Green, Liverpool.....L 6

1949
Jan. 22—Young Simpkins, Bridlington..D 6
Feb. 11—Charley Noble, Blackpool.....L 8
Mar. 18—Jackie Ryan, Blackpool.....W 6
May 30—Ken Thompson, W. Hartlepool..W 4
June 20—Joe Robinson, W. Hartlepool..D 4
Oct. 27—Tony Llanelly, Doncaster.....L 6
Nov. 4—Johnny Murray, Goole.....W 8
Nov. 8—Vernon Sollas, Edinburgh.....L 6
Dec. 12—Tommy Blears, Preston.....L 8

1950
Feb. 8—Peter Gaskell, Harrogate.....L 6
Apr. 24—Johnny Duckworth, Harrogate..L 8
May 8—Tommy White, York.....KO 3
Sept. 7—Laurie Morrow, W. Hartlepool..L 6
Nov. 21—Ronnie Bissell, Grimsby.....W 8
Dec. 4—Roy Thomas, Middlesbrough..KO 5
Dec. 18—Terry Gaynor, Middlesbrough..L 6

1951
Jan. 16—Sid Band, Willenhall.....D 6
Jan. 23—Len Shaw, Grimsby.....D 8
Feb. 2—Ron Howarth, Blackpool.....L 6
Feb. 16—Billy Connolly, Leeds.....L 8
Mar. 20—Tony Llanelly, Spalding.....L 8
Apr. 24—Johnny Heywood, Spalding..L 8
June 4—Charley Simpkins, York.....L 6
June 18—Vince Flynn, York.....W 6
July 26—Glyn Evans, Doncaster.....L 6
Aug. 11—Len Shaw, Sheffield.....KO by 3
Nov. 15—Jonny Butterworth, Hispl..KO by 3

GEORGE BAILEY

Liverpool, England, Welterweight

1950

Apr. 6—Ronnie Doyle, Liverpool.....W 6
Apr. 27—Eric Billington, Liverpool.....W 6
June 15—Dave Simmons, Liverpool.....KO 2
July 6—Tim McLeary, Liverpool.....L 8
Aug. 10—Paddy Gordon, Liverpool.....KO 4
Sept. 7—Tim McLeary, Liverpool.....L 6
Oct. 19—Willie Croke, Liverpool.....W 6
Nov. 24—Owen Trainor, Blackpool..KO by 3

1951

Jan. 15—Johnny Smith, Preston.....KO 3
Jan. 26—Ken Maynard, Blackpool.....W 6
Feb. 8—Jimmy Hamilton, Liverpool..KO 2
Feb. 15—Ron Greb, Liverpool.....KO 2
Mar. 15—Ted Ansell, Liverpool.....W 8
June 14—Ron Greb, Liverpool.....KO by 6
July 12—Johnny Carrington, Liverpool..L 8
Aug. 30—Al Brown, Liverpool.....L 8
Oct. 4—Ron Bruzas, Liverpool.....KO 4
Nov. 1—Billy Shaw, Liverpool.....D 8

KEN BAILEY

Australian Welterweight

Born, May 27, 1926, Dulwich Hill, N. S. W.

1943

July 17—Ken Hatcher, Newcastle.....W 6
July 29—Jack Taylor, Leichhardt...KO by 1
Sept. 23—Jim Boyle, Sydney.....KO 3
Oct. 24—George Criqui, Sydney.....KO 3
Oct. 30—Bill Upton, Sydney.....KO 3
Nov. 13—Art Sait, Sydney.....L 6
Dec. 4—Pat Sullivan, Sydney.....KO by 1
Dec. 11—Ken Hatcher, Sydney.....W 6
Dec. 18—Ray Skelton, Sydney.....W 6

1944

Jan. 22—Frank Cross, Sydney.....D 6
Jan. 29—Ken Hatcher, Sydney.....L 8
Mar. 25—Joe Grisafi, Sydney.....W 8
May 13—Johnny Ryan, Sydney.....W 8
May 18—Ray Skelton, Sydney.....W 6
June 10—Peter Higgins, Sydney.....W 8
July 1—Ted Argans, Sydney.....W 8
July 15—Bernie Dunn, Sydney.....D 10
Aug. 30—Bernie Dunn, Sydney.....W 6
Sept. 23—Jackie Wilson, Sydney.....L 10
Nov. 11—Jackie Wilson, Sydney.....W 10

1945

Jan. 27—Jim Pickering, Melbourne.....D 10
May 19—Ken Hatcher, Sydney .....KO 6
June 23—Jackie Green, Sydney .....W 12
Oct. 24—George Craig, Sydney.....W 12

1946

Mar. 1—Jack Toomey, Brisbane ...KO by 5
May 4—Ken Howlett, Sydney.....W 12
July 13—Joe Grant, Sydney.....W 12
Aug. 17—Billy Rainsbury, Sydney .....W 12
Sept. 21—Jack Toomey, Sydney.....W 12
Nov. 9—Jack Bridges, Melbourne.....W 12

1947

Feb. 17—George Sands, Sydney.....W 12
Mar. 20—Frank Taylor, Leichhardt.....LF 10
Apr. 8—Frank Taylor, Sydney.....KO 9
Apr. 17—George Sands, Leichhardt.....KO 3
Apr. 28—Leo Heaney, Sydney.....KO 8
June 2—Bill de Belin, Sydney.....W 12
June 30—Len Arthur, Sydney.....KO 8
July 14—Orestes Diago, Sydney.....W 12
Aug. 11—Eddie Hudson, Sydney.....W 12
Nov. 10—Jackie Daniels, Sydney.....D 12
Dec. 2—Mickey Tollis, Sydney.....D 12

1948

Sept. 23—George Kapeen, Leichhardt.....D 12
Oct. 21—Mahomet Donnelly, Leichhardt
KO 7
Nov. 4—Jackie Wilson, Leichhardt.....W 12
Nov. 20—Norm Gent, Melbourne .....W 12
Dec. 9—Bernie Hall, Leichhardt.....W 12

1949

Jan. 27—Joe Grant, Leichhardt.....W 12
Mar. 28—Andre Famechon, Sydney..KO by 9
Sept. 5—Bernie Hall, Sydney.....KO by 9

1950

Jan. 24—Jerry Lynch, Leichhardt.....W 12
Feb. 14—Max Skinner, Leichhardt.....W 12
Apr. 4—Ron Warner, Leichhardt.....W 12
June 13—Alfie Sands, Leichhardt.....W 12
July 11—Frank Clarke, Leichhardt.....W 12
Aug. 29—Johnny Kay, Leichhardt.....D 12
Sept. 21—George Kapeen, Leichhardt..KO 9
Oct. 20—Johnny Kay, Melbourne .....KO 7

1951

Jan. 15—Jack Hassen, Sydney.....KO by 10
Feb. 19—Mickey Tollis, Sydney.....D 12
May 28—Alfie Clay, Sydney.....KO 9
July 2—Mickey Tollis, Sydney.....KO by 13
(Australian welterweight title)

TOMMY BAILEY

Liverpool, England, Featherweight

Born, December 26, 1925.

1947

Feb. 20—Gerry Speers, Liverpool...KO by 4
Mar. 27—Tom Cummings, Liverpool ....W 6
Apr. 3—Billy Swift, Liverpool .....W 6
Apr. 10—Norman James, Liverpool .....KO 1
Apr. 24—Gerry Speers, Liverpool .....W 6
May 8—Johnny Monoghan, Liverpool..KO 4
May 15—Billy Hamilton, Liverpool ....KO 1
June 19—Billy Kenrick, Liverpool .....W 8
July 3—Mickey Malone, Liverpool .....W 8
Aug. 7—Joe Kay, Liverpool .....W 8
Sept. 4—Jackie Robertson, Liverpool..KO 8
Sept. 9—Ray Fitton, Hanley .....W 8
Sept. 27—Jackie Turpin, Hanley.....L 10
Oct. 30—Ronnie Taylor, Liverpool.....W 8
Nov. 7—Kid Tanner, Blackpool.....W 10
Dec. 4—Frank Kelly, Liverpool.....WF 8
Dec. 12—Ronnie Taylor, Blackpool.....W 10

1948

Jan. 8—Bert Jackson, Liverpool.....L 8
Jan. 15—Frank Johnson, Liverpool.....W 8
Apr. 1—Bert Jordan, Liverpool.....D 8
Apr. 22—Bert Jordan, Liverpool.....W 8
Sept. 16—Chris Kelly, Liverpool.....W 8
Oct. 14—Jackie Turpin, Liverpool.....L 8
Nov. 25—Chris Kelly, Liverpool.....W 10
Dec. 13—Dave Lloyd, Blackburn.....KO 5
Dec. 30—Jim McCann, Liverpool.....W 10

1949

Jan. 28—Ray Fitton, Blackpool.....W 10
Feb. 3—Eddie Dumazel, Liverpool.....W 8
Feb. 14—Danny Nagle, Chesterfield.....W 8
Feb. 25—Jim McCann, Blackpool.....W 10
Mar. 10—Ben Duffy, Liverpool.....W 10
Mar. 18—Eddie Dumazel, Blackpool.....W 10
Mar 26—Dave Watson, Belfast.....L 8
Apr. 7—Stan Gossip, Liverpool.....L 10
Apr. 19—Ray Fitton, London.....W 8
May 12—Bernard Pugh, Liverpool.....L 8
June 2—Johnny Molloy, London.....W 8
June 16—Stan Gossip, Liverpool.....L 10
Aug. 25—Bernard Pugh, Liverpool...KO by 6
Sept. 15—Chris Kelly, Liverpool.....KO by 8
Nov. 4—Jim McCann, Blackpool.....W 10
Nov. 17—Mickey Forrester, Cambridge..KO 7
Nov. 28—Peter Guichan, Edinburgh..KO by 5

1950

Jan. 5—Teddy Peckham, Liverpool.....W 10
Jan. 31—Al Phillips, London.....L 8
Feb. 16—Black Bond, Cambridge.....W 8
Mar. 23—Louis de Santiago, Liverpool....L 10
Apr. 13—Bernard Pugh, Liverpool.....W 10
Apr. 27—Jimmy Murray, Cambridge....W 6
May 1—Ron Cooper, London.....L 8
June 1—Bernard Pugh, Liverpool.....W 10
July 27—Roy Ankarah, Liverpool.....L 10
Aug. 23—Jim Kenny, Coatbridge.....D 8
Sept. 7—Jim McCann, Liverpool.....KO 9
Oct. 30—Lou Alter, Leeds .....W 8
Nov. 30—Jackie Turpin, Liverpool .....W 10
Dec. 22—Johnny Molloy, Blackpool.....W 10

1951

Jan. 26—Terry Riley, Blackpool.....W 8
Feb. 23—Ray Fitton, Manchester.....W 10
May 3—Johnny Molloy, Liverpool.....W 10
May 22—Bert Jackson, Liverpool.....KO 8
July 12—Tony Llanelly, Liverpool.....W 10
July 20—Dai Davies, Lanchester.....D 10
Aug. 22—Dai Davies, Porthcawl.....W 10
Sept. 20—Rolly Blyce, Liverpool.....L 10

ROY BAIRD

Birmingham, England, Welterweight

Born, Belfast, Ireland, June 24, 1927.

1950

June 24—Doug Jones, Oswestry.....KO 3
Sept. 27—Sid Williams, Wolverhampton W 6
Oct. 10—Fred Routley, Birmingham....W 6
Dec. 13—Eddie Fear, Birmingham.....W 6

1951

Jan. 22—Melvin Hill, Birmingham.....KO 3
Feb. 5—Eddie Phillips, Birmingham.....KO by 5
Mar. 5—Al Richardson, Walsall.....KO 2
Apr. 9—Jack Thomas, Walsall.....KO 5
Apr. 16—Bryn Davies, Birmingham....KO 6
May 7—Eric Davies, Coventry.....KO 7
June 13—Johnny Cross, Sunderland....KO 4
July 7—Joe Corcoran, Ryhope.....W 8
Aug. 9—Israel Boyle, Brighton.....W 8
Sept. 1—Gerry Hassett, Belfast.....WF 4
Oct. 1—Terry Kelly, Bedford.....KO 4
Oct. 22—Eddie Phillips, Birmingham...W 8
Dec. 10—Alf Danahar, Birmingham.....L 10

BILLY BAKER

W. Bromwich, England, Flyweight

1949

Nov. 21—Ernie Volanti, Birmingham....W 4
Dec. 19—Emanuel Francis, Birmingham L 6

1950

Jan. 9—Howard Cowdell, Birmingham L 4
Jan. 23—Cliff Terry, Birmingham.....KO 2
Feb. 6—Howard Cowdell, Birmingham L 6
Sept. 19—Jim Thompson, Rugby.....W 6
Dec. 13—Barry Fulford, Birmingham..KO 3

1951

Jan. 6—Bryn Fly, Abertillery.....D 6
Feb. 5—Maurice Wilkinson, Birmingham.....KO 1
Feb. 14—Maurice Wilkinson, Burton...KO 2
Feb. 26—Eric Payne, Birmingham.....W 6
Mar. 3—Jimmy Thompson, Glasgow....L 6
Mar. 10—Mickey McLaughlin, Belfast..KO 4
Mar. 20—Eric White, Edinburgh.....KO 4
Apr. 16—Frank McCoy, Belfast.....L 8
Oct. 1—Ogli Tettey, Carlisle.....KO by 5
Oct. 27—Frank McCoy, Belfast.....KO 1
Nov. 7—Dennis Sale, Northwich....KO by 5
Nov. 24—Pat McNally, Belfast.....KO by 5

ROY BALL

Pontypool, Wales, Bantamweight

1947

Jan. 6—Jimmy Thompson, Walsall....KO 2
Jan. 27—George Small, Derby.....L 8
Oct. 22—Cyril Johnson, Brierly Hill....L 8
Nov. 24—Owen Johnson, Wednesbury....W 8

1948

Feb. 11—Ron Jones, Hereford.....L 8
Feb. 17—Jimmy Green, Willenhall.....L 6
Mar. 5—Billy Parkin, W. Bromwich....KO 2
Apr. 5—Owen Johnson, Walsall.....W 6
Apr. 17—Ivor Gravell, Holyhead.....KO 1
May 11—Eddie Davies, Ebbw Vale.....KO 3
June 14—Ivor Gravell, Pontypool.....LF 7
Aug. 23—Jackie Sutton, Avergavenny...W 8
Nov. 3—Dennis Sale, Hereford.....W 8

1949

Jan. 31—Jackie Fairclough, Leicester....L 6
Mar. 26—Ken Diston, Newtown.....L 8
June 27—Ron Jones, Avergavenny.....KO 2

1950

Feb. 15—Bobby Boland, Dundee....KO by 3
Apr. 17—Ken Diston, Abergavenny.....L 8
Apr. 24—Arthur Jarrett, Maesteg.....W 6
Aug. 23—Jackie Sutton, Porthcawl.....NC 5
(Welsh bantam title)

1951

Jan. 23—Eddie Carson, Edinburgh..KO by 5
Feb. 13—Sid Band, Willenhall.....KO 4
Feb. 23—Jimmy Cardew, Hoxton.....L 8
Mar. 21—Jackie Sutton, Porth.....KO by 12
(Welsh bantam title)
Nov. 12—Tommy Higgins, Walsall...KO by 8
Dec. 3—Hughie Thomas, Cardiff...KO by 6

ROGER BAOUR

French Welterweight

Born, Pantin (Seine), April 7, 1926. As amateur, engaged in 60 bouts; won 48; drew 6; lost 6.

1947

Oct. 2—Georges Robion, Paris.....W 6
Oct. 23—G. Mellarini, Paris.....KO 5
Nov. 27—Lahcen Lachmi, Paris.....W 6
Dec. 14—Rene Pelle, Paris.....W 8

1948

Jan. 25—Jean Julien, Paris.....W 10
Feb. 5—Jacques Anthime, Paris.....KO 4
Feb. 22—Jean Bedin, Paris.....W 10
Apr. 4—Frank Hermal, Lille.....W 10
Apr. 14—Jean Julien, Evreux.....D 10
Sept. 23—Ali Belaid, Paris.....KO 8
Oct. 14—Bouadjmi Mokhfi, Paris.....W 10
Nov. 4—Paul Renucci, Paris.....KO 8
Dec. 5—Paul Renucci, Paris.....W 10

1949

Jan. 23—Luigi Uboldi, Paris.....W 10
Feb. 24—Leandre Mateos, Paris.....D 10
May 29—Andre Gonnet, Rheims.....KO 10
(For vacant French lightweight title)
Sept. 14—Jo Morales, Algiers.....W 10
Oct. 31—Jo Morales, Paris.....KO 2
(French Lightweight Title)
Nov. 28—Jan Remie, Paris.....W 10
Dec. 17—Joseph Preys, Brussels.....L 10

1950

Feb. 13—Sadok Bahri, Paris.....W 10
Feb. 21—Allan Tanner, Streatham.....W 10
Mar. 29—Charles Odon, Brussels.....L 10
Apr. 24—Ben Miloud, Paris.....W 10
June 12—Pierre Montane, Paris.....L 15
(French lightweight title)
Sept. 21—Gilbert Ussin, Paris.....W 10
Oct. 12—Pierre Langlois, Paris.....L 10
Oct. 27—Louis Atta, Lens.....W 10
Nov. 11—Bartolome Marti, Paris.....W 10

1951

Jan. 4—Gustave Perrot, Paris.....W 10
Feb. 15—Adrien Mouguiart, Paris.....KO 6
Feb. 26—Omar le Noir, Paris.....D 10
Apr. 5—Pierre Langlois, Paris.....L 10
Aug. 26—Gilbert Lavoine, Paris.....L 10
May 21—Danny Womber, Paris.....L 10
Sept. 24—Danny Womber, Paris.....L 10
Oct. 18—Gustave Perrot, Paris.....L 10
Nov. 1—Augustin Argote, Paris.....W 10
Dec. 2—Valere Benedetto, Paris.....D 10
Dec. 14—William Thieulin, Rouen.....L 10

BILLY BARBER

Australian Welterweight

1950

June 26—Mickey McDonald, Sydney..KO by 7
Aug. 22—Harold Kilroy, Leichhardt.....W 12
Dec. 8—Brian Brady, Brisbane.....KO by 7

1951

Jan. 18—Alex Stangaciu, Leichhardt....W 12
Apr. 26—Brian Joyce, Chatswood.....KO 5
May 10—Len Pippen, Sydney.....W 12
June 12—Jackie de Belin, Sydney.....D 12
Aug. 10—Pran Mikus, Melbourne.....L 12

JOHNNY BARCLAY

London (Ickenham) England, Bantamweight

1951

Apr. 5—Paddy Hardy, Marylebone....KO 3
July 17—Cliff Giles, Wembley.....KO 3
July 30—Jimmy Butler, N.S.C.....KO 1
Aug. 14—Tommy Icke, Wembley.....KO 1
Sept. 10—Peter Fay, Plymouth.....KO 7
Oct. 9—Mickey Jones, Watford.....KO 1
Oct. 16—Jackie Briers, Harringay.....LF 4
Nov. 19—Jimmy Webster, Walworth.....W 8
Dec. 21—Mickey O'Sullivan, Hoxton.....D 8

GEORGE BARNES

Australian Lightweight

1948

Nov. 15—Joe Clarke, Sydney.....W 6

1949

Apr. 11—Ted Anderson, Sydney.....KO 6
May 16—Dave Payne, Sydney.....KO 5
July 16—Frank Dempsey, Sydney.....KO 8

Aug. 1—Alf Emerson, Sydney.....KO 10
Aug. 8—Eddie Mack, Sydney.....D 8
Aug. 31—Alan Barber, Mascot.....KO 6
Sept. 2—Mick Sherrin, Melbourne.....KO 4
Sept. 16—Max Skinner, Brisbane.....KO 10
Oct. 28—Fred Corten, Brisbane.....LF 3

1950

Feb. 6—Cliff Jones, Sydney.....W 12
Mar. 6—Jimmy Reeves, Sydney.....KO 10
June 19—Mickey McDonald, Sydney.....L 12
Oct. 13—Kev Brown, Melbourne.....W 12
Nov. 3—Len Arthur, Melbourne.....W 12
Nov. 10—Frank Flannery, Melbourne.....L 12
Dec. 14—Claude Dennington, Melbourne.W 12

1951

Feb. 12—Alfie Clay, Sydney.....KO 9
Feb. 16—Frank Flannery, Welbourne.....L 12
Nov. 2—Little Paras, Melbourne.....KO 7
Nov. 16—Freddie Herman, Melbourne...W 12

LLOYD BARNETT

Jamaica, B. W. I., Light-Heavyweight
Born, September 17, 1924
Record in Europe.

1947

Sep. 4—Frank Johnson, London.....KO 2
Sept. 18—Pat Cowley, Tunbridge Wells..KO 3
Sept. 29—Benny Parfitt, Bury St. Edm...KO 4
Oct. 27—Jack Brown, Kirkcaldy.....L 8
Nov. 3—Tom Logie, Leicester.....W 6
Dec. 10—Johnny McGowan, London.....KO 2
Dec. 30—Reg Spring, London.....W 8

1948

Jan. 19—George Barratt, Plumstead...KO 3
Mar. 18—Jimmy Carrol, London.....KO 1
Apr. 19—Ginger Sadd, London.....L 8
June 12—Ginger Sadd, Scunthorpe.....L 8
July 13—Gene Fowler, Portsmouth.....L 8
Sept. 17—Johnny Barton, Preston.....W 8
Nov. 8—Pat Stribling, Oxford.....W 8
Dec. 6—Johnny Barton, London.....W 6

1949

Jan. 6—Jock Taylor, London.....KO 4
Jan. 20—Tom North, London.....KO 2
Jan. 31—Don Cockell, Leicester.....L 8
Feb. 3—Gene Fowler, London.....NC 5
Feb. 28—Matt Hardy, Preston.....KO 3
Apr. 4—Reg Andrews, London.....L 8
May 4—Paddy Slavin, Belfast.....W 8
Dec. 12—Earl Walls, London.....W 10

1950

Feb. 20—Johnny Williams, Birmingham..L 10
Feb. 28—Steve McCall, London.....KO 2
Mar. 14—Don Cockell, London.....L 8
Nov. 7—Aaron Wilson, London.....KO by 7

1951

July 26—Karel Sys, Antwerp.....L 10
Aug. 22—Mel Brown, Porthcawl.....L 10
Nov. 16—Connie Rux, Berlin.....L 10

TOMMY BARNHAM

London (Fulham), England, Lightweight
Born, 1919.

1937

Nov. 14—Tom Driver, Hammersmith..KO by 2
Dec. 5—Harry Cheshire, Hammersmith KO 2
Dec. 12—George Cowie, Hammersmith..KO 5
Dec. 19—Billy Price, Hammersmith.....KO 5

1938

Jan. 2—Bill Batten, Hammersmith.....KO 5
Jan. 10—Ginger McDermott, Holborn...KO 5
Jan. 18—Terry McGovern, Worthing.....KO 3
Jan. 23—Young Haymann, Ham'smith...KO 5
Feb. 6—Dicky Poole, Hackney.....KO 8
Feb. 27—Charley Roberts, Hackney.....KO 4
Feb. 28—Johnny Toohig, Earls Court.....D 4
Mar. 28—Eddie Scott, Holborn.....KO 5
Apr. 13—Tug Wilson, Holborn.....KO 5
May 20—Chris Birkett, East Ham.....W 8
June 20—Jack Ryan, Holborn.....KO 1
July 25—Chris Birkett, Holborn.....KO 4
Sept. 19—Ken Seeley, Holborn.....W 8
Oct. 10—Freddie Thomas, Blackfriars...W 4
Oct. 17—*Johnny Jones, Blackfriars...KO 1
Oct. 17—*Charley Howser, Blackfriars..W 6
Oct. 24—Alf Boom, Blackfriars.....W 6
Nov. 7—Jack Watkins, Blackfriars.....L 10
Nov. 24—Steve Watson, Paddington.....W 8
Dec. 1—Syd Worgan, Harringay.....L 8
*Both bouts same night.

1939

Jan. 2—Mick O'Brien, Blackfriars.....KO 5
Jan. 9—Tug Wilson, Earls Court.....W 4
Jan. 15—Ernie Gaze, Blackfriars.....KO 6
Feb. 9—Johnny Sage, East Ham.....W 10
Feb. 12—Mike Kavan, Kilburn.....W 10
Feb. 27—Wallie Davis, Blackfriars.....D 10
Mar. 2—Jimmy Doyle, East Ham.....KO 9
Apr. 3—Harry Brown, Rushden.....KO 7
Apr. 30—Jack Stayton, Hackney.....W 6
May 14—Bert Buxton, Hackney.....W 6
July 3—Jimmy Bitmead, Holborn.....KO 3
Aug. 18—Tom Thomas, Redhill.....KO by 9
Dec. 24—Joey Brown, Hackney.....KO 2

1940

Jan. 8—*Jerry Jones, Holborn.....W 3
Jan. 8—*Evans Williams, Holborn.....KO 2
Jan. 8—*Harry Charman, Holborn.....KO 1
*All bouts same night.

1941-1944

(Prisoner of War)

1945

July 14—Tommy Myers, Chatteris.....KO 3
Aug. 17—Arthur Maply, Willesden.....W 6
Sept. 11—Tommy Foxall, Lincoln.....KO 4
Oct. 16—Dennis Chadwick, Lincoln.....W 6
Nov. 6—Freddie Wheeler, Lincoln.....D 6

1946

Feb. 1—Freddie Wheeler, Limegrove...W 6
June 30—Warren Kendall, Limegrove.....L 8
Sept. 24—Ben Duffy, Dagenham.....W 8
Oct. 11—Johnny McManus, Skegness.....W 8
Oct. 29—Billy Biddles, Marylebone.....W 8
Dec. 4—Warren Kendall, Limegrove...W 8

1947

Jan. 14—Andre Famechon, Marylebone..W 8
Feb. 17—Roberto Proietti, Albert Hall...L 8
Mar. 11—Ben Duffy, Albert Hall.....W 8
Mar. 19—Mick Gibbons, Limegrove.....W 8
July 1—Billy Thompson, Olympia.....D 8
Aug. 29—Ben Duffy, Brighton.....W 8
Nov. 18—Billy Barton, West Ham.....W 8
Dec. 2—Vic Manini, West Ham.....KO 6

1948

Jan. 8—Bert Hornby, Liverpool.....W 10
Jan. 15—Ernie Stapleton, Paddington..KO 5
Feb. 12—Johnny Fitzpatrick, Paddington W 8
Mar. 11—Ernie Thompson, Paddington...W 8
Apr. 29—Andre Famechon, Leyton KO by 7
June 17—Claude Dennington, Leyton.....L 12
Oct. 21—Hugh Smith, Lime Grove.....W 8
Nov. 2—George Harrison, Paddington..W 8

1949

Jan. 17—Emmett Kenney, Shepherds Bush.....W 8
Feb. 3—Johnny Hazel, Paddington.....W 8
Feb. 14—Hyman Williams, Shepherds Bush.....W 8
Mar. 1—Johnny Smith, Glasgow.....L 8
July 12—Bob Foster, Selhurst Park.....W 8
Aug. 26—Tommy Shaw, Plymouth.....L 8
Oct. 6—Vernon Ball, Pontypridd.....KO 8
Oct. 26—Johnny Flannigan, Glasgow.....L 8

1950

Jan. 16—Des Garrod, Shepherds Bush...W 10
Mar. 7—George Daly, Empress Hall.....W 10
Apr. 3—Al Wilburn, Leyton.....W 8
May 3—George Thresher, Watford.....KO 7
Aug. 15—Jimmy Findlay, Mile End.....KO 5
Dec. 5—Tommy McGovern, Earl's Court..L 12

1951

Feb. 16—Freddie Smith, Hoxton.....W 8
Mar. 6—Pa Kelly, Earls Court.....KO 6
Apr. 3—Bert Middleton, Earls Court...W 8
May 15—Vince Marshall, Earls Court...W 8
June 27—Cliff Anderson, Wandsworth...W 10
Aug. 28—Laurie Buxton, Wandsworth..KO 8
Oct. 8—Maurice Mancini, Shep. Bush..W 8
Dec. 10—Duilio Loi, Earls Court.....L 10

SERGE BARTHELEMY

Guadeloupean Middleweight
Born, Point-a-Pitre, Guadeloupe, Windward Islands, February 19, 1925.

1947

Sept. 11—Amar Malek, Paris.....W 6
Sept. 26—Jean Galateo, Le Mans.....KO 7
Oct. 12—Robert Kremer, Paris.....KO 6

Oct. 30—Gaston Chambraud, Paris------W 8
Nov. 5—Attilo Faraone, Aarau----------W 8
Dec. 5—A. Torri, Lausanne----------WF 3

1948

Jan. 4—Maurice Cieutat, Paris--------KO 6
Jan. 11—Augusto Teti, Marseilles------KO 7
Jan. 25—Eugene Leclercq, Paris---------W 10
Feb. 4—Armand Amanini, Zurich------KO 6
Feb. 12—Gaston Chambraud, Lausanne--L 10
May 14—Georges Royer, Paris----------D 8
July 17—Mickey Laurent, Vichy---------L 10
Oct. 2—Gaston Chambraud, Marseilles-L 10
Oct. 8—Jo Vincenzi, Bale----------L 10
Oct. 20—Antonio Soldevilla, Barcelona--D 10
Nov. 1—Jan de Bruin, Rotterdam------KO 8
Nov. 20—Tiberio Mitri, Lugano----------L 10
Nov. 29—Luc van Dam, La Haye---------L 10
Dec. 18—Cyrille Delannoit, Charleroi----L 10

1949

Jan. 13—Gilbert Stock, Paris----------W 10
Jan. 29—Albert Heyen, La Louviere-----W 10
Feb. 17—Lucien Caboche, Paris---------L 10
Feb. 26—William Poli, Lugo----------L 10
Mar. 14—Gus Degouve, Lens----------KO 3
Apr. 1—Gilbert Stock, Bordeaux--------L 10
May 15—Ric. Battaglia, Rome----------KO 6
June 2—Gilbert Stock, Paris----------L 10
July 31—Jo Vincenzi, Douchy-les-Mines-L 10
Oct, 6—Kid Marcel, Paris ----------L 10
Nov. 21—Jan de Bruin, Rotterdam--------L 10

1950

Jan. 21—Richard Denis, Brussels-------KO 2
Feb. 2—Tiberio Mitri, Trieste----------L 10
Feb. 18—Georges Royer, Brussels--------L 6
Feb. 28—Harry Bos, Amsterdam---------KO 6
Mar. 21—Widmar Milandri, Forli---------L 10
Apr. 29—Widmar Milandri, Mantova------L 10
July 9—Peter Muller, Cologne----------L 10

1951

Apr. 1—Luc van Daele, Roubaix--------D 10

JOHNNY BARTON

Lancaster, England Light-heavyweight

Born March 31, 1924. Started boxing 1943.

1946

Feb. 1—Tommy Renner, Liverpool------L 6
Sept. 16—Jack Brown, Morecambe------KO 3
Sept. 30—Jack Harding, Morecambe ----L 8
Dec. 5—Billy Taylor, Morecambe-------D 8

1947

Feb. 3—Jim Tipper, Barrow ----------W 8
Mar. 3—Len Gidney, Barrow ----------KO 4
June 30—Jack Harding, Morecambe -----W 10
July 21—Ted Francis, Morecambe ----KO 5
Aug. 28—Doug Brock, Liverpool --------L 6

1948

Jan. 12—Tommy Renner, Preston--------L 8
Feb. 2—Denis Powell, Morecambe ----W 8
Feb. 16—Billy Hesmond, Preston -------KO 1
Feb. 26—Red O'Hara, Liverpool --------KO 6
Apr. 16—Frank Fallon, Preston --------KO 2
May 10—Tommy Paddock, Preston ----KO 6
May 31—Billy Hesmond, Blackburn----KO 4
July 1—Gerry McDermott, Liverpool --W 8
Aug. 19—Gerry McDermott, Liverpool --D 8
Sept. 9—Dennis Powell, Liverpool -----W 8
Sept. 17—Lloyd Barnett, Preston --------L 8
Oct. 12—Don Cockell, Leicester ---------W 8
Nov. 8—Paddy Slavin, London --------KO 2
Nov. 29—Don Cockell, Leicester----------L 8
Dec. 6—Lloyd Barnett, London----------L 6

1949

Jan. 3—Gene Fowler, Preston----------W 8
Jan. 31—Tony Lord, Leicester----------KO 5
Feb. 14—Tommy Caswell, Blackburn----LF 4
Sept. 19—Allan Cooke, Preston----------L 8

1950

Sept. 5—Gene Fowler, Newtown--------W 8
Oct. 10—Ernie Comley, Birmingham----W 8
Nov. 6—Gene Fowler, Preston ----------W 8

1951

Jan. 16—Derek Alexander, Willenhall---L 8
Mar. 19—Dave Williams, Leicester--------L 8
Apr. 16—Wally Diamond, Preston-------KO 3
May 7—Tony Lord, Preston----------KO 7
June 4—Reg Spring, Preston----------L 8
July 7—George Dawson, Shrewsbury-KO 2
Nov. 20—Roy Cattouse, Willenhall-------L 8

LES BASHAM

Wrexham, England, Featherweight

1951

Feb. 6—Frank Reynolds, Tarporley---KO 3
Mar. 6—Jackie Clayton, Tarporley-----W 4
Mar. 31—Charley Ellis, Oswestry-------KO 4
May 1—Billy Swift, Tarporley----------L 4
May 7—Billy Richardson, Preston-----W 6
June 27—Derek Clarke, Morecambe-----W 4
July 3—Tony Green, Morecambe------W 6
Aug. 1—Johnny Duckworth, Morecambe ----------W 4
Oct. 8—Benny Peters, Shrewsbury---KO 1

JACQUES BATAILLE

French Featherweight

Born, Amiens, September 20, 1929.

1950

Oct. 29—J. Tirlemont, Henin----------WF 4
Nov. 14—M. Servault, Amiens----------KO 4
Dec. 5—M. Fernandez, Amiens--------KO 6

1951

Jan. 26—A. Ponchet, Lens----------KO 5
Feb. 6—Gerhard Denis, Amiens--------W 8
July 5—A. Georgibus, Abbeville-------KO 3
Aug. 15—E. Anthim, Berck----------KO 4
Sept. 30—L. Domer, Lourches----------KO 8
Oct. 7—R. Brousse, Paris----------W 8
Oct. 27—J. Legendre, Lens----------KO 7
Nov. 11—R. Martin, Lille----------KO 5
Dec. 2—Marcel Auclair, Lille----------W 10
Dec. 11—J. Servais, Amiens----------KO 10
Dec. 30—Fernand Guillo, Bruay---------W 10

KEN BEBBINGTON

London (West Ham), England, Welterweight

1951

Mar. 16—Ken Tisor, Hoxton----------W 6
Mar. 22—Freddie Bird, West Ham------KO 3
May 22—Stan Perkins, Mile End-------KO 1
June 12—Ken Tisor, Mile End----------KO 5
Sept. 4—George Happe, Mile End------KO 1
Nov. 12—Peter Glen, Leyton----------L 6
Nov. 19—George Happe, N. S. C.---------D 6
Dec. 3—Morley Nightingale, Leyton----W 6

RON BEBBINGTON

London (West Ham), England Middleweight

Born, August 25, 1928

1948

Oct. 26—Tommy Shilton, West Ham---KO 2
Nov 8—Tony Byrne, West Ham--------KO 2
Nov. 23—Rod Deamer, West Ham-------KO 2
Dec. 14—Tom Smith, West Ham---------KO 1

1949

Jan. 4—Andy Oliver, West Ham-------KO 3
Jan. 25—Chris Adcock, West Ham------KO 3
Feb. 17—Billy Williams, Poplar---------KO 2
Mar. 15—Harry Smart, West Ham-------KO 1
Mar. 22—Les Allen, Albert Hall----------L 6
July 22—Tommy O'Connor, Dagenham-LF 4
Sept. 13—Ron Grogan, Wembley---------W 6
Oct. 4—Bob Cleaver, Colchester--------W 8
Oct. 31—Maurice White, Leicester-------D 8
Nov. 14—Mac Joachim, Oxford----------W 8
Nov. 22—Johnny Nuttall, West Ham---KO 5

1950

Jan. 10—Dick Langley, West Ham--KO by 4
Feb. 27—Roy Catouse, Leyton----------W 8
Mar. 9—Johnny Nuttall, West Ham------L 8
Mar. 27—Rod Deamer, Leyton----------L 8
Nov. 13—Bob Cleaver, Leyton ----------W 8
Nov. 27—Koffi Kiteman, Leyton ---------W 8

1951

Jan. 1—Eric McQuade, Leyton----KO by 5

JEAN BECHARD

French Welterweight

Born, Paris, September 28, 1924.

1947

Oct. 4—Roger Nicolo, Genevilliers-----D 6
Oct. 26—Mohamed Boudjelel, Paris-----D 6
Dec. 6—Jacques Billy, Suresnes--------W 10

1948

Jan. 22—Serge van Zandt, Paris--------W 6
Feb. 9—Michel Lapourielle, Paris------L 6

Feb. 21—Andre Vercoutter, Rosendael..L 10
Mar. 5—Henri Chappe, Boulogne..KO by 6
May 14—Adrien Mourguiart, Paris.....W 6
June 19—Francois le Parc, Gungamp.....L 10
July 14—Titi Clavel, Sarreguemines KO by 8
Nov. 4—Carlo Boccolini, Bale.....L 10

1949

Feb. 1—Teun Brommer, Antwerp.....L 6
Feb. 15—Willi Wimms, Antwerp.....W 6
Apr. 19—Louis Gaudin, Cherbourg.....L 10
Apr. 30—Henri Hecquard, LeMans.....L 10
May 6—Lucien Banon, Alencon.....KO 3
Oct. 3—Omar Kouidri, Setif.....L 10
Oct. 20—Charley Humez, Lens.....KO by 7
Dec. 4—Pierre Wussler, Sarreguemines..L 10

1950

Feb. 3—Henri Hecquard, Alencon.....L 10
Feb. 12—Stanislas Mierzwa, Laon.....W 10
Mar. 20—Teun Brommer, Rotterdam.....L 10
Apr. 8—Pierre Langlois, Evreux.....KO by 7
Sept. 28—Guy Toupe, Paris.....KO by 10
Oct. 19—Marcel Lips, Gand.....W 6
Nov. 2—Michel Hilderson, Gand.....L 6
Dec. 7—Ferruccio Rustichelli, La Chaux de Fonds .....L 10

1951

Feb. 16—Ludovico Berto, Geneva.....L 8
Nov. 18—Mohamed Khelfa, Paris.....KO by 6

WALLY BECKETT

Carshalton, England, Middleweight

1950

July 24—Ivor Mitchell, Weston.....W 6
Aug. 29—Dick Horwood, Wembley.....KO 3
Sept. 5—Jimmy Longton, Bristol.....KO 3
Oct. 9—Terry Fear Cheltenham.....KO 4
Oct. 30—Danny Hagen, Coventry .....KO 4
Nov. 6—Des Burns, Epsom .....KO 5
Nov. 27—Jimmy James, Walworth...KO by 6
Dec. 18—Billy Webber, Epsom.....KO 3

1951

Jan. 2—Billy Clarke, Walworth.....KO 2
Jan. 15—Ken Richardson, Weston.....W 8
Jan. 29—Billy Middleton, Walworth.....W 6
Feb. 12—Chris Adcock, Walworth.....KO 2
Feb. 20—Gene Szczap, Streatham.....KO 6
Mar. 21—Joe Baillie, Bath.....W 8
Apr. 5—Jimmy Davis, Marylebone.....L 8
May 7—Duggie Myers, Bath.....WF 4
May 29—Bert Sanders, Selhurst.....KO 5
June 25—Ron Cooper, Bristol.....KO 5
Aug. 28—Jimmy Davis, Wandsworth.....L 8
Oct. 9—Ron Crookes, Cheltenham.....L 8
Nov. 27—Ron Pudney, Streatham.....LF 5

OTELLO BELARDINELLI

Italian Flyweight Champion

Born, Rome, Jan. 13, 1920. (Early record incomplete.)

1945

Mar. 5—Amleto Falcinelli, Rome.....D 8
Mar. 16—Amleto Falcinelli, Rome.....D 8
Sept. 16—Amleto Falcinelli, Rome.....D 8

1947

Mar. 28—Nazzareno Gianelli, Verona.....W 10
June 22—Mustaphaoui, Marseilles.....LF 4

1949

Jan. 25—Guido Nardecchia, Terni.....W 12
(Italian flyweight title)
Mar. 9—Jean Sneyers, Brussels.....L 10
Aug. 19—Rinty Monaghan, Belfast.....L 10
Aug. 26—Joe Murphy, Paisley.....L 8

1950

Mar. 18—Romolo Re, Rome.....L 10
Apr. 8—Amleto Falcinelli, Perugia.....D 10
Apr. 24—Louis Sckena, Paris.....L 10
Aug. 12—Salvatore, Anzio .....W 10
Sept. 10—Nazzareno Gianelli, Vigevano...L 15
(Italian flyweight title)
Oct. 3—Jean Sneyers, Antwerp.....KO by 8
Nov. 27—Ennio Luigi Aroldi, Cremona.....L 8
Dec. 23—Amleto Falcinelli, Ancona.....D 8

1951

Jan. 31—Nazzareno Gianelli, Milan.....D 12
(Italian flyweight title)
Oct. 8—Florio Pancani, Carrara.....KO 6
Dec. 22—Nazzareno Gianelli, Ancona.....W 12
(Italian flyweight title)

FRANK BELL

Barnoldswick, England Heavyweight

1949

Aug. 22—George Nuttall, Preston.....WO 2
Sept. 13—Jack Longford, Wembley.....KO 2
Sept. 26—Peter McMann, Leeds.....W 6
Oct. 3—George Stern, Manchester.....KO 4
Nov. 7—Maxwell Ijeh, Blackburn .....KO 1
Nov. 15—George Nuttall, Manchester...KO 2

1950

Feb. 20—Frank Ronan, Leeds.....KO 3
Mar. 6—Matt Hardy, Blackburn.....W 8
June 6—Don Mogard, White City.....L 6
June 19—Terry O'Connor, Preston.....W 8
Sept. 25—George Stern, Leeds.....KO by 8

1951

Feb. 23—George Stern, Manchester.....KO 1
Mar. 21—Tommy Farr, Porth.....KO 2
Apr. 23—Robert Eugene, Manchester.....L 10
June 1—Emile Bentz, Manchester.....KO 2
June 21—Jeff Kloeck, Barnoldswick.....W 8
July 10—Eddie Vann, Earls Court.....KO 2
Oct. 12—Stephane Olek, Manchester.....W 10

KEVIN BELL

Australian Lightweight

1950

Apr. 24—Al Wright, Sydney .....W 4
June 6—Jack Williams, Sydney .....W 8
June 19—Merv Bennett, Sydney .....KO by 8
July 11—Peter Mills, Newcastle .....W 4
July 18—Alan Simons, Newcastle .....KO 4
July 24—Bobby Watson, Sydney .....W 8
July 29—Leo Brennan, Newcastle .....KO 3
Aug. 8—Charley Dunn, Sydney .....KO by 5
Aug. 26—Allan Burns, Newcastle .....KO 4
Sept. 15—Johnny Lucas, Newcastle .....KO 4
Sept. 30—Joe Dudley, Newcastle .....KO 5
Oct. 7—Don Donohue, Newcastle .....KO 4
Oct. 14—Mickey Anlezark, Newcastle .....L 12
Oct. 21—George Sands, Newscastle .....W 12
Dec. 19—Alex Stangaciu, Sydney.....KO by 5

1951

July 14—Billy Charles, Newcastle.....L 10
July 19—Len Pippen, Sydney.....L 8

RAMDANE BELLATRECHE

French-Algerian Bantamweight

1951

Sept. 15—Robert Meunier, Paris.....D 6
Sept. 28—Nicola Funari, Rome.....W 10
Sept. 30—Podevin, Paris.....KO 4
Oct. 13—Andre Jasse, Paris.....KO 5
Nov. 10—Donatien Millet, Paris.....W 10
Dec. 16—Umberto Molinaro, Paris.....W 10

VALERE BENEDETTO

French Welterweight

Born, Aix-en-Provence, November 26, 1926.

As an amateur engaged in 65 bouts. Won 54, drew 5, lost 6.

1948

Mar. 5—El Lorino, Valence.....KO 8
May 1—E. Giordano, Aix-en-Provence..KO 2
June 10—El Lorino, Aix-en-Provence...KO 5
June 15—Jules Banti, La Seyne.....KO 6
July 1—Rito Scandella, Toulon.....KO by 3
July 25—Adsasi, Miramas.....KO 7
Aug. 20—Charles Desserre, Toulon.....W 10
Oct. 2—Robert Astoin, Marseilles.....W 10
Nov. 20—R. Falcher, Aix-en-Provence..KO 5
Nov. 25—D. Mariotti, Marseilles.....KO 7
Dec. 5—Roberto Ruiz, Marseilles.....L 10
Dec. 28—R. Guglielmi, Toulon.....W 10

1949

Jan. 20—Auguste Caulet, Marseilles.....D 10
Feb. 17—George Clausener, Marseilles..KO 6
Mar. 3—Aldo Laghi, Marseilles.....KO 2
Mar. 27—Aime Lombard, Marseilles.....W 10
Apr. 4—Al Lege, Aix-en-Provence.....W 10
Apr. 24—Louis Thierry, Marseilles.....W 10
May 10—R. Guglielmi, Aix-en-Provence..W 10
June 12—Salvatore Sanna, Marseilles...KO 6
July 10—Ad Neubauer, Marseilles.....W 10
Sept. 19—Adolphe Neubauer, Paris .....W 10
Oct. 17—Pierre le Mentec, Paris .....W 10
Nov. 14—Omar le Noir, Paris .....L 10
Dec. 12—Bernard Hyvon, Paris .....L 10
Dec. 22—M. Cietat, Marseilles.....KO 6

1950

Feb. 23—Bruno Marostegan, Paris ------L 10
Mar. 9—Bernard Hyvon, Marseilles---KO 7
Mar. 21—Christian Christensen, Copenhagen ------L 8
Apr. 6—Gilbert Ussin, Marseilles------D 10
May 27—Andre Vercoutter, Marseilles--KO 7
Sept. 2—Pierre Langlois, Marseilles ---W 10

1951

Jan. 14—Omar le Noir, Marseilles------W 10
Jan. 21—Adrien Mourguiart, Marseilles-W 10
Feb. 7—Emile Delmine, Brussels-------W 10
Mar. 22—Titi Clavel, Marseilles----------L 10
Apr. 26—Kid Dussart, Brussels----------L 10
May 27—Titi Clavel, Marseilles----------L 10
Sept. 2—Bouadjemi Mokhfi, Aix-en-Provence ------W 10
Oct. 30—Gilbert Ussin, Aix-en-Provence ------W 10
Dec. 2—Roger Baour, Paris----------D 10

OLLE BENGTSSON

Swedish Middleweight

1948

Oct. 10—Eugene Leclercq, Gothenburg --W 6

1949

Feb. 4—Louis Scanelli, Gothenburg ----W 6
Apr. 4—Ben Robinson, Baltimore, Md..KO 2
Aug. 14—Albert Paintendre, Stockholm--W 6
Nov. 11—Don Mogard, Gothenburg ------W 6

1950

Feb. 24—Barry Reid, Gothenburg -----KO 3
Mar. 10—Ray Cattouse, Stockholm ------W 6
Sept. 22—Andre Schmidt, Gothenburg --W 6

1951

Mar. 9—Baby Day, Gothenburg--------W 8
Nov. 9—Henri Entringer, Gothenburg--W 8

BOBBY BENNETT

Australian Welterweight

1950

Jan. 16—Ken Taylor, Sydney----------W 6
Feb. 28—Keith Robertson, Leichhardt---W 6
Apr. 15—Billy Shaw, Leichhardt-------KO 6
Apr. 21—Brian Lynch, Sydney-----KO by 2
May 6—Joe Lancaster, Leichhardt----KO 5
Aug. 12—Snowy Phillis, Leichhardt----W 8
Aug. 26—Billy Murphy, Leichhardt----KO 5
Sept. 9—George Beck, Leichhardt------D 8
Sept. 23—Ted Carroll, Leichhardt------KO 4
Sept. 30—Gordon Bullock, Leichhardt---D 8
Nov. 11—Billy Charles, Newcastle-------L 8
Nov. 18—Ted Parsons, Leichhardt------KO 6
Nov. 25—Jimmy Boyle, Leichhardt-----KO 4
Dec. 9—Mickey Davis, Leichhardt------D 8
Dec. 23—Mickey Davis, Leichhardt----WF 4

1951

Jan. 13—George Beck, Leichhardt-----KO 6
Feb. 17—Billy Shaw, Leichhardt-------KO 4

ELLEY BENNETT

Australian Featherweight Champion

Born, Pialba, Queensland, April 3, 1924.

1946

Aug. —John Demsky, Brisbane---------L 6
Sept. 4—John Demsky, Brisbane--------D 8
Oct. 11—John Demsky, Brisbane--------W 10
Dec. 13—Al Mann, Brisbane ----------KO 10

1947

Jan. 4—Frank Kerling, Melbourne --KO 4
Jan. 11—Bernie Grant, Melbourne-------L 12
Feb. 28—Jim Boyle, Brisbane ---------KO 6
May 17—Len Young, Melbourne---------KO 7
June 13—Stumpy Butwell, Brisbane ---KO 10
July 11—Val Newman, Brisbane -------KO 10
Sept. 19—Ron Brain, Brisbane ---------KO 5
Oct. 24—George Kennedy, Brisbane ----------KO by 13
Dec. 16—Ray Coleman, Brisbane-------NC 8

1948

Feb. 21—Dave Robinson, Melbourne---KO 5
Apr. 3—Little Paras, Melbourne--------W 12
Apr. 24—Mickey Francis, Melbourne---KO 3
(Australian bantam title)
July 2—Little Paras, Brisbane---------KO 7
Nov. 6—Bernie Grant, Melbourne-------L 12
Dec. 10—Bernie Dunn, Brisbane-------KO 8

1949

Jan. 15—Emile Famechon, Melbourne--KO 11
Feb 4—Jean Jouas, Brisbane----------KO 7
Mar. 25—Emile Famechon, Brisbane----KO 4
May 23—Cecil Schoonmaker, Sydney--KO 6
Oct. 17—Harold Dade, Sydney----------L 12

1950

Feb. 27—Chai Sitphol, Sydney----------KO 4
May 19—Bob Scrivano, Brisbane--------KO 7
May 29—Vic Eisen, Sydney------------KO 7
June 30—Vic Eisen, Brisbane----------KO 6
July 21—Chai Sitphol, Melbourne------KO 9
Oct. 23—Ernesto Aguilar, Sydney ------L 12
Dec. 2—Mickey McDonald, Brisbane--KO 2

1951

Jan. 30—Jimmy Webster, Brisbane----KO 2
Apr. 9—Ray Coleman, Sydney--------KO 15
(Australian featherweight title)
May 14—Jimmy Carruthers, Sydney-----L 15
(Australian featherweight title)
July 9—Ray Coleman, Sydney----------L 12
Sept. 14—Bluey Wilkins, Melbourne------L 12
Oct. 15—Ray Coleman, Sydney--------KO 15
(Australian featherweight title)
Dec. 10—Luis Castillo, Sydney----------L 12

EMILE BENTZ

French Heavyweight

Born, Nanteere (Seine), July 15, 1925. As an amateur, engaged in 40 bouts; won 30, drew 4, lost 6.

1946

Oct. 28—Tadhe Morawa, Paris -------KO 1
Nov. 18—Stephen Antkowaik, Paris-----W 6
Dec. 8—Kouider Jury, Paris----------KO 1

1947

Jan. 8—Oscar Menozzi, Paris----------W 8
Mar. 27—Ank Winther, Copenhagen----KO 3
May 30—A. Coulbaly, Paris----------KO by 2
June 27—D. Juliani, Puteaux----------KO 8
July 18—Victor Buttin, Sens----------KO 7
Sept. 25—S. Smardz, Paris----------W 8
Oct. 31—S. Smardz, Puteau----------W 10
Nov. 16—Ben Abdalah, Paris----------W 10

1948

Mar. 8—Albert Yvel, Paris----------KO 8
(French light heavyweight title)
Apr. 24—Jim Graser, Luxembourg-------L 10
May 28—Momi Guisto, Geneva----------W 10
July 3—Albert Yvel, Algiers--------KO by 8
July 17—Lucien Corenthin, Vichy---KO by 1
(French light heavyweight title)
Sept. 19—Giorgio Milan, Luxembourg----L 6
Oct. 28—Jean Camus, Paris----------KO 1
Nov. 13—Jean Declercq, Luxembourg--KO 3
Dec. 3—Aage Christiansen, Copenhagen-L 10

1949

Jan. 21—Lucien Corenthin, Copenhagen-W 10
Feb. 18—Oira Purho, Copenhagen------KO 4
Mar. 5—Jean Dobiasch, Luxembourg----L 10
Mar. 18—Jim Graser, Copenhagen-------W 10
June 18—Albert Yvel, Algiers--------KO by 3
(French light heavyweight title)
Sept. 8—Tony Murri, Strasbourg------KO 5
Oct. 6—George Vartanian, Strasbourg--W 10
Dec. 15—Giorigo Milan, Paris ----------W 10

1950

Jan. 16—Paco Bueno, Paris----------W 8
Mar. 29—Piet Wilde, Brussels----------L 10
Apr. 20—Leonard Riva, Paris----------KO 2
July 15—Hans Neuhaus, Dusseldorf------L 10
Oct. 27—W. Kohlbrecher, Dus'eld'rf-KO by 1

1951

Mar. 20—Gino Buonvino, Lucca---------W 10
June 1—Frank Bell, Manchester---KO by 2

BILLY BILLINGTON

Golborne, England, Lightweight

1951

Mar. 28—Jack Thomas, Morecambe---- L 4
Apr. 12—Derek Skelding, Liverpool-----L 6
May 17—Billy Donnellan, Liverpool-----W 4
June 15—Peter Smith, Burnley----------L 6
June 28—Tommy Barnabas, Liverpool---L 4
July 3—Roy Hammersley, Morecambe-W 4
July 12—Tommy Barnabas, Liverpool---L 4
July 19—Peter Smith, Liverpool---------L 6
Aug. 8—Jackie Dyer, Morecambe-----WF 3

Aug. 22—Billy Needham, Morecambe....L 6
Sept. 27—Jeff Parsons, Liverpool.....D 4
Oct. 4—Tommy Barnabas, Liverpool....L 6
Oct. 9—Jackie Socks, Tarporley.....L 4
Nov. 12—Stan Mac, Carlisle.....W 6
Nov. 23—Jack Lewis, Blackpool.....W 6
Dec. 4—Emlyn Davies, Tarporley.....W 4
Dec. 14—Peter Walmsley, Blackpool.....W 6

ERIC BILLINGTON
Colborne, England, Welterweight

1948

Oct. 27—Len Ashworth, Morecambe.....W 6
Nov. 18—Len Ashworth, Preston.....W 4
Dec. 2—Joe Fairhurst, Liverpool.....KO 2
Dec. 21—Andy Bowen, Cleveleys.....KO 3

1949

Jan. 6—Mike Regan, Liverpool.....KO 2
Feb. 7—Johnny Sullivan, Preston.....W 4
Feb 24—Len Ashworth, Liverpool.....W 6
Feb. 28—Johnny Cross, Preston.....D 6
Mar. 12—Ray Brown, Bridlington.....W 8
Mar. 18—Eric Shaw, Blackpool.....KO 2
Apr. 12—Joe Simcock, Willenhall.....KO 3
Apr. 28—Johnny Dennis, Liverpool.....KO 3
May 17—Jack Nelson, Hanley.....KO 1
May 26—Joe Merryweather, Liverpool...W 6
June 16—Sam McKnight, Liverpool.....L 8
June 27—Vin Breakell, Preston.....L 6
July 6—Mias Johnson, Morecambe.....W 6
Aug. 10—Joe Murphy, Morecambe.....W 6
Aug. 18—Johnny Walsh, Liverpool.....W 6
Aug. 25—Roy Free, Liverpool.....KO 5
Oct. 3—Johnny Sullivan, Manchester.....KO by 4
Oct. 28—Arthur Massey, Blackpool.....W 6
Nov. 10—Ken Page, Preston.....KO 6
Dec. 2—Jackie Socks, Blackpool.....KO 7

1950

Jan. 11—Wally Burgoyne, Hereford.....D 6
Jan. 19—Dave Charles, Liverpool.....W 6
Feb. 9—Vin Breakell, Liverpool.....W 6
Feb. 13—Bernard Cottrell, Walworth.....L 6
Feb. 17—Israel Boyle, Liverpool.....L 6
Mar. 30—Roy Free, Liverpool.....KO 3
Apr. 27—George Bailey, Liverpool.....L 6
May 3—Jackie Socks, Hanley.....KO 3
May 22—Ginger Ward, Abergavenny.....W 8
May 31—Les Darnell, Sunderland.....D 8
June 22—Ronnie Doyle, Liverpool.....W 6
July 3—Johnny Carrington, Preston KO by 7
Aug. 23—Bobby Horne, Morecambe....KO 3
Sept. 4—Jimmy Muirhead, Newcastle....L 6
Sept. 13—Eric McDonald, Morecambe....W 8
Oct. 26—Tim McLeary, Liverpool ..KO by 1
Nov. 30—Eddie Phillips, Liverpool .....D 6

1951

Jan. 17—Don Stacey, Burnley.....W 8
Jan. 22—Bill Dickson, Middlesbrough..NC 7
Feb. 22—Al Thomas, Liverpool.....KO 2
Mar. 10—Joe McEntee, Belfast.....L 8
Apr. 28—Bunty Adamson, Belfast.....L 8
May 17—Len Ashworth, Liverpool.....W 8
June 28—Cal Johnson, Liverpool.....KO 3
July 12—Cal Johnson, Liverpool.....W 8
Aug. 8—Len Ashworth, Morecambe.....W 8
Oct. 1—Johnny Cross, Carlisle.....KO 5
Nov. 12—Harry Warner, Carlisle.....L 8
Nov. 28—Laurie Davies, Kendall.....W 8
Dec. 14—Harry Warner, Blackpool.....W 8

DANTE BINI
French Bantamweight

1949

Feb. 17—Marcel Mathieu, Paris .....D 6
July 2—Jean Senhadj, Grandvilliers....W 10
July 30—Mustaphaoui, Caen.....L 10

1950

Jan. 5—Hadi Tijani, Paris .....KO by 3
Feb. 9—Kid Andre, Paris .....D 8
Feb. 16—Tino Cardinale, Paris .....D 10
Mar. 3—Anker Schone, Copenhagen ....L 8
May 4—Andre Boizel, Paris .....D 8
May 9—Emile Chemama, Marseilles.....L 8
June 12—Jean Frias, Paris.....KO 5
Oct. 12—Roland Gibert, Paris .....W 10
Oct. 22—Tino Cardinale, Paris .....D 10
Dec. 17—Sam Conforti, Paris .....D 10

1951

Jan. 18—Mustaphaoui, Paris.....KO 8
Feb. 4—Sam Conforti, Paris.....W 10
Feb. 28—Gianni Zuddas, Milan.....D 10
Mar. 15—Gaetano Annaloro, Paris.....D 10
Mar. 16—Giovanni Capobianchi, Geneva W 10
Mar. 28—Gianni Zuddas, Milan.....L 10
Apr. 23—Vic Herman, Manchester.....L 10
Aug. 17—Ouvinen, Helsinki.....L 6
Oct. 4—Theo Medina, Paris.....W 10
Nov. 10—Jean Sneyers, Liege.....L 10
Dec. 17—Theo Medina, Paris.....W 10

JOHNNY BLACK
Preston, England, Flyweight
Born, April 23, 1928

1948

June 14—Gordon Burns, Blackburn.....KO 2
Sept. 27—Benny Rutter, Preston.....KO 2
Oct. 18—Frank Warburton, Blackburn..LF 5
Dec. 6—Johnny Noble, Preston.....KO 5

1949

Jan. 3—Dennis Reed, Preston.....L 6
Jan. 28—Wilf Atherton, Blackpool.....W 6
Apr. 11—Frank Clough, Preston.....W 6
June 22—Jackie Brown, Burnley.....L 6
July 11—Ted Kid Francis, Preston.....L 6
Sept. 19—Johnny Duckworth, Preston....W 6
Oct. 10—Ken Parkin, Walsall.....W 6
Oct. 17—Jimmy Pearce, Preston.....L 6
Nov. 4—Eddie Fitzsimmons, Blackpool..W 4
Dec. 12—Roy Thomas, Preston.....L 6

1950

Feb. 7—Joe Lancaster, Blackburn.....W 6
Feb. 9—Eddie Fitzsimmons, Liverpool..W 4
Mar. 13—Sid Charles, Preston.....W 4
Mar. 30—Sid Charles, Liverpool.....L 6
May 18—Eric Marsden, Liverpool.....L 6
July 31—Jimmy Roche, Preston.....W 6
Sept. 21—Terry McHale, Liverpool.....W 6
Oct. 31—Hugh Riley, Edinburgh .....L 6
Nov. 17—Harry Barnes, Blackpool .....KO 1
Nov. 27—Mickey King, Preston .....KO 4

1951

Jan. 1—Johnny Bartles, Preston.....KO 4
Jan. 12—Eddie Kay, Blackpool.....D 6
Feb. 15—Eddie Kay, Liverpool.....KO 5
Feb. 20—Bernard Marshall, Edinburgh..D 6
Mar. 19—Ogli Tettey, Preston.....W 8
June 18—Sid Charles, Preston.....W 8
Aug. 27—Jeff Oscroft, Preston.....D 10
Nov. 8—Eric Marsden, Liverpool.....L 8

JIMMY BLACKBURN
Walthamstow, England, Lightweight

1948

Feb. 9—Jack Allen, Leyton.....KO 3
Mar. 9—Nelson Roach, West Ham.....W 4

1949

Jan. 10—Freddie Smith, Leyton.....D 4
Jan. 25—Charley Kray, Epsom.....D 4
Feb. 1—Vic Price, West Ham.....KO 3
Mar. 1—Leslie Woods, West Ham.....W 4
Mar. 8—Freddie Smith, Epsom.....W 6
Mar. 31—Clive Campling, Norwich.....L 6
June 10—Bernard Cottrell, Dagenham....L 6
Sept. 12—Pat Crawford, Aylesbury.....KO 4
Nov. 14—Jack Heaton, Rushden.....L 6

1950

Jan. 17—Leyson Lewis, West Ham.....W 8
Mar. 13—Frankie Jackson, Leyton.....W 8
Apr. 17—George Williams, Leyton.....L 6
May 30—Joe Lucy, Streatham.....L 6
June 20—Pete Indaco, Mile End.....L 6

1951

Jan. 24—Harry McMurdie, Bath.....W 8
May 14—Johnny Fish, Harlow.....L 6
June 26—Johnny Fish, Wembley.....KO 2
July 9—Tony Brazil, Addlestone.....L 8
Oct. 2—Jimmy Holland, Guernsey....KO 3
Nov. 5—Allan Buxton, Watford.....L 8
Nov. 24—Paddy Dowdall, Belfast....KO by 2

NELSON BLACKBURN
Paisley, Scotland, Featherweight

1950

Sept. 13—Eddie Wright, Glasgow.....W 4
Sept. 21—Bobby Durnan, Dunoon.....KO 1
Oct. 4—Pat McGuire, Paisley.....KO 2

1951

Feb. 24—Owen Durkins, Glasgow------KO 1
Mar. 6—Jimmy Bird, Edinburgh------KO 3
Mar. 17—Paddy Burke, Glasgow-------KO 1
Mar. 20—Mick Day, Edinburgh---------KO 2
Mar. 28—Pat McCoy, Paisley----------W 6
Apr. 14—Spider Kelly, Glasgow---------L 6
June 15—Donald McQueen, Glasgow---LF 3

VINCE BLAKE

Australian Flyweight

1947

Sept. 22—Alf Webster, Sydney----------KO 4

1950

Oct. 12—Al Sully, Leichhardt---------KO 2
Oct. 19—Mickey Roberts, Leichhardt---W 10
Nov. 11—Mickey Roberts, Newcastle----L 12
Nov. 20—Ted Fitzgerald, Sydney--------W 8

1951

Mar. 27—Ted Fitzgerald, Sydney--------W 10
Oct. 6—Bruce Cole, Brisbane----------W 12

BOBBY BLAY

Australian Lightweight

1951

July 21—Billy Barron, Newcastle-------W 12
July 28—Teddy McCoy, Newcastle-------D 10
Sept. 15—Col Hodson, Newcastle-------KO 7
Sept. 29—Frank Maguire, Newcastle------L 8
Oct. 13—Eddie Barton, Newcastle------KO 3
Oct. 20—Les Silk, Newcastle----------KO 2

TOMMY BLEARS

Bolton, England, Featherweight

1949

May 6—Ernie Ryan, Liverpool---------KO 3
May 15—Tommy Higgins, Salford--------W 8
May 26—Jimmy O'Connell, Liverpool----L 6
July 25—Gene Caffrey, Preston---------L 8
Aug. 4—Ernie Ryan, Liverpool---------KO 3
Aug. 23—Peter Guichan, Dundee----KO by 2
Aug. 30—Harry Browne, Blackburn----KO 1
Sept. 13—Owen Johnson, Blackburn----KO 4
Oct. 3—Jackie Horseman, Preston----KO 1
Oct. 28—Charley Noble, Leyland-------KO 4
Nov. 10—Owen Johnson, Preston---------L 8
Nov. 18—Jackie Molloy, Blackpool------W 8
Nov. 30—Jackie Horseman, Oldham------W 8
Dec. 3—Tony Llanelly, Blackpool------W 8
Dec. 12—Con Bailey, Preston----------W 8

1950

Jan. 13—Charley Brown, Belfast------KO 4
Feb. 7—Jackie Turpin, Blackburn----KO 5
Feb. 17—Gene Caffrey, Blackpool--------L 10
Mar. 9—Jim Dwyer, Liverpool------KO by 3
Apr. 6—Gene Caffrey, Liverpool--------D 8
Apr. 12—Jackie Molloy, Morecambe----W 6
May 1—Joe King, Preston----------W 8
May 8—Gene Caffrey, York----------W 8
May 27—Jackie Molloy, Blackpool-------W 6
June 2—Bernard Fairbanks, Morecambe-D 8
July 5—Lionel Binney, Morecambe----KO 3
Aug. 30—Jackie Molloy, Fleetwood------W 8
Sept. 6—Benny Chocolate, Morecambe--L 8
Sept. 30—Eddie Magee, Belfast---------KO 1
Oct. 16—Tommy Higgins, Manchester---W 8
Nov. 17—Jimmy Healy, Manchester----KO 4
Dec. 9—Eddie Magee, Belfast----------D 8
Dec. 15—Joe King, Blackpool----------L 8

1951

Nov. 2—Hugh Mackie, Blackpool-------W 8
Nov. 26—Charley Simpkins, Preston-----W 8

ROLLIE BLYCE

Trinidad, B.W.I., Featherweight

Record in Great Britain.

1951

July 9—Johnny Molliy, W. Hartlepool--L 8
Aug. 2—Gus Foran, Liverpool---------LF 4
Sept. 20—Tommy Bailey, Liverpool-----W 10
Oct. 4—Bernard Pugh, Liverpool--KO by 9

CHARLES BOHBOT

Moroccan Flyweight

Born, Casablanca, August 20, 1947.

1947

Nov. 4—A. Hamida, Casablanca --------W 6

1948

Feb. 5—A. Hamida, Casablanca --------W 6
Apr. 12—Andre Covex, Paris ----------W 6
Aug. 14—G. Mastrangelo, Casablanca ---D 10
Oct. 9—E. Ferraro, Casablanca -------KO 2
Nov. 6—G. Mastrangelo, Casablanca ---W 10
Dec. 4—Andre Guibaud, Casablanca ---W 10

1949

Feb. 17—M. Taysse, Evreau ----------W 10
Mar. 6—Honore Pratesi, Marseilles -----L 10
Mar. 27—Carlo Ferrante, Marseilles -----W 10
Apr. 9—Charles Leclerq, Casablanca ---W 10
May 7—Ben Kalem, Casablanca --------W 10
July 2—Tino Cardinale, Rabat --------W 10
Oct. 16—Honore Pratesi, Casablanca-----L 10
Dec. 11—Tino Cardinale, Algiers --------L 10

1950

Jan. 7—Ascensio, Algiers ----------W 10
May 10—Joe Cairney, Glasgow----------L 8
June 24—Nazareno Gianelli, Casablanca-W 10
Oct. 1—Ben Maati, Casablanca --------W 10
Nov. 4—Nazareno Gianelli, Casablanca--D 10
Nov. 11—Ben Kallem, Casablanca -------W 10

1951

Feb. 28—Al Brek, Kabat----------W 10
Mar. 10—Jacques Louni, Algiers-------W 10
Apr. 7—Ben Maati, Casablanca--------W 8
May 7—Teddy Gardner,
W. Hartlepool ----------KO by 8
July 1—Jacques Louni, Casablanca----W 10
July 7—Louis Skena, Casablanca-------D 15
(French flyweight title)
July 15—Sedraoui, Casablanca----------D 10
Oct. 6—Tayeb, Casablanca ----------WF 8
Nov. 4—Mastrangelo, Casablanca ------LF 3

BOBBY BOLAND

Dundee, Scotland, Bantamweight

Born, April 1, 1929.

1946

Mar. 22—Stan Young, Blackpool -------KO 3
June 20—Eddie Carson, Aberdeen--------W 10
Sept. 3—Bobby McDonald, Aberdeen--KO 7
Sept. 12—Neil McIntyre, Dundee--------KO 2
Oct. 23—Skeets Gallagher, Dundee-----KO 3
Nov. 28—Harry McCoy, Liverpool------KO 3
Dec. 12—Mickey Jones, Liverpool------KO 3
Dec. 26—Jackie McKenzie, Dundee-----KO 1

1947

Jan. 9—Jimmy Thompson, Liverpool-KO 1
Jan. 30—Les Johnson, Liverpool-------W 6
Feb. 26—Joe Josephs, Glasgow---------KO 2
Mar. 6—Alf Hughes, Liverpool---------W 6
May 1—Tom Cummings, Liverpool----KO 4
June 9—Freddie Hicks, Wembley------D 6

1948

Feb. 5—Freddie Hicks, Liverpool------W 8
Feb. 13—Benny Lacey, Falkirk----------W 6
Mar. 24—Owen Johnson, Dundee---------W 8
Apr. 21—Owen Johnson, Glasgow------KO 5
May 14—Tommy Forrest, Aberdeen----WF 4
June 2—Pinchie Thompson, Dundee---KO 4
Aug. 11—Pinchie Thompson, Glasgow WF 6
Aug. 25—Johnny Kent, Dundee---------KO 6
Sept. 20—Jimmy Brown, Perth---------KO 3
Oct. 28—Al Lloyd, Dundee-----------KO 3

1949

Jan. 3—Lucien Filieuxe, Dundee-------W 8
Feb. 23—Black Bond, Dundee----------D 8
Apr. 14—Ronnie Bissell, Liverpool--KO by 1
June 2—Tommy Proffitt, Liverpool----LF 3
June 23—Ronnie Bissell, Dundee---------W 8
Aug. 23—Tommy Proffitt, Dundee------KO 5
Oct. 6—Stan Rowan, Liverpool--------KO 6
Oct. 14—Jules Robaeys, Edinburgh----WF 1
Oct. 26—Max Brady, Blackpool--------KO 4
Nov. 2—Eddie McCormick, Dundee------W 8
Nov. 17—Gus Foran, Liverpool---------WF 4
Dec. 21—Luis Romero, Barcelona--------L 10

1950

Jan. 2—Norman Tennant, Dundee------W 10
Feb. 2—Amleto Falcinelli, Liverpool----W 10
Feb. 15—Roy Ball, Dundee-----------KO 3
Feb. 21—Fernando Gagnon, Streatham--W 10
Mar. 8—Maurice Sandeyron, Glasgow---L 8
Apr. 20—Alvaro Nuvaloni, Liverpool---WF 5
June 30—Black Pico, Manchester---------L 10
Sept. 4—Tommy Proffitt, Newcastle----LF 5
Oct. 10—Danny O'Sullivan, London------W 10

Nov. 21—Gaetano Annaloro, London..KO by 3
Dec. 27—Theo Medina, Paisley.....W 8

1951

Apr. 3—Ron Johnson, London.....W 8
May 9—Gaetano Annaloro, Glasgow....W 10
May 21—Maurice Sandeyron, Paris ....LF 4
June 27—Peter Keenan, Glasgow...KO by 12
(British bantam title)
Sept. 1—Vic Toweel, Jo'burg.....KO by 1

JACKIE (JOCK) BONAS

Edinburgh, Scotland, Featherweight

Born, Hickleton Main, England, January, 1926. Started boxing 1943.

1945

Jan. 12—Tom Smith, Liverpool.....L 8
Feb. 15—Moe Walker, Liverpool.....W 8
Mar. 8—Freddie Cotton, Liverpool..KO by 3
Mar. 29—Paddy O'Leary, Liverpool.....W 8
Apr. 12—Johnny Rawlings, Liverpool....L 8
May 3—Jackie McGouran, Blackpool...L 8
Nov. 13—Peter Fallon, Liverpool.....W 8
Dec. 20—Billy Kenrick, Liverpool.....L 8

1946

July 19—Johnny McMahon, Mexborough KO 5
Aug. 16—Billy Crapper, Mexborough ....D 8

1947

Sept. 4—Benny Richards, London.....W 8
Sept. 8—Selwyn Evans, London.....L 4
Dec. 10—Ron Kitchen, Tunbridge Wells..W 6
Dec. 15—Des Garrard, Kentish Town....W 6
Dec. 22—Len Davies, Kentish Town.....W 8

1948

Mar. 9—Black Bond, Islington.....W 8
Apr. 8—Dave Sharkey, Poplar.....W 8
July 12—Jackie Turpin, Aylesbury.....D 8
July 30—Kid Tanner, Bognor Regis.....W 8
Aug. 27—Black Bond, Bognor Regis.....L 8
Oct. 4—Stan Gossip, Bedford.....W 8
Nov. 11—Jackie Lucraft, Islington.....L 8
Nov. 29—Ben Duffy, Derby .....W 8
Dec. 21—Morty Kelleher, West Ham...KO 2
Dec. 30—Bert Jordan, Islington.....W 8

1949

Jan. 3—Black Bond, Derby.....W 8
Jan 25—Gene Caffrey, West Ham..KO by 6
Feb. 22—Cliff Anderson, West Ham..KO by 4
Mar. 15—Kid Tanner, Edinburgh.....W 8
Oct. 11—Ray Fitton, Edinburgh.....D 8
Oct. 18—Mickey Forrester, West Ham....L 8
Nov. 1—Danny Nagle, Edinburgh.....KO 6
Nov. 8—Al Young, West Ham.....W 8
Dec. 6—Jimmy Murray, Edinburgh.....L 8
Dec. 13—Peter Guichan, Edinburgh.....W 8

1950

Jan. 19—Teddy Peckham, Leith .....KO 8
Feb. 3—Black Bond, Blackpool .....W 10
Feb. 9—Jim Dwyer, Leith .....W 8
Feb. 16—Bernard Pugh, Liverpool .....W 10
Mar. 2—Dave Lloyd, Leith .....W 8
Mar. 20—Chris Kelly, Leeds .....W 8
May 8—Johnny Williams, Carlisle ....KO 1
May 31—George Stewart, Glasgow..KO by 2
June 19—Aaron Joshua, W. Hartlepool...L 8
Aug. 23—Dai Davies, Coatbridge .....W 8
Sept. 13—Peter Guichan, Glasgow.....W 8
Sept. 16—Denny Dennis, Belfast .....W 8
Oct. 3—Chris Kelly, Edinburgh.....W 8
Oct. 23—Zeke Brown, Carlisle .....W 8
Nov. 17—Dai Davies, Blackpool.....KO by 10
Nov. 27—Frank Johnson, Bedford...KO by 7

1951

Mar. 20—Hugh Mackie, Edinburgh.....W 8
Apr. 16—Tommy Proffitt, Newcastle....W 8
May 5—Eddie Magee, Glasgow.....L 8
Dec. 1—Billy Kelly, Belfast.....L 8

BLACK BOND

Jamaica, B.W.I., Featherweight
Record in Great Britain

1948

Jan. 22—Len Davies, Paddington .....W 8
Feb. 12—Stan Rowan, Liverpool .....L 10
Feb. 27—Tommy Burns, Blackpool .....L 10
Mar. 9—Jock Bonas, Islington .....L 8
Mar. 11—Bert Jackson, Liverpool .....L 10
Apr. 12—Jackie Lucraft, Leyton .....L 8
Apr. 29—Ronnie Taylor, Liverpool .....W 10
June 24—Stan Gossip, Liverpool .....L 8
July 7—Stan Gossip, Birkenhead .....L 8
Aug. 4—Terry Riley, Birkenhead .....L 8
Aug. 16—Jim Kenny, Falkirk .....L 8
Aug. 27—Jock Bonas, Bognor .....W 8
Nov. 11—Bernard Pugh, Liverpool .....D 8
Dec. 2—Bernard Pugh, Liverpool.....L 8
Dec. 10—Eddie Dumazel, Isle of Man....L 8

1949

Jan. 3—Jock Bonas, Derby.....L 8
Jan. 14—Ronnie Taylor, Bolton.....W 8
Jan. 24—Eddie Larty, Colwyn Bay.....W 6
Feb. 7—Kid Tanner, Walsall.....NC 4
Feb. 15—Jimmy Healey, Hyde.....W 8
Feb. 23—Bobby Boland, Dundee.....D 8
Mar. 9—Eddie Dumazel, Morecambe....L 8
Mar. 14—Ron Gladwell, Leeds.....LF 4
Mar. 22—Jimmy Stewart, Edinburgh...KO 6
Apr. 11—Bernard Pugh, Sheffield.....L 8
June 9—Bernard Pugh, Liverpool.....L 8
June 10—Morty Kelleher, Dagenham.....L 8
June 23—Peter Guichan, Dundee.....L 8
June 25—Dave Watson, Belfast.....W 8
July 25—Teddy Peckham, Swindon.....L 8
July 28—Charley Neeson, Isle of Man....W 8
Oct. 18—Jim Dwyer, Edinburgh.....L 8
Oct. 24—Gene Caffrey, Walworth.....L 8
Oct. 25—George Stewart, Edinburgh.....D 8
Nov. 14—Danny Nagle, Rushden.....D 8
Nov. 25—Owen Johnson, Blackpool.....D 8
Dec. 22—Terry Riley, Liverpool .....LF 7
Dec. 28—Eddie Magee, Belfast .....KO 2

1950

Feb. 3—Jock Bonas, Blackpool .....L 10
Feb. 16—Tommy Bailey, Cambridge .....L 8
Mar. 7—Denny Dawson, Grimsby .....L 8
Mar. 23—Frank Kelly, Liverpool .....L 8
Sept. 6—George Stewart, Dundee.....L 8
Dec. 8—Johnny Rawlings, Hoxton.....L 8

1951

Jan. 29—Freddie King, Walworth.....L 6
Feb. 19—Charley Tucker, Walworth.....L 6
Mar. 27—Don McTaggart, Edinburgh.....L 6
Aug. 30—Stan Skinkiss, Liverpool.....L 8

FRANCIS BONNARDEL

French Featherweight Champion

Born, Bagnolet, July 24, 1928. As an amateur, engaged in 54 bouts; won 43, drew 6, lost 5.

1947

Sept. 25—Fern. Diguet, Paris .....W 4
Oct. 5—Boukoufin, Paris .....W 4
Mar. 23—Maurice Rousie, Paris .....KO 1
Nov. 21—Guy Josseau, LeMans .....W 10
Dec. 7—Larabi, Paris .....W 8
Dec. 21—Nic Bucur, Paris .....W 8

1948

Jan. 18—Roland Flamant, Paris .....W 10
Feb. 15—Rene Masia, Paris .....W 10
Mar. 8—N. Gianelli, Paris .....D 10
Mar. 25—Jean Jouas, Paris .....L 10
Oct. 12—E. Anthime, Lens .....D 10
Oct. 21—Guy Josseau, Paris .....D 10
Nov. 20—Pierre Fouilloux, Paris .....D 8

1949

Jan. 2—Gaetano Annalorp, Paris .....L 8
Jan. 22—Pierre Paul, Brussels .....L 6
Feb. 3—Jean Archambaud, Paris .....L 10
May 12—Jan Montero, Paris .....KO 7
Sept. 22—Mario Rossellini, Paris .....W 10
Oct. 21—Asger Warburg, Copenhagen...L 10
Dec. 6—Georges Mousse, Amiens.....W 15
(French featherweight title)

1950

Jan. 24—Jean Machterlinck, Lens .....KO 4
Feb. 5—Allan Tanner, Paris .....W 10
Mar. 10—Mohammed Bellatreche, Lens..W 10
Apr. 4—Danny O'Sullivan, London .....L 8
Apr. 16—Jean Archambaud, Dijon .....W 15
(French featherweight title)
June 24—Luis de Santiago, Madrid .....D 10
Oct. 1—Marcel Lesage, Paris.....KO 13
(French featherweight title)
Oct. 17—Alvaro Cerasini, Milan....KO by 3
Dec. 7—Dante Venturi, Paris .....W 10
Dec. 13—Jean Archambaud, Paris .....KO 13
(French featherweight title)

1951

Jan. 26—Jean Machterlinck, Lens.....W 10
Feb. 10—Jules Chartier, Montlucon.....W 15
(French featherweight title)
Feb. 17—Ramdane Bellatreche, Algiers..W 10

Apr. 3—Bernard Dodin, Amiens.....W 15
(French featherweight title)
Apr. 27—Umberto Molinarb, Geneva....W 10
June 9—Roger Bruneau, Paris.....D 15
(French featherweight title)
July 21—Tony Say, LaBaule.....D 15
(French featherweight title)
Oct. 14—Ray Famechon, Lille.....L 10
Nov. 19—Auguste Caulet, Paris.....L 10

JOHNNY BORRILL

Hull, England, Lightweight

1947

Mar. 13—Dan Thorley, Hull .....W 6
July 2—Bas Shaw, Bridlington .....W 6
Aug. 9—Charley Gibson, Mansfield ...KO 4
Sept. 16—Alf Phillips, Spalding .....KO 3
Nov. 14—Jack Morgan, Bridlington ....KO 8

1948

Feb. 26—Johnny Carrington, Scunthorpe D 6
May 31—Warren Kendall, Neath.....KO by 1
June 11—Johnny Fitzpatrick, Goole.....W 8
July 5—Billy Crane, Normanton.....KO 5
Sept. 14—Arthur Wright, Spalding.....L 6
Sept. 20—Jeff Tite, Northampton.....L 8
Sept. 27—George Frost, Normanton.....W 8
Oct. 1—George Frost, Goole.....KO by 7
Oct. 11—Fred Lawrence, Peterboro....KO 5
Nov. 8—Arthur Wright, Rushden.....L 8
Nov. 15—Wilf Bone, Middlesbrough.KO by 3
Dec. 2—Harry Thorley, Sheffield...KO by 2

1949

Feb. 11—Tony McTigue, Blackpool..KO by 5
Apr. 11—Billy Todd, Leeds.....KO 5
Oct. 25—Joe Myers, Hull.....W 8
Nov. 15—Ken Morris, Hull.....W 8
Dec. 15—Dick Levers, Doncaster .....W 8

1950

Jan. 30—Johnny Fitzpatrick, Weston..WF 7
Mar. 7—Billy Crane, Walsall .....KO by 5
Oct. 16—Roy Davies, Derby .....D 6
Oct. 30—George Weston, Coventry .....L 6

1951

Jan. 8—Jackie Wakelam, Rushden....KO 3

HARRY BOS

Dutch Middleweight
(early record incomplete)

1946

Oct. 28—Job Roos, Rotterdam.....KO by 1

1947

Mar. 24—Job Roos, Rotterdam .....D 8
May 31—Jan de Bruin, Amsterdam.....L 8
June 10—Jan de Bruin, Amsterdam..KO by 7
Nov. 9—Francisco Peiro, Amsterdam....D 8

1948

Mar. 15—Giel de Roode, Rotterdam.....L 10
May 15—Job Roos, Amsterdam .....KO by 5
July 15—Bep van Klaveren,
Amsterdam .....KO by 5

1949

June 30—Pat Patrick, Germiston....KO by 4
Aug. 6—Pat Patrick, Johannesburg.....L 8

1950

Jan. 17—Job Roos, Amsterdam .....W 12
(Dutch welterweight title)
Feb. 23—Yrgo Piitulainen, Helsinki .....D 8
Feb. 28—Serge Barthelemy,
Amsterdam .....KO by 6
Mar. 20—Cliff Curvis, Carmarthen..KO by 4
Apr. 13—Claude Ritter, Amsterdam .....L 10
May 9—Gilbert Stock, Amsterdam ....KO 2
June 24—Cal Johnson, Rotterdam .....KO 4
Nov. 6—George Henry, Rotterdam..KO by 8
Nov. 20—Giel de Roode, The Hague.KO by 10
(Dutch welterweight title)

1951

Mar. 18—Horst Garz, Berlin.....D 8
Apr. 21—Carl Schmidt, Hamburg.....L 8
May 21—Giel de Roode, The Hague.KO by 10
(Dutch welterweight title)
Aug. 25—Andre de Keersgieter,
Ostend .....KO by 10
Oct. 9—Pierre Cochard, Amsterdam..KO 4
Nov. 6—Georges Clausener, The Hague.W 6
Dec. 11—Mel Brown, Antwerp.....KO by 3

AL BOURKE

Australian Middleweight
Born, Hobart, Tasmania, March 17, 1928.

1949

Oct. 28—Tom Scott, Melbourne.....W 8
Nov. 25—Max Spehr, Melbourne.....KO 5

1950

Feb. 24—Don Luff, Melbourne .....W 12
May 6—Jim Beale, Melbourne.....W 8
July 8—Bill Gleeson, Melbourne.....W 10
July 29—Bob Poole, Melbourne.....W 8
Aug. 11—Bob Poole, Melbourne.....KO 10
Sept. 8—Alfie Sands, Melbourne .....W 12
Sept. 29—Bob Poole, Melbourne .....W 12

1951

Feb. 16—Jackie Daniels, Melbourne....KO 11
Apr. 20—Len Dittmar, Melbourne.....KO 12
May 11—Ron Toohey, Melbourne.....L 12
June 29—Ron Toohey, Melbourne.....D 15
Oct. 12—Ron Toohey, Melbourne.....W 15

ISRAEL BOYLE

African Gold Coast Welterweight
Record in Great Britain.

1950

Jan. 12—Mickey Flannagan, Liverpool..L 6
Jan. 27—Harry Brangham, Blackpool
KO by 2
Feb. 10—Johnny Walsh, Blackpool ....KO 2
Feb. 17—Eric Billington, Blackpool .....W 6
Feb. 23—Harry Brangham, Liverpool....W 6
Mar. 8—Vin Breakell, Padiham .....W 6
Mar. 24—Billy Price, Ryhl .....KO 2
Apr. 6—Rex Bryan, Liverpool .....W 8
Apr. 22—Joe McEntee, Belfast .....W 8
Apr. 27—Roy Davies, Liverpool .....W 8
June 5—Johnny Cross, Preston .....D 8
June 26—Ginger Roberts, W. Hartlepool..W 8
July 10—Les Darnell, W. Hartlepool ...KO 4
Aug. 21—Tommy Jones, Carlisle .....KO 3
Aug. 30—Les Darnell, W. Hartlepool....W 8
Sept. 7—Les Rendle, Liverpool.....W 8
Oct. 7—Jim Doran, Belfast .....W 8
Oct. 16—Bill Rattray, Newcastle .....L 8
Oct. 28—Billy Shaw, Carlisle.....D 8
Nov. 3—Maurice Mancini, Blackpool..KO 10
Nov. 13—Johnny Downes, Preston .....W 8
Nov. 24—Danny McKay, Blackpool .....W 10
Dec. 4—Johnny Downes, Blackburn ....L 8

1951

Jan. 8—Ginger Roberts, Newcastle.....L 8
Feb. 1—Jimmy Molloy, Liverpool.....KO 3
Feb. 26—Jackie Braddock, Preston.....L 8
Aug. 9—Roy Baird, Brighton.....L 8
Sept. 6—Joe Baillie, Liverpool.....KO 7
Oct. 1—Ernie Vickers, Middlesbro'.....W 8
Oct. 22—Eric Davies, Birmingham.....W 8
Nov. 2—Al Wilburn, Blackpool.....KO 10
Nov. 15—Jimmy Molloy, Liverpool.....KO 7
Nov. 26—Bob Frost, Bedford.....KO 2
Dec. 3—Tommy Hinson, Derby.....W 8
Dec. 13—Frank Duffy, Liverpool.....L 8

JACK BRADDOCK

(John Williamson)
Manchester, England, Welterweight
Born, August 7, 1927.

1948

Nov. 8—Peter Wagner, Preston.....KO 1
Dec. 25—Bill Rattray, Glasgow.....D 8

1949

Jan. 1—Mickey Talbot, Belfast.....W 8
Jan. 10—Les Allen, Bedworth.....L 8
Jan. 15—Jackie Wilson, Belfast.....KO 6
Jan. 27—Harry Lazar, Poplar.....W 8
Feb. 7—Les Vaughan, Coventry.....KO 3
Feb. 14—George Casson, Newcastle.....W 8
Mar. 8—Les Allen, Bedworth.....L 8
Mar. 31—Bob Burniston, Coventry.....W 8
Apr. 11—Bob Frost, Newcastle.....W 8
May 2—Tommy Jones, Newcastle.....KO 1
May 9—Billy Exley, W. Hartlepool.....W 8
July 11—Jim Wellard, W. Hartlepool..KO 3
Aug. 15—Frank Duffy, W. Hartlepool..KO 6
Sept. 1—Tommy Armour, Belfast.....W 8
Oct. 11—Bos Murphy, Harringay.....W 8
Nov. 28—Bill Rattray, Newcastle.....KO 6

1950

Sept. 13—Alan Wilkins, W. Hartlepool...W 8
Sept. 26—Pat Patrick, London...KO 10
Oct. 16—Willie Whyte, Manchester...KO 3
Oct. 24—Titi Clavel, London...W 10
Nov. 16—Pierre Langlois, Manchester...L 10

1951

Jan. 23—Giel de Roode, London...LF 4
Feb. 26—Israel Boyle, Preston...W 8
Mar. 19—Bob Frost, Newcastle...L 10
Apr. 3—Billy Thompson, London...L 10
Oct. 23—Billy Ambrose, London...L 8
Nov. 13—Terry Ratcliffe, London...W 8
Dec. 11—Chris Christensen, London...LF 5

DAVE BRANDON

Langley Park, England, Welterweight

1950

May 1—Joe Geddes, W. Hartlepool...KO 4
May 8—Tom Casey, Sunderland...KO 1
June 10—Steve Slater, Ryhope...KO 2
July 1—Stewart Finch, Ryhope...L 6

1951

Jan. 22—Jack Thomas, Newcastle...W 6
May 21—George Frost, Newcastle...KO 3
June 19—Jimmy Muirhead, Newcastle...W 6
July 16—Dennis Collins, W. Hartlepool...W 6
Sept. 3—Charley Curry, Newcastle...L 6
Oct. 29—Bobby Burns, Middlesbrough...KO 3
Nov. 16—Reg Plummer, Darlington...KO 5
Dec. 10—Charley Curry, Newcastle...KO 1

TONY BRAZIL

Brighton, England, Lightweight

1947

Mar. 12—Harry McMurdie, Newbury...L 8
Mar. 31—Doug Sherlock, Cirencester...D 8
Apr. 2—Harry Curley, Hove...W 8
May 9—Harry McMurdie, Hove...D 8
June 6—Harry McMurdie, Hove...KO by 6
June 23—Jimmy Holland, Barnstaple...W 8
July 7—Tommy Davis, Reading...L 8
Sept. 1—Joe Rock, Hove...L 8
Sept. 8—Jackie Turpin, Coventry...LF 3
Oct. 11—Charley Wingrove, Isle of Wight...L 8
Oct. 13—Billy Cunningham, High Wycombe...L 6
Oct. 28—Roy Coles, Cheltenham...L 8

1948

Mar. 18—Dave Sharkey, Poplar...L 6
Apr. 12—Jimmy Smith, High Wycombe...KO by 6
July 13—Van Robinson, Portsmouth...KO by 6
Sept. 11—Freddie Innes, Basingstoke...W 6
Nov. 22—Fred Routley, Smethwick...W 4
Nov. 29—Freddie Innes, Weston...W 6
Dec. 16—Ted Berry, Islington...L 6

1949

—Johnny French, Bournemouth...D 8
Feb. 15—Ray Steward, Portsmouth...W 4
Feb. 28—Mike Tolan, Slough...W 6
Mar. 14—Teddy Larkman, Oxford...L 6
Mar. 21—Teddy Larkham, Exeter...W 8
Mar. 24—Eddie Larty, Bournemouth...W 6
May 9—Doug Sherlock, Oxford...W 6
May 23—Terry Gordon, Southampton...W 6
June 8—Jackie Self, Bournemouth...KO by 6
June 27—Johnny French, Slough...KO by 4
July 21—Ivor Simpson, Grimsby...L 6
Aug. 2—Teddy Larkham, Bournemouth...W 8
Aug. 6—Teddy Larkham, St. Austell...W 8
Sept. 16—Harry Legge, Bournemouth...D 8
Sept. 19—Freddie Innes, Weston...W 8
Oct. 6—Harry Legge, Bournemouth...L 8
Dec. 6—Billy Crane, Smethwick...L 8
Dec. 12—Mike Tolan, Grimsby...KO 5

1950

Jan. 11—Ron Kitchen, Islington...W 6
Jan. 16—Teddy Larkham, Oxford...D 6
Feb. 1—Chris Jenkins, Wolverhampton...L 8
Mar. 8—Harry Legge, Eastbourne...W 8
Mar. 20—Gordon Goodman, Bournemouth...L 8
Mar. 22—Bernard Cottrell, Islington...L 6
Mar. 27—Bernard Cottrell, Walworth...L 6
Apr. 4—Arthur Wright, Wisbech...L 8
May 8—Johnny French, Newbury...D 6
June 10—Russell Wilson, Norwich...W 6
July 29—Doug Sherlock, Aldershot...D 6
Oct. 30—Billy Russell, Weston...L 6
Nov. 27—Stan Parkes, Birmingham...W 8
Dec. 4—Billy Russell, Cheltenham...LF 5
Dec. 13—Johnny Mann, Birmingham...L 8

1951

Feb. 1—Johnny Hazel, Liverpool...L 8
Feb. 26—Ron Greb, Preston...KO by 7
May 15—Johnny Hudson, Brighton...W 8
June 18—Roy Coote, Weymouth...KO 5
July 9—Jimmy Blackburn, Addlestone...W 8
Aug. 9—Ronnie Gill, Brighton...L 8
Nov. 12—Johnny Mann, Rushden...D 8
Nov. 27—Allan Buxton, Streatham...L 6

DAN BREEN

Belfast, Ireland, Lightweight

1949

Dec. 17—Jim Mackin, Belfast...KO 1

1950

Aug. 26—John Moore, Belfast...KO 4

1951

Feb. 17—Ray Brown, Belfast...W 8
Mar. 24—Jim Hamilton, Belfast...W 8
Apr. 28—Billy Donnelly, Belfast...W 8
May 19—Des Lennon, Belfast...L 8
Oct. 20—Jim Hamilton, Belfast...W 8
Nov. 17—Joe King, Belfast...W 8

JOE BRENNAN

Doncaster, England, Featherweight

1950

Apr. 3—Jimmy Robinson, Bedford...W 4
July 11—Dickie Corbett, Mile End...W 6
July 24—Harry Simmons, Mile End...W 6
Aug. 15—Alf Clarke, Mile End...D 6
Aug. 29—Laurie McShane, Wembley...WF 3
Sept. 4—Cyril Brain, Blackburn...L 6
Sept. 18—Joe Collins, Bedford...W 6

1951

May 28—Ken Lawrence, Bristol...L 6

JIMMY BREWER

London (King's Cross), England, Bantamweight

1950

Mar. 22—Joe Parker, Islington...D 4
Apr. 5—Joe Parker, Kentish Town...W 4
May 3—Joe Parker, Watford...W 4
July 11—Joe Parker, Watford...W 6
July 18—Billy Litwin, Mile End...W 6
Nov. 10—Cliff Wilson, Hoxton...W 6
Nov. 20—Billy Litwin, Walworth...W 6
Dec. 18—Ivor Ross, Walworth...W 6

1951

Jan. 15—Cliff Wilson, Epsom...W 6
Jan. 22—Cliff Wilson, Walworth...W 6
Jan. 29—Teddy Prior, Walworth...W 6
Feb. 6—Cliff Wilson, Wembley...W 6
Feb. 23—Sid Hiom, Hoxton...L 6
Mar. 22—Les Daw, Leyton...W 6
Mar. 19—Paddy Hyland, Leyton...W 6
Apr. 23—Les Daw, Wimbledon...W 6
May 3—Billy Litwin, Wembley...KO 2
May 14—Cliff Giles, Harlow...W 6
July 30—Eric Payne, W. Hartlepool...W 6
Sept. 4—George Small, Watford...W 6
Oct. 2—Dick Perriam, Guernsey...D 6
Oct. 22—Ray Hillyard, Middlesbro'...L 6
Nov. 9—Harry Alley, Hoxton...D 6
Nov. 23—Harry Alley, Hoxton...W 6
Dec. 12—Joe Collins, Islington...LF 5

JACKIE BRIERS

Belfast, Ireland, Flyweight

1947

Aug. 2—Joe King, Belfast...KO by 3
Sept. 27—Jackie Foster, Belfast...W 8
Dec. 17—Chick Feery, Londonderry...KO 4

1948

Jan. 3—Andy McCulloch, Glasgow...KO 2
Jan. 31—Eddie Carson, Glasgow...KO by 5
May 15—Mick McLaughlin, Belfast...KO 2
May 20—Ritchie McCulloch, Glasgow...KO 4
June 12—Ritchie McCulloch, Glasgow...KO 1
July 24—Patsy Lavery, Larne...KO 1
Aug. 7—Ike Weir, Belfast...W 10

Sept. 28—Jim Warnock, Belfast ---------KO 4
Oct. 28—Joe Murphy, Liverpool ---------W 8
Nov. 11—Jimmy Gill, Liverpool---------KO 5
Nov. 26—Frank McCoy, Belfast---------KO 6

1949

Jan. 25—Louis Sckena, Belfast-------KO by 4
Apr. 20—Peter Keenan, Glasgow----KO by 6
Oct. 26—Joe Murphy, Glasgow-------KO by 1
Nov. 2—Norman Tennant, Dundee------D 10

1950

Apr. 10—Pat McCoy, Belfast ----------W 8

1951

Feb. 3—Vernon Sollas, Belfast---------KO 6
Feb. 24—Roy Thomas, Belfast----------W 8
Mar. 26—Jimmy Pearce, Belfast---------W 8
Apr. 14—Len Shaw, Belfast----------W 8
Oct. 16—Johnny Barclay, London------WF 4

NEVILLE BRITT

Australian Middleweight

1949

Nov. 25—Arn Wilson, Brisbane ---------KO 3

1950

Mar. 17—Vic Treverton, Brisbane -------W 8
Apr. 6—Bill Montgomery, Brisbane --KO 9
May 5—Vic Treverton, Brisbane -------W 12
Sept. 8—Jack Smith, Brisbane ---------L 12

1951

Jan. 12—Alfie Sands, Brisbane-------KO by 9
Apr. 6—Alfie Sands, Brisbane-----KO by 11
Oct. 29—Bill Laming, Sydney----------W 12
Nov. 16—Bruce Hardy, Wagga---------KO 3
Dec. 3—Carlo Marchini, Sydney--------W 12

JOHNNY BROADBENT

Finsbury Park, England, Welterweight

1949

Sept. 19—Jackie Self, High Wycombe----W 6
Oct. 6—Jackie Self, Bournemouth------W 8
Oct. 11—Harry Legge, Reading ----------D 6
Dec. 20—Joe Bartlett, Reading ---------KO 4

1950

Mar. 6—Jim Landridge, Chelterham ---W 6
May 8—Freddie Innes, Newbury -----KO 2
Aug. 17—Laurie Henry, Southsea -------L 6

1951

Jan. 26—Arthur Fricker, Hoxton--------W 6
Dec. 17—Johnny Fish, Leyton-------KO by 4

CHIC BROGAN

Glasgow, Scotland, Bantamweight

1950

Nov. 15—Benny Lacey, Paisley----------W 4
Dec. 13—Mickey King, Paisley----------W 4

1951

Jan. 10—Pat Marley, Belfast----------L 6
Jan. 20—Pat Dunlop, Glasgow----------LF 3
Feb. 6—Billy Skelly, Belfast----------LF 2
Mar. 10—Joe Lancaster, Glasgow-------KO 1
Mar. 17—Johnny Kenny, Glasgow------KO 6
Mar. 31—Johnny Kenny, Glasgow-------W 6
Sept. 13—Colin Clitheroe, Liverpool-----W 6

JIMMY BROGDEN

Manchester, England, Welterweight

1951

Mar. 8—Jackie Ryan, Liverpool-------KO 2
Mar. 26—Bunty Adamson, Belfast--------L 8
Apr. 16—Pat McKay, Newcastle---------W 4
May 14—Johnny Fitzpatrick, Carlisle--KO 4
June 4—Ron Price, Carlisle----------W 8
June 19—Roy Johnson, Newcastle--------W 6
Aug. 20—Rees Moore, Carlisle----------L 10
Sept. 19—Danny Malloy, Paisley----KO by 3
Oct. 8—Roy Johnson, Newcastle---KO by 1
Nov. 9—Chris Jenkins, Blackpool------W 8
Dec. 3—Noel Sinfield, Leeds----------KO 2

AL BROWN

British Guianan Lightweight

Record in British Isles:

1951

Mar. 21—Ron Bruzas, Porth----------D 6
Aug. 30—George Bailey, Liverpool-------W 8
Oct. 13—Gerry Smyth, Belfast----------W 8
Nov. 6—Tommy Jones, Neath---------KO 2
Nov. 16—Billy Shaw, Manchester---------W 8
Nov. 30—Billy Shaw, Blackpool----------W 10
Dec. 14—Pat Kelly, Blackpool----------KO 9

CHARLEY BROWN

Belfast, Ireland, Bantamweight. Started boxing in 1938.

1947

Jan. 4—Jim McCambley, Belfast--------W 6
Mar. 24—Al Bryson, Belfast----------W 6
Aug. 8—Jimmy Stewart, Hove----------W 8
Sept. 1—Kid Tanner, Hove----------W 8
Oct. 2—Stan Rowan, Liverpool --------L 10
Nov. 18—Johnny Boom, London----------W 8

1948

Mar. 1—Ronnie Draper, London --------L 8
Mar. 17—Kid Tanner, Belfast ----------L 8
Dec. 4—Joe Boy Collins, Belfast ------KO 2

1949

Mar. 12—Al Lloyd, Belfast----------KO 4
Mar. 19—Denny Dennis, Belfast----------D 8
Apr. 16—Jackie Horseman, Belfast-------L 8
May 4—Eddie Carson, Belfast----------L 8
Oct. 29—Jackie Horseman, Belfast ----W 8

1950

Jan. 13—Tommy Blears, Belfast ---KO by 4
Feb. 25—Peter Maguire, Belfast -------KO 8
Apr. 8—Mick Day, Belfast ----------WF 7
Nov. 4—Joe McLaughlin, Belfast------KO 6

1951

June 23—Joe Quinn, Belfast---------KO by 5

JACKIE BROWN

Belfast, Ireland, Middleweight

1948

Aug. 4—Larry Corner, Belfast ---------L 4
Aug. 18—Larry Corner, Belfast ---------W 4
Dec. 15—Tom Meli, Belfast ---------KO by 3

1949

Feb. 26—John Weir, Belfast ----------D 6
Mar. 9—John Weir, Belfast ----------W 6
Apr. 2—Victor Simpson, Belfast ------KO 1
May 7—Hugh Johnson, Belfast --------KO 1
Aug. 10—George Weston, Belfast----KO by 4
Oct. 12—John Magee, Belfast ---------KO 2
Oct. 22—John Weir, Belfast ----------KO 6
Nov. 23—George Weston, Belfast ------KO 6
Dec. 14—John Weir, Belfast ----------NC --
Dec. 24—Billy Dolan, Belfast ---------KO 3

1950

Mar. 11—Bob McMillan, Belfast --------KO 5
Apr. 8—Jim Doran, Belfast ----------KO 3
May 20—Billy Watts, Belfast ----------KO 6
June 5—Richard Armah, Preston --KO by 4
June 24—Ted Dexter, Belfast ----------W 8
Aug. 12—Jack Whitehouse, Belfast ------L 6
Sept. 9—Ray Browning, Belfast-------KO 3
Oct. 7—Jack Whitehouse, Belfast-----KO 3
Nov. 7—Jack Brown, Belfast----------KO 1
Dec. 2—Arthur Raybould, Belfast-----KO 4
Dec. 27—Jimmy Davis, Belfast---------L 8

1951

Feb. 24—Jimmy Longton, Belfast------KO 7
Mar. 26—Tom Johnston, Belfast----KO by 2
June 2—Terry Dolan, Belfast---------KO 5
Aug. 16—Billy Ellaway, Liverpool--KO by 2
Aug. 30—Billy Ellaway, Liverpool--KO by 3
Nov. 17—Jackie Wilson, Belfast---------W 8
Dec. 8—Bob Watson, Belfast----------KO 2

KEV BROWN

Australian Lightweight

1949

July 15—Bob Mulcahy, Melbourne ------W 10
July 27—Brian Charles, Melbourne -----W 10
Aug. 12—Freddie Fields, Melbourne -----L 8
Sept. 10—Les Hogan, Melbourne ---------L 10

1950

Feb. 17—Les Hogan, Melbourne ---------L 8
Mar. 17—Bobby Clarke, Melbourne ----KO 7
May 13—Al McEwan, Melbourne -------KO 10
June 3—Jack Willis, Melbourne ---------D 10
June 23—Frank Oakley, Melbourne ------D 12
Aug. 2—Karel Joris, Melbourne -------KO 7
Aug. 11—Johnny Kay, Melbourne--------L 12
Sept. 29—Len Arthur, Melbourne --------L 12
Oct. 13—George Barnes, Melbourne -----L 12

1951

May 26—Young Sweeney, Melbourne....L 12

LEN BROWN

Harrow, England, Heavyweight

1951

Jan. 2—Ron Raynor, Watford.....W 6
*Jan. 29—Ron Raynor, Watford.....W 3
*Jan. 29—Les Whiting, Watford.....W 3
*Jan. 29—Ray Edwards, Watford.....W 4
Mar. 13—Albert Darvill, Albert Hall....W 6
Mar. 19—Jonty Pilkington, Manchester KO 5
Apr. 2—Jack McVicar, Walworth..KO by 1
Apr. 17—Harry Painter, Watford.....W 6
Apr. 23—Alex Roman, Manchester.....W 6
June 1—Alex Roman, Manchester.....W 6
June 21—Frank Walshaw, Barnoldswick..L 6
Aug. 18—Frank Walshaw, Sheffield....KO 3
Oct. 9—Con Young, Watford.....D 6
Oct. 20—Hugh Ferns, Glasgow.....L 6
*All bouts same night; won novice tournament.

SANDY BROWN

Belfast, Ireland, Bantamweight

1951

June 23—Billy Smith, Belfast.....W 6
July 28—Bobby McKee, Belfast.....KO 1
Sept. 12—Jim Fisher, Belfast.....D 6
Sept. 22—Eddie McNally, Belfast....KO by 2
Oct. 27—Jim Fisher, Belfast.....KO 7
Nov. 3—Jackie Willis Belfast.....KO 7
Nov. 17—Eddie McNally Belfast.....W 8

ZEKE BROWN

Jamaica, B. W. I., Featherweight

Record in British Isles:

1949

Dec. 27—Harry Lucas, Edinburgh.....L 6

1950

Jan. 7—Hugh McLellan, Glasgow.....KO 1
Jan. 10—Owen Durkins, Edinburgh....KO 2
Jan. 31—Hal Crosbie, Edinburgh.....W 6
Feb. 14—Roy Ankara, Edinburgh.....L 6
Feb. 25—Jackie O'Brien, Glasgow.....W 6
Feb. 28—Don McTaggert, Edinburgh....LF 5
Mar. 11—Hal Crosbie, Glasgow.....L 6
Mar. 18—Billy Moore, Glasgow.....KO 4
Mar. 31—Harry Lucas, Edinburgh.....L 6
Apr. 20—Denny Dennis, Leith.....L 6
May 6—Pat McCoy, Glasgow.....L 6
June 21—Jackie Molloy, Morecambe.....W 8
July 6—Steve Walsh, Liverpool....KO by 2
July 21—Mickey Foyle, Dunoon.....D 6
July 31—George Brown, W. Hartlepool..L 6
Aug. 10—Bert Jackson, Fleetwood.....L 8
Aug. 22—Ron Cooper, London.....L 8
Aug. 30—Bert Jackson, Fleetwood..KO by 7
Sept. 13—Stan Salter, London.....L 8
Sept. 21—Johnny Flannigan, Dunoon....W 8
Sept. 27—Gene Caffrey, Cambridge.....L 8
Oct. 23—Jock Bonas, Carlisle.....L 8
Oct. 28—Eddie Magee, Belfast.....L 8
Nov. 6—Johnny Murray, E. Kirby.....LF 4
Nov. 27—Dai Davies, Neath.....L 10
Dec. 11—Dai Davies, Preston.....L 8
Dec. 30—Pat Kelly, Belfast.....KO by 3

1951

Feb. 21—Peter Guichan, Dundee.....KO 4
Apr. 2—Freddie King, Walworth.....KO 7
Apr. 16—Johnny Rawlings, Preston.....L 8
May 12—Jim McCann, Belfast.....KO 4
May 21—Teddy Peckham, Preston..KO by 4
June 21—Tony Llanelly, Barnoldswick.....KO by 4
Aug. 9—Ronnie Greb, Liverpool.....KO 3
Aug. 23—Billy Connolly, Liverpool.....KO 5
Oct. 8—Freddie King, London.....L 8
Nov. 5—Dai Davies Shrewsbury.....L 8
Nov. 23—Jim McCann, Blackpool.....KO 4
Dec. 10—Sammy McCarthy London..KO by 3

ROGER BRUNEAU

French Featherweight

Born, Paris, December 29, 1922. As an amateur, engaged in 27 bouts; won 24, drew 1, lost 2.

1946

Sept. 27—G. Perotin, Paris.....W 4
Nov. 23—Boukoufin, Paris.....W 6
Dec. 7—P. van Eckout, Paris.....KO 4
Dec. 14—H. Houdelet, Rheims.....W 8
Dec. 21—Jose Garcia, Paris.....W 8
Dec. 28—E. Anthime.....W 8

1947

Jan. 18—Ben Maati, Paris.....W 10
Feb. 3—G. Fontaine, Orleans.....W 10
Mar. 29—Rene Garcia, Paris.....W 10
Apr. 19—Gaston Hanriot, Paris.....L 10
May 31—M. Hombrouck, Paris.....W 10
July 1—Gaston Hanriot, Paris.....L 10
Sept. 6—V. Fredriksen, Copenhagen.....L 8
Oct. 28—Julien Degryse, Sens.....W 10
Nov. 6—Antonio Iturbe, Paris.....W 8
Nov. 11—Girard Denis, Paris.....W 8
Dec. 7—Alf Vivio, Paris.....LF 8

1948

Jan. 8—Myrtil, Paris.....W 10
Jan. 24—Gust Laurent, Brussels.....D 6
Feb. 12—Alex Sinnaeve, Gand.....L 10
Feb. 28—Pierre Paul, Brussels.....D 8
Apr. 21—Pierre Paul, Brussels.....W 10
July 31—Al Cerasini, Rome.....L 10
Sept. 30—Giard Denis, Paris.....W 10
Oct. 12—Julien Degryse, Lens.....KO by 2
Oct. 26—Jean Machterlinck, Charleroi....L 10
Dec. 16—Alex Sinnaeve, Gand.....L 10

1949

Jan. 7—R. Dodin, Le Mans.....L 10
Jan. 17—Elis Ask, Helsinki.....L 10
Feb. 3—Georges Mousse, Paris.....L 10
Mar. 31—Mario Rosselini, Paris.....KO 8
Apr. 14—Jean Archambaud, Paris.....KO 7
July 3—Georges Mousse, Laon.....L 15
(French featherweight title)
Sept. 2—Elis Ask, Helsinki.....L 10
Oct. 20—Aimable Rapicano, Paris.....W 10
Nov. 12—Partigeon, Paris.....KO 4
Nov. 28—Jean Machterlinck, Paris.....L 10

1950

Jan. 19—Georges Mousse, Paris.....D 10
Feb. 4—Boudjema Ramdane, Algiers...W 10
Feb. 19—Marcel Lesage, Chateau-Thierry.....L 10
Mar. 3—Danilo Pasotti, Lausanne.....D 10
Apr. 28—Ernesto Formenti, Milan.....L 10
May 26—Julien Degryse, Lens.....D 8
June 24—Luis Romero, Barcelona..KO by 1
Oct. 1—Marcel Galon, Paris.....L 10
Nov. 3—Bernard Dodin, LeMans.....W 10
Dec. 7—Tony Say, Paris.....W 10

1951

Jan. 4—Umberto Molinaro, Paris.....KO 7
Jan. 18—Marcel Auclair, Paris.....D 10
Feb. 10—Bernard Dodin, Laval.....D 10
Apr. 14—Jacques Chartier, Montlucon..W 10
June 9—Francis Bonnardel, Paris.....D 15
(French featherweight title)
Sept. 8—Asger Warburg, Copenhagen...D 8
Sept. 23—Antoine Say, Paris.....D 10
Oct. 7—Auguste Caulet, Paris.....L 10
Nov. 14—Ray Famechon, Toulouse..KO by 8

MIDGET BUCKLEY

Australian Lightweight

1947

Jan. 25—Bill Rowley, Melbourne.....W 4
Sept. 20—Tommy Farr, Melbourne.....W 6
Sept. 24—Jimmy Coombes, Melbourne...W 8
Oct. 4—Kev McLean, Melbourne.....W 8
Oct. 25—Max Broadbent, Melbourne....W 6
Dec. 13—Max Boardbent, Melbourne....W 10

1948

Apr. 3—Jack Rodgers, Melbourne..KO by 4

1949

(inactive)

1950

Mar. 10—Les Hogan, Melbourne.....W 10
Mar. 24—Jack McKay, Melbourne.....W 10
July 21—Les Hogan, Melbourne.....L 10

1951

Feb. 16—Tom Scott, Melbourne.....L 8
Mar. 2—Fred LaRose, Melbourne.....L 10
Mar. 9—Les Hogan Melbourne.....W 10
July 21—Les Tonkins, Melbourne.....KO 6
Aug. 24—Bill Lowe, Melbourne.....W 10
Sept. 11—Trevor King, Sydney.....L 12
Dec. 21—Bill Lowe Melbourne.....D 10

RON BRUZAS

Newport, Wales, Lightweight

1949

June 10—Stan Deacon, Trealaw ---------KO 4
Oct. 6—Bill Stacey, Pontypridd ------KO 3
Nov. 21—Johnny Carrington, Northampton ----------D 8
Nov. 28—Ken Millard, Haverfordwest--KO 3

1950

Feb. 6—Johnny Carrington, Neath -----D 8
Feb. 27—Gordon Greenaway, Abergavenny ----------KO 5
Mar. 8—Len Abrahams, Hereford ------W 6
Mar. 20—Dave Parker, Weston ----------W 6
May 22—Andy Blythe, Abergavenny---KO 2
July 1—Hugh Mackie, Brecon ----------W 8
Nov. 13—Willie Croke, Abergavenny-----D 8
Dec. 4—Reg Quinlan, Carmarthen--KO by 10
(Welsh lightweight title)

1951

Feb. 12—Emmett Kennl, Weston----KO by 4
Mar. 21—Al Browne, Porth ----------D 6
Oct. 4—George Bailey, Liverpool--KO by 4
Dec. 3—Selwyn Evans Cardiff----------W 10

TERRY BULLIVANT

London (Islington), England, Lightweight

Born, February 23, 1930

1949

Nov. 2—Roy Groome, Islington ---------W 4
Nov. 23—Stan Webber, Kentish Town---W 4
Dec. 8—Dave Proctor, Kentish Town---W 4
Dec. 14—Les Sorrell, Islington ---------KO 3

1950

Jan. 11—Dennis O'Donoghue, Islington--W 4
Feb. 8—Maurice White, Islington --------L 4
Mar. 1—Chris Gilligan, Kentish Town-KO 3
Mar. 22—Jack Brice, Islington ----------W 4
Apr. 5—Ray Pitts, Kentish Town ------W 4
May 3—Dennis O'Donoghue, Watford--W 4
Oct. 10—Roy Paine, Earls Court ---------D 6
Nov. 1—Tommy Trinder, Islington ----KO 5
Nov. 29—Peter James, Islington ---------D 6

1951

Jan. 10—Peter James, Islington---------D 6
Jan. 23—Doug Sherlock, Islington------W 6
Feb. 7—Peter James, Islington---------W 8
Feb. 21—Bobby Woods, Islington-------W 6
Apr. 11—Cyril Evans, Kentish Town---KO 2
Apr. 16—Danny Hurley, Walworth------L 6
May 1—George Parmenter, Mile End---L 6

BOB BURNISTON

Barry, Wales, Welterweight

1947

Aug. 16—Phil Freeman, Trethomas ---KO 7
Sept. 25—Johnny Fox, Liverpool ------KO 4
Oct. 10—Jack Phillips, Trealaw --------W 10
Nov. 14—Ginger Ward, Trealaw --------W 10
Dec. 12—Freddie Wilkes, Blackpool ----KO 6

1948

Jan. 1—Dave Edwards, Liverpool ----KO 7
Jan. 16—Cyril Gallie, Trealaw ----------L 10
Apr. 29—Alf Taylor, Liverpool --------KO 9
May 7—Les Vaughan, Trealaw --------W 10
June 14—Glen Pitman, Pontypool-------KO 5
July 5—Les Vaughan, Weston ----------W 8
July 29—Danny McKay, Liverpool ----KO 6
Sept. 16—Alf Taylor, Liverpool----------L 10
Nov. 29—Billy Exley, Newcastle---------L 10
Dec. 13—Jack Phillips, Abergavenny-- W 10

1949

Feb. 21—Jeff Tite, London----------KO by 4
Mar. 31—Jack Braddock, Coventry-------L 8
July 30—Gwyn Williams, Pontypridd----L 10
Sept. 12—Jimmy Smith, Swansea-------KO 5
Oct. 13—Jimmy Molloy, Liverpool----WF 4
Oct. 24—Ric Sanders, Birmingham-KO by 8

1950

Feb. 23—Wally Thom, Liverpool --------L 10
Mar. 20—Tommy Jones, Weston ----KO by 5
Apr. 3—Alan Wilkins, Neath ----------L 10

1951

Mar. 16—Teddy Lee, London----------KO 3
Apr. 9—George Roe, Coventry----------L 6
May 1—Billy Ambrose, London---------L 8
Dec. 3—Kit Pompey Northampton------L 8

TOMMY BURNS

(Geoffrey Murphy)

Australian Welterweight

Born, May 19, 1922, Mullumbiny, N. S. W.

1938

May 21—Sonny Close, Brisbane---------W 4
June 11—Chris Dowling, Brisbane------KO 2
July 9—Len Fogarty, Brisbane---------KO 1

1939

Jan. 20—Jack Conway, Brisbane-------KO 1
Feb. 3—Ron Baker, Brisbane----------W 4
Mar. 3—Sonny Close, Brisbane---------KO 1
Mar. 31—Bud Anderson, Brisbane-------W 4
May 19—Lisle Law, Brisbane----------D 6
June 23—Ron Baker, Brisbane----------KO 2

1940

(inactive)

1941

Jan. —Luke Brown Brisbane----------KO 5
Feb. —Bob Clapham, Brisbane--------KO 5
Apr. 18—Lisle Law, Brisbane--------KO by 10
June 13—Paddy Hooper, Brisbane------KO 3
July 18—Jim Locke, Brisbane----------KO 5
Aug. 22—Tommy Hunter, Brisbane------W 12
Dec. 12—Jimmy Dundee, Brisbane-----KO 6

1942

Mar. 20—Archie Rash, Brisbane---------KO 3
Apr. 24—Tommy Johns, Brisbane-------KO 9
June 19—Jimmy Day, Brisbane----------KO 9
Aug. 7—Billy de Belin, Brisbane-------KO 5
Aug. 28—Tommy Hunter, Brisbane-------D 12
Sept. 18—Billy Fadden, Brisbane--------KO 12
Nov. 6—Jimmy Dundee, Brisbane------KO 1
Dec. 11—Rush Milling, Brisbane---------W 12

1943

Feb. 19—Rush Milling, Brisbane---------KO 2
Aug. 27—Bobby Rivers, Brisbane-------KO 4
Sept. 18—Terry Reilly, Melbourne-------KO 7
Oct. 29—Tommy Hunter, Brisbane----KO 10

1944

July 14—Carl Dell, Brisbane----------KO 5
Aug. 18—Laurie Peterson, Brisbane----KO 1
Sept. 2—Ron Heron, Sydney----------KO 4
Sept. 16—Bill Hebbard, Sydney---------KO 8
Dec. 8—Vic Colteaux, Brisbane---------KO 4

1945

Oct. 13—Vic Coltaux, Melbourne-------W 12
Nov. 3—Jimmy Brunt, Sydney----------W 12
Dec. 28—Al Moran, Brisbane----------KO 4

1946

Feb. 2—Vic Patrick, Sydney--------KO by 9
(Australian welterweight title)
May 25—Clarrie Gordon, Sydney-------W 12
Aug. 31—Clarrie Gordon, Sydney-------KO 3
Oct. 11—Jackie Daniels, Brisbane------W 12

1947

Jan. 13—Ronnie James, Sydney---------LF 4
Feb. 3—Hockey Bennell, Sydney-------KO 4
(Australian welterweight title)
Mar. 3—O'Neill Bell, Sydney----------KO 11
Sept. 22—Eddie Marcus, Sydney----------W 15
(Australian welterweight title)

1948

Mar. 1—Benny Evans, Sydney---------WF 6
Mar. 22—Benny Evans, Sydney----------L 12
May 3—Bob Maloney, Sydney----------KO 3
Sept. 20—Mickey Tollis, Sydney---------D 12
Oct. 19—Mickey Tollis, Sydney----------W 15
(Australian welterweight title)

1949

July 10—Kev Delaney, Sydney----------L 15
(Australian welterweight title)

1950

Inactive

1951

Oct. 2—Mickey Tollis, Sydney---------KO 8
Nov. 12—Don Johnson, Sydney---------KO 5

TOMMY BURNS

Belfast, Ireland, Featherweight

1949

Mar. 30—Jim McAvoy, Belfast.....KO 3
May 11—Jim Riley, Belfast.....KO 4
May 18—Jim Martin, Belfast.....W 4
May 25—Billy Smith, Belfast.....W 4
June 1—Jackie Rooney, Belfast.....W 4
Aug. 3—Jim Martin, Belfast.....W 4
Aug. 24—Jim Martin, Belfast.....L 4
Aug. 31—Billy Smith, Belfast.....W 4
Sept. 7—Jim Townsley, Belfast.....W 6
Oct. 1—Jim Townsley, Befast.....KO by 2

1950

Jan. 11—John Stilges, Belfast.....KO 2
Jan. 18—Billy Smyth, Belfast.....W 6
Jan. 21—Jim Noble, Belfast.....KO 5
Feb. 11—Jim Martin, Belfast.....W 6
Mar. 15—Pat Dunlop, Belfast.....W 6
Mar. 25—Jack Robinson, Belfast.....KO by 5
May 13—Jim Martin, Belfast.....W 6
June 3—Billy Smyth, Belfast.....KO 2
Sept. 9—Jim Clarke, Belfast.....KO by 3
Nov. 18—Jim Martin, Belfast.....KO 6
Nov. 29—Billy Skelly, Belfast.....W 6
Dec. 13—Pat Maguire, Belfast.....W 6
Dec. 30—Eddie McNally, Belfast.....L 6

1951

Jan. 17—Pat Dunlop, Belfast.....L 6
May 5—Chic Brady, Glasgow.....KO by 1
Sept. 15—Alex McCready, Belfast.....W 6
Sept. 22—Jim Robinson, Belfast.....KO by 4

JOHNNY BUTTERWORTH

Rochdale, England, Featherweight

1951

Aug. 13—Don Scott, Preston.....KO 2
Aug. 23—Roy Thomas, Liverpool.....KO 1
Sept. 6—Tommy Mason, Liverpool.....W 6
Nov. 15—Con Bailey, Liverpool.....KO 3
Nov. 26—Mike Buckley Preston.....KO 2

STUMPY BUTWELL

(Noel Douglas)

Australian Flyweight Champion

Born, Brisbane, July 11, 1925.

1941

Knockout: Les McGuinnes, 2.

1942

Knockouts: Tiny Parker, 1; Dave Landers, 2; Bill Zarvass, 2. Won: Jackie Harrison, 4. Draw: Garney Allen, 6.

1943

Knockouts: Jackie Harrison, 1; Billy Williams, 2; Jackie Ryan, 11. Won: Jim Scully, 6; Garney Allen, 6; Herb Bligh, 6; Col Davis, 7; Mickey Lawrence, 3.

1944

Jan. 28—Al Thomas, Brisbane.....KO 2
Feb. 25—Art Samuels, Brisbane.....KO 5
Apr. 6—Teddy Lawler, Brisbane.....KO 7
Sept. 22—Frank Appo, Brisbane.....KO 6

1945

June 6—Laurie Grimstead, Brisbane.....W 12
Aug. 24—Bobby Powell, Brisbane.....KO 11
Oct. 18—Laurie Grimstead, Brisbane.....W 12
Nov. 16—Mickey Hill, Brisbane.....L 15
(Australian flyweight title)

1946

Jan. 18—Dickie O'Sullivan, Brisbane.....D 12
May 31—Mickey Hill, Brisbane.....D 12
July 26—Boy Andre, Brisbane.....W 12
Sept. 6—Boy Andre, Brisbane.....W 12

1947

Jan. 31—Val Newman, Brisbane.....L 15
Mar. 14—Jimmy Hogg, Brisbane.....L 12
June 13—Elley Bennett, Brisbane.....KO by 10
Oct. 16—Jimmy Hogg, Leichardt.....W 12
Nov. 14—Taffy Hancock, Brisbane.....KO by 3

1948-1949

(Inactive)

1950

Apr. 6—Des Joyce, Brisbane.....W 12
June 16—Billy Roberts, Brisbane.....KO 6
Aug. 18—Mickey Hill, Brisbane.....KO 4
(Australian flyweight title)

Dec. 4—Rod Cutter, Brisbane.....W 12

1951

Jan. 26—Baby Jacson, Melbourne.....W 12
Mar. 2—Jimmy Laffin, Brisbane.....KO by 11
(Australian flyweight title)

ALEX BUXTON

London (Watford), England, Middleweight

Born, May 10, 1925. Started boxing in 1943.

1946

Jan 26—Dave Sands, Sydney.....L 12
Mar. 16—Ritchie Sands, Sydney.....KO 1
May 25—Jack Johnson, Sydney.....KO by 8
Aug. 28—Alby Hollister, Watford.....KO 2
Sept. 20—George Dilks, Watford.....KO 3
Sept. 22—Colin Hoddy, Adelaide.....KO 4
Sept. 29—George Allen, Sydney.....L 12
Oct. 10—Alby Hollister, Watford.....W 8
Oct. 24—Young Milo, Adelaide.....W 12
Nov. 6—Len Harrison, Clapham.....W 8
Nov. 26—Johnny Houlton, London.....KO 4

1947

May 19—O'Neill Bell, Sydney.....L 12
June 17—Max Cameron, Sydney.....KO 12
July 3—Tommy Ward, Leichhardt.....W 12
Sept. 15—Bede Welsh, Sydney.....KO 11
Oct. 25—Ritchie Sands, Newcastle.....KO 10
Nov. 8—Ritchie Sands, Newcastle.....KO 3
Nov. 29—Dave Sands, Newcastle.....L 12
Dec. 3—Alabama Kid, Adelaide.....W 12
Dec. 17—Jack Johnson, Adelaide.....W 12

1948

Jan. 21—Alabama Kid, Adelaide.....W 12
Jan. 28—Ross Pippett, Adelaide.....L 12
Oct. 26—Bert Saunders, West Ham.....WF 4
Nov. 8—Ron Grogan, Kentish Town.....KO 5
Nov. 19—Lucien Krawczyk, Manchester.....W 10

1949

Jan. 4—Chris Adcock, Watford.....KO 5
Jan. 17—Jim Wellard, Leyton.....KO 4
Jan. 24—Jimmy Davis, Walworth.....W 8
Feb. 21—Des Jones, Walworth.....W 8
Feb. 28—Koffi Kiteman, Leyton.....W 8
Mar. 14—Ollie Williams, Leyton.....KO 5
Mar. 25—Billy Coloulias, Manchester.....KO 1
Apr. 25—Jackie Wilson, Watford.....KO 4
May 3—Vince Hawkins, Earl's Court.....L 10
May 30—George Dilkes, Earl's Court.....W 8
June 8—Reg Hoblyn, Watford.....KO 6
Oct. 27—Des Jones, Watford.....KO 4
Dec. 12—Tommy Boddell, Nottingham.....KO 1
Dec. 27—Norman Twigger, Bournemouth KO 1

1950

Jan. 17—Alby Hollister, Watford.....KO 3
Mar. 13—Gaston Chambraud, Streatham KO 3
Mar. 20—Ron Crogan, Walworth.....KO 5
May 23—Joe Rood, Earls Court.....KO 1
June 13—Jimmy Ingle, Watford.....KO 1
Aug. 3—Widmar Milandri, Milan.....KO 7
Sept. 5—George Casson, Watford.....KO 5
Oct. 10—Jimmy Davis, Earls Court.....KO 9
Oct. 24—George Angelo, Albert Hall.....W 10
Oct. 30—Allan Cooke, Nottingham.....KO 3

1951

Jan. 23—Kid Marcel, Albert Hall.....W 10
Feb. 12—Ron Pudney Coventry.....L 12
July 24—Bert Sanders, Selhurst.....W 8
Aug. 8—Ted Mason, Portsmouth.....KO 1
Aug. 21—Richard Armah, Mile End.....KO 5
Oct. 9—Henry Hall, Watford.....W 8
Oct. 29—Bert Sanders, Leyton.....W 8
Nov. 16—Joe Maseko, Manchester.....KO 2
Dec. 3—Jackie Marr Leyton.....KO 3
Dec. 17—Burl Charity, Nottingham.....KO 3

ALLAN BUXTON

London (Watford), England, Welterweight

1949

Aug. 30—Harry Harris, Watford.....KO 1
Sept. 27—Don Bailey, Watford.....KO 3
Oct. 27—Bobby Baines, Watford.....KO 3
Nov. 22—Ron Dennington, Watford.....W 6
Dec. 27—Len Dugard, Bournemouth.....KO 1

1950

Jan. 17—Peter Glen, Watford.....W 6
Mar. 14—Bernard Cottrell, Watford.....W 6
June 12—Bernard Cottrell, Selhurst.....W 6

Sept. 5—Joe Corcoran, Watford.....KO 4
Oct. 17—Algar Smith, Harringay ...KO by 4
Oct. 30—Dick Levers, Nottingham .....KO 3
Nov. 20—Johnny Carrington, Leyton ....L 8

1951

Feb. 12—Stan Parkes, Coventry....KO by 6
Oct. 2—Ricky McCulloch, Guernsey....L 8
Nov. 5—Jimmy Blackburn, Watford....W 8
Nov. 27—Tony Brazil, Streatham.....W 8
Dec. 3—Joe Corcoran, Leeds.....W 8
Dec. 18—Ricky McCulloch, West Ham...L 8

LAURIE BUXTON

London (Watford), England, Lightweight

Born, November 2, 1924. Began boxing 1939.

1947

July 14—Phil Burton, New York....KO by 4
Aug. 25—Louis Simon, New York..KO by 5
Sept. 9—Joey Fredda, New York.....L 6
Sept. 16—George Jackson, Brooklyn.....L 6
Oct. 6—Vic Cardell, New Haven.....D 6
Oct. 13—Danny Ruggerio, New Haven..L 8
Oct. 21—Eugene Hairston, New York....L 6
Oct. 28—Al Mobley, Trenton.....L 8
Nov. 4—Russell Howard, New York.....D 6
Dec. 8—Andy DePaul, New York.....KO 1
Dec. 22—Ross Anzalone, New York.....W 8
Dec. 30—Al Mobley, Trenton.....L 10

1948

Jan. 13—Johnny Strawberry, Trenton..KO 6
Feb. 10—Frankie Palermo, New York...W 8
Mar. 12—Mayhew Smith, New York .....L 6
Mar. 23—Tommy Bell, Brooklyn....KO by 3
Apr. 26—Doug Ratford, Brooklyn .....L 8
May 3—Jimmy Collins, Newark .....KO 1
May 18—Mike DeCosmo, Newark .....W 10
June 1—Charlie Fusari, Elizabeth .....L 8
June 8—Aaron Perry, Newark ....KO by 8
June 21—Joe Lucignano, New York.....L 10
July 12—Frankie Palermo, New York....L 8
Nov. 9—Alf Danahar, Paddington .....L 8

1949

Jan. 25—Johnny Fitzpatrick, Watford..KO 1
Feb. 1—Tommy Shaw, West Ham.....KO 3
Mar. 1—Emmett Kenny, West Ham.....L 8
Mar. 8—Billy Barton, Watford.....W 8
Mar. 15—Al Wilburn, Croydon.....W 8
Mar. 28—Chris Jenkins, Walworth.....L 8
Apr. 12—Emmett Kenny, Watford.....L 8
June 8—Ritchie McCulloch, Watford....L 8
July 6—Ritchie McCulloch, Watford....W 8
July 12—Ralph Moss, Selhurst Park.....W 8
Aug. 30—Bob Foster, Watford.....W 8
Sept. 15—Allan Tanner, Liverpool.....L 10
Oct. 27—Reg Quinlan, Watford.....KO 3
Nov. 14—Claude Dennington, Leyton.....D 8
Nov. 22—Ralph Moss, Luton.....L 8
Dec. 20—Harry McMurdie, Watford....KO 1
Dec. 27—Harry Legge, Bournemouth...KO 1

1950

Jan. 25—Josef Preys, Brussels.....L 10
Feb. 8—Johnny Flannigan, Paisley....KO 1
Mar. 14—Les Rendle, Watford.....L 8
Mar. 22—Johnny Smith, Paisley.....W 8
May 10—Wally Thom, Liverpool.....L 10
Aug. 3—Guiseppe Fusaro, Milan.....D 10
Sept. 5—Maurice Mancini, Watford.....W 8
Nov. 21—Kid Germain, Earl's Court .....L 8
Dec. 11—Stan Parkes, Walworth.....KO 3

1951

Feb. 26—Ivor Kid Germain, Leeds.....LF 3
Mar. 19—Peter Fallon, Leyton.....D 8
May 15—Gordon Goodman, Brighton..KO 1
Aug. 28—Tommy Barnham, Wandsworth .....KO by 8
Nov. 9—Johnny Carrington, Hoxton..KO 3
Nov. 27—Peter Fallon, Watford.....L 8

JOHNNY BYRNE

Bristol, England, Middleweight

1951

Jan. 15—Frank Whitmore, Weston.....L 6
Mar. 5—Geoff Heath, Cheltenham....WF 5
Mar. 21—Johnny Reeves, Bath.....W 6
May 28—Jack Mason, Briston.....W 8
June 25—Dudley Cox, Bristol.....W 4
July 12—Sammy Milsom, Bristol.....L 8
Aug. 28—Andy Oliver, Weston.....W 8
Oct. 2—Eddie Webb, Weston.....W 8
Oct. 29—Sammy Milsom, Bristol.....L 8
Dec. 3—Ken Whitty, Brighton.....W 8
Dec. 18—Rocco King, Weston.....W 8

GENE CAFFREY

Glasgow, Scotland, Featherweight

1948

Dec. 13—Maurice Wilkinson, Derby....KO 1

1949

Jan. 3—Jackie Hickling, Derby.....W 6
Jan. 25—Jock Bonas, West Ham.....KO 6
Jan. 27—Teddy Lewis, Poplar.....D 8
Mar. 16—George Stewart, Glasgow.....L 6
Mar. 28—Tommy Cummings, Leicester..W 8
Apr. 21—Teddy Lewis, Walworth.....W 8
June 28—Jackie Lucraft, Hendon.....L 8
July 8—Morty Kelleher, Dagenham....L 8
July 25—Tommy Blears, Preston.....W 8
Sept. 12—Danny Nagle, Watford.....KO 4
Oct. 18—Eddie Dumazel, Willenhall....L 8
Oct. 24—Black Bond, Walworth.....W 8
Oct. 28—Terry Riley, Blackpool.....D 8
Nov. 7—Jimmy Murray, Walworth.....L 8
Dec. 8—George Lamont, Leith.....D 8
Dec. 13—Ron Cooper, West Ham.....D 8
Dec. 20—Billy Parsons, Reading.....W 6

1950

Jan. 3—Ron Cooper, West Ham.....L 8
Jan. 19—Bert Jackson, Liverpool.....LF 7
Jan. 30—Denny Dawson, Weston.....W 8
Feb. 17—Tommy Blears, Blackpool.....W 10
Mar. 7—Morty Kelleher, Empress Hall..L 8
Mar. 20—Willie Croke, Weston.....W 8
Mar. 21—Aaron Joshua, West Ham.....L 8
Mar. 27—Hal Crosbie, Birmingham.....W 8
Apr. 6—Tommy Blears, Liverpool.....D 8
Apr. 20—Roy Ankarah, Leith.....KO by 5
Apr. 29—Jim Dwyer, Glasgow.....W 6
May 8—Tommy Blears, York.....L 8
June 20—Arthur Gould, Mile End.....W 8
July 4—Harry Herbert, Mile End.....W 8
July 17—Harry Herbert, Leicester.....WF 5
July 24—Hugh Mackie, Southampton....W 8
Aug. 1—Dai Davies, Mile End.....D 8
Aug. 17—Teddy Peckham, Southsea.....L 8
Sept. 5—Dai Davies, Mile End.....KO by 4
Sept. 11—Hugh Mackie, Southampton....W 8
Sept. 28—Zeke Brown, Cambridge .....W 8

1951

Jan. 25—Jackie Lucraft, Hoxton.....W 8
Feb. 2—Joe King, Blackpool.....W 10
Feb. 19—Lou Alter, Leyton.....KO 6
Mar. 2—Bernard Pugh, Hoxton.....L 8
Mar. 13—Tommy Miller, Edinburgh.....L 8
Mar. 19—Terry Riley, Leyton.....D 8
Apr. 16—Jackie Turpin, Weston.....L 8
Apr. 23—Jackie Turpin, Reading....KO by 5
May 3—Stan Skinkiss, Dorcaster.....L 6
May 21—Dai Davies, Weston.....W 8
July 2—Tony Llanelly, Preston....KO by 7
Aug. 22—Ken Ryan, Portsmouth.....W 8
Nov. 12—Jackie Turpin, Epsom.....W 8
Nov. 19—Bobby Dodoo, Leicester.....W 8

JOE CAIRNEY

Coatbridge, Scotland, Flyweight

Born, Coalburn, Lanarkshire, Nov. 17, 1926.

1945

June 7—Tommy Birch, Glasgow.....KO 5
Sept. 7—Sandy Cochrane, Glasgow....KO 2

1948

Aug. 28—Eric Whyte, Glasgow.....D 6
Oct. 9—Sid Herman, Glasgow.....KO 1
Oct. 17—Eric Whyte, Glasgow.....KO by 2

1949

Feb. 26—Jackie Swan, Glasgow.....KO 1
Mar. 12—Jackie Swan, Glasgow.....KO 2
Mar. 26—Chris Hardy, Glasgow.....W 6
Apr. 30—Billy Birch, Belfast.....L 8
May 21—Jim Thomas, Glasgow.....L 6
Sept. 10—Eddie Fitzsimmons, Glasgow....W 6
Sept. 17—Eddie Fitzsimmons, Glasgow....W 6
Nov. 28—Johnny Clark, Carlisle.....KO 2
Dec. 3—Andy McCulloch, Glasgow..KO by 3

1950

Jan. 2—Joe Riding, Carlisle.....L 4
Apr. 22—Tommy Smyth, Glasgow.....D 6
Apr. 26—Frank McCoy, Paisley.....L 8
May 10—Charles Bohbot, Glasgow.....W 8
May 29—Dennis Nagle, Carlisle.....W 6

July 10—Joe Riding, Carlisle.....KO 2
Aug. 9—Jackie Foster, Coatbridge.....W 8
Sept. 1—Johnny Summers, Paisley.....W 6
Oct. 4—Mickey McKay, Paisley .....W 8

1951

Feb. 14—Frank Tierney, Paisley.....KO 2
Feb. 20—Henry Carpenter, London.....L 8
Mar. 13—Jimmy Roche, Edinburgh.....W 6
May 9—Billy Barnes, Glasgow.....KO 5
June 27—Joe Murphy, Glasgow.....KO 6
Sept. 3—Teddy Gardner, Newcastle KO by 8
Oct. 31—Ogli Tettey, Paisley.....L 8

GINO CAMPAGNA

Italian Middleweight

1950

Feb. 15—Franco Sconfietti, Milan .....L 8
Feb. 23—Ugo Fornaca, LaSpezia .....KO 4
Mar. 17—Guilio Ferrario, LaSpezia .....KO 1
Apr. 5—Orfeo Meneghini, Milan .....D 8
May 31—Franco Sconfietti, LaSpezia ...W 10
June 23—Young Raymond, LaSpezia ....W 10
July 10—Otello Botarelli, LaSpezia .....W 6
July 22—Jean Wanes, LaSpezia .....D 10
Sept. 23—Franco Fratalia, LaSpezia .....W 8
Oct. 7—Carlo Mola, LaSpezia .....KO 7
Nov. 7—Walter Momber, LaSpezia .....W 10
Nov. 22—Carlo Mola, Milan .....W 8
Dec. 8—Jimmy Swann, LaSpezia .....W 10
Dec. 24—Fernando Janilli, LaSpezia ....W 12
(Italian middleweight title)

1951

Feb. 7—Carlo Contucci, LaSpezia.....W 10
Mar. 28—Widmer Milandri, Milan.....W 8
Apr. 14—Sammy Wilde, Milan.....W 10
Apr. 28—Gaston Chambraud, Milan.....D 10
June 23—Ivano Fontana, LaSpezia.....W 12
(Italian middleweight title)
July 17—Luc van Dam,
Scheveningen .....KO by 9
Sept. 29—Giovanni Manca, Rome.....KO 5
Oct. 9—Livio Minelli, Cagliari.....D 10
Nov. 22—William Poli, Rome.....KO by 10
(Italian middleweight title)

DONALD CAMPBELL

Elgin, Scotland, Light Heavyweight

1950

July 6—Jock Bennett, Paisley.....KO 1
Sept. 1—Matt Locke, Paisley.....KO 3
Sept. 14—Ken Wyatt, Ayr.....W 6
Dec. 13—Ken Lobban, Paisley .....W 6

1951

Jan. 23—Fred Powell, London.....KO by 1
Feb. 10—Peter Day, Glasgow.....KO 3
Apr. 2—Wally Diamond, Carlisle...KO by 1
Apr. 28—Bill Jackson, Glasgow.....LF 6

CLIVE CAMPLING

Norwich, England, Lightweight

1948

Feb. 24—Hector Macrow, Gr. Yarmouth..KO 4
Mar. 29—Gerrard Finley, Gr. Yarmouth..KO 2
June 7—Jeff Badham, Bungay.....W 6
June 28—Bert Barker, Bungay.....D 6
Sept. 21—Bruce Harris, Bungay.....KO by 1
Nov. 22—Tom Finley, Diss.....KO 4

1949

Mar. 3—Leyson Thomas, Norwich....KO 4
Mar. 31—Jimmy Blackburn, Norwich....W 6
May 5—Johnny Newman, Norwich.....W 6
June 13—Ossie Wilson, Bungay.....W 6
July 4—Bert Middleton, Diss.....KO 5
Nov. 17—Jackie Evans, Norwich.....W 6

1950

Jan. 12—Maurice White, Cambridge....W 6
Jan. 19—Johnny Hudson, Norwich.....W 8
June 10—Laurie Henry, Norwich.....W 6
Sept. 21—Peter Indaco, Norwich.....W 6
Oct. 23—Johnny Hunt, Norwich.....W 6

1951

June 21—Johnny Hunt, Gr. Yarmouth...W 6

EDDIE CARDEW

Holloway, England, Welterweight

1947

Jan. 28—Bert Thomas, West Ham.....D 8
Feb. 6—Nelson Roach, Eastbourne.....W 8
Feb. 25—George Bissett, West Ham....KO 6
Apr. 10—George Bissett, Bournemouth..W 6
Apr. 14—Eric Kitching, Oxford.....W 8
May 6—Ivor Thomas, Wembley.....D 6
May 12—Eric Kitching, Oxford.....KO 2
May 29—Ray Stokes, London.....KO 1
June 8—Al Riches, Guernsey.....KO by 4
July 7—Stan Davis, Wembley.....L 10
July 24—Eric Hall, London.....L 6
Sept. 15—Billy Hall, Oxford .....W 8
Dec. 4—Jimmy Brunt, Rochester .....L 8
Dec. 15—Tony Hestor, Kentish Town ...KO 2

1948

Jan. 12—Tony Hestor, Leyton .....KO 2
Feb. 3—Darkey Reeve, West Ham .....KO 5
Feb. 17—Dave Fisher, Tunbridge Wells..KO 3
May 10—Alf Danahar, Oxford .....L 8
Aug. 12—Herbie Smith, Mile End .....KO 2
Aug. 24—Billy Hall, Southsea .....KO 5
Sept. 9—Ginger Ward, Mile End .....W 8
Oct. 7—Don Smith, Rochester.....W 8
Nov. 11—Jack Phillips, Islington.....KO 2
Dec. 2—Gordon Ashun, Islington.....KO 1
Dec. 16—Alf Taylor, Islington.....KO 1

1949

Jan. 13—Cal Johnson, Islington.....W 8
Jan. 18—Danny McKay, West Ham.....D 8
Feb. 10—Dick Shields, Islington.....KO 6
Apr. 19—Piet van Staden, Albert Hall....D 8
May 30—Danny McKay, Earl's Court...KO 4
Aug. 17—Cliff Curvis, Porthcawl...KO by 5
Oct. 4—Jeff Tite, Earls Court.....L 8
Nov. 21—Ginger Ward, Leyton.....W 8

1950

Feb. 4—Duggie du Preez, J'burg...KO by 8
Mar. 8—Ginger Lard, Islington.....W 8
June 8—Al Wilburn, Dagenham.....L 8
June 26—Jeff Tite, Northampton.....L 8
July 13—Wally Thom, Liverpool....KO by 3
Sept. 19—Jeff Tite, Earls Court.....KO by 6
Nov. 1—Eric Davies, Islington .....L 8
Nov. 14—Terry Ratcliffe, Earls Court..KO by 2

1951

Jan. 19—Billy Shaw, Hoxton.....L 8
Feb. 2—Johnny McLaren, Hoxton.....KO 5
Mar. 2—Dennis Rowley, Hoxton.....KO 1
Mar. 16—Bert Middleton, Hoxton.....L 8
Apr. 5—Kay Kalio, Marylebone.....L 8
July 28—Rees Moore, Chard.....L 8
Sept. 7—Piet van Staden, Portsmouth..W 8
Oct. 1—Al Wilburn, Chatham.....L 8
Oct. 29—Raj Folami, Brighton.....KO by 2

JIMMY CARDEW

Holloway, England, Bantamweight
Born, December 26, 1930

1948

Mar. 9—Hugh Byrne, Islington.....W 4
June 7—Jim Jennings, Mile End.....W 4
Sept. 6—Jim Jennings, Waltham.....W 4
Sept. 14—Les Daw, Wembley.....W 4
Nov. 2—Jim Jennings, Paddington.....L 4
Nov. 11—Harry Shannon, Islington.....W 4
Nov. 15—Tommy Bramble, Luton.....W 6
Nov. 22—Doug Haines, Leyton.....KO 2
Dec. 2—Wally Basquille, Islington.....W 4
Dec. 16—Johnny Hughes, Islington.....L 4

1949

Jan. 20—Johnny Hughes, Islington.....L 4
Feb. 10—Tommy Bramble, Islington.....W 4
May 14—Harry Alley, Kent. Town.....W 6
Mar. 24—Johnny Hughes, Islington.....W 6
Oct. 8—Bob Pearson, Ramsgate.....D 4
Oct. 31—Harry Shannon, Herne Bay....W 6
Nov. 7—Cliff Wilson, Rochester.....W 6
Nov. 30—Johnny O'Gara, Islington.....L 6

1950

Feb. 15—Harry Shannon, Kentish Town..W 6
Mar. 8—Johnny O'Gara, Islington.....W 6
Mar. 21—Billy Daniels, West Ham.....D 6
Apr. 11—Laurie McShane, Empress Hall..W 6
June 13—Mickey O'Sullivan, Mile End..W 6
Sept. 19—Mickey O'Sullivan, Earls Court..W 6
Oct. 23—Ken Diston, Herne Bay .....W 8
Oct. 30—Peter Fay, Weston .....L 8
Nov. 13—Eddie McCormick, Leyton .....L 8
Nov. 27—Jackie Sutton, Weston .....W 8

1951

Jan. 8—Laurie McShane, Cheltenham..W 8
Jan. 26—Ron Johnson, Hoxton.....W 8
Feb. 12—Eddie McCormick, Weston.....W 8
Feb. 23—Roy Ball, Hoxton.....W 8
Mar. 9—Jackie Sutton, Hoxton.....L 8
Mar. 19—Jackie Fairclough, Preston.....L 8
May 22—Ron Johnson, Mile End.....L 10
July 6—Jimmy Webster, Jersey.....W 8
Dec. 3—Ken Lawrence, Herne Bay.....L 8
Dec. 11—Ron Johnson, Albert Hall.....L 8

TINO CARDINALE

Italian Bantamweight

Born, Deliceto (Foggia), July 7, 1924. Started boxing professionally in 1945.

1949

Feb. 7—Alex Sinnaeve, Liege.....D 10
Feb. 24—Ray Fitton, Liverpool.....D 10
Mar. 7—Joe Cornelis, Liege.....L 10
Mar. 17—Hadi Tijani, Paris.....L 10
Apr. 6—Luis Romero, Barcelona...KO by 9
Apr. 11—Guy Josseau, Orleans.....L 10
July 2—Charles Bohbot, Rabat.....L 10
Sept. 14—Marcel Mathieu, Nancy.....L 10
Oct. 23—Maurice Sandeyron, Paris.....L 10
Dec. 1—Emile Famechon, Bordeaux...W 10
Dec. 11—Charles Bohbot, Algiers.....W 10

1950

Jan. 25—Ernesto Formenti, Milan.....L 10
Feb. 16—Dante Bini, Paris.....W 10
Mar. 14—Sam Conforti, Amiens.....D 10
Apr. 13—Amleto Falcinelli, Florence.....D 12
(Italian bantam title)
Apr. 26—Joe Murphy, Paisley.....W 8
May 29—Norman Tennant, Carlisle.....W 8
June 16—Gianni Zuddas, Cagliari.....L 10
Sept. 26—Tommy Proffitt, London.....L 10
Oct. 4—Vic Herman, Paisley.....L 8
Oct. 21—Dante Bini, Paris.....D 10
Nov. 28—Jean Sneyers, Antwerp.....L 10
Dec. 14—Kid Arcelli, Milan.....W 6

1951

Jan. 31—Caliostro Etter, Zurich.....L 10
Feb. 15—Sam Conforti, Lyon.....D 10
Mar. 28—Alvaro Nuvoloni, Milan.....L 8
Apr. 8—Donatien Millet, St. Ouen.....W 10
May 29—Mario D'Agata, Firenze.....L 10
Oct. 28—Jean Binet, Paris.....KO by 8
Dec. 15—Donatien Millet, Paris.....W 10
Dec. 22—Andre Valignat, Paris.....D 10

REUBEN CARL

African Gold Coast Featherweight

Record in Great Britain:

1950

Apr. 17—Teddy Pryor, London.....KO 1
June 13—Ken Ryan, London.....KO by 1
Dec. 11—Gordon Sparrow, Luton.....KO 3
Dec. 18—Pat Cahill, London.....L 6

1951

Jan. 5—Alf Clarke, London.....W 6
Jan. 15—Jack Summerville, London...D 6
Jan. 29—Jack Summerville, London..KO by 6
Mar. 5—Arthur Gould, London.....LF 5
Mar. 30—Ken Ryan, Hoxton.....LF 5
Aug. 14—Sammy Bonnici, London.....D 6
Sept. 27—Sammy Bonnici, Gr. Yarmouth..W 6
Nov. 6—Danny Hallett, London.....KO 4
Nov. 12—Freddie King, London.....D 8
Nov. 26—Harry Croker, London.....LF 5
Dec. 7—Frankie Williams, Blackpool...L 10

HENRY CARPENTER

Peckham, England, Flyweight

Born December 28, 1925.

1948

Dec. 13—Jim Jennings, Walworth.....KO 4
Dec. 20—Benny Roza, Walworth.....KO 1

1949

Jan. 10—Don Hoole, Walworth.....KO 3
Jan. 24—Albert Sanderson, Walworth...W 6
Feb. 3—Billy Hazelgrove, Bermondsey..D 6
Feb. 15—Jackie Hodder, Kentish Town..KO 1
Feb. 17—Jim Jennings, Poplar.....KO 4
Mar. 7—Billy Finch, Leyton.....KO 2
Mar. 17—Billy Parkin, Bermondsey...KO 6
Mar. 28—Johnny Bartles, Walworth..KO by 2
Apr. 21—Johnny Bartles, Walworth...KO 3
May 12—Jackie Foster, Mile End.....W 8
June 8—Joe Murphy, Dundee.....KO by 1
July 12—Billy Hazelgrove, Selhurst.....W 8
Oct. 17—Mickey Jones, Walworth.....W 8
Oct. 25—Billy Barnes, Empress Hall..KO 4
Oct. 31—Billy Hazelgrove, Walworth...W 8
Nov. 21—Jimmy Pearce, Walworth.....L 8

1950

Jan. 17—Mark Harrison, Streatham...KO 4
Feb. 6—Paddy Hardy, Walworth.....W 8
Mar. 6—Jimmy Thompson, Walworth..KO 3
Mar. 13—Jimmy Pearce, Streatham.....W 8
Mar. 27—Jackie Foster, Walworth.....W 8
Apr. 19—George Sutton, Walworth...KO 7
July 31—Teddy Gardner, W. Hartlepool..D 8
Sept. 7—Teddy Gardner, W. Hartlepool..L 8
Nov. 20—Billy Ashton, Walworth.....KO 2
Nov. 27—Jimmy Jennings, Downham...KO 6
Dec. 4—Glyn David, Walworth.....W 8

1951

Jan. 16—Stan Almond, Streatham.....D 8
Feb. 20—Joe Cairney, Streatham.....W 8
Mar. 13—Nazzareno Gianelli, Albert Hall L 8
Mar. 30—Glyn David, Hoxton.....WF 3
Apr. 30—Terry Allen, Earls Court.....L 10
May 29—Kalla Persson, Selhurst.....KO 2
June 27—Vic Herman, Wandsworth..KO by 7
Aug. 28—Ogli Tettey, Wadsworth...KO by 5
Oct. 15—Jimmy Pearce, Middlesbro'...L 8

JOHNNY CARRINGTON

Nottingham, England, Lightweight

1947

Feb. 6—Fred Holmes, Swadlincote...KO 3
Mar. 18—Norman Tuck, Grimsby.....W 8
Mar. 25—Billy Slaney, Sutton.....W 8
May 14—Les Hoskins, Sheffield.....KO 2
July 8—Mias Johnson, Spalding.....W 8
Nov. 3—Mias Johnson, Sutton.....W 8
Nov. 24—Steve Innes, Bedford.....KO 5
Dec. 1—Harry Brown, Derby.....L 8

1948

Jan. 12—Benny Richards, High Wycombe.....W 6
Jan. 15—Emmett Kenny, Liverpool.....D 8
Jan. 23—Jackie Ryder, Blackpool..KO by 5
Feb. 2—Reg Quinlan, Walsall.....L 8
Feb. 9—Claude Dennington, Leyton.....L 8
Feb. 16—Billy Crapper, Luton.....W 6
Feb. 19—Des Garrod, Paddington.....L 8
Feb. 26—Johnny Borrill, Scunthorpe...D 6
Mar. 5—Darkey Sullivan, Leamington...L 6
Mar. 15—Bob Hickey, Luton.....W 6
Mar. 22—Darkey Sullivan, Derby.....L 6
Mar. 25—Maurice Jones, Liverpool.....L 8
Mar. 31—Billy Crapper, Slough.....KO 6
Apr. 13—Mias Johnson, Spalding.....L 6
Apr. 16—Mick Green, Preston.....W 8
May 1—Mias Johnson, Clipstone.....KO 4
May 31—Jackie Evans, Rushden.....L 6
July 5—Sid Williams, Llanelly.....L 8

1949

Feb. 15—Mias Johnson, Rushden.....L 6
Feb. 16—Jim Findlay, Glasgow.....L 6
Feb. 18—Johnny Hazel, Blackpool..KO by 4
Mar. 2—John. Flannigan, Glasgow..KO by 4
Apr. 11—Leyson Thomas, Walsall.....KO 4
May 10—Ernie Thompson, Bedworth.....L 8
May 16—Mias Johnson, Kettering.....W 8
July 2—Eric Crabtree, Wisbech.....KO 1
Aug. 1—Chris Jenkins, Dudley.....W 8
Oct. 10—Bert Barker, Rushden.....KO 2
Oct. 17—Tommy Swannell, Northampton.....KO 4
Oct. 31—Des Garrard, Walworth.....D 8
Nov. 14—Teddy Larkham, Rushden.....W 8
Nov. 21—Ron Bruzas, Northampton.....D 8
Dec. 3—Billy Barton, Blackpool.....W 7
Dec. 12—Billy Cunningham, Weston...KO 4
Dec. 19—Ivor Simpson, Leicester.....KO 6

1950

Jan. 9—Ralph Moss, Derby.....W 8
Jan. 23—Billy Dixon, Walworth.....W 8
Feb. 6—Ron Bruzas, Neath.....D 8
Feb. 13—Jackie Ryder, Leicester.....W 8
Mar. 6—Chris Jenkins, Bedford.....W 12
Apr. 24—Frank Parkes, Nottingham..KO by 6
May 22—Stan Parkes, Bedworth.....W 8
May 31—Mickey Foyle, Glasgow.....W 6

July 3—Eric Billington, Preston.....KO 7
July 19—Les Rendle, Bridlington...KO by 3
Aug. 7—Stan Parkes, Wootton Wawen..W 6
Aug. 17—Harry McMurdie, Southsea.....D 8
Sept. 1—Eddie Moran, Burton.....L 6
Sept. 25—Dennis Yearby, Leeds.....W 8
Oct. 2—Dick Levers, Carlisle.....L 6
Oct. 9—Charley Wisdom, Rushden .....L 8
Oct. 26—Mickey Flanagan, Liverpool ....L 8
Oct. 30—Ernie Thompson, Coventry .....W 8
Nov. 20—Allan Buxton, Leyton .....W 8
Nov. 27—Billy Caldicott, Bedford .....KO 2
Dec. 11—Cliff Anderson, Leyton.....L 8

1951

Jan. 15—Johnny Hazel, Bedford.....L 8
Feb. 12—Owen Trainor, Preston.....W 8
Feb. 19—Jackie Keough, Newcastle.....L 8
Feb. 26—Vince Marshall, Nottingham....D 6
Mar. 8—Owen Trainor, Liverpool.....W 8
Mar. 22—Owen Trainor, Liverpool.....W 8
Mar. 27—Ginger Roberts, Wembley.....L 8
Apr. 9—Maurice Mancini, Walsall.....D 8
Apr. 16—Tony McTigue, Newcastle.....L 8
May 7—Billy Dixon, Mile End.....L 8
June 11—Willie Croke, Leicester.....W 6
July 12—George Bailey, Liverpool.....W 8
Aug. 13—Cliff Anderson, Plymouth.....W 8
Aug. 22—Stan Parkes, Portsmouth.....W 8
Sept. 10—Emmett Kenny, Plymouth.....W 8
Oct. 1—Tommy Shaw, Bedford.....L 8
Oct. 29—Duggie du Preez, Leeds.....L 8
Nov. 9—Laurie Buxton, Hoxton....KO by 3
Nov. 19—Stan Parkes, Leicester.....W 8
Dec. 3—Ricky McCulloch, Brighton.....W 8

BILLY CARROLL

Doncaster, England, Middleweight

1946

Sept. 19—Charley Hall, Newcastle .....L 8

1947

Jan. 20—Don Cockell, Cirencester ..KO by 5
Dec. 1—Johnny McKenna, London ....W 6

1948

Jan. 15—Albert Southall, Smethwick ..KO 6
Jan. 19—Chris Adcock, Derby .....W 8
Mar. 11—Geoff Heath, Smethwick .....W 8
Mar. 22—Johnny Murdock, Derby .....KO 3
May 27—Hal Bairstow, Doncaster .....W 6
June 4—Billy Kelly, Aberdeen .....KO 7
Aug. 19—Chris Adcock, Doncaster ....KO 5
Sept. 7—Roy Peterson, Birmingham ...KO 6
Oct. 25—Billy Stevens, Leeds .....L 8

1949

Feb. 22—Chris Adcock, Edinburgh.....KO 4
Apr. 8—Billy Hall, Birmingham.....W 8
Apr. 28—Norman Twigger, Doncaster....W 8
July 18—Al Bairstow, Ryhope.....KO 3
July 26—Roy Peterson, Hanley.....KO 3
Aug. 1—Chris Adcock, Carlisle.....KO 5
Aug. 29—Brian McTigue, W. Hartlepool..L 8
Oct. 3—Billy Hall, Manchester.....KO 6
Oct. 27—Gordon Ashun, Doncaster....KO 5
Nov. 15—Billy Clarke, Hanley.....W 8

1950

Feb. 14—Chris Adcock, Hanley.....LF 5
Mar. 21—Jimmy Ingle, Edinburgh.....L 8
July 11—Ray Cattouse, Hanley.....W 10
Sept. 25—Johnny Nuttall, Preston.....L 8

1951

Mar. 12—Michael Stack,
Birmingham .....KO by 4
June 14—Ken Rowlands, Liverpool..KO by 9
Oct. 15—Ron Cooper, Northampton.....L 8

JIMMY CARROLL

Stockport, England, Light-Heavyweight

1946

Sept. 24—Taffy Woods, Worthing .....W 10
Nov. 21—Jock Taylor, Watford .....KO 3

1947

Jan. 6—Reg Spring, Exeter.....L 10
Feb. 7—Trevor Burt, Exeter.....L 8
Apr. 12—Ginger Sadd, King's Lynn.....L 8
Apr. 18—Ben Valentine, Penzance.....W 8
May 2—Reg Spring, Torquay.....W 10
May 30—Jack Lewis, Penzance.....W 8
Aug. 12—Johnny Williams, Wembl'y..KO by 5
Aug. 28—Reg. Spring, Penzance .....W 8
Sept. 15—Reg Spring, Oxford .....D 8
Oct. 14—Reg Spring, Rugby .....W 8
Nov. 3—Johnny Williams,
Leicester .....KO by 5
Dec. 15—Koffi, Kiteman, Weston.....WF --
Dec. 22—Reg Spring, Cheltenham.....KO 3

1948

Jan. 12—Don Cockell, High Wycombe...D 6
Feb. 2—Ernie Woodman, Leyton.....L 8
Feb. 17—Don Cockell, Tunbridge....KO by 4
Mar. 18—Lloyd Barnett, Paddington KO by 1
Apr. 12—Gene Fowler, Bedford.....W 8
Nov. 1—Dennis Powell, Blackburn....KO 2
Dec. 6—Dennis Powell, Preston.....W 8

1949

Jan. 17—Allan Cooke, Bedford.....W 8
Feb. 15—Tony Lord, Hyde.....KO by 1
Mar. 14—Reg Spring, Preston.....D 8
Apr. 7—Pat Stribling, Bedford.....W 8
Apr. 11—Don Cockell, Nottingham....WF 5
Apr. 28—Joe Hyman, Liverpool.....KO by 3
May 24—Mark Hart, Selhurst Park.....L 8
Oct. 1—Dennis Powell, Newtown.....L 10
Nov. 1—Dennis Powell, Birmingham..KO 7

1950

Feb. 14—Allan Cooke, Preston.....W 8
Mar. 7—Mark Hart, London.....L 10
Apr. 4—Don Cockell, London.....KO by 7
Oct. 10—Willi Schagen, Birmingham....D 10
Oct. 30—Mac Joachim, Weston .....D 8
Nov. 28—Jack Harris, London .....W 8
Dec. 11—Johnny McGowan, Leeds.....L 10

1951

Feb. 17—Albert Yvel, Algiers.....KO by 4
June 1—Johnny McGowan,
Manchester .....KO by 7

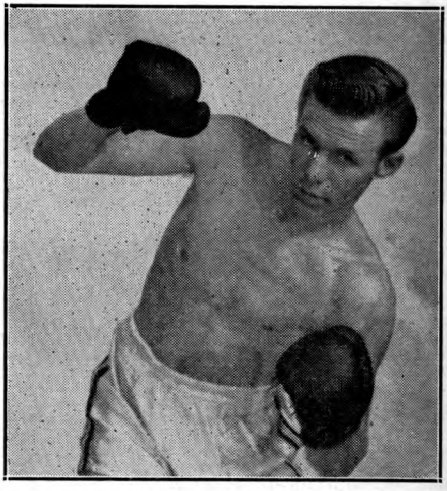

JIMMY CARRUTHERS, Australia

JIMMY CARRUTHERS

Australian Bantamweight Champion
Born, Paddington, N.S.W., July 5, 1929.

1950

Aug. 15—Ted Fitzgerald, Leichhardt...KO 3
Oct. 13—Ron Wilson, Melbourne.....KO 5
Oct. 19—Fred Kay, Leichhardt.....KO 12
Nov. 20—Keith Francis, Sydney.....KO 10
Dec. 12—Jimmy McFadden, Sydney....KO 9

1951

Jan. 22—Bluey Wilkins, Sydney.....W 12
Mar. 5—Bob Scrivano, Sydney.....KO 1
Apr. 2—Billy Herbert, Sydney.....KO 10
May 14—Elley Bennett, Sydney.....W 15
(Australian bantam title)
Aug. 27—Enrique Morales, Sydney.....KO 7
Nov. 26—Luis Castillo, Sydney.....W 12

EDDIE CARSON
(Willie Marshall)
Scottish Bantamweight Champion
Born Edinburgh, April 18, 1925

1946

Jan. 16—Billy Moore, Glasgow.....KO 3
Feb. 9—Jackie McCall, Glasgow.....KO 8
Mar. 23—Billy Moore, Glasgow.....KO 3
Apr. 6—Dan McGoldrick, Glasgow.....D 10
May 2—Billy Hughes, Liverpool.....W 8
June 10—Tony McGowan, Kilmarnock...W 10
June 20—Bobby Boland, Aberdeen.....L 10
July 11—George Parks, Aberdeen.....W 10
Aug. 6—Bobby McDonald, Aberdeen....W 10
Sept. 12—Jimmy Dunn, Leith.....L 6
Sept. 28—Jim Cater, Glasgow.....W 10
Oct. 12—Paul Jones, Glasgow.....KO 3
Nov. 21—Jackie King, Edinburgh.....L 8
Dec. 10—Jimmy Dunn, Edinburgh.....L 6
Dec. 17—Jimmy Stewart, Edinburgh.....L 10
Dec. 26—Billy Baker, Newcastle.....W 8

1947

Jan. 7—John Logie, Edinburgh.....KO 4
Jan. 31—Willie Rigby, Blackpool..KO by 4
Feb. 11—Les Brown, Edinburgh.....W 10
Feb. 19—Tony Marshall, Edinburgh.....W 6
Aug. 7—Jim Clinton, Kirkcaldy.....W 6
Sept 6—Jimmy Kelly, Perth.....KO 2

1948

Jan. 14—Jim Thomas, Perth.....KO 4
Jan. 31—Jackie Briers, Glasgow.....KO 5
Feb. 28—Billy Birch, Glasgow.....KO 4
Mar. 8—Ike Weir, Belfast.....KO 4
Mar. 10—Billy Wells, Dunfermline.....KO 1
Mar. 13—Paul Jones, Glasgow.....KO 3
Mar. 16—Johnny Summers, Edinburgh
KO by 5
Apr. 3—Bobby McGhee, Glasgow.....KO 1
Apr. 10—Jack Duffy, Glasgow.....KO 2
Apr. 23—Pat Cahill, Glasgow.....KO 1
May 9—Max Brady, Glasgow.....WF 6
June 11—Willie Myles, Aberdeen.....KO 1
June 19—Paul Irving, Glasgow.....KO 1
July 15—Ritchie McCulloch, Kirkcaldy W 6
Aug. 7—Andy McCulloch, Glasgow...KO 2
Aug. 16—Dennis Stansil, Falkirk.....KO 5
Sept. 11—Dickie Davies, Glasgow.....KO 3
Oct. 17—Johnny Smith, Glasgow.....KO 2
Oct. 27—Benny Lacey, Glasgow.....KO 5
Nov. 23—Chic Stewart, Edinburgh.....L 8
Dec. 17—Norman Sellas, Glasgow.....D 6
Dec. 20—Billy Hill, Hamilton.....W 6
Dec. 25—Willie Myles, Glasgow.....W 6

1949

Jan. 8—Johnny Noble, Glasgow.....KO 1
Feb. 1—Willie Rigby, Edinburgh.....KO 6
Mar. 9—Charley Kerr, Paisley.....KO 11
(Scottish bantamweight title)
Apr. 20—Mick McLaughlin, Glasgow..KO 5
May 4—Charley Brown, Belfast.....W 8
May 23—Teddy Gardner, W. Hartlepool..L 8
June 8—Ronnie Bissell, Dundee.....LF 7
June 23—Gus Foran, Liverpool.....W 8
Aug. 23—Norman Tennant, Dundee.....L 12
(Scottish flyweight title)
Oct. 14—Jimmy Stewart, Edinburgh...KO 6
(Scottish bantamweight title)
Dec. 23—Vic Herman, Paisley.....L 10

1950

Jan. 31—Vernon Sollas, Edinburgh.....W 8
Feb. 14—Jimmy Webster, Edinburgh....W 8
Mar. 7—Ronnie Bissell, Edinburgh.....W 8
Mar. 28—Mick Day, Edinburgh.....KO 8
Apr. 11—Tommy Proffitt, Newcastle..KO by 6
May 10—Jackie Peterson, Glasgow.....KO 2
May 23—Luis Romero, London.....L 10
Sept. 14—Arturo Paoletti, Ayr.....L 8
Oct. 3—Jim Dwyer, Edinburgh.....L 8
Oct. 16—Freddie Hicks, Newcastle.....L 8
Nov. 7—Kid Francis, Edinburgh.....W 8
Nov. 28—Billy Daniels, Edinburgh.....W 8
Dec. 18—Ron Johnson, London.....KO 8

1951

Jan. 9—Mannie Kid Francis,
Edinburgh.....KO 5
Jan. 23—Roy Ball, Edinburgh.....KO 5
Mar. 21—Jim Dwyer, Glasgow.....W 12
(Scottish bantam title)
Apr. 30—Jackie Fairclough, Preston.....D 8
May 9—Amleto Falcinelli, Glasgow....W 10
July 31—Jimmy Webster, London.....W 8
Oct. 23—Jean Sneyers, London.....KO by 8

TOMMY CASWELL
London (Mitcham), England,
Light-Heavyweight

1947

Feb. 6—Charles Baert, Newcastle.....KO 4
May 19—Spike Robson, Hull.....WF 3
June 16—Doug Brock, W. Hartlepool.....L 8
Sept. 25—Vic Brooks, Ipswich.....WF 9
Oct. 7—Vic Brooks, Gr. Yarmouth.....D 8

1948

Mar. 1—Freddie Edwards, Morecambe..LF 4
June 5—Jock Todd, Glasgow.....KO by 6
Aug. 14—Dave Davis, Sunderland.....L 8
Sept. 13—Johnny McGowan,
Normanton.....WF 1
Nov. 4—Johnny Blake, Shepherds
Bush.....WF 8
Nov. 11—Joe Williams, Bermondsey....W 8
Nov. 15—Ronnie Croad, Leyton.....W 8

1949

Jan. 31—Joe Rood, Leyton.....L 8
Feb. 14—Johnny Barton, Blackburn...WF 4
Feb. 21—Allan Cooke, Ossett.....L 8
Mar. 28—Jimmy Davis, Leyton.....L 8
Apr. 11—Tony Lord, Northampton.....KO 8
Oct. 8—Len Williams, Ramsgate.....WF 3
Oct. 10—Harry Naylor, Slough.....KO 3
Nov. 14—Pat Stribling, Croydon.....L 8
Dec. 6—Jock Taylor, Watford.....KO 7

1950

Jan. 10—Allan Cooke, Willenhall.....L 8
Mar. 22—Jock Todd, Paisley.....W 8

1951

Feb. 20—Mac Joachim, Streatham.....L 8
Apr. 17—Brian Anders, Streatham.....W 8
May 7—Jock Taylor, Wimbledon.....W 8
June 27—Dave Williams, Wandsworth..W 8
Aug. 21—Ollie Williams, Mile End.....W 8
Sept. 10—Les Johnson, Carlisle.....L 8
Nov. 13—George Walker, Harringay..KO by 3

AUGUSTE CAULET
French Lightweight Champion
Born, Montpelier, 1926.

1948

Oct. 22—Henri Douarin, Paris.....KO 5
Nov. 15—Georges Robion, Paris.....KO 3
Dec. 11—Robert Safrani, Algiers.....W 6
Dec. 30—Roberto Ruiz, Marseilles.....W 10

1949

Jan. 20—Valere Benedetto, Marseilles...D 10
Feb. 12—Ali Mekaoui, Algiers.....KO 10
Apr. 6—Jean Bedin, Marseilles.....W 10
Apr. 17—Benazzou, Tiemeen.....W 10
June 11—Sadok Bahri, Tunis.....W 10
July 13—Georges Vignes, Montpelier..KO 4
Aug. 11—Bouadjemi Mokhfi, Oran.....W 10
Nov. 11—Bouadjemi Mokhfi, Algiers....W 10
Dec. 4—Djillali Bouazziz, Algiers.....W 10

1950

Jan. 27—Roger Julien, Marseilles.....W 10
Feb. 13—Mario Rosellini, Paris.....KO by 2
Apr. 9—Sadok Bahri, Tunis.....L 10
July 8—Ben Miloud, Algiers.....KO 9
Aug. 20—Walter Demke, Berlin.....D 8
Sept. 6—Silvio Rotegila, Milan.....L 10
Sept. 11—Rito Scandela, Marseilles.....W 8
Nov. 2—Hoacine Khalfi, Paris.....W 10
Nov. 16—Pierre Montane, Paris.....L 10
Dec. 30—Hoacine Khalfi, Algiers.....L 8

1951

Feb. 2—Joergen Johansen, Copenhagen..L 10
Apr. 12—Hoacine Khalfi, Paris.....W 10
June 2—Gustave Perrot, Algiers.....W 15
(Vacant French lightweight title)
Sept. 23—Hans Hafner, Berlin.....D 8
Oct. 7—Roger Bruneau, Paris.....W 10
Nov. 19—Francis Bonnardel, Paris.....W 10

ALVARO CERASINI
Italian Featherweight Champion
Born, Rome, 1925. Started boxing professionally 1944.

1948

Feb. 12—E. Correggioli, Rome.....W 8
Mar. 16—Al Phillips, London.....LF 6
Apr. 17—A. Rapicano, Milan.....L 8

May 13—Giorgio Bidini, Rome.....W 8
July 31—Roger Bruneau, Rome.....W 10
Sept. 12—Andre Benatar, Rome.....W 8
Nov. 17—Toger Le Gavre, Rome.....W 8
Nov. 25—Guiseppe Cocchi, Rome.....KO 7
Dec. 16—Ray Famechon, Rome.....KO by 8

1949

Jan. 27—Gino Bondavelli, Rome.....W 10
Mar. 31—Sigi Tennebaum, Rome.....W 10
May 26—E. Correggioli, Rome.....W 12
(Italian featherweight title)
Oct. 20—Venturi, Terracina.....D 12
(Italian featherweight title)
Dec. 18—Guido Ferracin, Rome.....KO 1
(Italian featherweight title)

1950

Jan. 28—Marcel Lesage, Rome.....KO by 3
Mar. 2—G. Hanriot, Rome.....KO 2
Apr. 28—Bernard Dodin, Milan.....W 10
June 20—Ernesto Formenti, Milan.....LF 7
(Italian featherweight title)
Sept. 6—Ernesto Formenti, Milan.....KO 1
(Italian featherweight title)
Oct. 17—Francis Bonnardel, Milan.....KO 3
Dec. 14—Willi Swoboda, Milan.....KO 4

1951

Jan. 17—Juan Monteiro, Milan.....KO 6
Feb. 21—Jacques Dehaye, Milan.....KO 9
Mar. 14—Jean Machterlinck, Milan.....W 10
Apr. 28—Marcel Lesage, Milan.....KO 1
June 28—Ray Famechon, Milan.....KO by 13
(European featherweight title)
Sept. 18—Ali Ramdane, Rome.....W 10
Oct. 23—Roy Ankarah, London.....LF 2
Dec. 16—Tony Say, Paris.....KO 2

GASTON CHAMBRAUD

French Middleweight

Born, Paris, November 6, 1923. Began boxing professionally 1946.

1949

Jan. 21—Jo Vincenzi, Geneva.....KO 8
Jan. 31—Aime Escudie, Paris.....W 8
Feb. 15—Luc van Dam, The Hague.KO by 5
May 7—M. Cieutat, Dijon.....W 10
June 12—Tiberio Mitri, Venice.....L 10
Nov. 27—Georges Royer, Paris.....W 10

1950

Jan. 15—Lucien Krawczyk, Douai.....WF 2
Feb. 18—Fernando Janilli, Brussels.....L 6
Mar. 13—Alex Buxton, London.....KO by 3
May 4—Antonio Soldevilla, Paris.....W 10
July 30—Heinz Sanger, Cologne.....D 10

1951

Jan. 20—Peter Muller, Frankfurt.....L 10
Apr. 14—Livio Minelli, Milan.....KO 3
Apr. 28—Gino Campagna, Milan.....D 10
June 28—Tiberio Mitri, Milan.....L 10
July 11—William Poli, Bologna.....L 10
Oct. 24—Livio Minelli, Bergamo.....L 10
Nov. 18—Charles Kieffer, Paris.....W 10

GEORGES CHAPPE

French Middleweight. Born, 1923. Started boxing 1944.

1948

Mar. 9—Mario Ochoa, Amiens.....L 10
May 25—Joe Brown, Antwerp.....L 6
Sept. 4—Giovanni Manca, Rome.....L 8
Dec. 13—Gason Chambraud, Paris.....W 8

1949

Jan. 7—Tony Masciarelli, New York.....W 6
Mar. 25—Eddie Marno, New York.....L 6
Apr. 7—Charlie Dotson, Atlantic City.....KO by 5
May 2—Jackie Keough, Cleveland.....L 8
May 20—Billy Kilroy, New York.....KO 1
Aug. 8—Tiberio Mitri, Trieste.....L 10
Dec. 2—Billy Gordon, Fall River.....L 10
Dec. 8—Lee Sala, Syracuse.....L 10

1950

Jan. 18—Billy Brown, Waterbury.....L 10
Oct. 29—Arthur Herlem, Lille.....W 10
Nov. 9—Bobby Dawson, Paris.....L 10

1951

Feb. 4—Claudio Rossi, Marseilles.....L 10
June 9—Gilbert Stock, Paris.....NC 1
(stopped by rain)

BILLY CHARLES

Australian Welterweight

1950

Sept. 15—Maxie O'Brien, Newcastle.....W 10
Sept. 23—Doug Wilson, Newcastle.....KO by 2
Nov. 11—Bobby Bennett, Newcastle.....W 8
Nov. 18—Fred Sibley, Newcastle.....KO 2
Nov. 25—Norm Griffen, Newcastle.....KO by 4
Dec. 2—Fred Sibley, Newcastle.....W 8

1951

Jan. 13—Billy Peters, Newcastle.....KO by 6
Feb. 17—Les Brennan, Newcastle.....W 8
Apr. 21—Billy Williams, Newcastle.....W 8
July 14—Kevin Bell, Newcastle.....L 10

SID CHARLES

Bolton, England, Flyweight

1950

Mar. 13—Johnny Black, Preston.....L 4
Mar. 30—Johnny Black, Liverpool.....W 6
Apr. 15—Tommy Smyth, Glasgow.....L 6
July 1—Stan Herman, Coatbridge.....W 6
July 5—Tony Eaton, Morecambe.....KO 3
Aug. 21—Jimmy Pearce, W. Hartlepool.....L 8
Sept. 18—Bernard Marshall, Preston.....L 6
Oct. 2—Mark Harrison, Newcastle.....W 6
Oct. 30—Laurie Morrow, Newcastle.....L 6
Nov. 30—B. Marshall, Liverpool.....KO by 4
Dec. 12—Hugh Riley, Edinburgh.....L 6
Dec. 29—Jimmy Roche, Blackpool.....L 6

1951

Jan. 22—Mark Harrison, Newcastle.....W 6
Jan. 26—Jimmy Roche, Blackpool.....D 8
Feb. 1—Eddie Kay, Liverpool.....L 6
Mar. 17—Andy McCulloch, Glasgow.....KO 3
Mar. 24—Jackie Foster, Belfast.....L 8
Mar. 21—Jimmy Thomson, Glasgow.....L 6
May 16—Dennis Sale, Morecambe.....L 8
June 18—Johnny Black, Preston.....L 8
July 3—Jimmy Roche, Morecambe.....W 8
July 18—Sid Hiom, Morecambe.....W 8
Aug. 23—Sid Hiom, Liverpool.....W 6
Oct. 19—Billy Gibson, Darlington.....L 8
Nov. 26—Jimmy Quinn, Carlisle.....L 8

EMILE CHEMAMA

French Bantamweight Champion
Born, Bone, North Africa, March 4, 1926.

1949

Dec. 11—Etienne Ferraro, Marseilles.....KO 4
Dec. 18—Jean Senhadj, Marseilles.....KO 4

1950

Jan. 18—P. Masia, Marseilles.....KO 7
Feb. 22—E. Paulmier, Avignon.....KO 3
Mar. 30—R. Legavre, Marseilles.....KO 7
Apr. 18—Fernand Diguer, Marseilles.....KO 7
May 9—Dante Bini, Marseilles.....W 8
May 27—Jean Senhadj, Marseilles.....KO 7
June 23—Arturo Paoletti, Avignon.....KO 2
July 23—Honore Pratesi, Marseilles.....KO 7
Sept. 11—Theo Medina, Marseilles.....W 10
Nov. 1—Jesus Rubio, Marseilles.....D 10
Dec. 11—Marcel Mathieu, Marseilles.....KO 3
(French bantamweight title)

1951

Feb. 6—Armand Deianna, Avignon.....W 10
Feb. 12—Gaetano Annaloro, Paris.....L 10
May 13—Marcel Mathieu, Chateaurenard.....L 10
May 27—Theo Medina, Marseilles.....D 10
July 8—Maurice Sandeyron, Avignon.....KO 8
(French bantamweight title)
Sept. 8—Hadi Tijani, Tunis.....D 10
Sept. 19—Jean Sneyers, Brussels.....L 10
Dec. 14—Secundo Ortiz, Marseilles.....KO 2

BENNY (KID) CHOCOLATE

Nigerian Featherweight
Record in Great Britain:

1949

July 20—Ken Duckworth, Morecambe.....W 4
July 27—Johnny Duckworth, Morecambe.....W 4
Aug. 10—Albert Hassell, Morecambe.....D 6
Sept. 14—Ken Duckworth, Morecambe.....W 4
Nov. 21—Ken Duckworth, Blackburn.....W 4
Nov. 30—Jackie Ryan, Oldham.....W 6
Dec. 19—George Bennett, Birmingham.....WF 3

1950

Jan. 23—Joe McCardle, Colwyn Bay...KO 3
Feb. 24—Tommy Burns, Blackpool...W 6
Mar. 24—Les Basham, Rhyl...KO 3
May 3—Jimmy Fox, Hanley...W 6
May 26—Eddie Moran, York...L 6
June 10—Denny Dennis, Belfast...W 8
June 28—Gordon Riding, Morecambe...W 6
July 19—Dennis Wilde, Morecambe...W 6
Aug. 9—Eddie Moran, Morecambe...D 8
Sept. 6—Tommy Blears, Morecambe...W 8
Sept. 14—Ron Greb, Liverpool...W 6
Oct. 12—Billy Connolly, Liverpool...KO 5
Nov. 17—Al Young, Manchester...W 6
Dec. 1—Stan Salter, Hoxton...KO 2
Dec. 11—Denny Dawson, Leeds...L 8
Dec. 27—Eddie Magee, Belfast...W 8

1951

Mar. 6—Charley Tucker, Earls Court...W 8
Apr. 5—Teddy Peckham, Marylebone...W 8
Aug. 28—Freddie King, Wandsworth...KO by 4
Oct. 2—Jackie Turpin, Kendal...W 8
Oct. 31—Tommy Miller, Paisley...W 6

CHRISTIAN CHRISTENSEN

Danish Welterweight Champion

Born, Nakskov, May 21, 1926.

1949

Feb. 11—Said Boina, Copenhagen...W 6
Mar. 4—Roger Djabali, Copenhagen...KO 5
Apr. 8—Aime Lombard, Copenhagen...W 8
Oct. 7—Areski Boina, Copenhagen...W 8
Nov. 4—Bernard Hyvon, Copenhagen...W 8
Dec. 2—Yrgo Piitulainen, Copenhagen...L 8

1950

Jan. 20—Maurice Ouezman, Copenhagen...W 8
Feb. 17—Remie Leys, Copenhagen...KO 5
Mar. 31—Valere Benedetto, Copenhagen...W 8
Oct. 6—Emile Chochon, Copenhagen...KO 5
Nov. 24—Martin Hansen, Copenhagen...W 8
(for vacant Danish welterweight title)

1951

Jan. 19—Henri Hecquard, Copenhagen KO 5
Feb. 16—Camille Milo, Copenhagen...KO 5
Mar. 16—Bruno Marostegan, Copenhagen...W 8
Oct. 7—Carlo Mola, Copenhagen...D 10
Dec. 11—Jackie Braddock, London...WF 5

EDDIE CLANCY

Brockley, England, Middleweight

1950

Dec. 11—Bobby Fish, Downham...L 6

1951

Jan. 5—Arthur Garrett, Hoxton...D 6
Jan. 15—Bobby Fish, Leyton...L 6
Mar. 8—Les Clarke, West Ham...KO 2
May 29—Andy Oliver, Mile End...W 6
June 19—Tom Walker, Mile End...KO 4
July 23—Mike Gillan, Gravesend...KO 5
July 30—Andy Oliver, N.S.C...KO 1
Aug. 8—Dudley Cox, Portsmouth...L 6
Aug. 13—Vince Wallace, Wembley...W 6
Sept. 7—Dudley Cox, Portsmouth...L 6

ALFRED CLARKE

London (Bow), England, Featherweight

1947

Jan. 7—Johnny Hudson, West Ham...L 8
Jan. 13—Jimmy Wilde, Oxford...D 6
Jan. 16—Johnny O'Gara, Ramsgate...W 8
Jan. 27—Garry Roche, Bournemouth...L 8
Feb. 4—Johnny Hudson, West Ham...L 8
Feb. 27—Patsy Hayward, Bermondsey...D 6
Mar. 4—Tommy Williams, West Ham...KO 3
Mar. 19—Les Braybrook, Lime Grove...L 8
Mar. 27—Freddie Hicks, Bermondsey...L 6
Apr. 2—Johnny Hudson, Hove...L 8
June 9—Johnny Rendall, Wembley...L 4
June 17—Dave Watkins, Willesden...KO 3
June 25—Fred Guy, Dagenham...KO 3
Aug. 21—Joe Walsh, London...KO 4
Sept. 4—Billy Barnard, London...L 6
Sept. 10—Jackie Evans, London...KO by 5
Nov. 4—George Small, Gr. Yarmouth...W 10
Nov. 17—Johnny O'Gara, Leyton...W 4
Nov. 24—Billy Daniels, Kentish Town...W 8

1948

Jan. 19—Jackie Sutton, Cheltenham...KO 1
Jan. 29—Johnny Kent, Bermondsey...L 6
Feb. 18—Harry Warren, Islington...D 6
June 25—Billy Daniels, Bognor Regis...W 6
July 5—Billy Daniels, Mile End...W 6
July 29—Stan Salter, Mile End...L 6
Oct. 28—Peter Fay, East India...KO by 3
Nov. 11—Freddie Hicks, Bermondsey...L 8
Nov. 22—Jimmy Murray, Leyton...L 6
Dec. 7—Stan Salter, Walworth...L 8
Dec. 14—Billy Cooke, Croydon...W 6

1949

Jan. 11—Billy Wills, Hanley...KO 3
Jan. 27—Freddie Hicks, Islington...L 8
Feb. 15—Cliff Wilson, Croydon...W 6
Feb. 21—Billy Cook, Walworth...W 6
Mar. 3—Billy Cook, Islington...KO 3
Mar. 15—Cliff Wilson, Croydon...KO 2
Apr. 11—Arthur Gould, Walworth...L 8
Apr. 25—Billy Daniels, Bedford...L 8
July 26—Tommy Higgins, Hanley...W 8
Sept. 5—Dave Woodcock, Ipswich...W 6
Sept. 13—Ken Diston, Wembley...L 6
Oct. 10—Albert Sanderson, Rushden...W 8
Nov. 8—Tommy Cummings, Colchester...KO by 7

1950

Feb. 27—Johnny Britton, Walworth...KO 2
Mar. 9—Harry Shannon, West Ham...KO 1
Mar. 13—Johnny O'Gara, Gloucest'r..KO by 2
June 12—Peter Mahoney, Selhurst Park...D 8
June 26—Tommy Cummings, Weston...L 8
Aug. 15—Joe Brennan, Mile End...D 6
Aug. 29—Mickey Jones, Mile End...KO 1
Sept. 5—Billy Daniels, Mile End...L 6
Sept. 21—Johnny Murray, Norwich...L 6
Oct. 9—Peter Morrison, Rushden...L 6
Oct. 23—Ken Ryan, Herne Bay...LF 5
Dec. 11—Allan Steward, Walworth...L 6
Dec. 19—Sid Band, Willenhall...L 6

1951

Jan. 2—Reuben Carl, Walworth...L 6
Mar. 5—Gint Higgins, Leyton...L 6
Mar. 16—Harry Simmons, Hoxton...LF 4
Mar. 22—Albert Sanderson, Reading...W 6
Apr. 9—Roy Groome, Leyton...KO 3
Apr. 24—Dick Perriam, Guernsey...D 6
May 7—Glyn Evans, Bath...L 8
May 22—Dick Perriam, Guernsey...KO 1
July 11—Freddie Rowe, Plymouth...KO 1
July 31—Harry Simmons, Mile End..KO by 4

FRANK CLARKE

Australian Welterweight

1946

Dec. 21—Frank Kinuane, Melbourne...W 4

1947

Feb. 15—Ron Milton, Melbourne...L 4
Apr. 19—Max Williams, Melbourne...W 4
July 13—Frank Aiken, Melbourne...W 3
July 19—Tom Adams, Melbourne...L 6
Aug. 17—Harry Lowry, Melbourne...W 3
Dec. 21—Frank Kramer, Melbourne...W 4

1948

Apr. 7—Les Peers, Melbourne...W 6
May 15—Danny Shaw, Melbourne...W 8
June 16—Pat Donovan, Melbourne...W 8
July 31—Jack Beveridge, Melbourne...W 8
Sept. 4—Alex Nimo, Melbourne...W 10
Oct. 2—Jack Rennie, Melbourne...W 10
Dec. 11—Gus Janssen, Melbourne...W 12

1949

Jan. 15—Tommy Trottman, Melbourne...W 10
Feb. 11—Tommy Trottman, Melbourne...W 8
Mar. 25—Len Arthur, Melbourne...L 12
July 20—Mick Fox, Melbourne...W 10
Oct. 7—Eddie Mack, Melbourne...W 12
Oct. 21—Jack Bridges, Melbourne...W 10
Oct. 26—Johnny Kay, Melbourne...W 10
Nov. 11—Johnny Kay, Melbourne...KO 8
Dec. 9—Frank Sibley, Melbourne...W 12

1950

Jan. 13—Max Skinner, Melbourne...KO 9
Feb. 17—Jackie Daniels, Melbourne...D 15
Mar. 10—Jackie Daniels, Melbourne...W 15
June 2—Johnny Kay, Melbourne...L 12
July 11—Ken Bailey, Leichhardt...L 12
Sept. 15—Johnny Kay, Melbourne...D 15

1951

Mar. 30—Bobby Greville, Melbourne----L 12
May 4—George Kapeen, Melbourne ----------KO by 10
Aug. 3—Bobby Greville, Melbourne ----------KO by 10

EMMANUEL (TITI) CLAVEL

French Welterweight

Born, Paris, November 24, 1925. As an amateur, engaged in 68 bouts; won 53, drew 7, lost 8. Turned professional in 1945 and through 1948 engaged in 39 bouts; won 28, drew 1, lost 10.

1949

Jan. 13—Michele Palermo, Rome--------L 10
Mar. 3—Pierre Le Mentec, Paris-------KO 1
Mar. 10—Rock Gionolla, Paris----------KO 2
Apr. 25—Claude Ritter, Paris----------W 15
(For vacant French welterweight title)
June 2—Henry Hall, London----------KO 5
July 9—Omar Kouidri, Algiers---------L 15
(French welterweight title)
July 30—Cliff Curvis, Pontypridd--------L 10
Oct. 31—Yrgo, Piitulainen, Paris--------D 10
Dec. 1—Francisco Molina, Paris--------W 10
Dec. 12—Omar LeNoir, Paris----------W 10

1950

Feb. 4—Aissa Oucissa, Algiers----------D 10
Apr. 3—Pierre Langloise, Paris--------L 10
Apr. 29—Henri Hecquard, LeMans-------L 10
May 26—Charles Humezt, Lens--------WF 7
(French welterweight title)
July 11—Ado Vinci, Rome ----------D 8
July 16—Gilbert Lavoine, Laon---------LF 12
(French welterweight title)
Aug. 10—Aldo Vinci, Rome----------D 8
Sept. 30—Emile Delmine, Brussels-------L 10
Oct. 24—Jack Braddock, London---------L 10
Nov. 14—Eddie Thomas, London ----------D 10
Dec. 24—Luigi Valentini, Milan ---------L 10

1951

Mar. 11—Gilbert Ussin, Paris----------W 10
Mar. 22—Valere Benedetto, Marseilles--W 10
May 9—Pierre Langlois, Rouen---------L 10
May 27—Valere Benedetto, Marseilles--W 10
Aug. 22—Cliff Curvis, Porthcawl---------L 10
Oct. 11—Guy Toupe, Paris----------L 10
Nov. 1—Louis Atta, Lille----------W 10
Dec. 4—Wally Thom, London----------L 10
Dec. 13—Bruno Marostegan, Paris-------W 10

ALFIE CLAY

Australian Lightweight

Born, December 26, 1927.

Undated Contests
—Bob Matthews, Mt. Isa-------KO –
—Ron Williams, Mt. Isa--------KO 2
—Scotty Crawford, Mt. Isa-------L 10
—Frank Brown, Mt. Isa---------KO 2

1949

July 1—Bernie Grant, Melbourne------KO 1
July 23—Ernie Phillips, Newcastle-----KO 3
Sept. 9—Pierre Montane, Melbourne----L 12
Oct. 24—Pierre Montane, Sydney-------W 12

1950

Feb. 10—Louis DeJsada, Melbourne------W 12
Apr. 21—Billy Rainsbury, Broken Hill-KO 2
Apr. 28—Ted Sprouster, Broken Hill---KO 3
May 5—Karel Joris, Melbourne--------W 12
June 5—Baby Ortiz, Sydney----------D 12
Aug. 14—Baby Ortiz, Sydney--------KO by 8
Oct. 27—F. Flannery, Melbourne---KO by 8
Nov. 24—Claude Dennington, Melbourne-W 12
Dec. 19—Ernesto Aguilar, Sydney -------W 12

1951

Feb. 12—George Barnes, Sydney----KO by 9
May 28—Ken Bailey, Sydney--------KO by 9
June 22—Frank Flannery, Melbourne----L 12
Aug. 3—Little Paras, Brisbane----------D 12
Oct. 22—Jackie de Belin, Sydney------KO 9
Nov. 23—Noel Coates, Melbourne------KO 2
Dec. 7—Freddie Herman, Melbourne---W 12

RONNIE CLAYTON

British Featherweight Champion. Born, Blackpool, England, Feb. 9, 1923.

1941

Jan. 3—Al Sinclair, Blackpool---------D 4
Jan. 17—Al Sinclair, Blackpool----------W 6
Mar. 16—All Sinclair, Liverpool-------KO 5
Mar. 21—Ginger O'Brien, Blackpool---KO 3
May 2—Jimmy Hines, Blackpool---------W 6
June 8—Billy Maine, Liverpool---------W 6
July 29—Billy Todd, Liverpool---------KO 4
Aug. 10—Kid Wood, Liverpool----------KO 2
Aug. 30—Norman Lewis, Blackpool------L 10
Oct. 12—Mickey Jones, Liverpool------KO 2
Nov. 7—Ginger McDermott, Blackpool KO 3
Nov. 11—Jim Alexander, Blackpool-----KO 2
Nov. 28—Billy Mayne, Blackpool---------W 8

1942

Feb. 27—Frank Walker, Blackpool--------W 8
Mar. 20—Dick Hughes, Blackpool-------KO 3
Mar. 29—Billy Hodgson, Liverpool------KO 3
Apr. 17—Ronnie Bishop, Blackpool-------W 10
May 8—Mickey O'Neil, Blackpool------KO 5
June 1—Tommy Plowright, Liverpool---W 8
June 21—Pat Palmer, Liverpool---------KO 2
July 2—Willie Grey, Liverpool---------KO 5
July 19—Les Johnson, Liverpool---------W 10
Aug. 3—Les Johnson, Liverpool----------W 10
Aug. 24—Willie Smith, Liverpool---------W 8
Sept. 17—Tony Roberts, Liverpool--------W 8
Oct. 29—Willie Smith, Liverpool------KO 7
Nov. 20—Billy Jenkins, Blackpool-----KO 7

1943

Jan. 22—Eddie Petrin, Blackpool------KO 1
Feb. 11—George Thomas, Liverpool----KO 3
Mar. 10—Eddie Middle, Liverpool------KO 5
May 27—Gus Foran, Liverpool----------L 15
June 17—George Thomas, Liverpool---KO 4
July 18—Frank Bonser, Liverpool--------W 10
Aug. 26—Joe Curran, Liverpool----------L 10
Oct. 14—Joe Docherty, Liverpool------KO 5

1944

Feb. 11—Johnny Rawlings, Blackpool--KO 5
Mar. 10—Jack Chambers, Blackpool ---KO 4
Mar. 25—Wilf Parkin, Liverpool -------KO 4
Apr. 1—Tony Roberts, Blackpool ----KO 4
May 5—Bobby Hinds, Blackpool -----KO 9
June 1—Jimmy Dunn, Liverpool -----KO 2
June 22—Danny Woods, Liverpool --------D 10
Aug. 12—Jackie Paterson, Liverpool-KO by 12

1945

Jan. 12—Syd Kelly, Liverpool---------KO 4
Apr. 5—Frank Benson, Liverpool-----KO 5
June 7—Jim McCann, Liverpool---------W 10
Aug. 27—Charlie Meikle, Liverpool-----KO 3

1946

Feb. 7—Billy Innes, Liverpool---------KO 4
Feb. 14—Paddy Dowdell, Liverpool------W 10
Apr. 5—Joe Kay, Blackpool----------KO 1
Apr. 8—Eric Powell, Manchester --------L 8
Apr. 18—Frank Kenny, Liverpool------KO 2
May 23—Freddie Morris, Liverpool-----KO 3
June 20—Bert Jackson, Liverpool --------W 15
July 13—Cliff Morris, Pontypridd--------W 10
Aug. 22—Ben Duffy, Liverpool----------W 15
Sept. 10—Tom Smith, Leeds----------L 10
Oct. 24—Pierce Ellis, Liverpool ---------D 10

1947

Jan. 14—Ben Duffy, London----------W 8
Jan. 24—George Pook, Blackpool------KO 4
Feb. 10—Paul Doginaux, Manchester----D 8
Mar. 27—Joe Carter, Liverpool---------KO 5
Apr. 28—Ray Famechon, Manchester----L 10
June 9—Jean Machtelinck, Manchester ----------D 10
July 17—Jean Machtelinck, Liverpool----D 10
Sept. 11—Al Phillips, Liverpool----------W 15
(British and European featherweight titles)
Nov. 7—Enzo Correggiolli, Manchester ----------KO 8

1948

Jan. 26—Johnny Molloy, London---------L 8
Mar. 22—Raymond Famechon, Nottingham ----------L 15
(European featherweight title)
Apr. 26—Ben Duffy, Newcastle----------L 10
May 26—Jackie Hughes, Paisley---------KO 4
June 11—Cliff Anderson, Manchester-----D 10
Oct. 1—Jean Machtelinck, Manchester L 10

1949

Feb. 11—Stan Gossip, Blackpool---------W 10
Feb. 24—Jackie Turpin, Hanley----------W 8
Apr. 11—Johnny Molloy, Nottingham----W 15
(British featherweight title)
May 3—Tommy Burns, London----------L 10
July 1—Tony Lombard, Durban----------L 12

Aug. 11—Eddie Miller, Liverpool.....KO 12
(Empire featherweight title)
Oct. 3—Manuel Ortiz, Manchester.....W 10
Nov. 15—Ray Famechon, Manchester....L 15
(European featherweight title)

1950

Mar. 1—Luis de Santiago, Manchester..D 10
Apr. 11—Al Phillips, London.....L 10
Oct. 10—Jackie Hughes, Birmingham..WF 4
Oct. 30—Jim McCann, Nottingham.....W 8
Nov. 28—Jim Kenny, London .....W 15
(British featherweight title)

1951

Feb. 26—Al Phillips, Nottingham.....W 15
(British featherweight title)
Mar. 19—Luis de Santiago, Manchester KO 2
Apr. 30—Roy Ankarah, London.....L 15
(British Empire featherweight title)
June 1—Guido Ferracin, Manchester..WF 4
Oct. 29—Bernard Pugh, Bristol.....L 10
Nov. 20—Danny O'Sullivan, London....KO 5
Dec. 10—Louis van Hoeck, London..KO by 8

BOB CLEAVER

London, England, Middleweight

Born, The Borough, London, Dec. 4, 1925.

1946

June 25—Frank Baldwin, Brighton.....KO 1
Nov. 19—Johnny Clarke, West Ham....KO 3
Dec. 3—Jack Lewis, West Ham.....KO by 6

1947

Jan. 28—Johnny McGowan, West Ham..W 8
Feb. 11—Jack Lewis, West Ham.....W 8
Feb. 25—Freddie Price, West Ham.....L 8
Mar. 4—Johnny Boyd, West Ham.....W 8
Apr. 28—Jimmy Davis, Walthamstow....L 8
May 12—Jim Hockley, Walthamstow....W 8
May 25—Tommy Farr, London .....WF 4
June 9—Jimmy Davis, Walthamstow....L 8
Sept. 25—Billy Coulolias, Mile End .....D 8
Oct. 8—Joe Marino, Eastbourne .....W 8
Nov. 4—Bert Saunders, West Ham .....L 10
Nov. 17—Ronnie Croad, Kentish Town..KO 2
Dec. 1—George Dilks, Leeds .....W 8

1948

Jan. 14—Alby Hollister, Islington KO by 3
Jan. 26—Bert Hyland, Leeds.....L 8
Feb. 3—Johnny Boyd, Derby.....L 8
Feb. 10—Doug Myers, West Ham.....W 8
Mar. 11—Harry Davis, Bermondsey.....D 8
Mar. 16—Jim Wellard, West Ham....KO by 1
Apr. 12—Johnny Boyd, Leyton.....L 8
June 10—Ollie Williams, Mile End.....W 8
June 21—Billy Hall, Mile End .....W 8
July 1—Ron Crogan, Mile End.....D 8
July 15—Johnny Blake, Liverpool.....W 8
July 29—Jimmy Davis, Mile End .....L 8
Aug. 19—Jackie Wilson, Rhyl.....WF 3
Sept. 23—Johnny Blake, Mile End .....D 8
Oct. 25—Ron Pudney, Kentish Town.....L 8
Nov. 19—George Dilks, Manchester.....WF 7

1949

Jan. 10—Jim Hockley, Kentish Town....L 8
Feb. 22—Tommy O'Connor, West Ham..W 8
Mar. 7—Billy Hall, Bedford.....W 8
Mar. 25—Sammy Sullivan, Manchester...D 8
Apr. 7—Harry Davies, Bedford.....W 8
Apr. 12—Ron Pudney, Watford.....W 8
May 5—Ginger Sadd, Norwich.....W 8
May 24—Albert Finch, Selhurst Pk..KO by 7
Aug. 2—Mac Joachim, Watford.....W 8
Aug. 4—Ron Pudney, Bungay.....L 8
Aug. 22—George Casson, Preston.....L 8
Oct. 4—Ron Bebbington, Colchester....L 8
Oct. 24—Sammy Wilde, Bedford....KO by 3
Nov. 10—Bill Jackson, Preston.....KO by 5
Nov. 21—Richard Armah, Leyton.....L 8
Dec. 13—Harry Davis, Hanley.....L 8

1950

Feb. 27—Mac Joachim, Norwich.....L 8
June 10—Maurice White, Norwich.....D 8
June 26—Gordon Hazell, Weston....KO by 2
Oct. 23—Joe Beckett, Norwich .....W 8
Nov. 13—Ron Bebbington, Leyton .....L 8
Dec. 7—Doug Miller, Norwich .....KO by 3

1951

Feb. 12—John L. Sullivan, Preston.....L 8
Apr. 30—Bruce Crawford,
Newcastle .....KO by 6
June 21—Eddie Webb, Gr. Yarmouth....W 6
July 9—John L. Sullivan, Preston.....L 8
July 19—Billy Ellaway, Liverpool.....KO 6
July 26—Joe Maseko, Doncaster.....L 8
Nov. 15—Eddie Webb, Cambridge.....W 6
Nov. 26—Jimmy Redgwell, Chatham....KO 5
Dec. 21—Arthur Howard, Hoxton.....L 6

COLIN CLITHEROE

Preston, England, Flyweight

1951

Apr. 9—Stan Herman, Leeds.....W 6
Apr. 16—Benny Rutter, Preston.....KO 3
July 19—Jimmy Roe, Liverpool.....W 4
Aug. 11—Cheney Bennington,
Sheffield .....KO 2
Aug. 23—Jimmy Roe, Liverpool.....KO 1
Sept. 13—Chic Brogan, Liverpool.....L 6
Sept. 27—Wilf Atherton, Liverpool.....W 6
Oct. 26—Jimmy Lang, Blackpool.....W 4
Nov. 23—Alex Sinclair, Blackpool.....W 6

NOEL COATES

Australian Lightweight

1948

July 17—Chic Edwards, Melbourne .....W 6
Aug. 28—Danny Hirsch, Melbourne .....W 10
Sept. 11—Johnny Brown, Melbourne ....W 10
Oct. 30—Ed Barton, Melbourne .....W 10
Nov. 13—Danny Hirsch, Melbourne .....L 10

1949

Apr. 1—Jack Rodgers, Melbourne .....W 8
May 6—Danny Hirsch, Melbourne .....L 10
June 4—Kev Calteau, Melbourne .....W 10
July 29—M. McDonald, Melbourne..KO by 1
Sept. 9—Jack Rodgers, Melbourne .....W 12
Oct. 10—Harold Kilroy, Sydney .....D 10
Nov. 4—Billy Smith, Brisbane .....W 12
Dec. 2—Jackie Ryan, Brisbane ....KO by 6

1950

Aug. 18—Len Hogan, Melbourne .....D 10
Sept. 22—Tom Dreaver, Melbourne .....W 8
Oct. 6—Charley Ashenden, Melbourne..W 12
Dec. 1—Cliff Jones, Melbourne .....KO 11

1951

Feb. 2—Little Paras, Melbourne.....W 12
Apr. 6—Little Paras, Melbourne.....W 12
May 26—Jimmy Reeves, Melbourne.....D 12
Nov. 23—Alfie Clay, Melbourne.....KO by 2

DON COCKELL

British and European Light-Heavyweight Champion

Born, Battersea, England, September 22, 1928.

1946

June 26—Trevor Lowder, High Wycom..KO 5
July 18—Sid Watts, Watford.....KO 1
July 31—Frank Baldwin, High Wycom..KO 8
Aug. 28—Ron Baker, Watford.....KO 3
Sept. 9—Harry Lawrence, Rugby.....KO 3
Sept. 23—Trevor Lowder, Rugby.....KO 3
Oct. 7—Jimmy Salles, High Wycombe..KO 2
Oct. 10—Jock Taylor, Watford.....L 8
Nov. 4—Frank Johnson, Epsom.....KO 2
Nov. 23—Paddy Roche, Chard .....W 10
Nov. 25—Reg Spring, Cirencester .....W 10
Dec. 2—Jimmy Carroll, High Wycombe..W 6
Dec. 16—Joe Igo, Kettering.....KO 4

1947

Jan. 6—Joe Taylor, High Wycombe..KO 5
Jan. 20—Bill Carroll, Cirencester.....KO 5
May 3—Harold Anthony, Newbury ....KO 4
June 9—Ronnie Croad, Wembley.....KO 3
July 7—Ginger Sadd, Reading .....W 6
July 21—Paddy Roche, Weston-Super-
Mare .....W 8
July 28—Andy McKenzie, Reading....KO 10
Aug. 4—Reg Spring, Kettering .....W 8
Aug. 14—Dave Goodwin, Yeovil ....KO by 7
Nov. 18—Reg Spring, High Wycombe...KO 5

1948

Jan. 12—Jimmy Carrol, High Wycombe..D 6
Feb. 4—Reg Spring, Islington.....L 8
Feb. 17—Jimmy Carrol, Tunbridge
Wells .....KO 4
Feb. 23—George Barratt, Newbury.....KO 1
May 10—Koffi Kiteman, Nottingham....KO 5
May 18—Johnny Williams, Coventry.....W 8
June 14—Battling Igo, Weston.....KO 4

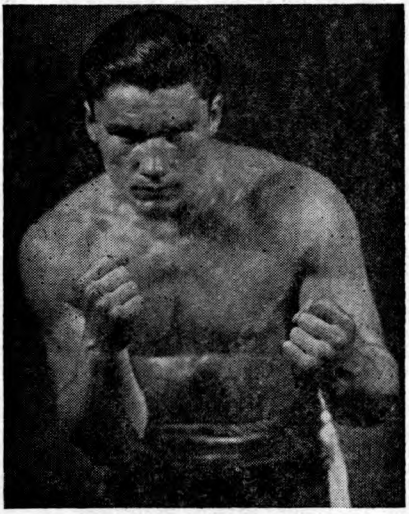

DON COCKELL, ENGLAND

July 5—Dave Goodwin, Nottingham---KO 2
July 19—Trevor Burt, Southampton---KO 1
July 27—Johnny Williams, Birming. KO by 2
Sept. 6—Gene Fowler, Southampton---W 6
Sept. 13—Henry Palmer, Newbury---KO 5
Oct. 12—Johnny Barton, Leicester---L 8
Oct. 25—Gene Fowler, Weston---W 8
Nov. 29—Johnny Barton, Leicester---W 8
Dec. 7—Doug Richards, Reading---KO 1

1949

Jan. 31—Lloyd Barnett, Leicester---W 8
Feb. 7—Mark Hart, Harringay---W 8
Apr. 11—Jimmy Carroll, Nottingham---LF 5
June 13—Bert Gilroy, Leicester---W 8
Oct. 11—Gabriel Bigotte, Harringay---KO 1
Oct. 31—Don Mogard, Leicester---W 8
Dec. 20—Charley Collett, Reading---KO 1

1950

Jan. 17—Andre le Franc, Streatham---KO 5
Jan. 24—Aaron Wilson, Earls Court--KO by 6
Feb. 13—Georges Rogiers, Leicester---W 8
Feb. 28—Aaron Wilson, Harringay---L 8
Mar. 14—Lloyd Barnett, Albert Hall---W 8
Apr. 4—Jimmy Carroll, Albert Hall--KO 7
Oct. 17—Mark Hart, Harringay---KO 14
(Vacant British light-heavyweight title)
Nov. 14—Lloyd Marshall, Earl's Court--WF 7

1951

Feb. 27—Lloyd Marshall, Harringay---KO 1
Mar. 27—Albert Yvel, Earls Court---KO 6
(European light-heavyweight title)
Apr. 24—Freddie Beshore, Harringay---W 10
June 5—Nick Barone, White City---KO 6
Oct. 16—Albert Finch, Harringay---KO 7
(British and European light-heavy titles)
Dec. 4—Jimmy Slade, Harringay---KO by 4

ROBERT COHEN

French-Algerian Bantamweight

1951

Sept. 12—Gauche, Paris ---KO 2
Sept. 20—Francis Pondocchi, Paris---W 6
Sept. 26—E. Cordillot, Paris---W 6
Oct. 11—Henri Pageot, Paris---KO 5
Oct. 17—Georges Drouart, Paris---KO 5
Dec. 2—R. Meunier, Paris---L 8
Dec. 16—R. Martin, Paris---KO 6
Dec. 29—L. Gougelin, Paris---W 8

GIUSEPPE (BEPPE) COLASANTI

Italian Featherweight
(Early record unavailable)

1949

Feb. 17—Jimmy Hegeman, N. Y. C.---L 8
Mar. 10—Pete Ferrente, N. Y. C.---KO 5
Mar. 31—George LaFalgio, N. Y. C.---W 8
May 5—Jimmy Hegeman, N. Y. C.---KO 5
July 1—Lew Jenkins, Long Beach, L. I. W 10
Aug. 29—Arthur King, Philadelphia---L 8
Sept. 29—Guillermo Giminez, N. Y. C.---W 8
Nov. 7—Harry Smith, Buffalo ---L 8
Nov. 28—Roy Andrews, Holyoke ---L 10
Dec. 14—Billy Liggett, New York ---W 8

1950

Jan. 2—Jimmy Watkins, Brooklyn ---L 8
Feb. 7—Wallace Smith, Cincinnati ---L 10
Mar. 1—Julie Kogan, Waterbury ---L 10
Mar. 15—John L. Davis, Oakland ---L 10
Apr. 3—Julie Kogan, New Haven---L 8
Oct. 7—Emilio Marconi, Rome---D 8
Dec. 12—Billy Thompson, London---LF 5

1951

Mar. 29—Efisio Melis, Rome---D 8
May 15—Efisio Melis, Cagliari---L 10
Sept. 8—Roberto Conti, Rome---W 8

BRUCE COLE

Australian Bantamweight

1950

Jan. 13—Jack O'Brien, Brisbane---L 4
Jan. 27—Darcy Delaney, Brisbane---L 4
Feb. 13—Bobby Gilbert, Brisbane---W 4
Feb. 24—Les Porter, Brisbane---W 4
July 10—Ron Petersen, Brisbane---L 4
July 14—Alan Landers, Brisbane---L 6

1951

May 11—Jack Harrison, Brisbane---KO 10
June 15—Ian Killeen, Brisbane---KO 14
Aug. 10—Bobby Sinn, Brisbane---D 12
Oct. 6—Vince Blake, Brisbane---L 12
Nov. 30—Bobby Sinn, Brisbane---L 12

RAY COLEMAN

Australian Featherweight
Born 1928. Began boxing 1944.

1947

Jan. 9—Ted Sprouster, Leichhardt---D 12
Feb. 13—Danny Simmons, Leichhardt --W 12
Mar. 13—Danny Simmons, Leichhardt -KO 7
May 1—Jackie Wilson, Leichhardt ---D 12
June 5—Jackie Wilson, Leichhardt ---W 12
June 26—Jackie Wilson, Leichhardt ---D 12
July 24—Bernie Grant, Leichhardt ---D 12
Aug. 14—Bernie Grant, Leichhardt ---D 12
Sept. 11—Jackie Wilson, Leichhardt-KO by 11
Nov. 13—Ken Hatcher, Leichhardt ---KO 8
Nov. 27—Ken Wenman, Leichhardt-KO by 11
Dec. 16—Elley Bennett, Brisbane ---NC 8

1948

Jan. 15—Ken Wenman, Leichhardt---L 12
Feb. 26—Jackie Wilson, Leichhardt---W 12
Mar. 25—Ted Sprouster, Leichhardt KO by 10
June 3—Charley Ward, Leichhardt---W 12
July 15—Al Lewis, Leichhardt---KO 11
Aug. 19—Johnny Davis, Leichhardt---L 12
Aug. 30—Johnny Davis, Sydney---W 12
Oct. 7—Johnny Davis, Leichhardt---W 12
Nov. 11—Ted Sprouster, Leichhardt---L 12

1949

Jan. 11—Darkey Bailey, Sydney---D 12
June 2—Danny Hirsch, Leichhardt---D 12
June 23—Danny Hirsch, Leichhardt---L 12
Aug. 11—Ted Sprouster, Leichhardt---D 12
Aug. 25—Bernie Dunn, Leichhardt---L 12
Sept. 29—Johnny Brown, Leichhardt---W 12
Nov. 25—Johnny Bleeson, Leichhardt---W 12
Dec. 9—Danny Hirsch, Leichhardt---W 12
Dec. 16—Alan Barber, Leichhardt---W 12

1950

Feb. 8—Jackie Rogers, Leichhardt---KO 9
July 18—Eddie Barton, Leichhardt---KO 7
Aug. 11—Norm Praine, Leichhardt---KO 11
Sept. 28—Bluey Wilkns, Leichhardt ---W 12
Oct. 12—Bluey Wilkins, Leichhardt ---W 12
Oct. 26—Norm Tymms, Leichhardt ---KO 6
Nov. 3—Keith Francis, Sydney ---KO 14
Nov. 16—Ken Wenman, Sydney---KO 14
Nov. 30—Danny Hirsch, Leichhardt ---D 12
Dec. 7—Sigi Tennebaum, Leichhardt ---L 12

1951

Feb. 15—Alfie Webster, Leichhardt---KO 8
Mar. 8—Danny Hirsch, Leichhardt---KO 4
Apr. 9—Elley Bennett, Sydney---KO by 15
(vacant Australian featherweight title)
July 9—Elley Bennett, Sydney---W 12
Oct. 15—Elley Bennett, Sydney---KO by 15
(Australian featherweight title)
Dec. 17—Luis Castillo, Sydney---W 12

DAN COLLIE

Nigerian Lightweight

Record in British Isles:

Apr. 12—Gordon Riding, Liverpool..KO by 4
June 30—Pat Kelly, Belfast.....L 8
July 19—Alf Bentley, Liverpool.....KO 3
Aug. 1—Bernard Fairbanks, Morecambe.....KO 1
Aug. 9—Hugh Mackie, Liverpool.....W 6
Aug. 16—Dick Grindley, Liverpool..KO by 6
Sept. 6—Tommy Mack, Liverpool.....KO 2
Oct. 4—Harry Lewis, Liverpool.....KO 2
Nov. 15—Jim Bird, Liverpool.....W 6
Nov. 30—Roy Bennett, Blackpool...KO by 5

JOE COLLINS

London (Hackney), England, Featherweight

1950

Jan. 30—Ron Clements, Leyton.....KO 2
Feb. 6—Ron Driver, Leyton.....KO 2
Feb. 13—Laurie McShane, Leyton.....L 4
Mar. 9—Joe Parker, West Ham.....KO 2
Apr. 3—Jimmy Daly, Leyton.....KO 3
May 30—Teddy Prior, Mile End.....KO 1
June 27—Laurie McShane, Mile End....W 6
July 29—Jack Osborne, Aldershot.....KO 5
Sept. 18—Joe Brennan, Bedford.....L 6
Sept. 28—Cliff Giles, Cambridge.....KO 2
Oct. 30—Jimmy Robinson, Bedford....KO 4

1951

Sept. 26—Alf Gange, N.S.C.....KO 6
Nov. 19—Mickey King, N. S. C.....W 6
Dec. 12—Jimmy Brewer, Islington.....WF 5

BILLY COLOULIAS

New Zealand Welterweight

Record in Great Britain:

1948

Feb. 16—Bob Moore, Kentish Town.....LF 7
Feb. 23—Tommy Shilton, Leyton.....W 6
Mar. 10—Mickey Thompson, Ipswich.....KO by 5
May 18—Ric Sanders, Coventry.....L 8
June 14—Chris Adcock, Dunstable.....W 8
June 30—Jim Sheppard, Glasgow.....D 8
Aug. 12—Jimmy Bryan, Mile End.....KO 2
Sept. 27—Les Allen, Birmingham...KO by 2

1949

Jan. 4—Piet van Staden, Southsea....KO 7
Feb. 1—Neil McCearn, Southsea.....KO 3
Feb. 24—Joe Hyman, Liverpool....KO by 5
Mar. 17—Joe Hyman, Liverpool.....KO 6
Mar. 25—Alex Buxton, Manchester..KO by 1
Apr. 11—Sammy Wilde, Leeds.....KO by 4
May 19—Sammy Wilde, Mile End..KO by 7
June 13—George Casson, Preston.....L 8
July 7—Sammy Wilde, Liverpool.....W 8
July 25—Bert Sanders, Preston.....L 8
Aug. 18—Sammy Wilde, Liverpool.....W 8
Sept. 8—Sammy Wilde, Liverpool.....LF 3
Sept. 13—Tommy Harlow, Blackburn....W 8
Sept. 27—Bill Jackson, Liverpool.....L 7
Oct. 31—Alby Hollister, Leicester.....W 8
Nov. 15—Johnny Boyd, Willenhall.....LF 3

1950

Jan. 16—Bruce Crawford, Preston..KO by 3
Feb. 13—Joe Beckett, Leicester....KO by 5
Apr. 13—Jim Allsopp, Liverpool.....L 8
May 22—Michael Stack, Bedworth.....L 8
July 11—Sammy Wilde, Mile End...KO by 8

1951

May 5—Brian McTigue, Newton..KO by 5

SAM CONFORTI

French Bantamweight

1949

Oct. 2—Robert Tartari, Paris .....KO 3
Oct. 9—Cherifi, Paris .....KO 2
Nov. 6—Jean Szienkiewitz, Paris .....W 8
Nov. 20—Fernand Diguer, Paris .....W 8

1950

Jan. 19—Armand Pichard, Paris .....W 8
Feb. 19—Mustapha Mustaphaoui, Paris..KO 6
Mar. 14—Tino Cardinale, Amiens.....D 10
Mar. 27—Arturo Paoletti, Paris .....L 10
June 4—Willibald Koch, Augsburg.....D 8
Aug. 12—Luis Romero, S. Sebastian..KO by 8
Sept. 3—Werner Abele, Augsberg.....W 8
Sept. 12—Hubert Schopp, Baden-Baden..W 8
Sept. 19—Juan Rofas, Paris .....W 8
Oct. 8—Al Young, Paris.....KO 5
Oct. 21—Maurice Sandeyron, Paris.....L 10
Dec. 17—Dante Bini, Paris .....D 10

1951

Jan. 11—Theo Medina, Paris.....L 10
Feb. 5—Jean Binet, Paris.....L 10
Feb. 15—Tino Cardinale, Lyons.....D 10
May 9—Jose Arias, Barcelona.....KO 3
May 16—Teodore Gonzalo, Barcelona..KO 1
May 24—Luis Romero, Barcelona.....L 10
June 6—Teodore Gonzalo, Barcelona....L 8
July 6—Luis Romero, Barcelona.....L 10
Sept. 23—Marcel Mathieu, Paris.....W 10
Nov. 19—Theo Medina, Paris.....L 10
Dec. 15—Marcel Mathieu, Nancy.....L 10

BILLY CONNOLLY

Liverpool, England, Featherweight

1950

Mar. 2—Peter Gaskell, Liverpool .....KO 2
Apr. 13—Tommy Burns, Liverpool ....KO 3
May 4—Tommy Higgins, Liverpool ....L 6
June 1—Johnny Finnigan, Liverpool ..KO 5
Aug. 3—Johnny Finnigan, Liverpool..KO 4
Aug. 31—Don Scott, Liverpool.....KO 4
Oct. 12—Kid Chocolate, Liverpool..KO by 5
Nov. 10—Bobby Mason, Blackpool ..KO by 1
Nov. 23—Alf Smith, Liverpool .....L 6

1951

Jan. 22—Ronnie Howarth, Preston..KO by 3
Feb. 1—Tony Green, Liverpool.....KO 4
Feb. 16—Con (Kid) Bailey, Leeds.....W 8
Apr. 5—Stan Skinkiss, Liverpool.....L 6
May 3—Jack Walton, Liverpool.....KO 1
May 24—Bert Donaldson, Liverpool....KO 3
June 21—Len Shaw, Liverpool.....W 6
July 26—Hugh Mackie, Liverpool.....W 8
Aug. 23—Zeke Brown, Liverpool...KO by 5

DOUG CONROY

Australian Middleweight

1951

Jan. 27—Art Davis, Leichhardt.....KO by 3
Mar. 3—George Bech, Leichhardt.....KO 5
Apr. 21—Billy Shaw, Leichhardt.....KO 4
May 12—Snowy Phillis, Leichhardt....KO 6
June 16—Snowy Phillis, Leichhardt.....W 8
June 30—Bernie Brown, Leichhardt.....L 8
July 21—Mick Finnie, Leichhardt.....L 8
Aug. 18—Billy Shaw, Leichhardt.....W 8
Sept. 29—Benny Brown, Leichhardt.....D 8
Oct. 29—Barry Fletcher, Leichhardt....W 8

RON COOPER

Pyle, Wales, Middleweight

1946

—Tommy Renner, Liverpool.....L 8
July 29—Wally With, Swansea.....KO 4
Sept. 21—Glan Pitman, Port Talbot.....W 8

1947

Mar. 17—Dick Turpin, Malvern.....L 8
May 12—Randolph Turpin, Oxford..KO by 4
Sept. 27—Trevor Burt, Llanelly.....KO 3
Nov. 21—Dick Turpin, Smethwick.....L 8

1948

Jan. 12—Bert Hyland, Oxford.....L 8
Feb. 9—Alby Hollister, Leicester.....L 8
Mar. 1—Bert Hyland, Leyton.....W 8
Mar. 15—Bert Saunders, Leyton.....D 8
Apr. 5—Joe Hart, Neath.....KO 2
May 12—Geoff Heath, Pontardawe.....KO 6
May 31—Joe Sands, Neath .....KO 5
July 19—Tommy Davies, Neath.....KO by 14 (Welsh middleweight title)
Dec. 11—Ted Dexter, Maesteg.....KO 8

1949

Jan. 17—Richard Armah, Leyton .....L 8
Jan. 31—Sammy Sullivan, Nottingham...D 8
Mar. 14—Harry Davies, Briton Ferry..KO 7
Apr. 11—Sammy Sullivan, Nottingham...W 8
May 2—Alby Hollister, Abergavenny....W 8
July 2—Koffi Kiteman, Onllyn.....L 10
Aug. 17—Joe Hyman, Porthcawl...KO by 4
Oct. 3—Sammy Sullivan, Nottingham...D 8
Dec. 12—Dick Turpin, Nottingham.....L 8

1950

Jan. 23—Ken Rowlands, Maesteg .....L 10
July 8—Cyril Vale, Pontypridd .....W 8
July 31—Ron Pudney, Northampton ....L 8

Oct. 9—Tommy Davies, Neath.....L 10
Oct. 30—George Dilkes, Leeds.....L 8
Nov. 16—Vic Harrison, Liverpool.....L 10
Nov. 27—Gerry Nolan, Neath.....D 10

1951

Feb. 5—Henry Hall, Cheltenham.....L 8
Mar. 6—John L. Sullivan, Preston.....L 8
Apr. 26—Jim Allsopp, Liverpool.....D 10
May 17—Ron Crookes, Liverpool.....L 10
June 18—Ron Crogan, Weston.....L 8
June 25—Wally Beckett, Bristol.....KO by 5
Oct. 15—Billy Carroll, Northampton.....W 8
Nov. 1—Billy Ellaway, Liverpool.....KO by 8

RON COOPER

London (Poplar) England, Lightweight

Born, February 5, 1928.

1948

Dec. 14—Mickey Jones, West Ham.....KO 4
Dec. 21—Les Turner, West Ham.....W 6

1949

Nov. 8—Ronnie Burr, West Ham.....KO 6
Nov. 29—Danny Nagle, West Hamm.....W 6
Dec. 13—Gene Caffery, West Ham.....D 6

1950

Jan. 3—Gene Caffrey, West Ham.....W 8
Jan. 10—Billy Parsons, West Ham.....W 8
Feb. 7—Stan Gossip, Earl's Court.....KO 5
Feb. 21—George Simmons, West Ham.....KO 2
May 1—Tommy Bailey, Earl's Court.....W 8
May 30—Johnny Molloy, Mile End.....D 8
July 18—Denny Dawson, Mile End.....KO 4
Aug. 22—Zeke Brown, Mile End.....W 8
Sept. 5—Gus Foran, Mile End.....W 8
Sept. 19—Bert Jackson, Earls Court.....D 8
Dec. 5—Al Phillips, Earls Court.....KO by 4

1951

Oct. 26—Emmett Kenny, Hoxton.....W 8
Nov. 29—Neil Phillips, Albert Hall.....W 8

ROY COOTE

Falmouth, England, Lightweight

Born, Penryn, Cornwall, May 14, 1924.

1947

Jan. 27—Harry Legge, Falmouth.....L 8
July 14—Jimmy Jury, Falmouth.....W 8
Oct. 6—Con Morrissey, Weston.....KO 4
Oct. 17—Billy Marlow, Penzance.....W 10

1948

Jan. 8—Harry Legge, Exeter.....L 8
Jan. 12—Hal Bagwell, Gloucester.....KO by 1
Jan. 30—Harry Legge, Truro.....W 8
Mar. 8—Tommy Shaw, Plymouth.....L 12
Mar. 13—Pat Maloney, Falmouth.....W 8
Sept. 25—Harry Legge, Chard.....W 15
Nov. 27—Cliff Anderson, Chard.....KO by 3

1949

Feb. 19—Pat Gamble, Chard.....KO 1
Mar. 21—Freddie Wheeler, Exeter.....KO 5
Mar. 25—Syd Williams, Plymouth.....W 8
Apr. 16—Maurice Mancini, Chard.....W 6
May 23—Warren Kendall, Neath.....KO by 5
June 10—Benny Richards, Plymouth.....W 6
July 23—Steve Acton, St. Austell.....W 6
Sept. 26—Des Garrard, Bedford.....L 8
Sept. 29—Al Young, Paignton.....KO 6
Oct. 31—Jackie Ryder, Weston.....W 8
Nov. 19—Harry Legge, Chard.....W 15

1950

Mar. 20—Ben Duffy, Bournemouth.....W 8
May 12—Ralph Moss, Plymouth.....W 8
May 22—Gordon Goodman, Weston.....L 8
July 25—Johnny Hudson, London.....L 8
Sept. 7—Teddy Larkham, Exmouth.....KO 7
Nov. 27—G. Goodman, Bournemouth.....L 8

1951

Jan. 8—Tommy Shaw, Cheltenham.....W 10
Feb. 12—George Daly, London.....L 8
Feb. 20—Cliff Anderson, London.....L 8
Mar. 6—Johnny Hazel, Leighton Buzz.....L 8
June 18—Johnny Brazil, Weymouth.....KO by 5
July 11—Ronnie Latham, Plymouth.....KO 6
Aug. 4—Tony Penpraze, Redruth.....KO 4
Sept. 10—Len Grainger, Plymouth.....D 8
Oct. 22—Roy Sharples, Derby.....KO 6
Nov. 19—Gordon Goodman, Derby.....L 8
Dec. 3—Stan Parkes, Preston.....KO 5
Dec. 17—Harry Legge, Bristol.....KO by 5

JOHNNY CORBETT

Australian Featherweight

1950

Dec. 9—Si Chapman, Newcastle.....W 8

1951

June 2—Charley Cutmore, Newcastle.....W 8
June 30—Sid Grimes, Newcastle.....W 8
July 14—Al Lewis, Newcastle.....KO 4
Aug. 4—Toby Lewis, Newcastle.....KO 2
Aug. 25—Sid Grimes, Newcastle.....KO 8
Sept. 11—Mick Fernandez, Sydney.....WF 5
Sept. 22—Pat Mitchell, Newcastle.....W 8
Oct. 22—Mick Fernandez, Sydney.....W 8

JOE CORCORAN

Huddersfield, England, Welterweight

1949

Oct. 25—George Williams, London.....L 6
Nov. 28—Steve Haydock, Bedford.....KO 2

1950

Jan. 11—Algar Smith, London.....KO by 2
Aug. 1—Peter Idaco, London.....D 6
Oct. 13—Dennis Yearby, Leeds.....KO 3
Oct. 23—Jackie Wakelam, Grimsby.....KO 4
Nov. 16—Jimmy O'Connell, Liverpool.....KO 4
Nov. 27—Jimmy Ford, Newcastle.....W 6
Dec. 7—Arthur Wright, Norwich.....W 6

1951

Jan. 8—Roy Davies, Newcastle.....W 8
Feb. 13—Bert Middleton, Leighton Buzz.....D 6
Apr. 9—Phil Mellish, Leeds.....W 6
Apr. 18—Don Stacey, Huddersfield.....KO 6
May 21—Roy Johnson, Newcastle.....W 8
June 19—Terry Kelly, Newcastle.....D 6
July 7—Roy Baird, Ryhope.....L 8
Aug. 22—Bobby Graham, Morecambe.....W 8
Oct. 19—Terry Cullen, Darlington.....W 8
Nov. 6—Peter Glen, London.....L 6
Dec. 3—Allan Buxton, Leeds.....L 8

LUCIEN CORENTHIN

French Light-Heavyweight

Born, Guadeloupe, Windward Islands, April 23, 1923.

1947

Oct. 2—Jacques Aubry, Paris.....KO 1
Oct. 15—Giorgio Milan, Soulleure.....W 10
Nov. 16—Stan Gaida, Denain.....KO 7
Dec. 16—L. Scanelli, Paris.....KO 1

1948

Jan. 4—Oscar Menozzi, Paris.....W 10
Feb. 8—Andre Lefranc, Paris.....KO 6
Feb. 19—Albert Yvel, Paris.....L 10
July 17—Emlie Bentz, Vichy.....KO 1
(French light-heavy title)
Nov. 5—Aage Christansen, Copenhagen.....W 8
Nov. 20—Albert Yvel, Algiers.....L 15
(French light-heavy title)
Dec. 3—Giorgio Milan, Bale.....D 10

1949

Jan. 21—Emile Bentz, Copenhagen.....L 10
Mar. 12—Giovanni Martin, Trieste.....L 10
Apr. 7—Gabriel Bigotte, Paris.....KO by 9
Sept. 22—Jacques Hairabedan, Paris.....KO 6
Oct. 27—Andre LeFranc, Paris.....KO 4
Nov. 24—Bernardo Pacini, Paris.....W 10

1950

Jan. 16—Jacques Hairabedian, Paris.....L 8
Feb. 16—Renato Tontini, Rome.....KO by 6
Apr. 6—Andre Lefranc, Paris.....KO 6
Sept. 9—Jules Charron, Ft. de France.....W 10

1951

Feb. 6—Luc van Dam, The Hague.....KO by 4
Mar. 27—Leon Nowiasz, Lens.....D 10
Apr. 19—Jacques Royer-Crecy, Paris.....L 10
June 14—Giuliano Pancini, Pistola.....L 10
Oct. 14—Jacques Hairabedian, Paris
KO by 10

BERNIE COTTRELL

London (Bermondsey), England, Welterweight

1949

June 10—Jimmy Blackburn, Dagenham.....W 6
Oct. 26—Pat Crawford, Bermondsey.....KO 5
Nov. 23—Terry Gordon, Kentish Town.....KO 2
Dec. 12—Joe Rock, Walworth.....W 6

1950

Jan. 16—Chris Bartlett, Walworth -----W 6
Feb. 13—Eric Billington, Walworth -----W 6
Mar. 14—Allan Buxton, Watford --------L 6
Mar. 22—Tony Brazil, Islington ---------W 6
Mar. 27—Tony Brazil, Walworth --------W 8
June 12—Allan Buxton, Selhurst Park --L 6

1951

Jan. 2—Darkie Sullivan, Walworth----W 6
Jan. 29—Johnny Fish, Leyton----------D 6
Aug. 21—Ronnie Gill, Mile End---------L 6
Oct. 29—George Parmenter, Walworth--W 6
Nov. 12—Dennis Ford, Leyton----------W 6
Nov. 19—Dick Levers, Walworth---------L 6
Dec. 3—Terry Stannard, Leyton--------W 6

BILL COULTER

London (Woolwich), England, Middleweight

1950

Dec. 18—Jim Ellis, Lyton----------W 6

1951

Jan. 15—Tim Fleming, Epsom---------KO 2
Jan. 29—Johnny Tichenor, Leyton-----KO 5
Mar. 9—Steve Brimah, Hoxton---------W 6
May 29—Teddy Searl, Mile End--------KO 2
Sept. 4—Fred Foley, Mile End---------W 6
Oct. 2—Jackie Hughes, Guernsey------W 6
*Oct. 29—Vince Wallace, Brighton-----KO 3
*Oct. 29—Tommy O'Connor, Brighton----W 3
*Oct. 29—Arthur Stone, Brighton-------KO 3
Nov. 5—Ken Whitty, N. S. C.----------L 6
Nov. 19—Ernie Morton, Gr. Yarmouth---W 6
Nov. 30—Steve Brimah, Guernsey-----KO 3
Dec. 17—Dudley Cox, Leyton----------W 6
*All bouts same night; won tournament.

DUDLEY COX

Boscombe, England, Middleweight

1951

Feb. 6—Freddie Balio, London---------W 6
Feb. 23—Freddie Balio, London--------KO 4
Mar. 5—Jack Streek, London ----------L 6
Mar. 19—Les Clarke, Oxford----------KO 1
Apr. 19—Frank Whitmore, Bristol------W 6
May 7—Malcolm Innocent, Cheltenham D 6
June 25—Johnny Byrne, Bristol--------L 4
Aug. 8—Eddie Clancy, Portsmouth-----W 6
Sept. 7—Eddie Clancy, Portsmouth-----W 6
Oct. 8—Arthur Stone, Shepherds Bush-W 6
Oct. 22—Gerry Hames, Derby----------L 4
Nov. 5—Andy Oliver, Walworth--------W 6
Nov. 19—Gerry Hames, Derby----------W 6
Dec. 3—Johnny Reeves, Northampton-KO 1
Dec. 17—Billy Coulter, Leyton---------L 6

BRUCE CRAWFORD

Middlesbrough, England, Middleweight

1949

June 15—Joe Elliott, Sunderland--------KO 3
June 20—George Day, W. Hartlepool----KO 1
June 27—Gene Devlin, W. Hartlepool-----L 6
July 6—Frank Ward, Sunderland----WF 4
July 20—Jim Cannister, Sunderland-----W 6
Aug. 15—Jim Cannister, W. Hartlepool-KO 3
Aug. 24—Bert Ingram, Sunderland-----KO 5
Sept. 9—Harry Smart, W. Hartlepool--KO 1
Sept. 14—Dough Mansfield, Sunderland-KO 5
Oct. 7—Billy Stevens, Middlesbrough--W 8
Oct. 17—Jimmy Bray, Preston --------KO 2
Nov. 3—Tom Meli, Liverpool ----------W 8

1950

Jan. 16—Billy Coloulias, Preston ------KO 3
Feb. 9—Brian McTigue, Liverpool ---KO 2
Feb. 21—Dick Langley, Streatham ------L 8
Feb. 27—Sammy Sullivan, Newcastle---KO 3
Mar. 13—Tom Meli, Preston ----------KO 3
Mar. 27—Frank Belanger, Newcastle ----W 8
July 17—Sammy Wilde, W. Hartlepool--KO 6

1951

Apr. 30—Bob Cleaver, Newcastle------KO 6
May 21—Gerry Nolan, Sunderland----KO 2
May 28—Ron Crookes, W. Hartlepool--KO 2
June 11—Dick Langley, W. Hartlepool---D 8
July 2—Ken Rowlands, W. Hartlepool-W 8
Sept. 17—Gordon Hazell, Newcastle-----W 8
Sept. 24—Ron Crogan, Leeds----------KO 2
Oct. 8—Willie Armstrong, Middlesbro' KO by 3
Dec. 10—Ron Crookes, Newcastle--------L 10

JUAN CRISTOBAL

Spanish Flyweight Champion
(early record unavailable)

1950

Mar. 7—Arias II, Bilbao----------L 12
(Spanish flyweight title)
Dec. 13—Arias II, Madrid----------W 12
(Spanish flyweight title)

1951

Mar. 19—Vic Herman, Manchester--KO by 2
July 6—Jacques Louni, Madrid---------W 8
Aug. 26—Enzo Canadu, Madrid---------LF 3

RON CROOKES

Sheffeld, England, Middleweight

Born, April, 1929.

1949

Oct. 3—Alf O'Neill, Newcastle -------KO 3
Oct. 24—Dennis Dougan, Middlesbrough-W 6
Nov. 25—Jim Allsopp, Blackpool --------L 6
Dec. 29—Ernie Connors, Liverpool ----KO 1

1950

Mar. 14—Michael Stack, London --------W 6
Mar. 20—Ron Hodgson, Leeds ---------KO 3
Apr. 24—George Day, Leeds ----------W 6
June 6—Jimmy Redgwell, London ------D 4
June 19—Jimmy Longton, Preston ------W 6
July 10—Billy Watts, W. Hartlepool ---KO 6
Aug. 3—Vic Harrison, Liverpool---KO by 3
Aug. 21—Joe Elliott, W. Hartlepool ---KO 5
Sept. 13—Gordon Hazell, Swansea--------W 8
Oct. 13—Dick Langley, Rotherham-------L 8
Nov. 6—Johnny Nuttall, Cheltenham ---W 8
Dec. 12—Bos Murphy, London ----------W 8

1951

Jan. 29—Ken Rowlands, Leeds----------W 8
Mar. 15—Dick Langley, London---------W 8
Apr. 12—Johnny Nuttall, Liverpool----KO 6
Apr. 24—Tony Lord, London-----------L 8
May 17—Ron Cooper, Liverpool---------W 10
May 28—Bruce Crawford,
W. Hartlepool ----------KO by 2
July 25—Bill Jackson, Liverpool---------L 10
Aug. 13—Bos Murphy, Preston----------L 8
Oct. 9—Wally Beckett, Cheltenham----W 8
Oct. 15—Ronnie Riley, Preston--------KO 4
Nov. 12—Willie Armstrong, Newcastle-KO 3
Nov. 26—Jackie Marr, Preston----------W 8
Dec. 10—Bruce Crawford, Newcastle----W 10

JOHNNY CROSS

Horwich, England, Lightweight

Born, Blackrod, near Bolton, June 25, 1930.

1947

May 19—Jack Hart, W. Hartlepool-------L 8

1948

Jan. 29—Jimmy Fox, Liverpool---------W 6
Feb. 6—Tony McTigue, Blackpool------D 6
Feb. 13—Tony McTigue, Blackpool------L 6
Feb. 24—Tony McTigue, Preston--------L 6
Mar. 9—Jimmy Fox, Blackpool----------W 6
Apr. 1—Bert Smith, Liverpool---------KO 4
Apr. 22—Tony McTigue, Liverpool------L 6
May 13—George Barker, Liverpool------L 6
May 31—Roy Sharpes, Blackburn--------L 6

1949

Jan. 24—Phil Mellish, Middlesbrough----W 6
Feb. 7—Harry Brown, Middlesbrough-KO 4
Feb. 28—Eric Billington, Preston-------D 6
Mar. 7—Harry Brown, Middlesbrough KO 4
Mar. 21—Wilf Bone, Middlesbrough------L 6
Apr. 11—Terry Cullen, Newcastle--------W 6
May 2—Wilf Bone, W. Hartlepool-------L 6
May 16—Eric Hague, Newcastle---------W 6
May 23—Rex Bryan, W. Hartlepool------L 6
June 27—Billy Walsh, W. Hartlepool-----L 6
July 11—Geoff Turp, W. Hartlepool------D 6
July 20—Reg Scott, Sunderland---------W 6
Aug. 11—Noel Sinfield, Sunderland------L 6
Sept. 8—Ernie Foden, Sunderland-------W 8
Oct. 24—Phil Mellish, Blackburn--------W 8
Dec. 5—Rex Bryan, Blackburn----------W 8

1950

Jan. 2—Fred Routley, Preston ---------W 8
Jan. 16—John L. Sullivan, Preston--KO by 5
Feb. 13—Les Darnell, Newcastle --------L 8
Apr. 11—Joe White, Blackburn ---------W 8
June 5—Israel Boyle, Preston ----------D 8
Aug. 24—Rex Bryan, Liverpool ---------W 6

Aug. 28—Jim Langridge, Preston.....W 8
Oct. 18—Billy Shaw, Burnley .....L 8
Oct. 30—Charley Fawcett, Preston.....W 8

1951

Mar. 6—Ronnie Doyle, Preston.....W 6
May 14—Eddie Phillips, Carlisle.....W 8
June 4—Rees Moore, Carlisle.....L 8
June 13—Roy Baird, Sunderland....KO by 4
Aug. 15—Billy Grey, Morecambe.....KO 8
Oct. 1—Eric Billington, Carlisle...KO by 5

TERRY CULLEN

Shotton, England, Welterweight

Born, Wheatley Hill, County Durham, February 28, 1930.

1948

May 3—Joe Angus, W. Hartlepool....KO 2
May 20—Bob Smith, Sunderland.....KO 2
May 29—Johnny Walker, Sunderland..KO 4
Aug. 7—Foster Brown, Sunderland....KO 2
Aug. 23—Stan Woodhouse, Sunderland..W 6
Dec. 13—Jim Oliver, Middlesbrough...KO 2

1949

Feb. 7—Eddie Carole, Middlesbrough...W 6
Feb. 14—Jimmy Muirhead, Newcastle....W 4
Apr. 11—Johnny Cross, Newcastle.....L 6
May 2—Eric Hague, W. Hartlepool.....W 6
May 14—Billy Kane, Sunderland.....KO 3
May 28—Freddie Fryer, Ryhope.....KO 1
June 13—Jimmy Johnston, W. Hartlepool.....KO 4
July 30—Jackie Wakelam, Ryhope.....KO 4
Oct. 1—Les Darnell, Sunderland.....W 8
Nov. 14—Wilf Bone, Newcastle .....KO 5

1950

Feb. 27—Jimmy Muirhead, Newcastle ..W 8
Mar. 27—Roy Davies, Newcastle .....L 8
May 3—Joe White, Sunderland .....W 8
May 29—Stan Hawthorne, Ryhope .....KO 3
July 8—Gordon Ashun, Ryhope.....KO 6
Oct. 16—Les Rendle, Middlesbrough .....D 8
Nov. 13—Bill Rattray, Newcastle .....L 8
Dec. 11—Terry Kelly, Newcastle.....W 8

1951

Feb. 5—Terry Kelly, Newcastle.....KO 1
Mar. 5—Danny McKay, Newcastle.....L 8
Apr. 16—Billy Shaw, Newcastle.....W 8
June 16—Billy Exley, Ryhope.....KO 7
June 30—Billy Shaw, Ryhope.....L 8
July 16—Jimmy Molloy, W. Hartlepool..L 8
Oct. 19—Joe Corcoran, Darlington.....L 8
Nov. 5—Danny Malloy, Newcastle..KO by 2

WALLY CURTIS

London (Islington), England, Light-Heavyweight

1951

Mar. 30—Les Roberts, Hoxton.....KO 6
May 7—Johnny Jones, Wimbledon..KO by 2
June 15—Dennis Lockton, Brighton.....W 6
*July 10—Jack Curran, Earls Court.....W 3
*July 10—Johnny Apee, Earls Court.....L 3
Aug. 9—Dave Elms, Brighton.....L 6
Sept. 11—Johnny Apee, Wembley.....KO 2
Oct. 8—Dinny Powell, N. S. C.....W 6
Nov. 5—Johnny Jones, Chatham.....KO 2
Nov. 12—Ron Raynor, Leyton.....KO 4
Nov. 23—Teddy Mason, Hoxton.....D 6
Dec. 3—Billy Dean, Walworth.....KO by 5
*Both bouts same night.

CLIFF CURVIS

Swansea, Wales, Welterweight

Born, November 20, 1927.

1945

Jan. —Bryn Collins, Swansea.....KO 2
Feb. 13—Vernon Ball, Swansea.....W 8
Mar. 20—Curly Roberts, Swansea.....KO 3
Sept. 15—Tommy Plowright, Swansea....W 6
Oct. 1—Tommy Plowright, Wolverhampton KO 6
Nov. 6—Cliff Anderson, London.....W 8
Dec. 13—Mickey Colbert, Liverpool.....W 10

1946

Jan. 31—Frank Williams, Liverpool..L Dis 7
Feb. 18—Jim Brady, London.....KO 4
Mar. 5—Cliff Morris, London.....W 8
Mar. 19—Billy Camerford, Albert Hall..W 8
Apr. 16—Louis Orsini, London.....W 8
June 11—Eric Powell, Swansea.....W 8
June 25—Ben Duffy, Brighton.....W 8
July 29—Frank Williams, Swansea.....W 8
Aug. 25—Bert Jackson, Merthyr.....W 8
Sept. 4—Germaine Perez, Cardiff.....W 8
Sept. 13—Billy Marlow, Trealaw.....W 8
Nov. 5—Tom Smith, London .....W 8
Dec. 2—Al Phillips, London .....KO by 2
(vacant British featherweight title)

1947

Feb. 17—Johnny Russell, London.....W 8
Mar. 3—Tommy Davies, Neath.....W 10
May 19—Andre Famechon, Leeds.....W 8
June 2—Ronnie James, Swansea.....KO 7
July 15—Jan Nicolaas, Swansea.....W 8
July 25—Paddy Dowdall, Belfast.....W 8
Sept. 8—Josef Preys, Leeds.....W 8

1948

June 17—Andre Famechon, London.....W 8
July 26—Peter Fallon, London.....L 6
Sept. 27—Claude Dennington, Pontypool KO 8
Dec. 13—Kid Germain, Abergavenny..KO 5

1949

Jan. 31—Harry Hughes, Abergavenny .....KO by 5
Apr. 4—Leandre Mateos, London..KO by 2
July 30—Titi Clavel, Pontypridd.....W 10
Aug. 17—Eddie Cardew, Porthcawl.....KO 5
Sept. 12—Job Roos, Swansea.....W 10
Oct. 11—Billy Thompson, London.....L 8
Oct. 31—Gwyn Williams, Abergavenny .....KO by 5

1950

Feb. 6—Ric Sanders, Neath .....KO 4
Feb. 27—Ernie Roderick, Abergavenny..W 10
Mar. 20—Harry Bos, Carmarthen .....KO 4
Apr. 17—Gwyn Williams, Abergavenny..W 12
June 21—Giel de Roode, Porthcawl.....W 10
July 19—Charles Humezt, Porthcawl ....L 10
Sept. 14—Eddie Thomas, Swansea.....L 15
(British welterweight title)

1951

Mar. 6—Stan Reypens, London.....W 10
Apr. 30—Billy Rattray, Ayr.....KO 2
July 5—Wally Thom, Liverpool.....LF 9
Aug. 22—Titi Clavel, Porthcawl.....W 10
Nov. 6—Kay Kalio, Neath.....D 10
Dec. 3—Danny Womber, Cardiff.....WF 4

CHARLEY CUTMORE

Austraian Featherweight

1950

Jan. 14—Crow Horne, Newcastle.....KO 1
Jan. 21—Wal Boa, Newcastle.....KO by 2
Feb. 4—Tomy McCoy, Newcastle.....W 4
Feb. 10—Max Lomas, Newcastle.....KO 3
Feb. 18—Terry O'Hara, Newcastle.....D 4
Feb. 25—Tommy McCoy, Newcastle.....W 4
Apr. 27—Leo Petersen, Sydney.....W 4
July 4—Mick Barron, Newcastle.....KO 1
July 11—Ken Beach, Newcastle.....D 4
July 24—Joe Ellis, Sydney.....KO 2
July 27—Bruce McCahon, Sydney .....D 4
July 29—Ron Naylor, Newcastle.....KO 4

1951

June 2—Johnny Corbett, Newcastle.....L 8
June 9—Lou Duggan, Newcastle....KO by 4

ROD CUTTER

Australian Flyweight

1948

Aug. 7—Johnny Jeanette, Melbourne...W 8
Sept. 4—Johnny Jeanette, Melbourne...L 8
Oct. 16—Mick Fay, Melbourne.....W 10
Dec. 17—Johnny Jeanette, Melbourne...W 8

1949

Mar. 11—Leo Firpo, Melbourne.....W 8
Apr. 8—Frank O'Connor, Melbourne....W 8
June 3—Leo Firpo, Melbourne.....W 10
Aug. 5—Young Yank, Melbourne.....L 10
Sept. 3—Frank O'Connor, Melbourne..KO 7
Sept. 24—Leo Firpo, Melbourne.....W 10
Dec. 16—Young Yank, Melbourne .....L 10

1950

Mar. 30—Pat Danahar, Melbourne .....W 8
May 5—Ron Wilson, Melbourne .....KO 6
June 17—Prasong, Melbourne .....KO by 7
July 7—Prasong, Melbourne .....W 10
Sept. 1—Jimmy Laffin, Brisbane.....W 12
Sept. 8—Ron Wilson, Melborne.....KO by 3
Dec. 4—Stumpy Butwell, Brisbane .....L 12

1951

Mar. 30—Bob Scrivano, Melbourne.....L 12
Apr. 27—Bob Scrivano, Melbourne.....L 12
May 2—Johnny Gleeson, Leichhardt...L 12
May 25—Bob Scrivano, Brisbane.....L 12

MARIO D'AGATA

Italian Bantamweight
(early record unavailable)

1951

Jan. 31—Giovanni Capobianchi, Firenze..W 8
Feb. 28—Arturo Peratici, Arezzo.....W 8
May 2—Benito Fattori, Arezzo.....W 8
May 31—Benvenuto Cardinale, Firenze..W 8
June 22—Arturo Paoletti, Arezzo.....WF 7
Nov. 30—Luigi Fasulo, Grosseto.....KO 3

ARTHUR DALE

York, England, Heavyweight

1951

Jan. 23—Billy Edwards, Grimsby.....KO 3
Feb. 23—Ken Wyatt, Mexborough.....L 6
Apr. 24—Johnny Walsh, Spalding.....KO 1
May 7—Johnny Zedd, York.....KO 2
May 21—Frank Walshaw, York.....KO by 4
June 18—Peter Bracewell, York.....KO 2
July 26—Terry McDonald, Doncaster....L 6
Sept. 24—Terry McDonald, Leeds.....L 6

RON DALE

Australian Featherweight

1949

Nov. 6—Lionel Ritchie, Leichhardt.....L 8

1950

May 13—Mat Lowe, Leichhardt.....KO 6
May 27—Pat Martell, Leichhardt .....L 8
June 24—Reg Henry, Leichhardt .....W 8
July 15—Pat Martell, Leichhardt.....W 8

1951

Jan. 20—Pat Martell, Leichhardt.....L 8
Feb. 24—Joe Lancaster, Leichhardt KO by 6
Mar. 31—Toby Russell, Leichhardt..KO by 4

GEORGE DALY

London, England, Lightweight

Born, Blackfriars, London, November, 1914. Began boxing 1930. For early record see 1948 Ring Record Book.

1948

Jan. 8—Georges Frost, Croydon.....W 8
Jan. 15—Bobby Lodge, Bermondsey.....W 8
Feb. 12—Hugh Smith, Bermondsey.....W 8
Feb. 26—Ernie Stapleton, Bermondsey KO 5
Mar. 15—Claude Dennnigton, Plumstead D 8
Mar. 25—Mick Gibbons, Bermondsey....W 8
Apr. 12—Reg Quinlan, Southwark.....W 8
June 12—Arthur Wright, Scunthorpe..KO 2
July 1—Frank Woodcock, Mile End...KO 7
Aug. 10—Tommy McGovern, Selhurst Pk. L 8
Sept. 23—Hyman Williams, Mile End....W 8
Nov. 8—Maurice Jones, Walworth.....W 8
Nov. 22—Pat Kelly, Kentish Town.....W 8
Dec. 7—Fanie Bushney, Walworth.....W 8
Dec. 20—Billy Barton, Walworth.....W 8

1949

Jan. 6—Roy Daves, Bermondsey.....W 8
Jan. 20—Al Wilburn, Bermondsey.....W 8
Jan. 31—Maurice Mancini, Walworth....W 8
Mar. 17—Johnny Hazel, Bermondsey.....W 8
Apr. 11—Ben Duffy, Walworth .....W 8
June 27—Frank Parkes, Slough.....W 8
July 12—Tommy McGovern, Selhurst Park.....KO by 6
Oct. 31—Claude Dennington, Leyton....L 8
Dec. 12—Bob Anderson, Walworth.....W 8

1950

Jan. 16—Johnny Russell, Walworth .....W 10
Feb. 6—Billy Davies, Walworth .....W 8
Mar. 7—Tommy Barnham, Empress Hall L 10
Nov. 27—Johnny Flannigan, Walworth...W 8

1951

Feb. 12—Roy Coote, Walworth.....W 8
Mar. 12—Harry Hughes, Walworth.....W 8
Announced retirement from ring.

ALF DANAHAR

London (Bethnal Green), England, Welterweight

Born, March 15, 1923.

1946

Dec. 10—Ernie Stapleton, London.....L 6

1947

Mar. 11—Chris Adcock, London.....L 6
Apr. 28—Wally Potts, Walthamstow...KO 3
May 12—Bob Fordham, Walthamstow..KO 2
May. 22—Bob Fordham, London.....KO 2
June 9—Ric Sanders, Walthamstow.....D 8
Dec. 18—Alf Marsh, Liverpool.....KO 7

1948

Feb. 9—Jimmy Bryan, Leyton.....W 8
Feb. 23—Allan Wilkins, Leyton.....KO 6
Mar. 4—Jimmy Bryan, Paddington.....LF 3
Apr. 21—Fred Spalton, Southwark.....W 8
May 10—Eddie Cardew, Oxford.....W 8
May 26—Ginger Stewart, Paisley.....L 8
July 27—Jeff Tite, Birmingham.....LF 8
Nov. 9—Laurie Buxton, Paddington....W 8
Nov. 29—Bob Frost, London.....KO 2

1949

Jan. 31—Jack Phillips, Leyton.....W 8
Feb. 14—Alf Taylor, Walworth.....KO 4
Mar. 1—Piet van Staden, West Ham....D 8
Mar. 15—Danny McKay, West Ham.....W 8
Mar. 28—Jeff Tite, Leicester.....W 8
Apr. 21—Stan Davis, Walworth.....W 8
Sept. 8—Ric Sanders, Liverpool.....L 10
Oct. 25—Kay Kalio, West Ham.....D 8
Dec. 19—Jeff Tite, Leicester.....W 12

1950

Jan. 30—Billy Humphries, Walworth ..KO 6
Mar. 7—Johnny Smith, Empress Hall...W 8
Apr. 24—Willie Whyte, Leeds .....L 10
May 30—Eric McQuade, Streatham .....W 12
Nov. 28—Bob Frost, Albert Hall.....W 12

1951

Jan. 15—Danny McKay, Leyton.....W 8
Mar. 12—Jeff Tite, Birmingham.....W 12
Apr. 19—Wally Thom, Liverpool.....L 12
July 10—Danny Womber, Earls Court .....KO by 4
Nov. 5—Duggie du Preez, Leyton.....L 8
Dec. 10—Roy Baird, Birmingham.....W 10

BILLY DANIELS

London (Bowl), England, Featherweight

1948

Jan. 13—Jimmy Daly, West Ham.....W 4
Jan. 20—George Small, West Ham.....LF 2
Feb. 26—George Small, Bermondsey.....L 6
Mar. 30—Eddie Davies, Hove.....KO 1
June 25—Alf Clarke, Bognor Regis.....L 6
July 5—Alf Clarke, Mile End.....L 6
July 22—Peter Fay, Mile End.....L 6
Aug. 12—Charley Waters, Mile End.....W 6
Sept. 14—Ken Diston, Wembley.....L 4
Nov. 1—Johnny Kent, Walworth.....L 8
Nov. 16—Johnny O'Gara, Cheltenham...W 6
Nov. 19—Peter Fay, Bourenmouth.....L 6
Dec. 7—Freddie Hicks, Walworth.....D 8

1949

Jan. 10—Johnny Kent, Kentish Town....L 8
Jan. 25—Stan Mace, Kentish Town....KO 2
Feb. 1—Jimmy Green, West Ham.....L 8
Feb. 15—Peter Fay, West Ham.....L 8
Mar. 14—Arthur Gould, Leyton.....L 8
Mar. 21—Johnny Kent, Leyton.....D 8
Apr. 25—Alf Clarke, Bedford.....W 8
May 5—Mickey Forrester, Watford KO by 6
June 8—Peter Fay, Bourenmouth.....D 8
Sept. 27—Tommy Cummings, Watford....L 8
Oct. 27—Stan Salter, Poplar.....L 8
Oct. 31—Willie Myles, Preston.....L 8

1950

Jan. 16—Harry Herbert, Leyton.....KO by 2
Mar. 13—Charley Tucker, Walworth.....L 6
Mar. 21—Jimmy Cardew, West Ham.....D 6
July 25—Laurie McShane, Mile End.....L 6
Sept. 5—Alf Clarke, Mile End.....W 6
Oct. 9—Ron Bissell, Rushden.....KO 1
Nov. 7—Mick Day, Earls Court .....W 6
Nov. 28—Eddie Carson, Edinburgh .....L 8

1951

Feb. 5—Laurie McShane, Cheltenham..L 8
Mar. 12—Mick Bridges, Herne Bay.....KO 1

Mar. 21—George Lamont, Glasgow.....L 8
Apr. 10—Denny Dawson, Albert Hall....L 8
May 15—Jackie Turpin, Brighton...KO by 8
July 2—Ronnie Draper, Southampton...L 8
July 24—Jackie Sutton, Weston.....KO by 6
Aug. 22—Ken Lawrence, Portsmouth....L 6
Oct. 26—Ken Ryan, Hoxton.....L 8
Dec. 14—Jackie Leonard, Hoxton.....W 6

JACKIE DANIELS

Australian Welterweight

Born, July 26, 1921. Started boxing 1937.

1942

Mar. 21—Don Herps, Melbourne.....L 6
Mar. 28—Ron Conybear, Melbourne.....L 8
May 30—Sid Lemco, Melbourne.....W 6
June 6—Lou de Couteau, Melbourne....W 4
July 4—Bill Ward, Melbourne.....L 6
Oct. 10—Al Moran, Melbourne.....L 6
Oct. 24—Al Moran, Melbourne.....L 8

1943

Jan. 16—Young Jocker, Adelaide.....W 15
Feb. 20—Kid Delaney, Adelaide.....L 12
Mar. 13—Don Black, Melbourne.....L 10
May 15—Laurie Barron, Melbourne.....W 8
June 5—Young Jocker, Melbourne.....W 8
Aug. 14—Chris O'Shea, Melbourne .....W 10
Aug. 27—Rush Milling, Melbourne .....W 12
Sept. 16—Fred Corten, Melbourne.....W 12
Oct. 23—Terry Reilly, Melbourne.....KO 9
Dec. 4—Rush Milling, Melbourne.....W 12

1944

Feb. 12—Tommy Hunter, Melbourne....L 12
Apr. 1—Tommy Hunter, Melbourne....L 12
Apr. 22—Kid Delaney, Melbourne.....W 10
May 6 —Jack Day, Sydney.....L 12
May 20—Bill Hebbard, Sydney.....W 12
July 6—Bill Debelin, Brisbane.....L 12
July 15—Ron Heron, Sydney.....L 12
Sept. 16—Fred Corten, Melbourne.....W 12
Oct. 27—Laurie Peterson, Brisbane.....L 12
Nov. 17—Laurie Peterson, Brisbane.....L 12
Dec. 9—Young Jocker, Melbourne....KO 12
(Victorian Welter Title)
Dec. 30—Vic Colteaux, Melbourne..KO by 11

1945

Apr. 7—Laurie Peterson, Melbourne....L 12
June 23—Al Moran, Melbourne .....L 12
Aug. 19—Sal Hamilton, Melbourne.....W 12
Sept. 22—Jack Kirkham, Melbourne.....L 15
Nov. 17—Vic Colteaux, Sydney.....KO by 10
Dec. 22—Jack Kirkham, Melbourne.....L 12

1946

Jan. 12—Clarrie Gordon, Melbourne.....L 12
Feb. 23—Ken Alexander, Melbourne....LF 6
Apr. 23—Al Watkins, Melbourne.....KO 3
Sept. 7—Al Moran, Melbourne .....W 15
Oct. 11—Tommy Burns, Brisbane .....D 12
Nov. 16—Clem Sands, Melbourne.....W 12

1947

Mar. 7—Alf Wells, Brisbane.....L 12
Apr. 26—Sel Hamilton, Melbourne.....L 15
June 21—Sel Hamilton, Melbourne.....L 15
Nov. 10—Ken Bailey, Sydney.....D 12
Dec. 6—George Sands, Melbourne.....KO 5

1948

Apr. 12—Tommy Ward, Sydney.....L 12
May 1—Bobby Lawson, Melbourne.....L 12
May 21—Alf Wells, Brisbane.....D 12
Aug. 2—Tommy Ward, Sydney.....W 12
Aug. 28—Gus Jansson, Melbourne.....W 12
Sept. 25—Gus Jansson, Melbourne.....KO 11
Oct. 15—Kev Delaney, Brisbane.....L 12
Nov. 19—Kev Delaney, Brisbane.....L 12
Dec. 13—Harry Hayes, Sydney.....L 12

1949

Jan. 28—Jack Toomey, Brisbane.....L 12
May 6—Tony Toniolo, Melbourne.....L 12
Dec. 17—Alfie Sands, Newcastle .....W 12

1950

Feb. 17—Frank Clarke, Melbourne .....D 15
Mar. 10—Frank Clarke, Melbourne .....L 15
May 26—Patta Berg, Melbourne .....W 12
Aug. 26—Andre Famechon, Melbourne..KO 8

1951

Feb. 16—Al Bourke, Melbourne....KO by 11

LES DARNELL

Sunderland, England, Welterweight

1949

Apr. 30—Ernie Vickers, Sunderland....KO 1
May 18—Eddie Carroll, Sunderland....KO 4
June 1—Joe Myers, Sunderland.....W 6
June 27—Eric Hague, Sunderland.....LF 6
July 9—Eric Hague, Ryhope.....W 6
July 18—Jackie Wakelam, W. Hartlepool..D 6
Aug. 11—Johnny Fitzpatrick, Sunderland W 6
Aug. 22—Dave Parker, W. Hartlepool..KO 3
Sept. 1—Joe Carroll, Sunderland.....W 6
Oct. 1—Terry Cullen, Sunderland.....L 8
Nov. 14—Jimmy Muirhead, Newcastle...D 6
Nov. 28—Jimmy Muirhead, Newcastle..W 6

1950

Feb. 13—Johnny Cross, Newcastle .....W 8
Mar. 13—Joe White, Newcastle .....L 8
Apr. 22—Roy Davies, Sunderland .....W 8
May 8—Phil Mellish, Sunderland .....D 8
May 31—Eric Billington, Sunderland ....D 8
June 19—Bill Rattray, Newcastle .....L 8
July 10—Israel Boyle, W. Hartlepool KO by 4
Aug. 30—Israel Boyle, W. Hartlepool....L 8
Oct. 10—Jack Marshall, Edinburgh..KO by 1

1951

Jan. 8—Bobby Peart, Newcastle.....L 8

JOHN DAUBER

York, England, Light-Heavyweight

1951

Feb. 26—Ron Bailey, Leeds.....W 4
May 7—Les Berry, York.....KO 3
June 25—Roy Peterson, York.....KO 4
Nov. 26—Vic Phayer, Bedford.....KO by 4

RAPHAEL DA SYLVA

Portuguese Welterweight

Born, St. Vincent-Cap. Vert, October 24, 1922. As an amateur, engaged in 24 bouts; won 23, lost 1.

1947

May 20—Louis Copp, Paris .....KO 4
July 15—Osterman, Sarreguemines .....W 10
Sept. 4—Sochor, Prague .....W 10
Sept. 12—Bruno Corro, Geneva .....W 10
Nov. 9—Titi Clavel, Paris .....L 8
Nov. 20—Jean Carrara, Paris .....KO 6
Dec. 5—Roboldi, Geneva .....KO 8

1948

Jan. 18—A. Mourguiart, Paris .....KO 8
Feb. 8—Michel Freire, Paris .....KO 7
Mar. 27—Antonio Figuerdo, Lisbon .....W 8
Apr. 8—Jorge Larsen, Lisbon .....W 10
Apr. 28—Juanito Martin, Lisbon .....W 10
May 11—M. Guilherme, Lisbonne .....KO 4
July 1—C. Boccolini, Milan .....W 10
Dec. 3—Yrgo Piitulainen, Copenhagen..L 8

1949

Jan. 13—Livio Minelli, Rome.....D 10
Feb. 1—A. Carrigand, Antwerp.....KO 1
Feb. 15—A. Vercoutter, Antwerp.....W 6
Mar. 22—Alf Piette, Antwerp.....KO 8
Apr. 2—Pino Facchi, Milan.....W 8
Apr. 19—Willie Wimms, Antwerp.....W 10
May 24—Charles Humez, Antwerp.....L 12

1950

June 10—Karl Oeschsle, Munich .....W 10
July 15—Butterman, Dusseldorf .....W 8
Nov. 18—Luigi Valentini, Rome .....D 8

1951

Mar. 27—Pierre Langlois, Lens.....L 10
May 15—Jeff Tite, London.....L 10
June 28—Michele Palmero, Naples.....L 10
Oct. 7—Ali Amrane, Paris.....W 10

LAURENT DAUTHUILLE

French Middleweight

Born, Chauny, Feb. 20, 1924.

1944

Sept. 17—Thiebault, Paris .....KO 2
Sept. 24—W. Mezergues, Paris.....KO 6
Oct. 15—M. Garcia, Paris .....KO 5
Nov. 12—L. Tassart, Paris .....W 10
Dec. 8—G. Corsin, Paris .....KO 5
Dec. 21—R. Thiebault, Nanterre.....KO 6

1945

Jan. 7—J. Dobiasch, Paris .....W 10
Feb. 4—J. Toniolo, Paris .....L 10

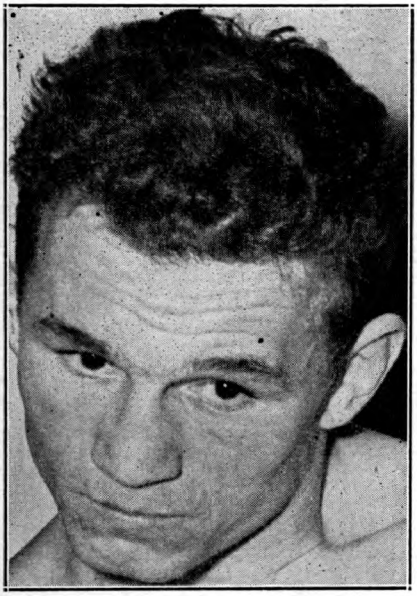

LAURENT DAUTHUILLE, France

Mar. 18—E. Leclerc, Paris ----------W 10
Apr. 22—Beneto, Paris ----------KO 4
May 13—E. Marchand, Paris ----------KO 9
Sept. 16—E. Leclerc, Paris ----------W 10
Oct. 7—Kid Janas, Paris----------KO 8
Nov. 4—A. Diouf, Paris ----------KO 8
Dec. 9—Joe Brun, Paris ----------W 10

1946

Jan. 18—J. Despeaux, Paris ----------KO 2
Feb. 22—Robert Charron, Paris----------W 10
Apr. 9—L. Van Dam, Paris----------KO 3
Apr. 21—T. Toniolo, Marseilles---------KO 1
May 25—Pankowiack, Paris----------W 10
July 13—A. Diouf, Beziers----------W 10
Aug. 7—L. Van Dam, Amsterdam--------D 10
Oct. 28—Robert Charron, Paris ----------W 10

1947

Feb. 1—Gus Degouve, Paris ----------L 10
May 4—Widmer Milandri, Paris ------KO 2
June 15—Gus Degouve, Paris ----------W 10
June 22—Manca, Marseilles ----------D 10
Oct. 27—Robert Villemain, Paris -------L 10

1948

Jan. 24—Cyrille Delannoit, Brussels-----L 10
Feb. 28—Cyrille Delannoit, Brussels-----L 10
Apr. 12—Robert Charron, Paris---------W 10
May 14—Robert Villemain, Paris---------L 10
July 26—Mark Hart, London----------W 8
Sept. 11—Jean Stock, Geneva----------D 10
Oct. 22—Tiberio Mitri, Paris----------L 10
Dec. 6—Pete Zaduk, Montreal----------W 10

1949

Jan. 3—Ernie Forte, Holyoke---------KO 8
Jan. 17—Ralph Zanelli, Montreal-------W 10
Feb. 21—Jake LaMotta, Montreal--------W 10
Aug. 3—Johnny Greco, Montreal-----KO 5
Oct. 4—Sonny Horne, Montreal---------W 10
Nov. 21—Kid Gavilan, Montreal----------L 10

1950

Apr. 3—Charley Zivic, Pittsburgh ----KO 9
May 1—Steve Belloise, Montreal -----KO 7
June 20—Tuzo Portuguez, Montreal ----KO 6
July 19—Tuzo Portuguez, Montreal ----KO 3
Sept. 13—Jake LeMotta, Detroit-----KO by 15
(World middleweight title)
Nov. 10—Paddy Young, New York---------W 10
Dec. 5—Otis Graham, Montreal ---------W 10

1951

Feb. 12—Jean Walzack, Paris----------KO 8
Apr. 5—Claude Ritter, Paris----------KO 2
Apr. 30—Bobby Dawson, Paris----------KO 1
June 9—Robert Villemain, Paris---------D 10
July 9—Tony Janiro, Montreal---------W 10
Aug. 22—Gene Hairston, Montreal-------W 10
Nov. 5—Gene Hairston, Montreal-------L 10
Dec. 3—Roy Wouters, Montreal--------KO 5

GLYN DAVID

Caerau, Wales, Flyweight

Born, February 2, 1929.

1946

Oct. 4—Stan Wotton, Trealaw----------W 6
Dec. 6—Stan Wotton, Trealaw----------L 6

1947

Feb. 8—Raymond Jones, Maesteg -----KO 1
Feb. 24—Dennis Murton, Gloucester-----D 6
Mar. 17—Dennis Murton, Gloucester-----D 6
Sept. 8—Ivor Taylor, Stroud----------KO 3

1948

Mar. 27—Eddie Davies, Abertillery------W 8
Nov. 3—Eddie Fitzsmmons, Hereford----D 8

1949

Jan. 12—Eddie Davies, Hereford------KO 5
Jan. 31—Joe Murphy, Nottingham KO by 4
Feb. 9—Dennis Sale, Hereford--------LF 4
Feb. 28—Jackie Hodder, Maesteg-------KO 2
Apr. 19—Tommy Forrest, Maesteg------KO 7
July 2—George Sutton, Onllwyn--------W 8
July 25—Len Jones, Weston----------W 8
Oct. 3—Frank Bonser, Nottingham---KO 4
Nov. 21—Billy Ashton, Neath----------KO 7
Nov. 28—George Sutton, Hav'dwest-----W 8

1950

Mar. 20—Theo Nolten, Carmarthen------W 10
Apr. 24—Paddy Ryan, Maesteg---------KO 4
Aug. 23—George Sutton, Porthcawl-----W 12
(for vacant Welsh flyweight title)
Oct. 9—Jimmy Pearce, Middlesbro----LF 7
Oct. 23—Jimmy Pearce, Middlesbrough--L 8
Nov. 27—Frank Tierney, Neath --------KO 4
Dec. 4—Henry Carpenter, London------L 8
Dec. 15—Stan Almond, London----------L 8

1951

Jan. 1—Norman Tennant, Dundee------L 8
Mar. 21—Norman Tennant, Porth--------L 8
Mar. 30—Henry Carpenter, London-----LF 3
Apr. 26—Eric Marsden, Liverpool------LF 1
May 8—Kalla Persson, London----KO by 1
Aug. 30—Mark Harrison, Bangor-------LF 8
Oct. 4—George Sutton, Cardiff---------L 12
(Welsh flyweight title)

DAI DAVIES

Welsh Featherweight Champion

1947

Feb. 10—Hal Crosbie, Gloucester--------L 8
June 7—Jackie Ryan, Hanley-------KO by 6

1948

June 14—Johnny French, Weston-------KO 4
July 19—Sid Williams, Neath----------W 6

1949

Feb. 12—Ken Morgan, Haverfordwest-KO 4
Feb. 21—Mog Nash, Weston----------LF 2
Feb. 28—Llew Miles, Abergavenny------W 6
Apr. 16—Billy Barrett, Haverfordwest-KO 4
Apr. 25—Dave Lloyd, Neath----------W 10
June 27—Johnny Morgan, Abergavenny KO 5
July 2—Jackie Hughes, Onllwyn-------D 10
Oct. 31—Selwyn Evans, Abergavenny---W 10
Nov. 21—Ron Bissell, Neath----------KO 1
Nov. 28—Frank Johnson, Bedford-------L 8

1950

Feb. 6—Johnny Rawlings, London------D 8
Mar. 6—Jackie Hughes, Malvern----KO by 5
(Welsh featherweight title)
Apr. 3—Willie Croke, Neath ----------KO 5
July 8—Arthur Jarrett, Pontypridd----W 8
July 19—Jim Kenny, Coatbridge---------L 10
Aug. 1—Gene Caffrey, London----------D 8
Aug. 23—Jock Bonas, Coatbridge---------L 8
Sept. 18—Teddy Peckham, Preston ------W 8
Oct. 4—George Stewart, Paisley ------KO 6
Oct. 9—Frank Kelly, Neath ----------KO 6
Nov. 17—Jock Bonas, Blackpool -------KO 10
Nov. 27—Zeke Brown, Neath ----------W 10
Dec. 11—Zeke Brown, Preston----------W 8

1951

Feb. 9—Johnny Molloy, Blackpool------L 10
Feb. 19—Tony Lombard, Carmarthen----L 8
May 21—Gene Caffrey, Weston----------L 8
May 29—Jackie Turpin, Selhurst-------KO 4

June 13—Mickey Forrester, Porthcawl..KO 5
June 21—Steve Walsh, Liverpool.....KO 10
July 20—Tommy Bailey, Manchester...D 10
Aug. 22—Tommy Bailey, Porthcawl.....L 10
Sept. 5—George Stewart, Glasgow.....W 10
Sept. 24—Jackie Sutton, Haverfordwest .....KO 5
(vacant Welsh featherweight title)
Oct. 26—Tommy Miller, Blackpool.....D 10
Nov. 5—Zeke Brown, Shrewsbury.....W 8
Nov. 20—Bernard Pugh, London....KO by 5

ERIC DAVIES

Stourbridge, England, Welterweight

1950

Apr. 3—Len Dugard, Leyton .....KO 2
May 8—Johnny McLaren, Birmingham..D 6
June 29—Mike McTigue, Cheltenham..WF 4
July 15—Wally Burgoyne, Worcester.....W 6
Aug. 17—Jack Allpress, Southsea.....KO 5
Aug. 29—Tommy Hinson, Wembey.....W 6
Sept. 27—Joe Blytheway, Wolverhmtn..KO 5
Oct. 10—Chris Jenkins, Birmingham.....W 6
Nov. 1—Eddie Cardew, Islington.....W 8
Nov. 27—Chris Jenkins, Birmingham....W 8
Dec. 12—Peter Fallon, Harringay.....L 8

1951

Jan. 8—Eddie Phillips, Birmingham....L 8
Jan. 22—Dennis Yearby, Birmingham..KO 5
May 7—Roy Baird, Coventry.....KO by 7
May 26—Les Garbett, Brierley Hill.....KO 1
Aug. 20—Eric Skidmore, Birmingham..KO 5
Oct. 22—Israel Boyle, Birmingham.....L 8
Nov. 19—Roy Davies, Leicester.....W 8

LAURIE DAVIES

Nigerian Lightweight

Record in Great Britain.

1950

May 24—Mack O'Brien, Sunderland KO by 3
June 14—Billy Burton, Sunderland.....KO 1
July 8—Sammy Gibbison, Ryhope.....L 4
Dec. 11—Al Crosby, Middlesbrough.....D 4
Dec. 18—Al Crosby, Middlesbrough.....W 4

1951

Feb. 12—Al Crosby, Middlesbrough.....W 4
Mar. 23—Walter Black, Hawick.....KO 3
Apr. 23—Ken Gordon, Carlisle.....LF 2
June 2—Jack Minnikin, Ryhope.....KO 2
June 16—Mickey Campbell, Ryhope.....W 6
July 30—Jack Lewis, W. Hartlepool.....W 6
Aug. 13—Reg Plummer, W. Hartlepool...L 6
Oct. 11—Noel Sinfield, Doncaster.....L 6
Nov. 28—Eric Billington, Kendall.....L 8

ROY DAVIES

Northampton, England, Welterweight

Born, October 11, 1928

1946

June 24—Mick Dobbs, Birmingham .....KO 2
July 8—Fred Holmes, Birmingham.....W 6
Sept. 3—Fred Holmes, Birmingham.....L 8

1947

Jan. 24—Jock Smith, Birmingham.....KO 3
Feb. 12—Jeff Badham, Watford.....KO 3
Feb. 12—Dennis Ford, Watford.....W 4
Mar. 31—Charley Winters, Kettering.....D 8
Apr. 3—Tommy Shaw, Leamington.....L 8
May 8—Dave Parker, Liverpool.....L 6
May 22—Alf Phillips, Swadlincote.....D 8
May 26—Harry Wright, Ilkeston.....W 8
June 9—Jimmy Shoord, Wembley.....L 6
July 7—Harry Legge, Bristol.....L 10
Aug. 2—Yg. Digger, Stanley, Bletchley KO 2
Oct. 6—Sam Sullivan, Walsall.....D 8
Oct. 13—Billy Crapper, Northampton....W 10
Oct. 24—Chris Bartlett, Romford.....W 10
Oct. 27—Johnny Burrow, Sheffield.....D 8
Nov. 3—Pat Murphy, Derby.....KO 4
Nov. 10—Mias Johnson, Rushden.....KO 4
Nov. 20—Billy Davies, Smethwick.....L 8
Dec. 5—Tommy Daly, Blackpool.....W 8

1948

Jan. 1—Pat Murphy, Swadlincote.....KO 2
Jan. 12—Jimmy Miller, Luton.....W 8
Jan. 23—Gilbert Phillips, W. Bromwich..W 6
Jan. 29—Johnny Fitzpatrick, Rotherham W 8
Feb. 12—Frank Jackson, Hull.....W 8
Feb. 16—Pat Murphy, Luton.....KO 2
Feb. 19—Claude Dennington, Paddington L 8
Feb. 27—Freddie Smith, Sheffield.....L 8
Mar. 1—Jackie Clarke, Northampton..KO 2
Mar. 4—Harry Legge, Paddington.....D 8
Mar. 25—Jack Shaw, Sheffield.....KO 6
Mar. 30—Vic Manini, Hove.....W 8
Apr. 19—Tommy Jones, Llanelly.....L 8
May 4—Ben Duffy, Northampton.....D 8
May 17—Billy Barton, Preston.....W 8
May 31—Tommy Barton, Mile End.....L 8
June 7—George Frost, Northampton.....W 8
June 25—Al Wilburn, Bognor Regis.....D 8
July 5—Bryn Davies, Llanelly.....KO 4
Aug. 16—Tommy Daly, Sheffield.....W 8
Aug. 26—Warren Kendall, Skegness.....W 8
Oct. 4—Chris Jenkins, Walsall.....W 8
Oct. 12—Bert Hornby, Leicester.....L 8
Oct. 25—Dick Levers, Northampton.....L 8
Nov. 17—Harry Harris, Cambridge.....KO 3
Nov. 29—Vernon Ball, Leicester .....L 8
Dec. 7—Billy Crane, Rushden.....W 8

1949

Jan. 6—George Daly, Bermondsey.....L 8
Feb. 4—Alf Taylor, Blackpool.....W 10
Feb. 15—Gordon, Ashun, Rushden.....L 8
Feb. 24—Harry Lazar, Islington.....KO 6
Mar. 3—Jimmy Molloy, Liverpool..KO by 8
Mar. 23—Ron Price, Bath.....L 8
May 19—Bob Frost, Mile End.....L 8
July 5—Billy Andrews, Olympia.....L 6
Sept. 29—Jordan Tarone, Norwich.....W 8
Oct. 17—Ron Price, Northampton.....D 8
Dec. 12—Alan Wilkins, Weston.....KO by 5

1950

Jan. 26—Wally Thom, Liverpool ...KO by 7
Jan. 30—Jimmy O'Brien, Weston .....W 8
Feb. 6—Harry Lazar, Leyton.....W 8
Mar. 1—John L. Sullivan, Manchester..W 6
Mar. 13—Ron Price, Rushden.....W 8
Mar. 27—Terry Cullen, Newcastle.....W 8
Apr. 22—Les Darnell, Sunderland.....L 8
Apr. 27—Israel Boyle, Liverpool.....L 8
May 8—Freddie Smith, Rushden.....W 8
May 19—John L. Sullivan, Manchester...W 6
June 26—Kay Kalio, Northampton.....L 8
July 3—John L. Sullivan, Preston.....L 6
July 19—Tony Astwood, Bridlington.....W 8
Oct. 2—Nat Thomas, Northampton KO by 4
Oct. 16—Johnny Borrill, Derby .....D 6
Oct. 24—Danny McKay, Edinburgh..KO by 2
Nov. 27—Algar Smith, Leyton .....L 6
Dec. 19—Eddie Phillips, Willenhall.....L 8

1951

Jan. 8—Joe Corcoran, Newcastle.....L 8
Nov. 19—Eric Davies, Leicester.....L 8

TOMMY DAVIES

Welsh Middleweight Champion

Born, Cwmgorse, 1920. Began boxing 1938. For early record see 1948 Ring Record Book.

1948

Jan. 12—Johnny Houlston, Neath. .....W 15
(Welsh middleweight title)
Feb. 23—Alby Hollister, Oxford ....KO by 2
Apr. 14—Geoff Heath, Pontardawe .....W 10
July 19—Ron Cooper, Neath. .....KO 14
(Welsh middleweight title)
Sept. 25—Jack Farr, Ammanford .....KO 1
Nov. 29—Ginger Sadd, Neath .....KO 7

1949

May 2—Dennis Powell, Abergavenny .....KO by 9
May 23—Des Jones, Neath.....W 15
(Welsh middleweight title)
Nov. 28—Koffi Kiteman, Hav'dwest.....W 10

1950

Mar. 20—Sammy Wilde, Carmarthen KO by 3
July 19—Joe Hyman, Porthcawl.....KO 2
Oct. 9—Ron Cooper, Neath.....W 10
Dec. 4—Henry Hall, Carmarthen .....L 10

1951

Feb. 19—Duggie Miller, Carmarthen.....L 10

ART DAVIS

Australian Light Heavyweight

1947

Jan. 11—Johnny Shaw, Melbourne..KO by 7

1948

Jan. 9—Tommy Jones, Brisbane...KO by 4
Sept. 4—Dick Harris, Leichardt.....L 8
Nov. 13—Dick Harris, Leichhardt...KO by 6

1949

Feb. 19—Joe Paxton, Leichhardt.....KO 6
Mar. 5—Bill Phillips, Leichhardt.....D 8
June 11—Ern Jarvis, Sydney.....KO by 5
June 17—Barney Ryan, Leichhardt..KO by 6
July 30—Dick Harris, Leichhardt.....L 8
Sept. 17—Bruce Miller, Leichhardt..KO by 8
Dec. 3—Ted Carroll, Leichhardt.....D 8
Dec. 10—Snowy Phillis, Leichhardt.KO by 7

1950

Jan. 24—Len Lennon, Leichhardt...KO by 2
Mar. 18—Snowy Phillis, Leichhardt.....D 8
Apr. 1—Mickey Davis, Leichhardt.....KO 5
Apr. 8—Ern Jarvis, Leichhardt.....KO by 4
Apr. 18—Elma Berjinski, Leichhardt KO by 3
Apr. 29—Bobby Purcell, Leichhardt KO by 4
May 30—Hugh McGoonan, Leichhardt KO by 6
June 10—Toby McGarry, Leichhardt....KO 4
July 8—Toby McGarry, Leichhardt.....L 8
July 18—Emil Berjinski, Leichhardt.....W 4
Aug. 19—Mickey Davis, Leichhardt.....KO 3
Oct. 7—Sid Fletcher, Leichhardt .....KO 3
Nov. 11—Snowy Dobson, Leichhardt...KO 6

1951

Jan. 3—Toby McGarry, Leichhardt....L 8
Jan. 27—Doug Conroy, Leichhardt....KO 3
Feb. 8—Adrian Roberts, Leichhardt....D 8
Aug. 10—Sid Knight, Leichhardt.....D 8

DAVE DAVIS

Darlington, England, Light-Heavyweight

Born, February 7, 1927.

1947

Jan. 15—Pat Storey, Darlington .....KO 1
Mar. 3—Loftus Allen, Darlington ....KO 4
Mar. 24—Bert Ingram, Darlington .....W 6
Apr. 14—Tommy Caswell, Darlington .....KO by 5
May 9—Peter McMann, Stockton .....W 8
June 21—Doug Brock, Horden .....D 8
July 7—Billy Taylor, W. Hartlepool ...W 8
Sept. 22—Tom North, W. Hartlepool ..KO by 3

1948

May 31—Jim Cairns, W. Hartlepool ....KO 4
June 19—Harry Naylor, Sunderland ....KO 1
July 3—Doug Mansfield, Sunderland ..D 6
July 26—Doug Mansfield, Sunderland ...W 8
Aug. 14—Tommy Caswell, Sunderland ..W 8
Sept. 11—Doug Brock, Sunderland .....W 8
Oct. 16—Peter McMann, Sunderland ...W 8
Oct. 30—Doug Mansfield, Sunderland....W 8

1949

Feb. 21—Johnny Alexander, Middlesbrough .....KO 2
Mar. 7—Jimmy Sales, Middlesbrough..KO 2
Mar. 16—Jock Todd, Glasgow .....W 8
Apr. 11—Allan Cooke, Newcastle...KO by 5
Apr. 30—Dave Goodwin, Sunderland ....L 8
June 4—Brian McTigue, Ryhope .....W 8
July 6—Matt Hardy, Sunderland .....W 8
July 20—Charel Baert, Sunderland ....KO 8
Sept. 26—Dave Goodwin, Leeds .....KO 4
Dec. 5—Doug Richards, Leeds.....KO 6

1950

Jan. 23—Ken Richardson, Leeds.....W 8
Jan. 30—Jackie Marr, Newcastle.....KO 6
Feb. 20—Al Marson, Leeds.....W 8
Apr. 11—Mac Joachim, Newcastle.....W 8
Oct. 30—Gerry Nolan, Middlesbrough....D 8
Dec. 18—Bill Wood, Middlesbrough.....L 8

1951

Mar. 28—Charel Baert, Darlington....KO 12

JIMMY DAVIS

London (Bethnal Green), England, Middleweight

Born, June 13, 1926.

1945

Sept. 25—Billy Walker, London.....L 6
Oct. 23—Pat Cubiss, London.....KO 4
Dec. 11—Johnny Cunningham. Marylebone .....KO 3

1946

Jan. 8—Ronnie Rice, London.....KO 3
Feb. 5—Chris Adcock, London.....W 6
Feb. 19—Don Smith, London.....KO 6
Mar. 5—Don Budock, London.....KO 4
Mar. 26—Chris Adcock, London.....W 6
June 11—Jimmy Stewart, Brighton.....D 6
Aug. 31—Chris Adcock, London.....KO 6
Sept. 29—Jim Stewart, London.....KO 4
Dec. 2—Johnny Best, London.....W 6

1947

Jan. 14—Randolph Turpin, London..KO by 4
Jan. 22—Des Jones, Islington .....W 8
Feb. 11—Des Jones, London .....W 8
Feb. 17—Geoff Heath, Canning Town....W 8
Apr. 1—Alby Hollister, London.....W 8
Apr. 28—Bob Cleaver, Walthamstow....W 8
May 15—Frank Dolan, Mile End.....W 8
June 9—Bob Cleaver, Walthamstow....W 8
Oct. 27—Des Jones, Leyton.....W 8
Dec. 1—Alby Hollister, London.....KO by 5

1948

Feb. 23—Frank Boylan, Leyton.....W 8
Mar. 9—Ron Grogan, West Ham .....L 8
Apr. 29—Bert Hyland, Leyton .....W 8
June 17—Bert Saunders, Leyton .....W 8
July 29—Bob Cleaver, Mile End.....W 8
Nov. 1—Johnny Boyd, Leyton.....W 8
Nov. 22—Tommy O'Connor, Leyton .....W 8

1949

Jan. 3—Richard Armah, Leyton .....W 8
Jan. 17—Johnny Boyd, Rochester .....W 8
Jan. 24—Alex Buxton, Walworth .....L 8
Mar. 14—Reg Hoblyn, Walworth .....W 8
Mar. 28—Tommy Caswell, Layton .....W 8
Nov. 1—Les Allen, West Ham.....L 8
Nov. 14—Ron Grogan, Leyton .....W 8
Dec. 8—Jim Wellard, West Ham.....W 8
Dec. 20—Johnny Nuttall, West Ham.....W 8

1950

Jan. 16—Bert Hyland, Leyton.....W 8
Jan. 30—Bert Hyland, Leyton.....KO by 1
Feb. 27—Bos Murphy, Leyton.....W 8
Mar. 14—Joe Hyman, Albert Hall.....W 8
May 19—George Dilkes, Manchester.....L 8
June 13—Albert Southall, Mile End.....W 8
July 4—Bos Murphy, Mile End.....L 8
July 8—Henry Hall, Mile End.....L 8
Aug. 29—Ken Rowlands, Mile End.....W 8
Oct. 10—Alex Buxton, Earls Court ..KO by 9
Dec. 11—Dick Langley, Leyton.....D 8
Dec. 27—Jackie Brown, Belfast.....W 8

1951

Jan. 29—Ron Pudney, Leyton.....W 8
Feb. 9—Dick Langley, Hoxton.....L 8
Mar. 5—Bert Sanders, Leyton.....W 8
Mar. 22—Jimmy James, West Ham.....W 8
Apr. 5—Wally Beckett, Marylebone....W 8
May 15—Luc van Dam, Rotterdam.....L 10
June 12—Michael Stack, Mile End.....W 8
July 3—Ron Crogan, Mile End.....L 8
July 17—Dick Langley, Mile End.....W 8
Aug. 28—Wally Beckett, Wandsworth...W 8
Nov. 2—Henry Hall, Hoxton.....W 8
Nov. 16—Richard Armah, Hoxton.....W 8
Dec. 11—Jimmy James, Albert Hall....KO 4

PETE DAVIS

Slough, England, Middleweight

1948

Aug. 27—Aubrey Peterson, Bognor Regis .....W 6
Oct. 11—Steve Rice, Slough.....KO 6
Oct. 26—Rod Deamer, Paddington.....D 4
Nov. 8—Dick Langley, Walworth.....L 6
Nov. 23—Johnny Oldham, West Ham....W 6

1949

Jan. 24—Peter Wagner, Gloucester.....W 6
Jan. 31—Jack Clarke, Slough.....W 6
Feb. 14—Al Kenny, Walworth.....KO 4
Feb. 28—Don Desborough, Slough.....W 6
Mar. 28—Jack Clarke, Slough.....KO 3
May 12—Eric McQuade, Mile End.....L 6
June 27—Rees Moore, Slough.....LF 6
Oct. 8—Tommy Slade, Ramsgate.....W 6
Oct. 11—Jackie Self, Reading.....KO 6
Oct. 17—Jackie Self, High Wycombe..KO 5
Oct. 25—Billy Ambrose, West Ham.KO by 4
Nov. 14—Eric McQuade, Croydon...KO by 2
Nov. 21—Arthur Stone, Eltham.....W 6
Dec. 5—Jack Allpress, Eltham.....KO by 2

1950

(inactive)

1951

Mar. 19—Steve Brimah, Oxford.....W 6
Apr. 5—Fred Jackson, Cambridge.....KO 5
Apr. 16—Len Lewis, Weston.....KO 3

Apr. 25—Les Kirk, Rochester.....W 6
June 19—Ronnie King, Mile End.....L 6
Aug. 27—Reg Plummer, W. Hartlepool KO 6
Oct. 4—Steve Brimah, Cambridge.....W 6
Oct. 22—Steve Brimah, N. S. C.....W 6
Nov. 5—Rocco King, Cheltenham.....W 6
Nov. 15—Morley Nightingale, Cambridge L 6

DENNY DAWSON

Sheffield, England, Featherweight

1948

Mar. 22—Arthur Dykes, Derby .....L 4
May 27—Jackie Hickling, Doncaster ....W 6
June 4—Harry McCabe, Aberdeen .....D 6
June 11—Ernie Holt, Goole .....W 4
June 17—Owen Johnson, Doncaster .....W 6
June 28—Don Britton, Normanton ....KO 4
July 12—Reuben Whitehead, Nor'nton .KO 4
Aug. 9—Harry Brown, Normanton .....W 6
Aug. 30—Owen Johnson, Normanton ....D 6
Sept. 7—Glen Chance, Birmingham ....W 8
Oct. 16—Dick Newton, Sunderland.....KO 3
Dec. 7—Johnny Dunn, Edinburgh.....L 6
Dec. 13—Laurie Morrow, Middlesbro'....L 6
Dec. 17—Phil Confrey, W. Bromwich....W 6

1949

Jan. 3—Tommy Jones, Walsall .....W 6
Jan. 6—Freddie Hicks, Islington .....L 8
Jan. 17—Jimmy Kirk, Middlesbrough ..W 4
Feb. 3—Chris Kelly, Bradford .....L 8
Feb. 10—Jackie Horseman, Doncaster ..W 6
Feb. 16—Mick Day, Glasgow .....W 6
Feb. 22—Jimmy Dunn, Edinburgh .....L 6
Mar. 1—Danny Nagle, Wisbech .....W 8
Mar. 14—Jackie Hickling, Tipton .....KO 4
Apr. 11—Ron Gladwell, Rushden .....KO 3
Apr. 14—Albert Bessell, Bristol .....L 8
Apr. 25—Frank Kelly, Blackburn .....L 8
May 5—Teddy Peckham, Bournemouth..W 8
May 17—Owen Johnson, Hanley .....W 8
June 25—Eddie Dumazel, Stoke .....WF 3
June 27—Terry Riley, Preston .....L 7
July 11—Jackie Turpin, Carlisle .....D 8
Aug. 4—Jackie Horseman, Sunderland..KO 8
Aug. 18—Teddy Peckham, Dartford .....L 8
Aug. 29—Jackie Horseman, W. Hartlepool .....KO 1
Oct. 24—Gus Foran, Leeds .....W 8
Oct. 27—Owen Johnson, Doncaster.....W 8
Oct. 31—Tony Hardwick, Belper.....W 8
Nov. 7—Teddy Peckham, Cheltenham .....KO by 6
Nov. 8—Jackie Horseman, E. Hull.....W 8
Nov. 15—Arthur Dykes, Hanley.....KO 3
Nov. 17—Jackie Horseman, Norwich....W 8
Dec. 19—Jackie Hughes, Leicester.....L 8

1950

Jan. 23—Tommy Higgins, Blackburn....W 6
Jan. 30—Gene Caffrey, Weston.....L 8
Feb. 17—Jim Dwyer, Blackpool.....W 8
Mar. 7—Black Bond, Grimsby.....W 8
Mar. 22—Tommy Burns, Hanley.....KO 4
Apr. 5—Harry Droy, Kentish Town.....W 8
Apr. 6—Johnny Haywood, Doncaster...W 7
Apr. 24—Dennis Wilde, Nottingham....KO 2
May 8—Jackie Horseman, W. Hartlepool W 6
July 1—Johnny Rawlings, Cambridge...L 8
July 18—Ron Cooper, Mile End.....KO by 4
Aug. 28—Freddie King, Weston.....W 8
Sept. 14—Steve Walsh, Liverpool.....L 8
Oct. 9—Ivor Simpson, Cheltenham.....W 8
Oct. 30—Jackie Lucraft, Nottingham ....W 6
Nov. 14—Ivor Simpson, Earls Court.....L 6
Nov. 27—Arthur Jarrett, Derby .....L 8
Dec. 11—Benny Kid Chocolate, Leeds...W 8

1951

Jan. 15—Jimmy Lumsden, Derby.....KO 3
Feb. 5—Ronnie Draper, Cheltenham...W 8
Feb. 26—Jackie Horseman, Nottingham .....KO 3
Mar. 8—Arthur Jarrett, Doncaster.....W 8
Apr. 10—Billy Daniels, Albert Hall.....W 8
May 3—Bernard Fairbanks, DoncasterKO 8
May 9—George Stewart, Glasgow.....D 8
June 25—Freddie King, Bristol.....L 8
July 12—Jackie Turpin, Bristol.....KO by 7
Aug. 11—Jackie Turpin, Sheffield.....L 10
Nov. 5—Ken Ryan, Cheltenham.....W 8
Dec. 3—Eddie Moran, Leeds.....LF 6

GEORGE DAWSON

Builth Wells, Wales, Heavyweight

Born, May 20, 1926.

1947

Feb. 17—Tommy Smyth, London .....KO 2
Mar. 18—Bill Brennan, London .....KO 4
Sept. 16—Vic Brooks, Wembley .....KO 3
Oct. 20—Bonnie McCoy, London.....KO 3
Dec. 9—Jack Crosby, Harringay .....KO 1

1948

Jan. 12—Harry Curran, Kentish Town..KO 2
Jan. 28—Matt Hardy, Southend ....KO by 1
May 31—Nick Fisher, Harringay .....W 6
July 5—Maxwell Ijeh, Nottingham....KO 1
July 26—*Charles Henry, Wembley ....W 3
July 26—*Frank Ronan, Wembley..KO by 3
Aug. 23—Wally Brennan, Abergavenny KO 1
Sept. 14—Charles Henry, Wembley .....KO 3
Oct. 25—Tommy Smythe, Cheltenham..KO 4
Dec. 13—Bill Brennan, Cheltenham ...KO 1
*Both bouts same night.

1949

Jan. 24—Gerry McDermott, London..KO by 4
Feb. 16—Matt Hardy, Llandrinod Wells ..W 8
Mar. 26—Tom North, Newton .....KO by 2
July 30—Nick Fisher, Pontypridd .....KO 6
Oct. 6—Len Bennett, Pontypridd .....L 8
Nov. 7—Gerry McDermott, Cheltenham .....KO by 4

1950

July 1—Ken Lobban, Brecon.....KO by 7

1951

July 7—Johnny Barton, Shrewsbury .....KO by 2

MICK DAY

Glasgow, Scotland, Featherweight

1949

Jan. 29—Duggie Myles, Glasgow.....W 6
Feb. 16—Denny Dawson, Glasgow.....L 6
Mar. 2—Stan Mace, Glasgow.....W 6
Mar. 22—Jim Dwyer, Edinburgh.....L 6
Apr. 13—Tommy Higgins, Glasgow.....W 6
May 18—Jim Dwyer, Glasgow.....L 4
July 11—Joe Steel, Carlisle.....KO by 2
Oct. 8—Jim Lawson, Glasgow.....W 6
Oct. 26—George Lammont, Glasgow.....W 4
Nov. 1—Vernon Sollas, Edinburgh.....L 6

1950

Jan. 19—Peter Fay, Leith.....L 8
Feb. 9—Jimmy Thompson, Leith.....KO 1
Mar. 2—Bill Greenfield, Leith.....KO 3
Mar. 14—Joe Collins, Edinburgh.....KO 2
Mar. 18—Tommy Madine, Belfast.....L 8
Mar. 28—Eddie Carson, Edinburgh..KO by 8
Apr. 8—Charley Brown, Belfast.....LF 7
Apr. 14—Stan Salter, Glasgow.....KO by 8
July 27—Jackie Horseman, Liverpool....D 8
Sept. 13—Benny Lacey, Glasgow.....W 6
Sept. 19—Cliff Giles, London.....W 6
Sept. 30—Joe Quinn, Belfast .....KO by 4
Oct. 10—Kid Francis, Edinburgh....KO by 2
Oct. 24—Vernon Sollas, Edinburgh .....W 6
Nov. 7—Billy Daniels, London .....L 6
Dec. 12—Johnny Finnigan, Edinburgh...W 6

1951

Mar. 20—Nelson Blackburn, Edinburgh .....KO by 2

BILLY DEAN

Greenwich, England, Light-Heavyweight

1949

Oct. 26—Robert James, Bermondsey....KO 1
Nov. 14—Adrian Symons, Walworth.....L 4
Dec. 5—Brian Anders, Walworth.....KO 2

1950

Jan. 9—Johnny McMurdie, Walworth..KO 1
Jan. 30—Stan Hooker, Walworth.....KO 4
Mar. 6—Len Williams, Walworth.....KO 5
Aug. 29—Joe Plant, Wembley.....KO 1
Nov. 13—Reg Spring, Derby .....KO by 5
Nov. 27—Addo Allotey, Walworth...KO by 5
Dec. 11—Ernie Comley, Derby.....KO 8

1951

Jan. 29—Ron Fitch, Walworth.....KO 3
Dec. 3—Wally Curtis, Walworth.....KO 5

JACKIE DE BELIN

Australian Welterweight

(early record unavailable)

1948

May 27—Mickey Davis, Leichhardt.....W 12

June 17—Mickey Davis, Leichhardt.....KO 10
July 8—Alfie Sands, Leichhardt.....W 12

1949

(Inactive)

1950

May 9—Norm Griffin, Leichhardt.....W 12
May 30—Joe Webster, Leichhardt.....W 12

1951

Mar. 23—Tom Barber, Leichhardt.....W 12
Apr. 12—Tom Barber, Leichhardt.....W 12
Apr. 16—Darby Brown, Sydney.....D 12
June 12—Billy Barber, Sydney.....D 12
Aug. 13—Bernie Hall, Sydney.....KO by 11
Oct. 22—Alfie Clay, Sydney.....KO by 9

JAN DE BRUIN

Dutch Welterweight

Born, Feb. 16, 1923, Rotterdam, Holland. Started boxing 1942. Record through 1945: 35 bouts; won 27; drew 3; lost 2.

1946

Jan. 21—Bertouille, Rotterdam.....W 10
Feb. 15—Jimmy, Amsterdam.....W 10
July 9—Willie Whyte, Amsterdam.....L 10
Aug. 7—Pierre Cron, Amsterdam.....W 8
Oct. 7—Wim Ten Nuyl, Amsterdam...KO 6
Nov. 25—Jan Nicolaas, Rotterdam.....D 10

1947

Jan. 19—Ali Balaid, Paris.....D 10
Feb. 3—Jan Nicolaas, Rotterdam.....L 10
Apr. 15—Jan Nicolaas, Amsterdam.....W 10
May 31—Harry Bos, Amsterdam.....W 8
June 10—Harry Bos, Amsterdam.....KO 7
Aug. 10—Jan Nicolaas, Rotterdam.....KO 9
Oct. 13—Jan de Pauw, Rotterdam.....KO 10

1948

Mar. 1—Ric Sanders, Rotterdam.....W 10
Apr. 6—Jack Phillips, Rotterdam.....W 10
July 15—Giel de Roode, Amsterdam.....D 6
Nov. 1—Serge Barthelemy, Rotterdam.....KO by 8
Nov. 30—E. Marchand, Amsterdam.....KO 6

1949

Feb. 19—Eugene Leclercq, Amsterdam..W 10
June 3—Dave Sands, Newcastle.....L 10
Oct. 11—Bonneau, Rotterdam.....KO 5
Nov. 21—Serge Barthelemy, Rotterdam..W 10

1950

Jan. 18—Michele Marini, Rotterdam....W 10
Feb. 28—Georges Royer, Amsterdam...KO 8
Apr. 3—Michel Lapourielle, Rotterdam W 10
Apr. 13—Gilbert Stock, Amsterdam..KO by 5
Oct. 2—Joe Vincenzi, Rotterdam.....W 10
Nov. 27—Claude Ritter, Rotterdam.....W 10

1951

Mar. 13—Rene Knockaert, Rotterdam..KO 5
Apr. 21—Werner Dietrich, Hamburg....W 8
May 7—Randolph Turpin, Coventry.....KO by 6
June 10—Ray Robinson, Antwerp...KO by 8
Nov. 19—Ivano Fontana, Rotterdam..KO by 8

RAYMOND DEGL'INNOCENTI

French Heavyweight

Born, Marseilles, January 20, 1927.

1950

Nov. 4—Andre Jacquet, Marseilles....KO 2
Dec. 12—Robert Eugene, Antwerp.....KO 6

1951

Jan. 23—Piet Wilde, Antwerp.....KO by 7
Feb. 4—Julien Borzestowski, Marseilles.....KO by 5
June 30—Piet Wilde, Marseilles.....KO by 5
July 8—Gabriel Bigotte, Avignon....KO 2

GUS DEGOUVE

French Middleweight

Born, Paris, July 2, 1922. As an amateur, engaged in 132 bouts; won 109; drew 8; lost 15. Turned professional in 1942, and through 1948 engaged in 55 bouts; won 35, drew 5, lost 15.

1949

Jan. 8—Jean Dobiasch, Rennes.....W 10
Feb. 10—Emile Godart, Lens.....W 10
Feb. 28—Giovanni Manca, Paris.....D 10
Mar. 14—Serge Barthelmy, Lens....KO by 3
Apr. 19—Joe Hyman, London.....KO by 4
May 26—Mickey Laurent, Marseilles....D 10
June 12—Robert Charron, Marseilles...WF 7
Oct. 3—Lucien Caboche, Paris.....D 10
Oct. 21—William Poli, Geneva.....L 10
Dec. 15—Luc van Dam, The Hague..KO by 5

1950

Jan. 21—Davignac, Brussels.....KO —
Feb. 18—Etienne Delannoit, Brussels...KO 3
Mar. 4—William Poli, Brussels.....L 8
Apr. 24—Randolph Turpin, Nottingham..L 8
May 16—Kid Marcel, Marseilles.....KO by 3
Oct. 15—Jacques Invernizzi, Nancy..KO by 1

1951

Mar. 4—Charles Kieffer, Metz.....KO 2
Mar. 17—Cyrille Delannoit, Liege.....L 10
July 18—Tiberio Mitri, Milan.....L 10
Aug. 10—Ramon Martinez, Madrid.....L 8

JACQUES DEHAYE

French Lightweight

Born, Charleville, February 3, 1927.

1948

Oct. 9—F. Guillo, Paris.....W 4
Nov. 12—R. Mouneix, Paris.....KO 6
Nov. 19—M. Hombrouck, Paris.....W 6
Nov. 29—Boukoufin, Paris.....W 4
Dec. 10—Maurice Garcia, Paris.....KO 5
Dec. 18—Girard Denis, Paris.....W 8

1949

Jan. 7—Mekali, Paris.....KO 4
Jan. 14—Brisset, Paris.....KO 5
Feb. 3—Andre Ponchet, Paris.....W 10
Feb. 17—Julien Degryse, Paris.....W 10
Mar. 25—Henri Fontaine, Paris.....W 8
Apr. 9—Si Brahim, Paris.....W 8
May 12—Jacques Bouhier, Paris.....D 10
June 2—Djilali Bouaziz, Paris.....W 10
Sept. 15—Andre Benatar, Paris.....W 10
Oct. 31—R. Polle, Paris.....W 8
Nov. 28—Edgar Delannoit, Paris.....W 10

1950

Jan. 31—Bourlet, Louviers.....W 10
Feb. 13—Bartolome Marti, Paris.....W 10
Mar. 23—Mario Rossellini, Paris.....W 10
Apr. 3—Jo Morales, Paris.....W 10
May 25—Ray Lewis, Paris.....W 8
Sept. 20—Edgar Delannoit, Brussels.....L 10
Oct. 8—Pierre Montane, Paris.....L 10

1951

Feb. 1—Ben Miloud, Paris.....W 10
Feb. 21—Alvaro Cerasini, Milan....KO by 9
Apr. 18—Roger Delabassee, Brussels....W 10
May 21—Ray Famechon, Paris.....KO by 7
Sept. 20—Jacques Prigent, Paris.....L 10
Oct. 28—Elis Ask, Paris.....KO by 9

ARMAND DEIANA

French Bantamweight

Born, Marseilles, October 19, 1923.

1947

Sept. 27—Antoine Decico, Marseilles....KO 5
Nov. 9—Guiseppe Mastrangelo, Marseilles.....W 10

1948

Feb. 8—Etienne Ferraro, Marseilles.....W 10
Feb. 15—Vincenzo Anastasi, Marseilles..W 10
May 17—Guido Nardecchia, Marseilles...W 10
Dec. 4—Mario Solinas, Marseilles.....WF 4
Dec. 24—Maurice Taysse, Marseilles.....W 10

1949

Jan. 31—Pierre Fouilloux, Paris.....L 8
Mar. 19—Luis Romero, Paris.....L 10
Apr. 24—Camille Dormont, Marseilles...W 10
May 13—Amleto Falcinelli, Terni.....L 10
June 26—Jules Chartier, Marseilles.....L 10
Oct. 7—Caliostro Etter, Geneva.....L 10

1950

June 3—Hadi Tijani, Tunis.....L 10
July 1—Kid Andre, Tunis.....L 10
July 6—Gianni Zuddas, Cagliari.....L 10
Oct. 7—Abderkaman Loucif, Algiers...W 8
Nov. 1—Kid Arcelli, Marseilles.....L 10

1951

Jan. 13—Bernard Celestini, Valence....L 10
Feb. 7—Emile Chemama, Avignon.....L 10
Feb. 20—Jean Sneyers, Antwerp....KO by 8
Mar. 20—Peter Keenan, London....KO by 6
Oct. 13—Robert Garcia, Oran.....L 10

ANDRE DE KEERSGIETER

Belgian Middleweight Champion
(early record unavailable)

1950

Jan. 31—Albert Heyen, LaLouviere.....L 12
(Belgian middleweight title)

1951

Jan. 28—Celestin Pierluigi, Brussels...KO 8
Mar. 31—Georges Royer, Brussels.....W 10
Apr. 21—Albert Heyen, Ghent.....W 12
(Belgian middleweight title)
July 9—Arthur Acha, Ghent.....W 12
(Belgian middleweight title)
Aug. 26—Harry Bos, Ostend.....KO 10
Sept. 18—Luc van Dam, Rotterdam.....L 10
Dec. 16—Jean Wanes, Bruges.....KO 8
Dec. 26—Peter Muller, Cologne.....D 10

ROGER DELABASSEE

Belgian Lightweight

Born, Tournai, August 26, 1926.

1949

Sept. 13—M. Guyot, Charleroi.....W 6
Oct. 25—R. Rabaini, Charleroi.....W 6
Nov. 26—B. Vaiket, Charleroi.....KO 1
Dec. 12—Minne, Charleroi.....KO 5

1950

Jan. 1—Saiditz, Charleroi .....KO 2
Jan. 31—Gus Vertongen, Louviere.....W 6
Feb. 2—Maghin, Chaleroi .....KO 5
Mar. 21—Van Houtte, Charleroi.....KO 2
Sept. 5—M. Lahousse, Charleroi.....KO 2
Sept. 26—M. Brisset, Charleroi.....KO 1
Oct. 4—Young Cyclone, Brussels.....L 10
Nov. 7—Bertrand, Charleroi .....KO 6
Nov. 21—Kid Eugene, Charleroi.....W 10
Dec. 19—Ray Souply, Charleroi.....L 10

1951

Jan. 1—C. Clopin, Charleroi.....W 8
Jan. 24—Van Lissen, Brussels.....KO 6
Feb. 21—Arnweld, Brussels .....KO 6
Mar. 6—J. Oudshooen, Charleroi.....KO 1
Mar. 17—Young Cyclone, Liege.....KO 5
Apr. 4—Jacques Dehaye, Brussels.....L 10
May 29—Jan Nicolaas, Charleroi.....W 10
June 6—Jacques Prigent, Liege.....L 10
Oct. 10—Herman Korber, Brussels.....W 10
Oct. 23—Ray Souply, Charleroi.....L 10
Nov. 27—R. Mounier, Charleroi.....W 10
Dec. 5—Gust Laurent, Brussels.....W 10

DANNY DELANEY

York, England, Lightweight

1950

Apr. 26—Arthur Bell, Harrogate.....L 4
July 31—Freddie Wallace, W. Hartlepool W 4
Sept. 7—Billy Glass, W. Hartlepool KO by 2

1951

Jan. 16—Bert Donaldson, Willenhall.....L 6
Jan. 23—Myles Ratchford, Grimsby.....W 6
Feb. 23—Johnny Haden, Mexborough...KO 5
Mar. 15—Tommy Boyer, Bradford.....L 6
Mar. 20—Harold Palmer, Spalding.....L 6
May 7—Neil Parkes, York.....KO by 3
May 28—Johnny Delmore, York.....D 6
June 25—Johnny Delmore, York.....KO 3
Dec. 10—Dick Ashcroft, Cheetham.....L 6

CYRILLE DELANNOIT

Belgian Middleweight

Born, Grammont, Belgium, Feb. 13, 1926.

1945

Feb. 10—Dewilde, Brussels .....WF 2
Mar. 3—Raveydts, Brussels .....KO 1
Mar. 17—Frank Dugan, Brussels .....L 6
Apr. 28—Verdoodt, Grammont.....KO 2
May 13—Leys, Bruges.....KO 5
May 24—Van Overloop, Anvers.....KO 5
June 10—Floreal, Grammont .....W 10
June 17—Bogaerts, Grammont.....KO —
June 21—Horsch, Bruges.....KO 4
Aug. 18—Bertouille, Anvers .....W 8
Sept. 27—Floreal, Anvers .....W 6
Oct. 11—E. Lucidarme, Anvers.....W 8
Nov. 4—Gionolla, Grammont .....D 8
Nov. 8—Te Nuyl, Anvers .....W 8
Dec. 15—Steyaert, Grammont.....D 10
Dec. 19—Willie Wimms, Malines.....D 8

1946

Jan. 1—J. Piedbeuf, Grammont.....W 8
Jan. 10—G. Deridder, Gand.....L 10
Jan. 16—Floreal, Malines.....W 10
Jan. 27—Vandereydt, Grammont.....KO 7
Feb. 4—Jan Nicolaas, La Haye.....W 10
Mar. 16—E. Lucidarme, Iseghem.....KO 3
Mar. 26—Kid Marcel, Anvers.....W 10
Apr. 11—Robert Villemain, Anvers.....L 10
Apr. 18—Jan Nicolaas, Amsterdam.....W 10
May 8—G. Deridder, Grammont.....W 10
Aug. 4—Willie Wimms, Gand.....KO by 11
Aug. 15—Pol Ronsmans, Ninove.....KO 5
Sept. 10—Vanneste, Anvers.....KO 2
Sept. 24—J. Piedboeuf, Anvers.....W 10
Oct. 1—Remi Leys, Anvers.....KO 3
Oct. 15—E. Lucidarme, Anvers.....KO 5
Oct. 29—L. Saerens, Anvers.....KO 1
Nov. 13—Frank Dugan, Brussels.....W 10
Nov. 27—Gus Degouve, Brussels.....KO 3
Dec. 18—Assane Diouf, Brussels.....KO 4
Dec. 25—Marcel Garcia, Anvers.....W 10

1947

Jan. 8—Joe Brun, Brussels.....W 10
Feb. 15—Wilmar Milandri, Brussels.....W 10
Mar. 15—Luc van Dam, Brussels.....D 10
Mar. 24—Hanneuse, Gand.....W 10
Apr. 23—Kid Tunero, Brussels.....W 10
May 25—F. Lemmens, Grammont.....KO 2
Nov. 10—Assane Diouf, Antwerp.....W 10

1948

Jan. 13—Jean Dobinsch, Charleroi.....W 10
Jan. 24—Laurent Dauthuille, Brussels..W 10
Feb. 28—Laurent Dauthuille, Brussels...W 10
Mar. 20—Tony Toniolo, Charleroi.....W 10
Mar. 31—Luc van Dam, Brussels.....L 10
May 23—Marcel Cerdan, Brussels.....W 15
(European middleweight title)
July 10—Marcel Cerdan, Brussels .....L 15
(European middleweight title)
Nov. 6—Luc van Dam, Brussels.....W 15
(vacant European middleweight title)
Dec. 28—Serge Barthelmy, Charleroi....W 10

1949

Jan. 22—Vince Hawkins, Brussels .....W 10
Feb. 7—Mickey Laurent, Liege .....W 10
May 7—Tiberio Mitri, Brussels.....L 15
(For vacant European middleweight title)
June 20—Randolph Turpin, Birmingham .....KO by 8
Oct. 15—Jean Stock, Brussels.....W 10
Nov. 28—Jean Stock, Paris.....L 10

1950

May 13—Dick Turpin, Brussels.....KO 6
July 1—George Henry, Geneva.....L 10
July 21—Albert Finch, Ostend.....D 10
Oct. 4—George Henry, Brussels.....W 10
Oct. 17—Lucien Krawczyk, Antwerp...KO 4

1951

Feb. 21—Gilbert Stock, Brussels.....KO 1
Mar. 6—Michel Lapourielle, Antwerp..L 10
Mar. 17—Gus Degouve, Liege.....W 10
July 1—Ray Robinson, Turin.....KO by 3
Oct. 10—Kid Marcel, Brussels.....L 10

EDGARD DELANNOIT

Belgian Lightweight

Born, Gramont, 1930.

1949

Nov. 28—Jacques DeHaye, Paris .....L 10

1950

Jan. 4—Sadok Bahri, Brussels .....D 10
Jan. 26—Charles Odon, Ghent .....L 10
Feb. 23—Gustave Perrot, Ghent ....KO by 8
Mar. 15—Ray Soupy, Liege .....D 8
Apr. 2—Louis Atta, Maugeuge .....W 8
Apr. 26—Jean Labalette, Liege .....L 10
Sept. 20—Jacques DeHaye, Brussels.....W 10
Oct. 3—E. Harneveld, Antwerp .....W 8
Nov. 4—Gerard Laurent, Antwerp .....W 10
Nov. 11—Lenadre Mateos, Brussels .....W 10
Dec. 9—Ray Lewis, Brussels .....W 10

1951

Jan. 23—Edouard Harneveld, Antwerp..L 10
Feb. 3—Charles Colvin, Namur.....W 10
Feb. 17—Hermann Korber, Courtrai....W 10
Mar. 7—Walter Kraus, Brussels.....KO 7
Mar. 17—Jacques Prigent, Liege.....L 8
Sept. 19—Maurice Maury, Brussels.....KO 10
Oct. 10—Marcel Auclair, Brussels.....W 10

Nov. 3—Frank Parkes, Brussels.....W 10
Dec. 5—Albert Muller, Brussels.....W 10
Dec. 19—Joseph Preys, Brussels.....L 12
(Belgian lightweight title)

EMILE DELMINE

Belgian Welterweight

Born, Wasmes, May 22, 1927. As an amateur, engaged in 75 bouts; won 50. Won Belgian title in 1948.

1948

Sept. 23—Roger, Gand .....KO 1
Oct. 6—Charles Colpin, Brussels .....KO 1
Oct. 21—Beukeis, Gand .....KO 6
Nov. 4—Remi Leys, Gand .....KO 6
Nov. 18—Stan Reypens, Gand .....KO by 9
Dec. 2—Milo, Gand .....KO 1

1949

Mar. 9—Charles Derry, Brussels .....KO 1
Mar. 16—F. Molina, Brussels .....KO 6
Apr. 7—M. Dewulf, Gand .....KO 6
Apr. 14—Stan Hawthorne, Liverpool...KO 3
June 2—Jimmy Molloy, Liverpool ..KO by 9
Aug. 27—M. Lips, Blankenberg .....KO by 6
Oct. 12—Vercaurenon, Brussels .....KO 1
Oct. 26—Gilbert Ussin, Brussels .....W 6
Nov. 5—Jo Goreux, Brussels .....W 10
Nov. 19—Hennebo, Brussels .....W 10
Dec. 3—Carlo Mola, Brussels.....W 12

1950

Jan. 25—Jim Wellard, Brussels.....KO 5
Feb. 23—Stan Reypens, Ghent.....KO 9
(Belgian welterweight title)
May 13—Giel de Roode, Brussels.....W 10
May 22—Eddie Thomas,
Abergavenny .....KO by 6
Sept. 21—Omar le Noir, Ghent .....W 10
Sept. 30—Titi Clavel, Brussels.....W 10
Nov. 4—Pierre Langlois, Brussels .....L 10

1951

Feb. 7—Valere Benedetta, Brussels.....L 10
Mar. 8—Charles Odon, Ghent.....KO 10
(Belgian welterweight title)
Apr. 7—Kid Dussart, Brussels.....W 10
Apr. 26—Stan Raypens, Brussels.....W 12
(Belgian welterweight title)
June 11—Jeff Tite, Liecester.....W 10
July 7—Walter Momber, Wasmes.....KO 2
Sept. 24—Charles Humez, Paris.....KO by 7
(European welterweight title)
Oct. 27—Claude Milazzo, Brussels...KO by 6
Dec. 8—Kid Dussart, Liege.....KO by 9
(Belgian welterweight title)

NOEL DELPHINE

Australian Lightweight

1950

Feb. 24—Jimmy Arnott, Melbourne.....W 4
Mar. 30—Young Kelly, Melbourne.....W 6
Apr. 22—Tony Hall, Melbourne.....L 8
Apr. 29—Mick Forward, Melbourne..KO by 2
May 20—Jim Sullivan, Melbourne.....L 8
Sept. 8—Kev Keegan, Melbourne.....W 10
Sept. 30—Vic Lovett, Melbourne.....W 8
Oct. 14—Max Williams, Melbourne.....D 10

1951

Jan. 19—Danny Hirsch, Melbourne.....KO 3
Feb. 2—Norm Foster, Melbourne.....KO 3
May 11—Tony Hall, Melbourne.....KO 4
June 1—Ken Rushgrove, Melbourne.....W 8
June 22—Ken Rushgrove, Melbourne.....W 10
Aug. 3—Bill Lowe, Melbourne.....KO by 3
Oct. 12—Denny Hirsch, Melbourne..KO by 6

WALTER DEMKE

German Featherweight Champion

Born, Berlin, April 6, 1921. Turned professional 1946 and through 1948 engaged in 22 bouts; won 11; drew 6; lost 5.

1949

Nov. 20—Ludwig Hess, Berlin.....KO 8
(German featherweight title)
Dec. 26—Heinz Gorczyza, Berlin.....W 10

1950

Feb. 5—George Assmann, Berlin.....KO 6
Feb. 25—Herbert Nuernberg, Berlin.....W 12
(German lightweight title)
May 18—Rudy Lange, Berlin.....W 12
(German featherweight title)
Aug. 20—Auguste Caulet, Berlin.....D 8
Oct. 31—Hans Hafner, Munich .....L 12
(German lightweight title)
Dec. 9—Svend Wad, Berlin .....L 8

1951

Jan. 19—Hans Schomig, Berlin.....KO 8
(German featherweight title)
Feb. 24—Ettore Santella, Berlin.....D 6
Mar. 10—Franz Machart, Munich.....KO 7
Apr. 29—Walter Schneider.....D 8
June 24—Elis Ask, Berlin.....D 8
Aug. 10—Ernst Kohlsaat, Berlin.....W 6

JACK DEMPSEY

Australian Middleweight

1948

July 8—Jim Ison, Leichhardt .....KO 2
Oct. 27—Frank Farrington, Sydney ...KO 9
Dec. 16—Jack Smith, Leichhardt .....W 12

1949

July 2—Clem Sands, Newcastle .....L 12
July 22—Reg Mack, Melbourne .....W 10
Aug. 6—Roy Ritchie, Newcastle .....KO 2
Aug. 30—Jack Smith, Newcastle .....W 10
Aug. 31—Max Talbot, Sydney .....W 8

1950

Apr. 27—Harry Jackson, Sydney.....W 8
May 2—Ernie Jarvis, Leichhardt.....W 12
May 29—Jack Smith, Sydney.....D 8

1951

Oct. 22—Jim Woods, Sydney.....KO by 5
Dec. 11—Clem Sands, Glebe.....W 10
Dec. 17—Roy Butler, Sydney.....KO 7

CLAUDE DENNINGTON

London (Peckham), England, Welterweight
Born, Aug. 5, 1923.

1945

Jan. 17—Billy Hawkins, Uxbridge.....W 4
Jan. 22—Billy Walker, London.....W 8
Mar. 5—Freddie Young, Brighton.....W 6
Mar. 8—Jim Anderson, London.....KO 7
Apr. 26—Bob Ramsay, Newington.....W 8
Aug. 14—Johnny Ward, London.....W 8
Sept. 25—Cyril Gallie, London.....KO 4

1946

June 11—Billy Thompson, Brighton .....L 8
July 14—Warren Kendall, Mile End.....L 8
Oct. 29—Billy Thompson, Marylebone...L 8
Nov. 26—Kid Dussart, London .....KO by 10

1947

Nov. 3—Ernie Stapleton, London.....W 10
Nov. 27—Peter Fallon, Liverpool.....L 8

1948

Feb. 9—Johnny Carrington, Leyton ....W 8
Feb. 19—Roy Davies, Paddington .....W 8
Mar. 15—George Daly, Plumstead .....D 8
Apr. 12—Sadok Bahri, Southwark .....W 8
May 17—Tommy McGovern, Portsmouth..W 8
June 17—Tommy Barnham, Leyton .....W 12
Sept. 27—Cliff Curvis, Pontypool ....KO by 8

1949

Mar. 28—Jackie Ryder, Kentish Town ..W 8
June 9—Bert Hornby, Liverpool .....L 8
Aug. 23—Al Wilburn, Bromley .....D 8
Oct. 4—Al Wilburn, Earl's Court.....D 8
Oct. 31—George Daly, Leyton .....W 8
Nov. 14—Laurie Buxton, Leyton.....D 8
Nov. 21—Des Garrard, Walworth.....L 8

1950

Feb. 13—Peter Fallon, Walworth.....W 8
Mar. 19—Elis Ask, Stockholm.....L 10
Apr. 19—Durante Coletti, Walworth.....L 8
May 30—Bert Hornby, Streatham.....KO 5
Nov. 24—Alfie Clay, Melbourne .....L 12
Dec. 14—George Barnes, Melbourne .....L 12

1951

Nov. 30—Raj Folami, Guernsey.....L 8

GARNETT DENNY

Belfast, Ireland, Heavyweight

Born, July 19, 1931.

1948

June 12—Tom Logie, Glasgow .....W 6
July 24—Billy Leabody, Larne .....KO 4
Aug. 4—Bob McMillen, Belfast .....KO 3
Oct. 23—Dave Davis, Glasgow .....D 6
Dec. 25—Johnny Weatherall, Belfast ...W 6
Dec. 30—Tony Lord, Liverpool .....KO 5

1949

Jan. 1—Tom Meli, Belfast ---------- D 6
Jan. 20—Terry Tinker, Liverpool ------ W 6
Feb. 10—Jack Owens, Liverpool -------- W 6
Mar. 1—Bill Townsley, Belfast -------- W 6
Apr. 9—Jim McGuinness, Belfast ----- KO 3
May 4—Jackie Wilson, Belfast --------- W 6
Aug. 6—John Alexander, Belfast ----- KO 5
June 11—Jock Todd, Belfast ---------- W 6
Sept. 15—Harry Naylor, Liverpool ------ KO 3
Oct. 3—Tony Lord, Preston ---------- L 8
Nov. 19—Len Davis, Belfast---------- KO 1
Nov. 30—Bob Watson, Belfast---------- KO 5

1950

Feb. 1—Tony Lord, Wolverhampton---- L 8
Feb. 4—Les Johnson, Belfast---------- W 8
Feb. 22—Frank Boylan, Belfast-------- W 8
Mar. 25—Mick McMenamin, Belfast----- KO 3
Apr. 3—Doug Richards, Preston------- KO 4
Apr. 15—Wally Diamond, Belfast------ KO 4
May 20—Hugh McDonald, Belfast------- W 8
June 24—Gerry Nolan, Belfast--------- W 8
Aug. 5—Gerry Nolan, Belfast--------- KO 5
Aug. 26—Jock Todd, Belfast---------- W 8
Oct. 7—Gerry McDermott, Belfast------ W 8
Nov. 7—Billy Wood, London ---------- D 8

1951

Mar. 26—Mark Hart, Belfast---------- W 10
June 11—Johnny McGowan, Leicester--- L 10
Sept. 29—Jeff Morris, Bedford-------- KO 2
Oct. 27—Gene Fowler, Belfast--------- W 8
Dec. 1—Paddy Slavin, Belfast--------- L 10

EMILE DEPLANQUE

Belgian Flyweight Champion

Born, February 16, 1929.

1950

Oct. 9—Backelandt ---------- KO 5
Nov. 20—Ducastel ---------- KO 5

1951

Jan. 9—R. Genot, Charleroi---------- KO 3
Jan. 15—L. Gomez, Jemmaps---------- KO 5
Feb. 12—A. Piens, Ghent---------- W 8
Mar. 5—Delamonica ---------- W 8
Apr. 22—Vandeville ---------- W 8
Apr. 30—Kid Roger ---------- W 8
July 9—A. Piens, Fleur---------- W 10
Oct. 1—Proclaimed Belgian flyweight champion on scales when no challenger appeared.
Oct. 10—Greff ---------- KO 6

GIEL DE ROODE

Dutch Welterweight Champion

Born, Rotterdam, Holland, March 4, 1920.

Started boxing 1942 and through 1945 engaged in 14 bouts; knockouts 6; won decisions 7; lost 1.

1946

Feb. 4—G. Deridder, La Haye ---------- W 10
Feb. 12—E. Lucidarme, Rotterdam ---- KO 5
Feb. 28—Staf Jacobs, Anvers---------- KO 6
Apr. 8—Jan Nicolaas, Amsterdam------ W 12
(Holland Welterweight Title)
June 3—E. Lucidarme, La Haye---------- W 10
June 7—Willie Wimms, Amsterdam ---- W 10
Sept. 11—Willie Whyte, Amsterdam ---- W 10
Sept. 23—Wim Te Nuyl, Amsterdam ---- W 8
Dec. 17—Ginger Stewart, London ------ W 8

1947

June 16—Alf James, Johannesburg ----- W 10
June 30—Maurice Ouzeman, Johannesburg ---------- W 10
July 1—Alf James, Durban---------- L 10
Sept. 8—Eric Boon, Johannesburg ----- W 10
Nov. 8—Alf James, Johannesburg ---- KO 4

1948

Mar. 15—Harry Bos, Amsterdam-------- W 10
June 11—Ginger Stewart, Manchester--- W 10
June 22—Jan Nicolaas, The Hague------- W 10
July 15—Jan de Bruin, Amsterdam------ D 6
Dec. 6—Eddie Thomas, London-----KO by 7

1949

Jan. 18—Pierre le Mentec, The Hague--W 10
Feb. 15—Omar Le Noir, The Hague------ L 10
Mar. 4—Livio Minelli, The Hague--KO by 11
(For vacant European welterweight title)
June 2—Job Roos, Amsterdam---------- L 12
(Dutch welterweight title)
Oct. 31—Charles Humezt, Paris ---------- L 10
Nov. 22—Charles Dery, The Hague------ W 8

1950

Mar. 14—Gustaf Plas, The Hague-------- W 8
May 13—Emile Delmine, Brussels ------- L 10
June 21—Cliff Curvis, Portcawl ---------- L 10
Nov. 20—Harry Bos, The Hague ------ KO 10
(Dutch welterweight title)

1951

Jan. 23—Jackie Braddock, London---- WF 4
Feb. 15—Wally Thom, Liverpool---- KO by 5
Mar. 29—Ivor Kid Germain, Liverpool-- W 10
May 21—Harry Bos, The Hague-------- KO 10
(Dutch welterweight title)
June 25—Terry Ratcliffe, Bristol-------- W 8
Aug. 9—Jeff Tite, Bristol---------- W 10
Aug. 30—Eddie Thomas, Bangor---------- L 10

LUIS DE SANTIAGO

Spanish Featherweight

1946

June 12—Ermano Bonetti, Madrid ---KO by 2
Nov. 19—Young Cyclone, Barcelona ---- W 10

1947

Feb. 1—Germain Perez, Barcelona ----- W 10
Mar. 16—Pierre Paul, Barcelona ------- KO 5
Mar. 30—Roger, Barcelona ---------- W 10

1948

Oct. 6—Rene Megret, Barcelona ------- W 10
Oct. 20—Robert Rose, Barcelona ------- KO 8
Dec. 16—Luis Romero, Barcelona ------ KO 10
(Spanish featherweight title)

1949

Feb. 5—Paul Dogniaux, Madrid ------ LF 5
Feb. 19—Georges Vignes, Madrid ------ KO 5
Apr. 2—B. Mokhfi, Madrid ---------- W 10
June 11—Jean Machterlinck, Madrid ---- W 10
Dec. 1—Alejos, Barcelona ---------- KO 8
(Spanish featherweight title)

1950

Jan. 25—Gino Bondavelli, Madrid ------ W 10
Mar. 1—Ronnie Clayton, Manchester --- D 10
Mar. 14—Antonio Marti, Madrid------- KO 8
(Spanish featherweight title)
Mar. 23—Tom Bailey, Liverpool --------- W 10
Apr. 19—Morty Kelleher, Barcelona --- KO 7
May 3—Jean Machterlinck, Barcelona-- W 10
May 19—Ray Fitton, Manchester -------- W 10
May 27—Sigi Tennebaum, Madrid ------ W 10
June 12—Passolli, Madrid ---------- KO 6
June 24—Francis Bonnardel, Madrid ---- D 10
July 29—Ray Famechon, Madrid----KO by 3
(European featherweight title)
Nov. 15—Boudjemi Mokhfi, Madrid ------ W 8
Dec. 13—Jose Orosco, Madrid---------- D 8

1951

Jan. 7—Amleto Crespi, Bilbao--------- W 8
Mar. 10—Ronnie Clayton, Manchester ---------- KO by 2
July 20—Teodore Gonzalo, Barcelona--KO 4
(Spanish featherweight title)
Aug. 11—Ray Lewis, Madrid---------- KO 4
Aug. 26—Antonio Ruiz, Madrid-------- KO 2
(Spanish featherweight title)
Sept. 1—Hans Schomig, San Sebastian-KO 5
Sept. 15—Leyton Lewis, Seville-------- KO 4
Oct. 7—Luis Romero, Barcelona--KO by 3
(Spanish featherweight title)

IVOR DEVONPORT

Ellesmere Port, England, Middleweight

1950

Dec. 7—Reg Dixon, Liverpool--------- KO 3

1951

Jan. 19—Hal Smith, Blackpool-------- KO 2
Feb. 8—Billy Taylor, Liverpool------- KO 2
May 31—Billy Taylor, Liverpool-------- LF 6
Dec. 6—Joe Elliott, Liverpool--------- KO 1

CHARLES DHERY

French Welterweight

Born, Rabat, Morocco, December 13, 1926.

1946

Oct. 1—Georges Urbain, Paris--------- W 6
Oct. 31—Luis Rodriguez, Paris--------- KO 6
Nov. 9—Maurice Cieutat, Paris--------- W 8
Nov. 26—Areski M'Rabet, Paris-------- KO 4
Dec. 10—Adrien Mourguiart, Paris------ W 8

1947

Mar. 11—Giovanni Carrara, Creteil.....D 10
Mar. 28—Mohamed Kourane, Pantin...KO 8
Apr. 22—Georges Meillassoux, Paris...KO 9
June 14—Leon Briand, Pantin.....KO 2
Sept. 18—Stanislaus Mierzwa, Paris...KO 4
Oct. 27—Rene Selles, Paris.....W 6
Nov. 8—Gilbert Stock, Nantes.....KO by 8
Dec. 6—Andre Franzin, Dijon.....KO 9

1948

Jan. 22—Alfred Piette, Paris.....W 10
Feb. 15—Louis Gaudin, St. Lo.....KO 6
May 2—Pierre le Mentec, Vannes.....L 10
Aug. 20—Karl Balkowitsch, Vienna.....W 8
Oct. 1—Walter Gasparik, Vienna.....KO 5
Oct. 28—Fernando Janilli, Rome.....L 10

1949

Jan. 8—Henri Hecquard, Granville....D 10
Mar. 3—Lucien Vandaele, Paris.....KO 1
Mar. 9—Emile Delmine, Brussels...KO by 1
Apr. 25—Yrgo Piitulainen, Helsinki.....KO by 6
Nov. 22—Giel de Roode, The Hague.....L 10

1950

Feb. 2—Dia Ouma, Paris.....KO 2
Mar. 30—Gilbert Lavoine, Paris....KO by 3
Nov. 25—Bernard Hyvon, LeMans.....KO 3

1951

June 17—Ali Amrane, Carvin.....W 10
Nov. 11—Pierre Hernandez, Paris.....D 10

WALLY DIAMOND

Jamaica, B. W. I., Light Heavyweight

Record in Great Britain.

1950

Feb. 23—Gerry Nolan, Liverpool.....L 6
Mar. 14—Johnny Alexander, Edinburgh.....KO 2
Apr. 15—Garnett Denny, Belfast....KO by 4
June 15—Brian Carr, Liverpool.....KO 1
July 13—Doug Mansfield, Liverpool.....L 6
Aug. 17—Frank Fallon, Liverpool.....KO 2
Sept. 27—Ron Bailey, Morecambe.....KO 2
Oct. 14—Bob Watson, Belfast.....KO by 2
Oct. 23—Charel Baert, Carlisle.....KO 1
Nov. 7—Doug Mansfield, Oldham.....KO 2
Nov. 20—Ernie Comley, Stourbridge....KO 3
Dec. 19—Ron Fitch, Willenhall.....D 6

1951

Jan. 22—Teddy Mason, Preston.....KO 1
Feb. 12—Pat Stribling, Epsom.....KO by 3
Apr. 2—Don Campbell, Carlisle.....KO 1
Apr. 16—Johnny Barton, Preston...KO by 3
June 4—Brian McTigue, W. Hartlepool.....KO by 3
Aug. 20—Brian McTigue, Carlisle.....KO 1
Aug. 27—Reg Spring, W. Hartlepool.KO by 5
Oct. 16—Frank Walshaw, Blackburn...KO 1
Oct. 29—Reg Spring, Carlisle.....KO by 6
Dec. 10—Gene Fowler, Carlisle.....KO by 3

BILL DICKSON (DIXON)

Glasgow, Scotland, Welterweight

1950

May 6—Billy Andrews, Glasgow...KO by 3
May 13—Billy Ross, Glasgow.....W 6
June 17—Jim Andrews, Belfast.....KO 8
July 1—Tommy Mount, Coatbridge...KO 5
Aug. 23—Jimmy Nolan, Coatbridge.KO by 5
Oct. 17—Jim Scott, Edinburgh.....W 6
Nov. 18—Jim Doran, Belfast.....L 8
Dec. 4—Johnny Fox, Middlesbrough...W 8
Dec. 9—Mickey Talbot, Belfast.....W 8
Dec. 23—Ginger Walsh, Belfast.....KO 3

1951

Jan. 9—Harry Warner, Edinburgh.....L 6
Jan. 22—Eric Billington, Middlesbro'..NC 7
Feb. 10—Ginger Walsh, Glasgow.....KO 6
Feb. 13—Jim Scott, Edinburgh.....KO 5
Feb. 24—Sammy Welsh, Glasgow.....KO 1
Mar. 17—Kit Pompey, Glasgow.....D 6
Mar. 24—Phil Mellish, Glasgow.....L 6
June 6—Johnny Fox, Sunderland.....L 8
June 23—Bunty Adamson, Belfast.....L 8
July 14—Gerry Hassett, Belfast.....L 8

EMILE DI CRISTO

French Lightweight

Born, Boulogne Billancourt, March 30, 1920. Started boxing professionally 1940. Through 1950 engaged in 58 bouts; scored 18 knockouts, won 28 decisions, boxed 3 draws, lost 8 decisions and was knocked out once.

1951

Feb. 4—Serge Ceustermans, Paris.....W 10
Mar. 2—Jorgen Johansen, Copenhagen..L 8
Apr. 10—Serge Ceustermans, Pont Audemer.....D 10
Apr. 26—Kid le Noir, Paris.....W 10
May 5—Herman Korber, Boulogne Billancourt.....W 10
June 8—Jean Julien, Rouen.....D 10

GEORGE DILKES

Barnsley, England, Middleweight

Born, South Elmsall, May 15, 1926.

1944

Oct. 19—Tony Byrne, Liverpool.....KO 2
Nov. 16—Alf Gidman, Liverpool.....L 6
Nov. 23—Alf Gidman, Liverpool.....W 6
Dec. 7—Jackie Hughs, Liverpool.....W 8
Dec. 29—Tommy Logie, Blackpool.....KO 8

1945

Jan. 12—Marcel Ludovina, Liverpool...KO 3
Jan. 22—Pat Rogers, Lincoln.....KO 1
Jan. 26—Johnny MacDonald, Blackpool KO 3
Feb. 9—Billy Edwards, Blackpool.....W 10
Mar. 5—Len Bernardt, Walsall.....KO by 2
Apr. 13—Chad Savoury, Blackpool.....W 10
Apr. 18—Johnny Pitts, Fleetwood.....L 8
Apr. 27—Johnny "Darkie" Davies, Blackpool.....W 8
June 28—Johnny Davies, Liverpool.....KO 6
July 26—Jack Lewis, Liverpool.....KO 5
Aug. 16—Des Jones, Liverpool.....W 8
Sept. 24—Dennis Skidmore, Doncaster..KO 5
Oct. 11—Jock Gibbons, Liverpool.....KO 2
Nov. 1—Frank Boylan, Liverpool.....KO 4
Nov. 29—Taffy Williams, Liverpool..KO by 1

1946

Jan. 10—Jake Kilrain, Liverpool ..KO by 4
Jan. 29—Tommy Jones, Rotherham.....W 8
Feb. —Jim Laverick, S. Elmsall.....W 10
Mar. 7—Jim Laverick, Sheffield ...KO by 5
Mar. 29—Alec Watkinson, Hull.....W 8
Apr. 18—Vic Turbeyfield, Barnsley ....KO 4
May 28—Tom Curran, Leeds.....KO 2
June 13—Tommy Braddock, Liverpool...W 8
July 18—Vince Hawkins, Watford.....L 8
Sept. 20—Alex Buxton, Watford.....KO by 3
Nov. 25—Jim Laverick, Leeds.....W 10

1947

Sept. 9—Alby Hollister, Leeds.....KO by 3
Sept. 19—Frank Boylan, Manchester.....W 10
Dec. 1—Bob Cleaver, Leeds.....L 8
Dec. 15—Jimmy Bray, Manchester.....LF 3

1948

Mar. 15—Eddie Lax, Leeds.....KO 2
Apr. 26—Jimmy Bray, Leeds.....KO 4
June 11—Albert Finch, Manchester.....L 8
Aug. 16—Jackie Jones, Sheffield.....KO 9
Nov. 19—Bob Cleaver, Manchester.....LF 7
Nov. 29—Johnny Boyd, Leeds.....L 10

1949

Mar. 14—Duggie Miller, Newcastle.....L 10
Apr. 11—Des Jones, Leeds.....W 8
May 30—Alex Buxton, London.....L 8
Aug. 22—Bos Murphy, Manchester.....L 8
Oct. 21—Tommy Whelan, Oldham.....W 12

1950

Mar. 1—Frank Belanger, Manchester...W 8
May 19—Jimmy Davis, Manchester.....W 8
June 30—Johnny Nuttall, Manchester...W 8
Sept. 1—Henry Hall, Manchester.....KO 8
Oct. 16—Jo Vincenzi, Manchester.....W 10
Oct. 30—Ron Cooper, Leeds.....W 8

1951

Feb. 23—Dick Langley, Manchester....LF 6
Apr. 23—Freddie Webb, Manchester...KO 8
June 21—Michael Stack, Barnoldswick KO 4
July 20—Doug Miller, Manchester..KO by 8
Oct. 15—Bert Sanders, Manchester..KO by 2
Dec. 10—Ron Pudney, London.....KO by 6

TED DILLON

Australian Lightweight

1949

Nov. 12—Jerry Starlight, Newcastle.KO by 4

Nov. 19—Cedric Briggs, Newcastle ----KO 4
Nov. 26—Billy King, Newcastle ----KO 10
Dec. 10—Leo Ison, Newcastle ----W 10

1950

Feb. 6—Cedric Briggs, Sydney ----KO 1
Feb. 10—Noel Saunders, Newcastle ----KO 2
Feb. 13—Frank Battersby, Sydney ----KO 3
Mar. 4—Frank Battersby, Newcastle--WF 7
Aug. 14—Len Pippen, Sydney ----KO by 4
Oct. 16—Jackie Wilson, Sydney ----L 12
Oct. 31—Keith Robertson, Sydney ----W 10
Nov. 6—Jack Williams, Sydney ----W 10

1951

Apr. 7—George Meredith, Newcastle ----KO by 4
July 16—Col Kirkness, Sydney ----KO 3
Oct. 15—Pat Ford, Sydney ----KO by 5

KEN DISTON

Hendon, England, Bantamweight

Born, May 15, 1928.

1948

Sept. 14—Billy Daniels, Wembley ----W 4
Oct. 26—Charley Waters, West Ham ----W 6
Nov. 1—Johnny O'Gara, Herne Bay ----W 6
Nov. 8—Stan Mace, West Ham ----W 6
Nov. 23—Mickey Jones, West Ham --KO by 4
Dec. 14—Johnny O'Gara, West Ham ----W 6
Dec. 28—Peter Fay, Bournemouth ----KO 7

1949

Jan. 4—Mickey Jones. West Ham ----W 6
Feb. 14—Ronnie Bissell, Herne Bay----L 8
Mar. 15—Ron Jones, West Ham ----KO 5
Mar. 26—Roy Ball, Newtown ----W 8
May 5—Tommy Cummings, Watford ---W 8
May 30—Tommy Cummings, Wembley --W 8
Sept. 13—Alf Clarke, Wembley ----W 8
Oct. 20—Tommy Proffitt, Liverpool-KO by 6
Nov. 23—Johnny Kent, Kentish Town---W 8
Dec. 14—Tommy Cummings, Islington---L 8

1950

Feb. 13—Tommy Bramble, Watford ----L 8
Mar. 13—Jimmy Webster, Leyton ----L 8
Apr. 17—Roy Ball, Abergavenny ----W 8
Oct. 23—Jimmy Cardew, Herne Bay ----L 8
Nov. 6—Ron Draper, Cheltenham ----L 8

1951

Feb. 6—Peter Fay, Wembley ----L 8
Feb. 23—Ron Johnson, Hoxton ----L 8
Apr. 25—Peter Fay, Bournemouth----L 8
May 3—Mickey O'Sullivan, Wembley--W 8
Aug. 22—Peter Fay, Portsmouth ----L 8

LEN DITTMAR

Australian Middleweight

Born, Larg's Bay, South Africa, Feb. 6, 1926. Started boxing 1942.

1946

Feb. 9—Ray Dunn, Adelaide ----W 12
Apr. 20—Sailor Cameron, Adelaide----KO 9
Aug. 24—Dick Hamshire, Melbourne ---KO 7
Sept. 14—Lou Daniels, Melbourne----KO 3
Oct. 5—Jim Doherty, Melbourne ----W 12
Nov. 16—Bill Gallaghan, Melbourne ---KO 3
Dec. 7—Steve Norrish, Melbourne ----D 12

1947

Feb. 11—Jim Doherty, Sydney ----KO 11
Mar. 10—Les Sloan, Sydney ----KO 5
Mar. 22—Owen Moase, Melbourne ----KO 6
Apr. 21—O'Neill Bell, Sydney ----KO by 5
June 11—Ray Dunn, Adelaide ----L 12
Dec. 10—Ern Jarvis, Adelaide ----KO 5

1948

Feb. 7—Frank Duff, Melbourne ----KO 7
Mar. 20—Bill Broome, Melbourne ----KO 3
May 15—Jack Day, Melbourne ----KO 8
May 29—Bobby Lawson, Melbourne----KO 11
July 24—Rex Murphy, Melbourne ----KO 8
Oct. 9—Dave Sands, Melbourne ---KO by 5

1949

Oct. 1—Tony Toniolo, Broken Hill----KO 9
Oct. 7—Rex Murphy, Broken Hill ----KO 7

1950

Oct. 6—Jack Smith, Brisbane ----KO 6
Nov. 3—Jack Dempsey, Brisbane ----KO 2

1951

Feb. 9—Boy Brooks, Brisbane ----KO 9
Apr. 20—Al Bourke, Melbourne----KO by 12
Sept. 8—Mickey Tollis, Melbourne----W 12
Oct. 18—Bobby Greville, Melbourne---W 12

BILL DIXON

London (West Ham), England, Lightweight

Born, Walker, Newcastle-on-Tyne, Sept. 19, 1929.

1948

Sept. 28—Bob Hickey, Bournemouth ---W 6
Oct. 21—Leyson Thomas, Poplar ----KO 3
Nov. 1—Jimmy Shord, Herne Bay ----W 6
Nov. 4—Ritchie McCulloch, Poplar ---W 6
Nov. 30—Harry Cooke, West Ham ----KO 3
Dec. 9—Leyson Thomas, Bermondsey--W 6

1949

Jan. 3—Fred Evans, Leyton ----KO 6
Jan. 11—Harry Harris, West Ham ----D 6
Jan. 27—Al Gunning, Poplar ----KO 1
Jan. 31—Freddie Innes, Shepherds Bush ----KO 4
Feb. 1—Harry Ruff, West Ham ----W 6
Feb. 17—Eric Kitching, Islington ----KO 2
Feb. 22—Benny Richards, West Ham --KO 3
Mar. 8—Bobby Lodge, Walworth ----D 8
Apr. 4—Arthur Wright, Walworth ----W 8
Oct. 10—Billy Crane, Slough ----KO 2
Oct. 24—Harry McMurdie, Walworth---W 8
Nov. 14—Dave Parker, Leyton ----W 8
Nov. 29—Les Rendle, Earls Court----L 8

1950

Jan. 23—Johnny Carrington, Walworth--L 8
Feb. 21—Bob Foster, Streatham ----W 8
Apr. 14—Ricky McCulloch, Watford ---D 8
Apr. 18—Ricky McCulloch, Streatham --W 8
June 8—Ricky McCuloch, Dagenham ---W 8
Oct. 10—Peter Fallon, Earls Court----W 8
Nov. 24—Bryn Davies, Hoxton ----KO 3
Dec. 5—Ronnie Latham, Earls Court---W 8

1951

Mar. 6—Allan Tanner, Earls Court----L 8
Apr. 17—Vince Marshall, Streatham----L 8
May 7—Johnny Carrington, Mile End--W 8
Sept. 3—Billy Elliott, Newcastle---KO by 4

ALEX DOBBINS

Glasgow, Scotland, Middleweight

1949

Dec. 6—Chad Savoury, Edinburgh ---KO 5
Dec. 17—Dave McLaren, Glasgow ----KO 3

1950

Jan. 7—Jack Brown, Glasgow ----W 6
Jan. 31—Jack Brown, Edinburgh ----W 6
Feb. 15—Bill Rattray, Dundee ----NC 6
Feb. 25—Billy Stevens, Glasgow ----W 6
Mar. 4—Dave McLaren, Glasgow ----W 6
Mar. 8—Billy Stevens, Glasgow ---KO by 6
Mar. 25—Billy Stevens, Glasgow ----L 6
Apr. 22—Colin McKinley, Glasgow----W 6
Apr. 29—Billy O'Neill, Belfast ----KO 5
June 3—Mickey Talbot, Belfast ----L 8
Sept. 9—Tommy Armour, Belfast----L 8
Oct. 14—Tommy Armour, Belfast ----L 8
Nov. 6—Les Rendle, Middlesbrough ---L 8
Nov. 29—Ernie Vickers, Middlesborough-L 8
Nov. 28—Johnny Smith, Dundee ----W 4
Dec. 12—Jim McLean, Edinburgh----L 6

1951

Jan. 13—Willie Whyte, Glasgow---KO by 5
Jan. 27—Joe Baillie, Glasgow ----W 6
Mar. 7—Tom Meli, Belfast ----L 8
Mar. 31—Tommy Armour, Belfast----L 8
Apr. 14—Alf O'Neill, Glasgow ----W 6
Nov. 3—Jack Brown, Glasgow----KO by 5

BERNARD DODIN

French Featherweight

Born, Mans, December 25, 1921. Turned professional 1943 and through 1947 engaged in 26 bouts; won 16; drew 5; lost 5.

1948

Jan. 12—Bellatreche, Paris ----D 8
Feb. 1—Mustaphaoui, Paris ----L 10
Feb. 6—Rasmussen, Copenhagen ----L 8
Feb. 27—Kurt Filips, LeMans ----W 10
Mar. 2—Luis Romero, Madrid ----KO by 6
Oct. 2—Henri Denis, Nantes ----W 10
Oct. 29—Ray Marechal, LeMans----W 10

1949

Jan. 7—Roger Bruneau, LeMans ..... W 10
Jan. 22—Joe Carnelis, Brussels ..... L 6
Feb. 4—Elis Ask, Gothenburg ..... KO by 6
Mar. 18—Jo Nocera, LeMans ..... D 10
Nov. 3—Jean Archambaud, Paris ..... L 10
Nov. 29—Julien Degryse, Lens ..... D 10

1950

Jan. 8—Juien Degryse, Rennes ..... W 10
Jan. 13—Marcel Barbier, LeMans ..... D 10
Mar. 4—Denis Girard, Laval ..... W 10
Mar. 24—Jacques Lemeunier, LeMans ..... W 10
Apr. 28—Alvaro Cerasini, Milan ..... L 10
June 4—Georges Mousse, Blois ..... D 10
Nov. 3—Roger Bruneau, LeMans ..... L 10

1951

Feb. 10—Roger Bruneay, Laval ..... D 10
Mar. 2—Fernand Guillo, LeMans ..... KO 7
Apr. 3—Francis Bonnardel, Amiens ..... L 15
(French featherweight title)
May 5—Juan Rofas, Granville ..... W 10
June 16—Ray Grassi, Marseilles ..... KO by 6
Nov. 10—Louis Cabo, Brussels ..... L 8
Nov. 25—Camille Mombert, Ostend ..... W 8

JIM DOHERTY

Australian Middleweight

1944

June 23—Frank Harris, Brisbane ..... KO 3
July 7—Tom Mitchell, Brisbane ..... KO 2
Aug. 25—Tom Mitchell, Brisbane ..... KO 11

1946

Oct. 5—Len Dittmar, Melbourne ..... L 12
Nov. 15—Claude Woodward, Brisbane ..... KO 1
Dec. 14—Col Parker, Sydney ..... KO 3

1947

Feb. 11—Len Dittmar, Sydney ..... KO by 11
May 12—Frank Duff, Sydney ..... D 12
July 21—Joe Upton, Sydney ..... D 12
Oct. 7—Bob Lawson, Sydney ..... L 12

1949

Nov. 11—Ern Jarvis, Leichhardt ..... L 12

1950

July 21—Jack Toomey, Brisbane ..... KO 9

1951

June 7—Alfie Sands, Leichhardt ..... KO by 9

BOBBY DODOO

African Gold Coast Featherweight
Record in British Isles

1950

Dec. 12—Tony Llanelly, Spalding ..... L 6

1951

Feb. 20—Johnny Heywood, Spalding ..... W 8
Mar. 5—Tony Hardwick, Kettering ..... KO 5
Mar. 19—Arthur Gould, Walworth ..... **L 6**
Apr. 2—Reg Hunt, Kettering ..... KO 6
Apr. 24—Tony Llanelly, Spalding ..... L 8
June 16—Eddie Magee, Belfast ..... KO 4
July 28—Billy Kelly, Belfast ..... L 8
Oct. 6—Jim Bird, Glasgow ..... KO by 1
Nov. 13—Jackie Horseman, Spalding ..... W 8
Nov. 19—Gene Caffrey, Leicester ..... L 8
Dec. 12—Jackie Horseman, Spalding ..... W 8

OTTO DOMKE

German Lightweight

Born, Hamburg, January 14, 1922. Turned professional 1946; early record unavailable.

1951

Feb. 7—Heinz Gorczyza, Hamburg ..... L 6
Mar. 2—Elis Ask, Helsinki ..... KO by 7
Apr. 20—Erwin Louis, Hamburg ..... W 4
June 3—Mario Minatelli, Hamburg ..... D 6
Nov. 2—Werner Handtke, Hamburg ..... L 6
Nov. 16—Ludwig Petri, Berlin ..... L 10

ALESSANDRO D'OTTAVIO

Italian Middleweight

Born, August 27, 1927.

1950

Jan. 7—Ferrario, Rome ..... W 8
Feb. 1—Meneghini, Milan ..... W 8
Feb. 25—Brenchi, Como ..... KO 2
Mar. 18—Facchi, Rome ..... W 10
Mar. 27—Vancini, Ferrara ..... W 6
Aug. 10—Jean Stock, Rome ..... W 8
Dec. 9—Widmer Milandri, Rome ..... KO 10

1951

May 2—William Poli, Bologna ..... L 10
June 9—Ivano Fontana, Rome ..... L 10
Dec. 15—Georges Royer, Geneva ..... D 10

PADDY DOWDALL

Cork, Ireland, Lightweight

1945

Aug. 20—Johnny Molloy, Liverpool ..... WF 8
Oct. 11—Johnny Molloy, Liverpool ..... L 10

1946

Feb. 14—Ronnie Clayton, Liverpool ..... L 10
Apr. 4—Bert Jackson, Liverpool ..... L 10
May 16—Gus Foran, Liverpool ..... L 10
June 6—Jimmy Stubbs, Liverpool ..... W 10
July 25—Jimmy Stubbs, Liverpool ..... W 10
Aug. 8—Johnny Molloy, Liverpool ..... LF 7
Nov. 25—Pierce Ellis, Manchester ..... KO 7
Dec. 12—Tom Smith, Newcastle ..... L 8
Dec. 26—Gerry Smyth, Belfast ..... W 8

1947

Jan. 2—Jimmy Stubbs, Liverpool ..... L 10
Jan. 16—Ben Duffy, Newcastle ..... W 10
Jan. 30—Ben Duffy, Newcastle ..... W 10
Mar. 27—Bert Jackson, Liverpool ..... L 8
Mar. 29—Jackie McGouran, Belfast ..... KO 6
Apr. 26—Charley Meikle, Belfast ..... KO 6
May 27—Eddie Miller, London ..... L 8
July 25—Cliff Curvis, Belfast ..... L 8
Aug. 28—Bert Hornby, Liverpool ..... KO by 7
Sept. 6—Dave Watson, Belfast ..... W 8
Sept. 20—Paddy Trainor, Belfast ..... W 8
Oct. 11—Roy McGregor, Belfast ..... W 8
Nov. 8—Spider Kelly, Belfast ..... KO 6
Nov. 13—Peter Fallon, Liverpool ..... W 10
Nov. 27—Stan Hawthorne, Liverpool ..... L 10
Dec. 6—Jimmy Smith, Belfast ..... KO 2
Dec. 26—Billy O'Neill, Belfast ..... W 8

1948

Jan. 22—Stan Hawthorne, Liverpool ..... L 10
Feb. 4—Bobby Blair, Belfast ..... KO by 3
Apr. 3—George Frost, Belfast ..... W 8
Apr. 10—Ginger Walsh, Belfast ..... KO 3
Apr. 17—Paddy Trainor, Belfast ..... W 8
May 22—Benny Norman, Belfast ..... KO 5
June 3—Maurice Jones, Liverpool ..... KO 3
June 19—Paddy Trainer, Ulster ..... KO 4
July 1—Kid Germain, Liverpool ..... KO by 2
Aug. 21—Jim Keery, Belfast ..... KO by 7
Oct. 27—Jackie Marshall, Glasgow ..... L 8
Dec. 18—Dick Levers, Belfast ..... KO 4

1949

Jan. 22—Ted Ansell, Belfast ..... W 8
Feb. 10—Billy Barton, Doncaster ..... W 8
Mar. 11—Billy Davies, Blackpool ..... L 10
Apr. 2—Harry Fisher, Belfast ..... KO 6
Apr. 9—Billy Barton, Belfast ..... W 8
May 4—Johnny Hazel, Belfast ..... L 8
June 23—Solly Cantor, Dublin ..... D 8
July 4—Les Rendle, W. Hartlepool ..... W 8
July 18—Freddie Smith, W. Hartlepool ..... W 8

1950

Aug. 6—Mickey O'Neill, Dublin ..... NC 4
(bout stopped by rain)
Nov. 4—Arthur Massey, Belfast ..... W 8

1951

Mar. 31—Gerry Hassett, Belfast ..... L 8
May 26—Dennis Yearby, Belfast ..... KO 3
June 23—Harry Lewis, Belfast ..... KO 8
July 28—Gerry Hassett, Belfast ..... L 8
Sept. 22—George Barker, Belfast ..... W 8
Nov. 3—Charley Fawcett, Belfast ..... W 8
Nov. 24—Jimmy Blackburn, Belfast ..... KO 2
Dec. 8—Charley Neeson, Belfast ..... W 8

JOHNNY DOWNES

Manchester, England, Welterweight

1946

Dec. 19—Sid Davies, Liverpool ..... KO 4

1947

Jan. 2—Jim Wellard, Liverpool ..... KO by 2
Feb. 3—Bill Cadby, Walsall ..... L 8
Mar. 19—Gordon Griffiths, Islington ..... D 8
May 27—Terry O'Toole, London ..... L 6
June 27—Frankie Naro, Brighton ..... KO 3

1948

Apr. 26—Charley Roberts, Leeds ..... KO by 4

May 21—Teddy Lee, Mile End.....KO by 2

1949

Sept. 12—Billy McLoughlin, Salford .....W 8
Oct. 11—Ginger Scott, Edinburgh .....L 6
Nov. 7—Freddie Wilkes, Blackburn ..WF 4
Dec. 5—Cal Johnson, Blackburn .....W 7

1950

Jan. 9—Jimmy Moore, Blackburn .....L 8
Jan. 21—Tommy Armour, Belfast .....L 8
Feb. 13—Phil Mellish, Ashton .....W 8
Nov. 13—Israel Boyle, Preston .....L 8
Dec. 4—Israel Boyle, Blackburn .....W 8
Dec. 11—Ric Sanders, Preston.....KO 1
Dec. 27—Jim Doran, Belfast.....L 8

1951

Jan. 8—Jackie Marshall, Newcastle....L 8
Feb. 5—Willie Whyte, Newcastle.....LF 1
Feb. 14—Danny McKay, Paisley....KO by 3
June 27—Algar Smith, London.....KO by 1

RONNIE DOYLE

Liverpool, England, Welterweight

1950

Mar. 20—Johnny Ritchie, Liverpool .....L 6
Apr. 6—George Bailey, Liverpool .....L 6
Apr. 27—Vin Breakell, Liverpool .....KO 4
May 18—Stan Bagshaw, Liverpool .....L 6
June 1—Joe Merryweather, Liverpool..W 6
June 22—Eric Billington, Liverpool.....L 6
July 20—Stan Bagshaw, Liverpool .....KO 2
Aug. 17—Alf Critchley, Liverpool .....KO 3
Sept. 7—Stan Bagshaw, Liverpool.....W 6
Sept. 21—Don Morris, Liverpool.....KO by 2

1951

Mar. 6—Johnny Cross, Preston.....L 6
Mar. 15—Len Ashworth, Liverpool.....L 6
July 26—George Armstrong, Liverpool .....KO 2
Aug. 2—Kit Pompey, Liverpool.....L 6
Aug. 9—Jack Bentley, Liverpool...KO by 2

RONNIE DRAPER

Southampton, England, Bantamweight
Born, Woolston, Dec. 21, 1923

1947

Jan. 11—Dick Perriam, Jersey.....W 8
Feb. 11—Len Coffin, London.....L 8
Feb. 24—Jackie Lucraft, Jersey.....W 8
Mar. 12—Mickey Jones, Newbury.....W 10
Mar. 31—Eddie Dumazel, Cirencester....W 8
Apr. 24—Dick Perriam, Jersey.....KO 2
May 19—Jimmy Green, Cirencester.....W 10
July 7—Mickey Jones, Reading.....W 8
July 24—Mickey Jones, Southampton...KO 8
Sept. 25—Gus Foran, Liverpool.....W 10
Oct. 26—Albert Russell, Cheltenham.....L 8
Nov. 20—Ronnie Taylor, Liverpool.....W 8

1948

Feb. 4—Eddie McCullough, Belfast .....W 8
Feb. 20—Jim Healy, Manchester .....KO 6
Mar. 1—Charley Brown, London .....W 8
Apr. 5—Mickey McKay, London .....KO 5
Apr. 26—Elis Ask, London .....L 8
May 17—Stan Rowan, Portsmouth .....D 8
June 23—Arthur Gould, Cheltenham.....W 8
July 19—Mickey McKay, Southampton ..W 8
Sept. 6—Sammy Reynolds, Southampt...W 8
Nov. 22—Charley Kerr, Smethwick....KO 8
Nov. 29—Jackie Paterson, London.....W 8
Dec. 28—Jimmy Green, Bournemouth...W 8

1949

Jan. 31—Ronnie Jones, Leicester ....KO 2
Mar. 29—Danny Carabella, London ....L 8
June 2—Danny O'Sullivan, London ....L 8
Oct. 10—Peter Fay, Cheltenham.....W 12

1950

Jan. 17—Luis Romero, London .....KO by 6
June 20—Ron Johnson, London .....L 8
July 17—Jackie Sutton, Leicester .....W 8
Aug. 17—Jimmy Webster, Southsea .....L 8
Sept. 11—Peter Fay, Southampton .....L 8
Nov. 6—Ken Diston, Cheltenham .....W 8

1951

Feb. 5—Denny Dawson, Cheltenham....L 8
Apr. 25—Teddy Peckham, Bournemouth .....KO by 5
May 21—Peter Fay, Weston.....L 8
July 2—Billy Daniels, Southampton...W 8

GERALD DREYER

South African Lightweight Champion
(Won Olympic lightweight championship at London in 1948)

1948

Dec. 18—Mannetjie Roux, Jo'burg.....KO 4

1949

Feb. 26—Johnny Beckett, Jo'burg.....KO 3
Mar. 28—Fanie Bushney, Jo'burg.....KO 4
May 7—Andrew Kinnear, Salisbury..KO 3
May 12—Fanie Bushney, Jo'burg.....W 6
Dec. 17—Ginger Jonker, Jo'burg.....KO 3

1950

Feb. 4—Ritchie McCullough, Jo'burg...W 10
Mar. 4—Jimmy Toweel, Jo'burg.....W 12
(South African lightweight title)
June 3—Al Perreira, Lourenco Marques .....KO 3
July 1—Tony Lombard, Jo'burg.....KO 7
(South African lightweight title)
July 29—Bartolome Marti, Jo'burg.....W 10
Aug. 26—Jimmy Toweel, Jo'burg.....W 10
Dec. 19—Johnny McCoy, Jo'burg.....KO 2

1951

Jan. 6—Ian Purchase, Pt. Elizabeth...KO 4
Jan. 27—Billy Thompson, Jo'burg.....W 10
Apr. 10—Joe Lucy, London.....W 10
Apr. 24—Peter Fallon, London.....W 8
June 13—Selwyn Evans, Porthcawl.....KO 6
Aug. 22—Cliff Anderson, Porthcawl.KO by 1
Dec. 26—Howie Friedman, Miami.....KO 5
Dec. 28—Tony Cagliardo, Palm Beach..KO 3

SPENCER DRIVER

Australian Bantamweight
Born, Brisbane, January 17, 1929.

1949

Feb. 18—Art Jacobsen, Melbourne .....W 10
Mar. 18—Ian Bignall, Melbourne .....W 10
Apr. 22—Ron Wilson, Melbourne .....KO 10
June 24—Jimmy McFadden, Melbourne ..W 12
Sept. 2—Johnny Davis, Melbourne.....W 12
Oct. 14—Norm Tymms, Melbourne.....W 12
Dec. 2—Rod Parsons, Melbourne...KO by 7

1950

Mar. 8—Jagir Singh, Melbourne .....W 12

1951

Jan. 19—Ron Wilson, Melbourne.....KO 9
Mar. 2—Baby Jacson, Melbourne.....KO 5
Apr. 13—Jimmy Webster, Melbourne...W 12
June 1—Bluey Wilkins, Melbourne.....W 12
July 20—Bluey Wilkins, Melbourne.KO by 10

FRANK DUFFY

Liverpool, England, Middleweight
Began boxing 1939. Returned to ring in 1951 after absence of two years.

1951

Oct. 11—Eddie Webb, Liverpool.....W 8
Nov. 22—Tim McLeary, Liverpool.....W 8
Dec. 13—Israel Boyle, Liverpool.....W 8

WAL DUGAN

Australian Featherweight

1950

July 10—Max James, Sydney.....KO by 2
Sept. 14—Cyril Roberts, Sydney.....D 10
Oct. 9—Fred Kay, Sydney.....L 8
Oct. 16—Art Beecroft, Sydney.....KO 5
Oct. 19—Trevor King, Sydney .....KO by 5
Dec. 19—Fred Kay, Sydney.....KO 4

1951

Mar. 5—Norm Praine, Sydney.....W 8
Mar. 19—Norm Praine, Sydney.....D 8
Apr. 16—Eddie Marks, Sydney.....D 10
June 4—Trevor King, Sydney.....L 8
June 18—Billy Torrens, Sydney.....KO 3
June 29—Laurie Peters, Brisbane.....KO 12
Aug. 13—Dane Cryer, Sydney.....W 8
Aug. 24—Johnny Wheeler, Melbourne...L 12
Oct. 20—Sigi Tennebaum, Newcastle....L 12

JACQUES DUGENIE

French Welterweight

1951

Oct. 18—R. Fleuret, Paris.....KO 4

Oct. 26—J. Czaplick, Lens.....KO 4
Nov. 8—L. Paris, Paris.....KO 5
Nov. 29—P. Leveille, Paris.....KO 3
Dec. 13—R. Molinier, Paris.....KO 7

CHARLEY DUNN

Australian Lightweight

Born, Enfield, N.S.W., July 28, 1930.

1948

Nov. 4—Harold Kilroy, Leichhardt ....W 8

1949

Jan. 24—Noel Torey, Sydney .....KO 5
Feb. 7—Bob Morris, Sydney .....KO 2
Feb. 15—Jimmy Boyle, Mascot .....W 10
—Archie Fagan, Parramatta ....KO 3
Nov. 7—Dal Sterling, Sydney .....W 12
Nov. 28—Len Pippen, Sydney .....D 12
Dec. 19—Len Pippen, Sydney.....KO 5
Dec. 23—Johnny Wheeler, Melbourne...D 12

1950

Jan. 28—Johnny Brown, Newcastle .....W 12
Feb. 13—Ken Rushgrove, Sydney .....W 12
Mar. 7—Louis DeJsada, Leichhardt KO by 1
—Norm Praine, Parramatta .....L 10
July 17—Norm Praine, Sydney .....LF 2
Aug. 8—Kevin Hall, Sydney .....KO 5

1951

Mar. 1—Billy Watson, Leichhardt.....W 12
Mar. 14—Dave Leighton, Wagga.....KO 2
Mar. 27—Tony Hall, Leichhardt.....KO 7
Apr. 19—Little Paras, Leichhardt.....L 12
May 24—Ken Wenman, Leichhardt....KO 1
June 14—Billy Watson, Leichhardt.....KO 2
July 13—Cliff Jones, Wagga.....KO 4
July —Pat Ford, Dubbo.....KO 4
Aug. 7—Jimmy Reeves, Sydney....KO by 5
Sept. 7—Dave Landers, Brisbane...KO by 3

JIMMY DUNN

Glasgow, Scotland, Featherweight

1946

Jan. 16—Barney McVeigh, Glasgow.....L 10
Aug. 31—Benny McVeigh, Glasgow.....W 10
Sept. 12—Eddie Carson, Leith.....W 6
Nov. 22—Tom Williamson, Craigneuk ..KO 4
Nov. 26—Tommy Bruce, Edinburgh .....L 10

1947

Jan. 31—Harry McAuley, Belfast.....L 8
Feb. 22—Charley Meikle, Belfast.....W 8
Mar. 8—Bernard Pugh, Belfast.....KO 2
Mar. 22—Bernard Pugh, Belfast.....WF 4
Apr. 5—Sean Phillips, Belfast.....W 8
Apr. 22—Frank Kenny, Dundee.....WF 3
June 28—Billy Donnelly, Belfast....KO by 6
Oct. 22—Jim McCann, Belfast.....KO by 4
Dec. 15—Frank Kenny, Glasgow....KO by 6
(Scottish featherweight title)

1948

Jan. 28—Roy McGregor, Glasgow .....W 6
Feb. 25—Paul Jones, Glasgow .....KO 3
Mar. 12—Dave Watson, Belfast .....KO by 6
Apr. 10—Charley Meikle, Belfast....KO by 3
Apr. 24—Jim Keery, Belfast .....KO by 2
June 25—Jim Dwyer, Coatbridge .....L 6
Nov. 9—Jackie Robertson, Edinburgh...L 8
Nov. 23—Peter Guichan, Edinburgh.....L 6

1949

Jan. 18—Ivor Roberts, Edinburgh...KO by 3
Feb. 22—Denny Dawson, Edinburgh.....W 6
Mar. 22—Peppy Smith, Edinburgh.....KO 3
May 15—Pat Cahill, Glasgow.....KO by 4
Sept. 3—Pat Cahill, Glasgow.....W 6
Oct. 1—Tommy Miller, Glasgow.....D 6
Oct. 8—Eddie Larty, Glasgow.....L 6
Oct. 22—Ollie Fleming, Glasgow.....W 6
Dec. 3—Jim Campbell, Glasgow.....W 6
Dec. 6—Pat Cahill, Edinburgh.....W 6

1950

Jan. 2—Harry McCabe, Dundee .....W 6
Nov. 28—Johnny Davidson, Dundee.....W 6

1951

Jan. 13—Bobby Durnan, Glasgow..KO by 3
Feb. 21—Tommy Croll, Dundee.....L 6
Mar. 3—Bert Donaldson, Glasgow.....LF 5

DUGGIE DU PREEZ

South African Welterweight

1950

Feb. 4—Eddie Cardew, Johannesburg.KO 8
Mar. 4—Pat Patrick, Johannesburg...LF 10
(South African welterweight title)

1951

Feb. 7—Peter Galleymore, Durban KO by 7
Mar. 7—Danie van Graan, Kroonstad...L 8
Mar. 27—Peter Fallon, London.....L 8
May 7—Tommy Hinson, London.....W 8
June 5—Algar Smith, London.....W 8
July 9—Tommy Hinson, London.....KO 7
Oct. 29—Johnny Carrington, Leeds.....W 8
Nov. 5—Alf Danahar, London.....W 8
Nov. 13—Danny Womber, London.....L 8
Nov. 27—Danny Malloy, London....KO by 5

BOBBY DURNAN

Glasgow, Scotland, Featherweight

1950

Sept. 21—Nelson Blackburn, Dunoon .....KO by 1
Dec. 23—Eddie Wright, Glasgow.....KO 3

1951

Jan. 13—Jimmy Dunn, Glasgow.....KO 3
Jan. 22—Dennis Pratt, Middlesbrough..W 6
Feb. 3—Peter Dunlop, Glasgow.....KO 2
Mar. 10—Dennis Wilding, Glasgow.....KO 6
Apr. 7—Pat Maguire, Glasgow.....W 6
June 6—Peter Morrison, Sunderland....L 6
June 11—Vince Flynn, W. Hartlepool KO by 6

KID DUSSART

Belgian Welterweight Champion

Born, Liege, Belgium, April 11, 1921. Started boxing 1937.

1948

Jan. 20—Tiberi, Antwerp .....KO 2
Jan. 26—Ray Famechon, Paris .....L 10
Feb. 3—Andre Famechon, Charleroi ....L 8
Mar. 16—Syl. Locatelli, Charleroi ....KO 7
May 23—Ray Famechon, Brussels .....W 10
July 10—Georges Vignes, Brussels ....KO 5
July 25—Syl. Locatelli, Spa .....W 10
Nov. 6—Franck Hermal, Brussels.....KO 7
Dec. 4—Fritz Minnich, Brussels.....W 10

1949

Feb. 7—Leandre Mateos, Liege.....W 10
Mar. 7—Paul Renucci, Liege.....KO 9
May 7—Luigi Uboldi, Brussels.....W 10
July 5—Billy Thompson, London .....W 6
(European lightweight title)
Nov. 15—Solly Cantor, London.....D 8
Dec. 17—Roberto Proietti, Brussels.....L 15
(European lightweight title)

1950

Jan. 25—Kay Kalio, Brussels .....W 10
Mar. 23—Jean Milo, Ghent .....D 8
Apr. 20—Gustave Perrot, Brussels .....D 8
May 13—Maurice Mancini, Brussels.....W 10
July 14—Rocco Rossano, Coney Island...L 8
July 24—Chief Whitewater, San Francisco .....KO by 7
Aug. 18—Paddy DeMarco, Long Beach...L 10
Sept. 18—Vic Cardell, Holyoke.....L 10
Oct. 24—Billy Graham, Toledo.....L 10
Dec. 21—Bill Neri, Brooklyn .....L 8

1951

Feb. 10—Young Cyclone, Liege.....D 10
Apr. 7—Emile Delmine, Brussels.....L 10
Apr. 26—Valere Benedetto, Brussels....W 10
Aug. 11—Hermann Korber, Ostend.....W 8
Sept. 22—Gustave Perrot, Brussels.....W 10
Dec. 8—Emile Delmine, Liege.....KO 9
(Belgian welterweight title)

JIMMY DWYER

Glasgow, Scotland, Bantamweight

1948

June 25—Jimmy Dunn, Coatbridge .....W 6
Aug. 16—Pat Cahill, Falkirk .....KO 3
Aug. 20—George Stewart, Airdrie .....L 6
Sept. 2—Frank Johnson, Glasgow .....L 6
Oct. 25—Jim Campbell, Falkirk .....W 6
Nov. 25—Bobby McGhee, Edinburgh ..KO 1
Dec. 7—Ivor Roberts, Edinburgh ....KO 3

1949

Jan. 6—Denny Dennis, Glasgow .....W 6
Jan. 14—Peter Guichan, Glasgow .....L 8
Mar. 11—Dick Kenny, Falkirk .....KO 2
Mar. 22—Mick Day, Edinburgh .....W 6
Apr. 13—Frank Kelly, Glasgow .....L 8

May 7—Denny Dennis, Belfast ---------W 6
May 18—Mick Day, Glasgow ----------W 4
July 7—Willie Myles, Paisley ---------W 6
Aug. 24—Ivor Roberts, Falkirk ---------KO 4
Oct. 1—George Lamont, Glasgow-------W 6
Oct. 18—Black Bond, Edinburgh--------W 8
Nov. 1—Jimmy Murray, Edinburgh------L 8
Nov. 19—Eddie Larty, Glasgow----------L 6
Dec. 2—Eddie Dumazel, Blackpool----KO 5
Dec. 23—George Stewart, Paisley -------W 6

1950

Jan. 17—Badge Johnson, Edinburgh---KO 3
Feb. 9—Jock Bonas, Leith ----------L 8
Feb. 17—Denny Dawson, Blackpool -----L 8
Mar. 9—Tommy Blears, Liverpool-----KO 3
Apr. 29—Gene Caffery, Glasgow---------L 6
June 15—Gus Foran, Liverpool ---------KO 4
Aug. 1—Jimmy Webster, London---------L 8
Oct. 3—Eddie Carson, Edinburgh-------L 8
Oct. 27—Jackie Turpin, Blackpool--KO by 7
Nov. 14—Willie Myles, Edinburgh ------KO 5

1951

Feb. 5—Tommy Proffitt, Newcastle-----L 10
Mar. 5—Mannie Kid Francis, Newcastle ----------W 8
Mar. 21—Eddie Carson, Glasgow---------L 12
(Scottish bantam title)
June 7—Steve Walsh, Liverpool---------L 10
Aug. 3—Billy Taylor, Rosyth----------L 6

JOHNNY EDWARDS

London (Islington), England, Flyweight

1950

Sept. 25—Pat Keene, Weston----------W 6
Dec. 13—Les Daw, Islington----------W 6

1951

Jan. 10—Paddy Hyland, Islington--------L 6
Jan. 23—Wilf Briars, Islington---------KO 1
Feb. 2—Billy Wills, Hoxton----------KO 1
Feb. 23—Billy Finch, Hoxton----------KO 3
Oct. 22—Jimmy Jennings, N. S. C.-------L 6
Nov. 6—Norman Watts, Wembley--KO by 3
Dec. 12—Jimmy Jennings, Islington-KO by 3

RAY EDWARDS

Jamaica, B.W.I., Heavyweight

Record in Great Britian:

1950

Mar. 27—Charley Peel, Watford--------KO 2
May 15—Reg Devere, Watford----------W 6

1951

Jan. 22—Jack Darvill, Walworth--------W 6
*Jan. 29—Jack Longford, Watford-------W 3
*Jan. 29—Gordon Day, Watford----------W 3
*Jan. 29—Len Brown, Watford----------L 4
Feb. 5—Jack McVicar, Walworth-----KO 4
Mar. 7—Johnny McLeavy, Islington----D 6
*All bouts same night.

ELI ELANDON

Belgian Congo Light-Heavyweight

(early record unavailable)

1950

June 26—Albert Finch, Northampton----L 10
Sept. 5—Randy Turpin, London----KO by 2
Nov. 7—Willi Schagen, Amsterdam----LF 5

1951

Feb. 25—Gerhard Hecht, Berlin----------L 6
May 18—Hein Weisner, Vienna---------KO 9
June 10—Albert Heyen, Antwerp--------W 10
Aug. 10—Dieter Hucks, Berlin----------D 8
Sept. 10—Willi Hoepner, Hamburg-------L 10
Oct. 5—Heinz Sachs, Dusseldorf--------L 8
Dec. 3—Hans Motzelt, Goeppingen-----W 8

BILLY ELLAWAY

Liverpool, England, Middleweight

Born, October 9, 1932.

1950

July 13—Eric Metcalfe, Liverpool------KO 3
Aug. 10—Roy Johnson, Liverpool--------W 4
Nov. 3—George Day, Blackpool-------KO 1
Dec. 14—Frank Priest, Liverpool----KO by 1

1951

Feb. 8—Eddie Connors, Liverpool----KO 3
Mar. 8—Pat Ryan, Liverpool----- -----KO 1
Mar. 19—Jack Scott, Preston----- -----KO 1
Mar. 29—Jackie Jones, Liverpool------KO 2
Apr. 12—Frank Priest, Liverpool------KO 2
Apr. 19—Ken Richardson, Liverpool---KO 3
May 3—Gordon Nichols, Liverpool----KO 2
May 17—Jimmy Longton, Liverpool----LF 3
June 7—Jimmy Longton, Liverpool------L 8
July 5—Billy Taylor, Liverpool--------KO 1
July 19—Bob Cleaver, Liverpool---KO by 6
Aug. 16—Jackie Brown, Liverpool-----KO 2
Aug. 30—Jackie Brown, Liverpool-----KO 3
Sept. 13—Eddie Webb, Liverpool-------KO 3
Oct. 11—Jimmy Redgewell, Liverpool--KO 1
Oct. 18—Dick Langley, Liverpool------KO 2
Nov. 1—Ron Cooper, Liverpool---------KO 8
Dec. 13—Koffi Kiteman, Liverpool------W 8

BILLY ELLIOTT

Glasgow, Scotland, Lightweight

1950

June 30—Vince Marshall, Manchester----L 8
July 27—Tim McLeary, Liverpool--------W 8
Dec. 27—Neil Phillips, Paisley----------D 8

1951

Feb. 14—Jim Findlay, Paisley----------NC –
Mar. 20—Teddy Lewis, London---------KO 6
Apr. 28—Charley Fawcett, Glasgow-----KO 3
June 1—Billy Shaw, Manchester-------WF 2
Sept. 3—Billy Dixon, Newcastle--------KO 4
Oct. 12—Selwyn Evans, Manchester KO by 8

JOE ELLIOTT

Sunderland, England, Middleweight

1948

May 20—Mike Casey, Sunderland --KO by 2
June 19—Ray Wonder, Sunderland ----W 4
June 26—Mike Casey, Ryhope ----------W 4
July 10—Ray Wonder, Sunderland -----KO 2
Aug. 7—Mike Casey, Sunderland -------W 4
Sept. 6—Billy Middleton, Sunderland --W 6
Sept. 25—Gene Devlin, Sunderland --KO by 2
Oct. 30—George Tinker, Sunderland ----W 4
Nov. 8—Bart James, Middlesbrough-----L 4

1949

Jan. 25—Dave McLaren, Edinburgh --W 6
Feb. 14—Bart James, Newcastle -------KO 2
Feb. 15—Jim Callory, Edinburgh -------KO 1
Mar. 1—Jock McCusker, Edinburgh ----W 6
Mar. 19—Billy Stevens, Glasgow -------D 8
May 25—Joe Sands, Sunderland -------KO 4
June 15—Bruce Crawford, Sunder. -KO by 3
July 12—Billy Middleton, Sunderland-KO 4
Aug. 4—Frank Ward, Sunderland -------L 6
Aug. 24—Alf O'Neill, Sunderland -------KO 3
Sept. 8—Frank Ward, Sunderland -------W 6

1950

Jan. 2—Ronnie Riley, Preston ---------L 8
Jan. 19—Billy Watt, Liverpool---------W 8
Apr. 11—John L. Sullivan, Blackburn KO by 3
May 22—Charley Roberts, W. Hartlepool-L 8
June 12—Charley Roberts, W. Hartlepool ----------KO 5
July 3—Jimmy Tipper, W. Hartlepool-KO 7
Aug. 21—Ron Crookes, W. Hartlepool ----------KO by 5

1951

Mar. 28—George Day, Darlington------KO 3
Apr. 2—Alf O'Neill, Newcastle----------L 6
June 2—Jimmy Storey, Ryhope----------L 6
June 13—Alf O'Neill, Sunderland--------L 6
July 7—Jimmy Storey, Ryhope----------W 6
Aug. 20—Alf O'Neill, Sunderland--------L 6
Oct. 15—Bobby Rhodes, Preston---------L 8
Dec. 6—Ivor Devonport, Liverpool-KO by 1

DAVE ELMES

Hove, England, Heavyweight

1951

Aug. 9—Wally Curtis, Brighton--------W 6
Aug. 22—Dinny Powell, Portsmouth----W 6
Sept. 11—Dave Griffiths, Wembley-----KO 2
Oct. 16—Frank Raven, Harringay------W 6
*Dec. 4—Simon Templar, Harringay----W 3
*Dec. 4—Noel Reid, Harringay----------W 3
*Dec. 4—Harry Painter, Harringay------L 3
*All bouts same night; runner-up in novice tournament.

CALIOSTRO ETTER

Swiss Bantamweight

Born, Chile, February 12, 1918. Turned professional 1937.

1948

Feb. 4—Bellatreche, Zurich ..... W 10
Feb. 12—Sigi Tennebaum, Lausanne ..... W 10
Mar. 5—Maurice Sandeyron, Geneva ..... L 10
Apr. 29—Tino Cardinale, Zurich ..... D 10
May 7—Rene Megret, Geneva ..... D 10
July 2—Camille Dormont, Bale ..... W 10
Oct. 22—Mustaphaoui, Geneva ..... W 10
Nov. 26—Art Paoletti, Geneva ..... W 10

1949

Jan. 21—Pierre Fouilloux, Geneva ..... KO by 7
Feb. 11—V. Fredriksen, Copenhagen ..... L 8
Feb. 15—Danny Carabella, Zurich ..... L 10
Oct. 7—Armand Deiana, Geneva ..... W 10
Nov. 14—Luis Fernandez, Paris ..... D 10

1950

Jan. 7—Jean Senhadj, Bienne ..... D 10
Mar. 10—Amleto Falcinelli, Geneva ..... D 10
Apr. 13—Jean Senhadj, LaChaux ..... W 10
July 12—Luis Romero, Barcelona ..... L 10
Oct. 13—Gianni Zuddas, Geneva ..... L 10
Dec. 1—Theo Medina, Geneva ..... W 10
Dec. 5—Maurice Sandeyron, Limoges ..... L 10

1951

Jan. 31—Tino Cardinale, Zurich ..... W 10
Mar. 2—Maurice Sandeyron, Geneva ..... D 10
Apr. 18—Jean Sneyers, Brussels ..... L 10
June 16—Jean Sneyers, Leige ..... L 10
Oct. 5—Willibald Koch, Geneva ..... W 10
Oct. 24—Amleto Falcinelli, Terni ..... L 10

CYRIL EVANS

Welwyn Gardens, England, Lightweight

1947

Oct. 14—Johnny Hudson, Beckenham ..... W 8
Oct. 29—Van Robinson, Croydon ..... KO by 4
Dec. 1—Johnny Hudson, Harringay ..... W 6
Dec. 30—Johnny Sage, Watford ..... W 6

1948

Feb. 2—Russell Wilson, Plumstead ..... KO 4
Feb. 11—Pat Crawford, Welwyn ..... KO 4
Feb. 18—Ron Kitchen, Islington ..... KO by 3
Mar. 3—Johnny Smallwood, Croydon ..... L 6
Mar. 10—Dennis Ford, Welwyn ..... W 6
Mar. 25—Johnny Sage, Bermondsey ..... D 6
Apr. 8—Johnny Smallwood, Poplar ..... L 6
Apr. 19—Johnny Hudson, Leyton ..... KO by 2
Sept. 6—Ron Kitchen, Waltham Cross ..... W 6
Oct. 28—Teddy Lewis, Bermondsey ..... L 6
Nov. 3—Ron Kitchen, Croydon ..... L 6
Nov. 25—Ted Berry, Bermondsey ..... L 6
Dec. 13—Charley Wingrove, Walworth ..... KO by 3
Dec. 30—Charley Wisdom, Beckenham ..... KO by 2

1949

Jan. 10—Al Gunning, Walworth ..... W 6
Jan. 27—Ron Kitchen, Islington ..... W 6
Jan. 31—Bobby Wood, Walworth ..... KO 4
Feb. 17—Al Gunning, Bermondsey ..... W 6
Feb. 28—Johnny Smallwood, Walworth ..... L 6
Mar. 21—Charley Wingrove, Walworth ..... W 6
Apr. 12—Johnny Hudson, Watford ..... D 6
Aug. 2—Johnny Organ, Watford ..... W 6
Aug. 30—Johnny Hudson, Watford ..... L 8
Oct. 10—Dennis Ford, Rushden ..... W 8
Oct. 24—Terry Mitchell, Leyton ..... KO 2
Nov. 1—Freddie Smith, Epsom ..... D 8
Nov. 16—Billy Caldicott, Islington ..... KO 3
Nov. 22—Roy Anderson, Watford ..... KO by 6
Dec. 12—Billy Caldicott, Canterbury ..... L 8

1950

Feb. 13—Moe Slarke, Watford ..... KO 6
Feb. 27—Charley Wisdom, Norwich ..... L 8
Mar. 6—Stan Parkes, Croydon ..... L 6
May 3—Laurie Henry, Watford ..... KO by 5
Dec. 13—Joe Rock, Islington ..... W 6

1951

Jan. 8—Tony Penpraze, Cheltenham ..... D 6
Jan. 18—Arthur Wright, Cambridge ..... W 8
Feb. 12—Len Grainger, Weston ..... L 6
Feb. 26—Danny Hurley, Walworth ..... KO by 4
Mar. 9—Roy Paine, Hoxton ..... L 6
Mar. 22—Doug Sherlock, Reading ..... D 6
Apr. 2—Jimmy Tippett, Walworth ..... L 6
Apr. 11—Terry Bullivant, Kent Town ..... KO by 2
May 19—Ernie Fossey, Chatham ..... L 6
Aug. 13—Peter Indaco, Plymouth ..... NC 6
Nov. 5—Jimmy Tippett, N.S.C. ..... L 6

GLYN EVANS

Doncaster, England, Bantamweight

1949

July 25—Dennis Nagle, Preston ..... W 4
July 27—Billy Curry, Sunderland ..... W 4
Aug. 11—Ken Thompson, Sunderland ..... D 4
Aug. 29—Ken Thompson, W. Hartlepool ..... W 4
Sept. 14—Billy Curry, Sunderland ..... W 4
Oct. 27—Dennis Nagle, Doncaster ..... W 6
Nov. 8—Tom Sharpe, E. Hull ..... KO 2
Nov. 15—Dennie Nagle, Hanley ..... W 6
Nov. 21—Freddie Rogers, Carcroft ..... KO 5
Dec. 15—Sid Hiom, Doncaster ..... KO 2

1950

Jan. 17—George Johnson, Edinburgh ..... KO 2
Jan. 23—Percy James, Blackburn ..... W 4
Jan. 30—Freddie Rogers, Weston ..... KO 2
Feb. 14—George Johnson, Hanley ..... KO 4
Feb. 27—Frank Warburton, Preston ..... W 4
Mar. 7—Billy Worthington, Grimsby ..... KO 4
July 1—Nick Bridges, Cambridge ..... W 3
Aug. 21—Tommy Forrest, Carlisle ..... W 4
Sept. 4—Ronnie Sinclair, Blackburn ..... D 6
Sept. 25—Joe Lancaster, Preston ..... W 6
Oct. 30—Norman Cooper, Nottingham ..... W 6
Dec. 1—Tony Green, Blackpool ..... L 4

1951

Jan. 8—Mickey Quinn, Birmingham ..... W 6
Feb. 15—Jimmy Butler, Doncaster ..... W 6
Mar. 8—Vernon Sollas, Doncaster ..... L 8
Apr. 30—Ron Perry, Preston ..... W 8
May 7—Alf Clarke, Bath ..... W 8
June 25—Ken Lawrence, Bristol ..... L 6
July 26—Con Kid Bailey, Doncaster ..... W 6
Aug. 6—Hughie Thomas, Caernarvon ..... L 8
Aug. 30—Jackie Sutton, Bangor ..... D 8
Oct. 9—Laurie McShane, Cheltenham ..... W 8
Dec. 18—Stan Salter, Weston ..... KO 5

SELWYN EVANS

Welsh Lightweight Champion

1947

Aug. 12—Harry Warren, Wembley ..... KO 4
Sept. 8—Jock Bonas, London ..... W 4
Sept. 16—George Green, Wembley ..... D 6

1948

Feb. 23—Tony Hardwick, Oxford ..... W 6
Mar. 18—Billy Jones, Poplar ..... KO by 3
Mar. 29—Ron Kitchen, Oxford ..... KO 4
June 14—Roy Coles, Weston ..... D 8
June 18—Billy Caldicott, Canterbury ..... L 8
Aug 23—Llew Miles, Abergavenny ..... W 8
Oct. 7—Eddie Dumazel, Liverpool ..... W 8
Oct. 25—Albert Bessel Cheltenham ..... D 8
Nov. 17—Chris Kelly, Abergavenny ..... W 8
Dec. 13—Sammy Shaw, Cheltenham ..... KO 6

1949

Jan. 31—Len Davies, Abergavenny ..... W 8
Feb. 28—Haydn Jones, Abergavenny ..... W 8
May 2—Haydn Jones, Abergavenny ..... W 10
June 20—Jackie Turpin, Birmingham ..... L 8
Oct. 31—Dai Davies, Abergavenny ..... L 10

1950

Sept. 14—Johnny Flannigan, Ayr ..... W 8
Sept. 27—Reg Quinlan, Pontypridd ..... L 10
Oct. 9—Ken Millard, Neath ..... W 8
Nov. 27—Johnny Hazel, Middlesbrough ..... WF 3
Dec. 4—Cliff Anderson, Carmarthen ..... D 8

1951

Jan. 1—Cliff Anderson, Leyton ..... L 8
Jan. 6—Ronnie Wormall, Abertillery ..... W 8
Jan. 15—Owen Trainor, Preston ..... W 8
Jan. 22—Johnny Mann, Birmingham ..... W 8
Feb. 12—Willie Croke, Birmingham ..... KO 6
Feb. 19—Dennis Sewell, Carmarthen ..... L 8
May 16—Stan Parkes, Cardiff ..... WF 4
June 13—Gerald Dreyer, Porthcawl ..... KO by 6
Aug. 22—Dennis Sewell, Porthcawl ..... KO 8
(vacant Welsh lightweight title)
Oct. 12—Billy Elliott, Manchester ..... KO 8
Oct. 22—Jackie Keough, Newcastle ..... L 8
Nov. 6—Joe Lucy, London ..... L 8
Nov. 22—Mickey Flanagan, Liverpool ..... L 10
Dec. 3—Ron Bruzas, Cardiff ..... L 10

BILLY EXLEY

Newcastle, England, Welterweight
Born, Callowgate, Glasgow, 1921.

1946

Oct. 8—Chad Savery, Tynemouth.....KO 1

1947

Jan. 9—Kid Francis, Newcastle.....KO 5
Jan. 24—Geoff Turp, Middlesbrough....KO 7
Feb. 6—Eddie Lax, Newcastle.....W 8
Mar. 27—Harry Raybould, Newcastle....W 8
May 8—Jimmy O'Brien, Newcastle....WF 5
Aug. 25—Johnny Pitt, W. Hartlepool....KO 2
Oct. 23—Dave Edwards, Liverpool.....KO 7
Nov. 13—Norman Twigger, Liverpool....L 8
Nov. 24—Tommy Jones, Newcastle.....WF 5

1948

Jan. 19—Norman Twigger, Newcastle ..KO 4
Jan. 29—Dick Shields, Liverpool .....WF 6
Mar. 22—Tommy Jones, Newcastle .....LF 5
May 31—Stan Hawthorne, Newcastle ..KO 2
June 7—Norman Twigger, Northamp...KO 5
July 12—Henry Hall, Newcastle .....L 10
July 30—Les Vaughan, Newcastle .....KO 6
Sept. 3—Stan Hawthorne, W. Hartlepool .....KO 2
Oct. 7—Reg Hoblyn, Liverpool.....W 10
Oct. 25—Charley Roberts, Leeds .....W 8
Nov. 19—Willie M'Bhata, Manchester....L 10
Nov. 29—Bob Burniston, Newcastle.....W 10

1949

Jan. 10—Eddie Thomas, Newcastle ....L 10
Feb. 14—Joseph Goreux, Newcastle ..LF 10
May 9—Jack Braddock, W. Hartlepool...L 8
June 27—Mickey Tollis, Newcastle .....L 8
Oct. 18—Harry Lazar, West Ham.....KO 4
Nov. 3—Jimmy Molloy, Liverpool .....W 10
Dec. 15—Willie Whyte, Liverpool...KO by 5

1950

Jan. 30—Ginger Roberts, Newcastle .....L 12
Feb. 21—Eric McQuade, Streatham..KO by 4

1951

June 2—Terry Kelly, Ryhope.....W 8
June 16—Terry Cullen, Ryhope.....KO by 7

JACKIE FAIRCLOUGH

Preston, England, Bantamweight
Born, August 12, 1929.

1946

Sept. 23—Dickie McFadden, Morecambe..KO 3
Oct. 1—Ronnie Sinclair, Leyland .....W 6
Oct. 5—Billy Brennan, Blackburn....KO 5
Oct. 14—Alf Houghton, Morecambe.....W 6
Oct. 28—Ronnie Sinclair, Leyland ....KO 6
Nov. 7—Tommy Gee, Blackburn .....KO 3
Nov. 21—Ken Jepson, Blackpool .....W 4
Nov. 28—Nobby Lynch, Ulvaston .....KO 1
Dec. 20—Mickey Donovan, Blackpool...W 6

1947

Jan. 3—Ken Jepson, Blackpool.....L 4
Jan. 17—Eddie Fitzsimmons, Bl'kp'l..KO by 3
Feb. 13—Frank Clough, Liverpool.....KO 2
Feb. 21—Ken Jepson, Blackpool.....W 4
Mar. 13—Eddie Fitzsimmons, Liverpool..L 6
Mar. 21—Jimmy Lang, Blackpool.....KO 3
Mar. 28—Mark Harrison, M'dlesbrough..KO 5
Apr. 8—Bert Brereton, Blackburn.....W 8
June 19—Benny Rutter, Liverpool.....KO 1
June 30—Artie Townsend, Morecambe..KO 6
July 7—Joe Collins, W. Hartlepool.....L 8
July 10—Dennis Sale, Liverpool.....W 6
Oct. 20—Frank Clough, Blackburn.....W 10
Oct. 31—Roy Thomas, Blackpool.....D 6
Nov. 6—Roy Thomas, Liverpool.....KO 1
Nov. 28—Eddie Fitzsimmons, Blackpool..W 6
Dec. 1—Frank Clough, Blackburn.....KO 1
Dec. 12—Roy Thomas, Blackpool.....W 6

1948

Jan. 15—Jack Foley, Liverpool .....L 6
Feb. 2—Mickey Hoban, Morecambe ....D 6
Feb. 16—Dennis Sale, Preston .....D 8
Feb. 20—Mickey Hoban, Blackpool ....KO 3
Mar. 11—Willie Rigby, Liverpool ...KO by 3
May 10—Jeff Smith, Preston .....W 8
May 31—Roy Thomas, Preston .....W 8
July 16—Pete Harvey, Barrow .....WF 4
July 22—Jimmy Brown, Liverpool .....W 6
Sept. 9—Dennis Sale, Liverpool .....W 6
Sept. 17—Jackie McKenzie, Preston ....KO 5
Oct. 6—Pete Harvey, Morecambe.....W 8
Nov. 18—Dennis Sale, Preston.....KO 3
Dec. 6—Jimmy Gill, Walsall.....W 8
Dec. 16—Frank Tierney, Liverpool.....W 8

1949

Jan. 6—Peter Keenan, Glasgow .....L 8
Jan. 31—Roy Ball, Leicester .....W 6
Feb. 7—Albert Sanderson, Preston ....W 8
Feb. 25—Mickey McLaughlin, Blackpool..W 8
Mar. 11—Joe McInally, Blackpool ....KO 7
Mar. 24—Frank McCoy, Liverpool .....W 6
Apr. 11—Freddie Hicks, Preston .....L 7
May 30—Mick McKay, Preston .....W 8
July 25—Charley Waters, Preston .....W 8
Oct. 10—Ronnie Bissell, Walsall .....L 8

1950

Jan. 16—Laurie Morrow, Preston .....KO 2
Feb. 27—Peter Fay, Preston .....W 8
Mar. 20—Paddy Hyland, Blackburn ....KO 5
Apr. 17—Willie Myles, Preston .....KO 8
May 15—Jimmy Webster, Preston .....W 8
May 27—Ronnie Bissell, Blackpool .....W 8
July 31—Ron Perry, Preston .....KO 3

1951

Jan. 22—Peter Fay, Preston .....W 8
Mar. 19—Jimmy Cardew, Preston.....W 8
Apr. 30—Eddie Carson, Preston.....D 8
June 18—Mickey McKay, Preston.....KO 5
July 20—Luis Romero, Manchester..KO by 4
Sept. 17—Jean Binet, Preston.....W 10
Oct. 29—Tommy Proffitt, Preston.....L 10

AMLETO FALCINELLI

Italian Bantamweight

Born, Terni, September 27, 1921. As an amateur, engaged in 120 bouts; won 98, drew 10, lost 12. Turned professional 1944 and through 1947 engaged in 20 bouts; won 10; drew 7; lost 3.

1948

Mar. 18—Danny O'Sullivan, London .....L 8
Apr. 24—Guiseppe Cocchi, Rome .....L 10
May 26—Peter Kane, Glasgow .....D 10
Sept. 4—Alvaro Nuvoloni, Rome .....W 12
(Italian bantam title)
Nov. 17—Maurice Rousie, Rome .....W 8
Dec. 9—Guido Ferracin, Terni .....D 10

1949

Jan. 24—Arturo Paoletti, Terni .....W 12
(Italian bantam title)
Jan. 31—Stan Rowan, Nottingham .....L 10
May 7—Lou Sckena, Rome .....L 10
June 23—Stan Rowan, Liverpool .....L 10
Sept. 21—Luis Romero, Barcelona .....LF 4
Oct. 19—Luis Romero, Barcelona .....L 10

1950

Feb. 2—Bobby Boland, Liverpool .....L 10
Feb. 13—Marcel Mathieu, San Remo.....W 10
Feb. 23—Kid Arcelli, LaSpezia.....L 10
Mar. 10—Gustave Etter, Geneva .....D 10
Mar. 18—Luis Romero, Valencia .....L 10
Apr. 7—Otello Belardinelli, Perugia ....D 8
Apr. 13—Tino Cardinale, Florence .....D 12
(Italian bantam title)
June 12—Luis Romero, Madrid .....L 10
July 29—Marcel Mathieu, Nancy .....L 10
Oct. 4—Alvaro Nuvoloni, Verona.....L 12
(Italian bantam title)
Nov. 14—Gianni Zuddas, Cagliari .....L 10
Dec. 23—Otello Belardinelli, Ancona....D 8

1951

Mar. 28—Peter Keenan, Paisley.....L 10
May 9—Eddie Carson, Glasgow.....L 10
July 18—Kid Arcelli, Terni.....W 10
Sept. 8—Kid Andre, Tunis.....D 10
Oct. 24—Caliostro Etter, Terni.....W 10

PETER FALLON

Birkenhead, England Lightweight
Born, July, 1928.

1943

Oct. 14—Jimmy Brown, Liverpool .....L 6

1944

Apr. 4—Chris Kelly, Blackpool .....L 4
May 25—Eddie Shields, Liverpool.....W 6
July 20—Charley Hughes, Liverpool...KO 5
Aug. 11—Johnny Nuttall, St. Helens ....W 6
Aug. 17—Chris Kelly, Liverpool.....KO 5
Aug. 31—Tommy Smith, Liverpool.....KO 3
Oct. 5—Billy Linn, Liverpool.....KO 2
Oct. 13—Frank Skyrome, Manchester..W 8
Nov. 2—Reg James, Liverpool.....KO 5

Nov. 10—Wally Smith, Blackpool ------KO 4
Nov. 16—Johnny Regan, Liverpool-----KO 4
Dec. 1—Zack Spooner, Liverpool ------W 8
Dec. 14—Zack Spooner, Liverpool-------W 8

1945

Jan. 12—Billy Foster, Liverpool-------KO 1
Jan. 18—Tom Smith, Liverpool ----KO by 6
Feb. 15—George Pull, Liverpool --------W 8
Feb. 22—Freddie Cotton, Liverpool ----W 8
Apr. 19—Moe Walker, Liverpool ------KO 6
Apr. 26—Jackie McGouran, Liverpool----L 8
June 14—Stan Thomas, Liverpool --------D 6
June 28—Jack Lee, Liverpool ----------L 8
July 26—Max Brady, Liverpool ----KO by 2
Aug. 27—Ralph Moss, Liverpool ------KO 4
Sept. 13—Moe Walker, Liverpool ------KO 1
Nov. 13—Jackie Bonas, Liverpool---------L 8

1946

Feb. 1—Jack Humphries, Liverpool-----W 8
Mar. 1—Jackie Bonass, Blackpool------W 8
Mar. 7—Louis Wilde, Liverpool--------KO 3
Mar. 22—Paddy O'Leary, Blackpool-----W 8
Apr. 29—Cyril Williams, Liverpool------KO 4
May 2—Ronnie Smith, Liverpool------KO 1
May 16—Jimmy Jury, Liverpool--------W 8
May 30—Jimmy Smith, Liverpool------KO 2
Aug. 5—Ronnie Smith, Wrexham------KO 3
Aug. 8—Jimmy Jury, Liverpool---------W 8
Sept. 12—Ernie Stapleton, Belfast------KO 7
Sept. 24—Billy O'Neill, Belfast ---------KO 7

1947

Feb. 21—Paddy O'Neill, Blackpool-------L 8
Feb. 27—Tim McGrory, Liverpool--------W 8
May 8—Wally Roberts, Liverpool--------W 8
July 17—Warren Kendall, Liverpool-----W 8
Aug. 28—Dan McAllister, Liverpool-----KO 5
Sept. 17—Ben Duffy, Liverpool---------W 8
Oct. 30—Herbie Smith, Liverpool-------W 8
Nov. 13—Paddy Dowdall, Liverpool------L 10
Nov. 27—Claude Dennington, Liverpool--W 8

1948

Mar. 4—Emmett Kenny, Liverpool ---KO 4
Apr. 8—Bert Hornby, Liverpool -------W 12
May 17—Warren Kendall, Rhyl---------KO 6
May 27—Harry Hughes, Liverpool ------W 10
May 31—Andre Gonnet, London --------W 10
July 15—Andre Famechon,
Liverpool ----------KO by 9
July 26—Cliff Curvis, London----------W 6

1949

Jan. 28—Guiseppe Cocchi, Liverpool --KO 6
Feb. 21—Solly Cantor, London ---------L 8
Apr. 21—Jim Keery, Liverpool ----KO by 6
July 14—Jimmy Towell, Liverpool ----L 10
Aug. 25—Bert Hornby, Liverpool --------W 12
Dec. 1—Johnny Smith, Liverpool-------W 10

1950

Feb. 13—Claude Dennington, London ----L 8
Apr. 4—Tommy McGovern, London ----L 12
July 20—Maurice Mancini, Liverpool ---W 10
Aug. 31—Allan Tanner, Liverpool--------W 10
Oct. 10—Bill Dixon, London----------L 8
Oct. 19—Frank Parkes, Liverpool -------W 12
Dec. 12—Eric Davies, London ----------W 8

1951

Feb. 22—Gerry Smyth, Liverpool-------W 10
Mar. 19—Lauri Buxton, Leyton---------D 8
Mar. 27—Duggie du Preez, London------W 8
Apr. 24—Gerald Dreyer, London--------L 8
Apr. 30—Jackie Marshall, Newcastle----W 8
Nov. 27—Laurie Buxton, London--------W 8

ANDRE FAMECHON

French Welterweight

Born, Sous-le-Bois-Maubeurge, Feb. 24, 1922.

1943

Jan. 17—R. Taysse, Paris----------KO 2
Jan. 24—Vermandere, Sous le Bois----KO 2
Jan. 31—Ray Blanc, Paris----------KO 7
Feb. 13—Schnedewint, Brussels--------KO 4
Feb. 28—A. Villard, Paris----------W 10
Mar. 20—Van Haverbeke, Brussels------KO 5
Apr. 9—Fonteix, Paris----------W 10
Apr. 25—Orsini, Paris----------KO 7
May 14—Negretti, Paris----------W 10
June 18—Roger Tison, Paris----------KO 1
June 30—Roger Tison, Paris----------L 10
Aug. 22—J. Ricci, Marseilles----------W 10
Sept. 19—F. Harsene, Paris----------W 10
Oct. 3—Martorell, Marseilles----------W 10
Nov. 26—Devynck, Paris----------KO 7
Dec. 26—Emile Dicristo, Paris----------W 12

1944

Feb. 6—Thierry, Paris----------L 12
Apr. 9—Fonteix, Paris----------W 10
Apr. 29—Emile Dicristo, Paris----------L 10
May 21—Omar Le Noir, Marseilles-------D 10
June 7—Germain Perez, Paris----------KO 10
July 21—Devynck, Paris----------W 10
Oct. 1—Paul Dogniaux, Paris----------W 10
Oct. 19—Pierini, Paris----------KO 3
Nov. 17—Louis Orsini, Paris----------W 10
Dec. 10—Emile Dicristo, Paris----------W 10

1945

Jan. 1—Thierry, Paris ----------D 10
Feb. 23—O. LeNoir, Paris ----------L 12
Mar. 24—Wanes, Paris ----------KO 8
Apr. 12—G. Perez, Paris ----------D 10
May 13—E. Dicristo, Croix-Berny --------W 10
July 22—P. LeMentec, Paris ----------D 10
Aug. 21—Mazzuchi, Nice ----------W 10
Sept. 9—P. Gerard, Maubeuge ---------KO 2
Sept. 16—K. Dussart, Paris ----------L 10
Oct. 7—LeMentec, Nice ----------D 10
Nov. 25—P. Montane, Nice ----------D 10

1946

Feb. 6—Jos Preys, Brussels ----------L 10
Mar. 2—Willie Wimms, Brussals --------W 10
Apr. 14—R. Negretti, Nice ----------KO 9
June 10—L. Thierry, Marseilles ----------W 10
Aug. 4—Laucine, Casablanca ----------W 10
Aug. 17—Arthur Riella, Casablanca------W 10
Sept. 7—E. Disantis, Monaco ----------KO 2
Oct. 28—Roberto Proietti, Paris ---------L 10
Dec. 10—Billy Thompson, Marylebone---W 8

1947

Jan. 7—Tommy Barnham, London -----L 8
Feb. 9—P. Le Mentec, Paris ----------W 10
Feb. 19—Allouche, Algiers ----------KO 9
Apr. 1—Billy Thompson, London ------L 8
Apr. 15—Billy Thompson, London --------L 8
May 19—Cliff Curvis, Leeds----------L 8
June 19—Tom Smith, Newcastle --------W 8
July 27—W. Fusaro, Marseilles----------W 10
Aug. 15—Bruno, Bisterzo, Geneva--------W 10
Sept. 25—Jean Mougin, Paris----------L 12
(French lightweight title)
Oct. 19—Andre Gonnet, Rheims---------D 10
Nov. 13—W. Fusaro, Paris----------W 10
Dec. 12—B. Mokffi, Roubaix----------KO 8

1948

Jan. 4—Franck Hermal, Valenciennes--W 10
Jan. 24—Odon, Ostend ----------KO 7
Feb. 3—Kid Dussart, Charleroi --------W 8
Feb. 14—Marcel Mars, Courtrai--------KO 6
Feb. 29—Sylvano Locatelli, Paris --------W 10
Mar. 14—Jan Nicolaas, Ypres----------W 10
Mar. 22—Billy Thompson, Newcastle ----W 10
Apr. 24—Syd Locatelli, Cherbourg------W 10
Apr. 29—Tommy Barnham, Leyton ----KO 7
May 17—Aldo Minelli, Marseilles--------W 10
June 3—Arthur Riella, Tunis----------W 10
June 12—Robert Safrani, Algiers--------W 8
June 17—Cliff Curvis, Leyton----------L 8
July 15—Peter Fallon, Liverpool ------KO 9
Oct. 17—Franck Hermal, Paris----------W 10
Nov. 8—Andre Benatar, Paris----------W 10
Nov. 15—Leandre Mateos, Bordeaux ----W 10
Dec. 24—Archie Kemp, Melbourne------L 12

1949

Jan. 22—Frank Flannery, Melbourne --KO 9
Feb. 14—Roy Treasure, Sydney --------KO 10
Mar. 11—Archie Kemp, Melbourne ------D 12
Mar. 28—Ken Bailey, Sydney --------KO 9
June 6—Jack Hassen, Sydney ----KO by 3
Sept. 12—Kev Delaney, Sydney ---------D 12

1950

Aug. 4—Micky Tollis, Melbourne---KO by 7
Aug. 26—Jackie Daniels, Melbourne-KO by 8
Dec. 1—Billy Peters, Broken Hill-----KO 5

1951

Apr. 27—Bobby Greville,
Melbourne ----------KOb y 5
Aug. 24—Pran Mikus, Melbourne--------L 12
Sept. 21—George Kapeen, Newcastle KO by 3

RAY FAMECHON

European Featherweight Champion

Born. Sous-le-Bois-Maubeurge, Nov. 8, 1924.

1944

Nov. 12—M. Marechal, Paris ----------KO 4

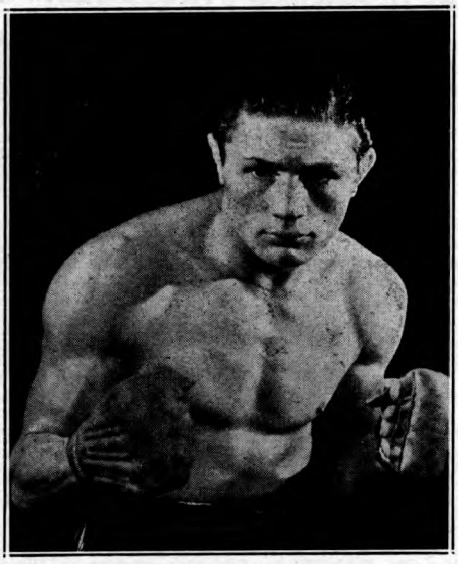

RAY FAMECHON, France

Nov. 19—Elouard, Paris ----------KO 2
Dec. 17—Cadoret, Paris ----------KO 5

1945

Jan. 7—Salvatore, Paris ----------KO 3
Jan. 14—M. Tassart, Paris ----------KO 4
Jan. 28—G. Favre, Maubeuge ----------KO 3
Feb. 25—G. Maton, Paris ----------W 10
Apr. 19—Jo Parisis, Paris ----------W 10
May 13—G. Perez, Croix-Berny ----------W 10
June 3—L. Fernandez, Marseilles ----------W 10
June 24—Roger Tison, Croix-Berny ----KO 9
July 22—P. Renucci, Paris ----------W 10
Sept. 9—Pit Dam, Maubeuge----------KO 3
Sept. 19—P. Dogniaux, Paris ----------W 12

1946

Jan. 1—K. Lauwers, Paris ----------KO 2
Jan. 13—Ion Sandu, Paris ----------KO 2
Jan. 31—Jo Parisis, Rouen ----------KO 9
Feb. 26—Danny Webb, London ----------W 10
Mar. 29—G. Vignes, Paris ----------W 10
Apr. 15—Ben Duffy, Nottingham ----------W 10
June 10—Roger Tison, Marseilles ----------W 12
Sept. 20—Paul Renucci, Paris ----------W 10
Oct. 4—Battling Hai, Paris ----------W 10
Oct. 28—Tom Smith, London ----------L 8
Nov. 17—Louis Orsini, Paris ----------KO 12
Dec. 8—Tommy McGlinchey, Notting..KO 9

1947

Mar. 16—Gino Bondavalli, Paris ----------KO 5
Mar. 29—Josef Preys, Brussels ----------W 10
Apr. 28—Ronnie Clayton, Manchester---W 10
May 27—Al Phillips, London ----------LF 8
Aug. 29—Bert Jackson, Brighton ----------KO 4
Sept. 21—Renilo Pasotti, Paris ----------W 10
Oct. 27—Alfredo Cecconi, Paris----------KO 1
Oct. 31—Bernard Dodin, Le Mans------KO 6
(French featherweight title)
Nov. 19—Josef Preys, Brussels ----------W 10
Dec. 9—Frank Williams, Nottingham --W 10

1948

Jan. 26—Kid Dussart, Paris ----------W 10
Feb. 3—Josef Preys, Charleroi----------W 10
Feb. 26—Sadok Bari, Paris ----------W 10
Mar. 22—Ronnie Clayton, Nottingham---W 15
(European featherweight title)
Apr. 4—W. Fusaro, Lille----------W 10
May 23—Kid Dussart, Brussels ----------L 10
June 2—Leandre Mateos, Bordeaux-----W 10
June 18—Guiseppe Fusaro, Geneva------W 10
July 5—Al Phillips, London ----------W 8
Nov. 6—Salmoron, Brussels ----------KO 2
Nov. 20—Jean Machterlinck, Charleroi--W 15
(European featherweight title)
Dec. 6—Tommy Burns, Nottingham---KO 7
Dec. 14—Alvaro Cesarini, Rome----------W 10

1949

Feb. 1—Antonio Fenoy, Amiens ------KO 7
Feb. 7—Johnny Molloy, London ---------W 10
May 8—Leandre Mateos, Evreux -----KO 8
May 18—Franck Hermal, Bordeaux -----W 10
May 26—Luigi Male, Rome ----------W 10
July 5—Jean Richard, London ---------W 10
Aug. 7—Djilali Bouaziz, Algiers ------W 10
Oct. 17—Jean Mougin, Paris----------W 10
Nov. 15—Ronnie Clayton, Manchester --W 15
(European featherweight title)
Dec. 11—Bouadjemi Mokhfi, Algiers-----W 10

1950

Feb. 2—Bernard Pugh, Liverpool ------W 10
Mar. 17—Willie Pep, New York----------L 15
(world featherweight title)
Apr. 8—Tony Longo, Waterbury ------W 8
Apr. 17—Charley Riley, St. Louis ------W 10
July 29—Luis de Santiago, Madrid ----KO 3
(European featherweight title)
Oct. 30—Dick Howard, Montreal---------W 10
Dec. 1—Archie Devino, New York ----KO 7
Dec. 15—Glen Flanagan, New York -----W 10

1951

Jan. 10—Charley Riley, St. Louis-------W 10
Mar. 6—Eddie Burgin, Cincinnati--KO by 2
Apr. 10—Eddie Burgin, Cincinnati------W 10
May 21—Jacques Dehaye, Paris---------KO 7
June 28—Alvaro Cerasini, Milan---------KO 13
(European featherweight title)
Sept. 13—Ernesto Formenti, Milan------D 10
Oct. 14—Francis Bonnardel, Lille-------W 10
Nov. .14—Roger Bruneau, Toulouse----KO 8
Dec. 17—Juan Padilla, Paris----------W 10

TOMMY FARR

Welsh Heavyweight Champion
Born, Cardiff, March 12, 1914.

1926

Dec. 18—Jack Jones, Tonypandy---------W 6

1927

Apr. 2—Alby Davies, Gilfach Gotch----L 10

1928

Jan. 28—Young Hazell, Pontypridd------W 6
Feb. 25—Young Grocutt, Bridgend-------D 6

1929

Feb. 23—Tom Thomas, Ystradgynlais----W 6
Mar. 23—Len Jones, Porthcawl----------D 6
Apr. 27—Kid Spurdle, Porthcawl---------L 10
May 4—Idris Pugh, Mardy----------D 10
May 18—Tommy Herbert, Llanelly-------W 8
June 1—Trevor Herbert, Ferndale-------D 10
June 15—Idris Pugh, Ferndale----------L 10
Sept. 14—Kid Evans, Tonypandy---------W 10
Sept. 28—Eddie Worton, Porthcawl-----KO 5
Oct. 5—Trevor Herbert, Porthcawl------D 6
Nov. 16—Tommy Howley, Tonypandy----W 10
Dec. 12—Billy Jones, Tonypandy--------W 10
Dec. 26—Cliff Llewellyn, Newport-------W 10

1930

Jan. 18—Billy Pritchard, Blaengarw-----D 10
Jan. 25—Llew Haydn, Clydach Vale------L 10
Dec. 27—Herb Morse, Penygraif---------W 10

1931

Feb. 7—Bryn Powell, Blackwood---------D 10
Mar. 28—Jack Powell, Bargoed----------W 12

1932

Dec. 30—Jerry Dale, Trealaw----------D 12
Dec. 21—Charley Bundy, Treherbert----W 15

1933

Feb. 18—Billy Thomas, Bargoed----------L 15
Mar. 25—Bunny Eddington, Trealaw----W 15
Apr. 21—Jerry Daly, Trealaw----------W 15
May 6—Randy Jones, Merthyr---------KO 6
May 13—Charley Bundy, Treherbert----W 15
May 20—Billy Thomas, Trelaw----------W 15
June 3—George Smith, Merthyr---------W 15
June 26—Gunner Bennett, Cardiff-------KO 15
July 1—Tiger Ellis, Tredegar----------W 15
July 8—Ernie Simmons, Merthyr--------W 15
July 15—Bunny Eddington, Ebbw Vale--W 15
July 22—Randy Jones, Tonypandy------W 15
(Welsh light-heavy title)
July 29—Jack O'Brien, Belfast----------KO 8
Sept. 23—Tom Benjamin, Trealaw--------W 15
Sept. 30—Charley Chetwynd, Swansea--KO 9
Oct. 7—Jack Marshall, Merthyr--------KO 7
Oct. 28—Seaman Harvey, Trealaw-------W 15
Nov. 4—Steve McCall, Merthyr--------KO 12
Dec. 2—Leo Evans, Merthyr----------W 15

1934

Jan. 21—Kid Scott, Belfast.....KO 1
Feb. 1—Eddie Phillips, London.....L 15
Mar. 26—Jim Winters, Cardiff.....W 15
Apr. 23—Jack Casey, Newcastle.....L 12
May 7—Charley Belanger, Newcastle...L 12
June 13—Eddie Phillips, Wandsworth...LF 3
Aug. 9—Ernie Simmons, Trealaw.....D 10
Aug. 22—Charley Belanger, Wandsworth..W 10
Sept. 14—Charley Bundy, Trealaw.....W 15
(Welsh light-heavy title)
Sept. 19—Dave Carstens, Wandsworth...L 10
Oct. 20—Seaman Harvey, Llanelly....KO 9
Oct. 22—Eddie Pierce, Bradford.....W 12
Dec. 21—Pat McAuliffe, Trealaw.....KO 2

1935

Jan. 11—Arthur Novell, Trealaw.....KO 1
Feb. 4—Eddie Phillips, Mountain Ash...L 15
(British light-heavy title)
May 8—Manuel Abrew, London.....KO 6
May 13—Eddie Wenstob, London.....W 6
June 28—Presidio Pavesi, Paris.....W 10
July 20—George Brennan, Leicester.....W 8
Aug. 14—Frank Moody, Cardiff.....D 15
Oct. 25—George Brennan, Leicester.....W 10
Nov. 15—Presidio Pavesi, Paris.....KO 4
Dec. 2—Eddie Wemstrob, London.....W 10
Dec. 16—Rhenus de Boer, Bristol.....W 12
Dec. 21—Frank Moody, Cardiff.....KO 4

1936

Jan. 15—Tommy Loughran, London.....W 10
Mar. 5—Peter van Goole, Swansea.....W 12
Apr. 2—Bob Olin, London.....W 10
May 18—Jim Wilde, Swansea.....D 12
Sept. 14—Jim Wilde, Swansea.....KO 7
(Welsh heavyweight title)
Dec. 21—Charles Ruiz, London.....W 12

1937

Feb. 8—Joe Zerman, Bristol.....KO 8
Mar. 15—Ben Foord, London.....W 15
(British Empire heavyweight title)
Apr. 15—Max Baer, London.....W 12
June 15—Walter Neusel, London.....KO 3
Aug. 30—Joe Louis, New York.....L 15
(World heavyweight title)

1938

Jan. 12—Jim Braddock, New York.....L 10
Mar. 11—Max Baer, New York.....L 15
Dec. 16—Lou Nova, New York.....L 15

1939

Jan. 13—Red Burman, New York.....L 10
Apr. 13—Red Burman, London.....W 12
May 17—Larry Gains, Cardiff.....KO 5
Nov. 10—Manuel Abrew, Dublin.....KO 3

1940

Aug. 7—Zacky Nicholas, Barnstaple..KO 3

1950

Returned to ring after 10-year retirement.

Sept. 27—Jan Klein, Pontypridd.....KO 6
Nov. 6—Piet Wilde, Leicester.....KO 3
Dec. 4—Lloyd Marshall, Camarthen....L 10

1951

Mar. 21—Frank Bell, Porth.....KO by 2
Apr. 24—Gerry McDermott, London....W 10
July 7—Dennis Powell, Shrewsbury..KO 6
(Welsh heavyweight title)
Aug. 30—Steve McCall, Bangor.....W 10
Oct. 4—Robert Eugene, Cardiff.....W 10
Nov. 16—Al Hoosman, Manchester.....L 10
Dec. 3—Georges Rogiers, Brighton.....W 10

CHARLEY FAWCETT

Leeds, England Lightweight

1949

May 2—Ken Smith, Leeds.....KO 1
May 30—Harry Colentine, Wakefield...KO 3
Aug. 6—Johnny Murray, Glasshoughton..D 6
Aug. 26—Tomm Madden, York.....W 6
Sept. 12—Charley Keough, Newcastle....L 6
Oct. 24—Joe Darley, Leeds.....W 6
Nov. 4—Harold Palmer, Leeds.....KO 4
Nov. 15—Vernon Sollas, Edinburgh.....L 6

1950

Jan. 23—Benny Rees, Leeds.....KO 4
Feb. 20—Johnny Murray, Leeds.....D 6
Apr. 24—Vince Marshall, Leeds.....L 8
May 22—Jackie Keough, Newcastle.....L 6
June 19—Jimmy Ford, Newcastle.....W 6
Sept. 25—Ron Latham, Leeds.....KO by 4
Oct. 30—Johnny Cross, Preston.....L 8
Nov. 13—Jackie Keough, Newcastle.....L 8

1951

Feb. 16—Harry Lewis, Leeds.....L 6
Mar. 6—Frankie Jackson, Grimsby.....W 8
Apr. 7—Neil Phillips, Glasgow.....L 6
Apr. 28—Billy Elliott, Glasgow.....KO by 3
May 7—Harry Lewis, York.....L 6
May 26—Mickey O'Neill, Belfast.....KO 5
June 9—Gerry Smyth, Belfast.....L 8
Oct. 13—Jim Campbell, Belfast.....W 8
Nov. 2—Paddy Dowdall, Belfast.....L 8
Nov. 21—Charley Neeson, Belfast.....W 8
Dec. 17—Ted Ansell, Harrogate.....KO by 7

PETER FAY

Bournemouth, England, Bantamweight

1948

July 9—Don Hoole, Plymouth.....W 6
July 22—Billy Daniels, Mile End.....W 6
Aug. 10—Johnny Fuller, Portsmouth..KO 4
Aug. 12—Stan Salter, Mile End.....D 6
Aug. 31—Wally Basquille, Watford.....W 6
Sept. 2—Paddy Hyland, Exeter.....KO 2
Sept. 13—Pat Roberts, Newbury.....KO 2
Sept. 28—Mickey Jones, Bournemouth..KO 6
Oct. 28—Alf Clarke, East India.....KO 3
Nov. 4—Vernon Solas, Liverpool.....WF 6
Nov. 16—Ron Bissell, West Ham.....KO 6
Nov. 19—Billy Daniels, Bournemouth...W 8
Nov. 22—Johnny Kent, Kentish Town...D 8
Nov. 26—Chris Hamblyn, Plymouth..KO by 2
Dec. 28—Ken Diston, Bournemouth..KO by 4

1949

Feb. 3—Johnny O'Gara, Islington.....W 6
Feb. 15—Billy Daniels, West Ham.....W 8
Mar. 7—Tommy Proffitt, Bedford..KO by 1
Mar. 24—Johnny Cazeau, Bournemouth..W 8
Apr. 11—Johnny O'Gara, Walsall.....W 8
May 5—Eddie McCormick, Bourne.....L 8
May 30—Cliff Wilson, Wembley.....KO 3
June 8—Billy Daniels, Bournemouth....D 8
June 25—Johnny Cazeau, Chard.....KO 2
July 15—Ronnie Burr, Reading.....D 8
July 25—Mickey Jones, Swindon.....W 8
Aug. 2—Billy Hazelgrove, Bourne.....W 6
Sept. 12—Charley Waters, Watford.....W 8
Sept. 16—Hecky Holdsworth, Bournemouth.....KO 3
Oct. 10—Ronnie Draper, Cheltenham....L 12
Oct. 26—Arthur Gould, Bermondsey.....L 8
Nov. 15—Tommy Bramble, Bournem'th...D 8
Dec. 12—Peter Morrison, Weston.....D 8
Dec. 27—Tommy Bramble, Bournemouth.....W 8

1950

Jan. 2—Freddie Hicks, Preston.....W 8
Jan. 19—Mick Day, Leith.....W 8
Jan. 30—Willie Myles, Preston.....D 8
Feb. 15—Terry Allen, Kentish Town....L 8
Feb. 27—Jackie Fairclough, Preston.....L 8
Mar. 6—Tommy Cummings, Cheltenham.....W 8
Mar. 20—Albert Sanderson, Bournemouth.....KO 2
Apr. 3—Freddie Hicks, Preston.....L 8
May 30—Ron Johnson, Mile End.....L 8
June 27—Jimmy Webster, Wembley.....D 8
July 11—Eddie McCormick, Preston.....W 8
July 24—Jimmy Webster, Southampton..D 8
Aug. 17—Eddie McCormick, Southsea....W 8
Sept. 5—Len Shaw, Bristol.....KO 3
Sept. 11—Ronnie Draper, Southampton..W 8
Oct. 30—Jimmy Cardew, Weston.....W 8
Nov. 13—Gus Foran, Preston.....WF 8
Nov. 29—Paddy Hardy, Bath.....W 8
Dec. 4—Ron Johnson, Leyton.....L 8

1951

Jan. 22—Jackie Fairclough, Preston.....L 8
Feb. 6—Ken Diston, Wembley.....W 8
Apr. 12—Laurie McShane, Wembley.....L 8
Apr. 25—Ken Diston, Bournemouth.....W 8
May 15—Mickey O'Sullivan, Brighton...D 8
May 21—Ronnie Draper, Weston.....W 8
July 9—Jimmy Butler, Plymouth.....KO 5
Aug. 22—Ken Diston, Portsmouth.....W 8
Sept. 3—Ken Lawrence, Bournemouth..W 8
Sept. 10—Johnny Barclay, Plymouth.....KO by 7
Nov. 12—Vic Herman, Leyton.....D 8
Nov. 27—Mickey O'Sullivan, Wembley..L 8
Dec. 3—Tommy Higgins, Northampton..W 8

JIM FEATHERSTONE

Ilkeston, England, Lightweight

1950

Feb. 6—George Richards, Birmingham D 4
Feb. 27—Ray Adcock, Birmingham KO 2
Mar. 6—Alf Limbert, Derby W 4
July 1—Jack Sunley, Ryhope KO 2

1951

Feb. 12—Harold McDufus, Derby W 6
Feb. 12—Harold McDufus, Derby W 6
Feb. 19—George Hunter, Birmingham KO 1
Apr. 6—Jock McCready, Mexborough W 6
Apr. 18—Harold McDufus, Burton W 6
Nov. 13—Bill Delmistro, Spalding W 6
Nov. 19—Les Bardle, Walworth KO by 4

GUIDO FERRACIN

Italian Featherweight

Born, Rovigo, Italy, Jan. 18, 1926. Started boxing 1945, and through 1946 engaged in 19 bouts; won 17; drew 1, lost 1. Won Italian bantam title by defeating Amleto Falcinelli in 12 rounds in Ferrare, Sept. 23, 1946; successfully defended it by outpointing Ulderico Sergo in 12 rounds in Fiume, Nov. 25, 1946.

1947

Jan. 11—Tino Cardinale, Mantoue W 10
Mar. 13—Alvaro Nuvolini, Rome W 10
Mar. 27—V. Anastasi, Rome W 10
May 14—Luis Romero, Barcelona KO by 1
June 11—Mariano Diaz, Barcelona KO 8
July 20—Corrado Conti, Ferrare KO 4
Sept. 6—Angelo Caimi, Naples W 12
(Italian bantamweight title)
Nov. 7—Stan Rowan, Manchester W 10
Dec. 5—Alv. Nuvolini, Rome W 12
(Italian bantamweight title)

1948

Feb. 20—Peter Kane, Manchester W 15
(European bantam title)
Mar. 24—Fernando Rosa, Rome W 10
May 27—Ferrurio Lolli, Rovigo W 10
July 16—Peter Kane, Manchester KO 5
(European bantam title)
Aug. 7—G. Severi, Ferrare W 10
Aug. 25—Mario Rosselini, Pesaro W 10
Sept. 9—Scardino, Livourne W 8
Sept. 15—N. Gianelli, Genoa W 10
Oct. 9—Furrurio Lolli, Trieste W 8
Dec. 9—Amletto Falcinelli, Terni D 10

1949

Jan. 24—Danny O'Sullivan, London KO by 5
June 24—Eddie Bunty Doran, Belfast W 10
Aug. 10—Luis Romero, Barcelona KO by 7
(European bantam title)
Oct. 17—Michel Verhamme, Paris KO 6
Nov. 5—G. Cocoli, Rome W 8
Dec. 4—Theo Medina, Algiers W 10
Dec. 17—Alvaro Cerasini, Rome KO by 1
(Italian featherweight title)

1950

June 12—Ersilio Ringozzi, Ferrara KO 5
June 20—Pietro Scardino, Ferrara KO 6
July 10—Ladisi, Ferrara W 8
Sept. 10—Angelo Caimi, Vigevano W 8
Sept. 30—Gavino Furesi, Sassari L 10
Oct. 8—Gino Capobianchi, Vigevano W 8
Oct. 16—Marcel Mathieu, Paris W 10
Nov. 27—Hadi Tijani, Paris D 10

1951

Mar. 2—Dante Venturi, Terracina D 10
May 6—Hadi Tijani, Tunis L 10
June 1—Ronnie Clayton, Manchester L-dis 4

ALBERT FINCH

London (Croydon), England,
Light-Heavyweight

Born, May 16, 1926.

1945

Aug. 14—Eddie Starrs, London D 6
Sept. 11—Gordon Griffiths, London W 6
Oct. 9—Ted Barter, London W 6
Oct. 20—Jimmy Hockley, London W 6
Nov. 6—Cyril Johnson, London KO 2
Nov. 13—Jack Lewis, London W 6
Dec. 3—Jack Lewis, London W 6
Dec. 18—Jim Laverick, London W 8

1946

Jan. 7—Jimmy Hockley, London W 8
Jan. 16—Billy Cottrell, Beckenham KO 5
Jan. 18—Paddy Roche, Tunbridge Wells W 8
Jan. 25—Billy Cottrell, London W 8
Mar. 19—Frank Hayes, Beckenham W 8
Mar. 25—Harry Watson, Greenwich KO by 5
May 31—Johnny Blake, Maidstone W 8
June 25—Jimmy Stewart, Brighton W 8
July 9—Jimmy Hockley, Willesden W 8
Sept. 17—Vince Hawkins, Harringay L 8
Oct. 9—Harry Groves, Clapham W 10
Oct. 14—Paddy Roche, Beckenham KO 6
Oct. 23—Mark Hart, Clapham L 12
Nov. 19—Alby Hollister, London W 8
Nov. 28—Frank Hayes, Ramsgate W 8
Dec. 17—Tommy Braddock, Beckenham W 8

1947

Jan. 21—Ginger Sadd, London W 8
Feb. 11—Bert Hyland, London KO 6
Mar. 11—Jimmy Ingle, London W 8
Apr. 16—Mark Hart, London L 12
Apr. 28—Freddie Price, Walthamstow W 8
July 1—Jack Johnson, London NC 4
Nov. 28—Al Marson, Plumstead W 8
Dec. 10—Geoff Heath, Croyden W 8
Dec. 15—Pat Mulcahy, Leyton KO 6

1948

Apr. 26—Randolph Turpin, London W 8
June 8—Jock Taylor, Selhurst Park KO 7
June 11—George Dilks, Manchester W 8
Aug. 10—Bert Saunders, Selhurst Park W 10
Oct. 11—Mark Hart, Croydon W 12
Dec. 13—Duggie Myers, Walworth KO 6

1949

Jan. 24—Luc van Dam, Harringay L 10
Mar. 10—Des Jones, Islington W 8
Apr. 21—Bert Hyland, Walworth W 8
May 24—Bob Cleaver, Selhurst Park KO 7
June 20—Dick Turpin, Birmingham L 12
(British middleweight title)
Aug. 18—Bert Sanders, Dartford W 8
Oct. 4—George Ross, Earls Court W 10
Oct. 24—Bert Hyland, Leyton L 8
Nov. 14—Alberte Heyen, Croydon W 10
Dec. 5—Jimmy Ingle, Leeds KO 4

1950

Feb. 7—Baby Day, Earls Court L 10
Feb. 21—Allan Cooke, West Ham D 8
Mar. 13—Mel Brown, Streatham D 10
Mar. 29—Joe Beckett, Norwich W 10
Apr. 24—Dick Turpin, Nottingham W 15
(British middleweight title)
June 12—Juan Torrecillas, Selhurst Pk. KO 3
June 26—Eli Elandon, Northampton W 10
July 3—Dick Turpin, Nottingham KO 8
July 21—Cyrille Delannoit, Ostend D 10
Sept. 27—Albert Heyen, Pontypridd W 10
Oct. 17—Randolph Turpin,
Harringay KO by 5
(British middleweight title)

1951

Jan. 22—Reg Spring, Leyton W 8
Feb. 12—Jackie Harris, Leyton W 8
Feb. 26—Don Mogard, Leyton W 8
Mar. 19—Johnny McGowan, Leicester KO 9
Apr. 30—Paddy Slavin, Earls Court W 10
May 16—Dave Williams, Cardiff KO 5
May 29—Bill Wood, Selhurst KO 5
Oct. 16—Don Cockell, Harringay KO by 7
(British light-heavyweight title)

JIMMY FINDLAY

Motherwell, Scotland, Lightweight

1948

May 5—Norrie O'Brien, Glasgow KO 2
May 26—Joe Thompson, Paisley KO 2
June 25—Jim Bryce, Coatbridge KO 3
June 30—Billy Crane, Glasgow KO by 2
Aug. 6—Teddy Jones, Airdrie KO 1
Aug. 16—Mickey Green, Falkirk W 6
Oct. 25—Mick Tollan, Falkirk KO 3
Oct. 27—Billy Barton, Glasgow W 8
Nov. 17—Moe Walker, Glasgow KO 1
Dec. 8—Bob Armstrong, Paisley W 8
Dec. 20—Mias Johnson, Hamilton W 8

1949

Jan. 14—Darkey Sullivan, Glasgow W 6
Jan. 19—Pat Kelly, Glasgow W 8
Feb. 16—Johnny Carrington, Glasgow W 6
Apr. 20—Mickey O'Neill, Glasgow L 8
June 11—Pat Kelly, Belfast L 8
Sept. 14—Roy McGregor, Paisley KO 2
Oct. 14—Cliff Anderson, Edinburgh L 8

Oct. 25—Johnny Hazel, Edinburgh ------W 8
Nov. 15—Allan Tanner, Manchester-KO by 1
Dec. 23—Ginger Scott, Paisley ---------KO 1

1950

Jan. 18—Hugh Smith, Paisley ----------W 8
Mar. 8—Maurice Jones, Glasgow -------W 6
Apr. 26—Jackie Marshall, Paisley ------W 10
May 10—Maurice Jones, Glasgow -------W 8
July 1—Johnny Flannigan, Coatbridge-LF 7
Aug. 15—Tommy Barnham, London-KO by 5
Sept. 1—Harry Hughes, Paisley---------L 12
(Scottish lightweight title)

1951

Feb. 14—Billy Elliott, Paisley----------NC –
June 15—Neil Phillips, Glasgow---------W 10
Oct. 6—Ken Maynard, Glasgow---------W 6
Oct. 22—Terry Riley, Newcastle--------W 8
Oct. 27—Jackie Wakelam, Glasgow----KO 4

DAVE FINNIE

Hawick, Scotland Middleweight

1948

Dec. 14—Alex Gibson, Edinburgh------KO 5

1949

Jan. 22—Dave McLaren, Glasgow--KO by 1
Mar. 15—Jack Brown, Edinburgh --------L 6
Oct. 24—Alf O'Neill, Carlisle ----------W 6
Nov. 29—Jim Gallacher, Edinburgh ------L 6
Dec. 12—Malcolm Johnson, Carlisle ----W 6

1950

Jan. 17—Billy Middleton, Carlisle--KO by 6
Feb. 20—Mick Casey, Carlisle ----------W 6
Apr. 17—George McDonald, Carlisle---KO 6
May 29—Billy Stevens, Carlisle ---------W 8
Oct. 2—Bart James, Carlisle ----------W 8
Oct. 30—Alf O'Neill, Newcastle---------W 6

1951

Mar. 23—Alf O'Neill, Hawick----------L 8
Aug. 3—Willie Armstrong, Rosyth--KO by 10
(vacant Scottish middleweight title)

BOBBY FISH

London (Harlow), England, Middleweight
Born, September 18, 1930.

1950

Sept. 14—Hugh Edwards, Harlow--------KO 1
Nov. 20—Dave Richards, Leyton--------KO 2
Dec. 11—Eddie Clancy, Downham--------W 6

1951

Jan. 1—Johnny Donn, Leyton----------W 6
Jan. 8—Fred Balio, Walworth---------KO 5
Jan. 15—Eddie Clancy, Leyton---------W 6
Jan. 29—Andy Oliver, Leyton----------W 6
Feb. 6—Jack Mason, Wembley---------W 6
Feb. 19—Ken Whitty, Leyton----------W 6
Feb. 26—Frankie Priest, Walworth----KO 4
Mar. 5—Eddie Webb, Leyton----------W 6
Mar. 27—Andy Oliver, Wembley--------W 6
Apr. 2—Andy Oliver, Leyton----------W 6
May 3—Jack Allen, Wembley----------W 6
May 14—Billy Webber, Harlow----------W 6
June 20—Jack Allen, High Wycombe----W 6
June 26—Ken Richardson, Wembley-----W 6
Aug. 29—Eddie Webb, Chelmsford------D 6
Oct. 4—Ivor Mitchell, Cambridge------W 8
Oct. 22—Frank Whitmore, N. S. C------KO 3
Nov. 5—Ivor Mitchell, Leyton---------KO 5
Nov. 19—Berry Reid, Leyton----------KO 6
Nov. 28—Billy Hall, Shep. Bush--------W 6
Dec. 6—Rocco King, Cambridge--------L 8

JOHNNY FISH

London (Harlow), England, Welterweight

1950

June 8—Doug Flood, Dagenham---------W 4
June 27—Barney Maney, Mile End------KO 1
July 11—Tim Fleming, Mile End-------KO 4
Aug. 1—Freddie Bird, Mile End--------KO 1
Aug. 29—Hugh O'Donnell, Wembley----KO 2
Sept. 14—Don Bailey, Harlow----------W 6
Oct. 18—Reg McMurdie, Islington---KO by 3
Dec. 15—Rocco Long, Hoxton----------W 6

1951

Jan. 15—Jim Langridge, Leyton---------KO 4
Jan. 29—Bernie Cottrell, Leyton--------D 6
Feb. 6—Ray Routlege, Wembley------KO 4
Mar. 1—Johnny Newman, Cambridge--W 6
Mar. 12—Dennis Ford, Leyton----------KO 4
Mar. 27—Ossie Wilson, Wembley-------KO 4
May 3—Santos Martin, Wembley-----KO 2
May 14—Jimmy Blackburn, Harlow-----W 6
May 22—Bert Middleton, Mile End------W 6
June 20—Jimmy Blackburn,
Wembley ----------KO by 2
Oct. 4—Bernie Newcombe, Cambridge-L 8
Nov. 19—Owen Randall, Leyton---------KO 4
Nov. 28—George Happe, Shep. Bush----KO 3
Dec. 17—Johnny Broadbent, Leyton---KO 4

DAVE FISHER

Wishaw, Scotland, Welterweight

1950

Dec. 12—Johnny Brown, Edinburgh----KO 1

1951

Jan. 9—Dave Bauldry, Edinburgh-----W 6
Jan. 24—Brian Spence, Belfast---------W 6
Jan. 30—Jim McLean, Edinburgh--------W 6
Feb. 27—Pat McKay, Edinburgh--------W 6
Mar. 10—Danny Malloy, Glasgow--------L 6
Mar. 20—Pat McKay, Edinburgh--------W 6
Oct. 20—Paddy Gordon, Glasgow--------W 6
Oct. 27—Johnny Brown, Glasgow------KO 2

JIM FISHER

Belfast, Ireland, Bantamweight

1950

Feb. 28—Bobby Law, Belfast----------W 4
Mar. 21—Sammy Ward, Belfast---------W 4
Apr. 4—Norman McKee, Belfast------KO 2
Apr. 11—Bobby Walker, Belfast---------W 4
Apr. 25—Jackie Willis, Belfast---------W 6
May 5—Eddie McNally, Belfast---------W 8
May 12—Billy Smith, Belfast----------W 6
June 2—Jackie Willis, Belfast---------L 8
Sept. 12—Sandy Brown, Belfast---------L 6
Oct. 13—Jackie Willis, Belfast---------W 8
Oct. 27—Sandy Brown, Belfast-----KO by 7
Nov. 24—Billy Skelly, Belfast----------W 8

RAY FITTON

Manchester, England, Featherweight
Born, September 18, 1927.

1947

Aug. 22—Pat Burke, Hanley ----------KO 1
Aug. 30—Paddy Hall, Hanley ---------KO 6
Sept. 2—Johnny Barnes, Hanley --------W 8
Sept. 9—Tommy Bailey, Hanley --------L 8
Oct. —Terry Riley, Liverpool --------W 8
Nov. 7—Terry Riley, Blackpool --------W 8
Nov. 20—Gerry Speers, Liverpool -----KO 4
Nov. 27—Tom Cummings, Liverpool ----W 8
Dec. 11—Billy Kenrick, Liverpool -------W 8
Dec. 17—Jackie Turpin, Willenhall-------D 8

1948

Jan. 27—Jackie Turpin, Blackpool ------L 10
Feb. 27—Terry Riley, Blackpool --------W 8
Mar. 9—Bernard Pugh, Blackpool -------W 8
Mar. 18—Billy Donnelly, Liverpool-----W 8
May 15—Billy Kenrick, Holyhead -------W 8
May 27—Stan Gossip, Liverpool ---------D 8
June 3—Stan Gossip, Liverpool ---------W 6
June 28—Bert Jackson, W. Hartlepool ---W 8
July 12—Tommy Burns, W. Hartlepool---L 8
July 21—Jackie Robertson, Liverpool--KO 3
July 29—Bert Jackson, Liverpool -------W 10
Sept. 10—Ronnie Taylor, W. Hartlepool --W 8
Sept. 30—Bert Jordan, Liverpool -------KO 4
Oct. 14—Eddie Dumazel, Liverpool-----W 10

1949

Jan. 10—Bert Jordan, Leeds ----------KO 6
Jan. 18—Tommy Davies, Willenhall ----W 8
Jan. 28—Tommy Bailey, Blackpool -----L 10
Feb. 24—Tino Cardinale, Liverpool -----D 10
Mar. 8—Jimmy Stewart, Edinburgh ----L 8
Mar. 22—Theo Medina, London ----------W 8
Apr. 19—Tommy Bailey, London --------L 8
Sept. 15—Bert Jackson, Liverpool -------W 10
Oct. 11—Jock Bonas, Edinburgh --------D 8
Oct. 24—Johnny Molloy, Leeds ---------L 10
Dec. 1—Luis Romero, Barcelona--------L 10

1950

Mar. 1—Luis Romero, Manchester -----D 10
Mar. 6—Ivor Simpson, Cheltenham ----D 8
May 19—Luis de Santiago, Manchester---L 10
June 30—Danny O'Sullivan, Manchester-W 10
July 11—Stan Gossip, Hanley ----------W 10
Sept. 1—Jean Machterlinck, Manchester-W 10
Oct. 16—Tony Lombard, Manchester-----L 10
Oct. 24—Theo Medina, London----------W 10
Nov. 17—Bernard Pugh, Manchester-----W 10

1951

Feb. 23—Tommy Bailey, Manchester----L 10
Feb. 26—Nicolas Santana, Nottingham---D 8

TED FITZGERALD

Australian Flyweight

1950

June 17—Mickey Roberts, Newcastle-----L 8
July 27—Eddie Marks, Sydney----------L 10
Aug. 15—Jimmy Carruthers, Leichhardt ----------KO by 3
Nov. 20—Vince Blake, Sydney----------L 8
Nov. 30—Dick Mills, Leichhardt--------W 10

1951

Mar. 27—Vince Blake, Sydney----------L 10
Apr. 23—Mickey Roberts, Sydney--------D 10
May 7—Bill Torrens, Sydney----------KO 2

FRANK FLANNERY

Australian Lightweight Champion

1943

Apr. 24—John Kenny, Melbourne--------W 3
May 29—Laurie Grimstead, Melbourne--L 3
June 19—Laurie Grimstead, Melbourne--L 3
Nov. 6—Jack Walner, Melbourne--------L 3

1944

Jan. 15—Jack Walner, Melbourne--------W 3
Jan. 29—Doug McCarten, Melbourne----L 3
Mar. 4—Did Ryan, Melbourne----------D 3
Mar. 22—Doug McCarten, Footscray-----W 3
Apr. 1—Max Leslie, Melbourne--------KO 3
May 20—Cliff Perkins, Melbourne--------D 3
July 1—Les Peers, Melbourne---------KO 3
Aug. 5—Pat Dannaver, Melbourne------KO 2
Aug. 12—Kid Socks, Melbourne---------L 4
Dec. 2—Johnny Richards, Melbourne----L 4

1945

Mar. 10—Allan Allwood, Melbourne-----L 4
Apr. 7—Bill Dunlop, Melbourne------KO 4
Apr. 28—Kev McLean, Melbourne------KO 4
Sept. 22—Jack Lucraft, Melbourne--------L 4
Nov. 3—Stan Shaw, Melbourne----------D 6

1946

Jan. 12—Stan Mott, Melbourne--------KO 1
Mar. 9—Garney Allen, Melbourne-----KO 7
Mar. 22—Johnny Shields, Brisbane-----KO 12
May 18—Ken Hatcher, Sydney---------KO 5
June 8—Jackie Wilson, Sydney---------D 12
Sept. 14—Kid Pancho, Melbourne-------KO 9
Oct. 26—Tiger Aman, Melbourne--------W 12

1947

Apr. 12—Les Fuller, Melbourne ---------L 12
July 26—Dave Landers, Melbourne-----KO 10
Oct. 4—Dave Landers, Melbourne ---KO 5
Nov. 22—Little Paras, Melbourne ------WF 12

1948

Jan. 10—Little Paras, Melbourne ------KO 7
Mar. 13—Eddie Miller, Melbourne---KO by 10
May 22—Eddie Miller, Melbourne ------LF 10
(Australian featherweight title)
July 31—Les Fuller, Melbourne --------KO 7
Sept. 4—Archie Kemp, Melbourne------D 12
Oct. 23—Roy Treasure, Melbourne -----D 12

1949

Jan. 22—Andre Famechon, Melbourne ----------KO by 9
May 13—Pierre Montane, Melbourne----W 12
July 15—Pierre Montane, Melbourne ----L 12
Sept. 30—Harold Dade, Melbourne -------L 12

1950

Mar. 31—Alex Sinnaeve, Melbourne -----W 12
May 12—Alex Sinnaeve, Melbourne -----D 12
Oct. 8—Mickey Anlezark, Sydney ----KO 5
Oct. 27—Alfie Clay, Melbourne --------KO 8
Nov. 10—George Barnes, Melbourne ----W 12
Dec. 4—Ernesto Aguilar, Sydney-------D 12
Dec. 8—Ernesto Aguilar, Melbourne---W 12

1951

Mar. 16—George Barnes, Melbourne----W 12
June 22—Alfie Clay, Melbourne----------W 12
Aug. 17—Jimmy Reeves, Melbourne----KO 1
Oct. 6—Jack Hassen, Melbourne------KO 9
(Australian lightweight title)
Oct. 28—Freddie Herman, Melbourne---W 12

MICKEY FLANAGAN

Birkenhead, England, Lightweight

1949

Aug. 25—Billy Gray, Liverpool --------KO 4
Sept. 8—Johnny Connolly, Liverpool ----L 6
Nov. 4—Dennis Yearby, Leeds ---------W 6
Nov. 18—Johnny Connolly, Blackpool----L 8
Dec. 3—Jackie Tremlow, Blackpool---KO 3

1950

Jan. 12—Israel Boyle, Liverpool --------W 6
Feb. 2—Dick Grindley, Liverpool------KO 4
Feb. 10—Gordon Goodman, Blackpool --L 6
Mar. 16—Billy Price, Liverpool --------KO 3
Apr. 13—John Parry, Liverpool ---------W 8
May 4—Ted Ansell, Liverpool ----------W 8
June 29—Roy Sharples, Liverpool -------W 8
July 20—Stan Parkes, Liverpool----KO by 2
Sept. 28—Jackie Wakelam, Liverpool---KO 4
Oct. 12—Bob Anderson, Liverpool ------W 8
Oct. 26—Johnny Carrington, Liverpool--W 8
Nov. 16—Hugh Smith, Liverpool ---------W 8
Nov. 23—Terry Riley, Liverpool ---------W 8

1951

Jan. 12—Harry Hughes, Blackpool------W 10
Feb. 8—Mickey O'Neill, Liverpool------W 10
Mar. 8—Cliff Anderson, Liverpool------W 10
Nov. 22—Selwyn Evans, Liverpool------W 10
Dec. 6—Mickey O'Neill, Liverpool-----W 10

JOHNNY FLANNIGAN

Scottish Lightweight Champion

Born, Whitburn, April 23, 1928.

1948

Sept. 17—Bill Healy, Glasgow ---------KO 2
Oct. 7—Tony McTigue, Liverpool -----WF 2
Oct. 21—Essie Reid, Perth ----------KO 7
Oct. 25—Tom McGoldrick, Falkirk ----KO 2
Nov. 17—Joe Prowett, Glasgow --------KO 1
Dec. 1—Mickey Green, Glasgow--------W 6
Dec. 8—Dave Watson, Paisley---------KO 4
Dec. 22—Tommy Miller, Glasgow------KO 3

1949

Feb. 16—Eddie Carroll, Glasgow -------KO 1
Mar. 2—Johnny Carrington, Glasgow--KO 4
Mar. 11—Johnny Crossley, Falkirk ----KO 1
Mar. 15—Siki O'Neill, Edinbudgh -----KO 1
Mar. 18—Billy Andrews, Dundee --------D 8
Mar. 29—Johnny Hazel, Edinburgh----KO 6
Apr. 20—Pat Kelly, Glasgow ----------KO 6
July 7—Jackie Marshall, Paisley--------L 8
Sept. 14—Mickey O'Neill, Paisley--------W 8
Oct. 14—Pat Kelly, Edinburgh --------KO 2
Oct. 26—Tommy Barnham, Glasgow ----W 8
Nov. 3—Vic Manini, Edinburgh ------KO 5
Nov. 18—Bert Hornby, Paisley----------L 8
Dec. 8—Jack Humphries, Leith---------W 8

1950

Feb. 8—Laurie Buxton, Paisley ---KO by 1
Feb. 22—Gerry Smyth, Belfast ---------LF 6
Mar. 14—Hugh Smith, Edinburgh -------W 8
Mar. 28—Jackie Marshall, Edinburgh ---L 10
May 31—Gerry Smyth, Glasgow--------KO 1
July 1—Jim Findlay, Coatbridge -----WF 7
Sept. 14—Selwyn Evans, Ayr----------L 8
Sept. 21—Zeke Brown, Dunoon----------L 8
Oct. 3—Hugh Smith, Edinburgh--------W 8
Nov. 27—George Daly, London ----------L 8
Dec. 23—Ronnie Greb, Glasgow--------KO 1

1951

Feb. 3—Harry Lewis, Glasgow-----KO by 3
Apr. 21—Al Thomas, Glasgow----------W 6
May 5—Tim Hamilton, Glasgow--------KO 3
June 22—Harry Hughes, Alloa----------W 12
(Scottish lightweight title)
Oct. 29—Tony McTigue, Middlesbrough ----------WF 6
Nov. 27—Joe Lucy, London----------KO by 7

VINCE FLYNN

Leeds, England, Featherweight

1949

Oct. 24—Eric Chapman, Leeds ----------W 4
Nov. 22—Harry Allen, Normanton------KO 2
Dec. 20—Tommy Ward, Normanton -----W 4

1950

Jan. 23—Peter Howarth, Leeds ---------W 4
Feb. 20—Roy Cooper, Leeds ----------W 4
Mar. 4—Charley Simpkin, Bridlington--L 4
Mar. 20—Peter Howarth, Leeds ---------W 4
Mar. 28—Noel Wilkinson, Grimsby ------W 6

Apr. 24—Peter Woods, Leeds ----------D 4
June 2—Ike McIlhone, Burton ----------W 4
June 5—Don Scott, Newcastle --------WF 4
June 19—Don McTaggert, Newcastle-KO by --
July 17—Reg Normington, Normanton--W 6
Aug. 9—Colin Clough, Morecambe -----W 4
Sept. 25—Johnny Finnigan, Leeds--------W 4
Oct. 13—Jack Duffy, Leeds ----------KO 2
Dec. 11—Dennis Wilde, Leeds-------KO by 2

1951

Jan. 23—Jackie Raines, Grimsby--------L 6
Feb. 16—Len Tooby, Leeds----------KO 4
Mar. 6—Tommy Croll, Edinburgh------W 6
Mar. 15—Ronnie Sinclair, Bradford-----W 6
Apr. 9—Jackie Raines, Leeds----------W 6
May 14—Don Scott, Carlisle----------W 6
May 21—Jackie Raines, York----------W 6
June 11—Bobby Durnan, W. Hartlepool-KO 6
June 18—Con Kid Bailey, York---------L 6
Oct. 29—Jack Walton, Leeds--------KO by 1

RAJ FOLAMI

West African Welterweight
Record in Great Britain

1951

Oct. 29—Eddie Cardew, Brighton------KO 2
Nov. 30—Claude Dennington, Guernsey-W 8
Dec. 7—Billy Ambrose, London---------L 8

IVANO FONTANA

Italian Middleweight
Born, Lucca, November 23, 1926

1950

Jan. 14—Gaboardi, Rome ----------KO 2
Jan. 28—Bottarelli, Rome ----------KO 5
Feb. 12—Fornaca, San Remo ----------KO 5
Apr. 8—Sconfietti, Perugia ----------W 8
June 20—Sconfietti, Milan ----------KO 5
July 6—Ives Boglione, Cagliari -------KO 2
Aug. 9—Jean Wanes, Cagliari ----------W 8
Aug. 31—Martin Hansen, Copenhagen---W 8
Nov. 8—George Royer, Rome----------KO 3
Dec. 9—Baby Day, Rome----------D 10

1951

Jan. 25—Baby Day, Lucca----------W 10
Feb. 16—Georges Royer, Geneva--------D 10
Apr. 5—Giovanni Manca, Rome--------W 10
June 9—Alessandro D'Ottavio, Rome---W 10
June 24—Gino Campagna, LaSpezia------L 12
(Italian middleweight title)
July 11—Gilbert Stock, Bologna---------W 10
Nov. 19—Jan de Bruin, Rotterdam-----KO 8
Dec. 26—Claude Ritter, Milan---------KO 6

GUS FORAN

Liverpool, England, Featherweight

1939

Dec. 21—Joe Dillon, Liverpool---------KO 3

1940

Feb. 29—Johnny Brett, Liverpool--------W 8
Mar. 28—Billy Ashton, Liverpool--------W 8
May 18—Jimmy Stewart, Liverpool----KO 7
Sept. 7—Jimmy Lydon, Liverpool--------L 10
Dec. 27—Tiny Bostock, Blackpool--------L 10

1941

Mar. 4—Billy Hazelgrove, Blackpool----W 10
Mar. 9—Jackie Ryder, Bootle----------KO 4
Mar. 30—Dudley Lewis, Liverpool------KO 7
Apr. 13—Frank Johnson, Liverpool-----KO 2
Apr. 20—Ritchie McCulloch, Edinburg---W 8
Apr. 25—Sammy Reynolds, Blackpool---W 10
Nov. 30—Ginger Thomas, Liverpool------W 10

1942

July 16—Willie Smith, Liverpool---------L 10
July 26—Willie Smith, Liverpool--------W 10
Aug. 7—Tommy Farricker, Manchester-W 8

1943

Mar. 26—Peter Kane, Blackpool---------L 10
May 27—Ronnie Clayton, Liverpool-----W 15
June 10—Billy Jenkins, Liverpool-------W 10
Aug. 11—Jackie Paterson, Lincoln--------L 8
Sept. 9—George Thomas, Liverpool----LF 3

1944

Dec. 27—Cliff Morris, Lincoln----------L 8

1945

Feb. 22—Tony McGowan, Liverpool ----W 6
Mar. 29—George Thomas, Liverpool ---KO 7
Apr. 10—Tommy Plowright, Willenhall-KO 8
Apr. 19—Billy Comerford, Liverpool --KO 3
Apr. 26—Kid Tanner, Liverpool --------W 10
May 2—George Albrow, London -----KO 5
May 7—George Thomas, London ------KO 7
May 17—Cliff Morris, Liverpool --------W 10
July 12—Joe Curran, Liverpool ---------L 15
Aug. 24—Jackie Paterson, Brighton -----W 8
Nov. 8—Tommy Dunne, Liverpool ----KO 3
Oct. 18—Cliff Anderson, London--------L 8

1946

Jan. 15—Cliff Anderson, London---------L 10
Jan. 22—Jene Joues, London----------W 10
Feb. 17—Theo Medina, Paris----------L 10
Mar. 28—Barney McVeigh, Liverpool---LF 3
Apr. 15—Bob Bates, Liverpool----------W 8
May 16—Paddy Dowdall, Liverpool------W 10
July 10—Billy Comerford, Glasgow----KO 5
Aug. 5—Syd Worgan, Wrexham---------L 10

1947

Feb. 6—Kid Tanner, Liverpool --------W 10
Mar. 13—Jackie Hughes, Liverpool ------L 10
Apr. 28—Teddy O'Neil, Manchester ----W 8
Sept. 4—Eddie Dumazel, Liverpool ----KO 5
Sept. 25—Ronnie Draper, Liverpool-------L 10

1948

Jan. 16—Teddy Gardner, Blackpool-----W 10
Jan. 29—Eddie McCullough, Liverpool-LF 2
Mar. 4—Mickey McKay, Liverpool------L 10
May 6—Johnny Boom, Liverpool------KO 3
June 3—Luis Fernandez, Liverpool-----W 10
June 24—Billy Tansey, Liverpool-------KO 1
July 1—Freddie Hicks, Liverpool--------W 8
July 16—Ben Duffy, Manchester--------W 10
Aug. 19—Georges Mousse, Liverpool KO by 7

1949

Jan. 20—Sigi Tennebaum, Liverpool----W 10
Feb. 17—Alvaro Nuvoloni, Liverpool KO by 6
Apr. 11—Sigi Tennebaum, Grimsby ----W 10
May 26—Jimmy Stewart, Liverpool-----KO 3
June 23—Eddie Carson, Liverpool--------L 8
Oct. 6—Willie Myles, Liverpool --------D 8
Oct. 24—Denny Dawson, Leeds ----------L 8
Nov. 17—Bobby Boland, Liverpool -----LF 4

1950

May 11—Chris Kelly, Liverpool -------KO 3
May 22—Jimmy Webster, Newcastle ----W 8
June 15—Jim Dwyer, Liverpool-----KO by 4
Sept. 5—Ron Cooper, London----------L 8
Nov. 2—Jimmy Gill, Liverpool --------KO 7
Nov. 13—Peter Fay, Preston ----------LF 8

1951

June 28—Jackie Turpin, Liverpool-------L 10
Aug. 2—Rolly Blyce, Liverpool-------WF 4

PAT FORD

Australian Lightweight

1951

May 25—Gordon Meredith, Dubbo------W 12
July 2—Charley Ward, Sydney--------KO 2
July 19—Charley Dunn, Dubbo---------KO 4
Oct. 15—Ted Dillon, Sydney----------KO 2
Dec. 3—Mickey Anlezark, Sydney----KO 8

ERNESTO FORMENTI

Italian Lightweight
Born, Caesano Maderno, August 2, 1927.

1949

July 24—Salardi, Seregno----------KO 4
Aug. 6—Ceriani, P. Maurizio----------W 6
Aug. 27—Romagnoli, LaSpezia----------W 6
Sept. 14—Mariani, Milan----------W 6
Sept. 28—Ghilardi, Milan----------W 6
Oct. 27—Garramorter, Logano ---------KO 2
Nov. 23—Sigi Tennebaum, Milan--------W 8
Dec. 7—Dante Ventury, Milan----------W 8
Dec. 21—J. Zadus, Milan ----------W 8

1950

Jan. 11—Guyot, Milan ----------KO 5
Jan. 25—Tino Cardinale, Milan --------W 10
Feb. 3—Jean Archambaud, Geneva ----W 10
Mar. 10—Andre Benatar, Monza --------W 10
Mar. 22—Antonio Iturbe, Milan -------KO 8
Apr. 15—Georges Mousse, Milan -------W 10
Apr. 29—Roger Bruneau, Milan ---------W 10
May 24—Nicola Funari, Milan ---------W 10
June 20—Alvaro Cerasini, Milan--------WF 7
(Italian featherweight title)
Aug. 3—Aaron Joshua, Milan ----------W 8
Sept. 6—Alvaro Cerasini, Milan ----KO by 1

Oct. 17—Mario Rosselini, Milan.....W 8
Dec. 14—Nicola Funari, Milan .....W 12
(Italian featherweight title)

1951

Jan. 31—Marcel Auclair, Milan.....W 10
Feb. 14—Francesco Simonetti, Seregno..W 8
Feb. 28—Umberto Polidori, Grosseto....D 10
Apr. 4—Jose Garcia, Seregno.....KO 3
June 8—Hans Schomig, Bologna.....W 10
July 28—Umberto Polidori, Rome.....W 12
(Italian featherweight title)
Sept. 13—Ray Famechon, Milan.....D 10
Oct. 8—Resigned featherweight title to become lightweight.

MAURICE FORNI

French Featherweight

1949

Sept. 9—Maurice Fernandez, Pantin ....W 6
Nov. 25—Moussa Sayah, Pantin .....W 10

1950

Jan. 22—A. Jan, Pantin .....W 10
Feb. 7—L. Mairant, Paris .....W 6
Feb. 12—R. Loscialo, Pantin .....KO 5
Feb. 28—V. Salvator, Paris .....KO 3
Mar. 3—Marcel Auclair, Pantin .....L 10
Apr. 4—M. Fernandez, Paris .....KO 9
Apr. 18—J. Legendre, Paris .....W 10
Apr. 30—M. Rousier, Pantin .....KO 9
May 23—R. Mounier, Paris .....KO 4
Oct. 3—A. Robinet, Paris .....KO 2
Oct. 15—Henri Denis, Rennes .....KO 2
Nov. 11—J. Rofas, Paris .....W 8
Dec. 5—M. Rousier, Paris .....W 8

1951

Jan. 2—Marcel Barbier, Paris.....W 8
Feb. 13—Roger LeGavre, Paris.....KO 5
Feb. 25—Juan Rofas, Rennes.....L 10
Mar. 11—Jules Tirlemont, St. Denis....W 10
Apr. 20—Girard Denis, St. Denis.....KO 9
June 1—Pierre Carrara, Paris.....W 10
Oct. 4—Marcel Barbier, Paris.....KO 2
Oct. 18—Henri Houdelet, Paris.....W 10
Nov. 8—Marcel Ouclair, Paris.....W 10
Nov. 29—Nicola Funari, Paris.....W 10
Dec. 20—Altidoro Polidori, Paris.....W 10

MICKEY FORRESTER

London (West Ham), England, Featherweight
Born, April 12, 1927.

1948

Sept. 14—Leyson Thomas, Wembley .....W 6
Oct. 19—Billy Barratt, West Ham.....KO 4
Nov. 2—Al Chapman, West Ham .....W 6
Nov. 8—Jimmy Murray, West Ham.....W 6
Nov. 23—Les Turner, West Ham.....W 6
Dec. 7—Morty Kelleher, West HamKO by 4

1949

Feb. 15—Haydn Jones, West Ham.....KO 5
Mar. 28—Ivor Davies, Leiscester .....KO 6
Apr. 28—Bernard Pugh, Liverpool.....L 8
May 5—Billy Daniels, Watford .....KO 6
May 30—Teddy Peckham, Wembley.....D 8
Oct. 18—Jock Bonas, West Ham.....W 8
Oct. 26—Eddie Dumazel, Bermondsey ...L 8
Nov. 17—Tom Bailey, Cambridge ...KO by 7

1950

Jan. 12—Eddie Dumazel, Cambridge ...W 8
Mar. 6—Harry Herbert, Leyton .....D 8
Apr. 18—Chris Kelly, Streatham .....W 8
May 30—Aaron Joshua, Mile End...KO by 4
Nov. 6—Bernard Pugh, Leicester .....L 8
Dec. 4—Terry Riley, Leyton .....KO by 6

1951

Feb. 20—Jackie Horseman, West Ham..W 8
Mar. 19—Teddy Peckham, Oxford.....L 10
Apr. 6—Tommy Jones, Hoxton.....KO 5
June 13—Dai Davies, Porthcawl....KO by 5

ERNIE FOSSEY

London (Islington), England, Lightweight

1950

Dec. 15—Tim Fleming, Hoxton.....W 6
Dec. 27—Tom Finlay, Islington.....W 6

1951

Jan. 10—Harry Gymer, Islington.....W 6
Jan. 23—Billy Delmistro, Islington.....W 6
Feb. 7—George Goodsell, Islington.....W 6
Feb. 21—Tommy Finlay, Islington.....W 6
Mar. 1—Patsy Griffiths, West Ham.....W 6
Mar. 7—Tommy Finlay, Islington.....KO 6
Mar. 15—Jack McCarthy, West Ham....W 6
Apr. 16—Dennis Ford, Walworth.....KO 5
May 7—Jack Guyatt, Mile End.....KO 5
May 19—Cyril Evans, Chatham.....W 6
June 12—Ernie Babbick, Mile End.....KO 2
July 24—Tommy Organ, Mile End.....W 6
Oct. 1—Ron Lovell, Chatham.....W 6
Nov. 2—Peter Indaco, Hoxton.....W 6
Dec. 7—Dennis Ford, Hoxton.....W 6

JACKIE FOSTER

Belfast, Ireland, Flyweight

1947

Apr. 2—Billy Pierce, Hove .....W 8
May 9—Jack Dempsey, Hove .....W 6
June 12—Les Johnson, London .....D 6
June 26—Les Johnson, London .....W 8
July 7—Billy Finch, Wembley .....KO 2
Aug. 8—Pinchie Thompson, Hove .....W 8
Aug. 19—Pinchie Thompson, Walt'mstow..W 8
Sept. 4—Billy Davies, London .....D 8
Sept. 27—Jackie Briers, Belfast .....L 8
Oct. 28—Billy Hazelgrove, Hove .....D 8
Nov. 24—Andy McCulloch, Leyton .....L 8
Dec. 15—Mickey Jones, Leyton .....D 6

1948

Jan. 19—Billy Finch, Plumstead...KO by 2
Feb. 3—Billy Hazelgrove, West Ham...KO 5
Mar. 16—Billy Hazelgrove, West Ham...W 8
Mar. 19—Mickey Jones, Roehampton.....D 6
Mar. 30—Al Johnson, West Ham.....W 8
Apr. 12—Mickey Jones, Bedford.....L 8
May 4—Albert Sanderson, Northampton W 8
Nov. 4—Tim Mahoney, Sheph. Bush.....L 8

1949

Jan. 10—Albert Sanderson, Cheltenham..W 8
Jan. 20—Billy Hazelgrove, Islington....W 8
Feb. 15—Pinchie Thompson, Kent. T'wn W 8
Mar. 3—Terry Allen, Islington.....L 8
Mar. 14—Norman Lewis, Briton Ferry .....KO by 3
Mar. 24—Jim Jennings, Islington .....W 8
May 12—Henry Carpenter, Mile End.....L 8
Nov. 18—Vic Herman, Paisley.....WF 6

1950

Mar. 27—Henry Carpenter, Walworth....L 8
Aug. 9—Joe Cairney, Coatbridge .....L 8

1951

Feb. 17—Jimmy Roche, Belfast.....W 8
Mar. 24—Sid Charles, Belfast.....W 8

NORM FOSTER

Australian Featherweight
Born, Sydney, June 26, 1929.

1948

Knockouts: Bob Brand, 2; Pat Anlezark, 4; Mick Tobin, 3; Billy Adams, 3; Bob Ferguson, 2; Jackie Evans, 3. Won: Ken Darcy, 4 (twice); Jon Morris, 4 (three times); Noel Gaudge, 4 (twice); Lee Paige, 4 (twice); Merv O'Sullivan, 4; Bluey Watson, 4; Lyle Anderson, 4; Johnny Brown, 6. Draw: Eddie Dean, 4. Lost: Happy Roberts, 4.

1949

Jan. —Gordon Gadd, Brisbane.....W 4
Jan. —Keith Savana, Brisbane.....W 6
Jan. —Gordon Richards, Brisbane.....W 6
Feb. —Keith Savana, Brisbane.....KO 6
Feb. —Eddie Dean, Brisbane.....KO 6
Feb. —John Bucan, Brisbane.....W 6
Mar. —Happy Roberts, Newcastle.....W 6
Mar. —Fred Kay, Newcastle.....KO by 4
Mar. —Joe Lancaster, Newcastle.....W 6
June 3—Gordon Landers, Brisbane..KO by 3
June —Doug Brunton, Newcastle.....LF 4
July —Ken Robson, Ramworth.....W 6
July —Caleb Monroe, Tamworth.....W 6
Aug. 1—Alf Webster, Sydney.....W 10
Aug. 13—Kevin Thurbon, Newcastle.....L 10
Aug. 29—Alf Webster, Sydney.....W 10
Sept. 26—Dal Sterling, Sydney.....KO by 9
Oct. —Noel Tony, Sydney.....W 6

1950

Feb. 13—Bluey Wilkins, Sydney.....D 12
Feb. 21—Dal Sterling, Leichardt.....W 12
May 26—Kev Caltaux, Broken Hill.....KO 11
July 28—Klong Phupinjo, Melbourne...W 12
Sept. 2—Johnny Wheeler, Melbourne .....KO by 9

1951

Feb. 2—Noel Delphine, Melbourne..KO by 3

GENE FOWLER

Canadian Light-Heavyweight

Record in Great Britain:

1947

Dec. 15—Tommy Upton, Bridgwater ---KO 4
Dec. 30—Pat Stribling, Watford --------L 8

1948

Jan. 12—Jeff Morris, Luton ----------KO 2
Jan. 22—Ben Bowden, Watford ---------W 6
Feb. 16—Al Swain, Luton ----------KO 3
Feb. 23—Len Fowler, Oxford ----------L 6
Apr. 12—Jimmy Carrol, Bedford ---------L 8
May 25—Trevor Burt, Watford ---------W 8
June 22—Johnny Williams, Exeter --KO by 3
June 28—Reg Spring, Luton ----------L 8
July 13—Lloyd Barnett, Portsmouth ----W 8
July 21—Jack Smith, Aberdeen ---------L 8
Aug. 12—Al Marson, Tilbury----------KO 6
Sept. 6—Don Cockell, Southampton ----L 6
Sept. 20—Reg Spring, Watford ----------L 8
Oct. 25—Don Cockell, Weston ----------L 8
Nov. 3—Jack Smith, Hereford----------W 8
Nov. 29—Doug Richards, Neath----------L 8

1949

Jan. 3—Johnny Barton, Preston--------L 8
Jan. 12—Nick Fisher, Hereford ---------L 8
Jan. 31—Tom North, Abergavenny------W 8
Feb. 3—Lloyd Barnett, Paddington---NC 5
Feb. 19—Dennis Powell, Newtown------L 8
Feb. 28—Derek Alexander, Tipton------L 8
Mar. 14—Jack Gardner, Northampton
----------KO by 1
May 2—Reg Spring, Leeds ----------L 8
Dec. 27—Pat Stribling, Bournemouth--KO 4

1950

Jan. 3—Al Marson, Watford----------L 8
Jan. 16—Jack Humphreys, Newbury----W 6
May 15—Reg Spring, Watford----------W 8
June 10—Allan Cooke, Warsop----------L 8
Sept. 5—Johnny Barton, Newtown------L 8
Sept. 27—Nick Fisher, Wolverhampton---W 8
Nov. 6—Johnny Barton, Preston -------L 8
Nov. 30—Vic Phayer, Bath ----------KO 6
Dec. 5—Jack Taylor, Watford ---------W 8
Dec. 11—Bill Wood, Downham------KO by 7
Dec. 27—Jim Hockley, Islington---------L 4

1951

Jan. 22—Mac Joachim, Oxford----------L 8
Mar. 5—Derek Alexander, Walsall------L 8
Apr. 25—Reg Spring, Bournemouth-----L 8
Aug. 13—Alby Hollister, Plymouth------W 8
Aug. 25—Al Allotey, Boreham Wood----W 8
Sept. 3—Reg Spring, Bristol----------KO 2
Oct. 27—Garnett Denny, Belfast---------L 8
Dec. 10—Wally Diamond, Carlisle------KO 3

JOHNNY FRANCIS

Walworth, England, Heavyweight

1949

June 24—Danny Chilton, Dagenham----KO 1
Oct. 17—Ron Raynor, Walworth-------KO 1
Oct. 31—Peter Bell, Walworth----------D 4

1950

Jan. 9—Eric King, Walworth---------KO 2
*Jan. 31—Charley Peel, Earls Court---KO 1
*Jan. 31—Pat Gardner, Earls Court----KO 1
Feb. 7—Johnny McLeavy, Earls Ct...KO 1
Feb. 27—Jeff Morris, Walworth--------KO 2
*Apr. 25—Harry Painter, Harringay----KO 3
*Apr. 25—Jack Hobbs, Harringay---KO by 2
Aug. 29—Peter Bell, Wembley-------KO by 1
Sept. 21—Con Young, Norwich------KO by 1
*Both bouts same night.

1951

Jan. 15—Peter Gravon, Walworth------W 6

MANNIE (KID) FRANCIS

West African Bantamweight

Record in Great Britain:

1949

July 11—Johnny Black, Preston----------W 6
July 20—Colin Clough, Morecambe-----KO 4
Aug. 3—Joe Lancaster, Morecambe----KO 4
Aug. 17—Johnny Duckworth, Morecambe
----------KO 6
Aug. 29—Johnny Duckworth, Salford KO 2
Sept. 14—Billy Hodgson, Morecambe---KO –
Nov. 9—Wilf Atherton, Morecambe----KO 2
Nov. 30—Roy Thomas, Oldham----------W 4

1950

Jan. 23—Roy Thomas, Colwyn Bay------L 8
Feb. 4—Joe Boy Collins, Belfast--------D 8
Mar. 25—Joe Boy Collins, Belfast--------W 8
Mar. 30—Bobby Mason, Liverpool--------W 6
May 3—Ronnie Bissell, Hanley---------KO 5
May 26—Ron Perry, York----------W 8
June 10—Bunty Doran, Belfast----------L 8
July 19—Bobby Mason, Morecambe------W 8
Sept. 1—Charley Wilson,
Manchester ----------KO by 8
Oct. 10—Mick Day, Edinburgh ---------KO 3
Oct. 24—Harry Tate, Edinburgh --------KO 1
Nov. 7—Eddie Carson, Edinburgh -------L 8
Nov. 20—Jimmy Webster, Leyton -------W 8

1951

Jan. 9—Eddie Carson, Edinburgh--KO by 5
Mar. 5—Jimmy Dwyer, Newcastle------L 8
Apr. 23—Willie Myles, Carlisle----------L 10

FRANCESCO FRATALA

Italian Welterweight

1951

Feb. 21—Salvatore Sanna, Cagliari----KO 7
June 30—Vittorio Fuiano, Civitavecchia-KO 6
Aug. 4—Vittorio Fuiano, Civitavecchia-KO 3

JOHNNY FRENCH

Eastleigh, England, Lightweight

1948

Mar. 8—Dennis Leavy, High Wycombe--W 4
June 14—Dai Davies, Weston---------KO by 4
July 19—Ron Kitchen, Southampton---KO 4
Oct. 25—Johnny Smallwood, Chiltenh'm-W 4
Nov. 19—Hecky Holdsworth,
Bournemouth ----------W 4

1949

Jan. 17—Morty Kelleher, Slough---------L 8
Feb. 2—Tony Brazil, Bournemouth------D 8
Feb. 15—Al Young, Portsmouth---------WF 7
May 23—Tommy Williams,
Southampton ----------KO 2
June 27—Tony Brazil, Slough----------KO 4
Dec. 20—Joe Walsh, Reading----------KO 1

1950

Jan. 16—Len Murray, Newbury---------KO 1
Jan. 31—Dennis Ford, Watford---------KO 5
Mar. 8—Doug Sherlock, Eastbourne------L 6
May 8—Tony Brazil, Newbury----------D 6
Sept. 11—Ronnie Gill, Southampton------L 6
Nov. 10—Billy Salter, Hoxton ---------KO 3
Dec. 4—Tommy Trinder, Cheltenham --W 6

1951

July 2—Arthur Wright, Southampton---W 6
Nov. 27—Johnny Hudson, Watford-------L 8

KEITH FRENCH

Australian Welterweight

1949

Jan. 29—Fred Somerville, Newcastle--KO 8
Feb. 12—Joe Clark, Newcastle----------KO 6
Mar. 19—Joe Manners, Newcastle------WF 6
May 28—George Norrish, Newcastle----KO 5
June 4—Sid Sullivan, Newcastle-------KO 8
Sept. 17—Frank Sibley, Newcastle------KO 6
Oct. 1—Keith Ryan, Newcastle---------KO 8
Oct. 8—Alf Emerson, Newcastle---------L 12

1950

Jan. 27—Snowy Green, Brisbane---KO by 5
Feb. 4—Al McEwan, Newcastle----KO by 7

1951

Feb. 9—Alf Sands, Wagga----------W 10
May 18—Billy Stewart, Wagga----------L 10
June 26—Noel Fitzwater, Auckland------W 10
Aug. 31—Billy Stewart, Wagga----------L 10
Oct. 18—Fred Sinn, Brisbane----------KO 8
Oct. 25—Jim McIvor, Leichhardt---------L 12

BOB FROST

London (West Ham), England, Welterweight

Born, June 18, 1926.

1947

Apr. 8—Jimmy Smith, London ---------W 6
Apr. 16—Tommy Shaw, London ------KO 2
June 9—Keith Weston, Wembley --------W 6
July 24—Al Binney, London ----------KO 1

Aug. 21—Stan Hibbert, London ----------W 8
Dec. 8—Ivor Thomas, Leyton ----------W 8

1948

Jan. 6—Jim Thornhill, West Ham--------W 8
Feb. 3—Harry Legge, West Ham--------W 8
Mar. 22—Jimmy Bryan, Leyton--------KO 3
Apr. 12—Bob Foster, Leyton--------KO by 2
June 28—Jimmy O'Brien, Mile End------KO 7
July 15—Jimmy Bryan, Mile End--------KO 4
Aug. 26—Tony Byrne, Mile End--------KO 3
Oct. 28—Jimmy Brunt, East India------W 8
Nov. 29—Alf Danahar, London-----KO by 2

1949

Feb. 14—Frank Spalton, Shepherds Bush W 8
Mar. 28—Mike McTigue, Leyton ------KO 2
Apr. 11—Jack Braddock, Newcastle------L 8
May 19—Roy Davies, Mile End --------W 8
Nov. 8—Eric McQuade, West Ham KO by 7
Dec. 19—Ric Sanders, Leicester---------W 8

1950

Jan. 3—Kay Kalio, West Ham----------D 8
Jan. 12—Willie Whyte, Liverpool---------W 10
Mar. 6—Arthur Fricker, Leyton---------W 8
Mar. 13—Stan Hawthorne, Newcastle---KO 2
Mar. 20—Jeff Tite, Leeds----------W 8
Mar. 30—Willie Whyte, Liverpool--------W 10
May 8—Jimmy Moore, W. Hartlepool--W 8
July 17—Jeff Tite, Leicester----------KO 7
Nov. 28—Alf Danahar, Albert Hall-------L 12

1951

Feb. 20—Piet van Staden, West Ham----KO 1
Mar. 8—Ernie Vickers, West Ham------W 8
Mar. 19—Jack Braddock, Newcastle----W 10
May 3—Josef Munnichoff, Cologne-----L 6
June 5—Terry Ratcliffe, White City----KO 4
July 16—Terry Ratcliffe, Bristol----KO by 2
Nov. 26—Israel Boyle, Bedford------KO by 2

NICOLA FUNARI

Italian Featherweight

Born, Civitavecchia, July 15, 1929.

1949

Feb. 7—D'Antimi, Civitavecchia------KO 3
Apr. 3—Bellucci, Civitavecchia---------W 6
Apr. 13—Vinci, Rome----------D 6
Apr. 30—Christolini, Civitavecchia-----WF 4
May 28—Bauer, Civitavecchia----------KO 4
July 24—Giorgi, Viterbo ----------KO 4
Aug. 4—DiCostantino, Rome----------W 5
Aug. 29—Vittorio Fuiano, Civit'chia------D 8
Sept. 7—Lolli, Rome----------KO 1
Sept. 18—Bondavelli, Civitavecchia6------W 8
Nov. 19—Costa, Rome----------W 8

1950

Jan. 14—Bellatreche, Rome ----------WF 6
Mar. 22—Duilio Loy, Milan----------L 8
Apr. 1—Marcel Lesage, Rome---------KO 6
May 24—Ernesto Formenti, Milan---------L 10
June 18—Venturi, Rome ----------W 10

1951

Feb. 10—Antonio Ladisi, Vecchia-------W 8
June 30—Angelo Loprieno,
Civitavecchia ----------KO 7
Aug. 4—Donato Calabrese,
Civitavecchia ----------KO 4
Sept. 18—Barbadoro, Rome----------D 8
Sept. 29—Bellatreche, Rome----------L 10
Nov. 24—Romolo Re, Civitavecchia------W 8

GAVINO FURESI

Italian Featherweight

(early record unavailable)

1950

Sept. 30—Guido Ferracin, Sassari-------W 10

1951

Apr. 28—Antonio Ladisi, Sassari--------W 8
May 15—Antonio Ladisi, Gagliari-------W 8
June 8—Marco Permieri, Bologna------W 6
Aug. 26—Modesto Asensio, Madrid------W 8
Sept. 5—Rivas, Barcelona----------W 8
Nov. 17—Dante Venturi, Sassari---------L 10

GIUSEPPE (VALDE) FUSARO

Italian Lightweight

Born, August 4, 1924.

1950

Jan. 18—Lefin, Milan ----------KO 7
Feb. 8—Pasotti, Bologna ----------D 10
Feb. 15—Julien, Zurich ----------W 10
Feb. 22—Gian Luigi Uboldi, Milan-------D 8
Mar. 2—Bert Hornby, Liverpool---------W 10
Mar. 28—Colbin, Vercelli----------W 10
Apr. 5—Labalette, Milan----------W 10
Apr. 29—Luigi Male, Milan----------D 12
(Italian lightweight title)
May 31—Gian Luigi Uboldi, Milan------W 10
Aug. 3—Laurie Buxton, Milan---------D 8
Sept. 13—Bottoni, Bologna ----------W 8
Sept. 25—Gianluigi Uboldi, Lodi ----------L 10
Oct. 21—Valentino Gianluppi, Cremona--L 10
Dec. 6—Savini, Milan ----------W 10

1951

Jan. 17—Ernesto Ballabio, Milan--------W 8
Jan. 24—Umberto del Carlo, Milan-------D 8
Feb. 15—Luigi Male, Rome----------D 8
Feb. 21—Efisio Melis, Cagliari----------L 10
Mar. 7—Berthold Raeder, Bergamo-----KO 4
Mar. 27—Valentino Gianluppi, Brescia--D 8
May 18—Hoacine Khalfi, Vercelli---------D 10
June 9—Valentino Gianluppi, Milan----D 8
Sept. 15—Efisio Melis, Cagliari----------L 8
Oct. 7—Angel Garcia, Barcelona---------D 8
Oct. 18—Jim Martinez, Barcelona--------W 10
Oct. 27—Jean Labalette, Geneva---------D 10
Dec. 22—Dante Venturi, Sassari---------L 10

PETER GALLEYMORE

South African Welterweight

1950

Aug. 18—Nick Venter, Durban---------KO 1
Nov. 3—Johnny McCoy, Durban---------W 6
Nov. 28—Martin John, Durban---------KO 4
Dec. 16—Ian Purchase, Durban---------KO 2

1951

Feb. 7—Duggie du Preez, Durban-----KO 7
Mar. 2—Johnny McCoy, Durban--------KO 2
Apr. 2—Danie van Graan, Durban--KO by 8
(vacant South African welterweight title)
June 1—Jackie Viljoen, Durban---------KO 1
July 4—Ginger Jonker, Durban---------KO 4
Nov. 19—Teddy Quinn, Pieterm'tzburg-W 6
Nov. 30—Harry Roy, Durban----------KO 3

MARCEL GALLON

French Featherweight

1950

Feb. 2—Camille Mombert, Paris ----------L 8
Feb. 12—Robion, Paris ----------W 8
Mar. 5—Emanuel Fernandez, Pantin----W 8
Mar. 27—Albert Marcq, Paris ----------KO 7
Apr. 6—Lucien Meraint, Paris ---------KO 4
Sept. 5—Huchez, Paris ----------W 8
Sept. 19—Juan Rofas, Paris ----------W 8
Oct. 2—Roger Bruneau, Paris ----------W 10
Nov. 5—Jules Chartier, Paris ----------W 10
Nov. 19—Pietro Scardino, Paris---------KO 2
Dec. 3—Marcel Auclair, Paris ----------D 10
Dec. 17—Dante Venturi, Paris ----------L 10

1951

Feb. 2—Asgar Warburg, Copenhagen---L 8
Oct. 20—Maurice Maury, Paris------KO by 6

JACK GARDNER

British Empire Heavyweight Champion

Born, Market Harborough, England, November 6, 1926.

1948

*Dec. 6—Hugh O'Reilly, Harringay----KO 1
*Dec. 6—Billy Edwards, Harringay----KO 1
*Dec. 6—Ronnie Raynor, Harringay--KO 1
*All bouts same night; won novice tournament.

1949

Jan. 31—Nick Fisher, Leicester ---------KO 5
Feb. 7—Matt Hardy, Harringay---------KO 1
Mar. 1—Les Pam, Reading ----------KO 2
Mar. 14—Gene Fowler, Northampton---KO 1
Mar. 29—Johnny Morkus, Earls Court KO 4
Apr. 11—Bill Brennan, Nottingham-----KO 1
Apr. 18—Tom Brown, Birmingham------KO 1
May 3—Frank Ronan, Earls Court------KO 3
June 13—Ken Shaw, Leicester ----------KO 7
June 27—Charley Collett, Slough ------KO 2
July 5—Vern Escoe, Olympia------KO by 5
July 15—Frank Walker, Reading -------KO 4
July 21—Prosper Beck, Grimsby -------KO 2
Sept. 6—Nisse Andersson, Harringay--KO 5
Oct. 11—Robert Eugene, Harringay ---KO 5

Oct. 31—Stephane Olek, Leicester ------W 8

1950

Feb. 13—Vern Escoe, Leicester----------L 8
June 10—Robert Eugene, Norwich------KO 3
July 17—Johnny Williams, Leicester-----W 10
Nov. 14—Bruce Woodcock, Earls Court..KO 10
(British Empire heavyweight title)

1951

Mar. 27—Jo Weidin, Earls Court---------W 15
(European heavyweight title)
June 5—Cesar Brion, White City--------L 10
Sept. 23—Hein ten Hoff, Berlin---------L 15
(European heavyweight title)

TEDDY GARDNER

West Hartlepool, England, Flyweight
Born January 27, 1922. Started boxing 1938.

1946

Aug. 6—Jeff Smith, W. Hartlepool------W 10
Sept. 13—Jackie Mussen, Middlesborough ----------W 10

1947

Jan. 30—Jackie Mussen, Middlesbrough..W 8
Mar. 20—Len Shaw, Middlesbrough -----W 8
May 5—Joe Josephs, W. Hartlepool ...KO 4

1948

Jan. 16—Gus Foran, Blackpool----------L 10
May 24—Jackie Horseman, W. Hartlepool W 8
July 5—Jimmy Gill, W. Hartlepool-----W 8
July 26—Bunty Doran, W. Hartlepool----W 8
Aug. 23—Jackie Paterson, W. Hartlepool W 8
Sept. 28—Gaston van den Bos, Hanley---W 8
Nov. 1—Sammy Reynolds, Middlesbro ..W 8
Nov. 26—Bunty Doran, Belfast ----------L 8

1949

Feb. 22—Jimmy Stewart, Edinburgh ----W 8
Mar. 28—Jimmy Green, Middlesbrough..L 8
May 23—Eddie Carson, W. Hartlepool..W 8
June 27—Norman Lewis, W. Hartlepool..W 8
Sept. 9—Stan Rowan, W. Hartlepool---W 10
Dec. 13—Danny O'Sullivan, London..KO by 10
(for vacant British bantam title)

1950

Feb. 13—Fernando Gagnon, Newcastle KO by 4
May 1—Hans Schneider, W. Hartlepool W 8
July 3—Billy Ashton, W. Hartlepool..KO 5
July 31—Henry Carpenter, W. Hartlepool D 8
Sept. 7—Henry Carpenter, W. Hartlep'l..W 8
Oct. 2—Black Pico, Newcastle----------W 10
Oct. 30—Dickie O'Sullivan, Newcastle---W 10
Dec. 11—Robert Mouginet, Newcastle..KO 2

1951

Jan. 22—Honore Pratesi, Newcastle-----W 10
Feb. 19—Louis Skena, Newcastle--------W 10
Apr. 2—Kalla Persson, Newcastle------W 10
May 7—Charles Bohbot, W. Hartlepool ----------KO 8
May 21—Joe Murphy, Newcastle--------W 10
Sept. 3—Joe Cairney, Newcastle------KO 8
Oct. 8—Vic Herman, Newcastle--------W 12

DES GARROD

London (Paddington), England, Lightweight

1947

Aug. 12—George Thresher, Wembley ...W 6
Aug. 28—Joe Rock, Mile End ----------W 6
Sept. 11—Jackie Stevens, Mile End-----KO 2
Sept. 25—Mickey Duff, Mile End --------W 6
Nov. 12—Teddy Softley, Islington ------W 6
Nov. 17—Dick Grindley, Leyton ---------W 6
Dec. 10—Jimmy Shoord, Islington--------D 6
Dec. 15—Jack Bonas, Kentish Town ----L 6

1948

Feb. 19—Johnny Carrington, PaddingtonW 8
Mar. 18—Billy Caldicott, Paddington----W 8
Apr. 20—Hyman Williams, Exeter..KO by 7
Oct. 11—Kenny Green, Croydon-------KO 7
Oct. 26—Chris Bartlett, Paddington---KO 5
Nov. 9—Ben Duffy, Paddington--------W 8

1949

Jan. 6—Arthur Wright, Paddington..KO 8
Jan. 31—Hugh Smith, Shepherds Bush..W 8
Feb. 17—Bobby Foster, Islington --------W 8
May 4—Jim Keery, Belfast ----------L 8
May 26—Al Wilburn, Mile End ---------W 8
Sept. 12—Ted Ansell, Aylesbury --------W 8
Sept. 26—Roy Coote, Bedford ----------W 8
Oct. 31—Johnny Carrington, Walworth..D 8
Nov. 8—Ritchie McCulloch, Paddington..W 8
Nov. 21—Claude Dennington, Walworth..W 8

1950

Jan 16—Tomy Barnham, Shepherds Bush----------L 10
Feb. 19—Pierre Montane, Paris ----------L 10
Mar. 16—Johnny Russell, Shepherds Bush ----------D 8
July 18—Ted Ansell, Wembley----------W 8
Sept. 21—Bert Hornby, Liverpool--------D 10
Nov. 9—Kid Germain, Liverpool----KO by 9

1951

Mar. 1—Tommy McGovern, West Ham ----------KO by 7
Sept. 3—Gordon Goodman, Bournemouth ----------L 8
Oct. 8—Roy Paine, Shepherds Bush..KO 3
Nov. 6—Ricky McCulloch, Wembley----D 8
Dec. 10—Ralph Moss, Earls Court--------W 6

HORST GARZ

German Middleweight

Born, Magdeburg, August 10, 1923. Turned professional 1948; early record unavailable.

1951

Feb. 10—Walter Schneider, Dusseldorf..D 12
(German welterweight title
Mar. 18—Harry Bos, Berlin----------D 8
Mar. 23—Hermann Franke, Halle--------W 10
May 20—Jimmy King, Berlin----------L 6
July 6—Hans Szuzina, Munich----------L 6
Dec. 25—Heinz Buttermann, Bremen...KO 1

IVOR (KID) GERMAIN

Barbadoes, B.W.I. Lightweight
Record in Great Britain:

1948

Mar. 4—Gerry Smyth, Liverpool -------W 8
Mar. 25—Harry Hughes, Liverpool------KO 2
June 17—Josef Preys, Liverpool--------L 10
July 1—Paddy Dowdall, Liverpool----KO 2
July 16—Jan Nicholaas, Manchester----W 10
Dec. 13—Cliff Curvis, Abergavenny KO by 5

1949

Feb. 17—Maurice Jones, Liverpool -----KO 4
Mar. 25—Harry Hughes, Manchester-----W 10
Apr. 21—Salvatore Sanna, Liverpool---KO 4
May 26—Johnny Russell, Liverpool----KO 3
June 24—Gerry Smyth, Belfast --------KO 2
Aug. 18—Jimmy Towell, Liverpool-----WF 2
Sept. 30—Jim Keery, Belfast ----------KO 1
Oct. 27—Bert Hornby, Liverpool ------LF 3

1950

May 25—Ginger Roberts, Liverpool-----W 10
June 8—Frank Parkes, Liverpool --------L 10
Aug. 10—Maurice Mancini, Liverpool..KO 7
Nov. 9—Des Garrod, Liverpool ---------KO 9
Nov. 21—Laurie Buxton, London --------W 8
Nov. 28—Jean Labalette, London --------L 8

1951

Feb. 26—Laurie Buxton, Leeds--------WF 3
Mar. 29—Giel de Roode, Liverpool------L 10
May 10—Luigi Coluzzi, Liverpool-------W 10
June 19—Ernie Vickers, W. Hartlepool---L 8
Sept. 27—Jimmy Molloy, Liverpool------W 10
Nov. 8—Tommy Shaw, Liverpool------KO 2

NAZARENO GIANELLI

Italian Flyweight

Born, Padova, February 9, 1925.

1944

Apr. 23—Novolini, Milan----------D 6
May 24—Campagna, Rho----------KO 4
July 9—Novoloni, Milan----------W 6

1945

July 16—Gallipoli, Novara----------W 6
July 28—Chiappari, Milan----------W 6
Aug. 12—Fattori, Rome----------W 6
Sept. 2—Tino Cardinale, Como----------D 6
Nov. 18—Bitetto, Milan----------W 6
Dec. 23—Kid Martino, San Remo--------W 6

1946

Apr. 5—Luis Fernandez, Geneva--------L 10
Apr. 15—Nardecchia, Milan----------W 10
Apr. 26—Tino Cardinale, Vigevano------W 6
Oct. 14—Fiorini, Verona ----------KO 1

1947

Mar. 28—Belardinelli, Verona ----------L 10
Sept. 18—Cattaneo, Udine ----------D 6
Dec. 13—Solinas, Sassari----------L 10

1948

Jan. 19—Scotti, Milan----------W 6
Jan. 26—Mainardi, Pavia----------W 6
Feb. 23—Luis Fernandez, Paris----------L 10
Mar. 8—Francis Bonnardel, Paris----D 10
July 27—Peratici, Milan ----------W 8
Aug. 25—Schettino, Pesaro----------W 8
Sept. 15—Guido Ferracin, Genes----------L 10

1949

Jan. 3—Norman Tennant, Dundee--KO by 2
May 3—Schettino, Milan ----------W 6
May 28—Marcel Mathieu, Milan----------W 8
Nov. 20—Louis Skena, Paris----------KO by 5

1950

Feb. 1—Benito Fattori, Milan ----------W 8
May 6—Marcel Mathieu, Nancy----------L 10
June 24—Charles Bohbot, Casablanca----L 10
Sept. 10—Belardinelli, Vigevano ----------W 12
(Italian flyweight title)
Nov. 8—Charles Bohbot, Casablanca----D 10

1951

Jan. 31—Otello Belardinelli, Milan------D 12
(Italian flyweight title)
Mar. 13—Henry Carpenter, London-----W 8
Apr. 13—Bernard Celestini, Paris-------W 10
June 18—Ennio Luigi Aroldi, Cremona--W 12
(Italian flyweight title)
Dec. 22—Belardinelli, Ancano ----------L 12
(Italian flyweight title)

VALENTINO GIANLUPPI

Italian Lightweight

Born, Cremona, March 22, 1927.

1950

Jan. 7—Vegis, Cremona ----------KO 2
Feb. 15—Costa, Cremona ----------W 6
Feb. 22—Bidini, Milan ----------W 6
Mar. 15—LaGrutta, Milan ----------W 8
Apr. 9—Cyere-Big, Cremona ----------KO 3
May 13—Guillaume, Geneva ----------W 6
June 7—Ballabio, Milan ----------W 8
July 14—Coletti, Milan ----------D 8
Oct. 22—Valde Fusaro, Cremona--------W 10
Nov. 8—Sylvano Locatelli, Milan -------D 8
Dec. 29—Sylvano Locatelli, Cremona----W 8

1951

Mar. 4—Umberto del Carlo, Cremona---D 10
Mar. 27—Giuseppe Fusaro, Brescia------D 8
Apr. 28—Angelo Loprieno, Cremona----W 8
May 12—Sylvano Locatelli, Turin--------L 8
May 29—Vittorio Fuiano, Brescia-------D 8
June 9—Giuseppe Fusaro, Milan--------D 8
Sept. 1—Evo Savini, Ravenna----------L 8
Oct. 5—Svend Wad, Copenhagen-------L 8
Oct. 24—Virgilio Andressi, Bergamo----L 8
Nov. 14—Umberto del Carlo, Milan------L 6

BILLY GIBSON

Fishburn, England, Flyweight

1951

July 9—Dave Banks, W. Hartlepool----D 4
July 26—Dave Adams, Doncaster--------L 6
Aug. 6—Bryn Flye, Caernarvon--------KO 3
Aug. 30—George Sutton, Bangor---------D 8
Oct. 11—Dave Banks, Doncaster--------KO 3
Oct. 19—Sid Charles, Darlington--------W 8
Nov. 15—Sid Hiom, Doncaster----------W 6
Dec. 10—Cliff Terry, Birmingham------KO 3

CLIFF GILES

Linton, England, Bantamweight

1949

Nov. 17—Jimmy Ratcliffe, Cambridge----W 4

1950

Jan. 12—Charley Waters, Cambridge---KO 1
Feb. 16—Charley Waters, Cambridge----W 6
Mar. 23—Paddy Hardy, Cambridge------D 6
Apr. 4—Gus Harris, Wisbech ----------W 6
Apr. 27—Pat McCoy, Cambridge --------W 6
July 1—Les Carter, Cambridge---------W 6
July 18—Laurie McShane, Wembley-----L 6
Sept. 19—Mick Day, Earl's Court---------L 6
Sept. 28—Joe Collins, Cambridge ----KO by 2
Dec. 14—Johnny Bartles,
Cambridge ----------KO by 3

1951

Jan. 18—Bob Galloway, Cambridge------L 6
Mar. 1—George Connors, Cambridge----W 6
Mar. 8—Bob Galloway, West Ham------L 6
Apr. 5—Jimmy Butler, Cambridge-----D 6
May 14—Jimmy Brewer, Harlow--------L 6
May 19—Jimmy Butler, Chatham--------W 6
July 17—Johnny Barclay, Wembley-KO by 3

DANNY GILL

London (Bethnal Green), England,
Welterweight

1951

Sept. 26—Alec Sloan, N. S. C.----------KO 4
Oct. 8—Freddie Bird, N. S. C.---------KO 1
Oct. 22—Johnny King, N. S. C.----------W 6
Oct. 26—George Neville, Hoxton--------W 4

RONNIE GILL

London (Bethnal Green),
England, Lightweight

1949

Sept. 29—George Green, Paignton------KO 1
Oct. 20—Ernie Jordan, Poplar----------KO 4
Oct. 24—Tommy Wallace, Leyton------KO 1
Nov. 8—Ron Sorrell, West Ham---------W 4
Nov. 14—Ron Fish, Leyton-------------KO 3
Nov. 28—Teddy Prior, Leyton----------KO 1
Dec. 13—Laurie Henry, West Ham-------W 4

1950

Feb. 28—Ron Smith, Watford----------KO 1
Mar. 13—Al Gunning, Walworth---------W 4
May 1—Bobby Wood, Earl's Court--KO by 1
June 5—Tommy Robinson, Preston----KO 5
June 14—Pat Walsh, Dundee-----------KO 3
Aug. 1—Pat Cahill, Mile End----------W 6
Sept. 11—Johnny French, Southampton--W 6

1951

Jan. 8—Billy Hiscutt, Leyton----------KO 2
Jan. 15—Dennis Ford, Walworth----KO by 2
Apr. 6—Mel Wathan, Hoxton----------KO 2
Aug. 9—Tony Brazil, Brighton----------W 8
Aug. 21—Bernie Cottrell, Mile End------W 6
Oct. 26—Laurie Henry, Hoxton---------W 6
Nov. 6—Johnny Lewis, Earls Court-----W 8

RON GILTINAN

Australian Middleweight

1946

Sept. 28—Wal Pratt, Sydney----------W 4

1947

Jan. 13—Norm Miller, Sydney---------KO 3
Jan. 21—Cliff Campbell, Sydney-------KO 3
Jan. 26—George Beck, Mascot----------W 6
Apr. 8—Laurie Bell, Sydney----------W 4
Apr. 10—Mickey McDonald, Sydney KO by 4
May 26—Les Essery, Sydney----------W 6
June 20—Darby Brown, Sydney---------D 6
Nov. 20—Al Lewis, Sydney----------KO by 5

1948

Jan. 19—Ron Terence, Sydney----------L 4
Jan. 27—Barry Fletcher, Sydney-------KO 4
Jan. 28—Jack Stafford, Sydney--------KO 4
Feb. 16—Jackie Coleman, Sydney-------KO 7
Feb. 19—Lyle Brindley, Leichhardt KO by 1
Apr. 21—Jimmy Reeves, Sydney--------W 8
May 31—Jimmy Redmond, Sydney-------W 10
June 15—Jimmy Reeves, Sydney---------L 10
Sept. 13—Fred LaRose, Sydney----------D 8
Nov. 3—Keith Ryan, Sydney-----------L 8
Nov. 15—Merv Brown, Sydney----------D 8

1949

Mar. 14—Tommy Smith, Sydney-------WF 7
May 2—Billy Lord, Sydney ----------L 12
Aug. 19—Mick Sherrin, Melbourne-------L 12

1950

Jan. 30—Con Duke, Sydney ----------KO 10
Mar. 4—Joe Keegan, Newcastle--------KO 7
Mar. 20—Al Weldon, Sydney ----------D 10
Apr. 11—Johnny Mack, Sydney---------KO 4
Apr. 17—Keith Ryan, Sydney ----------KO 7
Apr. 28—Johnny Kay, Melbourne--------L 12

1951

June 28—Johnny Wind, Leichhardt----KO 7
July 16—Don Johnson, Sydney-------KO by 3

1947

Mar. 28—Belardinelli, Verona ----------L 10
Sept. 18—Cattaneo, Udine ----------D 6
Dec. 13—Solinas, Sassari----------L 10

1948

Jan. 19—Scotti, Milan----------W 6
Jan. 26—Mainardi, Pavia----------W 6
Feb. 23—Luis Fernandez, Paris----------L 10
Mar. 8—Francis Bonnardel, Paris------D 10
July 27—Peratici, Milan ----------W 8
Aug. 25—Schettino, Pesaro----------W 8
Sept. 15—Guido Ferracin, Genes----------L 10

1949

Jan. 3—Norman Tennant, Dundee--KO by 2
May 3—Schettino, Milan ----------W 6
May 28—Marcel Mathieu, Milan----------W 8
Nov. 20—Louis Skena, Paris---------KO by 5

1950

Feb. 1—Benito Fattori, Milan ----------W 8
May 6—Marcel Mathieu, Nancy----------L 10
June 24—Charles Bohbot, Casablanca----L 10
Sept. 10—Belardinelli, Vigevano ---------W 12
(Italian flyweight title)
Nov. 8—Charles Bohbot, Casablanca----D 10

1951

Jan. 31—Otello Belardinelli, Milan------D 12
(Italian flyweight title)
Mar. 13—Henry Carpenter, London-----W 8
Apr. 13—Bernard Celestini, Paris-------W 10
June 18—Ennio Luigi Aroldi, Cremona--W 12
(Italian flyweight title)
Dec. 22—Belardinelli, Ancano ----------L 12
(Italian flyweight title)

VALENTINO GIANLUPPI

Italian Lightweight

Born, Cremona, March 22, 1927.

1950

Jan. 7—Vegis, Cremona ----------KO 2
Feb. 15—Costa, Cremona ----------W 6
Feb. 22—Bidini, Milan ----------W 6
Mar. 15—LaGrutta, Milan ----------W 8
Apr. 9—Cyere-Big, Cremona ----------KO 3
May 13—Guillaume, Geneva ----------W 6
June 7—Ballabio, Milan ----------W 8
July 14—Coletti, Milan ----------D 8
Oct. 22—Valde Fusaro, Cremona--------W 10
Nov. 8—Sylvano Locatelli, Milan -------D 8
Dec. 29—Sylvano Locatelli, Cremona----W 8

1951

Mar. 4—Umberto del Carlo, Cremona---D 10
Mar. 27—Giuseppe Fusaro, Brescia------D 8
Apr. 28—Angelo Loprieno, Cremona----W 8
May 12—Sylvano Locatelli, Turin--------L 8
May 29—Vittorio Fuiano, Brescia-------D 8
June 9—Giuseppe Fusaro, Milan---------D 8
Sept. 1—Evo Savini, Ravenna----------L 8
Oct. 5—Svend Wad, Copenhagen--------L 8
Oct. 24—Virgilio Andressi, Bergamo----L 8
Nov. 14—Umberto del Carlo, Milan------L 6

BILLY GIBSON

Fishburn, England, Flyweight

1951

July 9—Dave Banks, W. Hartlepool----D 4
July 26—Dave Adams, Doncaster--------L 6
Aug. 6—Bryn Flye, Caernarvon--------KO 3
Aug. 30—George Sutton, Bangor---------D 8
Oct. 11—Dave Banks, Doncaster--------KO 3
Oct. 19—Sid Charles, Darlington--------W 8
Nov. 15—Sid Hiom, Doncaster----------W 6
Dec. 10—Cliff Terry, Birmingham------KO 3

CLIFF GILES

Linton, England, Bantamweight

1949

Nov. 17—Jimmy Ratcliffe, Cambridge----W 4

1950

Jan. 12—Charley Waters, Cambridge---KO 1
Feb. 16—Charley Waters, Cambridge----W 6
Mar. 23—Paddy Hardy, Cambridge------D 6
Apr. 4—Gus Harris, Wisbech ----------W 6
Apr. 27—Pat McCoy, Cambridge --------W 6
July 1—Les Carter, Cambridge---------W 6
July 18—Laurie McShane, Wembley-----L 6
Sept. 19—Mick Day, Earl's Court---------L 6
Sept. 28—Joe Collins, Cambridge ----KO by 2
Dec. 14—Johnny Bartles,
Cambridge ----------KO by 3

1951

Jan. 18—Bob Galloway, Cambridge------L 6
Mar. 1—George Connors, Cambridge----W 6
Mar. 8—Bob Galloway, West Ham------L 6
Apr. 5—Jimmy Butler, Cambridge------D 6
May 14—Jimmy Brewer, Harlow--------L 6
May 19—Jimmy Butler, Chatham-------W 6
July 17—Johnny Barclay, Wembley-KO by 3

DANNY GILL

London (Bethnal Green), England,
Welterweight

1951

Sept. 26—Alec Sloan, N. S. C.----------KO 4
Oct. 8—Freddie Bird, N. S. C.---------KO 1
Oct. 22—Johnny King, N. S. C.----------W 6
Oct. 26—George Neville, Hoxton--------W 4

RONNIE GILL

London (Bethnal Green),
England, Lightweight

1949

Sept. 29—George Green, Paignton------KO 1
Oct. 20—Ernie Jordan, Poplar----------KO 4
Oct. 24—Tommy Wallace, Leyton------KO 1
Nov. 8—Ron Sorrell, West Ham---------W 4
Nov. 14—Ron Fish, Leyton----------KO 3
Nov. 28—Teddy Prior, Leyton----------KO 1
Dec. 13—Laurie Henry, West Ham-------W 4

1950

Feb. 28—Ron Smith, Watford----------KO 1
Mar. 13—Al Gunning, Walworth---------W 4
May 1—Bobby Wood, Earl's Court--KO by 1
June 5—Tommy Robinson, Preston----KO 5
June 14—Pat Walsh, Dundee----------KO 3
Aug. 1—Pat Cahill, Mile End----------W 6
Sept. 11—Johnny French, Southampton--W 6

1951

Jan. 8—Billy Hiscutt, Leyton----------KO 2
Jan. 15—Dennis Ford, Walworth----KO by 2
Apr. 6—Mel Wathan, Hoxton----------KO 2
Aug. 9—Tony Brazil, Brighton----------W 8
Aug. 21—Bernie Cottrell, Mile End------W 6
Oct. 26—Laurie Henry, Hoxton----------W 6
Nov. 6—Johnny Lewis, Earls Court-----W 8

RON GILTINAN

Australian Middleweight

1946

Sept. 28—Wal Pratt, Sydney----------W 4

1947

Jan. 13—Norm Miller, Sydney---------KO 3
Jan. 21—Cliff Campbell, Sydney-------KO 3
Jan. 26—George Beck, Mascot----------W 6
Apr. 8—Laurie Bell, Sydney----------W 4
Apr. 10—Mickey McDonald, Sydney KO by 4
May 26—Les Essery, Sydney----------W 6
June 20—Darby Brown, Sydney----------D 6
Nov. 20—Al Lewis, Sydney----------KO by 5

1948

Jan. 19—Ron Terence, Sydney----------L 4
Jan. 27—Barry Fletcher, Sydney-------KO 4
Jan. 28—Jack Stafford, Sydney--------KO 4
Feb. 16—Jackie Coleman, Sydney-------KO 7
Feb. 19—Lyle Brindley, Leichhardt KO by 1
Apr. 21—Jimmy Reeves, Sydney--------W 8
May 31—Jimmy Redmond, Sydney-------W 10
June 15—Jimmy Reeves, Sydney---------L 10
Sept. 13—Fred LaRose, Sydney----------D 8
Nov. 3—Keith Ryan, Sydney----------L 8
Nov. 15—Merv Brown, Sydney----------D 8

1949

Mar. 14—Tommy Smith, Sydney-------WF 7
May 2—Billy Lord, Sydney ----------L 12
Aug. 19—Mick Sherrin, Melbourne-------L 12

1950

Jan. 30—Con Duke, Sydney ----------KO 10
Mar. 4—Joe Keegan, Newcastle--------KO 7
Mar. 20—Al Weldon, Sydney ----------D 10
Apr. 11—Johnny Mack, Sydney---------KO 4
Apr. 17—Keith Ryan, Sydney----------KO 7
Apr. 28—Johnny Kay, Melbourne--------L 12

1951

June 28—Johnny Wind, Leichhardt----KO 7
July 16—Don Johnson, Sydney------KO by 3

Sept. 24—Carlo Marchini, Sydney.....L 10
Sept. 29—Ron Beasley, Newcastle.....W 12
Oct. 6—Alfie Sands, Newcastle.....L 12
Oct. 29—Zac Rakicic, Sydney.....W 10
Nov. 19—Carlo Marchini, Sydney.....L 12
Dec. 6—Jim McIvor, Leichhardt.....L 12

BILL GLEESON

Australian Middleweight

1947

Aug. 13—Cliff Kenworthy, Melbourne..KO 6
Sept. 3—Howard Franks, Melbourne...W 10
Sept. 24—Bob Lawson, Melbourne.....L 8
Dec. 10—Bob Lawson, Melbourne.....L 12

1948

May 1—Reg Mack, Melbourne .....W 8
May 29—Reg Mack, Melbourne .....L 10
Aug. 7—Phil Murphy, Melbourne .....W 8
Sept. 18—Ron Toohey, Melbourne .....D 10

1949

Mar. 25—Ron Toohey, Melbourne.....L 8
May 20—Ron Toohey, Melbourne.....D 12
June 3—Pierre Langlois, Melbourne...KO 3
July 21—Pierre Langlois, Melbourne.....L 12
Nov. 4—Bill Rowley, Melbourne....KO by 3

1950

July 8—Al Bourke, Melbourne .....L 10
Sept. 11—Bobby Poole, Dunedin.....L 12
Nov. 6—Clem Sands, Dunedin.....W 12

1951

Apr. 23—Bobby Poole, Dunedin.....L 12
May 14—Chub Keith, Wellington.....W 12
June 11—Chub Keith, Wellington.....L 12
July 23—Don Johnson, Sydney.....KO by 9
Oct. 19—Alfie Sands, Leichhardt.....L 12

JOHNNY GLEESON

Australian Flyweight

1947

July 30—Eddie Barton, Sydney.....W 4
Aug. 7—Ron Dale, Leichhardt.....KO 1
Aug. 18—Russ Woods, Sydney.....L 6
Sept. 1—Colin Roy, Sydney.....W 6
Sept. 26—Toby Russell, Brisbane.....KO 8
Oct. 10—George Kennedy, Brisbane..KO by 9

1948

Jan. 29—Ken Beech, Leichhardt.....W 6
Feb. 7—Art Jacobsen, Melbourne.....L 8
Feb. 12—Billy Roberts, Leichhardt.....KO 8
Feb. 20—George Kennedy, Brisbane..KO by 6
May 8—Tony Hall, Newcastle.....W 8
June 15—Eddie Barton, Sydney.....W 8
June 25—Rod Parsons, Brisbane.....L 12
Nov. 1—George Beck, Sydney.....D 10
Dec. 6—George Beck, Sydney.....W 10

1949

Jan. 17—Taffy Hancock, Sydney.....W 12
Jan. 28—Billy Herbert, Melbourne....LF 8
Mar. 7—Jimmy McFadden, Sydney.....D 12
May 14—Ron Holmes, Leichhardt.....KO 3
May 28—Pat Martell, Leichhardt.....KO 4
June 16—Jimmy Hogg, Leichhardt.....W 12
June 30—Ray Haggett, Leichhardt.....KO 8
Aug. 9—Don O'Sullivan, Sydney.....W 8
Aug. 11—Colin Roy, Sydney.....KO 6
Oct. 20—Keith Francis, Leichhardt.....L 12
Nov. 25—Ray Coleman, Leichhardt.....L 12

1950

Oct. 28—Pat Martell, Leichhardt.....KO 3
Nov. 4—Eddie Marks, Sydney.....L 10
Nov. 9—Mickey Roberts, Leichhardt...W 12
Nov. 23—Taffy Hancock, Leichhardt...NC 6

1951

Mar. 15—Taffy Hancock, Leichhardt....L 12
May 2—Rod Cutter, Leichhardt.....W 12
May 17—Mickey Roberts, Leichhardt....W 12
May 31—Ron Wilson, Leichhardt.....KO 4
July 19—Jimmy Hogg, Leichhardt.....KO 11
Aug. 17—Dickie O'Sullivan, Brisbane...W 12

PETER GLEN

London (Tottenham) England,
Welterweight

1949

Jan. 6—Eddie Stevens, Bermondsey....D 4
Jan. 10—Alby Dean, Kentish Town.....W 4
Feb. 10—Billy Ambrose, Poplar.....L 4
Feb. 14—Ron Rowlands, Leyton.....W 4
Feb. 17—Peter Jackson, Bermondsey....W 4
Feb. 22—Tommy Slade, Epsom.....W 4
Feb. 28—Len Jones, Walworth.....KO 1
Mar. 1—Arthur Stone, West Ham.....L 4
Mar. 11—Reg McMurdie, Tunbr. Wells...W 4
Mar. 15—Arthur Garrett, Croydon.....W 4
Mar. 21—Alby Davis, Leyton.....D 4
Mar. 24—Arthur Garrett, Islington.....L 4
Apr. 11—Reg McMurdie, Maidstone.....L 4
May 9—Jim Mernagh, Oxford.....W 4
June 28—George Smith, Hendon.....KO 5
July 22—George Williams, Dagenham..LF 4
Sept. 12—Nat Thomas, Aylesbury.....LW 2
Sept. 27—Tommy Hinson, Tottenham.....L 6
Oct. 17—George Smith, High Wycombe .....WF 2
Nov. 7—Bill Thomson, Rochester .....KO 1
Nov. 14—Tom McGoldrick, Tottenham..KO 3
Nov. 21—Les Kirk, Eltham.....D 6
Nov. 28—Sammy McKnight, Bedford...WF —
Dec. 6—Don Smith, Watford.....KO 1

1950

Jan. 9—Herbie Smith, Cheltenham....KO 2
Jan. 17—Allan Buxton, Watford.....L 6
Jan. 23—Johnny Oldham, Eltham .....L 6
Feb. 8—Bobby Fordham, Islington.....D 6
Mar. 13—Rees Moore, Gloucester.....L 8
Mar. 20—Ossie Wilson, Walworth.....W 6
Mar. 22—Len Dugard, Islington.....L 6
Apr. 3—Jack Tolley, Bedford.....KO 1

1951

Jan. 18—Eric Hall, Cambridge.....W 8
Feb. 9—Arthur Fricker, Hoxton.....L 8
Mar. 1—Arthur Garrett, West Ham....W 6
Mar. 20—Les Kirk, Watford.....KO 4
June 20—Santos Martin, High Wycombe..L 6
July 2—George Happe, Southampton....L 6
Oct. 8—Owen Randall, N. S. C.....W 6
Oct. 29—Bert Middleton, Leyton.....L 6
Nov. 6—Joe Corcoran, Wembley.....W 6
Nov. 12—Ken Bebbington, Leyton.....W 6
Nov. 26—Ronnie King, Walworth.....L 6
Dec. 3—Arthur Fricker, Herne Bay KO by 4

JOSE GONZALES

Spanish Light-Heavyweight
Amateur champion of Spain, 1950.

1951

Jan. 31—Luis Diana, Barcelona.....KO 3
Feb. 4—Erich Jahn, Barcelona.....W 8
Apr. 4—Antonio Folgado, Barcelona KO by 2
Apr. 21—Eric Jahn, Barcelona.....D 8
May 30—Antonio Folgado, Barcelona....W 8

GORDON GOODMAN

Bournemouth, England, Lightweight

1949

Sept. 16—Tony Penpraze, Bournemouth..W 4
Oct. 6—Charley Trigg, Bournemouth..KO 3
Oct. 10—Johnny Organ, Cheltenham....W 4
Nov. 15—Dennis Ford, Bournemouth ..KO 3
Dec. 21—Tony Penpraze, Plymouth.....W 6
Dec. 27—Teddy Larkham, Bournemouth W 6

1950

Feb. 10—Mickey Flanagan, Blackpool...W 6
Mar. 2—Jim Gifford, Liverpool.....KO 3
Mar. 20—Tony Brazil, Bournemouth.....W 6
Mar. 30—Tommy Daly, Liverpool.....KO 4
Apr. 13—Pat Kelly, Leith .....W 8
Apr. 20—Johnny Hazel, Liverpool .....W 8
May 15—Jimmy Trotter, Sunderland...KO 4
May 22—Roy Coote, Weston .....W 8
June 8—Roy Sharples, Liverpool.....W 8
July 5—Freddie Smith, Sunderland.....W 8
Aug. 2—Freddie Smith, Sunderland.....D 8
Sept. 12—Llew Miles, Bournemouth.....W 8
Oct. 30—Freddie Smith, Leeds .....W 10
Nov. 27—Roy Coote, Bournemouth .....W 8
Dec. 8—Johnny Hazel, Blackpool .....D 10

1951

Jan. 8—Ronnie Latham, Walworth.....W 8
Jan. 16—Freddie Smith, Streatham.....W 8
Jan. 29—Allan Tanner, Leeds.....L 8
Feb. 26—Johnny Hazel, Leeds.....WF 6
Apr. 9—Johnny Hazel, Leeds.....L 8
May 15—Laurie Buxton, Brighton..KO by 1
Sept. 3—Des Garrod, Bournemouth.....W 8
Nov. 19—Roy Coote, Derby .....W 8
Nov. 29—Johnny Hazel, Bristol.....WF 6

CLARRIE GORDON

Australian Welterweight

1950

Nov. 4—Bill Williams, Newcastle.....W 8

1951

Feb. 3—Leo Brennan, Newcastle.....L 8
Feb. 15—Billy Peters, Leichhardt.....W 12
Mar. 3—Bob Delhunty, Newcastle.....W 8
Mar. 15—Alan Shepherd, Leichhardt.....W 10
Apr. 2—Keith Robinson, Sydney.....W 8
Apr. 5—Darby Brown, Leichhardt...KO by 8
Apr. 14—Jimmy Kelly, Newcastle.....W 8
May 10—Ron Pond, Leichhardt.....KO 6
May 14—Tommy Barber, Sydney.....KO 7

ARTHUR GOULD

Woolwich, England, Featherweight

1947

Jan. 7—Dave Sharkey, London .....W 6
Jan. 20—Harry Warren, Eltham .....KO 2
Feb. 5—Jackie Lucraft, Islington .....L 8
Nov. 7—Teddy Softley, Plumstead ....KO 3

1948

Jan. 5—Bob Pearson, Plumstead .....KO 5
Jan. 19—Danny Nagle, Plumstead .....W 6
Feb. 4—Freddie Hicks, Islington .....D 6
Feb. 12—Stan Gossip, Hull .....L 6
Feb. 16—Danny Nagle, Plumstead .....D 6
Mar. 15—Harry Warren, Plumstead .....W 6
Mar. 25—Les Turner, London .....W 6
May 10—Tommy Kent, Oxford .....W 6
June 23—Ronnie Draper, Cheltenham ...L 8
July 5—Ken Morgan, Weston .....W 8
Oct. 25—Paddy Judge, Weston .....KO 4
Nov. 3—Joe Carter, Croydon.....W 8
Nov. 22—Tommy Griffiths, Walworth...KO 5
Dec. 9—Ben Duffy, Bermondsey....KO by 4

1949

Jan. 4—Jimmy Webster, West Ham....D 8
Feb. 10—Jimmy Webster, Poplar.....W 8
Mar. 7—Charley Noble, Bedford.....W 8
Mar. 14—Billy Daniels, Leyton.....W 8
Apr. 11—Alf Clarke, Walworth.....W 8
June 24—Tommy Cummings, Dagenham..W 8
June 27—Sammy Reynolds, Weston.....L 8
Oct. 26—Peter Fay, Bermondsey .....W 8
Nov. 7—Sean Murphy, Walworth .....W 8
Nov. 21—Len Shaw, Eltham.....KO 6
Dec. 5—Ronnie Burr, Walworth.....KO 5

1950

Jan. 17—Joe Carter, Streatham.....L 8
Jan. 30—Eddie McCormick, Walworth..W 8
Feb. 13—Harry Herbert, Leyton.....W 8
Mar. 6—Mickey Jones, Walworth....KO 5
Mar. 20—Terry Riley, Walworth.....W 8
June 20—Gene Caffrey, Mile End.....L 8

1951

Feb. 19—Jackie Summerville, Walworth..L 6
Mar. 5—Reuben Carl, Walworth.....WF 6
Mar. 19—Bobby Dodoo, Walworth.....W 6

BOB GOURLEY

Belfast, Ireland, Lightweight

1949

Sept. 28—John Elliott, Belfast.....W 4
Oct. 12—Con McCullough, Belfast .....L 4
Oct. 26—Ken McCready, Belfast .....L 4

1950

Jan. 11—Ken McCready, Belfast .....KO 3
Jan. 25—John Thompson, Belfast .....KO 3
Feb. 1—Sam Malone, Belfast.....KO 2
Feb. 8—John Weir, Belfast .....W 4
Mar. 8—Frank Hogan, Belfast .....W 4
Mar. 15—Ken McCready, Belfast.....L 4
Mar. 22—Joe Haughey, Belfast .....W 4
Apr. 19—Billy Marley, Belfast .....W 4
May 20—Ken McCready, Belfast .....KO 4
Aug. 16—John Thompson, Belfast .....W 4
Aug. 23—Josh Josephs, Belfast.....W 4
Sept. 13—John Thompson, Belfast.....D 4
Oct. 4—Al Williams, Belfast .....KO by 2

1951

Jan. 31—John Weir, Belfast.....KO 2
Feb. 7—Jackie McKenna, Belfast.....W 4
Mar. 7—John Haughey, Belfast.....W 4
Apr. 11—Hugh Houston, Belfast.....KO 2
Apr. 18—Jim Rooney, Belfast.....KO 2
Sept. 5—John Thompson, Belfast.....KO 4
Sept. 26—Billy Ferris, Belfast.....KO 2
Nov. 21—Bobby Booth, Belfast.....KO 2

LEN GRAINGER

Bristol, England, Lightweight

1950

May 1—Bill Rogers, Cheltenham.....KO 2
June 29—Jack Brice, Cheltenham.....KO 2
July 24—Bobby Woods, Weston.....W 6
Aug. 28—Billy Salter, Weston.....D 6
Oct. 2—Jackie Summerville, Bridgwater .....L 6
Nov. 21—Billy Salter, Earls Court.....W 6
Dec. 11—Harry Legge, Bridgwater.....D 6

1951

Jan. 22—Bobby Woods, Oxford.....W 6
Feb. 12—Cyril Evans, Weston.....W 6
Mar. 19—Roy Payne, Oxford.....L 6
Apr. 2—Stan Parkes, Cheltenham.....D 6
June 25—Danny Hurley, Bristol.....KO 4
July 21—Willie Croke, Bristol.....W 8
July 28—Tony Penpraze, Chard.....KO 6
Sept. 3—Mickey Green, Bristol.....W 8
Sept. 10—Roy Coote, Plymouth.....D 8

JOE GRANT

Australian Lightweight

Born, Marrickville, N.S.W., July 1, 1922. Started boxing 1940 and through 1948 engaged in 80 bouts; knockouts 9; won 30; drew 8, lost 22; knocked out by 10; no contest 1.

1949

Jan. 27—Ken Bailey, Leichhardt .....L 12
July 14—Jim Webster, Parramatta.....W 12

1950

July 18—Len Pippen, Leichhardt .....W 12
Sept. 9—George Sands, Newcastle .....W 12
Oct. 5—Billy Lord, Leichhardt .....W 12
Oct. 27—Charley Ashenden, Broken Hill..L 12

1951

Jan. 1—Sigi Tennenbaum, Leichhardt..D 12
Mar. 31—Billy Watson, Newcastle.....W 12
Apr. 14—George Kapeen, Newcastle..KO by 6
June 16—Andre Famechon, Broken Hill KO by 4
Sept. 7—Mickey McDonald, Broken Hill D 12
Oct. 18—Billy Stewart, Young.....L 12

RAY GRASSI

French Featherweight

Born, Marseilles, May 5, 1930.

1951

Jan. 21—A. Merialdo, Marseilles.....KO 4
Feb. 18—R. Barthelemy, Marseilles....KO 4
Mar. 22—R. Sisco, Marseilles.....KO 2
May 3—M. Pitauld, Marseilles.....KO 1
May 27—F. Fiorani, Marseilles.....W 10
June 16—Bernard Dodin, Marseilles....KO 6
July 7—J. Chartier, Marseilles.....W 10
Oct. 11—Louis Magrin, Marseilles.....W 10
Nov. 8—Henri Denis, Marseilles.....KO 7
Nov. 29—M. Barbier, Marseilles.....KO 6
Dec. 17—Mario Lutti, Beausoleil.....KO 3
Dec. 25—F. Fiorani, Toulon.....KO 7

BOB GREVILLE

Australian Welterweight

1950

Feb. 10—Phil Burt, Melbourne .....W 6
Apr. 28—George Dixon, Melbourne .....D 8
May 19—Jack Willis, Melbourne .....W 10
June 9—Freddie Fields, Melbourne....KO 7
June 30—Jack McKay, Melbourne.....W 10
Aug. 4—Bruce Cahill, Melbourne.....W 8
Aug. 9—Pran Mikus, Melbourne.....W 12
Oct. 20—Snowy Boyd, Melbourne .....W 10
Dec. 1—Billy Lord, Melbourne .....KO 9

1951

Mar. 30—Frank Clark, Melbourne.....W 12
Apr. 27—Andre Famechon, Melbourne..KO 5
May 9—Ray Dunn, Geelong.....KO 5
July 7—George Kapeen, Melbourne...KO 5
Aug. 3—Frank Clark, Melbourne.....KO 10
Sept. 21—Pran Mikus, Melbourne.....KO 7
Oct. 18—Len Dittmar, Melbourne.....L 12
Nov. 30—Pran Mikus, Melbourne.....L 15

DICK GRINDLEY

Oswestry, Wales, Lightweight

1949

Jan. 31—Ken Smith, Tipton.....KO 6

Feb. 19—Jim O'Rourke, Newtown.....L 6
Mar. 14—Jim Stimpson, Tipton.....W 4
Mar. 26—Jim Stimpson, Newtown.....KO 4
Apr. 16—Fred Evans, Newtown.....W 6
June 6—Andy Blythe, Leominster...KO by 5
July 9—Cyril James, Newtown.....KO 1
Aug. 6—Andy Blythe, Oswestry.....KO 6
Sept. 5—Billy Price, Porthwaen.....KO by 7
Oct. 1—Wally Byrgoyne, Newtown.....KO 2
Oct. 6—Harry Stirling, Liverpool.....KO 3
Oct. 18—Fred Holmes, Willenhall.....D 6
Oct. 22—Dave Shell, Oswestry.....KO by 1
Nov. 26—Les Garbett, Newtown.....D 6

1950

Feb. 2—Mickey Flannagan, Liverpool.....KO by 4
Apr. 1—Percy Bright, Newtown.....W 6
May 8—Johnny Mann, Birmingham.....L 6
June 8—Tim McLeary, Liverpool.....L 6
June 24—Billy Price, Oswestry.....KO by 2

1951

Feb. 12—Percy Bright, Birmingham.....D 6
Feb. 26—Johnny Mann, Birmingham.....L 8
Mar. 13—Ronie Wormall, Willenhall.....L 6
Mar. 31—Hal Crosbie, Oswestry.....W 6
May 5—Jack Lewis, Newtown.....W 6
July 7—Tommy Jones, Shrewsbury.....W 6
Aug. 16—Dan Collie, Liverpool.....KO 6
Oct. 8—Tommy O'Neill, Shrewsbury.....L 6
Nov. 12—Eddie Lilliss, Walsall.....KO by 3

RICHARD GRUPE

German Heavyweight

Born, Hamburg, October 8, 1915.
Record Prior to 1949:
Knockouts: Roski 1; Balthasar 6; Schonrath 3; Wagner 3; Vollmer 4; Knorr 5; Vollmer 2; Tiedke 9; Dragestein 2; Balthasar 3; Muller 5.
Won: Wallner 8; Tiedtke 8; Runge 8; Seelisch 10; Runge 10.
Draw; Runge 8; Runge 10; Seelisch 10.
No Contest: Hagmann 3.
Knocked out by: Hein ten Hoff 3.

1949

Feb. 6—Choma, Hamburg.....KO 2
Mar. 6—F. Schafer, Hamburg.....KO 2
Mar. 12—Robert Warmbrunn, Berlin.....KO 3
Apr. 9—Kleinholderman, Berlin.....L 10
June 6—Hans Dragestein, Berlin.....KO 3
July 5—Paco Bueno, Berlin.....KO 5
Sept. 9—Kleinholdermann, Hamburg.....D 10
Dec. 12—Kohlbrecher, Berlin.....L 10
Jan. 28—Robert Sapion, Kiel.....KO 1
Mar. 3—Heinz Seelisch, Kiel.....D 10

1950

Apr. 21—Gerhard Tiedtke, Hamburg.....KO 6
May 19—Hans Neuhaus, Dusseldorf.....L 8
June 3—Elkins Brothers, Berlin.....KO by 4
July 9—Al Hoosman, Cologne.....KO 4
Dec. 26—W. Wiegand, Hamburg.....KO by 3

1951

July 1—Wilson Kohlbrecher, Dortmund.....D 8
Aug. 11—Gene Jones, Cologne.....KO by 4

PETER GUICHAN

Dunfermline, Scotland, Featherweight

1948

Nov. 16—Alex Scott, Edinburgh.....W 6
Nov. 23—Jimmy Dunn, Edinburgh.....W 6
Dec. 14—Jackie Robertson, Edinburgh.....W 8

1949

Jan. 14—Jim Dwyer, Glasgow.....W 8
Jan. 18—Sammy Shaw, Edinburgh.....L 8
Feb. 23—Joe Lynham, Dundee.....KO 1
Mar. 11—Jim McCann, Falkirk.....KO 4
Mar. 30—Eddie Dumazel, Glasgow.....W 8
June 8—Jackie Turpin, Dundee.....W 8
June 23—Black Bond, Dundee.....W 8
July 7—Alex Scott, Paisley.....LF 10
Aug. 23—Tommy Blears, Dundee.....KO 2
Oct. 11—George Green, Edinburgh.....D 8
Nov. 2—Eddie Dumazel, Dundee.....L 8
Nov. 10—Terry Riley, Liverpool.....KO by 6
Nov. 29—Tommy Bailey, Edinburgh.....KO 5
Dec. 13—Jock Bonas, Edinburgh.....L 8

1950

June 14—Al Young, Dundee.....W 8
Aug. 9—George Stewart, Coatbridge.....W 8
Sept. 13—Jock Bonas, Glasgow.....L 8
Sept. 27—Jackie Turpin, Dundee.....L 8
Dec. 1—Bert Jackson, Blackpool.....L 10
Dec. 7—Stan Rowan, Liverpool.....KO 4

1951

Feb. 21—Zeke Brown, Dundee.....KO by 4
June 22—Pat Kelly, Alloa.....KO 3

ROLAND GUILBERT

French Lightweight

Born, Lille, April 1, 1926.

1947

Sept. 11—Henri Gradelet, Paris.....W 4
Sept. 25—Louis Jasko, Paris.....KO 2
Oct. 12—Miroslav Volena, Hein Lietard KO 6
Nov. 6—Claude Lacomme, Paris.....KO 1
Nov. 16—Andre Bouko, Paris.....W 6
Nov. 28—Maurice Besneux, Paris.....KO 4
Nov. 30—Belkeir Abdeslem, Paris.....L 6

1948

Jan. 17—Louis Diaz, Paris.....W 8
Feb. 11—Georges Robin, Asnieres.....W 8
Apr. 16—Matias Fenoy, Paris.....KO by 3
Oct. 1—Virgilio Andressi, Geneva.....L 10
Oct. 13—Roman Dabrowski, Montceau-les-Mines.....L 6

1949

Feb. 10—Jean Padovani, Paris.....L 6
Mar. 1—Serge Paltrinieri, Paris.....KO 3
Mar. 19—Marcel Malbran, Bois.....W 8
Apr. 5—Gustave Perrot, Clichy.....L 10
Apr. 22—Georges Mellarini, Creil.....L 10
June 3—Andre Benatar, Pantin.....W 10
Nov. 1—Robert Astoin, Paris.....W 8
Dec. 7—Henri Maccio, Marseilles.....L 10
Dec. 17—Jean Mougin, Chambery.....L 10

1950

Feb. 10—Rene Pelle, Issy-les-Moulineaux.....W 10
Mar. 10—Georges Segard, Lens.....KO 5
May 14—Louis Atta, Aulnoye.....L 10
Oct. 6—Jean Julien, Caudebec-les-Elbeuf.....W 10
Oct. 14—Gustave Perrot, Istanbul.....L 10
Oct. 18—Vural, Istanbul.....L 6
Oct. 21—Alpotsar, Istanbul.....D 6
Nov. 23—Jacques Prigent, Paris.....L 10

1951

Feb. 17—Brahim Bouafia, Algiers.....L 10
Mar. 31—Duilio Loi, Modena.....L 8
Apr. 26—Bouadjmi Mokhfi, Paris.....KO by 10
June 9—Jacques Herbillon, Chalons.....L 10
Sept. 8—Jorgen Johansen, Copenhagen.....L 8

HANS HAFNER

German Lightweight Champion

Born, Bamberg, March 16, 1925. Turned professional 1946 and through 1949 engaged in 38 bouts; knockouts 22; won 10; drew 2; lost 2; knocked out by 1; no contest 1.

1950

Jan. 6—Karl Oechsle, Munich.....L 6
Mar. 12—Ludwig Petri, Munich.....D 8
June 4—Scholtz, Berlin.....L 8
Aug. 13—Virgilo Andressi, Dusseldorf.....W 8
Sept. 8—Gunter Pregla, Munich.....KO 4
Oct. 31—Walter Demke, Munich.....W 12
(German lightweight title)
Dec. 1—Jan Nicolaas, Munich.....W 6

1951

Feb. 7—Heinz Sander, Munich.....D 12
(German lightweight title)
May 4—Gustave Perrot, Munich.....W 8
June 2—Hans Groetzsch, Augsburg.....KO 6
July 6—Heinz Sander, Munich.....KO 12
(German lightweight title)
Sept. 15—Al Gunning, Augsburg.....KO 7
Sept. 15—Auguste Caulet, Berlin.....D 8
Dec. 1—Kochmannowitsch, Munich.....KO 7
Dec. 26—Karl Machart, Munich.....KO 4

JACQUES HAIRABEDIAN

French Light-Heavyweight Champion

Born, Fumel, November 7, 1926. As an amateur, engaged in 56 bouts; won 48; drew 4; lost 4.

1948

Oct. 9—Bernard Pacini, Paris.....W 6
Oct. 24—Pierre Teille, Paris.....KO 4
Nov. 9—M. Aucierc, Issy.....KO 4

1949

Jan. 11—R. Chatenet, Issy.....KO 4
Jan. 18—Bernard Pacini, Paris.....WF 5
Feb. 8—Jose de Souza, Paris.....KO 2
Feb. 18—T. Morawa, Paris.....KO 3
Feb. 28—Luis Sierra, Paris.....W 6
Mar. 11—L. Marchandize, Paris.....KO 2
Mar. 19—Stan Smardz, Paris.....W 6
Apr. 14—Embarek, Paris.....W 10
Apr. 26—Salem Belkeir, Paris.....KO 6
May 31—Luis Sierra, Paris.....W 8
Sept. 22—Lucien Corinthin, Paris ...KO by 6
Nov. 15—Jean Dobiasch, Marseilles .....W 10
Dec. 11—M. Embarek, Marseilles .....KO 7

1950

Jan. 16—Lucien Corenthin, Paris.....W 8
Feb. 2—Ben Tahar, Paris .....W 10
Apr. 9—Albert Yvel, Algiers .....KO by 6
(French light-heavy title)
Nov. 17—Dieter Hucks, Berlin .....D 8
Dec. 17—Bernardo Pacini, Paris .....D 10

1951

Feb. 10—Kemal Itchif, Istanbul.....W 6
Feb. 17—Vammer Dumlu, Istanbul.....KO 3
Feb. 24—Johnny Alexander, Istanbul..KO 4
Mar. 21—Renato Tontini, Istanbul.....NC 9
Oct. 14—Lucien Corenthin, Paris.....KO 10
Nov. 11—Joseph Roude, Paris.....W 15
(vacant French light-heavy title)

BERNIE HALL

Australian Welterweight

1944

Feb. 27—Al Briggs, Sydney.....L 4
Mar. 25—Al Shankland, Sydney.....D 4
May 28—Dave Ardle, Sydney.....W 4
July 22—Bob Coates, Sydney.....W 4
July 29—Bob O'Brien, Leichhardt.....W 8

1945

Aug. 23—Don Johnson, Leichhardt.....W 6
Oct. 13—Ken Goddard, Sydney.....L 6
Dec. 27—Ted Wainwright, Leichhardt..KO 5

1946

Apr. 6—Roy Treasure, Sydney.....W 6
May 19—Roy Treasure, Sydney.....KO by 5
Oct. 7—Sid Fletcher, Sydney.....W 6

1947

Oct. 2—Lyle Brindley, Leichhardt.....KO 3
Oct. 25—Ted Carr, Leichhardt.....KO 5

1948

Feb. 26—Les Barbour, Leichhardt.....KO 3
Mar. 18—Lyle Brindley, Leichhardt.....KO 5
May 6—Bernie Williams, Leichhardt...W 12
June 7—Johnny Blane, Sydney.....W 12
June 25—Frank Sibley, Brisbane.....W 12
July 10—Billy Sinclair, Melbourne..KO by 6
Aug. 16—George Kapeen, Sydney.....D 12
Aug. 30—Mickey McDonald, Sydney.....KO 8
Nov. 8—Johnny Blane, Sydney.....W 12
Dec. 9—Ken Bailey, Leichhardt.....L 12

1949

Feb. 10—Jackie Wilson, Leichhardt.....W 12
Mar. 24—George Kapeen, Leichhardt.....D 12
May 12—Jackie Wilson, Leichhardt.....KO 14
July 28—George Kapeen, Leichhardt..KO 10
Aug. 22—Darby Brown, Sydney.....W 12
Sept. 5—Ken Bailey, Sydney.....KO 9
Oct. 28—Jimmy Carter, Melbourne.....L 12
Dec. 16—Norm Gent, Melbourne.....L 12

1950

Dec. 14—Joe Brown, Broken Hill.....KO by 11

1951

Feb. 18—Clem Sands, Leichhardt.....KO 13
June 23—Clem Sands, Newcastle.....W 12
June 29—Clem Sands, Broken Hill.....KO 5
Aug. 13—Jackie de Belin, Sydney.....KO 11
Nov. 29—Johnny Oldham, Leichhardt..KO 10
Dec. 15—Jack Smith, Newcastle.....KO 9
Dec. 21—Red Biggs, Singapore.....KO 1

HENRY HALL

Sheffield, England, Middleweight

Born, Sheffield, Sept. 6, 1922. Won amateur welterweight championship of Great Britain in 1944.

1945

Feb. 23—Bob Moorecraft, Manchester..W 6
Apr. 5—Mick McCann, London.....KO 4
Apr. 12—Joe Yeardley, Sheffield.....KO 2
Apr. 19—George Fordham, Camberwell..KO 2
May 2—Jim Thornhill, Hanley.....KO 4
May 21—Jimmy Thornhill, Hanley.....KO 6
July 17—Eric Boon, London .....KO 4
Sept. 22—Bob Moorcrift, Doncaster.....KO 6
Sept. 24—Dick Shields, Leicester.....W 8
Oct. 16—Johnny Pitt, Grimsby.....KO 3
Oct. 23—George Odwell, London.....W 8
Oct. 30—Gwyn Williams, London.....KO 6

1946

Jan. 22—Johnny Watters, Albert Hall.....W 8
Mar. 7—Billy Walker, Sheffield.....W 10
Apr. 8—Ginger Stewart, Manchester.....L 8
July 18—Ginger Roberts, South Shields WF 3
July 29—Gwyn Williams, Manchester ..LF 7
Sept. 25—Ginger Stewart, Glasgow KO by 12
Oct. 2—Jock Kennedy, Ashton.....KO 2
Oct. 18—Tony Byrne, Blackburn.....KO 4
Oct. 22—Jack Phillips, Sutton-in-Ashfield .....W 8

1947

Feb. 17—Harry Lazar, London.....LF 4
Mar. 17—Omar Kouidri, Manchester.....W 10
Apr. 15—Dave Edwards, London.....W 8
June 5—Patsy Quinn, Newcastle.....KO 3
Sept. 8—Cyril Gallie, London.....W 8
Nov. 28—Gwyn Williams, Manchester.....W 8

1948

Jan. 26—Eddie Thomas, London .....L 8
Feb. 13—Tommy Armour, Belfast .....L 8
Feb. 27—Joseph Goreux, Sheffeld .....W 10
Mar. 25—Willie Whyte, Sheffield .....KO 10
Apr. 26—Yrgo Piitulainen, London .....KO 6
May 10—Rock Gianolla, Nottingham ...KO 5
July 12—Billy Exley, Newcastle .....W 10
Aug. 16—Tommy Armour, Sheffeld .....W 12
Nov. 8—Ernie Roderick, London.....W 15
(British welterweight title)
Dec. 2—Willie Wimms, Sheffield .....KO 5

1949

Feb. 7—Tony Janiro, London.....W 10
June 2—Titi Clavel, London.....KO by 5
Sept. 6—Frank Cortese, London.....L 8
Oct. 3—Ric Sanders, Newcastle.....KO by 6
Nov. 15—Eddie Thomas, London .....L 15
(British welterweight title)

1950

June 29—Sammy Wilde, Cheltenham.....W 8
July 18—Jimmy Davis, London.....W 8
July 24—Johnny Nuttall, Swindon.....W 8
Sept. 1—George Dilkes, Manchester..KO by 8
Sept. 25—Rod Dreamer, Weston.....W 8
Oct. 30—Les Allen, Coventry .....L 10
Nov. 6—Joe Beckett, Leicester .....W 8
Dec. 4—Tommy Davies, Carmarthen...W 10

1951

Jan. 16—Eric McQuade, London.....L 8
Feb. 5—Ron Cooper, Cheltenham.....W 8
Mar. 12—Johnny Nuttall, Weston.....W 8
Mar. 22—Jackie Wilson, Liverpool.....W 10
Apr. 2—Ron Pudney, London.....W 8
May 3—Peter Muller, Cologne.....KO by 9
May 29—Ron Pudney, London.....D 8
Sept. 10—Bos Murphy, Plymouth.....L 8
Oct. 9—Alex Buxton, London.....L 8
Nov. 2—Jimmy Davis, London.....L 8
Nov. 16—Johnny Sullivan, Manchester..L 8

SAMMY HAMILTON

Belfast, Ireland, Middleweight

1951

May 19—Fred Armstrong, Belfast.....KO 2
June 2—Tom Johnston, Belfast.....KO by 1
Sept. 5—Leo Deehan, Belfast.....KO 4
Sept. 15—George Armstrong, Belfast.....KO 6
Oct. 6—Johnny King, Belfast.....W 8

TAFFY HANCOCK

Australian Flyweight Champion

1946

May 11—Dave Cunningham, Sydney .....W 4
May 25—Jimmy Hogg, Sydney .....D 8
Sept. 30—Jim Thomas, Sydney .....KO 3
Oct. 10—Morrie Johnson, Sydney .....D 8
Oct. 17—Pat Tierney, Leichhardt .....KO 9

1947

Sept. 24—Pat Tierney, Sydney .....KO 4
Oct. 20—Freddie Graham, Sydney .....WF 5
Nov. 14—Stumpy Butwell, Brisbane ...KO 3
Dec. —Val Newman, Brisbane .....KO 10

1948

Feb. 27—Mickey Hill, Brisbane ---------W 12
May 27—Mickey Hill, Brisbane ---------L 15
(Australian flyweight title)
Aug. 14—Des Joyce, Newcastle ---------KO 5
Oct. 28—Jimmy Hogg, Leichhardt -----W 12
Dec 3—Rod Parsons, Brisbane--------KO 11

1949

Jan. 17—Johnny Gleeson, Sydney--------L 12
May 5—Jimmy Hogg, Leichhardt--------L 12
June 9—Emile Famechon, Leichhardt --W 12
Sept. 9—Mickey Hill, Brisbane ---------W 12
Oct. 14—Rod Parsons, Brisbane----KO by 3
Nov. 21—Mickey Hill, Sydney---------KO 13
(Australian flyweight title)

1950

Jan. 31—Jimmy Pike, Sydney ----------W 12
Feb. 20—Mickey Hill, Sydney----------L 15
(Australian flyweight title)
June 9—Jimmy Laffin, Brisbane-------KO 12
July 3—Bob Scrivano, Sydney----------L 12
Nov. 23—Johnny Gleeson, Leichhardt--NC 6

1951

Mar. 15—Johnny Gleeson, Leichhardt---W 12
Apr. 26—Kevin James, Leichhardt-----KO 5
May 7—Baby Jacson, Sydney----------KO 4
June 8—Kev Hampton, Melbourne----KO 8
Aug. 31—Jimmy Laffin, Brisbane-------KO 13
(Australian Flyweight Title)
Dec. 21—Tanny Campo, Singapore--KO by 6

MARTIN HANSEN

Danish Middleweight

1950

Jan. 6—Ezzie Reed, Copenhagen-------W 6
Jan. 10—Adolfo Minetti, Helsinki------KO 4
Feb. 4—Celestin Pierluigi, Copenhagen-W 8
Mar. 3—Mohamed ben Allen, Copenhagen ----------W 8
Aug. 31—Ivano Fontana, Copenhagen---L 8
Oct. 20—Smelders Dominique, Copenhagen ----------KO 6
Nov. 24—Chris Christensen, Copenhagen-L 8
(Danish middleweight title)

1951

Jan. 5—Arthur Acha, Copenhagen-----W 8
Mar. 2—Andre Schmitt, Copenhagen---W 8
Sept. 7—Christian Lunaud, Copenhagen-W 8
Oct. 19—Cyriel Alex, Copenhagen-----KO 5
Nov. 16—Jean Invernizzi, Copenh'n-----W 8

GEORGE HAPPE

London (Bethnal Green), England

Welterweight

1951

May 1—Al Jones, Mile End----------KO 3
May 22—Vic Price, Mile End----------KO 2
June 12—Johnny Burns, Mile End-------W 6
June 26—Arthur Garrett, Mile End-----KO 3
July 2—Peter Glen, Southampton------W 6
July 17—Bert Middleton, Mile End-----L 6
July 25—Johnny O'Sullivan, Portsmouth W 6
Sept. 4—Ken Bebbington, Mile End-KO by 1
Nov. 19—Ken Bebbington, N. S. C.-------D 6
Nov. 28—Johnny Fish, Shep. Bush--KO by 3

MATT HARDY

Doncaster, England, Heavyweight

Born, Dec. 22, 1925, Houghton-Le-Spring, County Durham, England.

1946

June 10—Charley Collett, Berkhamstead ----------KO by 3
Aug. 13—Charley Collett, Apsley ---KO by 5

1947

Jan. 6—Len Rowlands, Bury St. Edm--KO 1
Jan. 13—Dave Goodwin, Bedford----KO by 3
Feb. 25—Dave Goodwin, Sutton --------LF 3
Mar. 10—Charley Brown, Leichester-KO by 1
Mar. 31—Allan Cooke, Bedford ----------L 8
Apr. 14—Tommy Moran, Bury St. Edm--KO 2
May 14—Jim Frith, Sheffield ----------L 6
May 19—Charley Knock, Kettering----KO 2
July 31—Tom Brown, London ---------WF 3
Aug. 14—George Barratt, London ------WF 2
Sept. 11—George Last, London ------KO by 4
Nov. 26—Bob McArdle, Gainsborough --D 8
Dec. 16—Bob McArdle, Rotherham------W 8

1948

Jan. 20—Jeff Morris, Grimsby --------KO 5
Jan. 28—George Dawson, Southend ---KO 1
Mar. 4—Doug Richards, Kentish Town-KO 1
Mar. 15—George Barratt, Kentish Twn-KO 4
May 27—George Barratt, Doncaster ---KO 4
June 14—Jack Smith, Malvern -------KO by 8
June 30—Phil van Niekerk, Glasgow ----L 8
July 26—Frank Ronan, London ---------L 3
Aug. 23—Tom North, W. Hartlepool ----L 6
Aug. 31—Bob McArdle, Hanley --------KO 5
Sept. 17—Ken Shaw, Glasgow--------KO by 5
Dec. 6—Gerry McDermott, London-KO by 5
Dec. 14—Derek Alexander, Willenhall --L 8
Dec. 17—Bob McArdle, W. Bromwich--KO 2

1949

Jan. 3—Nick Fisher, Walsall ----------L 8
Jan. 11—Ben Valentine, Hanley --------L 8
Jan. 17—Len Bennett, Walworth -------KO 4
Feb. 7—Jack Gardner, Harringay--KO by 1
Feb. 16—George Dawson, Llandrindod --L 8
Feb. 28—Lloyd Barnett, Preston ---KO by 3
Apr. 1—George Stern, Ardwick ---KO by 4
Apr. 25—Allan Cooke, Carlisle ----------L 8
July 6—Dave Davis, Sunderland --------L 8
July 26—Bobby Ogg, Wakefield ----KO by 4
Aug. 29—Bob McArdle, Rushden -------KO 5
Nov. 8—Bert Gilroy, Edinburgh---KO by 5
Nov. 15—Al Marson, Bournemouth -----L 8
Nov. 25—Bob McArdle, Goole----------KO 1
Nov. 26—Hugh McDonald, Lincoln-------D 7

1950

Mar. 6—Frank Bell, Blackburn----------L 8
Mar. 13—Reg Andrews, Walworth---KO by 3
Apr. 1—Tommy Paddock, Newton-------L 8
May 1—Johnny McLeavy, London KO by 3
July 18—Jack Hobbs, London--------KO by 6
Nov. 6—Noel Reid, Watford----------KO by 3
Dec. 18—Don Scott, Leyton----------KO by 1

1951

Jan. 8—Reg Spring, Luton----------KO by 5
Jan. 15—Simon Templar, Derby--------L 6

PADDY HARDY

Dublin, Ireland, Bantamweight

1948

Mar. 20—Mick McLaughlin, Belfast KO by 4
May 1—Pat McNally, Belfast----------L 8

1949

July 7—Eddie Fitzsimmons, Liverpool--L 6
Dec. 13—Jimmy Jennings, London------L 6

1950

Feb. 6—Henry Carpenter, London------L 8
Mar. 23—Cliff Giles, Cambridge---------D 6
Apr. 27—Jimmy Jennings, Cambridge---W 6
June 29—Bobby Bacon, London----------L 4
July 24—Pat Keane, Weston-----------KO 2
Sept. 14—Johnny Bartles, Harlow----KO by 2
Oct. 17—Hugh Riley, Edinburgh ---------L 6
Oct. 27—Jimmy Jennings, Hoxton ------W 6
Nov. 20—Jimmy Pearce, Middlesbrough--L 8
Nov. 29—Peter Fay, Bath ----------L 8

1951

Feb. 21—George Connors, London------W 6
Mar. 6—Mark Harrison, Edinburgh----W 6
Apr. 5—Johnny Barclay, London--KO by 3
Apr. 23—Les Carter, Reading----------W 6
June 9—Freddie Orr, Belfast----------L 8

GEORGE HARRISON

Nottingham, England, Lightweight

Born, Shirebrook, May 27, 1928.

1946

Jan. 1—Des Wright, Derby ----------W 8
Feb. 9—Billy Slaney, Warsop ----------W 8
Feb. 18—Mickey Duff, Derby ----------L 8
Mar. 3—Sid Glover, Nottingham------KO 3
Mar. 9—Wilf Parkin, Warsop ----------W 8
Mar. 11—Mickey Duffy, Derby ----------L 8
Apr. 27—George Butler, Warsop---------W 8
May 15—Ginger Harrison, Tuxford----KO 5
May 17—Johnny Doyle, Edwinstowe--KO 1
May 18—Archie Parker, Warsop---------KO 5
June 8—Frankie Gyte, Warsop---------KO 2
June 10—Billy Crapper, Bolsover---------D 6
June 29—Albert Norman, Warsop---------W 8
Aug. 2—Jock Bonas, Mexborough------L 8
Aug. 5—Benny Norman, Warsop---------W 8
Sept. 9—Ken Page, Derby ----------W 8
Nov. 13—Jock Mullins, Louth ----------KO 2

Nov. 19—Johnny Price, Birmingham...KO 3
Dec. 2—Hecky Holdsworth, High Wyc...W 8
Dec. 14—Teddy Larkhill, Leighton Buz...W 10
Dec. 26—Johnny Butler, Skegness...KO 3

1947

Jan. 13—Young Cheney, Bedford...KO 4
Feb. 17—Tiny White, Bedford...KO 3
Feb. 25—Tommy Plowright, Sutton...W 8
Mar. 25—Freddie Lawrence, Sutton...W 8
May 12—Dick Levers, Bedford...L 8
May 31—Tommy Plowright, Bedford...D 10
Aug. 4—Hecky Holdsworth, Kettering...KO 5
Nov. 3—Dick Levers, Sutton...L 8
Nov. 24—Les Tilsley, Bedford...KO 8

1948

Jan. 5—Teddy Larkham, Derby...W 8
June 10—Johnny Russell, Mile End...L 8
June 26—Jack Shaw, Warsop...W 8
July 12—Maurice Mancini, Aylesbury...KO by 2
Oct. 4—Hyman Williams, Bedford...D 8
Oct. 9—Jim Brannan, Warsop...W 6
Oct. 18—Chris Jenkins, Tipton...L 8
Nov. 2—Tommy Barnham, Paddington...L 8
Dec. 13—Frank Parkes, Sutton...L 8

1949

Jan. 17—Mickey Green, Bedford...D 8
Jan. 31—Stan Hibbert, Shepherds Bush D 8
Mar. 14—Frank Parkes, Sutton...L 8
Oct. 24—Billy Barton, Bedford...W 8

1950

Jan. 16—Fred Routley, Bedford...KO 7
Mar. 6—Rees Moore, Bedford...D 8
June 10—Harry Brown, Warsop...W 6
Sept. 25—Phil Mellish, Hyde...L 8
Sept. 25—Phil Mellish, Hyde...L 8
Oct. 30—Phil Mellish, Ashton...W 8
Nov. 13—Johnny Blane, Derby...W 6

1951

Jan. 5—Owen Trainor, Blackpool...L 8
Jan. 15—Johnny McLaren, Bedford...L 8

MARK HARRISON

West Hartlepool, England, Flyweight

1946

Dec. 20—James Freeman, Middlesbrough...KO 2
Dec. 27—George Wilson, Middlesbrough...W 6

1947

Mar. 7—Jimmy Hamilton, Middlesbrough...W 8
Mar. 28—Jackie Fairclough, Middlesbrough...KO by 5
Apr. 24—Jimmy Hamilton, Newcastle...W 8
May 5—Les Thorpe, W. Hartlepool...D 6
July 21—Jimmy Hamilton, W. Hartlepool...KO 4
Dec. 22—Les Thorpe, Newcastle...W 6

1948

May 3—Terry Allen, W. Hartlepool...KO 2
Aug. 23—Terry Allen, W. Hartlepool...KO 1
Dec 13—Dennis Sale, Middlesbro'...L 6

1949

July 25—Frank Clough, W. Hartlepool...D 6
Aug. 22—Cheney Berrington, W. Hartlepool...KO 3
Aug. 31—Allan Boothman, Wakefield...KO 3
Oct. 3—George Wells, Newcastle...KO 1
Oct. 26—Vic Herman, Glasgow...KO by 1
Dec. 12—Jack Allen, Carlisle...L 4

1950

Jan. 17—Henry Carpenter, Streatham...KO by 4
May 5—Jackie Allen, Newcastle...W 6
May 22—Wilf Atherton, W. Hartlepool...KO 1
June 12—Jackie Allen, W. Hartlepool...L 6
July 19—George Bell, Sunderland...KO 1
Oct. 2—Sid Charles, Newcastle...L 6
Oct. 19—Bernard Marshall, Liverpool...L 6
Oct. 30—Bernard Marshall, Middlesbro...L 6
Nov. 28—Hugh Riley, Edinburgh...L 6

1951

Jan. 16—Hugh Riley, Edinburgh...W 6
Jan. 22—Sid Charles, Newcastle...L 6
Jan. 30—Bernard Marshall, Edinburgh...D 6
Mar. 6—Paddy Hardy, Edinburgh...L 6
May 7—Jeff Oscroft, W. Hartlepool...WF 4
June 4—Jimmy Thomson, W. Hartlepool...W 6
July 2—Johnny Bartles, W. Hartlepool KO 1
July 16—Jimmy Pearce, W. Hartlepool...L 8
Aug. 30—Glyn David, Bangor...WF 8
Sept. 17—Johnny Owens, Newcastle...KO 4
Nov. 29—Eric Marsden, Liverpool...KO by 2

MARK HART

London (Croydon), England, Light Heavyweight

Born, May 29, 1923. Won amateur middleweight championship of England in 1944.

1945

June 12—Dom Lydon, London...KO 2
July 2—Gene Fowler, Gardiff...KO 5
July 3—Al Marson, London...W 6
July 24—Al Marson, London...L 8
Aug. 24—Harry Kaye, Brighton...KO 1
Sept. 3—Fred Clarke, Luton...KO 6
Sept. 11—Ted Barter, London...W 6
Sept. 19—Eddie Lust, Islington...KO 4
Oct. 16—Jimmy Hockley, London...W 8
Nov. 20—Johnny Clements, London...W 8
Nov. 30—Jackie Potts, Hitchin Tn. Hall...KO 5
Dec. 18—Reg Hoblyn, London...W 8

1946

Jan. 25—Bert Sanders, London...W 8
Feb. 8—Jock McCasker, Brighton...KO 4
Feb. 19—Matt Locke, Blackpool...W 8
Apr. 9—Jim Hockley, Blackpool...WF 6
Apr. 23—Alby Hollister, London...W 8
May 14—Johnny Clements, London...W 8
June 11—Vince Hawkins, Brighton...L 8
Aug. 3—Ginger Sadd, Brighton...W 8
Sept. 17—Des Jones, Oxford...KO 6
Oct. 23—Albert Finch, Clapham...W 12

1947

Mar. 29—Jack Johnson, Jersey...D 8
Apr. 16—Albert Finch, London...W 12
June 3—Randolph Turpin, London...L 6
July 2—Jury VII, Jersey...W 8
Oct. 20—Randolph Turpin, London...D 6
Nov. 10—Jury VII, Coventry...W 6

1948

Feb. 2—Dick Turpin, Nottingham...L 12
Apr. 5—Bos Murphy, London...W 8
May 31—Robert Villemain, London...D 10
June 8—Emile de Greef, London...W 8
July 26—Laurent Dauthuille, London...L 8
Sept. 21—Doug Miller, London...W 8
Oct. 11—Albert Finch, London...L 12

1949

Feb. 7—Don Cockell, London...L 8
Feb. 15—Pat Stribling, London...W 8
Mar. 3—Ginger Sadd, Norwich...W 8
Mar. 21—Ginger Sadd, London...W 8
Apr. 21—Tom North, Cambridge...KO 3
May 24—Jimmy Carroll, London...W 8
July 22—Ginger Sadd, Redhill...KO 6
Oct. 11—Alf Gallagher, London...W 8
Nov. 22—Allan Cooke, London...W 8
Dec. 13—Reg Spring, London...W 12

1950

Feb. 1—Dennis Powell, Wolverhampton L 10
Feb. 20—Jackie Marr, Birmingham...W 10
Mar. 7—Jimmy Carroll, London...W 10
Apr. 18—Mel Brown, London...KO by 4
June 24—Dennis Powell, Oswestry...W 12
Oct. 17—Don Cockell, London...KO by 14
(Vacant British light-heavy title)

1951

Mar. 26—Garnett Denny, Belfast...L 10

JACK HASSEN

Australian Lightweight

Born, Cloncurry, Queensland, 1925.

1945

Dec. 26—Ern Hammon, Charters Towers W 6
Dec. 28—Nick Anastackas, Charters Towers...KO 1
Dec. 31—Cephis Pardon, Charters Towers...KO 3

1946

Jan. 21—Barry Maxwell, Townsville...KO 8
Mar. 8—Bobby Fisher, Townsville...KO 3
Apr. 19—Art Denham, Townsville...KO 3
June 3—Limpy Walker, Townsville...W 10
Aug. 26—Vince Ellul, Townsville...KO 3
Sept. 18—Art Mitchell, Townsville...W 10
Nov. 6—Jim Miller, Townsville...KO 4
Dec. 12—Art Mitchell, Townsville...W 10

1947

Jan. 11—Johnny Shields, Brisbane.....KO 3
Feb. 14—Fred Corten, Brisbane .....KO 3
Mar. 21—Dick Ellis, Brisbane .....KO 6
May 16—Bernie Grant, Brisbane.....KO 6

1948

Jan. 16—Frank Terrance, Brisbane ...KO 3
Mar. 5—George Kapeen, Brisbane ....KO 5
Apr. 2—Leo Berry, Brisbane .....KO 2
June 18—Bobby Fuller, Brisbane .....W 12
July 30—Joe Grant, Brisbane.....KO 5
Sept. 10—Les Fuller, Brisbane .....KO 4
Oct. 26—George Kapeen, Sydney.....KO 2
Nov. 15—Roy Treasure, Sydney.....KO 4
Dec. 13—Leo Heaney, Sydney.....KO 3

1949

Feb. 7—Tommy Stenhouse, Sydney.....W 12
Mar. 14—Pierre Montane, Sydney.....KO 10
June 6—Andre Famechon, Sydney.....KO 3
Aug. 10—Rudy Cruz, Sydney.....L 12
Sept. 20—Archie Kemp, Sydney.....KO 11
(Vacant Australian lightweight title)

1950

May 15—Baby Ortiz, Sydney.....L 12
June 19—Freddie Dawson, Sydney...KO by 7
Sept. 23—Joe Brown, Sydney.....KO by 8

1951

Jan. 15—Ken Bailey, Sydney.....KO 10
Mar. 19—Mickey Tollis, Sydney.....KO by 12
May 18—Mickey Tollis, Melbourne..KO by 11
Oct. 5—Frank Flannery, Melbourne
KO by 9
(Australian lightweight title)

GERRY HASSETT

Belfast, Ireland, Lightweight

Born, February 19, 1933.

1950

Apr. 22—Hugh Smyth, Belfast.....KO 4
Apr. 26—Fred Morton, Belfast.....W 6
Apr. 29—Jackie Donnelly, Glasgow....KO 5
May 27—Bundy Adamson, Belfast.....L 6
Aug. 2—Fred McCambley, Belfast.....W 6
Sept. 6—Billy Maze, Belfast.....KO 2
Nov. 15—Brian Spence, Belfast.....W 6
Dec. 20—Hughie Smyth, Belfast.....KO 2

1951

Jan. 3—Jim Devlin, Belfast.....KO 4
Mar. 14—Jack Thomas, Belfast.....W 8
Mar. 28—George Frost, Belfast.....KO 3
Mar. 31—Paddy Dowdall, Belfast.....W 8
Apr. 7—Ron Price, Belfast.....KO 4
July 14—Billy Dickson, Belfast.....W 8
July 28—Paddy Dowdall, Belfast.....W 8
Sept. 1—Roy Baird, Belfast.....LF 4

STAN HAWTHORNE

South Shields, England, Welterweight

Born, July 6, 1924.

1945

May 31—Mick Howard, Liverpool.....KO 2
June 21—Fred Hinton, Liverpool.....KO 2
July 6—Billy Swift, Liverpool.....KO 4
Aug. 27—Alex Highfield, Liverpool.....KO 1
Aug. 30—Jackie McGouran, Liverpool..KO 5
Oct. 4—Mick Gibbons, Liverpool.....W 8
Nov. 17—Mick Gibbons, Liverpool.....L 10
Dec. 13—George Pull, Liverpool.....KO 3

1946

Jan. 3—Jack Grimes, Liverpool.....KO 4
Jan. 25—Wally Downes, Blackpool....KO 3
Feb. 14—Warren Kendall, Liverpool....KO 3
Feb. 22—Harry Hughes, Blackpool.....KO 8
Mar. 14—Syd Worgan, Liverpool.....KO 6
Mar. 19—Jerry Smith, Albert Hall.....KO 5
Apr. 11—Johnny Smith, Liverpool.....KO 2
May 9—Charlie Fox, Liverpool.....KO 4
May 16—Spider Kelly, Newcastle.....KO 1
May 28—Jimmy Smith, Leeds .....KO 1
June 13—Jerry Smith, Liverpool.....KO 6
July 11—Charlie Fox, Liverpool.....KO 4
July 29—Bob Roberts, Manchester.....KO 4
Sept. 12—Billy Thompson, Liverpool.....W 12
Oct. 8—Paddy Ross, Tynemouth.....KO 4
Oct. 17—Jan Nicholaas, Liverpool.....KO 6
Oct. 31—Pat Cunane, Newcastle .....KO 2
Nov. 4—Tom Foxall, Oldham .....KO 1
Nov. 14—Frank Naro, Liverpool .....KO 6
Nov. 26—Josef Preys, London .....KO by 6
Dec. 12—Ben Duffy, Liverpool.....W 10
Dec. 26—Alf Edwards, Newcastle .....KO 2

1947

Jan. 9—Josef Preys, Newcastle .....D 10
Jan. 30—Josef Goureux, Liverpool ....W 10
Feb. 20—Jean Mougin, Liverpool .....W 10
Feb. 27—George Daly, Newcastle ....KO 4
Mar. 27—Johnny McManus, Newcastle..KO 3
Apr. 2—Jimmy Jury, Harrogate.....KO 2
Apr. 24—Ben La Hussain, Liverpool....W 10
May 8—Jake Carr, Newcastle .....D 8
May 14—Arthur van Claire, Sheffield..KO 4
June 19—Gerald Lust, Liverpool .....KO 3
Aug. 25—Louis Vercammen, W. Hartlepool .....KO 2
Sept. 27—Arthur van Claire, Belfast ....KO 2
Oct. 16—Billy Thompson, Liverpool..KO by 3
(For vacant British lightweight title)
Nov. 27—Paddy Dowdall, Liverpool ....W 10
Dec. 8—Billy Barton, Newcastle .....W 10

1948

Jan. 5—Terry Kelly, Newcastle .....KO 2
Jan. 22—Paddy Dowdall, Liverpool ....W 10
Jan. 30—Jake Carr, Middlesbrough .....W 8
Mar. 4—Jack Phillips, Newcastle .....W 10
Apr. 1—Jim Wellard, Liverpool ...KO by 2
Apr. 14—Fernando Ianilli, Paisley .....D 8
Apr. 26—Mickey Thompson, Leeds .....W 10
May 31—Billy Exley, Newcastle.....KO by 2
Sept. 3—Billy Exley, W. Hartlepool..KO by 2
Sept. 17—Gordon Ashun, Preston .....W 8
Oct. 4—Alf Talor, Newcastle .....KO 4
Oct. 12—Ric Sanders, Leicester .....KO 3
Oct. 28—Tommy Armour, Liverpool...KO 4
Nov. 11—Carlo Mola, Liverpool.....KO 7
Dec. 16—Ludevico Berto, Liverpool....WF 7

1949

Jan. 24—Joseph Goreux, Newcastle.....W 10
Apr. 14—Emile Delmine, Liverpool..KO by 3
May 16—Francisco Molina, Newcastle..KO 1
June 9—Eddie Thomas, Liverpool..KO by 3

1950

Feb. 27—Jim Burgess, Newcastle.....KO 1
Mar. 13—Bob Frost, Newcastle.....KO by 2
May 12—Joe Perks, Plymouth.....KO 4
May 29—Terry Cullen, Ryhope.....KO by 3

1951

Mar. 1—Tommy Hinson, Cambridge....W 8
Mar. 20—Rees Moore, London.....KO by 2

LES HAYCOX

Worcester, England, Lightweight

1950

Jan. 9—Teddy Duckworth, Birm'ham. W 4
Feb. 6—Bert Davies, Birmingham.....W 4
Feb. 23—Len Abrahams, Kidderminster W 4
Feb. 27—Al Skeen, Tipton.....W 4
Apr. 3—Charley Vaughan, Walsall.....W 4
Apr. 5—Stan Lemm, Willenhal.....W 4
May 1—Les Hocking, Malvern.....KO by 1
June 24—Emrys Jones, Oswestry.....W 4
July 15—Arthur Ellis, Worcester.....KO 3
Nov. 20—Frankie Guest, Stourbridge KO by 3
Dec. 13—Ray Corbett, Birmingham.....L 4

1951

Jan. 15—Bill Delmistro, Birmingham..KO 4
May 28—Danny Hurley, Bristol.....KO by 2

HARRY HAYES

(Handley Tilden)

Australian Welterweight

Born, Griffiths, N.S.W., November 5, 1928.

1946

July 15—Snowy Phillis, Sydney.....KO 2
Aug. 3—Bluey Ferguson, Sydney.....L 4
Aug. 12—Merv Walker, Sydney.....WF 6
Aug. 15—Ted McBrain, Leichhardt.....W 4
Sept. 7—Snowy Phillis, Sydney.....KO 1
Dec. 19—Snowy Phillis, Leichhardt.....W 4

1947

Jan. 9—Ron McGuire, Leichhardt.....KO 3
Feb. 11—Noel McKay, Sydney .....W 6
Mar. 10—Noel McKay, Sydney .....W 6
Mar. 17—Frank Neilson, Sydney .....W 6
Apr. 17—Bluey Ferguson, Leichhardt..KO 7
June 9—Dave Payne, Sydney .....KO 1
June 23—Sid Sulivan, Sydney.....W 8
June 30—Don Melville, Sydney .....KO 7
Nov. 1—Fred Manuels, Griffith .....KO 10
Dec. 20—Wally Burns, Griffith .....KO 6

1948

Jan. 22—Billy de Belin, Leichhardt.....W 12
Feb. 12—Alfie Sands, Griffith .....W 12
June 18—Lou Williams, Griffith .....KO 7
July 12—Clem Sands, Sydney.....W 12
Aug. 23—Ken Murphy, Sydney .....KO 4
Sept. 13—George Sands, Sydney .....KO 10
Nov. 1—Leo Heaney, Sydney.....KO 8
Dec. 6—Jackie Daniels, Sydney.....W 12

1949

Jan. 24—Tommy Ward, Sydney.....W 12
June 27—Alf Madsh, Newcastle, Eng.....W 8
Aug. 29—Jack Toomey, Sydney.....KO 9

1950

Feb. 25—Clem Sands, Newcastle.....KO 8
Mar. 14—Charley Beaton, Leichhardt...KO 8
Sept. 11—Charley Williams, Sydney..KO by 8
Nov. 13—Irvin Steen, Sydney.....KO by 5

1951

June 9—Johnny Rehia, Newcastle.....KO 2
Nov. 24—George Kapeen, Newcastle....LF 3
Dec. 1—George Kapeen, Newcastle KO by 3

JOHNNY HAZEL

Jamaica, B. W. I., Lightweight

Record in Great Britain:

1948

July 7—Syd Steele, Birkenhead.....W 4
July 29—Jackie Ryan, Birkenhead.....W 6
Sept. 2—Tommy Swannell, Liverpool..KO 4
Nov. 4—Jimmy Fox, Liverpool.....KO 5
Nov. 25—Jackie Ryder, Liverpool.....W 8
Dec. 18—Billy O'Neill, Belfast.....L 8
Dec. 25—Mickey O'Neill, Belfast.....W 8

1949

Jan. 13—Hyman Williams, Liverpool....W 8
Jan. 24—Dave Shell, Colwyn Bay.....KO 4
Feb. 3—Tommy Barnham, Paddington..L 8
Feb. 18—Johnny Carrington, Blackpool KO 4
Feb 28—Bob Foster, Walworth.....W 8
Mar. 5—Charley Meikle, Belfast.....W 8
Mar. 17—George Daly, Bermondsey.....L 8
Mar. 29—Johnny Flannigan, Edinburgh .....KO by 6
May 4—Paddy Dowdall, Belfast.....W 8
June 18—Tom McMenemy, Belfast.....KO 5
July 29—Freddie Smith, Middles'brgh...L 8
Aug. 19—Billy O'Neill, Belfast.....L 8
Oct. 25—Jim Findlay, Edinburgh.....L 8

1950

Jan. 28—Charley Neeson, Belfast.....LF 7
Feb. 16—Les Rendle, Liverpool.....W 8
Mar. 22—Dick Levers, Hanley.....KO 4
Apr. 20—Gordon Goodman, Liverpool....L 8
May 15—Mickey O'Neill, Preston.....W 8
May 22—Reg Quinlan, Carmarthen.....L 10
June 19—Frank Jackson, Carlisle.....W 8
Sept. 12—Livio Minelli, Bologna....KO by 6
Oct. 13—Freddie Smith, Rotherham....KO 4
Oct. 19—Stan Parkes, Liverpool .....W 8
Nov. 2—Vince Marshall, Liverpool .....W 8
Nov. 27—Selwyn Evans, Middlesbrough..LF 3
Dec. 8—Gordon Goodman, Blackpool ...D 10

1951

Jan. 15—Johnny Carrington, Bedford...W 8
Feb. 1—Tony Brazil, Liverpool.....W 8
Feb. 26—Gordon Goodman, Leeds.....LF 6
Mar. 6—Roy Coote, Leighton Buzzard...W 8
Apr. 9—Gordon Goodman, Leeds.....W 8
May 3—Tony McTigue, Liverpool.....W 8
June 15—Tony McTigue, Brighton.....LF 3
Oct. 8—Jackie Keough, Newcastle.....L 8
Oct. 29—Maurice Mancini, Leeds.....KO 5
Nov. 16—Frank Parkes, Manchester....KO 5
Nov. 29—Gordon Goodman, Bristol.....LF 6

GORDON HAZELL

Bristol, England, Middleweight

1949

Oct. 17—Bill Thomson, London.....KO 2
Nov. 7—George Smith, Cheltenham...KO 2
Dec. 5—Eddie Webb, Cheltenham.....KO 6

1950

Jan. 9—Billy White, Cheltenham.....KO 6
May 1—Eric Thomas, Cheltenham.....KO 2
May 22—Geoff Heath, Abergavenny....KO 6
June 26—Bob Cleaver, Weston.....KO 2
July 24—Maurice White, Swindon.....W 8
Sept. 5—Johnny Nuttall, Bristol.....D 8
Sept. 13—Ron Crookes, Swansea.....L 8

1951

Jan. 15—Michael Stack, Weston.....W 8
Feb. 27—Michael Stack, London.....W 8
Mar. 5—Koffi Kiteman, Cheltenham....W 8
Mar. 19—Ron Pudney, Leicester.....W 8
Apr. 19—Arthur Raybould, Bristol.....KO 1
May 7—Ron Crogan, Bath.....W 8
May 28—Bos Murphy, Bristol.....W 8
June 25—Jackie Wilson, Bristol.....KO by 3
Aug. 28—Ken Rowlands, Weston.....W 8
Sept. 17—Bruce Crawford, Newcastle....L 8

GEOFF HEATH

Worcester, England, Middleweight

1947

Feb. 17—Jimmy Davis, Canning Town....L 8
Mar. 24—Vic Turbeyfield, Kidderminster L 10
May 18—Alby Hollister, Mile End...KO by 2
Nov. 28—Rex Whitney, Dudley.....KO 6

1948

Jan. 14—Victor Turbeyfield, Hereford...W 8
Mar. 11—Billy Carroll, Smethwick.....L 8
Apr. 14—Tommy Davies, Pontardawe....L 10
Apr. 23—Jimmy Tipper, W. Bromwich KO 7
May 12—Ron Cooper, Pontardawe...KO by 6

1949

Nov. 8—Jack Whitehouse, Kidderm'ter. W 8

1950

Feb. 27—Danny Hagen, Tipton.....KO 5
Apr. 3—Bill Westwood, Walsall.....KO 5
May 22—Gordon Hazell, Abergavenny KO by 6
July 15—Jack Whitehouse, Worcester...W 8
Oct. 2—Ron Pudney, Northampton..KO by 2
Oct. 24—Ken Woods, Willenhall .....KO 4
Nov. 6—Billy Hall, Preston .....L 8
Nov. 27—Billy Hall, Bournemouth .....L 8

1951

Jan. 15—Ken Millsom, Birmingham.....L 8
Jan. 25—Ginger Sadd, Norwich.....L 8
Mar. 5—Johnny Byrne, Cheltenham...LF 5

GERHARD HECHT

German Light-Heavyweight

Born, Berlin, March 16, 1923.

1947

Knockouts: Raspe 4; H. Franke 1.
Won: Kohler 6.

1948

Knockouts: Hohne 2; Domagalla 2; Fritz Schmidt 6; Dietrich 1; Rohde 2.
Won: Campe 8.
Knocked out by: Oremek 2; Balzer 1; Stretz 2.

1949

Knockouts: Puhlmann 2; Kleimenhagen 5; Zabel 2; Titze 4.
Won: Oremek 8; Moltzelt 8.

1950

Apr. 2—Hans Stretz, Berlin .....D 12
(German middleweight title)
May 13—Herbert Kleinwachter, Berlin...D 12
(vacant German light-heavyweight title)
Aug. 20—Marcel Begeot, Berlin.....KO 6
Oct. 8—Rene Hauenstein, Berlin.....KO 2

1951

Jan. 19—Don Lee, Berlin.....W 8
Feb. 10—Herbert Kleinwachter, Hamburg .....KO 6
Feb. 25—Eli Elandon, Berlin.....W 8
Mar. 16—Sammy Wilde, Berlin.....W 8
Apr. 29—Albert Yvel, Berlin.....KO 4
June 24—Ray Robinson, Berlin.....ND 2
Sept. 10—Rik van Kuyck, Hamburg....KO 1
Nov. 2—Willi Hoepner, Hamburg.....L 12
(German light-heavyweight title)

HENRI HECQUART

French Welterweight

Born, Granville, 1926.

1947

Sept. 6—Moise Chapron, LeMans.....W 6
Oct. 11—S. Szymanski, LeMans.....KO 3
Dec. 25—Bouchaid Hassan, Granville...LF 4

1948

Jan. 9—Alex Boina, LeMans.....W 8

Feb. 27—Louis Jacko, Alencon.....W 10
Mar. 5—R. Djabali, LeMans.....KO 9
Apr. 16—Alf Piette, LeMans.....W 10
June 6—Walter Momber, Rheims.....L 10
July 18—Hezil, LeMans.....KO 7
Sept. 4—Kedroui, Granville.....W 10
Oct. 2—Louis Thierry, LeMans.....W 10
Oct. 9—Jack Billy, Granville.....W 10
Oct. 31—Sassa LeParc, Rennes.....W 10
Dec. 3—Walter Momber, LeMans.....W 10
Dec. 18—Omar le Noir, Rennes.....W 10

1949

Jan. 8—Charles Derry, Granville.....D 10
Feb. 13—A. Mourguiart, Rennes.....W 10
Mar. 4—Andre Schmit, LeMans.....W 10
Mar. 22—Luc van Daele, St. Brieuc.....W 10
Apr. 29—Jean Bechard, LeMans.....W 10
May 15—Egisto Peyre, Rome.....L 10
June 18—Omar Kouidri, Algiers.....D 10
Sept. 15—Walter Momber, Paris.....W 10
Oct. 16—Maurice Ouezmann, Paris.....W 10
Nov. 4—Amedeo Deyana, LeMans.....KO 2
Nov. 13—Adrien Mourginart, Rennes.....W 10
Nov. 27—Celestino Pierluigi, Rennes.....D 10
Dec. 3—Walter Momber, LeMans.....W 10
Dec. 17—Ahmed Si Brahim, Granville...W 10
Dec. 23—Jules Debarges, LeMans.....KO 8

1950

Feb. 3—Jean Bechard, Alencon.....W 10
Feb. 20—Aime Lombard, Rennes.....W 10
Mar. 3—Gilbert Lavoine, LeMans.....W 10
Apr. 7—Edouard Lucidarme, LeMans..KO 5
Apr. 29—Titi Clavel, LeMans.....W 10
May 13—Gilbert Lavoine, Laon.....L 10
June 21—Eddie Thomas, Porthcawl.....L 10
Oct. 19—Charles Humezt, Paris.....KO by 9
Dec. 8—Jose Ustarros, LeMans.....KO 9

1951

Jan. 19—Chris Christensen, Copenhagen.....KO by 5
June 2—Tino Albanese, Granville.....L 10
June 8—Livio Minelli, Bologna.....L 10

LAURIE HENRY

Jamaica, B.W.I., Lightweight

Record in Great Britain:

1949

Nov. 28—Harry Herbert, Walworth.....L 4
Dec. 13—Ronnie Gill, West Ham.....L 4

1950

Jan. 3—Ronnie Sorrell, West Ham.....W 4
Jan. 9—Willie Croke, Cheltenham.....L 4
Feb. 15—Bobby Wood, Kentish Town....L 4
Mar. 6—Stan Webber, Croydon.....D 4
Mar. 29—Stan Webber, Norwich.....W 6
Apr. 4—Morry White, Cheltenham.....L 6
May 3—Cyril Evans, Watford.....KO 5
June 10—Clive Campling, Norwich.....L 6
June 27—Harry Cook, Mile End.....L 6
July 24—Morry White, Weston.....L 8
Aug. 17—Johnny Broadbent, Southsea...W 6
Aug. 29—Joe Lucy, Mile End.....L 6
Sept. 25—Doug Sherlock, Weston.....KO 1
Nov. 6—Johnny Hudson, Epsom....KO by 4

1951

Apr. 24—Johnny Hudson, Guernsey..KO by 2
June 15—Roy Paine, Brighton.....KO by 3
July 16—Fred Evans, Bristol.....W 6
Aug. 22—Jackie Williams, Portsmouth...L 6
Oct. 2—Jimmy McLachlan, Weston.....L 6
Oct. 26—Ronnie Gill, Hoxton.....L 6
Nov. 19—Ken Taylor, Gr. Yarmouth.....L 6
Dec. 3—Ron Lovell, Leyton.....L 6

BILLY HERBERT

Australian Bantamweight

1947

Sept. 20—Pat Lane, Newcastle.....KO 3
Oct. 18—Des Downs, Newcastle.....KO by 5

1948

Mar. 6—Ken Hatcher, Cessnock.....WF 12
Mar. 14—Ken Hatcher, Cessnock.....KO 1
June 19—Ken Hatcher, Newcastle.....KO 2
July 17—Johnny Gleeson, Melbourne...W 12
Aug. 21—Laurie Grimstead, Melbourne KO 6
Sept. 3—Rod Parsons, Brisbane.....L 12

1949

Jan. 7—Laurie Budd, Melbourne.....KO 5
Jan. 28—Johnny Gleeson, Melbourne..WF 8
Mar. 4—Jean Jouas, Melbourne.....KO 12

1950

(Inactive)

1951

Feb. 9—Jim Sullivan, Melbourne.....KO 4
Feb. 23—Jimmy Webster, Melbourne..KO 5
Apr. 2—Jimmy Carruthers, Sydney.....KO by 10

HARRY HERBERT

London (Bethnal Green), England, Featherweight

1949

Oct. 27—Charley Mooney, Poplar.....KO 1
Oct. 31—Teddy Prior, Leyton.....KO 2
Nov. 7—Teddy Prior, Leyton.....W 4
Nov. 14—Jackie Summerville, Walworth W 6
Nov. 21—George Willoughby, Leyton...KO 2
Nov. 28—Laurie Henry, Walworth.....W 4
Dec. 12—Harry Droy, Walworth.....D 6

1950

Jan. 16—Billy Daniels, Leyton.....KO 2
Feb. 6—Billy Salter, Walworth.....KO 1
Feb. 13—Arthur Gould, Leyton.....L 8
Mar. 6—Mickey Forrester, Leyton.....D 8
July 4—Gene Caffrey, Mile End.....L 8
July 17—Gene Caffrey, Leicester.....LF 5
Nov. 3—Jackie Sommerville, Hoxton..KO 6
Nov. 20—Bobby Woods, Leyton.....KO 8

1951

Jan. 19—Johnny Rawlings, Hoxton....KO 1
Feb. 2—Willie Croke, Hoxton.....W 8
Mar. 15—Jackie Horseman, West Ham..KO 5
Mar. 22—Willie Croke, West Ham.....W 8

VIC HERMAN

Glasgow, Scotland, Flyweight

Born, February 12, 1929.

1947

Oct. 25—Charley McGrory, Glasgow...KO 1
Nov. 1—Bobby Devlin, Glasgow.....KO 1
Nov. 22—Eric Whyte, Glasgow.....KO 4
Nov. 29—Pat McCambridge, Glasgow...KO 5

1948

Aug. 11—Skeets Gallagher, Glasgow....KO 3
Aug. 14—Chris Hardy, Glasgow.....KO 3
Oct. 2—Skeets Gallagher, Glasgow....KO 1
Oct. 9—Ritchie McCulloch, Glasgow....L 6
Nov. 20—Ike Weir, Belfast.....KO 3
Dec. 15—Eddie Fitzsimmons, Glasgow..KO 4

1949

Feb. 9—Peter Keenan, Glasgow.....L 8
Mar. 9—Frank Tierney, Paisley.....KO 8
Mar. 29—Charley Squire, London.....W 6
May 18—Joe Murphy, Glasgow.....L 8
Aug. 24—Eddie Fitzsimmons, Falkirk..KO 3
Aug. 26—Jackie Bryce, Paisley.....KO 2
Sept. 8—Mickey Jones, Liverpool.....W 8
Oct. 17—Dickie O'Sullivan, London.....L 8
Oct. 26—Mark Harrison, Glasgow.....KO 1
Nov. 18—Jackie Foster, Paisley.....LF 6
Dec. 23—Eddie Carson, Paisley.....W 10

1950

Feb. 15—Norman Tennant, Dundee.....W 10
Mar. 8—Norman Tennant, Glasgow....W 8
Mar. 22—Louis Sckena, Paisley.....L 10
Apr. 14—Jacques Luni, Glasgow.....W 8
May 31—Peter Keenan, Glasgow.....L 10
July 25—Eddie McCormick, London.....W 8
Aug. 23—Norman Lewis, Porthcawl....KO 10
Sept. 19—Honore Pratesi, London.....D 8
Oct. 4—Tiny Cardinale, Paisley.....W 8

1951

Mar. 19—Juan Cristobal, Manchester...KO 2
Apr. 9—Theo Nolten, Leeds.....W 8
Apr. 23—Dante Bini, Manchester.....W 10
June 11—Terry Allen, Leicester.....L 15
(vacant British flyweight title)
June 27—Henry Carpenter, Wandsworth.....KO 7
Oct. 8—Teddy Gardner, Newcastle.....L 12
Nov. 5—Jimmy Pearce, Newcastle.....L 10
Nov. 12—Peter Fay, London.....D 8

PIERRE HERNANDEZ

French Welterweight

1949

Sept. 21—Roland, Paris.....W 6

Oct. 28—Prenat, Paris ..... W 6
Nov. 15—Marcel Garcia, Paris ..... W 8
Nov. 29—Emile Chochon, Paris ..... W 8

1950

Jan. 5—Gaston Langlois, Paris ..... W 8
Mar. 23—Ben Khelifa, Paris ..... D 8
Mar. 30—Andre van Batten, Paris ..... W 6
May 6—Ferdi Cannone, Laval ..... W 10
Sept. 21—Georges Clausener, Paris ..... W 8
Oct. 19—Bernard Hyvon, Paris ..... W 10
Nov. 16—Guy Toupe, Paris ..... L 10

1951

July 15—Pierre Langlois, LeHavre ..... L 10
Nov. 11—Charles Dhery, Paris ..... D 10

ALBERT HEYEN

Belgian Middleweight

Born, LaLouviere, February 12, 1926. Turned professional 1945, and through 1948 engaged in 31 bouts; won 24; drew 2; lost 5.

1949

Jan. 9—F. Floreal, Maurage ..... KO 7
Jan. 29—Serge Barthelemy, LaLouviere ..... L 10
May 7—G. Schilitz, Brussels ..... W 8
Oct. 16—Gilbert Stock, Brussels ..... L 10
Nov. 14—Albert Finch, London ..... L 10

1950

Jan. 21—Lucien van Daele, Brussels ..... L 6
Jan. 31—Jean de Keersgieter, LaLouviere ..... W 12
(Belgian middleweight title)
Feb. 18—Jean Wanes, Brussels ..... W 6
Mar. 4—Georges Royer, Brussels ..... W 8
Mar. 22—Arthur Acha, Brussels ..... W 8
Apr. 18—Fernando Janilli, LaLouviere ..... L 12
Sept. 27—Albert Finch, Pontypridd ..... L 10
Oct. 28—Gilbert Stock, LaBouviere ..... L 10
Nov. 27—Les Allen, Birmingham ..... L 10

1951

Mar. 19—Job Roos, Amsterdam ..... KO 10
Apr. 7—Arthur Acha, Brussels ..... W 12
(Belgian middleweight title)
Apr. 21—Andre DeKeersgieter, Ghent ..... L 12
(Belgian middleweight title)
May 15—Job Roos, Rotterdam ..... D 10
June 10—Eli Elandon, Antwerp ..... L 10
Aug. 7—Wim Snoek, Amsterdam ..... L 8

FREDDIE HICKS

London (Bermondsey), England, Bantamweight

1947

Jan. 9—Jack Osborne, Rochester ..... W 8
Jan. 13—Les Turner, Oxford ..... D 8
Jan. 27—Emlyn Jones, Bournemouth ..... L 10
Mar. 6—Garry Roche, Bournemouth ..... KO 4
Mar. 27—Alf Clarke, Bermondsey ..... W 6
Apr. 1—Garry Roche, Wembley ..... W 8
Apr. 7—Ron Kitchen, Maidstone ..... W 8
Apr. 30—Garry Roche, Tunbridge Wells ..... KO by 2
June 3—Garry Roche, Wembley ..... W 6
June 9—Bobby Boland, Wembley ..... D 6
June 17—Dickie Grant, Willesden ..... KO 4
July 30—Cliff Wilson, Maidstone ..... W 8
Sept. 17—Willie Rigby, Liverpool ..... W 6
Oct. 1—Danny O'Sullivan, Islington ..... L 6
Oct. 13—Jackie Sutton, Oxford ..... D 6
Nov. 12—Les Braybrook, Islington ..... KO 6
Dec. 10—Wally Basquille, Islington ..... KO 2
Dec. 16—Jack Osborne, Canterbury ..... KO 1

1948

Jan. 7—Jackie Sutton, Islington ..... W 8
Jan. 21—Jimmy Wilde, Islington ..... KO 4
Feb. 4—Arthur Gould, Islington ..... D 6
Feb. 5—Bobby Boland, Liverpool ..... L 8
Mar. 17—Charley Waters, Islington ..... KO 3
Mar. 25—Wally Basquille, London ..... KO 5
Apr. 12—Ron Bissell, Southwark ..... W 6
July 1—Gus Foran, Liverpool ..... L 8
Nov. 11—Alf Clarke, Bermondsey ..... W 8
Dec. 2—Jimmy Green, Islington ..... D 8
Dec. 7—Billy Daniels, Walworth ..... D 8
Dec. 16—Jimmy Green Islington ..... KO 5

1949

Jan. 6—Denny Dawson, Islington ..... W 8
Jan. 27—Alf Clarke, Islington ..... W 8
Mar. 2—Billy Daniels, Bournemouth ..... W 8
Mar. 10—Tommy Cummings, Islington ..... W 8
Apr. 7—Bernard Pugh, Liverpool ..... L 8
Apr. 11—Jackie Fairclough, Preston ..... W 7
May 23—Chris Kelly, Blackburn ..... L 8
June 27—Chris Kelly, Preston ..... W 8
Aug. 22—Ron Bissell, Preston ..... KO 1
Oct. 3—Tommy Proffitt, Preston ..... L 8
Nov. 1—Jimmy Webster, West Ham ..... L 8
Nov. 7—Len Shaw, Walworth ..... KO 2

1950

Jan. 2—Peter Fay, Preston ..... L 8
Apr. 3—Peter Fay, Preston ..... W 8
Apr. 19—Charley Tucker, Walworth ..... L 6
June 19—Ronnie Bissell, Newcastle ..... L 8
Oct. 16—Eddie Carson, Newcastle ..... W 8
Oct. 24—Eddie McCormick, Albert Hall ..... D 8
Nov. 13—Tommy Bramble, Downham ..... W 8
Nov. 27—Tommy Proffitt, Newcastle ..... KO by 8

1951

Jan. 23—Tommy Proffitt, Albert Hall ..... L 8
Mar. 13—Stan Almond, Albert Hall ..... W 8
Apr. 17—Ron Johnson, Streatham ..... D 8
Nov. 20—Sammy McCarthy, Albert Hall ..... D 6

TOMMY HIGGINS

Manchester, England, Featherweight

1949

Jan. 14—Tommy Allen, Bolton ..... W 6
Feb. 15—Freddie McGee, Salford ..... KO 2
Apr. 13—Mick Day, Glasgow ..... L 6
Apr. 17—Bernard Fairbanks, Salford ..... L 6
May 15—Tommy Blears, Salford ..... L 8
June 25—Eddie Larty, Stoke ..... L 8
June 30—Ronnie Bates, Liverpool ..... W 6
July 25—Johnny Walker, Salford ..... KO 5
July 26—Alf Clarke, Hanley ..... L 8
Oct. 27—Tommy Madden, Liverpool ..... KO 4
Nov. 15—Johnny Murray, Hanley ..... L 6
Dec. 26—Johnny Noble, Rhyl ..... W 6

1950

Jan. 23—Denny Dawson, Blackburn ..... L 6
Feb. 2—Johnny Murray, Liverpool ..... W 6
Apr. 20—Joey Kay, Liverpool ..... W 8
May 4—Billy Connolly, Liverpool ..... W 6
Aug. 10—Steve Walsh, Liverpool ..... KO 2
Oct. 16—Tommy Blears, Manchester ..... L 8
Dec. 14—Steve Walsh, Liverpool ..... KO 6

1951

Feb. 20—Freddie King, Streatham ..... L 6
Mar. 21—Freddie King, Bath ..... L 8
Mar. 29—Bobby Mason, Liverpool ..... D 8
Apr. 24—Ken Lawrence, Harringay ..... L 6
May 24—Bobby Mason, Liverpool ..... L 8
Sept. 20—Frankie Williams, Liverpool ..... L 8
Oct. 29—Jack Horseman, Middlesbro' ..... KO 4
Nov. 5—Charley Tucker, Walworth ..... L 8
Nov. 12—Roy Ball, Walsall ..... KO 8
Dec. 3—Peter Fay, Northampton ..... L 8

RAY HILLYARD

Leeds, England, Bantamweight

1951

May 21—Jim Aston, W. Hartlepool ..... W 4
June 4—Tony Kay, York ..... W 4
June 11—Roy Blewitt, W. Hartlepool ..... W 4
June 18—Martin Higgins, York ..... KO 2
July 23—Ken Scott, W. Hartlepool ..... KO 2
Sept. 7—George Henderson, S. Shields ..... W 4
Oct. 22—Jimmy Brewer, Middlesbrough W 6
Oct. 29—Tony Kay, Leeds ..... W 6
Nov. 12—Joe Riding, Carlisle ..... D 6
Dec. 7—Eddie Kay, Blackpool ..... L 6

ALF HINES

Ilford, England, Light Heavyweight

1949

July 22—Johnny McMurdie, Dagenham ..... KO 3
Sept. 13—Robert James, Wembley ..... KO 1
Oct. 25—Ken Richardson, Earls Court ..... W 6
Nov. 29—Cyril Walters, Earls Court ..... KO 1
Dec. 14—Joe Williams, Islington ..... W 6

1950

Feb. 7—Ken Rowlands, Earls Court ..... W 6
Apr. 11—Pat Stribling, Earls Court ..... W 8
May 23—Ernie Comley, Earls Court ..... KO 4
Sept. 19—Jock Todd, Earls Court ..... KO 4
Nov. 21—Jock Taylor, Earls Court ..... KO by 7

1951

Mar. 13—Ken Rowlands, Albert Hall ..... L 6
July 24—Brian Anders, Mile End ..... D 8

Sept. 4—Brian Anders, Mile End.....W 8
Oct. 23—Johnny McGowan, Albert Hall
KO by 2
Dec. 12—Al Allotey, West Ham.....W 8

TOMMY HINSON

London (Dagenham), England, Welterweight

1948

July 19—Ron Jones, Southampton .....W 6
Sept. 29—George Smith, High Wycombe..D 4
Nov. 8—Tommy Williams, Bognor....KO 6
Dec. 14—Len Roberts, Watford.....KO by 3

1949

Feb. 17—Jack Gethin, Poplar.....KO 2
Mar. 17—Tommy Slade, Islington.....W 6
Apr. 11—Johnny Oldham, Croydon.....L 6
June 24—Geoff Brown, Dagenham.....KO 5
July 6—Tommy Slade, Watford.....W 6
Aug. 2—Don Bailey, Watford.....D 6
Sept. 27—Peter Glen, Tottenham.....W 6
Oct. 4—Don Bailey, Colchester.....W 6
Nov. 8—Billy Humphries, Paddington...L 8

1950

Jan. 17—Charley Kray, West Ham.....KO 6
Mar. 23—Eric Hall, Cambridge .....NC 2
June 29—Terry Kay, Cheltenham .....W 6
July 24—Terry Ratcliffe, Swindon.....L 6
Aug. 29—Eric Davies, Wembley.....L 6
Nov. 6—Jimmy Miller, Epsom .....KO 5
Dec. 11—Rees Moore, Luton.....D 8

1951

Jan. 15—Johnny Hunt, Epsom.....KO by 1
Jan. 29—Morley Nightingale, Watford..W 8
Feb. 6—Ginger Roberts, Edinburgh....W 8
Mar. 1—Stan Hawthorne, Cambridge...L 8
Mar. 7—Duggie du Preez, Cheltenham..L 8
May 15—Dave Ward, Watford.....W 8
June 26—Piet van Staden, Wembley.....L 8
July 9—Duggie du Preez,
Addlestone .....KO by 7
July 24—Billy Thompson, Mile End..KO by 6
Sept. 4—Morley Nightingale, Watford..W 8
Dec. 3—Israel Boyle, Derby.....L 8

SID HIOM

Nottingham, England, Flyweight

1949

Nov. 8—Jackie Foley, Spalding.....L 4
Nov. 28—Joe Riding, Carlisle.....L 4
Dec. 15—Glyn Evans, Doncaster....KO by 2

1950

Jan. 23—Maurice Wilkinson, Derby.....W 10
Mar. 20—Jeff Oscroft, Derby.....KO by 9
July 28—Maurice Wilkinson, Burton.....L 6
Dec. 11—Bob Galloway, Leyton.....L 6

1951

Feb. 23—Jimmy Brewer, Hoxton.....W 6
Mar. 2—Johnny Bartles, Hoxton.....W 6
Mar. 19—Laurie McShane, Walworth....L 6
June 26—Dennis Sale, Hanley.....L 10
July 18—Sid Charles, Morecambe.....L 8
Aug. 23—Sid Charles, Liverpool.....L 6
Sept. 1—Jeff Oscroft, Duckmanton.....L 6
Sept. 11—Eric Payne, Spalding.....D 6
Oct. 8—Jeff Oscroft, Kettering.....L 8
Nov. 15—Billy Gibson, Doncaster.....L 6
Dec. 14—Dennis Sale, Wrexham.....KO by 8

DANNY HIRSCH

Australian Featherweight

1947

Mar. 29—Fred Fields, Melbourne.....L 4
Apr. 30—Len Morris, Melbourne.....W 4
July 12—Scudda Cowan, Melbourne.....W 6

1948

Feb. 28—Young Kelly, Melbourne.....D 6
Mar. 13—Jim Francis, Melbourne.....L 6
Apr. 24—Mick Forward, Melbourne.....L 6
May 9—Billy Price, Melbourne.....L 8
May 26—Les Tonkins, Melbourne.....W 10
July 3—Joe Wetherall, Melbourne.....W 10
July 21—Les Tonkins, Melbourne.....D 10
Aug. 28—Noel Coates, Melbourne.....L 10
Sept. 15—Art Jacobsen, Melbourne.....W 8
Sept. 22—Mick Forward, Melbourne.....W 8
Nov. 13—Noel Coates, Melbourne.....W 10
Dec. 11—Johnny Demsky, Melbourne....W 12

1949

Jan. 28—Jack Cox, Melbourne.....KO 6
May 6—Noel Coates, Melbourne.....W 10
June 2—Ray Coleman, Leichhardt.....D 12
June 23—Ray Coleman, Leichhardt.....W 12
July 21—Ray Haggett, Leichhardt.....W 12
Aug. 19—Norm Tymms, Melbourne.....W 12
Aug. 26—Bernie Grant, Melbourne..KO by 11
Oct. 27—Alan Barber, Leichhardt.....D 12
Nov. 11—Gordon Richards, Melbourne..W 12
Dec. 2—Alan Barber, Leichhardt .....W 12
Dec. 9—Ray Coleman, Leichhardt.....L 12

1950

Apr. 14—Bluey Wilkins, Melbourne.....L 10
June 10—Jim Sullivan, Melbourne .....KO 5
June 27—Chris Noonan, Leichhardt .....L 12
Aug. 26—Bluey Wilkins, Melbourne.....L 12
Oct. 13—Jim Sullivan, Melbourne .....KO 9
Nov. 30—Ray Coleman, Leichhardt .....D 12

1951

Jan. 19—Noel Delphine, Melbourne..KO by 3
Feb. 9—Ron Varcoe, Melbourne.....W 10
Mar. 8—Ray Coleman, Leichhardt..KO by 4
(vacant Australian featherweight title)
May 18—Frank Hutchinson, Melbourne..W 10
July 28—Norm Tymms, Melbourne.....W 10
Aug. 18—Billy Street, Melbourne.....W 12
Sept. 1—Ron Wilson, Melbourne.....KO 8
Sept. 8—Vic Lovett, Melbourne.....KO 11
Sept. 28—Sigi Tennenbaum, Wagga.....L 10
Oct. 12—Noel Delphine, Melbourne....KO 6
Oct. 29—Vic Lovett, Melbourne.....KO 10

BOB HODGSON

Seaham, England, Lightweight

1947

Feb. 6—George O'Neill, Newcastle ....W 8
Apr. 18—Geo. McDonald, Middlesbrough..W 8
May 19—Dessie Bell, W. Hartlepool .....W 6
July 21—Les Wilson, W. Hartlepool .....W 6
Aug. 11—Conn Bailey, W. Hartlepool ...W 6

1948

May 3—Ralph Dunn, W. Hartlepool..KO by 1
May 20—Ralph Dunn, Sunderland .....W 4
June 12—Conn Bailey, Sunderland .....W 6
July 17—Jimmy Lumsden, Sunderland ..W 6
July 26—Wilf Fox, Sunderland .....D 6
Aug. 23—Norman Conn, Sunderland ....W 6
Sept. 6—Jimmy Lumsden, Sunderland ..W 6
Sept. 25—Don Britton, Sunderland .....W 6
Oct. 3—Arthur Scully, Middlesbrough..W 6
Oct. 8—Ron Nelson, Houghton.....W 6
Oct. 22—Joe Carr, Houghton .....KO 6
Dec. 6—Jimmy Kirk, Middlesbrough....W 4

1949

Mar. 14—Johnny Martin, Newcastle.....L 6
May 14—Johnny Martin, Sunderland....L 6
July 9—Johnny Collins, Ryhope.....KO 2
Aug. 13—Wilf Fox, Ryhope.....KO 5
Sept. 3—Kid Tanner, Ryhope.....W 8
Oct. 1—Johnny Martin, Sunderland.....W 6
Oct. 14—Bill Prosser, Middlesbrough...KO 4
Nov. 30—Donald Scott, Carlisle.....W 8

1950

Jan. 30—Jackie Wakelam, Carlisle .....L 8
Mar. 16—Harry Croker, Darlington .....L 8
May 3—Billy Bird, Sunderland .....W 6
May 13—Eddie Moran, Ryhope .....D 8
June 3—Jackie Keough, Ryhope .....W 8
July 15—Jimmy Trotter, Ryhope.....KO 8
Aug. 7—Dave Parker, Ryhope.....W 8
Aug. 21—Eddie Moran, Ryhope .....KO by 5

1951

May 12—Charley Simpkins, Ryhope.....W 6
June 30—Jeff Walters, Ryhope.....L 6

WILLI HOEPNER

German Light-Heavyweight Champion

Born, Neumunster, February 21, 1929.

1949

July 18—Siegfried Formella, Hamburg..KO 2
Aug. 20—Babbel, Hamburg.....KO 2
Oct. 1—Theo Imbsweiler, Hamburg...KO 3
Nov. 5—Rudolf Oremek, Hamburg.....KO 2
Nov. 20—Gunter Bola, Berlin.....KO 3
Dec. 18—Willi Pietsch, Berlin.....W 6

1950

Jan. 28—Schier, Kiel .....KO 3
Mar. 3—Jagels, Neumunster.....KO 1

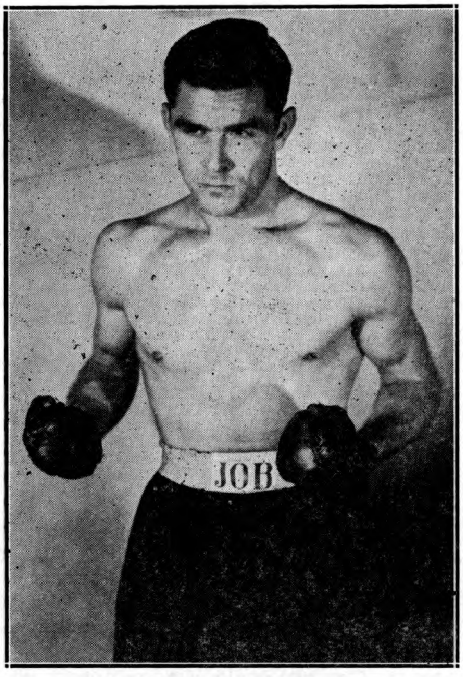

WILLI HOEPNER, Germany

Mar. 18—Heinz Tietze, Berlin.....LF 2
Apr. 21—Hans Eaumann, Hamburg.....KO 3
May 18—Otto Bastian, Berlin.....KO 6
June 4—Rudi Pepper, Berlin.....KO 1
July 2—Heinz Titze, Berlin.....W 8
Sept. 6—Lloyd Marshall, Hamburg.....W 8
Dec. 26—Jean Seres, Hamburg.....KO 4

1951

Jan. 27—Jean Declercq, Kiel.....KO 5
Feb. 9—Dieter Hucks, Hamburg.....KO by 3
May 6—Georges Rogiers, Kiel.....KO 4
June 17—Hermann Vermeulen, Essen..KO 4
July 7—Heinz Sachs, Hamburg.....KO 3
(German light-heavyweight title)
Sept. 10—Eli Elandon, Hamburg.....W 10
Nov. 2—Gerhard Hecht, Hamburg.....W 12
(German light-heavyweight title)

LES HOGAN

Australian Lightweight

1949

Feb. 5—Jack Cook, Melbourne.....W 8
June 4—Alex Ceff, Melbourne.....W 10
June 11—Joe Wetherall, Melbourne.....W 10
Aug. 20—Kev Connelly, Melbourne.....W 10
Sept. 3—Tom Adams, Melbourne.....W 10
Sept. 10—Kev Brown, Melbourne.....W 10
Nov. 2—Frank Oakley, Melbourne.....D 10

1950

Feb. 17—Kev Brown, Melbourne.....W 8
Mar. 10—Midget Buckley, Melbourne....L 10
May 26—Frank Oakley, Melbourne.....W 10
July 15—Les Tonkins, Melbourne.....KO 9
July 21—Midget Buckley, Melbourne....W 10
Aug. 11—Len Arthur, Melborne.....L 8
Aug. 18—Noel Coates, Melbourne.....D 10

1951

Jan. 12—Les Tonkins, Melbourne.....L 10
Jan. 19—Johnny Oldham, Melbourne...W 10
Feb. 9—Les Tonkins, Melbourne.....W 10
Oct. 6—Jack McKay, Melbourne.....W 12
Oct. 12—Tommy Ryan, Melbourne.....L 10

JIMMY HOGG

Australian Flyweight

Born, June 1, 1923, Leichhardt, N .S. W.

1944

May 4—Billy Doyle, Leichhardt.....WF 5
June 2—Frank Webb, Leichhardt.....KO 2
June 8—Ron Holland, Leichhardt.....D 4
July 6—Ted Parkes, Leichhardt.....W 4
July 20—Ray Coleman, Leichhardt.....NC 2
Aug. 10—Ted Parkes, Leichhardt.....W 4
Dec. 21—Norrie Johnson, Leichhardt....W 4

1945

May 3—Al Thomas, Leichhardt.....W 6
May 12—Ray Graham, Sydney.....L 6
July 14—Bob Waters, Sydney.....L 8
Sept. 1—Rip Bunker, Sydney.....L 6
Sept. 8—Bobby Powell, Sydney.....W 6
Sept. 29—Ken Baker, Sydney.....W 6
Oct. 10—Dave Cunningham, Sydney....W 6
Oct. 20—Ken Baker, Sydney.....D 6
Nov. 10—Ray Graham, Sydney.....W 6

1946

Jan. 12—Johnny Gleeson, Sydney.....W 6
Feb. 9—Dave Cunningham, Sydney....KO 2
June 1—Rip Bunker, Leichhardt.....W 8
June 15—Pat Tierney, Sydney.....W 8
July 13—Bobby Powell, Sydney.....W 8
Aug. 1—Maurie Johnson, Leichhardt..KO 5
Aug. 29—Pat Tierney, Leichhardt.....KO 6
Sept. 19—Boy Andre, Leichhardt.....D 12
Oct. 25—Boy Andre, Brisbane.....KO 2
Nov. 7—Mok Kai Khoon, Leichhardt...W 12

1947

Jan. 16—Rip Bunker, Leichhardt.....W 12
Jan. 30—Rip Bunker, Leichhardt.....KO 12
Mar. 6—Spider Tymms, Leichhardt....W 12
Mar. 14—Stumpy Butwell, Brisbane.....W 12
May 9—Mickey Hill, Brisbane.....D 12
June 19—Spider Tymms, Leichhardt.....W 12
Aug. 12—Spider Tymms, Leichhardt....L 12
Oct. 16—Stumpy Butwell, Leichhardt...L 12
Dec. 19—Spider Tymms, Leichhardt.....W 12

1948

Feb. 12—Mickey Fay, Leichhardt.....W 12
Feb. 21—Neville Richeval, Newcastle ..KO 3
Mar. 6—Al Peterson, Newcastle.....W 12
May 27—Theo Green, Leichhardt.....KO 3
July 9—Mickey Hill, Brisbane.....W 12
July 17—Billy Herbert, Newcastle.....L 12
Sept. 17—Charley Ward, Newcastle.....W 12
Oct. 28—Taffy Hancock, Leichhardt....L 12
Nov. 25—Les Feighan, Leichhardt....KO 5

1949

Mar. 18—Mickey Hill, Brisbane.....L 15
(Australian Flyweight title)
May 5—Taffy Hancock, Leichhardt.....W 12
May 26—Emile Famechon, Leichhardt..W 12
June 16—Johnny Gleeson, Leichhardt...L 12
July 7—Johnny Jeanette, Leichhardt...W 12
Aug. 18—Billy Roberts, Leichhardt.....W 12
Sept. 15—Billy Roberts, Leichhardt.....W 12

1950

(Inactive)

1951

Jan. 19—Jimmy Laffin, Brisbane...KO by 3
July 19—Johnny Gleeson, Leichhardt.....KO by 11

ALBY HOLLISTER

London (Islington) England, Middleweight

Born, February 15, 1924.

1946

Jan. 7—Johnny Bartlett, London.....W 6
Feb. 2—Jack Lewis, Islington.....KO 2
Feb. 15—Harry O'Grady, Shepherd's Bush.....KO 1
Mar. 4—Harry Watson, Plumstead.....KO 2
Mar. 20—Taffy Williams, Newport.....KO 5
Apr. 2—Jim Hockley, London.....D 8
Apr. 23—Mark Hart, London.....L 8
May 30—Jim Hockley, London.....W 8
July 29—Tommy Davies, Swansea ..KO by 8
Aug. 28—Alex Buxton, Watford.....KO by 2
Oct. 10—Alex Buxton, Watford.....L 8
Nov. 19—Albert Finch, London.....L 8
Dec. 3—Len Harrison, Islington...KO by 5

1947

Feb. 5—Johnny Boyd, Islington.....KO 2
Mar. 5—Johnny Kilburn, Islington....KO 3
Apr. 1—Jimmy Davis, London.....L 8
Apr. 24—Jack Johnson, Jersey.....L 8
May 5—Jimmy Hockley, Walthamstow..W 8
May 18—Geoff Heath, London.....KO 2

June 3—Jack Johnson, London.....KO by 2
Sept. 9—George Dilkes, Leeds.....KO 3
Nov. 3—Jackie Wilson, London .....KO 5
Dec. 1—Jimmy Davis, London .....KO 5

1948

Jan. 14—Bob Cleaver, Islington.....KO 3
Feb. 9—Ron Cooper, Leicester.....W 8
Feb. 23—Tommy Davies, Oxford.....KO 2
Mar. 4—Billy Kelly, Kentish Town...KO 3
Apr. 20—Bert Saunders, London.....L 10
June 28—Randolph Turpin, Birmingham..L 8
Sept. 27—Johnny Boyd, Birmingham...KO 3
Oct. 12—Jackie Wilson, Leicester.....KO 5
Nov. 25—Bert Saunders, Islington .....L 8

1949

Jan. 10—Bert Hyland, Leyton.....L 8
Feb. 3—Billy Stevens, Islington.....KO 4
Feb. 15—Johnny Houlston, West Ham..KO 7
Mar. 7—Jackie Wilson, Leyton.....KO 6
May 2—Ron Cooper, Abergavenny.....L 8
May 12—Bert Sanders, Mile End.....D 8
July 28—Sammy Wilde, Liverpool..KO by 8
Sept. 27—Bert Hyland, Tottenham.....L 8
Oct. 31—Billy Coloulias, Leicester.....L 8
Nov. 21—Les Allen, Bedworth.....L 8

1950

Jan. 17—Alex Buxton, Watford....KO by 3
Oct. 27—Ivor Mitchell, Hoxton.....KO 1
Nov. 17—Roy Cattouse, Hoxton.....KO by 4
Nov. 29—Sam Burgoyne, Islington.....KO 1

1951

Jan. 23—Ray Cattouse, Islington.....W 8
Feb. 21—Joe Rood, Islington.....W 8
Mar. 21—Ollie Williams, Islington.....W 8
Apr. 6—Ollie Williams, Hoxton.....KO by 3
Aug. 13—Gene Fowler, Plymouth.....L 8
Sept. 27—Bert Sanders, Gr. Yarmouth....L 8
Nov. 30—Jimmy Jones, Hoxton.....D 8
Dec. 12—Joe Maseko, Islington.....KO by 7

JACKIE HORSEMAN

West Hartlepool, England, Featherweight

1947

Feb. 21—Jack Duffy, Middlesbrough .....D 8
May 5—George Green, W. Hartlepool KO by 4
July 14—Jimmy Fuller, W. Hartlepool KO by 3
Sept. 8—Billy Hill, Mansfield.....KO 4
Nov. 21—Steve Gaskell, Blackpool .....KO 2

1948

Feb. 2—Jackie Turpin, Nottingham...LF 7
Apr. 19—Dave Parker, Chesterfield .....L 6
May 24—Teddy Gardner, W. Hartlepool..L 8
June 21—Tommy Plowright, W. Hartlepool .....W 6
July 12—Ken Morgan, Aylesbury...KO by 6
Aug. 23—Joe Carr, W. Hartlepool.....KO 3
Sept. 6—Joe Carr, Sunderland .....KO 5
Sept. 10—Billy Hamilton, W. Hartlepool..L 6
Oct. 4—Johnny Miller, Newcastle .....L 6
Nov. 1—Johnny Miller, Middlesbrough .....KO by 3

1949

Jan. 24—Chris Kelly, Preston .....L 8
Feb. 10—Denny Dawson, Doncaster .....L 6
Feb. 14—Joe Carter, Walworth.....KO by 3
Mar. 18—Chris Kelly, Blackpool .....L 8
Apr. 16—Charley Brown, Belfast .....W 8
Apr. 29—Chris Kelly, Robin Hood.....NC 2 (called; rain)
June 6—Kid Tanner, Carlisle .....L 8
June 20—Kid Tanner, W. Hartlepool.....D 6
Aug. 4—Denny Dawson, Sunderland .....KO by 8
Aug. 29—Denny Dawson, W. Hartlepool .....KO by 1
Oct. 3—Tommy Blears, Preston....KO by 1
Oct. 24—Claude Fleming, Bridlington ..W 8
Oct. 29—Charley Brown, Belfast .....L 8
Nov. 8—Denny Dawson, East Hull.....L 8
Nov. 17—Denny Dawson, Norwich.....L 8
Nov. 30—Tommy Blears, Oldham .....L 8
Dec. 13—Vernon Sollas, Edinburgh.....W 8

1950

Feb. 14—Vernon Sollas, Edinburgh .....L 8
Mar. 13—Peter Mahoney, Streatham ....L 6
May 8—Denny Dawson, W. Hartlepool..L 6
May 15—Terry Gaynor, Sunderland.....L 6
May 31—Jimmy Lumsden, Sunderland..KO 4
June 10—Terry Gaynor, Ryhope .....L 6
June 19—Donald Scott, Carlisle .....W 8
July 1—Johnny Murray, Ryhope .....L 6
July 17—Dennis Pratt, W. Hartlepool....L 6
July 27—Mick Day, Liverpool .....D 8
Aug. 30—Ron Nelson, W. Hartlepool.....W 6
Sept. 4—Johnny Murray, Carlisle.....W 8
Oct. 18—Harry Droy, Islington .....L 8
Oct. 30—Don McTaggart, Newcastle ....L 6
Nov. 13—Bob Taylor, Newcastle .....L 6
Nov. 20—Tony Llanelly, Middlesbro .....D 6
Dec. 11—Eddie Moran, Leeds.....L 6

1951

Jan. 15—Freddie King, Weston.....L 6
Feb. 14—Mickey Green, Burton.....D 6
Feb. 20—Mickey Forrester, West Ham...L 8
Feb. 26—Denny Dawson, Nottingham .....KO by 3
Mar. 15—Harry Herbert, West Ham..KO by 5
Apr. 19—Ken Ryan, Bristol.....L 8
May 7—Don Scott, W. Hartlepool.....W 12
July 3—Sammy McCarthy, Mile End....L 6
July 23—Jackie Walton, W. Hartlepool..D 6
Oct. 8—Charley Brady, Middlesbrough .....KO 4
Oct. 29—Tommy Higgins, Mid'sbro' KO by 4
Nov. 13—Bobby Dodoo, Spalding.....L 8
Dec. 5—Tony Llanelly, Malvern.....L 8
Dec. 12—Bobby Dodoo, Spalding.....L 8

ARTHUR HOWARD

London (Hoxton) England, Middleweight

1951

Nov. 30—Ollie Williams, Hoxton.....W 6
Dec. 10—Frank Priest, Earls Court.....KO 1
Dec. 21—Bob Cleaver, Hoxton.....W 6

RON HOWARTH

Bolton, England, Featherweight

1950

Aug. 16—Ronnie Noon, Morecambe.....W 4
Sept. 6—Ronnie Noon, Morecambe.....W 4
Sept. 20—Jackie Clayton, Morecambe..KO 4
Dec. 15—Frank Warburton, Blackpool..LF 5
Dec. 23—George Lamont, Glasgow..KO by 3

1951

Jan. 12—Tony Green, Blackpool.....W 6
Jan. 22—Billy Connelly, Preston.....KO 3
Feb. 2—Con Kid Bailey, Blackpool.....W 6
Feb. 12—Ronnie Sinclair, Preston.....L 6
Mar. 19—Stan Skinkiss, Manchester.....L 3

CHARLEY HOWE

London (Hoxton) England, Middleweight

1950

July 11—Benny Leonard, Mile End....KO 3
Aug. 22—Billy Charlesworth, Mile EndKO 5
Nov. 7—Ashi Nikoi, Earls Court.....L 6

1951

Jan. 8—Eddie Webb, Leyton.....W 6
Feb. 12—Billy Clarke, Leyton.....KO 2
Feb. 26—Billy Middleton, Leyton.....W 6
Mar. 12—Maurice White, Weston.....W 6
Mar. 21—Sammy Milsom, Bath.....W 8
Apr. 5—Eddie Webb, Marylebone.....W 6
Apr. 16—Eric Thomas, Birmingham....KO 3
May 7—Ken Milsom, Bath.....KO by 7
July 31—Tom O'Connor, Mile End.....W 8
Sept. 26—Billy Middleton, N.S.C.....W 6
Oct. 29—Gene Szczap, Leyton.....L 8

DIETER HUCKS

German Light Heavyweight

Born, Moers, June 12, 1919. Won German middleweight title on January 25, 1947, by knocking out Gustave Eder in one round, but lost it on June 22 of same year when he was stopped by Gahrmeister in eight rounds.

1950

Feb. 2—Willi Pietsch, Hanover .....KO 5
Apr. 9—Gunter Bola, Berlin.....D 8
July 2—Lloyd Marshall, Berlin ....KO by 7
July 30—Charles Henry, Berlin .....W 6
Sept. 10—Walter Gasparek, Berlin .....W 6
Oct. 7—Kurt Jagels, Bielfeld.....KO 1
Nov. 17—Jacques Hairabedian, Berlin ...W 10

1951

Jan. 4—Johnny Duke, Munich.....D 8
Feb. 9—Willi Hoepner, Hamburg.....KO 3

Apr. 15—Burl Charity, Berlin.....W 8
June 17—Don Ellis, Essen.....D 8
July 7—Hans Strelecki, Hamburg.....L 8
Aug. 10—Eli Elandon, Berlin.....D 10
Oct. 14—Horst Kemena, Dortmund....KO 2
Nov. 9—Emile Degreef, Dusseldorf.....W 8
Nov. 16—Heinz Sanger, Berlin.....D 8

JOHNNY HUDSON

London, England, Lightweight

Born, July 27, 1930.

1947

Jan. 7—Alfred Clarke, West Ham.....W 8
Jan. 21—Jerry Nagel, Watford.....W 8
Feb. 4—Alfred Clarke, West Ham.....W 8
Feb. 18—Johnny Brickwell, West Ham...W 8
Mar. 11—Jerry Nagel, West Ham.....W 8
Apr. 2—Alfred Clarke, Hove.....W 8
Apr. 28—Fred Sorrell, Walthamstow.....W 8
May 19—Jack Evans, Walthamstow....KO 2
June 2—Bill Barrett, Kingston.....KO 6
June 12—Billy Barnard, London.....D 8
June 26—Garry Roche, London.....WF 1
Aug. 14—Billy Barnard, London.....L 8
Aug. 28—Teddy Softley, London....KO by 4
Oct. 14—Cyril Evans, Beckenham.....L 8
Nov. 10—Van Robinson, Oxford.....W 6
Nov. 24—Johnny Drew, Kentish Town..KO 7
Dec. 1—Cyril Evans, London.....L 6

1948

Jan. 5—Johnny Sage, Leyton.....W 6
Jan. 8—Dennis Ford, Croydon.....W 6
Feb. 10—Alf Price, West Ham.....W 6
Feb. 18—Dennis Ford, Islington.....L 6
Mar. 1—Albert Ives, Leyton.....W 6
Mar. 15—Dennis Ford, Leyton.....KO 6
Mar. 25—Len Dyer, Paddington.....W 6
Mar. 30—Les Turner, Hove.....W 6
Apr. 19—Cyril Evans, Leyton.....KO 2
Aug. 12—Eddie Giddings, Mile End.....KO 4
Sept. 16—Johnny O'Neill, Mile End.....W 6
Oct. 26—Billy Jones, West Ham.....W 6
Nov. 9—Leyson Thomas, Paddington...W 6
Dec. 13—Sandy Barker, Leyton.....W 8

1949

Jan. 17—Billy Lee, Shepherds Bush.....D 6
Jan. 24—Al Gunning, Walworth.....W 6
Mar. 14—Charley Wingrove, Leyton....KO 2
Apr. 12—Cyril Evans, Watford.....D 6
Aug. 23—Eddie Robinson, Bromley.....KO 2
Aug. 30—Cyril Evans, Watford.....W 8
June 8—Teddy Larkham, Watford.....W 6
Oct. 4—Peter Indaco, Earls Court.....L 6
Nov. 1—Leyton Lewis, Epsom.....KO 1
Dec. 20—Billy Caldicott, Watford.....L 8
Dec. 27—Billy Jones, Bournemouth....KO 2

1950

Jan. 17—Dennis Ford, Streatham.....KO 4
Jan. 19—Clive Campling, Norwich.....L 8
Feb. 13—Roy Anderson, Watford.....KO 4
Feb. 21—Peter Indaco, Streatham.....L 6
June 13—Dennis Ford, Watford.....W 8
July 25—Roy Coote, Mile End.....W 8
Sept. 26—Joe Lucy, Albert Hall.....L 6
Oct. 10—Neil Phillips, Earl's Court.....L 8
Nov. 6—Laurie Henry, Epsom.....KO 4
Nov. 27—George Thresher, Leyton...KO by 4
Dec. 18—Billy Russell, Epsom.....KO 1

1951

Feb. 13—Ted Ansell, Leighton Buzzard..D 8
Mar. 20—Neil Phillips, Earls Court.....D 8
Apr. 24—Laurie Henry, Guernsey.....KO 2
May 15—Tony Brazil, Brighton.....L 8
June 27—George Parmenter, Wandsworth.....KO by 2
July 6—Maurice Mancini, Jersey..KO by 1
Aug. 22—Peter Indaco, Portsmouth.....L 8
Nov. 27—Johnny French, Watford.....W 8
Dec. 3—Johnny Lewis, Walworth.....W 8

HARRY HUGHES

Motherwell, Scotland, Lightweight

Born, Wishaw, December 7, 1922.

1944

Dec. 29—Lionel Creber, Blackpool.....KO 3

1945

Jan. 1—Billy Ross, Dundee.....L 8
Feb. 8—Ralph Moss, Liverpool.....W 8
Feb. 15—Tommy Miler, Glasgow.....KO 7
Feb. 19—Freddie Wheeler, London.....W 4
Mar. 15—Danny Cunningham, Glasgow..W 8
Apr. 15—Harry Swinburne, Clydebank...D 8
July 14—Mickey Colbert, Bridgeport....L 8
Sept. 15—Harry Swinburne, Glasgow....L 10
Sept. 29—Peter Ross, Glasgow.....W 10
Oct. 20—Neil McCairn, Glasgow.....W 10
Nov. 13—Billy Taylor, London.....W 6
Dec. 23—Jack Parnell, Liverpool.....KO 5

1946

Jan. 7—Billy Taylor, London.....W 8
Jan. 10—Cyril Maudsley, Liverpool.....W 8
Feb. 2—Jerry Smith, Glasgow.....L 10
Feb. 22—Stan Hawthorne, Blackpool KO by 10
Apr. 13—Jimmy Lang, Glasgow.....KO 5
Apr. 20—Pat Kelly, Glasgow.....W 10
Apr. 25—Danny Woods, Clydebank.....L 8
June 12—Johnny McManus, Glasgow.....W 8
July 11—Doug Furey, Aberdeen.....KO 8
July 25—Billy Thompson, Newcastle KO by 5

1947

May 2—Jim Brannan, Aberdeen.....W 8
May 20—Tommy Miller, Glasgow.....W 10
May 31—Tommy Miller, Glasgow.....KO 7
June 5—Maurice Jones, Liverpool.....L 8
June 19—Tim McGrory, Glasgow.....L 8
July 2—Johnny Smith, Kirkcaldy.....W 10
July 24—Jimmy Lang, Dunoon.....KO 7
Aug. 22—Maurice Jones, Paisley.....KO 5
Aug. 30—Jimmy Green, Aberdeen.....KO 6
Sept. 30—Jackie Marshall, Kirkcaldy....D 6
Oct. 8—Johnny Williams, Glasgow..KO 5
Oct. 29—Danny Woods, Glasgow.....KO 1
(Scottish lightweight title)
Nov. 19—Bert Hornby, Glasgow.....W 8

1948

Jan. 20—Mickey Green, Glasgow.....KO 6
Jan. 28—Joe Thomson, Dunfermline...KO 7
Mar. 3—Mickey McAloran, Glasgow.....D 8
Mar. 16—Jim Bryce, Edinburgh.....KO 5
Mar. 25—Kid Germain, Liverpool...KO by 2
May 19—Fanie Bushney, Glasgow.....W 8
May 27—Peter Fallon, Liverpool.....L 10
June 4—Johnny Fitzpatrick, Aberdeen KO 5
June 11—Tom McGoldrick, Blantyre....KO 7
June 30—Johnny Smith, Glasgow.....W 15
(Scottish lightweight title)
Aug. 20—Don Cameron, Airdrie.....L 8
Sept. 2—Warren Kendall, Glasgow.....W 10
Sept. 17—Don Cameron, Glasgow.....W 10
Oct. 27—Maurice Jones, Glasgow.....W 8

1949

Jan. 31—Cliff Curvis, Abergavenny....KO 5
Feb. 21—Tommy McGovern, London.....W 8
Mar. 25—Ivor Kid Germain, Manchester..L 10
May 18—Billy Thompson, Glasgow KO by 5
(British Lightweight title)
Aug. 24—Harry McMurdie, Falkirk....KO 6
Sept. 14—Maurice Mancini, Paisley.....L 8
Oct. 18—Don Cameron, Edinburgh.....KO 6
(Scottish lightweight title)
Dec. 10—George Kapeen, Newcastle (Aust.).....KO by 2

1950

Apr. 25—Algar Smith, London.....KO by 1
July 19—Hugh Smith, Coatbridge.....W 8
Aug. 9—Hugh Smith, Coatbridge.....W 8
Sept. 1—Jim Findlay, Paisley.....W 12
(Scottish lightweight title)
Oct. 7—Jim Keery, Belfast.....W 10
Oct. 17—Morrie Jones, Edinburgh.....WF 2
Nov. 15—Allan Tanner, Paisley.....KO by 6
Dec. 27—Gerry Smyth, Belfast.....L 8

1951

Jan. 12—Mickey Flanagan, Blackpool...L 10
Jan. 20—Jackie Wakelam, Glasgow....KO 4
Feb. 10—Jackie McGouran, Glasgow....W 8
Feb. 20—Vince Marshall, Edinburgh.....L 8
Mar. 6—Vince Marshall, Edinburgh.....L 8
Mar. 12—George Daly, Walworth.....L 8
Apr. 14—Jimmy Ford, Glasgow.....W 6
June 22—Johnny Flannigan, Alloa.....L 12
(Scottish lightweight title)

CHARLES HUMEZ

European Welterweight Champion

Born, Mericourt, May 18, 1927. As an amateur, engaged in 300 bouts: won 294; drew 3; lost 3. Held French national titles in 1945, 1946, 1947 and 1948.

1948

Sept. 26—Hezil, Henin.....KO 3

Oct. 5—Moise Chapron, Amiens.....KO 4
Oct. 17—Leon Gomet, Doual.....KO 5
Dec. 3—W. Wichniarek, Dunkerque.....KO 8
Dec. 18—S. Mierzwa, Paris.....KO 5

1949

Jan. 2—Omar le Noir, Paris.....W 8
Jan. 18—Joe Lou, Antwerp.....KO 1
Feb. 4—C. Boccolini, Geneva.....KO 10
Feb. 10—Said Boina, Lens.....KO 8
Feb. 15—Gilbert Lavoine, Antwerp.....W 6
Feb. 25—G. Meillassoux, Henin.....KO 4
Mar. 4—Pino Facchi, Geneva.....W 10
Mar. 13—Walter Momber, Lille.....W 10
Mar. 22—Walter Momber, Antwerp.....W 8
Apr. 19—Milo, Antwerp.....KO 5
Apr. 30—Jean Carrara, Henin.....KO 2
May 11—Pierre le Mentec, Lens.....W 10
May 24—Raphael Da Sylva, Antwerp.....W 12
June 24—Carlo Mola, Geneva.....W 10
July 5—Stan Reypens, Antwerp.....L 10
Sept. 7—Contucci, Geneva.....W 10
Sept. 19—Francois Le Parc, Paris.....KO 2
Oct. 3—Luciano Paoletti, Paris.....KO 6
Oct. 20—Jean Bechard, Lens.....KO 7
Oct. 31—De Rood, Paris.....W 10
Nov. 30—Walter Momber, Lens.....KO 8
Dec. 12—Joseph Goreux, Paris.....KO 9

1950

Jan. 7—Andre Clot, Lille.....KO 8
Jan. 13—G. Clausener, Hein-Lietard.....KO 5
Jan. 21—Areki Boina, Lille.....ND 6
Feb. 4—Omar Kouidri, Algiers.....W 15
(French welterweight title)
Mar. 13—Omar le Noir, Paris.....W 10
Apr. 9—Aissa Oucissa, Algiers.....KO 9
Apr. 24—Pierre Langlois, Paris.....W 15
(French welterweight title)
May 26—Titi Clavel, Lens.....LF 7
(French welterweight title)
June 16—Gilbert Stock, Henin-Lietard.....W 10
July 19—Cliff Curvis, Portcawl.....W 10
Sept. 14—Gwyn Williams, Swansea.....KO 3
Oct. 19—Henri Hecquard, Paris.....KO 9
Oct. 27—Charles Odon, Lens.....KO 10
Nov. 11—Jean Walzack, Paris.....W 10
Nov. 21—Jeff Tite, London.....KO 3
Dec. 15—Gilbert Ussin, Henin-Leitard.....W 10

1951

Jan. 26—Bruno Marostegan, Lens.....W 10
Feb. 4—Ali Amrane, Valenciennes.....W 10
Feb. 26—Gilbert Lavoine, Paris.....W 15
(French welterweight title)
Mar. 17—Louis Atta, Valenciennes.....KO 8
Mar. 27—Leandre Mateos, Lens.....KO 5
May 9—Ali Amrane, Geneva.....W 10
June 13—Eddie Thomas, Porthcawl.....W 15
(European welterweight title)
Sept. 24—Emile Delmine, Paris.....KO 7
(European welterweight title)
Oct. 22—Tiberio Mitri, Paris.....W 10
Nov. 1—Jean Wanes, Lille.....W 10
Nov. 19—Jean Stock, Paris.....KO 9
Dec. 2—Bobby Dawson, Lille.....W 10
Dec. 23—Gilbert Stock, Nancy.....W 10

JOHNNY HUNT

Northampton, England, Welterweight

1950

June 26—Frank Priest, Northampton.....W 6
Oct. 23—Clive Campling, Norwich.....L 6
Nov. 2—Bert Middleton, Northampton.....W 5

1951

Jan. 8—Don Stacey, Rushden.....W 6
Jan. 15—Tommy Hinson, Epsom.....KO 1
Feb. 5—Bob Foster, Leyton.....W 8
Feb. 12—George Weston, Coventry.....W 6
Feb. 19—Rocco Long, Walworth.....W 6
June 21—Clive Campling, Gr. Yarmouth.....L 6
July 17—Rocco Long, Wembley.....KO by 7
Oct. 15—Ossie Wilson, Northampton.....KO 4
Dec. 3—Bert Middleton, Walsall.....L 8

GEORGE HUNTER

South African Heavyweight

1949

Jan. 29—Gerry Mulder, Johannesburg.....W 4
Sept. 23—Fred Vorster, Jo'burg.....KO 9

1950

Aug. 14—W. Steynberg, Jo'burg.....KO by 2
Nov. 22—Piet Strydom, Pretoria.....L 12
(vacant South African heavyweight title)

1951

Feb. 25—Piet Strydom, Johannesburg.....KO 7
Mar. 7—George Bissett, Kroonstad.....W 10
Mar. 31—Johnny Arthur, Johannesburg.....L 10
Sept. 15—Giorgio Milan, Johannesburg.....W 10

DANNY HURLEY

Morden, England, Lightweight

1951

Feb. 26—Cyril Evans, Walworth.....KO 4
Mar. 19—Tony Penpraze, Walworth.....KO 3
Apr. 9—George Parmenter, Walworth.....KO 2
Apr. 16—Terry Bullivant, Walworth.....W 6
Apr. 30—Roy Paine, Wimbledon.....L 6
May 28—Les Haycox, Bristol.....KO 2
June 25—Len Grainger, Bristol.....KO by 4
Aug. 28—George Parmenter,
Wandsworth.....KO 2
Sept. 26—Roy Paine, N. S. C.....KO 2

PADDY HYLAND

Northampton, England, Flyweight

1948

Mar. 18—Leo Harris, Exeter.....W 4
Apr. 19—Albert Pomphrey, Weston.....D 6
June 7—Paddy Agnew, Dursley.....W 4
Sept. 2—Peter Fay, Exeter.....KO by 2
Sept. 25—Johnny Fuller, Chard.....KO by 4
Oct. 11—Jackie Hodder, Cirencester.....W 6
Oct. 25—Bob Birkenhead, Cheltenham.....KO 1
Nov. 1—Jackie Hodder, Cirencester
KO by 7

1949

Jan. 5—Jackie Hodder, Willenhall.....W 6
Jan. 17—Cliff Wilson, Cheltenham.....W 6
Mar. 7—Johnny Hughes, Cheltenham.....W 6
Mar. 15—Albert Fielding, Willenhall.....D 6
Mar. 17—Johnny Kent, Islington.....L 8
Nov. 8—Charley Waters, Colchester.....D 6
Nov. 21—Windsor Thomas, Gloucester.....W 6

1950

Feb. 27—Jimmy Jennings, London.....KO 4
Mar. 20—Jackie Fairclough,
Blackburn.....KO by 5
Oct. 2—Johnny Bartles, Northampton.....L 6
Nov. 6—Hughie Thomas, Cheltenham.....L 6
Dec. 13—George Connors, London.....D 6

1951

Jan. 10—Johnny Edwards, London.....W 6
Jan. 15—Peter Roberts, Bedford.....KO 2
Jan. 22—George Connors, Oxford.....KO 3
Mar. 19—Jimmy Brewer, London.....L 6
Dec. 3—Albert Sanderson,
Northampton.....W 6

TOMMY ICKE

Birmingham, England, Bantamweight

1951

Aug. 14—Johnny Barclay, London.....KO by 1
Nov. 20—Sid Band, Willenhall.....KO 2
Dec. 3—Harry Alley, London.....KO 2
Dec. 10—Johnny Bartles, Birmingham.....KO 1

PETER INDACO

London (Brixton), England, Lightweight

Born, Sept. 25, 1927.

1948

Oct. 19—Terry Gordon, West Ham.....L 4
Nov. 1—Tommy Williams, Leyton.....KO 4
Nov. 11—Jackie Lennard, Bermondsey.....W 4
Dec. 9—Pat McKinnon, Bermondsey.....W 4
Dec. 13—Terry Gordon, Leyton.....W 4

1949

Jan. 6—Pat Thain, Paddington.....KO 1
Jan. 13—Johnny Starr, Islington.....KO 3
Jan. 20—Harry Cook, Bermondsey.....W 4
Jan. 31—Billy Groom, Walworth.....KO 2
Feb. 10—Tommy Trinder, Islington.....W 4
Mar. 28—Eddie Sellers, Walworth.....W 4
May 9—Peter James, Oxford.....KO 2
May 26—George Bruce, Mile End.....KO 2
June 24—Joe Barton, Dagenham.....KO 2
July 26—Billy Jones, Hendon.....L 6
Sept. 27—Charley Wisdom, Watford.....L 6
Oct. 4—Johnny Hudson, Earls Court.....W 6
Dec. 14—Joe Rock, Islington.....W 6

1950

Feb. 13—Harry Cook, Leyton.....W 6

Feb. 21—Johnny Hudson, Streatham ....W 6
Mar. 28—Leyson Lewis, West Ham.....W 6
Apr. 3—Peter James, Leyton .....W 6
June 20—Jimmy Blackburn, Mile End...W 6
June 27—Van Robinson, Mile End.....KO 4
Aug. 1—Joe Corcoran, Mile End.....D 6
Sept. 21—Clive Campling, Norwich.....L 6
Sept. 5—Bobby Woods, Watford.....W 6
Nov. 20—Eddie Sellers, Walworth .....D 6

1951

Jan. 2—George Parmenter, Walworth..D 6
Feb. 5—Dennis Ford, Walworth.....D 6
Apr. 24—Basil Marie, White Plains.....L 6
May 9—Dickie Wilson, Elizabeth.....W 8
May 16—Floro Hita, New York.....W 6
June 1—Bon Bon Oriental, New York...L 6
Aug. 13—Cyril Evans, Plymouth.....NC 6
Aug. 22—Johnny Hudson, Portsmouth...W 8
Nov. 2—Ernie Fossey, Hoxton.....L 6

JEAN-JAQUES INVERNIZZI

French Middleweight

Born, Grasse, France, January 14, 1927.

1949

Sept. 17—Jean Alcazar, Nancy .....KO 1
Nov. 18—Roland Fresnayes, Strasbourg..KO 2

1950

Jan. 7—Maurice Cieutat, Luxembourg..KO 5
Jan. 16—Chatenet, Nancy .....KO 4
Feb. 5—Arthur Herlem, Luxembourg...W 8
Mar. 5—Georg Schlitz, Luxembourg ..KO 4
Mar. 13—Dupuis, Luneville .....W 8
Apr. 6—LaMarra, Metz.....W 10
Apr. 17—Luc van Daele, Luxembourg....L 8
July 1—Ben Hallem, Nancy.....KO 6
Oct. 15—Gus Degouve, Nancy.....KO 7
Nov. 11—Ahmed Keddouri, Frouard...KO 1
Dec. 26—Bobby Dawson, Nancy....KO by 6

1951

Jan. 14—Gilbert Stock, Lens.....W 10
Mar. 4—Jo Vincenzi, Metz.....W 10
Mar. 23—Gilbert Stock, Mulhouse..KO by 4
May 5—Van Vernum, Gelsenkirchen..KO 2
May 18—Jacques Royer-Crecy, Nancy...L 10
July 15—Herbert Tauber, Augsburg.....D 8
July 29—Horst Kemena, Mannheim.....D 8
Aug. 5—Jan Kreuchten, Moyeuvre.....W 10
Aug. 17—Hans Stretz, Munich.....L 8
Nov. 4—Charles Kieffer, Metz.....WF 7
Nov. 16—Martin Hansen, Copenhagen....L 8

BERT JACKSON

Fleetwood, England Featherweight

Born, Aug. 6, 1921. Began boxing 1940. For complete early record see 1949 Ring Record Book.

1947

Jan. 16—Bob Bates, Liverpool .....W 10
Jan. 23—Eric Powell, Newcastle .....W 8
Feb. 13—Sean Phillips, Liverpool .....KO 5
Mar. 6—Jack Grimes, Liverpool .....KO 1
Mar. 14—Joe Kay, Blackpool .....W 10
Mar. 27—Paddy Dowdall, Liverpool ....W 8
Apr. 12—Helge Rasmussen, Copenhag..KO 3
May 15—Cliff Morris, Liverpool .....W 10
June 19—Arthur Machtelinck, Liverpool..W 8
July 31—Syd Worgan, Liverpool .....KO 5
Aug. 29—Ray Famechon, Brighton..KO by 4
Oct. 16—Johnny Molloy, Liverpool .....L 12
Dec. 4—Tommy Burns, Liverpool .....D 10

1948

Jan. 8—Tommy Bailey, Liverpool.....W 8
Jan. 26—Frank Parkes, Nottingham.....L 8
Mar. 3—Jackie Robertson, Preston ....W 8
Mar. 11—Black Bond, Liverpool.....W 10
Apr. 14—Tony Lombard, Paisley...KO by 6
June 10—Albert Bessell, Liverpool.....KO 5
June 28—Ray Fitton, W. Hartlepool.....L 8
July 29—Ray Fitton, Liverpool.....L 10
Dec. 9—Jackie Turpin, Liverpool.....KO 6

1949

Jan. 21—Stan Gossip, Blackpool.....D 10
Mar. 4—Stan Gossip, Blackpool.....L 10
Mar. 17—Billy Davies, Liverpool.....W 8
Mar. 31—Ben Duffy, Norwich.....D 8
Apr. 14—Dave Watson, Liverpool.....L 8
May 26—Bernard Pugh, Liverpool.....L 8
June 25—Jerome Palloo, Stoke.....W 8
July 21—Frank Kelly, Liverpool.....KO 5
Sept. 15—Ray Fitton, Liverpool.....L 10
Oct. 27—Jim Healey, Liverpool.....LF 4
Dec. 3—Stan Gossip, Blackpool.....W 10

1950

Jan. 19—Gene Caffrey, Liverpool .....WF 7
Jan. 27—Terry Riley, Blackpool ....KO 8
May 27—Jim Kenny, Blackpool ....KO by 5
Aug. 10—Zeke Brown, Fleetwood .....W 8
Aug. 30—Zeke Brown, Fleetwood.....KO 7
Sept. 19—Ron Cooper, London.....D 8
Nov. 10—Teddy Peckham, Blackpool ..KO 1
Dec. 1—Peter Guican, Blackpool .....W 10

1951

Jan. 5—Terry Riley, Blackpool.....LF 10
Mar. 1—Terry Riley, Liverpool.....D 10
Mar. 12—Tony Lombard, London.....L 8
Apr. 19—Tony Lombard, Liverpool.....L 8
May 22—Tommy Bailey, Liverpool..KO by 8

BILL JACKSON

Jamaica, B.W.I., Middleweight

Record in Europe:

1948

Oct. 28—Jimmy Ingle, Liverpool.....LF 5
Nov. 16—Billy Kelly, Edinburgh.....KO
Nov. 23—Jackie Wilson, Edinburgh....KO 3
Nov. 25—Joe Hyman, Liverpool....KO by 4
Dec. 8—Billy Taylor, Morecambe.....KO 2

1949

Jan. 3—Reg Marshall, Preston.....KO 1
Jan. 17—Harry Ainsworth, Sheffield...KO 2
Jan. 25—Billy Stevens, Edinburgh.....KO 5
Feb. 17—Des Jones, Liverpool.....W 8
Feb. 19—Jim Doran, Belfast.....KO 2
Mar. 1—Jimmy Ingle, Edinburgh.....W 8
Mar. 31—Sammy Wilde, Liverpool..KO by 6
Apr. 11—Tommy O'Connor, Sheffield...W 8
May 2—Bert Sanders, Preston.....W 8
July 7—Joe Hyman, Liverpool.....W 10
Sept. 26—Bert Sanders, Leeds.....W 8
Sept. 29—Billy Coloulias, Liverpool.....W 7
Oct. 27—Ollie Williams, Poplar.....KO 1
Nov. 10—Bob Cleaver, Preston.....KO 5

1950

Jan. 5—Bos Murphy, Liverpool .....KO 1
Mar. 23—Allan Cooke, Liverpool .....W 8
May 1—Luc van Dam, London.....W 10
June 24—Luc van Dam, Rotterdam..KO by 1

1951

Apr. 28—Don Campbell, Glasgow.....WF 6
July 26—Ron Crookes, Liverpool.....W 10
Aug. 16—Yolane Pompee, Liverpool..KO by 5
Sept. 6—Bert Sanders, Liverpool.....W 10

FRANK JACKSON

Hull, England, Lightweight

1947

Mar. 13—Frank Kenny, Hull .....L 8
Apr. 19—Billy Williams, Warsop .....L 8
May 19—Sammy Shaw, Hull .....L 10
Nov. 14—Bryn Griffiths, Hanley .....L 8
Dec. 2—George Simmonds, Greenwich..W 6
Dec. 9—Bryn Griffiths, Hull .....L 8

1948

Feb. 12—Roy Davies, Hull .....L 8
Mar. 11—Mickey Duff, London .....L 8
June 28—Jackie Evans, Normanton .....W 8
July 28—Roy Sharples, Morecambe .....L 8
Oct. 18—Dennis Collins, Grimsby .....L 8
Dec. 3—George Frost, Goole .....D 8

1949

Jan. 14—Wilf Parkin, Bolton .....KO 4
Jan. 20—George Thresher, London .....W 8
Feb. 14—Fred Wheeler, Slough .....W 8
Aug. 26—Ted Ansell, York .....D 8

1950

Jan. 16—Chris Jenkins, Bedford .....L 8
Mar. 7—Joe Carroll, East Hull .....W 8
Mar. 13—Jimmy Blackburn, London ....L 8
Apr. 21—Joe Carroll, Goole .....W 8
June 19—Johnny Hazel, Carlisle .....L 8
July 19—Freddie Smith, Sunderland.....L 8

1951

Jan. 15—Rocco Long, London.....L 6
Jan. 23—Dave Shell, Grimsby.....KO 2
Mar. 6—Charley Fawcett, Grimsby.....L 8
Mar. 22—Billy Jones, Reading.....L 6
June 15—Harry Lewis, Burnley.....L 8
June 25—Mias Johnson, W. Hartlepool...L 6

JOHNNY JACKSON

Earlsfield, England, Middleweight

1951

Apr. 9—Steve Patrick, Walworth.....KO 2
Apr. 30—Tommy Willerby, Wimbledon..KO 2
May 29—Al Jones, Selhurst Park.....KO 1
Nov. 19—Harry Paget, Walworth.....KO 1
Dec. 3—Alex Whitbread, Walworth.....L 6

JIMMY JAMES

Jamaica, B.W.I., Middleweight

Record in Great Britain:

1950

Oct. 9—Ivor Mitchell, Chesterfield.....W 8
Nov. 27—Wally Beckett, Walworth.....KO 6
Dec. 15—Gene Szczap, Hoxton.....KO 1

1951

Jan. 5—Johnny Nuttall, Hoxton.....L 8
Feb. 16—Johnny Nuttall, Hoxton.....W 8
Mar. 13—Jackie Whitehouse, Albert Hall W 8
Mar. 22—Jimmy Davis, West Ham.....L 8
May 8—Gene Szczap, Albert Hall.....W 8
July 24—Ron Crogan, Weston.....W 8
Sept. 5—Willie Armstrong, Glasgow.....KO by 1
Oct. 29—Ron Grogan, Shepherds Bush..LF 5
Nov. 20—Bert Sanders, Albert Hall.....L 8
Nov. 30—Alby Hollister, Hoxton.....D 8
Dec. 11—Jimmy Davis, Albert Hall..KO by 4

LEN JAMES

West Hartlepool, England, Welterweight

1950

June 5—Billy Glass, W. Hartlepool..KO by 2
July 12—Tommy Johnson, Sunderland..KO 4
Sept. 9—Pat Kelly, Belfast.....KO by 5
Dec. 11—Bob Willans, Middlesbrough..KO 1

1951

June 25—Fred Holmes, W. Hartlepool..KO 2
July 30—Jack Vickers, W. Hartlepool.....KO by 2
Aug. 27—Jack Vickers, W. Hartlepool..KO 4
Oct. 15—Sammy Gibbinson, Middlesbro' L 6

FERNANDO JANILLI

Italian Light-Heavyweight

Born, Rome, December 28, 1920. Turned professional 1944 and through 1947 engaged in 35 bouts; knockouts 6; won 19; drew 3; lost 6; knocked out by 1.

1948

Feb. 5—Gino Verdinelli, Rome.....W 10
Feb. 15—Omar Koudri, Marseilles.....L 10
Mar. 11—Franco Loy, Rome.....KO 8
Apr. 4—Michele Palermo, Naples.....L 12
(Italian welterweight title)
Apr. 14—Stan Hawthorne, Paisley.....D 8
May 1—Alberto Perayo, Trieste.....W 8
May 7—Jean Wanes, Geneva.....W 10
June 18—Pierre le Mentec, Geneva.....L 10
July 3—Roger Vivancos, Rome.....W 10
Aug. 12—Walter Momber, Rome.....W 10
Sept. 6—Marcel Garcia, Rome.....W 10
Sept. 18—Mannino, C. Castellana.....KO 5
Oct. 14—Jean Bedin, Rome.....W 8
Oct. 28—Charles Dhery, Rome.....W 8
Nov. 25—P. Facchi, Rome.....W 12
(Italian welterweight title)
Dec. 16—Faleschini, Rome.....W 8
Dec. 30—Pierre le Mentec, Rome.....W 10

1949

Mar. 3—Baby Day, Rome.....W 10
Mar. 22—Eric Boon, London.....WF 7
Apr. 3—Georges Grispos, Alexandria...W 10
Apr. 17—Shapih Cubrial, Alexandria...KO 5
May 8—Georges Grispos, Alexandria...W 10
June 16—Baby Day, Rome.....W 10
July 2—Claude Ritter, Rome.....W 10
Oct. 15—Ricci, Rome.....W 10
Oct. 31—Jean Wanes, Bologna.....W 10
(Relinquished Italian welterweight title to enter middleweight class)
Nov. 5—Jean Wanes, Hamburg.....W 10

1950

Jan. 14—Michel Lapourielle, Rome.....W 10
Jan. 20—Eugene Leclerq, Brussels.....W 6
Feb. 18—Gaston Chambraud, Brussels..W 6
Mar. 4—Bos Murphy, Brussels.....W 8
Mar. 22—William Poli, Brussels.....W 12
Apr. 18—Albert Heyen, Brussels.....W 12
May 3—William Poli, Cagliari.....W 10
June 18—Gioanni Manca, Rome.....W 12
(Italian middleweight title)
Aug. 10—Giovanni Manca, Rome.....W 12
(Italian middleweight title)
Sept. 6—Claude Ritter, Milan.....W 10
Sept. 19—Luc van Dam, Rotterdam.....L 10
Dec. 24—Gino Campagna, LaSpezia.....L 12
(Italian middleweight title)

1951

June 9—Renato Tontini, Rome.....D 10
Sept. 18—Albert Yvel, Rome.....L 10

BRIAN JELLEY

Bury, England, Featherweight

1950

May 15—Joe Lancaster, Preston.....W 4
May 25—Frank Warburton, Liverpool.....W 4
June 29—Tommy Mason, Liverpool.....W 4
Sept. 24—Norman Cooper, Hyde.....KO 4
Oct. 13—Jack Walton, Leeds.....D 6
Oct. 23—Laurie Morrow, Middlesbro...KO 3
Oct. 30—Ron Perry, Ashton.....L 6
Nov. 7—Vernon Sollas, Edinburgh.....KO 6
Nov. 13—Roy Thomas, Middlesbrough...W 6

1951

Jan. 9—Pat McCoy Edinburgh.....W 6
Jan. 23—Don McTaggart, Edinburgh.....D 6
Feb. 6—Roy Thomas, Edinburgh.....W 6
Feb. 20—Joe Bird, Edinburgh.....W 6
Mar. 1—Bobby Mason, Liverpool.....WF 7
June 14—Bobby Mason, Liverpool.....L 8
July 2—Bernard Fairbanks, Preston.....KO by 4
Nov. 5—Charley Simpkins, Preston.....W 8
Nov. 16—Roy Bennett, Manchester.....W 6
Dec. 3—Charley Tucker, Walworth.....L 8

CHRIS JENKINS

Stourbridge, England, Lightweight

Born, October 20, 1922.

1946

Dec. 3—Lou Wilde, Birmingham.....KO 4
Dec. 16—Tommy Kelly, Derby.....W 6

1947

Jan. 6—George Butler, Walsall.....KO 5
Jan. 13—Dick Levers, Derby.....D 8
Feb. 13—Phil Volante, Smethwick.....D 8
Mar. 31—Dick Levers, Bedford.....KO 3
Apr. 5—Tommy Davies, Walsall.....D 8
Apr. 11—Paddy O'Neil, W. Bromwich..KO 4
May 19—Dick Levers, Leeds.....W 8
June 12—Emmett Kenny, Liverpool.....D 8
July 4—Al Binney, W. Bromwich.....KO 7
Aug. 14—Maurice Jones, Liverpool.....L 8
Oct. 6—Tommy Kelly, Nottingham..KO 2
Oct. 13—Teddy Larkham, Derby.....W 8
Oct. 28—Tommy Davies, Willenhall..KO by 2
Nov. 17—Wally Downes, Malvern.....L 8
Dec. 1—Paddy O'Neil, Derby.....KO 6

1948

Jan. 27—Ron Smith, Willenhall.....W 12
Mar. 5—Johnny Fitzpatrick, W. Bromwich.....W 8
Mar. 17—Jackie Marshall, Glasgow.....L 6
Apr. 5—Reg James, Walsall.....KO 2
Apr. 26—Doug Stacey, Willenhall.....KO 3
June 24—Mickey Duff, Mile End.....L 8
Aug. 19—George Thresher, Rhyl.....KO 6
Sept. 20—Jackie Evans, Wakefield.....KO 5
Oct. 4—Roy Davies, Walsall.....L 8
Oct. 11—Hyman Williams, Slough.....L 8
Oct. 18—George Harrison, Tipton.....W 8
Oct. 25—Hal Bagwell, Dursley.....L 8
Nov. 22—Jackie Marshall, Smethwick....L 8
Dec. 6—Hal Bagwell, Gloucester.....L 8

1949

Jan. 25—Maurice Mancini, Smethwick..D 8
Mar. 14—Dennis Collins, Derby.....W 8
Mar. 28—Laurie Buxton, Walworth.....W 8
Apr. 11—Frank Parkes, Nottingham.....L 12
May 27—Billy Davies, W. Bromwich....W 8
June 22—Roy Sharples, Burnley....KO by 6
Aug. 1—Johnny Carrington, Dudley....L 8
Oct. 3—Jackie Ryder, Birmingham....KO 5
Oct. 21—Bob Anderson, W. Bromwich...W 8
Dec. 5—Dick Levers, Walsall.....KO 6

1950

Jan. 9—Tommy McGovern, Walworth..L 8
Jan. 16—Frank Jackson, Bedford.....W 8

Feb. 1—Tony Brazil, Wolverhampton...W 8
Feb. 6—Maurice Mancini, Cheltenham...L 8
Mar. 6—Johnny Carrington, Bedford...L 12
May 1—Tommy McGovern, Malvern KO by 5
June 6—Algar Smith, White City...KO by 1
July 29—Reg Quinlan, Pontypridd...D 8
Oct. 10—Eric Davies, Birmingham...L 6
Nov. 27—Eric Davies, Birmingham...L 8

1951

Jan. 8—Johnny Mann, Walsall...L 8
Nov. 9—Jimmy Brogden, Blackpool...L 8

JIMMY JENNINGS

London (Clapton), England, Flyweight

1948

Mar. 10—Jim Daly, Welwyn...W 4
May 3—Tommy Bramble, Watford...KO 3
May 31—Billy Higgins, Mile End...KO 2
June 7—Jimmy Cardew, Mile End...L 4
June 28—Paddy Shannon, Mile End...KO 2
July 8—Harry Alley, Mile End...W 4
Sept. 6—Jimmy Cardew, Waltham Cross...L 4
Sept. 23—Hughie Byrne, Mile End...W 4
Oct. 4—Bert Brown, Bedford...W 6
Oct. 11—Bert Brown, Slough...KO 4
Oct. 19—Harry Alley, Paddington...D 4
Oct. 27—Jackie Thomas, High Wyc'be...KO 3
Nov. 2—Jimmy Cardew, Paddington...W 4
Nov. 22—Ken Jepson, Bedford...W 6
Dec. 13—Henry Carpenter, Walworth...KO by 4

1949

Feb. 10—Harold Clarke, Islington...KO 5
Feb. 17—Henry Carpenter, Poplar...KO by 4
Mar. 10—Jimmy Daly, Islington...KO 3
Mar. 14—Tommy Bramble, Slough...W 6
Mar. 24—Jackie Foster, Islington...L 8
Apr. 4—Jackie Sutton, Cheltenham KO by 1
Oct. 24—Pat Donaghue, Walworth...KO 3
Dec. 2—Eddie Fitzsimmons, Carlisle...W 4
Dec. 13—Paddy Hardy, West Ham...W 6

1950

Jan. 2—Jimmy Pearce, Carlisle...KO 3
Jan. 17—Joe Riding, Carlisle...L 6
Feb. 27—Paddy Hyland, Leyton...KO by 4
Mar. 27—Harold Clarke, Leyton...D 6
Apr. 27—Paddy Hardy, Cambridge...L 6
May 12—Don Hoole, Plymouth...KO 4
Oct. 27—Paddy Hardy, Hoxton...L 6
Nov. 2—Johnny Bartles, Cambridge...W 6
Nov. 27—H. Carpenter, Downham...KO by 6

1951

Jan. 2—Ken Jepson, Walworth...W 6
Jan. 8—Johnny Bartles, Cheltenham...W 6
Jan. 22—Johnny Bartles, Leyton...W 6
Feb. 27—Hugh Riley, Edinburgh...L 6
Apr. 9—Norman Watts, Walworth...L 6
May 29—Norman Watts, Mile End...KO 3
Aug. 14—Johnny Bartles, Mile End...W 6
Sept. 4—Les Carter, Mile End...W 6
Oct. 22—Johnny Edwards, N. S. C...W 6
Dec. 12—Johnny Edwards, Islington...KO 3

ERIK JENSEN

Danish Light-Heavyweight

1950

Jan. 20—Willi Schagen, Amsterdam...W 10
Dec. 1—Connie Rux, Dusseldorf...KO by 4

1951

Jan. 19—Marcel Begeot, Copenhagen...D 6
Feb. 16—Guedj, Copenhagen...W 6
Mar. 16—Jacques Lebegue, Copenhagen...W 6
Oct. 5—Bernardo Pacini, Copenhagen...W 6
Dec. 11—Johnny McGowan, London...KO 7

MAC JOACHIM

Calcutta, India, Light Heavyweight

Record in Great Britain:

1949

June 20—Ron Pudney, Birmingham...L 6
July 6—Billy Thomson, Watford...KO 2
Aug. 2—Bob Cleaver, Watford...L 8
Aug. 31—Ron Pudney, Hendon...L 8
Sept. 27—Dick Langley, Watford...L 8
Nov. 2—Johnny Morgan, Islington...KO 2
Nov. 14—Ron Bebbington, Oxford...L 8
Dec. 20—Joe Beckett, Watford...L 8

1950

Feb. 13—Ollie Williams, Watford...D 8
Feb. 27—Bob Cleaver, Norwich...W 8
Mar. 13—Ken Rowlands, Gloucester...W 8
Apr. 11—Dave Davis, Newcastle...L 8
June 19—Pat Stribling, Norwich...W 8
July 29—Tony Lord, Aldershot...L 8
Aug. 28—Pat Stribling, Weston...W 8
Sept. 5—Dave Williams, Bristol...W 8
Oct. 9—Tony Lord, Cheltenham...L 8
Oct. 30—Jimmy Carroll, Weston...D 8
Nov. 28—Dave Williams, Albert Hall...W 6
Dec. 8—Jim Hockey, Hoxton...W 8

1951

Jan. 22—Gene Fowler, Oxford...W 8
Feb. 20—Tommy Caswell, Streatham...W 8
Mar. 12—Reg Spring, Leyton...W 8

JOERGEN JOHANSEN

Danish Lightweight Champion

Born, Copenhagen, November 17, 1922. As an amateur, engaged in 89 bouts; won 68, 35 by knockouts.

1948

Sept. 17—Anthime, Copenhagen...KO 2
Oct. 22—Mokhfi, Copenhagen...W 6
Nov. 19—Molay Hassan, Copenhagen...KO 4

1949

Jan. 21—Astoin, Copenhagen...W 6
Feb. 4—Hugo Andersen, Gothenburg...KO 4
Feb. 18—E. Bauguinaux, Copenhagen...W 6
Mar. 18—Bouaziz, Copenhagen...KO 3
Nov. 20—Andre Gonnet, Copenhagen...KO 2

1950

Feb. 24—Elis Ask, Gothenburg...D 10
Mar. 3—Jo Morales, Copenhagen...W 10
Apr. 15—Elis Ask, Copenhagen...W 10
Aug. 31—Roberto Proietti, Copenhagen...L 10
Oct. 2—Jo Vissers, Copenhagen...W 8
Nov. 24—Ben Miloud, Copenhagen...W 10

Danish Lightweight Champion

1951

Jan. 5—Joseph Preys, Copenhagen...W 10
Feb. 2—Auguste Caulet, Copenhagen...W 10
Feb. 16—Svend Wad, Copenhagen...W 10
(Danish lightweight title)
Mar. 2—Emile Dicristo, Copenhagen...W 8
Mar. 9—Elis Ask, Gothenburg...L 10
(Scandinavian lightweight title)
Sept. 7—Roland Guilbert, Copenhagen...W 8
Oct. 19—Young Cyclone, Copenhagen...W 10
Nov. 16—Pierre Montane, Copenhagen...KO 4

DON JOHNSON

Australian Middleweight

As an amateur, was undefeated in 23 bouts, scoring 21 knockouts and 2 decisions, and winning Australian championship.

1950

Aug. 28—Max Talbot, Sydney...KO 4
Sept. 4—Tommy Tier, Sydney...KO 3
Sept. 18—Elmars Berzinskis, Sydney...KO 3
Sept. 23—Jock Murphy, Sydney...KO 3
Oct. 16—Ern Jarvis, Sydney...KO 3

1951

Feb. 26—Alfie Sands, Sydney...KO 4
Mar. 12—Pran Mikus, Sydney...KO 8
July 16—Ron Giltinan, Sydney...KO 3
July 23—Billy Gleeson, Sydney...KO 9
Aug. 20—Jimmy Beale, Sydney...KO 3
Sept. 24—Billy Lord, Sydney...KO 1
Nov. 12—Tommy Burns, Sydney...KO by 5

FRANK JOHNSON

Manchester, England, Featherweight

Born, November 27, 1928.

1947

July 23—Albie James, Romford...L 8
July 24—Paddy Burke, Liverpool...KO 2
July 29—Billy Ellis, Hanley...W 6
Sept. 2—Mick Green, Hanley...KO 7
Nov. 7—Jimmy Green, Blackpool...KO 2
Nov. 21—Charley White, Liverpool...W 8

1948

Jan. 15—Tommy Bailey, Liverpool...L 8
Sept. 2—Jim Dwyer, Glasgow...W 6

1949

Jan. 15—Eddie Magee, Belfast...W 8

Feb. 12—Dave Watson, Belfast.....W 8
Mar. 14—Hal Crosbie, Newcastle.....KO 6
May 28—Dave Watson, Belfast.....W 8
Sept. 1—Charley Neeson, Belfast.....W 8
Oct. 24—Kid Tanner, Bedford.....KO 6
Nov. 28—Dai Davies, Bedford.....W 8
Dec. 17—Jim Gifford, Belfast.....KO 3

1950

Nov. 27—Jock Bonas, Bedford.....KO 7

1951

Sept. 7—Stan Salter, Portsmouth.....KO 7
Oct. 22—Jim Kenny, Newcastle.....KO 5
Oct. 29—Teddy Odus, Brighton.....KO 3
Nov. 12—Steve Walsh, Newcastle.....KO 7
Nov. 27—Terry Riley, London.....KO 3
Dec. 10—Jackie Keough, London.....KO 8

MIAS JOHNSON

Jacksdale, England, Lightweight

1947

Feb. 6—Noel Wilkinson, Swadlincote...W 6
Feb. 24—Mick Mullett, Leicester.....W 8
Feb. 25—Frank Brookes, Kidd'minster..KO 3
Mar. 24—Mick Mullett, Leicester.....KO 2
Mar. 27—Billy Slaney, Matlock.....D 6
Apr. 12—Eddie Mason, Warsop.....KO 2
Apr. 21—Tommy Tippin, Kettering.....D 6
May 1—Fred Holmes, Matlock.....KO 2
May 2—Pat Sullivan, Swadlincote.....KO 1
June 14—Colin Malone, Warsop.....KO 4
June 19—Noel Wilkinson, Matlock.....D 8
June 20—Billy Slaney, Gresley.....L 8
July 8—Johnny Carrington, Spalding...L 8
Aug. 1—Cliff Matthews, Denaby.....D 8
Sept. 16—Billy Slaney, Matlock.....D 8
Sept. 27—Mick Straw, Warsop.....KO 4
Oct. 13—Tommy Flynn, Derby.....L 8
Oct. 25—Jimmy Keegan, Hanley...KO by 2
Oct. 28—George Whitfield, Chelmsford..L 8
Nov. 3—Johnny Carrington, Sutton.....L 8
Nov. 10—Roy Davies, Rushden.....KO by 4
Nov. 18—Jack Baker, Ipswich.....W 8
Nov. 24—Alex Highfield, Wednesbury...W 6
Dec. 15—Tommy Flynn, Derby.....W 6

1948

Jan. 20—Jackie Evans, Grimsby.....L 8
Jan. 24—Dennis Sullivan, Clipstone....KO 2
Jan. 26—Ernie Hughes, Chesterfield...KO 2
Jan. 31—Pat Murphy, Worksop.....KO 3
Mar. 8—Alf Brailsford, Grimsby.....L 8
Mar. 22—Jackie Evans, Derby.....L 6
Apr. 5—Bob Anderson, Walsall.....W 6
Apr. 13—Johnny Carrington, Spalding...W 6
Apr. 22—Harry Brotherhood, Clay Cross W 6
May 1—Johnny Carrington, Clipstone KO by 4
May 15—Dave Watson, Belfast.....KO by 3
May 27—Jackie Evans, Doncaster.....L 6
May 31—Arthur Wright, Bedford...KO by 7
June 17—Jackie Evans, Doncaster.....L 6
July 2—Jimmy Smith, Romford.....D 8
Aug. 19—Tommy Barton, Mile End KO by 3
Aug. 30—Jimmy Dawber, Normanton...W 4
Sept. 8—Zulu Kid Larty, Morecambe....W 6
Sept. 13—Jackie Evans, Derby.....L 6
Oct. 18—Sandy Barker, Wellingboro....W 6
Nov. 2—Billy Crapper, Hanley.....W 8
Nov. 12—Teddy Jones, Isle of Man.....KO 4
Nov. 15—George Barker, Kettering.....W 6
Nov. 29—Bert Middleton, Wellingboro..D 6
Dec. 13—Zulu Kid Larty, Sutton.....L 8
Dec. 20—Jimmy Findlay, Hamitlon.....L 8

1949

Jan. 10—Billy Bird, Grimsby.....L 6
Feb. 15—Johnny Carrington, Rushden...W 6
Feb. 24—Eric Powell, Hanley.....W 8
Feb. 28—Jackie Wakelam, Derby.....L 6
Mar. 14—Ted Ansell, Sutton.....KO 4
Mar. 22—Bunny Doyle, Alfreton.....KO 4
Apr. 18—Tommy Clark, Goole.....W 8
May 10—Harry Brangham, Morecambe..W 6
May 16—Johnny Carrington, Kettering..L 8
July 6—Eric Billington, Morecambe.....L 6
Aug. 1—Jack Kelly, Clay Cross.....KO 4
Aug. 16—Bob Hickey, Watford.....KO 3
Dec. 15—Jimmy Martin, Doncaster.....W 6
Dec. 19—Frank Brady, Derby.....W 6

1950

Jan. 30—Fred Holmes, Grimsby.....KO 5
Feb. 14—Johnny Fitzpatrick, Hanley.....L 8
Mar. 1—Johnny Russell, Kentish Town.....KO by 5
Mar. 23—John Newman, Cambridge..KO by 5
Apr. 20—George Cameron, Leith.....KO 3
Dec. 11—Hugh Smith, Middlesbrough...L 8

1951

Apr. 18—Harry Brown, Burton.....L 6
May 28—Al Thomas. W. Hartlepool.....W 6
June 11—Mick Green, Church Gresley...D 6
June 25—Frank Jackson, W. Hartlepool..W 6
June 30—Johnny Bradford, Clay Cross..W 6
Aug. 20—Jackie Keough, Sunderland..KO 2
Aug. 27—Peter Smith, Preston.....L 6
Sept. 1—Billy Mahon, Duckmanton....KO 5
Oct. 8—Morley Nightingale, Kettering..D 8
Nov. 20—Percy Bright, Willenhall...KO by 3

RON JOHNSON

London (Bethnal Green), England, Bantamweight

1949

Nov. 30—Harry Shannon, Islington.....KO 4
Dec. 6—Mickey Jones, West Ham.....W 8

1950

Jan. 9—Ernie Volante, Walworth.....KO 5
Mar. 28—Les Carter, West Ham.....KO 5
May 30—Peter Fay, Mile End.....W 8
June 20—Ronnie Draper, Mile End.....W 8
Aug. 29—Eddie McCormick, Mile End....L 8
Oct. 27—Ronnie Bissell, Hoxton.....D 8
Nov. 13—Laurie McShane, Leyton.....W 8
Dec. 4—Peter Fay, Leyton.....W 8
Dec. 18—Eddie Carson, Leyton.....KO by 8

1951

Jan. 26—Jimmy Cardew, Hoxton.....L 8
Feb. 23—Ken Diston, Hoxton.....W 8
Apr. 3—Bobby Boland, Earls Court.....L 8
Apr. 17—Freddie Hicks, Streatham.....D 8
May 22—Jimmy Cardew, Mile End.....W 10
June 19—Jackie Sutton, Mile End.....KO 7
July 24—Laurie McShane, Selhurst Park..L 8
Oct. 23—Laurie McShane, Albert Hall..KO 8
Nov. 20—Billy Taylor, Albert Hall.....W 8
Dec. 11—Jimmy Cardew, Albert Hall....W 8

ROY JOHNSON

Liverpool, England, Middleweight

1950

Mar. 9—Hal Smith, Liverpool.....L 4
Apr. 21—Harold Palmer, Goole.....L 4
May 8—Ernie Vickers, W. Hartlepool.....KO by 5
June 26—Ken Ashwood, W. Hartlepool...L 4
Aug. 10—Billy Ellaway, Liverpool.....L 4
Dec. 4—Bobby Rhodes, Blackburn....KO 1
Dec. 22—Ernie Price, Blackpool.....D 4

1951

Jan. 5—Billy McLoughlin, Blackpool...W 6
Jan. 19—Billy Taylor, Blackpool.....W 6
Feb. 1—Billy McLoughlin, Liverpool....L 6
Feb. 19—Bob Robson, Newcastle.....KO 2
Feb. 22—Melvin Hill, Liverpool.....L 6
Feb. 26—Bobby Rhodes, Preston.....LF 3
Mar. 5—Sammy Gibbinson, Newcastle..KO 2
Mar. 19—Joe White, Newcastle.....KO 1
Mar. 28—Bobby Rhodes, Morecambe.....W 6
Apr. 2—Bob Conway, Newcastle.....W 6
Apr. 9—Peter Morgan, Walsall.....KO 1
Apr. 30—George Frost, Newcastle.....KO 3
May 10—Tim McLeary, Liverpool.....KO 3
May 21—Joe Corcoran, Newcastle.....L 8
June 7—Bobby Graham, Liverpool.....W 6
June 19—Jimmy Brogden, Newcastle....L 6
Aug. 30—Rex Brian, Liverpool.....W 6
Sept. 20—Ray Dixon, Liverpool.....KO 5
Oct. 8—Jimmy Brogden, Newcastle....KO 1
Dec. 13—Ray Dickson, Liverpool.....KO 3

TOM JOHNSTON

Belfast, Ireland, Middleweight

Born, November 5, 1929.

1950

Aug. 5—Bob Gillespie, Belfast.....KO 2
Sept. 16—Jim Stewart, Belfast.....KO 1
Sept. 30—Billy Taylor, Belfast.....KO 6
Nov. 25—Billy Taylor, Belfast.....W 8

1951

Jan. 10—Brodie Angles, Belfast.....KO 4
Jan. 27—Gerry McCready, Belfast.....KO 4
Feb. 3—Tom Meli, Belfast.....KO 6

Mar. 26—Jackie Brown, Belfast.....KO 2
Apr. 21—Billy Taylor, Belfast.....KO 5
May 5—Jimmy Longton, Belfast.....D 8
May 19—Joe Baillie, Belfast.....KO 2
June 2—Sammy Hamilton, Belfast.....KO 1
June 16—Kit Pompey, Belfast.....W 8
June 30—Les Kirk, Belfast.....KO 2
July 28—Ken Richardson, Belfast.....KO 7
Sept. 22—Frank Priest, Belfast.....KO 1
Oct. 1—Johnny Sullivan, Preston..KO by 5
Oct. 20—Tom Meli, Belfast.....KO by 7

DES JONES

Tredegar, Wales, Middleweight

Born, 1924. Started boxing 1942.

1946

Apr. 8—Len Davies, Walsall.....W 8
July 28—Bert Sanders, Mile End.....W 10
Aug. 25—Ted Barter, London.....KO 3
Sept. 17—Mark Hart, Oxford.....KO by 6
Oct. —Tommy Braddock, Birmingham..L 8
Nov. 19—Randolph Turpin, London.....L 6
Dec. —Pat Ryan, Willenhall.....D 8

1947

Jan. 13—Bert Saunders, Oxford.....L 8
Jan. 22—Jimmy Davis, Islington.....L 8
Feb. 4—Bert Saunders, Wembley.....WF 4
Feb. 11—Jimmy Davis, London.....L 8
Feb. 20—George Hyde, Cwmbran.....W 10
Apr. 11—Johnny Houlston, Trealaw.....L 10
June 17—Bernie Murphy, Newport.....L 8
July 5—Dick Turpin, Bedford.....L 8
Aug. 26—Tommy Jones, Wembley..KO by 4
Sept. 18—Ginger Sadd, Norwich.....KO 6
Oct. 27—Jimmy Davis, Leyton.....L 8

1948

Jan. 15—Johnny Williams, Smethwick..L 8
Jan. 28—Bert Hyland, Southend.....W 8
Mar. 10—Doug Brock, Whitehaven.....L 10
Apr. 6—Bep van Klaveren, Rotterdam..L 10
Apr. 26—Doug Myers, Willenhall.....KO 4
Dec. 13—Johnny Houlston, Abergavenny.....KO 6

1949

Jan. 20—Joe Hyman, Liverpool.....KO by 4
Feb. 17—Bill Jackson, Liverpool.....L 8
Feb. 21—Alex Buxton, Walworth.....L 8
Mar. 10—Albert Finch, Islington.....L 8
Apr. 11—George Dilkes, Leeds.....L 8
May 23—Tommy Davies, Neath.....L 15
(Welsh middleweight title)
July 11—George Casson, Preston.....L 8
Aug. 6—Albert Southall, Oswestry.....D 8
Oct. 27—Alex Buxton, Watford.....KO by 4

1950

Jan. 16—Koffi Kiteman, Abergavenny..L 8
Feb. 1—Albert Southall, Wolverhampton.....L 8
July 29—Jack Whitehouse, Pontypridd..L 8
Sept. 18—Ken Rowlands, Bedford.....L 12

1951

Feb. 8—Jim Allsopp, Liverpool.....L 10

EMRYS JONES

Four Crosses, Wales, Lightweight

Born, November 1, 1931.

1949

June 6—Doug Jones, Leominster.....D 4
July 7—George Higgs, Newtown.....KO 1
Sept. 5—Harry Turner, Porthywaen.....KO 2
Oct. 1—Arthur Jarrett, Newtown.....W 4
Oct. 18—Fred Mace, Willenhall.....KO 2
Oct. 22—George Turner, Oswestry.....KO 2

1950

Mar. 14—Stan Lemm, Willenhall.....L 4
Apr. 1—George Richards, Newtown.....KO 3
May 8—Stan Lemm, Birmingham.....KO 2
June 24—Les Haycox, Oswestry.....L 4
July 27—George Sullivan, Liverpool.....KO 1
Sept. 2—Bill Delmistro, Newtown.....W 4
Oct. 7—Des Capper, Oswestry.....KO 1
Nov. 4—Les Haycox, Oswestry.....W 6

1951

Feb. 12—Frank Guest, Birmingham.....KO 1
Feb. 26—Ray Hamblin, Birmingham.....KO 1
Mar. 5—Mel Wathan, Birmingham.....KO 2
Mar. 31—Johnny Britton, Oswestry.....KO 1
Apr. 26—Peter Cardiff, Liverpool.....KO 3
May 5—Ray Long, Newtown.....KO 4
June 4—Jimmy Gregory, Preston.....L 6
Nov. 12—Alf Cathcart, Walsall.....KO 5
Dec. 3—Darky Sullvian, Walsall.....KO by 1

GUY JOSSEAU

French Bantamweight

Born, Orleans, May 3, 1924. As an amateur, engaged in 28 bouts; won 16; drew 4; lost 8.

1947

Jan. 18—Mustapha Rafai, Paris.....KO 9
Mar. 8—Roland Flament, Paris.....KO 7
Apr. 1—Louis Even, Orleans.....W 10
May 9—Louis Skena, Auxerre.....L 10
Oct. 10—Maurice Rousie, Orleans.....W 10
Nov. 3—Camille Dormont, Orleans.....D 10
Nov. 21—Francis Bonnardel, LeMans.....L 10
Nov. 29—Jean Leger, Tours.....KO 7

1948

Jan. 5—F. Spalony, Orleans.....L 10
May 23—Jose Palacios, Granville.....KO by 7
Oct. 11—A. Ponchet, Orleans.....KO 7
Oct. 21—Francis Bonnardel, Paris.....D 10
Nov. 4—Honore Pratesi, Paris.....W 10
Nov. 15—M. Taysse, Orleans.....W 10
Nov. 29—Gaetano Annaloro, Paris.....L 8
Dec. 13—Antonio Ines, Orleans.....KO 9

1949

Jan. 10—F. Diguer, Orleans.....W 10
Feb. 6—Danny Carabella, Nancy.....L 10
Feb. 14—J. Bramat, Orleans.....KO 9
Mar. 31—Luis Fernandez, Paris.....W 10
Apr. 11—Tino Cardinale, Orleans.....L 10
May 19—Hadi Tijani, Paris.....L 10
Dec. 14—Mustapha Mustaphaoui, Orleans W 10

1950

Feb. 15—Theo Medina, Paris.....L 15
(French bantam title)
June 4—Louis Skena, Blois.....L 10
Sept. 19—Jean Sneyers, Paris.....KO by 3
Oct. 18—Pichard, Orleans.....KO 8

1951

Feb. 21—Gianni Zuddas, Cagliari.....L 8
Mar. 2—Anker Schone, Copenhagen.....LF 3
June 2—Abderhamane Keddad, Algiers..L 10
July 28—Alvaro Nuvoloni, Rome.....KO by 7

JEAN JULIEN

French Lightweight

Born, St. Pierre les Elbeuf, February 28, 1922. Turned professional 1946, and through 1949 engaged in 40 bouts; scored 7 knockouts, won 21 decisions, fought 1 draw, lost 8 decisions and was knocked out 3.

1950

Feb. 4—Alexandre Azoula, Caudebec..W 10
Feb. 15—Guiseppe Fusaro, Zurich.....L 10
Mar. 10—Jean Labalette, Caudebec.....D 10
June 6—Serge Ceustermans, Pont-Audemer.....W 10
July 1—Roger Hombert, Barentin.....W 10
July 15—Pierre Montane, Dieppe.....KO by 14
(French lightweight title)
Oct. 6—Roland Guilbert, Caudevec.....L 10
Nov. 10—Gilbert Clausener, St. Aubin..KO 3
Dec. 6—Serge Ceustermans, Louviers..W 10

1951

Feb. 2—Morlay Kamara, Caudebec.....W 10
Feb. 18—Jean Cuillieres, Marseilles.....W 10
Mar. 2—Louis Atta, St. Aubin.....W 10
Mar. 11—Robert Bebin, Dieppe.....KO 3
Mar. 31—Jean Padovani, St. Malo.....W 10
Apr. 7—Jacques Herbillon, Chalons..KO by 6
May 5—Jean Archambault, Dieppe.....D 10
June 8—Emile Dicristo, Rouen.....D 10
June 30—Jean Cuillieres, Marseilles..KO by 1
Oct. 5—Areki Boina, St. Aubin.....W 10
Nov. 6—Ahmed Si Brahim, The Hague KO 6
Nov. 20—Walter Krauss, The Hague.....W 8
Dec. 11—Nico Schoenmakers, The Hague..L 10

KAY KALIO

Nigerian Welterweight

Record in Great Britain:

1948

*Jan. 26—Tommy Williamson, Hartlep'l..W 6
*Jan. 26—Joe Myers, Hartlepool.....W 4

Jan. 30—Jim Oliver, Middlesbrough.....D 6
Oct. 25—Arthur Fricker, Kentish Town..L 6
Nov. 8—Tommy Quill, Kentish Town...W 6
Nov. 22—Ken Robson, Leyton.....D 6
Dec. 13—Billy Humphries, Walworth....W 6
*Both bouts same night.

1949

Jan. 10—Les Bailey, Leyton.....KO 4
Jan. 31—Joe Prince, Leyton.....KO 3
Feb. 14—Billy Ambrose, Leyton.....W 6
Mar. 15—Pat Haggerty, Croydon.....W 6
Mar. 21—Joe Baillie, Leyton.....W 8
Apr. 5—Harry Warner, Leyton.....KO 3
Apr. 16—Ron Price, Newtown.....W 8
July 26—Eric Hall, Hendon.....WF 7
Oct. 3—Jack McKnight, Carlisle.....KO 2
Oct. 25—Alf Danahar, West Ham.....D 8
Nov. 1—Al Riches, West Ham.....KO 6
Nov. 29—Ric Sanders, West Ham.....W 8

1950

Jan. 3—Bob Frost, West Ham .....D 8
Jan. 17—Rees Moore, West Ham .....W 7
Jan. 25—Kid Dussart, Brussels .....L 10
Mar. 13—Jeff Tite, Rushden .....L 8
Mar. 28—Harry Lazar, West Ham .....KO 2
Apr. 27—Jimmy Molloy, Liverpool .....W 10
May 8—Danny McKay, Rushden .....W 8
May 29—Willie Whyte, Carlisle.....L 8
June 12—Jeff Tite, Selhurst Park .....L 8
June 26—Ro Davies, Northampton .....W 8
July 31—Willie Whyte, Northampton ...D 8
Aug. 24—Wally Thom, Liverpool .....L 10
Sept. 14—Jimmy Molloy, Liverpool.....W 10
Sept. 25—Jeff Tite, Leeds.....L 10
Nov. 2—Nat Thomas, Northampton....KO 3
Dec. 4—Bill Rattray, Northampton.....L 8
Dec. 12—Terry Ratcliffe, Harringay.....L 6

1951

Feb. 27—Jackie Marshall, Edinburgh....W 8
Mar. 14—Livio Minelli, Milan.....L 10
Apr. 5—Eddie Cardew, Marylebone....W 8
Oct. 2—Terry Ratcliffe, Weston.....L 8
Nov. 6—Cliff Curvis, Neath.....D 10

JIMMY KANE

Corby, England, Featherweight

1950

Mar. 27—George Johnson, Kettering...KO 2

1951

Feb. 5—Gordon Sparrow, Kettering ....L 6
Mar. 5—Gordon Sparrow, Kettering....W 6
Apr. 2—Noel Wilkinson, Kettering....KO 1
July 9—Danny Lambert, Addlestone...W 6
Sept. 4—Alf Gange, Watford.....D 6
Sept. 11—Len Slater, Spalding.....KO 3
Oct. 22—Hector Macrow, Gr. Yarmouth KO 5
Nov. 15—Les Purcell, Cambridge.....W 6
Nov. 26—Billy Chater, Kettering.....KO 1
Dec. 10—Ron Neal, Gr. Yarmouth.....KO 2

GEORGE KAPEEN

Australian Welterweight

1946

Oct. 12—Bluey Hill, Newcastle .....KO 1
Oct 19—Eddie Parkes, Newcastle ....KO 2
Oct. 26—Ted Trunk, Newcastle .....KO 1
Oct. 31—Frank Harpur, Leichhardt ...KO 4
Nov. 16—Jim Scott, Newcastle .....W 6
Nov. 30—Joe Balke, Newcastle .....KO 1
Dec. 7—Al Smith, Newcastle .....KO 2

1947

Jan. 11—Billy Foley, Newcastle .....KO 11
Jan. 25—Norm Miller, Newcastle .....KO 2
Feb. 3—Joe Webster, Sydney .....KO 3
Feb. 6—Frank Donnelly, Leichhardt ..KO 2
Mar. 17—Mick Anelzark, Sydney .....KO 10
Apr. 8—Kevin Thurbon, Sydney .....KO 8
Apr. 19—Len Arthur, Newcastle....KO by 2
May 31—Al McEwan, Melbourne...KO by 8
June 9—Roy Treasure, Sydney ....KO by 5
July 7—Art McLeod, Sydney .....KO 9
Aug. 5—Johnny Blane, Sydney .....KO 10
Sept. 8—Tommy Johns, Sydney .....W 10
Sept. 27—Jack Ferguson, Newcastle ...KO 4
Oct. 6—Tommy Johns, Sydney .....W 11
Dec. 8—Jackie Wilson, Sydney .....KO 2
Dec. 22—George Pitt, Sydney .....W 12

1948

Jan. 30—Dave Landers, Brisbane .....KO 2
Mar. 5—Jack Hassen, Brisbane.....KO by 5
May 15—Jackie Wilson, Newcastle .....L 12
July 29—Jackie Wilson, Leichhardt .....D 12
Aug. 16—Bernie Hall, Sydney .....D 12
Sept. 23—Ken Bailey, Leichhardt .....D 12
Oct. 9—Al McEwan, Newcastle ....KO by 3
Oct. 26—Jack Hassen, Sydney.....KO by 2

1949

Feb. 24—Leo Heaney, Leichhardt.....WF 7
Mar. 24—Bernie Hall, Leichhardt.....D 12
Apr. 14—Leo Heaney, Leichhardt.....W 12
Apr. 30—Jimmy Redmond, Newcastle..KO 3
May 7—Lou Williams, Newcastle.....KO 6
June 14—Jimmy Reeves, Sydney....KO by 6
July 28—Bernie Hall, Leichhardt...KO by 10
Sept. 5—Doug Godward, Auckland...KO 8
Sept. 19—Percy Kelly, Auckland.....KO 6
Dec. 10—Harry Hughes, Newcastle ....KO 2

1950

Jan. 21—Laurie Petersen, Newcastle ...D 12
May 26—Laurie Petersen, Brisbane ...KO 3
Sept. 21—Ken Bailey, Leichhardt....KO by 9
Dec. 2—Joe Dempsey, Newcastle .....KO 8
Dec. 9—Joe Delaney, Newcastle.....KO 8

1951

Jan. 27—Pran Mikus, Newcastle.....KO 10
Feb. 17—Jack Smith, Newcastle.....KO 10
Feb. 22—Tommy Graham, Leichhardt..KO 7
Feb. 24—Snowy Boyd, Newcastle.....KO 7
Mar. 22—Charley Beaton, Leichhardt..KO 6
Mar. 24—Tommy Scott, Newcastle.....KO 4
Apr. 14—Joe Grant, Newcastle.....KO 6
May 4—Frank Clarke, Melbourne.....KO 10
May 21—Darby Brown, Sydney.....KO 3
July 6—Bobby Greville, Melbourne .....KO by 5
Sept. 22—Andre Famechon, Newcastle..KO 4
Nov. 10—Max Talbot, Newcastle.....KO 4
Nov. 24—Harry Hayes, Newcastle.....WF 3
Dec. 1—Harry Hayes, Newcastle.....KO 3
Dec. 22—Carlo Marchini, Newcastle....KO 3

PAUL KARAM

South African Welterweight

1950

Mar. 4—Harry Walker, Johannesburg..W 4
Apr. 8—Harry Walker, Johannesburg..W 6
May 31—Jackie Solomon, Johannesb'g..KO 6
July 29—Mannetji Roux, Johannesb'g...W 6
Aug. 26—Mannetji Roux, Johannesb'g...W 6
Nov. 30—Ginger Jonker, Durban....KO by 7
Dec. 16—Ginger Jonker, Durban.....W 10

1951

June 30—Jimmy Toweel, Johannesburg..L 8
Nov. 3—Pat Patrick, Jo'burg.....KO by 6

EDDIE KAY

Liverpool, England, Flyweight

1950

Sept. 21—Harry Barnes, Liverpool.....W 4
Oct. 12—Eddie Fitzsimmons, Liverpool..W 4
Nov. 2—Jimmy Roche, Liverpool..KO by 3
Nov. 30—Wilf Atherton, Liverpool.....W 4
Dec. 2—Jimmy Roche, Blackpool.....W 4
Dec. 14—Wilf Atherton, Liverpool.....KO 2

1951

Jan. 12—Johnny Black, Blackpool.....D 6
Feb. 1—Sid Charles, Liverpool.....W 6
Feb. 15—Johnny Black, Liverpool..KO by 5
Mar. 22—Jimmy Roche, Liverpool.....L 8
Apr. 19—Jimmy Roche, Liverpool.....L 8
June 21—Jimmy Roche, Liverpool.....W 6
July 5—Dennis Sale, Liverpool.....L 6
Nov. 29—Art Dykes, Liverpool.....W 6
Dec. 7—Ray Hillyard, Blackpool.....W 6

PETER KEENAN

European Bantamweight Champion
Born, Anderston (Glasgow), Scotland, August 8, 1928.

1948

Sept. 17—Al Hutt, Glasgow .....KO 1
Oct. 7—Dennis Sale, Liverpool .....W 6
Oct. 25—Dennis Reed, Falkirk .....KO 2
Nov. 17—Ken Jepson, Glasgow .....KO 3
Dec. 1—Billy Hazelgrove, Glasgow.....W 6
Dec. 8—Pat McNally, Paisley.....KO 2
Dec. 22—Jimmy Gill, Glasgow.....W 8

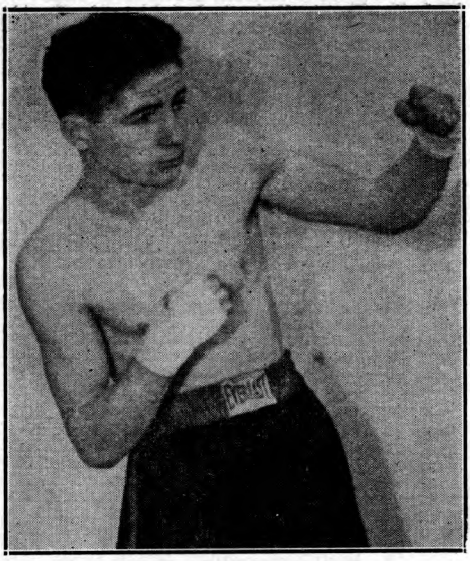

PETER KEENAN, Scotland

1949

Jan.	6	Jackie Fairclough, Glasgow	W 8
Jan.	14	Johnny Bartles, Glasgow	KO 5
Jan.	28	Mickey McLaughlin, Liverp'l	KO 8
Feb.	9	Vic Herman, Glasgow	W 8
Mar.	9	Chris Hardy, Paisley	KO 7
Mar.	16	Charley Squire, Glasgow	KO 3
Apr.	20	Jackie Briers, Glasgow	KO 6
May	18	Raoul Degryse, Glasgow	W 8
July	7	Joe Murphy, Paisley	KO 6
Sept.	14	Emile Famechon, Paisley	WF 7
Nov.	18	Theo Nolten, Paisley	KO 2

1950

Jan.	18	Dickie O'Sullivan, Paisley	KO 3
Mar.	7	Jean Sneyers, London	W 10
May	10	Maurice Sandeyron, Glasgow	W 8
May	31	Vic Herman, Glasgow	W 10
July	6	Eddie Bunty Doran, Paisley	W 10
Nov.	15	Tommy Proffitt, Paisley	KO 2
Dec.	13	Louis Sckena, Paisley	W 8

1951

Feb.	14	Jose Rubio, Paisley	W 8
Mar.	20	Armand Deianna, London	KO 6
Mar.	28	Amleto Falcinelli, Paisley	W 10
May	9	Danny O'Sullivan, Glasgow (British bantam title)	KO 6
June	27	Bobby Boland, Glasgow (British bantam title)	KO 12
Sept.	5	Luis Romero, Glasgow (European bantam title)	W 15
Oct.	31	Maurice Sandeyron, Paisley	D 10

BILLY (SPIDER) KELLY, Jr.

Belfast, Ireland, Featherweight

1951

Feb.	21	Pat McCusker, Belfast	KO 2
Mar.	7	Maurice Gordon, Belfast	KO 3
Mar.	17	Bob O'Hara, Belfast	W 8
Apr.	4	Jackie Molloy, Belfast	KO 6
Apr.	14	Nelson Blackburn, Glasgow	W 6
Apr.	21	Jackie Molloy, Glasgow	KO 1
Apr.	30	Don McTaggart, Ayr	L 6
May	26	John Griffen, Belfast	KO 4
June	23	Jim O'Brian, Belfast	KO 8
June	30	Pepi Smith, Belfast	KO 3
July	14	Len Shaw, Belfast	W 8
July	28	Bobby Dodoo, Belfast	W 8
Sept.	5	Harry Croker, Belfast	W 8
Oct.	31	Pat McCoy, Belfast	W 8
Nov.	17	Arthur Jarrett, Derry	W 8
Dec.	1	Jock Bonas, Belfast	W 8

CHRIS KELLY

Liverpool, England, Featherweight

1948

Mar.	18	Jimmy Green, Liverpool	L 6
Apr.	8	Jackie Ryan, Liverpool	W 6
Apr.	22	Stan Gossip, Liverpool	L 8
May	13	Stan Gossip, Liverpool	L 8
June	28	Ralph Dunn, W. Hartlepool	KO 2
July	5	Jimmy Green, N. Brighton	KO 5
July	30	Joe Carr, Newcastle	KO 1
Aug.	5	Charley White, Liverpool	WF 6
Aug.	31	Tony Hardwick, Hanley	KO 7
Sept.	16	Tommy Bailey, Liverpool	L 8
Oct.	18	Tommy Proffitt, Blackburn	KO 3
Nov.	17	Selwyn Evans, Abergavenny	L 8
Nov.	25	Tommy Bailey, Liverpool	L 10

1949

Jan.	6	Stan Gossip, Liverpool	L 10
Jan.	10	Johnny Miller, Newcastle	D 8
Jan.	24	Jackie Horseman, Preston	W 8
Feb.	3	Denny Dawson, Bradford	W 8
Feb.	28	Sammy Shaw, Preston	LF 4
Mar.	5	Dave Watson, Belfast	L 8
Mar.	10	Dave Watson, Liverpool	D 8
Mar.	18	Jackie Horseman, Blackpool	W 8
Mar.	28	Jackie Turpin, Preston	LF 5
Apr.	29	Jackie Horseman, Robin Hood (bout called; rain)	NC 2
May	23	Freddie Hicks, Blackburn	W 8
June	2	Owen Johnson, Liverpool	D 8
June	16	Owen Johnson, Liverpool	L 8
June	27	Freddie Hicks, Preston	L 8
Sept.	15	Tom Bailey, Liverpool	KO 8
Oct.	24	Jackie Lucraft, Birmingham	W 8
Nov.	25	Johnny Molloy, Blackpool	KO 7
Dec.	9	Jackie Hughes, Blackpool	D 8
Dec.	29	Bernard Pugh, Liverpool	D 10

1950

Jan.	19	Bernard Pugh, Liverpool	KO by 7
Mar.	20	Jock Bonas, Leeds	L 8
Apr.	6	Teddy Peckham, Liverpool	D 10
Apr.	18	Mickey Forrester, Streatham	L 8
May	11	Gus Foran, Liverpool	KO by 3
July	11	Bernard Pugh, Mile End	KO by 4
Oct.	3	Jock Bonas, Edinburgh	L 8
Nov.	10	Stan Salter, Hoxton	KO by 6
Nov.	29	B. Fairbanks, Burnley	KO by 6

1951

Aug.	13	Hugh Mackie, Preston	KO by 2

KEVIN KELLY

Australian Lightweight

1950

Jan.	16	Kid Fitzgerald, Sydney	W 4
Jan.	23	Ken Hayden, Sydney	W 6
Feb.	7	Joe Lancaster, Leichhardt	W 6
Feb.	14	Jack Robinson, Leichhardt	L 4
Apr.	27	Kid Fitzgerald, Sydney	W 6
July	17	Don Donohue, Sydney	W 6
July	28	Ted Darcey, Melbourne	W 3
Oct.	16	Barry Kennedy, Sydney	D 10

1951

Mar.	17	Si Chapman, Newcastle	W 8
Apr.	23	Sid Grimes, Sydney	W 10
May	7	Billy Williams, Sydney	W 10
July	2	Gordon Meredith, Sydney	W 8
July	16	Tommy Brennan, Sydney	L 10
Aug.	27	Trevor King, Sydney	L 8

PAT KELLY

Belfast, Ireland, Lightweight

1947

Feb.	8	Jimmy Smith, Belfast	KO 1
Feb.	8	Siki O'Neill, Belfast	W 8
May	5	Billy Barton, Belfast	W 10
June	11	Gerry Smyth, Belfast	KO by 3
Aug.	23	George Cameron, Belfast	KO 3
Sept.	20	Dan Donnelly, Belfast	W 8
Sept.	26	Siki O'Neill, Belfast	W 8
Oct.	18	Con Roche, Belfast	W 8
Dec.	26	Mickey McAloran, Belfast	W 8

1948

Apr.	24	Tommy Burns, Belfast	KO 2
May	29	Billy Barton, Belfast	KO by 5
Sept.	11	Jackie McGouran, Belfast	KO 6
Sept.	28	Al Gibson, Belfast	KO 6
Dec.	4	Johnny Fox, Belfast	W 8

1949

Feb. 19—Jimmy Lang, Belfast.....W 8
Apr. 9—Billy Andrews, Belfast.....W 8
Apr. 20—Johnny Flannigan, Glasgow.....KO by 6
June 11—Jimmy Findlay, Belfast.....W 8
June 24—Mickey O'Neill, Belfast....KO by 4
Oct. 1—Tony McTigue, Belfast....KO by 1
Oct. 14—Johnny Flannigan, Edinburgh.....KO by 2
Dec. 7—Mel Wathan, Belfast.....KO 5

1950

Jan. 28—Tommy Daly, Belfast.....W 8
Feb. 24—Tommy Daly, Blackpool.....W 8
May 15—Arthur Massey, Preston.....W 8
June 16—Gerry Smyth, Belfast.....L 10
Sept. 9—Len James, Belfast.....KO 5
Nov. 18—Jackie McGouran, Belfast.....W 8
Dec. 30—Zeke Brown, Belfast.....KO 3

1951

Jan. 6—Vince Marshall, Belfast.....W 8
Jan. 20—Walter Holden, Belfast.....W 8
Mar. 6—Tommy Barnham, London..KO by 6
Apr. 14—Ronnie Wormall, Belfast.....W 8
June 30—Dan Collie, Belfast.....W 8
July 14—Neil Phillips, Belfast.....KO 2
Sept. 8—Jimmy Ford, Belfast.....KO 2
Oct. 3—Fred Evans, Belfast.....KO 1
Oct. 25—Allan Tanner, Liverpool...KO by 2
Dec. 14—Al Brown, Blackpool.....KO by 9

HORST KEMENA

German Middleweight

1951

Feb. 10—Fredi Teichmann, Dusseldorf...D 8
Mar. 22—Etienne Delannoit, Hamburg...D 8
May 4—Snucky de Bruin, Munich.....D 8
June 16—Al Bishop, Herne.....W 8
June 17—Matthias Luyten, Essen.....L 6
July 1—Karl Schmidt, Dortmund.....L 8
July 29—Jean Jacques Invernizzi, Mannheim.....D 8
Aug. 19—Jimmy King, Hannover.....L 8
Oct. 14—Dieter Hucks, Dortmund...KO by 2
Dec. 26—Escher, Dortmund.....W 6

EMMETT KENNY

St. Helens, England, Lightweight

1947

Jan. 16—Norman James, Liverpool.....W 6
Jan. 23—Dave Charles, Liverpool.....KO 5
Feb. 27—Stan Thomas, Liverpool.....KO 3
Mar. 6—Johnny Walsh, Liverpool.....KO 4
May 15—Billy Flynn, Liverpool.....KO 6
June 12—Chris Jenkins, Liverpool.....D 8
July 10—Billy Kenrick, Liverpool.....KO 1
July 24—Tommy Jones, Liverpool.....KO 6
Aug. 28—George Lever, Liverpool.....KO 1
Oct. 16—Ernie Stapleton, Liverpool....D 8
Nov. 14—Phil Goodwin, Blackpool....WF 5

1948

Jan. 17—Tommy Barnham, Shepherds B..L 8
Mar. 1—Laurie Buxton, West Ham....W 8
Mar. 28—Johnny Russell, Kentish Town..D 8
Apr. 12—Laurie Buxton, Watford.....W 8
May 19—Jackie Jenkins, Liverpool.....W 8

1949

Oct. 24—Ritchie McCulloch, Leeds.....W 8

1950

Jan. 9—Solly Cantor, Leyton.....KO by 7
Dec. 4—Bobby Anderson, Cheltenham..W 8

1951

Feb. 12—Ron Bruzas, Weston.....KO 4
July 24—Tommy McGovern, Gravesend..L 8
Sept. 10—Johnny Carrington, Plymouth..L 8
Oct. 26—Ron Cooper, Hoxton.....L 8

JIM KENNY

Pulmont, Scotland, Featherweight

Born., Polmont, March 27, 1928.

1947

Apr. 17—Bobby Whitelaw, Glasgow....KO 1
Apr. 22—Frank McFarlane, Dundee....KO 2
Apr. 28—Basil McGee, Manchester.....KO 3
May 2—Neil McIntyre, Aberdeen.....KO 1
May 15—Owen Durkins, Glasgow.....KO 1
June 19—Roy McGregor, Glasgow.....KO 3
July 2—Joe Lynham, Kirkcaldy.....KO 5
July 16—Jim Healy, Glasgow.....D 6
Oct. 8—Pat Cahill, Glasgow.....KO 1
Oct. 29—Bernard Pugh, Glasgow.....KO 3
Nov. 3—Les Brown, Glasgow.....KO 2
Nov. 19—Jackie Ryan, Glasgow.....KO 2
Dec. 10—Sean Phillips, Glasgow.....KO 2
Dec. 24—Jack Duffy, Edinburgh.....KO 1

1948

Jan. 7—Al Gibson, Glasgow.....KO 1
Jan. 20—George Green, Glasgow.....KO 2
Jan. 28—Johnny Barnes, Dunfermline...W 8
Feb. 13—Jim McCann, Falkirk.....W 8
Mar. 17—Enzo Correggioli, Glasgow..KO by 6
Aug. 6—Ernie Ormerod, Airdrie.....KO 1
Aug. 16—Black Bond, Falkirk.....W 8
Sept. 17—Jim Healy, Glasgow.....W 8
Oct. 25—Alex Sinnaeve, Falkirk.....W 8
Dec. 8—Gus Laurent, Paisley.....L 8

1949

Mar. 11—Pierre Paul, Falkirk.....KO by 2
Apr. 20—Jackie Robertson, Glasgow...KO 3 (for vacant Scottish featherweight title)
Aug. 24—Jackie Hughes, Falkirk.....KO 2
Sept. 14—Jerome Galloo, Paisley.....KO 7
Oct. 26—Pierre Paul, Glasgow.....W 8
Nov. 3—Frank Kelly, Edinburgh.....KO 1
Dec. 8—Teddy Peckham, Leith.....L 8

1950

Feb. 8—Tommy Burns, Paisley.....KO 3
Mar. 10—Stan Gossip, Falkirk.....W 10
Apr. 14—Stan Rowan, Glasgow.....W 10
May 27—Bert Jackson, Blackpool.....KO 5
July 19—Dai Davies, Coatbridge.....W 10
Aug. 23—Tommy Bailey, Coatbridge....D 8
Sept. 14—Mario Lutti, Ayr.....W 8
Sept. 19—Jean Machterlinck, London....W 8
Nov. 28—Ronnie Clayton, London.....L 15 (British featherweight title)

1951

Feb. 28—George Stewart, Glasgow.....L 12 (Scottish featherweight title)
June 30—Vic Toweel, Johannesburg.....KO by 7
Oct. 22—Frank Johnson, Newcastle..KO by 5

JACKIE KEOUGH

Chester-le-Street, England, Lightweight

1949

Sept. 12—Charley Fawcett, Newcastle...W 6
Oct. 3—Johnny Treslove, Newcastle..KO 3
Nov. 28—Jimmy Ford, Newcastle.....W 6

1950

Feb. 27—Johnny Martin, Newcastle..KO by 3
May 22—Charley Fawcett, Newcastle...W 6
June 3—Bob Hodgson, Ryhope.....L 6
Aug. 7—Stuart Finch, Ryhope.....KO 3
Aug. 21—Dave Parker, Ryhope.....KO 3
Nov. 13—Charley Fawcett, Newcastle...W 6
Nov. 27—Arthur Massey, Middlesbrough..W 6
Dec. 11—Jackie Wakelam, Newcastle...W 6

1951

Feb. 5—Tony McTigue, Newcastle.....W 6
Feb. 19—Johnny Carrington, Newcastle..W 8
Mar. 1—Roy Sharples, Bradford.....W 8
Aug. 20—Mias Johnson, Sunderland..KO by 2
Oct. 8—Johnny Hazel, Newcastle.....W 8
Oct. 22—Selwyn Evans, Newcastle.....W 8
Nov. 16—Tony McTigue, Darlington....W 8
Dec. 10—Frank Johnson, London....KO by 8

MIKE KERESZTES

Australian Lightweight

1951

Jan. 12—Col Phillips, Brisbane.....KO 1
Jan. 19—Paddy Lynch, Brisbane.....KO 2
Feb. 2—Merv Woods, Brisbane.....KO 2
Mar. 2—Roy White, Brisbane.....KO 2
Mar. 22—Jimmy Williams, Brisbane....KO 8
Apr. 20—Jim Crowley, Brisbane.....KO 2
May 4—Mick Dunningham, Brisbane..KO 4
June 1—Arthur McKillop, Brisbane..KO by 8
July 27—Jack Barclay, Brisbane.....KO 11
Sept. 21—Gordon Meredith, Brisbane....L 12
Nov. 2—Trevor King, Brisbane.....L 12
Dec. 14—Brian Brady, Brisbane.....KO by 10

HOACINE KHALFI

Algerian Lightweight

Born, Oran, January 7, 1928. As an amateur, engaged in 50 bouts; won 47; lost 3. Was Algerian lightweight champion in 1946.

1948

Sept. 26—Marcel Malbran, Paris ——KO 1
Oct. 2—Lucien Leclercq, Paris ——KO 3
Oct. 17—R. Paulin, Paris ——W 6
Nov 5—G. Mellarini, Paris ——W 6
Nov. 12—H. Fontaine, Paris ——W 6
Nov. 21—R. Cuvelier, Paris ——KO 2
Dec. 5—Rene Pelie, Paris——W 8
Dec. 17—Robert Fahys, Geneva——W 8

1949

Feb. 24—Henri Maccio, Marseilles ——KO 9
Mar. 4—H. Donarin, Paris ——W 8
Mar. 25—Jean Julien, Geneva ——W 8
Apr. 1—Moulay Assan, Paris ——KO 2
Apr. 9—H. Douarin, Bienne ——KO 9
Apr. 23—Louis Atta, Hautmont ——W 10
May 19—Alb. Boris, Marseilles ——W 10
May 31—Gus Perrot, Asnieres ——W 10
July 2—V. Valachovic, Palaiseau ——D 10
July 12—Emilio Mori, Antwerp ——KO 3

1950

May 14—Bartolome Marti, Tunis ——D 10
June 12—Louis Atta, Paris ——W 10
Nov. 2—Auguste Caulet, Paris ——L 10
Dec. 1—Bartolome Marti, Geneva ——D 10
Dec. 30—Auguste Caulet, Algiers——W 8

1951

Feb. 25—Ben Miloud, Paris——W 10
Mar. 16—Svend Wad, Copenhagen——L 8
Apr. 12—Auguste Caulet, Paris——L 10
May 18—Giuseppe Fusaro, Vercelli——D 10
Sept. 15—Ben Miloud, Casablanca——L 10
Oct. 13—Jean Archambault, Oran——KO 2
Dec. 22—Roland Guilbert, Oran——KO 6

FREDDIE KING

Wandsworth, England, Featherweight

1950

June 6—Peter Morrison, White City——KO 1
June 26—Johnny O'Gara, Weston——KO 4
July 24—Jack Osborne, Swindon——KO 1
Aug. 28—Denny Dawson, Weston——L 8
Sept. 5—Tommy Cummings, Bristol——KO 5
Oct. 9—Hugh Mackie, Cheltenham——D 6
Nov. 1—Hugh Mackie, Islington ——W 6
Dec. 11—Jackie Summerville, Walworth ——KO 4

1951

Jan. 2—Bobby Woods, Walworth——KO 2
Jan. 15—Jackie Horseman, Weston——W 6
Jan. 24—Ockey Rees, Bath——KO 2
Jan. 29—Black Bond, Walworth——W 6
Feb. 12—Tony Hardwick, Walworth——KO 2
Feb. 20—Tommy Higgins, Streatham——W 6
Feb. 26—Arthur Jarrett, Walworth——KO 2
Mar. 5—Teddy Peckham, Cheltenham ——KO by 1
Mar. 21—Tommy Higgins, Bath——W 8
Apr. 2—Zeke Brown, Walworth——KO by 7
Apr. 16—Charley Tucker, Walworth——W 8
June 5—Charley Tucker, White City——W 8
June 25—Denny Dawson, Bristol——W 8
July 26—Teddy Peckham, Bristol——W 8
Aug. 28—Benny Chocolate, Wandsworth ——KO 4
Oct. 8—Zeke Brown, Shepherds Bush W 8
Oct. 29—Johnny Molloy, Walworth——W 8
Nov. 12—Reuben Carl, Walworth——D 8
Nov. 27—Tommy Miller, Wembley——L 8

JACKIE KING

Belfast, Ireland, Welterweight

1947

Jan. 25—Jim Veery, Belfast——W 8
Mar. 29—Nick Weldridge, Belfast——KO 7
Apr. 26—Dempsey Brady, Belfast——KO by 3
June 7—Spider Kelly, Belfast——KO 4
July 5—Bunty Anderson, Belfast——KO 5
Aug. 9—Paddy Bonnar, Belfast——KO 5
Sept. 6—Dempsey Brady, Belfast——KO 3
Sept. 26—Joe Quinn, Belfast ——W 8
Oct. 11—Jackie Brown, Belfast——KO by 7
Oct. 29—Joe Cassidy, Glasgow ——KO by 4
Dec. 15—Bunny Doyle, Belfast ——KO 3

1948

Jan. 24—Syd Tune, Belfast ——KO 2
Mar. 17—Frankie Naro, Belfast ——W 8
Mar. 27—Cyril Jones, Belfast ——KO 6
May 1—Billy Cartwright, Belfast ——KO 2
June 5—Dempsey Brady, Belfast ——KO 2
June 12—Ken Page, Belfast ——W 8
June 19—Johnny Fox, Ulster ——W 8
Sept. 4—Sammy Sharpe, Belfast ——KO 3
Sept. 28—Freddie Webb, Belfast ——W 8
Oct. 30—Jack Humphries, Belfast ——W 8

1949

Feb. 26—Tony Martin, Belfast ——KO 2
Apr. 16—Billy Hill, Belfast ——KO 3
May 7—Johnny Fox, Belfast ——W 8
Aug. 13—Zack Spooner, Belfast——KO 1
Nov. 5—Mickey Talbot, Belfast——W 8
Nov. 30—Tommy Armour, Belfast——L 12
Dec. 17—Billy Shaw, Belfast——KO 2

1950

Jan. 21—Billy O'Neill, Belfast ——W 8
Jan. 28—Charley Roberts, Belfast ——KO 5
Feb. 24—Ginger Stewart, Blackpool ——L 8
Mar. 16—Wally Thom, Liverpool——KO by 5
May 1—John L. Sullivan, Preston—KO by 3
June 16—Billy O'Neill, Belfast ——L 10

1951

Mar. 24—Mickey Talbot, Belfast——KO by 6

MICKEY KING

Belfast, Ireland, Flyweight

1950

Jan. 18—Sam Kennedy, Belfast ——L 4
Jan. 25—John Edgar, Belfast ——W 4
Feb. 8—Bob McKee, Belfast ——KO 4
Feb. 15—Eddie McNally, Belfast ——D 4
Mar. 1—Al Anderson, Belfast ——KO 3
Mar. 15—Eddie McNally, Belfast ——L 4
Mar. 22—John McManus, Belfast ——W 6
Apr. 19—Freddie Orr, Belfast ——KO 6
May 3—John McManus, Belfast ——NC 2
Aug. 9—Freddie Orr, Belfast ——W 6
Nov. 27—Johnny Black, Preston——KO by 4
Dec. 13—Chic Brogan, Paisley ——L 4

1951

Jan. 16—Andy McCulloch, Belfast——L 8
Feb. 3—Freddie Orr, Belfast——D 8
Feb. 7—Alf Gallacher, Dundee——KO by 4
Mar. 3—Jimmy Orr, Belfast——L 8
Mar. 21—Billy Taylor, Glasgow——KO by 5
Mar. 31—Eddie McNally, Belfast——KO 3
Nov. 19—Joe Collins, London——L 6

ROCCO KING

Askern, England, Middleweight

1951

Jan. 15—Al Richardson, Birmingham——L 6
Feb. 15—Harold Palmer, Doncaster——W 4
May 3—Johnny Ling, Doncaster——W 4
Aug. 6—Malcolm Innocent, Caernarvon W 6
Aug. 20—Johnny Ling, Chesterfield——W 4
Sept. 7—Jimmy Storey, S. Shields——KO 4
Oct. 11—Ken Richardson, Doncaster—KO 4
Oct. 19—Jimmy Storey, Darlington——KO 4
Nov. 5—Pete Davis, Cheltenham——L 6
Dec. 6—Bobby Fish, Cambridge——W 8
Dec. 18—Johnny Byrne, Weston——L 8

RONNIE KING

London (Walworth) England Welterweight

1950

June 13—Dick Horwood, Mile End——LF 2
Sept. 13—Arthur Garrett, Mile End——L 6
Dec. 11—Ray Stokes, Walworth——KO 4
Dec. 18—Gus Grubb, Leyton——KO 2

1951

Jan. 8—Albert Ankarah, Leyton——KO 4
Jan. 19—Johnny Godfrey, Streatham—KO 2
Jan. 22—George Haynes, Leyton——KO 2
Feb. 12—Jeff Eagan, Leyton——KO 3
May 22—Steve Brimah, Mile End——W 6
June 19—Pete Davis, Mile End——W 6
July 31—Bert Middleton, Mile End——KO 3
Sept. 4—Harold Urch, Mile End——KO 2
Sept. 11—Jackie Allpress, Wembley——KO 1
Sept. 26—Les Kirk. N. S. C.——LF 3
Oct. 29—Morley Nightingale, Walworth ——KO 2
Nov. 12—Harry Allison, Walworth——KO 2
Nov. 26—Peter Glen, Walworth——W 6

TREVOR KING

Australian Lightweight

1950

Oct. 19—Wal Dugan, Sydney.....KO 5
Oct. 23—Max James, Sydney.....KO 3

1951

June 4—Wal Dugan, Sydney.....W 8
June 25—Norm Praine, Sydney.....KO 4
July 9—Gordon Meredith, Sydney.....W 10
Aug. 2—Charley Ward, Sydney.....KO 10
Aug. 27—Kev Kelly, Sydney.....W 8
Sept. 10—Midget Buckley, Sydney.....W 12
Nov. 2—Mike Keresztes, Brisbane.....W 12

KOFFI KITEMAN

African Gold Coast Middleweight

Record in Great Britain:

1947

June 17—Jim Hollis, Newport.....L 8
Nov. 14—Jack Farr, Trealaw.....W 8

1948

Jan. 31—Johnny Houlston, Abertillery..L 10
Feb. 16—Bryn Morris, Weston.....KO 5
Mar. 1—Ginger Sadd, Bedford.....L 8
Mar. 13—Jack Farr, Holyhead.....D 10
Mar. 31—Ginger Sadd, Slough.....L 8
Apr. 20—Ernie Woodman, Exeter.....KO 3
May 10—Don Cockell, Nottingham..KO by 5
May 11—Jack Williams, Ebbw Vale....KO 1

1949

Feb. 28—Alex Buxton, Leyton.....L 8
July 2—Ron Cooper, Onllwyn.....W 10
Oct. 31—Ken Rowlands, Abergavenny..KO 3
Nov. 28—Tommy Davies, Haverfordwest..L 10

1950

Jan. 16—Des Jones, Abergavenny.....W 8
May 22—Ted Mason, Weston.....L 8
July 1—Dave Williams, Brecon.....L 8
July 17—Tony Lord, Leichester.....KO 5
Sept. 12—Ted Mason, Bournemouth.....L 8
Nov. 27—Ron Bebbington, Leyton.....L 8
Dec. 15—Jim Allsopp, Blackpool.....W 8

1951

Jan. 22—Jackie Harris, Birmingham....L 8
Mar. 5—Gordon Hazell, Cheltenham....L 8
Apr. 2—Michael Stack, Cheltenham....L 8
May 16—Ken Rowlands, Cardiff.....LF 3
Aug. 6—Joe Maseko, Caemnarvon.....L 10
Dec. 3—Michael Stack, Cheltenham...KO 4
Dec. 13—Billy Ellaway, Liverpool.....L 8

HERBERT KLEINWACHTER

German Light-Heavyweight

Born, Gelsenkirchen, June 19, 1918.
(early record unavailable)

1948-49

Knockouts—Odrowski, 1; Geppert, 3; Janke, 1; Warmbrunn, 2 Bola, 5; Knorr, 2; Strelecki, 8; Titze, 4; Schier, 3.
Won—Willi Franzlau 8.

1950

May 13—Gerhard Hecht, Berlin.....D 12
(vacant German light-heavy title)

1951

Feb. 7—Gerhard Hecht, Hamburg..KO by 6
Apr. 29—Ken Stribling, Berlin.....D 6
June 24—Albert Yvel, Berlin.....KO 4
Nov. 11—Bruno Junkuhn, Buer.....KO 2

WILLIBALD KOCH

German Bantamweight

Born, Hausen, October 16, 1923. Previous record:

Knockouts: Brunner, 5; Kleers, 4; Kleers, 6. Won: Burgmuller, 6; Metzner, 6; Offermanns, 8; Otto Gotzke, 6; Wagner, 8; Joswig, 8; Willi Farber, 10; Kleinschmidt, 8 Carl Dietrick, 8. Draw: Walter Limbach, 8 (twice) Regnier, 8; Joswig, 8; Kurt Rappsilber, 8 (twice); Petermann, 8; Viktor Liwowski, 8; Miltenberger, 8; Burgmuller, 8; Walter Schoopp, 8 (twice). Lost: Hans Schomig, 8 (twice); Schubert, 8 (twice).

1950

Jan. 8—Willi Farber, Nurenberg.....D 10
(German bantam title)
Feb. 10—Willi Farber, Nurenberg.....W 10
June 19—Sam Conforti, Augsburg.....D 8
Aug. 13—Arturo Paoletti, Dusseldorf....L 8
Sept. 3—Hans Schomig, Sweinfurt.....L 12
(German bantam title)
Oct. 11—Fernand Guillo, Zurich.....W 8

1951

Aug. 3—Young Martin, Dusseldorf..KO by 1
Oct. 5—Caliostro Etter, Geneva.....L 10
Nov. 16—George Tietzsche, Berlin.....D 6

WILSON KOHLBRECHER

German Heavyweight

Born, Hanover, November 9, 1918. Early record. Knockouts; Hagmann, 5; Schonrath, 4; Finken, 1; Kreitz, 7.

Won: Knorr, 8; Herbert Tunge, 8; Hein Titze, 8; Herbert Runge, 8; Hans Dragestein, 10; Richard Grupe, 10.

Draw: Helmuth Janke, 8; Willi Fanzlau, 8; Richard Vogt, 10.

Lost: Richard Vogt, 8; Walter Neusel, 10.
Knocked out by: Walter Neusel, 8.

1950

June 3—Gene Jones, Berlin.....KO by 6
July 30—Hein ten Hoff, Berlin.....KO by 2
(German heavyweight title)
Sept. 17—Al Hoosman, Hanover.....W 8
Oct. 7—Kurt Schiegl, Bielfeld.....D 10
Oct. 27—Emile Bentz, Dusseldorf.....KO 1
Dec. 9—Gene Jones, Berlin.....NC 2
Dec. 29—Gene Jones, Berlin.....KO by 3

1951

Mar. 16—Stephane Olek, Berlin.....KO 10
Apr. 13—Dutch Culbertson, Krefeld....W 6
July 1—Richard Grupe, Dortmund.....D 8
Sept. 29—Steve McCall, Bielefeld.....KO 7
Oct. 27—Karel Sys, Brussels.....KO by 6
Dec. 28—Omelio Agramonte, Berlin..KO by 7

OMAR KOUIDRI

French-Algerian Welterweight

Born in Algiers, 1917. Started boxing 1936. For early record see 1948 Ring Record Book.

1945

Mar. 2—Leo Haires, Algiers.....KO 7
Apr. 26—J. Mougin, Paris.....KO 3
Oct. 7—Mastrantuano, Marseilles.....W 12
Oct. 19—Harry Davis, Paris.....KO 5
Nov. 27—Arthur Danahar, London.....W 8
Dec. 21—Francisco Peiro, Paris.....W 10

1946

Jan. —Francisco Peiro, Paris.....W 10
Jan. 13—Degouve, Algiers.....W 12
Jan. 23—Arthur Danahar, London.....L 10
Apr. 7—Jean Walzack, Marseilles.....W 12
June 4—Ernie Roderick, London.....L 15
June 23—R. Mastrantuono, Marseilles....W 12
July 21—Jean Walzack, Oran.....W 10
Oct. 2—Egisto Peyre, Rome.....L 10
Oct. 14—Robert Villemain, Paris.....L 12
(French welterweight title)

1947

Mar. 17—Henry Hall, Manchester.....L 8
May 4—Ludo Berto, Marseilles.....W 10
July 12—Lahoucine, Casablanca.....W 10
Nov. 24—Baby Day, Paris.....D 10
Dec. 17—Robert Villemain, Paris.....L 15
(French welterweight title)

1948

Jan. 24—Jean Roose, Brussels.....W 10
Feb. 15—Fernado Janilli, Marseilles....W 10
Mar. 1—Eric Boon, London.....KO by 2
Apr. 24—Pierre LeMentec, Casablanca..W 10
July 5—Jim Wellard, London.....KO 6
Oct. 9—Jean Walzack, Paris.....KO by 6
(vacant French welterweight title)
Nov. 20—Carlo Mola, Algiers.....W 10
Dec. 11—Claude Ritter, Algiers.....W 10

1949

Jan. 15—Lucien Caboche, Algiers.....W 10
May 7—Gilbert Stock, Algiers.....W 10
June 18—Henri Hecquart, Algiers.....W 10
July 9—Titi Clavel, Algiers.....W 15
(French welterweight title)
Sept. 14—Gilbert Lavoine, Algiers.....W 10
Oct. 3—Jean Bechard, Setif.....W 10
Nov. 12—Kid Marcel, Algiers.....D 10

Nov. 13—Pierre LeMentec, Algiers.....D 10
Dec. 11—Livio Minelli, Algiers.....L 15
(European welterweight title)

1950

Feb. 4—Charles Humezt, Algiers.....L 15
(French Welterweight title)
Oct. 8—Jean Stock, Algiers.....L 10

1951

Mar. 10—Bobby Dawson, Algiers.....L 10
Sept. 30—Vito deBenedetto,
Aix-en-Provence.....KO 7

REG (TWIN) KRAY

London (Bethnal Green), England,
Lightweight

1951

July 31—Bob Manito, Mile End.....W 6
Aug. 21—Johnny Starr, Mile End.....KO 3
Sept. 11—George Goodsell, Wembley...KO 3
Oct. 22—Bill Sliney, N. S. C.....W 4
Oct. 29—Bill Sliney, Shepherds Bush...W 6
Nov. 19—Bobby Woods, N. S. C.....W 6
Dec. 11—Bob Manito, Albert Hall.....W 6

RON (TWIN) KRAY

London (Bethnal Green), England,
Lightweight

1951

July 31—Bernie Long, Mile End.....KO 2
Sept. 11—Bernie Long, Wembley.....KO 3
Oct. 22—Bobby Edwards, N. S. C.....KO 1
Oct. 29—George Goodsell, Shep. Bush..KO 4
Nov. 19—Doug Sherlock, N. S. C.....LF 2
Dec. 11—Bill Sliney, Albert Hall.....L 6

JEAN LABALETTE

French Lightweight

Born, Aveluy (Somme), May 8, 1927.

1947

Nov. 7—Fourrel, Paris.....W 6
Nov. 19—Edwars, Bourdeaux.....KO 7
Dec. 13—Lachmi, Paris.....KO 2
Dec. 20—Abdesselem, Paris.....W 8
Dec. 27—Robion, Paris.....W 8

1948

Jan. 3—Astoin, Paris.....W 10
Jan. 8—Gommet, Sedan.....D 10
Feb. 15—Hombrouck, Douai.....W 10
Feb. 21—Astoin, Paris.....L 10
Mar. 16—Gobels, Soleure.....L 10
Mar. 29—Debarges, Berlin.....W 10
Apr. 11—Volena, Douai.....W 10
Apr. 18—Anthime, Denain.....W 10
Oct. 10—Atta, Maubeuge.....D 10

1949

Mar. 1—Jo Fernandez, Paris.....L 10
Mar. 19—Gommet, Hautmont.....W 10
Apr. 11—Jan Nicolaas, Rotterdam.....L 10
Apr. 26—Minetti, Helsinki.....W 10
June 25—Boubier, Villejuif.....KO 6
July 12—Jacob, Antwerp.....W 10

1950

Apr. 26—Edgard Delannoit, Liege.....W 10
Sept. 3—Ludwig Petri, Augsburg.....D 8
Nov. 19—Elis Ask, Oerebro.....L 10
Nov. 22—Elis Ask, Stockholm.....L 8
Nov. 28—Kid Germain, London.....W 8

1951

Mar. 9—Serge Ceustermans, Caen.....L 10
June 8—Alfredo LaGrutta, Geneva.....W 10
June 30—Alfredo LaGrutta, Turin.....L 8
Sept. 19—Jo Vissers, Brussels.....W 8
Oct. 14—Emilio Orozco, Paris.....W 10
Oct. 26—Giuseppe Fusaro, Geneva.....D 10
Nov. 4—Emilio Orozco, Toulouse.....W 10
Nov. 10—Young Cyclone, Liege.....W 8

JIMMY LAFFIN

Australian Flyweight

Born, Bundaberg, Queensland, April 25, 1926.

1947

Apr. 2—Al Walters, Brisbane.....KO 2
Aug. 15—Joe Scully, Brisbane.....W 8
Aug. 29—Toby Russell, Brisbane.....KO 6
Sept. 12—Toby Russell, Brisbane.....KO by 6
Oct. 31—Tony Hall, Brisbane.....W 10

1948

Apr. 30—Gordon Landers, Brisbane.....D 8
July 9—Gordon Landers, Brisbane.....W 8

1949

(inactive)

1950

Feb. 3—Johnny Apps, Brisbane.....W 6
Feb. 24—Keith Savana, Brisbane.....KO 4
Mar. 10—Joe Scully, Brisbane.....KO 8
Apr. 21—Ian Killeen, Brisbane.....KO 8
June 9—Taffy Hancock, Brisbane...KO by 12
Sept. 1—Rod Cutter, Brisbane.....L 12

1951

Jan. 19—Jimmy Hogg, Brisbane.....KO 3
Mar. 2—Stumpy Butwell, Brisbane.....KO 11
(Australian flyweight title)
July 13—Bob Scrivano, Brisbane.....KO 8
Aug. 31—Taffy Hancock, Brisbane..KO by 13
(Australian flyweight title)

JEAN LALAOUNIS

French Middleweight

1951

Sept. 19—R. Mottelet, Paris.....KO 4
Oct. 11—M. Belkacem, Paris.....W 6
Nov. 3—F. Fiori, Paris.....W 10
Dec. 6—J. Bonye, Paris.....KO 1
Dec. 15—C. Courtois, Montargie.....L 10

GEORGE LAMONT

Glasgow, Scotland, Featherweight

1949

Aug. 24—Jim Gallacher, Falkirk.....KO 3
Sept. 14—Pat Cahill, Paisley.....KO 1
Oct. 1—Jim Dwyer, Glasgow.....L 6
Oct. 26—Mick Day, Glasgow.....L 4
Dec. 8—Gene Caffrey, Leith.....D 8

1950

Jan. 19—Vernon Sollas, Edinburgh.....D 8
Jan. 18—George Stewart, Paisley.....W 6
Feb. 8—Roy Ankarah, Paisley.....L 6
Mar. 8—George Stewart, Glasgow.....L 6
Oct. 10—Ronnie Sinclair, Edinburgh...KO 4
Oct. 14—Denny Dennis, Belfast.....KO 3
Oct. 31—Don Scott, Edinburgh.....W 6
Dec. 13—Don McTaggart, Paisley.....KO 5
Dec. 23—Ronnie Howarth, Glasgow....KO 3

1951

Mar. 21—Billy Daniels, Glasgow.....W 8
Apr. 30—Tommy Miller, Ayr.....L 10
Oct. 31—Don McTaggart, Paisley.....L 6

DAVE LANDERS

Australian Lightweight

Born 1926. Began boxing 1943.

1946

Nov. 15—Teddy Day, Brisbane.....KO 4
Dec. 13—Colin Davis, Brisbane.....KO 5

1947

Apr. 2—Ken Wenman, Brisbane.....D 10
June 20—Joe Crisafi, Brisbane.....KO 7
July 4—Ted Sprouster, Brisbane.....KO 3
July 26—Frank Flannery, Melbour..KO by 10
Oct. 4—Frank Flannery, Melbour..KO by 5
Nov. 28—Jackie Wilson, Brisbane.....KO 6

1948

Jan. 30—George Kapeen, Brisbane.KO by 2
Mar. 20—Cliff Jones, Melbourne....KO by 10
July 23—Nipper O'Brien, Brisbane.....L 8
Oct. 8—Johnny Demsky, Brisbane....KO 7
Nov. 13—Cliff Jones, Melbourne....KO by 6

1949

June 17—Mickey McDonald, Brisbane..KO 3
Aug. 19—Arthur McKillop, Brisbane..KO 8
Sept. 25—Bernie Grant, Melbourne.....KO 7
Oct. 21—Bernie Grant, Melbourne..KO by 3

1950

Jan. 13—Arthur McKillop, Brisbane...KO 9
Mar. 3—Denny O'Dea, Brisbane.....KO 2
Apr. 28—Fred Corten, Brisbane.....KO 2
June 23—Karel Joris, Brisbane.....KO 8
July 28—Alex Sinnaeve, Brisbane.....KO 8
Sept. 29—Jackie Ryan, Brisbane....KO by 7

1951

Apr. 14—Alex Stangacui, Brisbane....KO 3
Apr. 27—Jackie Ryan, Brisbane.....KO by 7
July 7—Jackie Ryan, Brisbane.....KO by 2
Sept. 7—Charley Dunn, Brisbane.....KO 3
Oct. 12—Little Paras, Brisbane.....KO 5
Nov. 23—Gordon Meredith, Brisbane
KO by 9

RUDI LANGER

German Bantamweight Champion
Born Berlin, November 12, 1927. Started boxing professionally 1946 and through 1949 engaged in 26 bouts; knockouts, 1; won, 15; drew, 8; lost, 2.

1950

May 18—Walter Demke, Berlin.....L 12
(German feather title
July 17—Viktor Liwowski, Magdeburg..W 10
Dec. 29—Georg Tietzsch, Berlin.....KO 9

1951

Feb. 25—Heinz Klahre, Leipsig.....W 12
(German bantam title)
Mar. 31—Albert Fritsch, Halle.....W 10
May 5—Jacques Lesseine, Luxembourg W 8
Aug. 4—Karl Machart, Garmisch.....D 8
Aug. 17—Hans Schomig, Munich.....W 12
(German bantam title)
Sept. 1—Javier Lirio, San Sebastian ....D 8
Sept. 15—Teodore Gonzalo, Barcelona...D 8
Sept. 23—Lucas Rubio, Barcelona.....W 8
Nov. 25—Modesto Ascensio, Berlin.....W 8

DICK LANGLEY

Peckham, England, Middleweight
Born, August 29, 1928.

1947

Apr. 10—Johnny O'Neill, Canning Town..W 8

1948

May 21—Les Griffiths, Mile End .....KO 3
June 18—Ron Rowlands, Mile End ....KO 2
June 21—Doug Mitchell, Mile End .....W 4
July 30—Johnny Ottley, Bognor .....KO 1
Aug. 19—Roy Watson, Mile End .....WF 4
Oct. 25—Dick Horwood, Kentish Town..KO 2
Oct. 28—Roy Watson, Bermondsey ....KO 4
Nov. 8—Pete Davis, Walworth .....W 6
Nov. 15—Jock Kennedy, Walworth ....KO 2
Nov. 22—Charley Golding, Kent. Town..KO 3
Dec. 7—Pat Cubis, Walworth .....KO 4
Dec. 14—Joe Fitzsimmons, Kent. Town..KO 1

1949

Jan. 17—Jim Markham, Walworth ....KO 3
Jan. 25—Jim Mernagh, Kent Town....KO 3
Jan. 27—Tommy Shilton, Poplar .....KO 2
Feb. 3—Alf Marsh, Paddington .....KO 3
Feb. 10—Frank Harlow, Poplar .....KO 3
Feb. 14—Doug Mitchell, Leyton .....KO 2
Feb. 23—Bob Goldsmith, Kent. Town..KO 3
May 5—Charles Perry, Watford .....KO 3
May 19—Johnny Boyd, Mile End .....KO 4
May 30—Chris Adcock, Wembley ....KO 5
Sept. 27—Mac Joachim, Watford.....W 6
Oct. 31—Joe Sands, Leyton.....KO 5
Nov. 29—Bert Sanders, Earls Court....WF 8

1950

Jan. 10—Ron Bebbington, West Ham ..KO 4
Feb. 7—Ray Cattouse, Earls Court .....W 8
Feb. 21—Bruce Crawford, Streatham ...W 8
Mar. 21—Bos Murphy, West Ham .....L 8
Apr. 11—Bert Hyland, Earls Court .....W 8
May 23—Richard Armah, Earls Court ...L 8
June 12—Bert Sanders, Selhurst.....KO by 1
July 17—Richard Armah, Leicester..KO by 7
Oct. 13—Ron Crookes, Rotherham .....W 8
Nov. 3—Bos Murphy, Hoxton .....WF 3
Nov. 28—Eric McQuade, Albert Hall..KO by 1
Dec. 11—Jimmy Davis, Leyton.....D 8

1951

Feb. 9—Jimmy Davis, Hoxton.....W 8
Feb. 23—George Dilkes, Manchester...WF 6
Mar. 15—Ron Crookes, West Ham.....L 8
Apr. 9—Les Allen, Coventry.....L 8
Apr. 30—Michael Stack, Wimbledon...KO 1
June 11—Bruce Crawford, W. Hartlepool..D 8
June 27—Jimmy Ridgewell,
Wandsworth .....KO 6
July 6—Michael Stack, Jersey.....W 8
July 17—Jimmy Davis, Mile End.....L 8
Oct. 1—Wim Snoeck, Rotterdam.....L 10
Nov. 5—Joe Maseko, Cheltenham..KO by 6

PIERRE LANGLOIS

French Welterweight
Born, Pont-Audemer, March 31, 1925.

1947

Sept. 9—Louis Gaucin, Pont-Audemer..W 6
Oct. 18—Germain Caboche, Pt-Audemer W 6
Dec. 9—Moise Chapron, Pt-Audemer...W 6

1948

Jan. 3—Joseph Loyer, Paris.....W 6
Jan. 10—Romain Rolland, Paris.....W 6
Jan. 24—Michel Lapourielle, Paris.....W 8
Feb. 7—Andre Vercoutter, Paris.....KO 7
Feb. 20—Romain Roland, Pt-Audemer..KO 1
Mar. 5—Art Valecillo, Rouen.....W 10
Mar. 23—Roger Djabali, Pt-Audemer..KO 3
Apr. 2—Walter Momber, Rouen.....W 10
May 5—Louis Thierry, Evreux.....D 10
May 11—Georges Clausener, Pt-Aud....W 10
May 17—Moise Chapron, Basogne.....W 8
Oct. 1—Jean Carrara, Rouen.....W 10
Nov. 21—M. Volena, Paris.....KO 2
Dec. 2—Alf Piette, Rouen.....W 10
Dec. 8—Pierre le Mentec, Evreux.....L 10

1949

Feb. 3—Mickey Tollis, Melbourne.....D 12
Feb. 19—Mickey Tollis, Sydney.....L 12
Mar. 17—Norm Gent, Melbourne.....L 12
Apr. 28—Norm Gent, Melbourne.....L 12
June 2—Bill Gleeson, Melbourne...KO by 3
July 21—Bill Gleeson, Melbourne.....W 12
Nov. 3—Omar le Noir, Evreux .....W 10
Nov. 29—P. le Mentec, Pont-Audemer..KO 4

1950

Jan. 12—Bernard Hyvon, Paris .....W 10
Jan. 30—Jimmy Swann, Paris .....W 10
Feb. 8—Georges Clausener, Louviers..KO 1
Mar. 5—Omar le Noir, Algiers.....W 10
Mar. 16—Rene Selles, Pont-Audemer....W 10
Apr. 3—Titi Clavel, Paris.....W 10
Apr. 8—Jean Bechart, Evreux.....KO 7
Apr. 14—Pierre Mougin, Rouen.....KO 4
Apr. 24—Charles Humez, Paris.....L 15
(French welterweight title)
Aug. 6—Gilbert Stock, Pont-Audemer..W 10
Sept. 2—Velere Benedetto, Marseilles....L 10
Oct. 12—Roger Baour, Paris.....W 10
Nov. 4—Emile Delmine, Brussels .....W 10
Nov. 17—Jack Braddock, Manchester ...W 10
Dec. 5—Gilbert Ussin, Pont-Audemer..W 10

1951

Jan. 30—Aime Lombard, Pont-Audemer W 10
Feb. 7—Stan Reypens, Brussels.....W 10
Feb. 28—Andre Mourguiart, Rouen.....W 10
Mar. 27—Raphael Da Sylva, Lens.....W 10
Apr. 5—Roger Baour, Paris.....W 10
Apr. 10—Ali Amrane, Pont-Audemer....W 10
Apr. 30—Bruno Marostegan, Paris.....W 10
May 9—Emmanuel Clavel, Rouen.....W 10

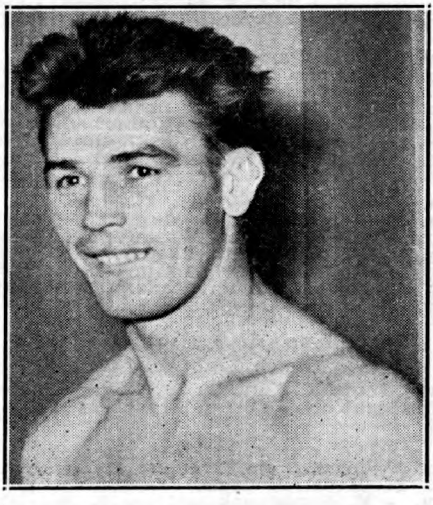

PIERRE LANGLOIS, France

June 30—Gilbert Lavoine, Marseilles....W 10
July 15—Pierre Hernandez, LeHavre....W 10
Sept. 18—Areski Boina, Rouen....W 10
Sept. 24—Tommy Bell, Paris....KO 6
Oct. 1—Andre Vercoutter, Pont-Audemer....KO 8
Oct. 22—Paolo Melis, Paris....W 10
Nov. 19—Serge van Zandt, Pt-Aud....WF 3
Dec. 17—Danny Womber, Paris....W 10

MICHEL LAPOURIELLE

French Middleweight

Born, Epernay, August 26, 1927.

1947

Nov. 30—Jack Billy, Paris....W 6
Dec. 16—Alex Bolna, Paris....W 6
Dec. 23—Romain Rolland, Paris....W 6

1948

Jan. 4—Ahmed Hassan, Paris....L 6
Jan. 10—S. Van Zandt, Paris....W 8
Jan. 24—Pierre Langlois, Paris....L 8
Feb. 9—Jean Bechard, Paris....W 6
Feb. 17—Henri Fabry, Paris....L 10
Mar. 2—Gines Lorente, Clichy....KO 3
Mar. 8—A. Mourguiart, Paris....W 6
Mar. 28—A. Vercoutter, Rosendael....L 10
Apr. 3—R. Djabali, Chateau-Thierry....W 10
Apr. 11—C. Lacomme, Epernay....W 10
Sept. 8—Pauldi Bauer, Zurich....D 10

1949

Jan. 2—Germain Caboche, Paris....W 6
Jan. 8—G. Schiltz, Luxembourg....W 10
Feb. 9—Georges Royer, Louviers....W 10
Mar. 9—Emile Godart, Troyes....W 10
Mar. 16—Marcel Garcia, Louviers....W 10
Apr. 2—Kid Marcel, Gennevilliers....L 10
May 5—R. Chatenet, Epernay....KO 6
May 11—Pauldi Bauer, Zurich....W 10
May 25—Gasparyck, Zurich....KO 7
July 3—N. Boisseron, Troyes....KO 4
Dec. 1—Gilbert Stock, Troyes....D 8

1950

Jan. 14—Fernando Janilli, Rome....L 10
Jan. 21—Widmar Milandri, Brussels....L 6
Feb. 18—Gilbert Stock, Brussels....W 6
Mar. 4—Arthur Acha, Brussels....L 8
Apr. 3—Jan de Bruin, Rotterdam....L 10
July 30—Josef Besselmann, Cologne....D 10
Sept. 19—Frank Hennebo, Paris....D 10
Nov. 7—Shafik Gubrian, Clichy....W 10
Dec. 1—Horst Kemena, Dusseldorf....D 8
Dec. 16—Bobby Dawson, Geneva....L 10

1951

Feb. 9—Peter Muller, Munich....D 10
Mar. 6—Cyrille Delannoit, Antwerp....W 10
May 8—Duggie Miller, London....L 10
June 2—Peter Muller, Dusseldorf....KO by 8
Nov. 3—Victor D'Haes, Brussels....L 10

RON LATHAM

Hickleton Main, England, Lightweight

1950

Aug. 10—John Parry, Liverpool....W 6
Sept. 1—Johnny Smith, Manchester....LF 3
Sept. 18—Bert Middleton, Bedford....W 6
Sept. 25—Charley Fawcett, Leeds....KO 4
Oct. 13—Ernie Thompson, Rotherham....W 6
Nov. 1—Ricky McCulloch, Islington....W 8
Dec. 5—Bill Dixon, Earls Court....L 8

1951

Jan. 8—Gordon Goodman, Walworth....L 8
Jan. 29—Reg Quinlan, Leeds....KO by 8
Mar. 8—Mickey Green, West Ham....LF 4
Apr. 9—Freddie Smith, Leeds....KO by 6
July 11—Roy Coote, Plymouth....KO by 6
Oct. 11—Harold Palmer, Doncaster....D 6
Nov. 5—Hugh O'Donnell, Chatham....KO by 2

GERARD LAURENT

French Lightweight

Born, Frevent, June 1, 1927. Was amateur lightweight champion of France in 1947 and 1948.

1948

Sept. 19—Jean Rofas, Frevent....W 6
Oct. 24—Henri Vincenzi, Frevent....W 6
Nov. —M. Hombrouck....W 6
—R. Cuvelier....KO 3
Dec. 21—Ray Toussaint, Amiens....KO 6

1949

Jan. —G. Fontaine....KO 4
Feb. 1—J. Lemeunier, Amiens....W 8
Feb. 27—Luc Delhem, Frevent....KO 3
Mar. 14—Roger Hombert, Lens....W 10
Apr. 19—Boukoufin, Amiens....W 10
May 1—Louis Orsini, Lourches....W 10
May 21—H. Mombrouck, Doullens....KO 3
Nov. 7—Sadok Bahri, Paris....KO by 4

1950

Sept. 6—Ellis Ask, Helsinki....L 10
Sept. 25—Paul Briois, Pas de Calais....W 10
Oct. 20—Ray Lewis, Frevent....D 8
Nov. 4—Edgard Delannoit, Brussels....L 10

1951

Feb. 6—Ray Souply, Amiens....L 10
Feb. 28—Serge Ceustermans, Rouen....D 10
Mar. 24—Kid le Noir, Frevent....D 10
May 5—Mario Rossellini, Frevent....W 10
Oct. 30—Jacques Prigent, Asnieres....KO by 3

GUST LAURENT

(Auguste Dejasse)

Belgian Lightweight

Born, Huy, May 25, 1924. Was amateur featherweight champion of Belgium in 1943 and 1944.

1945

Apr. 30—Van Hamme, Brussels....KO 5
June 2—Schoorens, Charleroi....W 6
Sept. 10—Phil Claessens, Brussels....KO 3
Sept. 30—Santerre, Huy....W 6
Oct. 19—Santerre, Brussels....W 8
Nov. 21—C. Schnedewint, Brussels....D 8

1946

Jan. 5—Kid Francois, Malines....W 6
Jan. 19—Verket, Brussels....KO 3
Jan. 31—Jean Cremers, Antwerp....W 8
Feb. 19—Jean Cortes, Verviers....D 8
Apr. 2—Roger, Antwerp....W 8
May 7—Chantraine, Lacken....KO 2
Sept. 10—Hody, Laeken....W 8
Oct. 23—Roger, Brussels....W 10

1947

Jan. 8—Pierre Paul, Brussels....W 8
Sept. 20—C. Schnedewint, Brussels....W 8
Oct. 13—Pierre Paul, Brussels....W 10
Dec. 6—Alex Sinnaeve, Brussels....W 8

1948

Jan. 24—Roger Bruneau, Brussels....D 6
Mar. 2—Jean Machterlinck, Charleroi....D 12 (Belgian featherweight title)
Oct. 6—Alex Sinnaeve, Brussels....W 10
Nov. 6—Pierre Paul, Brussels....W 8
Dec. 8—Jim Kenny, Glasgow....W 8
Dec. 16—Ant. Fenoy, Gand....W 8

1949

Jan. 22—Ant. Fenoy, Brussels....W 6
Feb. 5—Jean Machterlinck, Charleroi....L 12 (Belgian featherweight title)
Feb. 18—Oscar Warburg, Copenhagen....L 8
Dec. 15—Alex Sinnaeve, Ghent....L 8

1950

Oct. 18—Gaston Henriot, Brussels....D 8
Nov. 4—Young Cyclone, Brussels....L 8

1951

Apr. 14—Emilio Mori, Amay....W 6
Dec. 5—Roger Delabassee, Brussels....L 10

GILBERT LAVOINE

French Welterweight

Born, Laon, February 3, 1921.

1948

Oct. 14—M. Fourel, Laon....W 6
Nov. 4—R. Djabali, Paris....KO 1
Nov. 21—Charles Guilabert, Laon....KO 3
Nov. 26—G. Norel, Paris....W 6
Dec. 22—Romain Rolland, Laon....KO 2

1949

Jan. 4—Said Boina, Paris....L 6
Jan. 13—S. Kovalesky, Laon....KO 7
Jan. 23—M. Fourel, Paris....KO 2
Feb. 1—Rock Gionolla, Atnwerp....KO 5
Feb. 9—R. Kritter, Louviers....KO 4
Feb. 24—Hezil, Laon....KO 4
Mar. 5—Luis Diaz, Guise....W 10
Mar. 10—Emile Chochon, St. Quentin....KO 8

Mar. 20—Charles Guilabert, Laon------KO 5
Apr. 10—A. Keddouri, Laon----------KO 5
Apr. 28—Art Valecillo, St. Quentin----KO 6
May 22—Gilbert Ussin, St. Quentin----KO 5
May 29—R. Kritter, Rheims----------KO 3
June 11—G. Meillassoux, Soissons-----KO 6
June 19—M. Kourane, Laon ----------KO 3
July 3—E. Lucidarme, Laon ----------KO 6
Sept. 17—Omar Kouidri, Algiers ---------L 10
Oct. 9—Said Boina, Laon ----------KO 3
Nov. 3—Andre Vercoutter, Paris ------KO 7
Nov. 13—Giovanni Carrara, Laon ------KO 2
Nov. 26—Georges Clausener, Hirson -----W 10
Dec. 11—Alfred Piette, Laon ----------W 10

1950

Jan. 6—Andre Vercoutter, Dunkerque--D 10
Jan. 22—Pierre LeMentec, Laon -------KO 1
Feb. 24—Jan Falesky, Geneva ---------KO 5
Mar. 3—Henri Hecquard, LeMans -------L 10
Mar. 12—Kid Rene, Laon ----------KO 2
Mar. 30—Charles Dhery, Paris ---------KO 3
Apr. 16—Andre Vercoutter, Laon -------W 10
Apr. 27—Bernard Hyvon, Paris--------KO 8
May 6—Said Boina, Soissons----------KO 2
May 13—Henri Hecquard, Laon ---------W 10
June 10—Georges Clausener, Laon------W 10
June 18—Jean Carrara, Rheims---------KO 1
July 16—Titi Clavel, Laon----------WF 12
(French welterweight title)
Oct. 16—Bruno Marostegan, Paris-------W 15
(French welterweight title)
Nov. 8—Alois Dewulf, Laon ----------KO 2
Nov. 27—Jean Mougin, Paris ----------W 10
Dec. 2—Omar le Noir, Amiens ---------W 15
(French welterweight title)
Dec. 16—Martinez d'Alagnon, Rheims --KO 2

1951

Jan. 6—Walter Momber, Laon--------KO 7
Feb. 4—Gilbert Ussin, Paris----------W 10
Feb. 26—Charley Humez, Paris---------L 15
(French welterweight title)
Apr. 15—Ali Amrane, Laon----------W 10
Apr. 26—Roger Baour, Paris----------W 10
May 5—Bouadjmi, Mohkfi, Laon--------W 10
June 9—Gilbert Ussin, Paris----------W 10
June 30—Pierre Langlois, Marseilles-----L 10
July 29—Paolo Melis, Chateau-Thierry--L 10
Oct. 10—Alois DeWulf, Laon----------W 10
Nov. 18—Gustave Perrot, Paris--------KO 9
Dec. 1—Robert Moreau, Laon---------KO 1

KEN LAWRENCE

Southampton, England, Featherweight

1951

Apr. 24—Tommy Higgins, Harringay----W 6
May 28—Joe Brennan, Bristol ---------W 6
June 25—Glyn Evans, Bristol----------W 6
July 25—Jackie Chappell, Portsmouth-KO 3
Aug. 22—Billy Daniels, Portsmouth-----W 6
Sept. 3—Peter Fay, Bournemouth-------L 8
Nov. 19—Eddie McCormick, Walworth-KO 8
Dec. 3—Jimmy Cardew, Herne Bay----W 8

LEW LAZAR

London (Aldgate), England, Welterweight

1951

June 12—Freddie Bird, Mile End--------W 6
June 26—Ken Tisor, Mile End----------KO 4
July 24—Jack McCarthy, Mile End-----KO 4
Aug. 9—Fred Innes, Brighton---------KO 2
Aug. 21—Santos Martin, Mile End--------D 6
Sept. 11—Ron Kensington, Wembley---WF 3
Oct. 8—Don Desborough, Shep. Bush-KO 5
Oct. 29—Alex Whitbread, Brighton----KO 2
Nov. 2—Owen Randall, Earls Court----KO 2
Nov. 27—Jimmy Miller, Wembley------KO 4
Dec. 11—Charley Kray, Albert Hall----KO 3
Dec. 19—Morley Nightingale, West Ham-W 6

TEDDY LEE

London (Clerkenwell), England, Welterweight
Born, Sept. 27, 1924.

1947

Mar. 25—Johnny O'Neill, West Ham----KO 2
Apr. 10—Freddie Smith, Canning Town-LF 5
Apr. 22—Billy Hull, Canning Town-----KO 1
May 8—Alf Marsh, London----------KO 5
May 18—Jimmy Bryan, London--------KO 1
May 29—Art Elmore, London----------KO 3
June 12—Terry Fear, London----------KO 2
June 26—Don Smith, London----------KO 1
July 10—Gordon Ashun, London----KO by 6
Sept. 11—Glan Pitman, London--------KO 2
Sept. 25—Norman Twigger, London-----KO 1
Oct. 2—Gordon Griffiths, Mile End --KO 7
Oct. 29—Gordon Griffiths, Canning Town ----------KO 1
Nov. 10—Stan Burniston, Kent. Town-KO 5
Dec. 16—Eddie Cramer, West Ham ----KO 5
Dec. 22—Jack Phillips, Kentish Town---L 8

1948

Feb. 11—Charley Roberts, Islington----KO 4
Mar. 30—Cyril Wills, Hove----------KO 2
Apr. 29—Billy Hall, Leyton----------KO 1
May 21—Johnny Downes, Mile End----KO 3
June 17—Neil McCearn, Leyton-----KO by 3
Oct. 19—Jack Phillips, West Ham--KO by 7
Dec. 14—Billy Hill, West Ham---------KO 1
Dec. 30—Jack Coles, Islington------KO by 5

1949

Mar. 17—Ginger Ward, Islington --------W 8
June 9—Bobby Blair, Mile End ---------L 8
Oct. 18—Jim Wellard, West Ham---KO by 4
Nov. 16—Bert Buxton, Islington--------KO 1
Nov. 30—Cal Johnson, Islington---------W 8

1950

Mar. 1—Mike McTigue, Kentish Town-KO 4
Mar. 13—Willie Whyte, Streatham--KO by 5
May 30—Bobby Blair, Streatham--------L 8
Nov. 15—Mike McTigue, Islington ------KO 2
Dec. 13—Len Brooks, Islington--------KO 1

1951

Jan. 10—Ginger Ward, Islington----KO by 5
Mar. 7—Ginger Ward, Islington--------W 8
Mar. 16—Bob Burniston, Hoxton----KO by 3

HARRY LEGGE

Bournemouth, England, Lightweight

Born, Sept. 6, 1921. Began boxing 1944. In five years, engaged in approximately 150 bouts. For early record see 1949 Ring Record Book.

1949

Feb. 15—Tony McTigue, West Ham -----L 8
Feb. 19—Al Harris, Chard----------W 6
Mar. 2—Freddie Wheeler, Bournemouth ----------D 8
Mar. 14—Johnny Cunningham, Gr. Yarmouth ----------D 8
Apr. 8—Billy Davies, Birmingham ----W 8
May 5—Johnny Fitzpatrick, Bournemouth ----------D 8
May 30—Charley Wisdom, Weston -----L 8
July 23—Pat Gamble, Yeovil ---------KO 5
Aug. 2—Terry Gordon, Bournemouth-KO 2
Aug. 6—Pat Gamble, St. Austell -------W 6
Aug. 20—Len Brooks, St. Austell -------W 8
Sept. 16—Tony Brazil, Bournemouth----D 8
Oct. 6—Tony Brazil, Bournemouth-----W 8
Oct. 11—Johnny Broadbent, Reading----D 6
Nov. 19—Roy Coote, Chard----------L 15
Dec. 27—Laurie Buxton, Bournemouth KO by 1

1950

Jan. 19—Pat Kelly, Leith----------W 8
Feb. 27—Ted Ansell, Preston----------W 8
Mar. 8—Tony Brazil, Eastbourne-------L 8
Sept. 7—Tony Penpraze, Exmouth------L 8
Sept. 19—Ernie Thompson, Rugby-------D 8
Nov. 10—Arthur Massey, Blackpool -----W 8
Dec. 11—Len Grainger, Bridgwater-----D 6

1951

Jan. 24—Harry Warner, Bath----------L 6
Mar. 19—Dennis Ford, Oxford----------W 6
Apr. 19—Mick Green, Bristol----------W 8
June 18—Tony Penpraze, Weymouth----W 8
June 26—Phil Toone, Waterlooville-----W 8
Oct. 22—Walter Holden, Derby--------WF 5
Dec. 17—Roy Coote, Bristol----------KO 5

DES LENNON

Banbridge, Ireland, Lightweight

1951

Jan. 24—John Haughey, Belfast--------KO 2
Feb. 14—John Moore, Belfast----------KO 1
Feb. 28—Fred Morton, Belfast----------W 6
Mar. 14—Jim Brady, Belfast----------KO 4
Mar. 31—Sammy Welsh, Belfast--------W 8
Apr. 18—Harry Peacock, Belfast-------KO 4
May 19—Dan Breen, Belfast----------W 8
June 9—Jackie Wakelam, Belfast--KO by 7

Sept. 1—Jim Hamilton, Belfast.....KO 4
Sept. 12—Mickey Campbell, Belfast.....W 8
Sept. 26—Gordon Riding, Belfast.....D 8
Oct. 24—Ted Ansell, Belfast.....W 8

OMAR LE NOIR

(Omar Osmane)

French-Algerian Welterweight

Born, Algiers, May 6, 1918. Turned professional 1936 and through 1947 engaged in 84 bouts; knockouts 5; won 58; drew 13; lost 8.

1948

Jan. 10—Jean Wanes, Caen.....L 10
Feb. 1—Odon, Wevelghem.....W 10
Mar. 5—Jean Julien, Rouen.....W 10
Mar. 14—Alf Piette, Douai.....W 10
Apr. 6—Emile Leroux, Amiens.....W 10
Apr. 13—Louis Devynck, LeHavre.....KO 3
June 24—Titi Clavel, Paintin.....L 10
July 18—Kid Marcel, LeMans.....L 8
Nov. 26—Jean Carrara, Bienne.....W 10
Dec. 18—Henri Hecquart, Rennes.....L 10

1949

Jan. 2—Charles Humezt, Paris.....L 8
Feb. 4—Yrgo Piitulainen, Stockholm.....L 10
Feb. 15—Giel de Roode, The Hague.....W 10
Mar. 31—Egisto Peyre, Rome.....L 10
May 12—Salvatore Sanna, Paris.....W 10
Dec. 12—Titi Clavel, Paris.....D 10

1950

Mar. 5—Pierre Langlois, Algiers.....L 10
Mar. 13—Charles Humezt, Paris.....L 10
May 5—Bruno Marostegan, Besancon.....L 10
July 8—Aime Lombard, Aix-les-Bains.....L 10
Oct. 8—Serge van Zandt, Lille.....W 10
Sept. 21—Emile Delmine, Ghent.....L 10
Nov. 14—Jean Mougin, Amiens.....W 10
Dec. 5—Gilbert Lavoine, Amiens.....L 15
(French welterweight title)

1951

Jan. 14—Valere Benedetto, Marseilles.....L 10
Feb. 26—Roger Baour, Paris.....D 10

JACKIE LEONARD

London (Islington), England, Featherweight

1951

Feb. 21—Al Pallent, Islington.....KO 2
Mar. 8—Ray Riches, West Ham.....L 6
Mar. 15—Jack Pomphrett, West Ham.....D 6
Mar. 21—Bill Delmistro, Islington.....W 6
May 7—Jack Chappel, Mile End.....D 6
May 29—Sammy McCarthy, Mile End.....KO by 3
July 30—Ray Riches, N.S.C.....KO 4
Nov. 2—Jack Chappel, Hoxton.....W 6
Nov. 27—Les Bardall, Streatham.....D 6
Dec. 14—Billy Daniels, Hoxton.....L 6

ADRIEN LEROY

French Lightweight

1951

Nov. 7—S. Peyrot, Paris.....KO 1
Nov. 21—E. Muller, Paris.....KO 2
Dec. 5—J. Antifora, Paris.....KO 1
Dec. 19—R. Falkner, Paris.....KO 4

MARCEL LESAGE

French Featherweight

Born, Vitry-le-Francois, April 26, 1925. As an amateur, engaged in 42 bouts; won 32; drew 2; lost 8. Turned professional in 1947 and through 1948 engaged in 14 bouts; won 13; lost 1.

1949

Jan. 8—Robert Elouard, Chateau-Thierry.....KO 2
Feb. 17—Fred Leduc, Sedan.....KO 3
Mar. 5—Ben Maati, Chateau-Thierry.....KO 3
Apr. 16—Julien Degryse, Chateau-Thierry.....KO 4
May 7—M. Hombrouck, Chateau-Thierry.....KO 2
May 29—Barbier, Rheims.....KO 6
June 26—E. Anthime, Chateau-Thierry.....W 10
July 10—M. Fernandez, Chateau-Thierry.....KO 1
July 24—E. Anthime, Ferte-Gaucher.....W 10

1950

Feb. 6—Asgar Warburg, Copenhagen.....KO 2
Feb. 19—Roger Bruneau, Chateau-Thierry.....W 10
Mar. 5—Asgar Warburg, Copenhagen.....KO by 3
Apr. 2—Aldo Funari, Rome.....KO by 6
Oct. 1—Francis Bonnardel, Paris.....KO by 13
(French featherweight title)
Nov. 4—Denis Girard, Ch-Thierry.....KO by 9

1951

Apr. 28—Alvaro Cerasini, Milan.....KO by 1
July 29—Simon Grudzien, Ch-Thierry.....KO 3
Aug. 9—Gustave Henriot, Monaco.....KO by 4

DICK LEVERS

Chesterfield, England, Welterweight

1946

Apr. 3—Frank Woodcock, Alfreton.....W 8
July 13—Stan Hibbert, Chatteris.....KO 2
Sept. 24—Chris Jenkins, Wisbech.....W 8
Oct. 8—Hal Bagwell, Birmingham.....D 8
Nov. 18—Billy Kid Brooks, Yarmouth.....L 8

1947

Jan. 3—Bert Hornby, Blackpool.....L 10
Jan. 13—Chris Jenkins, Derby.....D 8
Feb. 10—Ron Price, Darlington.....L 8
Feb. 13—Gerry Smyth, Liverpool.....KO by 1
Mar. 3—Jimmy Thornhill, C'ning Town.....W 8
Mar. 10—Billy Davies, Derby.....W 8
Mar. 31—Chris Jenkins, Bedford.....KO by 3
May 12—George Harrison, Bedford.....W 8
May 19—Chris Jenkins, Leeds.....L 8
May 22—Ernie Stapleton, London.....W 8
June 10—Jim Nugent, Gr. Yarmouth.....W 8
July 24—Ernie Stapleton, London.....KO by 3
Sept. 8—Billy Crane, W. Hartlepool.....W 8
Sept. 15—Mickey Duff, Derby.....W 8
Sept. 18—Tommy Barton, Mile End.....KO by 3
Oct. 16—Harry McMurdie, Cambridge.....KO by 4
Nov. 3—George Harrison, Sutton.....W 8
Nov. 17—George Frost, Derby.....LF 5
Dec. 8—Billy Davies, Sutton.....KO by 4
Dec. 16—George Daly, Greenwich.....L 8
Dec. 22—Billy Crapper, Chesterfield.....W 8

1948

Jan. 23—Mick Gibbons, Sheffield.....W 8
Jan. 26—Harry Brown, Chesterfield.....KO 2
Feb. 27—Hughie Smith, Sheffield.....D 8
Mar. 19—Bert Hornby, Bolton.....KO by 5
Apr. 19—Ralph Moss, Chesterfield.....L 8
May 20—Hughie Smith, Sunderland.....W 8
July 8—Mickey Duff, Mile End.....L 8
Aug. 16—Freddie Smith, Sheffield.....KO by 2
Aug. 19—Al Wilburn, Mile End.....KO by 6
Oct. 14—Joe Myers, Doncaster.....KO 6
Oct. 25—Roy Davies, Northampton.....W 8
Oct. 30—Billy Kane, Sunderland.....W 8
Dec. 2—Johnny Thornhill, Sheffield.....W 8
Dec. 18—Paddy Dowdall, Belfast.....KO by 4

1949

Jan. 10—Johnny Russell, Kentish Town.....KO by 4
Jan. 17—Maurice Mancini, Sheffield.....KO 4
Jan. 20—Billy Barton, Liverpool.....KO by 5
Oct. 11—Algar Smith, Harringay.....KO by 1
Oct. 24—Frank Parkes, Sutton.....L 8
Dec. 5—Chris Jenkins, Walsall.....KO by 6
Dec. 15—Johnny Borrill, Doncaster.....L 8

1950

Mar. 22—Johnny Hazel, Hanley.....KO by 4
Apr. 24—George Thresher, Nottingham.....W 6
May 15—Freddie Smith, W. Hartlepool.....W 8
June 12—Ralph Moss, W. Hartlepool.....W 8
July 3—George Thresher, Nottingham.....W 8
July 12—Roy Sharples, Sunderland.....KO by 2
Oct. 2—Johnny Carrington, Carlisle.....W 6
Oct. 30—Allan Buxton, Nottingham.....KO by 3
Nov. 13—Vince Marshall, Middlesbro.....KO by 5

1951

Mar. 5—Maurice Mancini, Birm'ham.....KO by 3
Nov. 19—Bernie Cottrell, Walworth.....W 6

RAY LEWIS

Hawaiian Lightweight

1943

—Chico Rosa, Honolulu.....L 6

1944

Jan. 20—Willis Silva, Hawaii.....W 6
Feb. 13—Sabos Jamita, Hawaii.....W 6
June 24—Yasu Yasatake, Honolulu.....W 8
Aug. 27—Chico Ross, Honolulu.....L 12
Dec. 9—Sabas Jamito, Honolulu.....W 6

1945

Apr. 9—Llewellyn Strohlin, Honolulu..L 6
Apr. 21—Eddie Salazer, Wahiawa.....W 6

1946

Jan. 16—Nathaniel Huskey, Oakland....W 6
Feb. 13—Nathaniel Huskey, Oakland....D 8
Mar. 29—Spider Jensen, San Diego.....W 10
July 18—John Thomas, Brooklyn.....W 6
Aug. 12—Jimmy Carter, N. Y. C.....W 6
Aug. 22—John L. Thomas, Brooklyn.....W 8
Oct. 1—Vic Moreno, Brooklyn.....W 8
Oct. 14—Oscar Wright, Yonkers.....W 8
Oct. 21—Ruby Garcia, Yonkers.....W 8
Oct. 29—Jimmy Pierce, Brooklyn.....W 8
Nov. 6—Frank Robinson, Buffalo.....W 8
Nov. 19—Talmadge Bussey, Buffalo.....W 6

1947

Jan. 21—Johnny Gebert, Buffalo.....W 6
Apr. 23—Ben Melendez, Buffalo.....KO 1
May 7—Al Baldesino, Buffalo.....W 10
July 28—Freddy Latson, N. Y.....W 6
Sept. 2—Petey Virgin, Buffalo.....W 10
Oct. 1—Lou Casiano, Hartford.....KO by 8

1948

Feb. 23—Jimmy Anest, Brooklyn .....W 8
Mar. 10—Sammy Daniels, Binghamton...W 6
Mar. 17—Tommy Stenhouse, Binghamtn..D 10
Mar. 22—Tony Riccio, Holyoke .....W 10
Mar. 29—Herbie Jones, Wash., D. C.....L 10
May 12—Richie Orange, Binghamton....L 10
Nov. 10—Johnny Johnikin, White Plains KO by2
Nov. 26—Freddie Latson, Lakewood....W 8

1949

Jan. 10—Lou Joyce, Holyoke.....W 10
Jan. 24—Woody Winslow, New York....D 8
May 2—Johnny Johnikin, Brooklyn....W 8

1950

May 25—Jacques DeHaye, Paris.....L 8
June 19—Luigi Male, Rome.....L 10
Oct. 6—Otto Domke, Hamburg.....D 6
Oct. 20—Gerard Laurent, Frevent.....D 8
Oct. 29—Vito Marconi, Grosseto.....L 10
Nov. 6—Fritz van Kempen, Brussels....L 6
Dec. 9—Edgard Delannoit, Brussels....L 10

1951

Feb. 4—Jean Cuillieries, Marseilles .....KO by 3
Feb. 28—Jim Martinez, Barcelona.....L 8
Mar. 14—Jose Segura, Barcelona.....L 8
Mar. 28—Jose Aguerri, Barcelona.....L 8
Apr. 13—Antonio Marti, Majorca.....L 10
May 5—Bartolome Marti, Majorca.....L 8
June 6—Antonio Ruiz, Barcelona.....L 8
July 6—Duilio Loi, Genoa.....L 10
Aug. 1—Rivas, Barcelona .....W 8
Aug. 29—Bufala, Barcelona.....KO by 3
Oct. 9—Duilio Loi, Cagliari.....KO by 2
Nov. 2—Mercello Padovani, Parma.....L 6
Nov. 25—Herbert Glaeser, Berlin....KO by 2

VIKTOR LIWOWSKI

German Flyweight

Born, Tangermunde, November 2, 1910.

Record prior to 1950—Knockouts: Hirschberg 3; Umbeck 8; Walczak 5. Won: Tietzsch 8 (twice); Schneider 8; Walczak 8; Hundertmark 8; Goetzke 8; Kurz 8; Pfeiffer 8. Draw: Pollock 6; Goetzke 6 (twice); Rappsilber 8; Koch 8; Farber 10. Lost: Rappsilber 5 (disqualified).

1950

June 19—Willi Farber, Augsburg.....KO 10
(German flyweight title)
July 17—Rudi Lange, Magdeburg.....L 10
Aug. 6—Florio Panccini, Munich.....D 8
Aug. 13—Florio Pancini, Dusseldorf.....D 8
Aug. 25—Georg Tietzsch, Berlin.....L 12
(German flyweight title)

1951

Feb. 28—Baher, Leipzig .....D 8
June 3—Georg Tietzsch, Hamburg.....D 12
(German flyweight title)

LEO LJUNGBERG

Finnish Bantamweight Champion

1950

Feb. 18—Anker Schone, Helsinki.....KO 4
Apr. 2—Sulo Seitola, Helsinki.....D 6
Dec. 29—Robert Tartari, Gothenburg...W 6

1951

Mar. 2—Fritz Jungverdorben, Helsinki KO 6
Mar. 9—Andre Scotto, Gothenburg....KO 2
Aug. 17—Sulo Seitola, Helsinki.....W 10
(Finnish bantam title)
Oct. 28—Fernand Guillo, Paris.....KO 6

TONY LLANELLY

Doncaster, England, Featherweight

Born, June 22, 1928

1948

Nov. 5—Ernie Holt, Goole.....W 4
Nov. 17—Len Slater, Scunthorpe.....W 4

1949

Feb. 21—Peter Woods, Ossett .....KO 4
Mar. 12—Charley Simpkins, Bridlington .....W 6
Mar. 22—Frank Coleman, Keighley ....KO 2
Apr. 8—Reuben Whitehead, Goole....KO 6
Apr. 28—Jackie Hickling, Doncaster ..KO 4
Oct. 11—Badge Johnson, Spalding.....D 6
Oct. 27—Con Kid Bailey, Doncaster.....W 6
Nov. 8—Aubrey Belson, Spalding.....KO 3
Dec. 3—Tommy Blears, Blackpool.....L 6
Dec. 17—Kid Tanner, Bridlington.....W 8

1950

Feb. 3—Jimmy O'Connell, Blackpool....L 8
Mar. 28—Dave Lloyd, Grimsby.....D 8
May 29—Billy Wills, Scarborough.....WF 3
Oct. 23—Harry Croker, Grimsby .....D 8
Nov. 20—Jackie Horseman, Middlesbro...D 6
Born, June 22, 1928
Dec. 12—Bobby Dodoo, Spalding.....W 6

1951

Jan. 16—Tony Hardwick, Spalding....KO 3
Jan. 29—Eddie Moran, Leeds.....D 8
Feb. 15—Johnny Haywood, Doncaster...W 6
Feb. 22—Jackie Raines, Mexborough....W 6
Mar. 20—Con Kid Bailey, Spalding.....W 8
Apr. 24—Bobby Dodoo, Spalding.....W 8
June 21—Zeke Brown, Barnoldswick....KO 4
July 2—Gene Caffrey, Preston.....KO 7
July 12—Tommy Bailey Liverpool.....L 10
July 26—Charley Simpkins, Doncaster..W 8
Nov. 26—Stan Skinkiss, Bedford.....D 8
Dec. 5—Jackie Horseman, Malvern.....W 8

KEN LOBBAN

Jamaica, B. W. I., Heavyweight

Record in Great Britain:

1950

Feb. 23—Ernie Comley, Kidderminster...L 8
Apr. 4—Doug Mansfield, W. Bromwich...L 6
May 1—Joe Romero, Malvern.....KO 2
July 1—George Dawson, Brecon.....KO 7
July 19—Harry Painter, Porthcawl.....L 6
Sept. 11—Jack Longford, Southampton...W 6
Oct. 2—Derek Alexander, Walsall.....W 8
Dec. 13—Don Campbell, Paisley .....L 6

1951

Feb. 26—Don Scott, Nottingham....KO by 4

DUILIO LOI

Italian Lightweight Champion

Born, Trieste, April 4, 1929.

1950

Jan. 31—Costa, Cagliari .....W 8
Mar. 4—Costa, Bologna .....W 8
Mar. 15—Martinez, Milan .....KO 2
Mar. 22—Nicola Funari, Milan.....W 8
Apr. 15—Jan Nicolaas, Milan.....W 10
May 8—Djilali Bouaziz, Gallarate.....W 8
May 17—De Joanni, Milan.....W 8
July 14—Gian Luigi Uboldi, Milan.....W 8
Sept. 13—Allan Tanner, Bologna.....W 10
Nov. 8—Luigi Male, Milano.....D 12
(Italian lightweight title)
Dec. 14—Frank Hermal, Milan .....W 10

1951

Feb. 21—Karl Machart, Milan.....W 10
Mar. 7—Juan Castellanos, Monza.....W 10

Mar. 14—Paul Guillaume, Milan.....KO 5
Mar. 31—Roland Guilbert, Modena.....W 8
Apr. 14—Leon Bourlet, Milan.....W 8
June 9—Morlay Kamara, Cagliari.....W 10
July 6—Ray Lewis, Genoa.....W 10
July 18—Gianluigi Uboldi, Milan.....W 12
(vacant Italian lightweight title)
Sept. 1—Leyton Lewis, Varese.....KO 2
Oct. 9—Ray Lewis, Cagliari.....KO 2
Oct. 26—Svend Wad, Geneva.....W 10
Dec. 10—Tommy Barnum, London.....W 10
Dec. 26—Emilio Orozco, Milan.....KO 6

AIME LOMBARD

French Welterweight

Born, St. Michel de Maurienne, Sept. 30, 1923.

1947

Nov. 14—Arthur Zollinger, Grenoble..KO 6

1948

Jan. 4—Gines Lorente, Paris.....KO 2
Jan. 11—Louis Gaudin, Paris.....KO 4
Jan. 16—Mohamed Belkeir, Grenoble..KO 3
Oct. 2—Bernard Hyvon, Rennes.....L 6
Dec. 5—Georges Clausener, Paris.....L 8

1949

Jan. 7—Robert Molinier, LeMans.....KO 8
Mar. 4—Maurice Bouvet, Paris.....W 8
Mar. 13—Andre Carigand, Valenciennes..W 10
Mar. 27—Valere Benedetto, Marseilles...L 10
Apr. 8—Christian Christiansen, Copenhagen.....L 6
Apr. 25—Luigi Valentini, Rome.....L 8
May 28—Carlo Boccolini, Milan.....L 8
Sept. 20—Carlo Mola, Florence.....L 8
Oct. 7—Bernard Hyvon, LeMans.....L 10
Nov. 21—Teun Brommer, Rotterdam.....D 8
Dec. 3—Francois le Parc, St. Brieuc..KO 3

1950

Jan. 14—Christian Guilabert, Grenoble..W 10
Feb. 19—Henri Hecquard, Rennes.....L 10
Feb. 25—Alfred Piette, Lille.....W 10
Mar. 9—Amedeo Deyana, La Chaux de Fonds.....W 10
Mar. 27—Daniel Debouclon, Paris.....W 10
July 9—Omar le Noir, Aix le Bains.....W 10
Oct. 22—Joseph Fernandez, Paris.....L 10
Nov. 10—Giglio Odorico, Grenoble.....W 10

1951

Jan. 30—Pierre Langlois, Pont-Audemer L 10
Feb. 21—Alois Dewulf, Brussels.....L 10
Mar. 10—Augustin Ussin, St. Brieuc.....W 10
Nov. 17—Fulvio Fiori, Paris.....W 10
Dec. 1—Dominique Lamarra, Paris.....W 10
Dec. 23—Pierre Wuessler, Nancy.....W 10

TONY LOMBARD

South African Featherweight

Born, Louis Trichardt, South Africa, October 10, 1924.

1945

Dec. 1—Johnny Joubert, Johannesburg W 4

1946

Mar. 30—George Anderson, Johannesbg. W 6
May 18—Nicky Smit, Johannesburg.....W 6
July 6—A. Kruger, Johannesburg.....W 8
Oct. 19—Jackie Solomon, Johannesburg L 6
Dec. 14—S. van Staden, Pietersburg...KO 3

1947

Mar. 22—Jimmy Webster, Johannesbg. WF 7
Aug. 16—Bill Benecke, Johannesburg ...KO 5
Sept. 18—Mickey McKay, Durban.....W 6
Nov. —Mickey McKay, Johannesburg..W 6
Nov. 8—Jimmy Toweel, Johannesburg..L 4
Nov. 24—Jimmy Toweel, Johannesburg.....KO by 4

1948

Mar. 1—Jim McCann, London.....W 6
Apr. 5—Sammy Ervin, London.....KO 1
Apr. 14—Bert Jackson, Paisley.....KO 6
May 13—Frank Kelly, Liverpool.....W 10
June 2—Frank Kenny, Glasgow....KO by 6
June 11—Frank Williams, Manchester...W 10
Sept. 7—Cliff Anderson, Birmingham...W 12
Nov. 29—Eddie Miller, London.....L 11

1949

Jan. 17—Eric Powell, Birmingham....KO 6
Feb. 21—Al Phillips, London.....L 8
Mar. 14—Tommy Burns, Leeds.....L 8
Mar. 22—Cliff Anderson, London.....W 8
Apr. 4—Al Phillips, London.....W 8
July 1—Ronnie Clayton, Durban.....W 12
Aug. 6—Vic Toweel, Johannesburg.....L 12
(South African featherweight title)
Sept. 30—Vic Toweel, Johannesburg....L 12
(South African featherweight title)
Dec. 13—Al Phillips, London.....L 8

1950

Feb. 17—Jimmy Toweel, Durban.....W 10
July 1—Gerald Dreyer, Jo'burg....KO by 7
(South African lightweight title)
Aug. 14—Johnny Becket, Johannesb'g..KO 3
Oct. 16—Ray Fitton, Manchester.....W 10
Nov. 7—Roy Ankarah, London.....KO by 8
Dec. 5—Lou Alter, London.....KO 1
Dec. 13—Hugh Mackie, Paisley.....W 8

1951

Jan. 5—Jackie Turpin, London.....W 8
Feb. 19—Dai Davies, Carmarthen.....W 8
Mar. 12—Bert Jackson, London.....W 8
Apr. 19—Bert Jackson, Liverpool.....W 8
May 1—Allan Tanner, London.....L 8
Manchester.....KO by 10
June 1—Teddy Peckham,
July 12—Bernard Pugh, Bristol.....L 10
July 25—Danny O'Sullivan, Portsmouth..D 8

ROCCO LONG

African Gold Coast Welterweight

Record in Great Britain:

1950

Dec. 15—Johnny Fish, Hoxton.....L 6

1951

Jan. 8—Joe Rock, Walworth.....KO 2
Jan. 15—Frank Jackson, Walworth.....W 6
Feb. 19—Johnny Hunt, Walworth.....L 6
Mar. 19—Bob Foster, Walworth.....W 6
Mar. 27—Jackie Marshall, Edinburgh....D 8
May 2—Piet van Staden, Guernsey.....D 8
May 3—Bert Middleton, Wembley....KO 5
July 17—Johnny Hunt, Wembley.....KO 7

JIMMY LONGTON

Chorley, England, Middleweight

1949

Feb. 19—Sam Burgoyne, Newtown.....L 6
Mar. 1—Sammy Milsom, Reading.....L 4
Aug. 16—Andy Oliver, Watford.....W 4
Oct. 11—Eddie Ashcroft, Watford.....KO 2
Nov. 8—Andy Oliver, Watford.....W 4
Dec. 20—Tony Dewhurst, Reading.....KO 3

1950

Jan. 16—Richard Dewhurst, Newbury KO 3
May 15—Ted Dexter, Preston.....W 6
June 19—Ron Crookes, Preston.....L 6
July 11—Jackie Scott, Preston.....L 6
July 24—Sammy Milsom, Swindon.....W 6
Sept. 5—Wally Beckett, Bristol.....KO by 3
Oct. 30—Jackie Scott, Preston.....L 6
Dec. 22—Frankie Priest, Blackpool.....D 6
Dec. 30—Tommy Armour, Belfast.....L 8

1951

Jan. 5—Billy Taylor, Blackpool.....D 6
Feb. 24—Jackie Brown, Belfast.....KO by 7
Apr. 16—Charley Roberts, Preston.....L 8
May 5—Tom Johnston, Belfast.....D 8
May 17—Billy Ellaway, Liverpool.....WF 3
June 7—Billy Ellaway, Liverpool.....W 8

BILLY LORD

Australian Middleweight

1948

Jan. 24—Al Lawrence, Leichhardt.....W 4
Jan. 29—Ritchie Collis, Leichhardt.....W 4
Feb. 5—Clarrie Lane, Leichhardt.....W 4
Feb. 19—Allan Perkins, Leichhardt.....KO 2
Mar. 4—Brian Kennedy, Leichhardt KO by 3
Mar. 18—Frank Green, Leichhardt.....L 6
Oct. 21—Bob Hammond, Leichhardt.....W 4
Oct. 28—Jim Humphreys, Leichhardt...KO 2
Nov. 3—Al Dillon, Sydney.....W 4
Nov. 11—Bob Hammond, Leichhardt.....W 4
Dec. 9—Don Donahue, Leichhardt.....KO 1

1949

Jan. 10—Warwick Newtown, Sydney....D 8
Jan. 20—Kev Thurbon, Leichhardt....KO 11
Feb. 4—Warwick Newton, Sydney ....KO 2

Feb. 17—Bert Hornby, Leichhardt ------W 12
Mar. 28—Tommy Smith, Sydney -----KO 3
Apr. 4—Mickey McDonald, Sydney-KO by 3
May 2—Ron Giltinan, Sydney ---------W 12
May 28—George Sands, Newcastle-------W 12
Aug. 4—Nipper O'Brien, Leichhardt ----L 12
July 14—Nipper O'Brien, Leichhardt----W 12
Sept. 8—Jackie Wilson, Leichhardt-----W 12
Sept. 26—Mickey McDonald, Sydney-----L 12
Oct. 6—Les Fuller, Leichhardt----------W 12
Nov. 4—Les Tonkins, Melbourne------KO 7
Nov. 14—Alex Stagnacfu, Sydney------KO 6
Dec. 5—Jimmy Reeves, Sydney---------D 15

1950

Apr. 11—Mickey McDonald, Sydney-KO by 11
Oct. 5—Joe Grant, Leichhardt ----------L 12
Nov. 9—Billy Peters, Leichhardt -----KO 11
Dec. 1—Bob Greville, Melbourne----KO by 9

1951

Sept. 24—Don Johnson, Sydney-----KO by 1

TONY LORD

Liverpool, England, Light Heavyweight

1948

July 22—George Nuttall, Liverpool----KO 2
Dec. 11—Henry Palmer, Newbury------KO 3
Dec. 30—Garnett Denny, Liverpool-KO by 5

1949

Jan. 24—Tommy Paddock, Weston-----KO 3
Jan. 31—Johnny Barton, Leicester--KO by 5
Feb. 15—Jimmy Carroll, Hyde---------KO 1
Mar. 14—Doug Richards, Northampton-KO 4
Apr. 11—Tommy Caswell, Northampton KO by 8
Apr. 26—Frank Dolan, Ashton----------KO 2
May 30—Reg Spring, Preston-------KO by 5
Oct. 3—Garnett Denny, Preston--------W 8
Oct. 17—Les Pam, High Wycombe-----KO 5
Nov. 21—Bernard Watson, Blackburn--KO 2

1950

Feb. 1—Garnett Denny, Wolverh'pton--W 8
July 17—Koffi Kiteman, Leichester-KO by 5
July 29—Mac Joachim, Aldershot--------W 8
Sept. 25—Allan Cooke, Hyde----------KO 4
Oct. 9—Mac Joachim, Cheltenham-----W 8
Dec. 12—Dave Williams, Harringay------W 6

1951

Apr. 24—Ron Crookes, Harringay-------W 8
May 7—Johnny Barton, Preston---KO by 7
Sept. 12—Yolande Pompee, Liverpool ----------KO by 3

RON LOVELL

Stoke Newington, England, Lightweight

1950

Dec. 13—Chris Charles, Islington--------W 6

1951

Jan. 19—Con Dinn, Hoxton----------KO 3
Feb. 7—Harry Gymer, Islington-------KO 3
Feb. 21—George Goodsell, Islington-----W 6
Mar. 12—Mickey Callaghan, Leyton-----W 6
Apr. 11—Alby Brown, Kentish Town----W 6
July 30—Roy Smith, N.S.C.----------W 6
Aug. 29—George Goodsell, Chelmsford KO 5
Oct. 1—Ernie Fossey, Chatham---------L 6
Nov. 19—Jackie Williams, Chatham------L 6
Dec. 3—Laurie Henry, Leyton----------W 6

BILL LOWE

Australian Lightweight

1950

Nov. 3—Don White, Melbourne----------L 8

1951

Feb. 2—Phil Warren, Melbourne--------D 8
Feb. 15—Young Sweeney, Hobart-------W 10
Apr. 6—Phil Warren, Melbourne-------W 10
July 28—Steve Clarke, Melbourne------W 10
Aug. 3—Noel Delphine, Melbourne---KO 3
Aug. 24—Midget Buckley, Melbourne----L 10

HARRY LUCAS

Edinburgh, Scotland, Lightweight

1949

Feb. 1—Eddie Wright, Edinburgh------W 4
Feb. 15—Norrie O'Brien, Edinburgh-----L 4
Feb. 22—Hugh Docherty, Edinburgh----W 4
Feb. 26—Johnny Davidson, Glasgow KO by 5
Mar. 5—Tod Whyte, Glasgow----------KO 3
Mar. 8—Hugh Docherty, Edinburgh---KO 3
Mar. 26—Siki O'Neill, Glasgow----------W 4
Mar. 29—George Stewart, Edinburgh-----L 8
Oct. 18—Bobby Wood, Edinburgh--KO by 4
Oct. 25—Jimmy Murray, Edinburgh-----L 6
Nov. 8—Peter Gardner, Edinburgh----KO 3
Dec. 24—Frank Brown, Glasgow----------L 6
Dec. 27—Zeke Brown, Edinburgh--------W 6

1950

Jan. 7—Hal Crosby, Glasgow----------W 4
Jan. 21—Pat Docherty, Glasgow--------W 6
Jan. 31—Tommy Miller, Edinburgh------D 6
Feb. 9—Hugh Docherty, Leith---------KO 3
Mar. 11—Billy Moore, Glasgow----------L 6
Mar. 21—Zeke Brown, Edinburgh-------W 6
Mar. 25—Mickey Foyle, Glasgow----KO by 3

1951

Aug. 20—Don Scott, Carlisle----------W 6

JOE LUCY

London (Mile End), England, Lightweight

1950

May 30—Jimmy Blackburn, Streatham--W 6
Aug. 29—Laurie Henry, Mile End--------W 6
Sept. 26—Johnny Hudson, Albert Hall----W 6
Oct. 24—Vince Marshall, Albert Hall ----W 6

1951

Jan. 12—Ronnie Wormall, Hoxton------W 8
Jan. 23—Mickey O'Neill, Albert Hall----W 8
Feb. 20—Allan Tanner, Streatham------W 8
Mar. 13—Luigi Male, Albert Hall -------W 10
Apr. 10—Gerald Dreyer, Albert Hall-----L 10
June 12—Stan Parkes, Mile End--------KO 6
Aug. 14—Billy Shaw, Mile End----------KO 6
Nov. 6—Selwyn Evans, Earl's Court----W 8
Nov. 27—Johnny Flannigan, Streatham-KO 7

BRIAN LYNCH

Australian Welterweight

1950

Apr. 21—Bobby Bennett, Sydney------KO 2
Apr. 24—Eddie Butcher, Sydney-------LF 5
May 8—Ron Frost, Sydney-----------L 10
July 3—Alf Bowers, Sydney----------W 6
July 10—Billy Peters, Sydney---------W 6
July 25—Arthur McLeod, Leichhardt--KO 7
Aug. 11—Alf Bowers, Leichhardt-------KO 4
Sept. 23—Jim Webster, Sydney----------D 10
Oct. 8—Keith Bayard, Sydney ---------KO 7
Oct. 9—Tom Barber, Sydney ----------D 8
Oct. 23—Jim Webster, Sydney ----------W 10

1951

Oct. 2—Tom Barber, Sydney----------W 8
Oct. 29—Len Pippen, Sydney----------W 8

MATHIAS LUYTEN

German Middleweight

Born, Rheinhaussen, November 2, 1925.
Began boxing professionally 1946.

1951

Feb. 7—Jimmy Lyggett, Hamburg-------L 6
Apr. 6—Al Bishop, Dusseldorf----------W 6
May 6—Amundus Spitzkopf, Kiel------D 6
July 7—Amandus Spitskopf, Hamburg-W 6
July 23—Toni Lopez, Essen----------D 6
Sept. 24—Jimmy Lyggett, Bielefeld-----D 6
Nov. 2—Don Ellis, Hamburg----------D 6
Dec. 6—Jimmy King, Dusseldorf--------L 8
Dec. 25—Kurt Jagals, Duisberg----------W 8

JIM McCANN

Belfast, Ireland, Featherweight

1944

Mar. 11—Mick Magee, Belfast----------L 12
Oct. 17—Tommy McGlinchey, Belfast---D 8

1945

June 7—Ronnie Clayton, Liverpool------L 10
Aug. 2—Jimmy Stubbs, Liverpool-------L 10
Nov. 6—Charley Meikle, Belfast--------W 10
Dec. 26—Harry McAuley, Belfast--------W 15

1946

Feb. 14—Frank Williams, Liverpool-----KO 6
Apr. 4—Frank Williams, Liverpool-KO by 3
Dec. 21—Jimmy Smith, Belfast---------KO 6

1947

Jan. 6—Paul Dogniaux, Not'gham-KO by 7

Mar. 24—Charley Meikle, Belfast.....KO 6
May 3—Al Gibson, Belfast.....KO 3
May 10—Jack Roberts, Belfast.....KO 2
June 7—Harry Brooks, Belfast.....KO 3
July 11—Frank Williams, Brighton..KO by 3
Aug. 30—Dick Dyer, Belfast.....KO 5
Oct. 22—Jimmy Dunn, Belfast.....KO 4
Nov. 29—Tom Sharkey, Belfast.....KO 2
Dec. 26—Jackie McGouran, Belfast.....W 6

1948

Jan. 24—Harry Brown, Belfast.....KO 4
Feb. 4—Jackie McGouran, Belfast.....KO 5
Feb. 13—Jim Kenny, Falkirk.....L 8
Mar. 1—Tony Lombard, London.....L 6
July 2—Frank Kenny, Airdrie.....KO by 3
Sept. 28—Johnny Cazeau, Belfast.....KO 5
Dec. 30—Tommy Bailey, Liverpool.....L 10

1949

Jan. 1—Johnny Barnes, Belfast.....W 8
Jan. 29—Charley Noble, Belfast.....LF 4
Feb. 25—Tommy Bailey, Blackpool.....L 10
Mar. 11—Peter Guichan, Falkirk...KO by 4
Mar. 22—Eddie Dumazel, Keighley.....L 8
May 14—Terry Riley, Belfast.....W 8
Aug. 13—Arthur Massey, Belfast.....W 8
Oct. 13—Stan Gossip, Liverpool.....L 8
Nov. 4—Tom Bailey, Blackpool.....L 10
Dec. 28—Dave Watson, Belfast.....W 15

1950

Feb. 22—Eddie Magee, Belfast.....W 15
Apr. 10—Roy Ankarah, Belfast.....L 8
May 1—Teddy Peckham, Preston.....L 8
July 11—Teddy Peckham, Breston..KO by 4
Aug. 6—Danny Nagle, Dublin.....KO 8
Sept. 7—Tommy Bailey, Liverpool..KO by 9
Oct. 30—Ronnie Clayton, Nottingham...L 8

1951

Feb. 3—Eddie Magee, Belfast.....KO by 8
Mar. 6—Danny O'Sullivan, London KO by 8
May 12—Zeke Browne, Belfast.....KO by 4
Sept. 29—Eddie Moran, Belfast.....LF 3
Nov. 9—Al Young, Blackpool.....KO 6
Nov. 23—Zeke Brown, Blackpool....KO by 4

SAMMY McCARTHY

London (Stepney), England, Featherweight

1951

Apr. 30—Hector Macrow, Earls Court..KO 1
May 15—Roy Groome, Earls Court.....KO 3
May 29—Jackie Leonard, Mile End....KO 3
June 19—Peter Morrison, Mile End.....KO 3
July 3—Jackie Horseman, Mile End....W 6
Nov. 6—Teddy Odus, Earls Court.....KO 2
Nov. 20—Freddie Hicks, Albert Hall....D 6
Dec. 10—Zeke Brown, Earls Court.....KO 3

EDDIE McCORMICK

Deal, England, Bantamweight

1948

Mar. 31—Curley Owens, Slough.....D 6
June 14—Ken Jepson, Dunstable.....D 6
Sept. 20—Tommy Bramble, Watford.....W 6

1949

Jan. 13—Albert Fielding, Liverpool.....L 6
Feb. 14—Tommy Bramble, Slough.....L 6
Mar. 8—Tommy Bramble, Watford.....W 6
Mar. 14—Terry Crane, Slough.....W 4
Apr. 7—Tommy Proffitt, Bedford.....L 8
May 5—Peter Fay, Bournemouth.....W 8
June 3—Cliff Wilson, Ramsgate.....KO 1
Sept. 12—Sean Murphy, Aylesbury.....W 8
Sept. 26—Sean Murphy, Bedford.....LF 5
Oct. 10—Peter Morrison, Rushden.....L 6
Nov. 2—Bobby Boland, Dundee.....L 8

1950

Jan. 2—Willie Myles, Dundee.....L 10
Jan. 30—Arthur Gould, Walworth.....L 8
Feb. 28—Jimmy Webster, Watford.....L 8
July 11—Peter Fay, Preston.....L 8
July 25—Vic Herman, Mile End.....L 8
Aug. 17—Peter Fay, Southsea.....L 8
Aug. 29—Ron Johnson, Mile End.....W 8
Oct. 24—Freddie Hicks, Albert Hall....D 8
Nov. 13—Jimmy Cardew, Leyton.....W 8

1951

Feb. 12—Jimmy Cardew, Weston.....L 8
Nov. 5—Mickey O'Sullivan, Walworth...L 8
Nov. 19—Ken Lawrence, Walworth..KO by 8

FRANK McCOY

Portadown, Ireland, Flyweight

1947

Aug. 30—Billy Birch, Belfast.....KO 2
Sept. 26—Ike Weir, Belfast.....L 8

1948

Aug. 14—Eddie Fitzsimmons, Belfast.....W 8
Oct. 9—Denny Dennis, Belfast.....KO by 4
Nov. 26—Jackie Briers, Belfast.....KO by 6

1949

Mar. 24—Jackie Fairclough, Liverpool...L 6
Apr. 2—Billy Birch, Belfast.....W 8
Apr. 23—Chris Hardy, Belfast.....D 8
June 25—Pat McNally, Belfast.....KO by 1

1950

Jan. 28—Jimmy Orr, Belfast.....KO by 4
Apr. 1—Billy Birch, Belfast.....KO 2
Apr. 15—Pat McNally, Belfast.....KO 3
Apr. 26—Joe Cairney, Paisley.....W 8
Sept. 16—Frank Tierney, Belfast.....W 8
Dec. 9—Andy McCulloch, Belfast..KO by 4

1951

Jan. 31—Jackie Bryce, Belfast.....KO by 2
Apr. 14—Billy Baker, Belfast.....W 8
Oct. 6—Mickey McLaughlin, Belfast.KO 2
Oct. 27—Billy Baker, Belfast.....KO by 1
Dec. 8—Dennis Sale, Belfast.....D 8

PAT McCOY

Galway Bay, Ireland, Featherweight

1949

Nov. 11—Coolin Clough, Blackpool.....W 4
Dec. 17—Andy McCulloch, Glasgow.....L 6

1950

Mar. 25—Pat Maguire, Glasgow.....W 6
Apr. 1—Pat Maguire, Glasgow.....W 4
Apr. 10—Jackie Briers, Belfast.....L 6
Apr. 15—Frankie Jones, Glasgow.....L 6
Apr. 22—Jimmy Dickson, Glasgow.....KO 1
Apr. 27—Cliff Giles, Cambridge.....L 6
May 6—Zeke Brown, Glasgow.....W 6
Aug. 12—Wally Basquille, Belfast.....KO 6
Aug. 30—Joe Lancaster, Fleetwood.....W 6
Sept. 30—Billy Birch, Belfast.....KO 5
Oct. 17—Eddie Larty, Edinburgh.....W 6
Oct. 31—Walter Taylor, Edinburgh.....W 6
Nov. 14—Billy Moore, Edinburgh.....KO 2
Dec. 5—Nelson Blackburn, Edinburgh..W 6
Dec. 12—Walter Taylor, Edinburgh.....W 6
Dec. 20—Jim O'Brien, Belfast.....W 8

1951

Jan. 3—Sammy Fisher, Belfast.....LF 6
Jan. 9—Brian Jelley, Edinburgh.....L 6
Jan. 20—Walter Taylor, Glasgow...KO by 2
Jan. 30—Ron Perry, Edinburgh.....LF 5
Feb. 6—Seaman McCormack, Edinburgh.....KO 3
Mar. 23—Don Scott, Hawick.....W 6
Mar. 28—Nelson Blackburn, Paisley.....L 6
Apr. 6—Don Scott, Hawick.....W 6
Apr. 19—Don Scott, Leith.....W 6
Oct. 31—Billy Kelly, Belfast.....L 8

TEDDY M'COY

Australian Lightweight

1951

June 23—Charley Cutmore, Newcastle...L 8
July 7—Sid Grimes, Newcastle.....KO 6
July 17—Tommy Brennan, Sydney.....W 8
July 28—Bobby Blay, Newcastle.....D 10
Aug. 18—Al Lewis, Newcastle.....W 10
Aug. 20—Mick Fernandez, Sydney.....W 8
Sept. 24—Tommy Brennan, Sydney..KO by 5
Oct. 27—Mickey Anlezark, Newcastle KO by 2

ANDY McCULLOCH

Glasgow, Scotland, Flyweight

1947

May 3—Norman Tennant, Perth....KO by 5
June 7—Pat Cahill, Glasgow.....W 10
June 27—Eddie Douglas, Brighton.....W 8
Oct. 15—Terry Allen, Islington.....KO by 5
Oct. 28—Jack Dempsey, Hove.....W 8
Oct. 29—Pinchie Thompson, Croydon....L 8
Nov. 10—Johnny Kent, Leyton.....L 8
Nov. 24—Jackie Foster, Leyton.....W 8
Dec. 8—Les Johnson, Kentish Town..KO by 8

1948

Jan. 3—Jackie Briers, Glasgow....KO by 2
Feb. 2—Les Johnson, Kentish Town....L 8
Feb. 11—Pinchie Thompson, Welwyn....D 8
Mar. 8—Dickie O'Sullivan, Grimsby..KO by 6
Apr. 19—Al Johnson, Leyton.....W 6
July 9—Jimmy Birch, Airdrie.....W 6
Aug. 7—Eddie Carson, Glasgow....KO by 2

1949

Apr. 9—Jimmy Thomas, Glasgow.....L 6
June 29—Dennis Reed, Carlisle.....KO by 6
July 2—Eric Whyte, Airdrie.....W 4
Dec. 3—Joe Cairney, Glasgow.....KO 3
Dec. 17—Pat McCoy, Glasgow.....W 6

1950

Jan. 17—Jeff Oscroft, Edinburgh.....W 6
Feb. 8—Don McTaggart, Paisley....KO by 5
Feb. 28—Dickie Dunn, Edinburgh.....W 6
Mar. 4—Pat McNally, Belfast.....D 8
Mar. 28—Pat McGuire, Edinburgh.....W 6
Dec. 9—Frank McCoy, Belfast.....KO 4
Dec. 23—Walter Taylor, Glasgow.....L 6

1951

Jan. 17—Mickey King, Belfast.....W 8
Jan. 27—Jim Martin, Glasgow.....D 6
Feb. 3—Stan Herman, Glasgow.....W 6
Feb. 14—Jackie Bryce, Paisley.....L 6
Feb. 17—Jimmy Thomson, Glasgow..KO by 6
Feb. 24—Jimmy Thomson, Glasgow.....L 6
Mar. 17—Sid Charles, Glasgow.....KO by 3

RITCHIE (RICKY) McCULLOCH

Belfast, Ireland, Lightweight

1947

Jan. 18—Dennis Norton, Belfast.....L 6
Apr. 5—Siki O'Neill, Belfast.....W 8
May 5—Jim Robinson, Belfast.....L 8
June 28—Paddy Trainor, Belfast.....KO by 3
July 26—Paddy Trainor, Belfast.....W 8
Aug. 9—Jackie Millar, Randallstown..KO 6
Sept. 27—Tommy McMendemy, Belfast .....KO by 2

1948

Feb. 26—Tony McTigue, Liverpool.....L 6
May 10—Harry Harris, Oxford.....L 6
May 27—Alf Price, Mile End.....KO 3
June 7—Johnny O'Neill, Mile End.....WF 6
June 17—Mickey Green, Liverpool.....W 6
June 24—Billy Lee, Mile End.....KO 3
Aug. 10—Moss Mancini, Portsmouth.....L 6
Sept. 2—Mickey Green, Liverpool.....W 8
Nov. 4—Billy Dixon, Poplar .....L 6
Nov. 25—Harry Harris, Islington .....KO 2
Dec. 9—George Thresher, Islington ....D 8

1949

Jan. 13—George Thresher, Islington.....L 8
Feb. 22—Hyman Williams, Epsom.....W 8
Mar. 4—Billy Caldicott, Ramsgate.....L 8
Mar. 14—Sammy Sharpe, Kentish Town KO 2
Mar. 24—Al Wilburn, Islington.....L 8
Apr. 8—Ben Duffy, Birmingham.....W 8
May 23—Billy Caldicott, Southampton KO 5
June 8—Laurie Buxton, Watford.....W 8
July 6—Laurie Buxton, Watford.....L 8
Oct. 24—Emmett Kenny, Leeds.....L 8
Nov. 8—Des Garrard, Paddington.....L 8
Nov. 22—Cliff Anderson, West Ham.....W 8

1950

Feb. 4—Gerald Dreyer, Johannesburg...L 10
Mar. 14—Billy Dixon, Watford.....D 8
Apr. 4—Freddie Smith, Cheltenham....W 8
Apr. 18—Billy Dixon, Streatham.....L 8
Apr. 24—Freddie Smith, Leeds.....L 8
June 8—Billy Dixon, Dagenham.....L 8
Nov. 1—Ron Latham, Islington .....L 8

1951

Oct. 2—Allan Buxton, Guernsey.....W 8
Nov. 6—Des Garrod, Wembley.....D 8
Dec. 3—Johnny Carrington, Brighton...L 8
Dec. 10—Johnny Mann, Birmingham....W 8
Dec. 19—Allan Buxton, West Ham.....W 8

GERRY McDERMOTT

Dublin, Ireland, Heavyweight

Born, Screen, Sligo, May 29, 1925.

1948

Jan. 29—Tommy Smythe, Birmingham..KO 2
Feb. 16—Dennis Powell, Leyton.....KO 1
Mar. 1—Reg Andrews, Leyton.....L 8
Mar. 8—Al Robinson, Leyton.....KO by 5
Apr. 20—Jack Kukard, London.....L 6
July 1—Johnny Barton, Liverpool.....L 8
July 26—*Nick Fisher, London.....W 3
July 26—*Bill Brennan, London.....KO 3
July 26—*Frank Ronan, London.....L 3
July 31—Tom Reddington, Dublin.....L 8
Aug. 19—Johnny Barton, Liverpool.....D 8
Sept. 27—Bob McArdle, Birmingham....KO 2
Oct. 18—Reg Andrews, London.....L 6
Dec. 6—Matt Hardy, London .....KO 5
*All bouts same night.

1949

Jan. 17—Dennis Powell, Birmingham....L 8
Jan. 24—George Dawson, London.....KO 4
Mar. 1—Paddy Slavin, Belfast.....L 15
(Irish heavyweight title)
Apr. 4—Alf Gallagher, London.....KO by 5
Apr. 11—Frank Walker, Oxford.....L 8
Nov. 7—George Dawson, Cheltenham..KO 4

1950

Jan. 18—Bert Gilroy, Paisley.....L 8
Jan. 24—Don Mogard, London.....KO by 8
June 6—Charles Henry, London.....W 6
Oct. 7—Garnett Denny, Belfast .....L 8

1951

Feb. 28—Reg Andrews, Wolverhampton..L 8
Apr. 24—Tommy Farr, London.....L 10
July 9—Karel Sys, Ghent.....KO by 3
Nov. 20—Ansell Adams, London.....KO by 1

MICKEY McDONALD

Australian Lightweight

1947

Aug. 13—Nipper O'Brien, Sydney.....KO 7
Oct. 17—John Buchan, Brisbane.....KO 2
Dec. 3—Bernie Grant, Melbourne..KO by 9

1948

Aug. 30—Bernie Hall, Sydney.....KO by 8

1949

Apr. 4—Billy Lord, Sydney.....KO 3
Apr. 7—Nipper O'Brien, Leichhardt...WF 12
May 6—Jackie Ryan, Brisbane.....KO 6
May 30—Nipper O'Brien, Sydney.....L 12
June 17—Dave Landers, Brisbane...KO by 3
July 29—Noel Coates, Melbourne.....KO 1
Sept. 26—Billy Lord, Sydney.....W 12
Oct. 7—Cliff Jones, Melbourne.....KO 6
Oct. 14—Les Tonkins, Melbourne.....W 12
Nov. 18—Bernie Grant, Melbourne..KO by 10
(for vacant Australian feather title)
Dec. 12—Bernie Grant, Sydney.....KO by 5

1950

Mar. 16—Cliff Jones, Sydney.....KO 6
Apr. 11—Billy Lord, Sydney.....KO 11
June 19—George Barnes, Sydney.....W 12
June 26—Billy Barber, Sydney.....KO 7
Oct. 27—Jackie Ryan, Brisbane .....W 12
Dec. 2—Elley Bennett, Brisbane....KO by 2

1951

Mar. 27—Alex Stangaciu, Sydney.....WF 6
Apr. 30—Little Paras, Sydney.....KO by 5

TERRY McDONALD

Cudworth, England, Heavyweight

1951

Jan. 15—Eric Beighton, Birmingham..KO 2
Feb. 15—Bill Edwards, Doncaster.....KO 5
Mar. 8—Charles Jacques, Doncaster...KO 1
Mar. 12—Ron Raynor, Birmingham....KO 2
May 3—Brian Carr, Doncaster.....KO 6
May 21—Peter Day, Preston.....KO 5
June 14—Peter Day, Liverpool.....KO 2
July 26—Artie Dale, Doncaster.....W 6
Aug. 11—Alex Ronan, Sheffield.....W 6
Aug. 20—Johnny Walsh, Chesterfield..KO 3
Sept. 26—Artie Dale, Leeds.....W 6
Dec. 3—George Scriven, Leeds.....KO 2
Dec. 17—Don Scott, Nottingham.....KO 2

JOE McENTEE

Belfast, Ireland, Lightweight

1947

June 28—Jackie Campbell, Belfast.....KO 4
July 26—Jackie Campbell, Belfast.....W 8

1948

Jan. 31—Jim Brannan, Belfast.....W 8
Feb. 21—Siki O'Neill, Belfast.....W 8
Mar. 6—Ken Smith, Belfast.....KO 2

1949

Jan. 29—Tony McTigue, Belfast.....W 8
Feb. 19—Joe Merryweather, Belfast....KO 4

1950

Jan. 7—Mike Tolan, Belfast.....KO 4
Apr. 22—Israel Boyle, Belfast.....L 8
May 20—Johnny Fox, Belfast.....W 8
June 17—Mickey Foyle, Belfast.....W 8
Aug. 26—Jackie McGouran, Belfast.....L 8
Oct. 21—Arthur Massey, Belfast.....W 8
Dec. 23—Joe Carroll, Belfast.....KO 4

1951

Jan. 6—Phil Mellish, Belfast.....KO 4
Feb. 2—Owen Trainor, Blackpool.....L 8
Feb. 17—Stan Bagshaw, Belfast.....W 8
Mar. 10—Eric Billington, Belfast.....W 8
Mar. 26—Tony McTigue, Belfast.....W 8
Apr. 21—Ginger Ward, Belfast.....W 8
Oct. 6—Len Ashworth, Belfast.....W 8
Dec. 1—Jackie Wakelam, Belfast.....W 8

AL McEWAN

Australian Welterweight

Born 1926. Started boxing 1944.

1946

June 8—Vin Geddes, Melbourne.....W 8
June 15—Fred LaRose, Melbourne.....L 8
July 27—Vin Geddes, Melbourne.....W 10
Aug. 17—Max Brander, Melbourne.....W 8
Oct. 12—Jack Bridges, Melbourne...KO by 6
Nov. 9—Bill Watson, Melbourne.....D 8
Dec. 14—Leo Berry, Melbourne.....L 10

1947

Jan. 11—Vin Geddes, Melbourne.....W 8
Mar. 1—Limpy Walker, Melbourne.....W 10
Apr. 18—Limpy Walker, Brisbane.....KO 9
Sept. 27—Red Lobley, Newcastle .....W 12

1948

Jan. 3—Bill Foley, Melbourne .....KO 6
Feb. 9—Eric Macready, Sydney.....KO 9
Feb. 23—Tommy Watts, Sydney ....KO by 9
Oct. 9—George Kapeen, Newcastle....KO 3

1949

May 7—Joe Wetherall, Melbourne.....KO 5
May 14—George Pitt, Melbourne.....L 8
Aug. 5—Young Stenner, Melbourne.....W 12

1950

Jan. 28—Trimmer Hume, Melbourne....W 10
Feb. 4—Keith French, Newcastle.....KO 7
May 13—Kev Brown, Melbourne....KO by 10

1951

July 7—Jack McKay, Melbourne.....W 10
Aug. 10—Young Sweeney, Melbourne....W 12

JIMMY McFADDEN

Australian Bantamweight

1948

Apr. 22—Billy Roberts, Leichhardt.....W 10
July 7—Colin Roy, Sydney.....KO 3
July 21—Don Sullivan, Sydney.....W 8
Aug. 18—Des Downes, Sydney.....KO 8

1949

Mar. 7—Johnny Gleeson, Sydney.....D 12
Apr. 22—Rod Parsons, Brisbane.....L 12
June 24—Spencer Driver, Melbourne.....L 12
Nov. 28—Alf Webster, Sydney.....L 12

1950

Mar. 27—Alf Webster, Sydney.....D 12
Dec. 12—Jimmy Carruthers, Sydney..KO by 9

1951

July 26—Neville Tetlow, Leichhardt.....L 12

JACKIE McGOURAN

Dublin, Ireland, Lightweight

1947

Mar. 15—Harry McAuley, Belfast .....KO 4
Mar. 29—Paddy Dowdall, Belfast ..KO by 6
June 21—Eddie Magee, Belfast .....D 8
Aug. 16—Al Gibson, Belfast .....W 8
Nov. 1—Dick Dyer, Belfast .....KO 4
Nov. 8—Billy Donnelly, Belfast .....W 8
Nov. 22—Harry McAuley, Belfast .....W 8
Nov. 29—Paddy Kelly, Belfast .....KO 4
Dec. 15—Bernard Pugh, Belfast.....W 8
Dec. 26—Jim McCann, Belfast .....L 6

1948

Jan. 24—Al Harris, Belfast .....KO 5
Feb. 4—Jim McCann, Belfast .....KO by 5
May 29—Jim Keery, Belfast .....KO by 4
July 31—Tommy Burns, Dublin.....KO 5
Aug. 7—Dave Watson, Belfast.....D 8
Aug. 28—Harry Fisher, Belfast.....W 8
Sept. 11—Pat Kelly, Belfast.....KO by 6

1949

Feb. 12—Harry Fisher, Belfast.....D 8
May 21—Jackie Ryder, Belfast.....KO by 5

1950

Aug. 5—Charley Neeson, Belfast.....W 8
Aug. 26—Joe McEntee, Belfast.....W 8
Nov. 18—Pat Kelly, Belfast .....L 8

1951

Feb. 10—Harry Hughes, Glasgow.....L 8

TOMMY McGOVERN

British Lightweight Champion

Born, Bermondsey, London, England, February 5, 1924. Turned professional in U.S.A.

1947

Apr. 29—Ben Melendez, Long Isl. City..W 6
May 8—Charlie Harris, N. Y. C.....W 6
May 20—Joey Poccia, Long Island City...W 6
June 17—Zack Taylor, N. Y. C.....W 6
June 25—Eldred Williams, Jamaica.....KO 3
July 11—Don Murray, N. Y. C.....W 6
July 23—Clyde English, Jamaica.....W 8
Aug. 13—Joe Murray, Jamaica.....W 8
Aug. 25—Phil Terranova, Brooklyn.....L 10
Sept. 22—Jimmy Warren, Long Isl. City L 8
Oct. 14—Jimmy Warren, Long Isl. City W 8
Nov. 4—Pete Manchio, N. Y. C.....W 8
Nov. 18—Tony LaBua, Jamaica.....W 8
Dec. 1—Arthur King, Toronto.....L 8
Dec. 19—Richie Shinn, N. Y. C.....L 8

1948

Mar. 25—Billy Barton, Poplar.....W 8
Apr. 12—Johnny Fitzpatrick, Sthwark..KO 6
Apr. 16—Ben Duffy, Manchester .....L 10
May 17—Claude Dennington, Portsm'th..L 8
Aug. 10—George Daly, Selhurst Park...W 8
Sept. 2—Maurice Jones, Liverpool ....KO 10
Nov. 8—Freddie Smith, Harringay.....W 8
Nov. 30—Tommy Barton, Walworth ....KO 2

1949

Jan. 10—Bert Hornby, Leeds.....W 8
Jan. 24—Solly Cantor, Albert Hall.....L 8
Feb. 21—Harry Hughes, Albert Hall.....L 8
Apr. 5—Vernon Ball, Leyton.....D 8
May 2—Freddie Smith, Leeds .....W 8
May 30—Jimmy Toweel, Earl's Court....D 8
July 12—George Daly, Selhurst Park...KO 6
Sept. 6—Jim Keery, Harringay.....W 8
Oct. 17—Arthur King, Albert Hall.....L 10
Nov. 14—Ben Duffy, Walworth.....KO 2
Nov. 28—Al Wilburn, Walworth.....W 8

1950

Jan. 9—Chris Jenkins, Walworth.....W 8
Jan. 31—Elis Ask, Earl's Court.....W 8
Feb. 27—Frank Parkes, Walworth.....W 8
Apr. 4—Peter Fallon, Albert Hall .....W 12
Apr. 19—Alberto Diori, Walworth.....W 8
May 1—Chris Jenkins, Malvern.....KO 5
July 11—Billy Thompson, Hanley.....L 15
(British lightweight title)
Sept. 13—Morty Kelleher, Mile End....KO 6
Oct. 7—Mickey O'Neill, Belfast .....W 10
Dec. 5—Tommy Barnham, Earl's Court..W 12

1951

Jan. 16—Allan Tanner, Streatham.....L 8
Mar. 1—Des Garrod, West Ham.....KO 7
Mar. 20—Frank Parkes, Earl's Court.....W 8
Apr. 23—Maurice Mancini, Wimbledon..KO 8
July 23—Emmett Kenny, Gravesend....W 8
Aug. 28—Billy Thompson, Wandsworth KO 1
(British lightweight title)
Nov. 6—Roy Ankarah, Earls Court.....L 10
Dec. 11—Allan Tanner, Albert Hall.....W 10

JOHNNY McGOWAN

Wakefield, England, Light Heavyweight

Born, Leeds, July 10, 1925.

1947

Jan. 7—Frank Hayes, West Ham.....KO 4
Jan. 28—Bob Cleaver, West Ham.....L 8
Aug. 19—Frank Johnson, Walthamstow KO 1
Oct. 15—Joe Rood, Islington.....L 6
Dec. 10—Lloyd Barnett, Islington...KO by 2

1948

Mar. 26—Doug Meyers, Leeds.....KO 1
Apr. 23—Derek Barlow, Leeds.....KO 1
May 31—Jackie Jones, W. Hartlepool....L 8
Aug. 31—Doug Tadford, Normanton....KO 4
Sept. 7—Tommy Caswell, Normanton..LF 1
Sept. 28—Sammy Wilde, Hanley.....W 8
Oct. 23—Tommy Whelan, Leeds.....KO 8
Nov. 30—Harry Davis, Hanley.....D 8
Dec. 13—Norman Twigger, Newcastle..KO 2
Dec. 27—Roy Peterson, Newcastle.....KO 2

1949

Jan. 10—Billy Stevens, Leeds.....KO 6
Jan. 31—Doug Miller, Neweastle.....L 10
Aug. 22—Allan Cooke, Glasshoughton...W 8
Nov. 14—Jack Marr, Newcastle.....W 8
Dec. 5—Allan Cooke, Leeds.....W 8

1950

Oct. 30—Al Marson, Leeds.....KO 1
Nov. 13JWilli Schagen, Newcastle.....L 10
Dec. 11—Jimmy Carroll, Leeds.....W 10

1951

Feb. 26—Jackie Harris, Leeds.....W 8
Mar. 19—Albert Finch, Leicester....KO by 9
June 1—Jimmy Carroll, Manchester...KO 7
June 11—Garnett Denny, Leicester.....W 10
Oct. 23—Alf Hines, London.....KO 2
Oct. 29—Mel Brown, Leeds.....KO by 7
Dec. 3—Dave Williams, Leeds.....KO 2
Dec. 11—Erik Jensen, London.....KO by 7

JIMMY McIVOR

New Zealand Welterweight

1950

July 12—Laurie Rodgers, Hastings.....KO 3

1951

Oct. 25—Keith French, Leichhardt.....W 12
Nov. 16—Max Skinner, Brisbane.....KO 6
Dec. 6—Ron Giltinan, Leichhardt.....W 12

BOB McKAY

Islandmagee, Ireland, Lightweight

1948

Nov. 24—Fred Morton, Belfast.....L 4
Dec. 22—Jim Gallagher, Belfast.....KO 3

1949

Jan. 5—Bob O'Hara, Belfast.....KO 3
Jan. 12—Dick Waring, Belfast.....KO 2
Feb. 5—Eddie Hughes, St. Agnes.....L 4
Mar. 16—Jim O'Brien, Belfast.....L 4
May 18—Billy Murray, Belfast.....W 4
Dec. 14—Billy Thompson, Belfast....KO by 1

1950

Jan. 4—Ronnie Hill, Belfast.....L 4
Feb. 15—Ken McCready, Belfast.....D 4
Mar. 22—Jim Devlinfi Belfast.....D 4
Apr. 12—Andy Duffy, Belfast.....D 4
Apr. 26—Gerry Peters, Belfast.....W 4
May 3—Andy Duffy, Belfast.....W 4
May 24—Bobby Booth, Belfast.....KO 2

1951

Sept. 5—Mickey Linden, Belfast.....KO 2
Sept. 12—Harry Spence, Belfast.....W 4
Sept. 26—Gerry O'Neill, Belfast.....L 4

DANNY McKAY

Edinburgh, Scotland, Welterweight

1947

Jan. 9—George Dorsett, Edinburgh....KO 2
Jan. 30—Gwyn Williams, Leith.....KO by 6
Feb. 26—Frank Narro, Glasgow.....L 8
May 10—Ronnie Hill, Glasgow.....KO 4
May 29—Johnny Mack, Carlisle.....KO 10
June 7—Joe Cassidy, Glasgow.....L 10
Aug. 9—Billy Hill, Glasgow.....KO 1
Aug. 9—Johnny McLaren, Glasgow.....L 6

1948

June 2—Paddy Bonar, Glasgow.....KO 2
July 15—Freddie Wilkes, Liverpool.....KO 3
July 29—Bob Burniston, Liverpool..KO by 6
Sept. 20—Les Allen, Northampton.....W 8
Oct. 21—Frank Duffy, Liverpool .....KO 6
Nov. 29—Les Allen, Northampton .....D 8
Dec. 6—Jake Carr, Middlesbrough ....NC 4

1949

Jan. 19—Eddie Cardew, West Ham.....D 8
Jan. 19—Billy Ross, Perth.....W 8
Feb. 1—Freddie Webb, Edinburgh.....W 8
Mar. 15—Alf Danahar, West Ham.....L 8
May 10—Les Allen, Bedworth.....L 8
May 30—Eddie Cardew, London.....KO by 5
Oct. 14—Bill Rattray, Edinburgh.....L 10
Nov. 29—George Roberts, Edinburgh....L 8

1950

Feb. 9—Joe White, Leith.....KO 7
Mar. 10—Ginger Stewart, Falkirk.....KO 6
Mar. 22—Essie Reid, Paisley.....D 8
Apr. 14—Essie Reid, Glasgow.....KO 2
May 8—Kay Kalio, Rushden.....L 8
May 31—Jeff Tite, Glasgow.....KO by 5
July 6—Eric McQuade, Paisley.....L 10
Sept. 28—Wally Thom, Liverpool.....L 10
Oct. 24—Roy Davies, Edinburgh .....KO 2
Nov. 17—Piet van Staden, London .....D 8
Nov. 24—Israel Boyle, Blackpool .....L 10
Dec. 5—Jackie Marshall, Edinburgh ....L 8
Dec. 27—Jackie Marshall, Paisley.....L 8

1951

Jan. 15—Alf Danahar, London.....L 8
Feb. 14—Johnny Downes, Paisley.....KO 3
Mar. 5—Terry Cullen, Newcastle.....W 8
Mar. 28—Rees Moore, Paisley.....L 8
Apr. 16—Jeff Tite, Newcastle.....L 8

MICKEY McKAY

South African Bantamweight

1945

—Jackie Fields, Adelaide.....KO 4
Aug. 11—Ginger Robinson, Adelaide.....L 8
Sept. 15—Ginger Robinson, Adelaide....W 15
Oct. 6—Reg Lawton, Adelaide.....KO 5
—Ginger Robinson, Adelaide.....L 12
—Jackie Fields, Adelaide.....KO 8

1946

Feb. 8—Mickey Hill, Brisbane.....W 12
Apr. 12—Mickey Hill, Brisbane.....W 12
June 1—Ron Brain, Melbourne.....W 12
July 6—Tiger Aman, Melbourne.....W 12
July 27—Mickey Francis, Melbourne.....W 12
Sept. 27—Don Britton, Perth.....W 12
Nov. 1—Stan Mott, Perth.....W 12
—Tiger Aman, Singapore.....L 10
—Kid Pancho, Singapore.....L 10
—Golden Boy, Singapore.....WF 6

1947

Jan. 11—Jimmy Webster, Johannesburg W 6
Apr. 28—Herby Andre, Johannesburg....W 4
June 5—Nick Swart, Vereeniging.....W 8
June 6—Nick Swart, Johannesburg.....W 8
June 30—Johnny Holt, Johannesburg.....W 6
July 31—Nick Swart, Durban.....W 8
Sept. 18—Tony Lombard, Durban.....L 6
Oct. 11—Jimmy Webster, Johannesburg W 6
Oct. 30—Tony Lombard, Johannesburg..L 6

1948

Mar. 4—Gus Foran, Liverpool.....W 10
Apr. 5—Ronnie Draper, London....KO by 5
June 11—Luis Romero, Barcelona.....L 10
June 23—Luis Romero, Barcelona.....L 10
July 19—Ronnie Draper, Southampton...L 8
Aug. 26—Kid Tanner, Liverpool.....L 10
Sept. 2—Jackie Bryce, Glasgow.....L 8
Nov. 30—Mickey Jones, London.....W 8
Dec. 6—Norman Lewis, Nottingham ....L 8

1949

Jan. 10—Sammy Reynolds, Cheltenham..W 10
Jan. 17—Danny O'Sullivan, Walworth..WF 3
May 30—Jackie Fairclough, Preston.....L 8
July 2—Stan Rowan, Wrexham.....D 10
July 17—Michel Verhamme, Ypres.....L 10

1950

Sept. 13—Gianni Zuddas, Bologna.....L 10
Oct. 4—Joe Cairney, Paisley .....L 8
Nov. 17—Black Pico, Manchester .....L 10

1951

Apr. 23—Bernard Marshall, Manchester ----------KO by 5
June 18—Jackie Fairclough Preston KO by 5
Dec. 3—Jimmy Pearce, Middlesbro'-----L 8
Dec. 10—Tommy Proffitt, Cheetham-----L 8

PAT McKAY

Edinburgh, Scotland, Welterweight

1949

Nov. 29—Bryce Stewart, Edinburgh------W 4
Dec. 8—Steve Gardiner, Leith---------KO 2

1950

Jan. 2—Johnny Davidson, Dundee-----KO 2
Jan. 19—Johnny Kildare, Leith---------W 4
Feb. 18—George Cameron, Glasgow------W 6
July 19—Joe Welsh, Coatbridge---------W 6

1951

Jan. 18—Ken Maynard, Leith------KO by 5
Feb. 27—Dave Fisher, Edinburgh--------L 6
Mar. 20—Dave Fisher, Edinburgh--------L 6
Apr. 14—Dave Bauldry, Glasgow--------L 6
Apr. 16—Jimmy Brogden, Newcastle----L 4

ARTHUR McKILLOP

Australian Featherweight

1948

Apr. 16—John Buchan, Brisbane-------KO 7
May 14—Clive Paul, Brisbane----------KO 1
July 2—Jim Scully, Brisbane----------W 8
July 16—Johnny Demsky, Brisbane------D 12
Aug. 13—Johnny Demsky, Brisbane------L 12
Oct. 1—Charley Ward, Brisbane-------KO 5
Nov. 5—Johnny Davis, Brisbane-------KO 2
Nov. 26—Mickey Anlezark, Brisbane-----L 12

1949

Jan. 15—Jackie Ryan, Brisbane-----KO by 4
June 3—Johnny Demsky, Brisbane-----KO 3
Aug. 19—Dave Landers, Brisbane---KO by 8

1950

Jan. 13—Dave Landers, Brisbane---KO by 9
Mar. 31—Jackie Ryan, Brisbane----------L 15
July 7—Klong Phupinjo, Brisbane-----KO 7
Aug. 4—Jackie Ryan, Brisbane----KO by 7

1951

June 1—Mike Keresztes, Brisbane-----KO 8

SAM McKNIGHT

Belfast, Ireland, Welterweight.

1948

Sept. 15—Sammy Harris, Belfast--------KO 1
Sept. 29—Billy Hamilton, Belfast--------W 4
Oct. 2—Tommy Spalding, Belfast--KO by 3
Oct. 27—Peter Morgan, Belfast----------D 6
Oct. 30—Bobby Walker, Belfast--------KO 4
Nov. 13—Peter Morgan, Belfast----------L 6
Dec. 1—Bobby Walker, Belfast--------KO 2
Dec. 8—Peter Morgan, Belfast----------W 6

1949

Jan. 12—Leo Deehan, Belfast----------W 6
Jan. 15—Peter Morgan, Belfast----------W 6
Mar. 5—Pat Foley, Belfast----------KO 6
Apr. 11—Tommy White, Rushden-------KO 1
Apr. 21—Freddie Leyland, Liverpool-----L 6
May 9—Jimmy Bryan, Walsall--------KO 5
June 9—Billy Andrews, Mile End---KO by 1
June 16—Eric Billington, Liverpool------W 8
Aug. 29—Johnny Hunt, Rushden----------L 6
Oct. 10—Johnny Hunt, Rushden--------W 6
Nov. 28—Peter Glen, Bedford----------LF --

1950

Mar. 6—Nat Thomas, Bedford----------L 6
Mar. 13—Reg McMurdie, Oxford-------WF 4
Mar. 20—John L. Sullivan, Blackb'n KO by 1
Apr. 4—Reg McMurdie, Cheltenham---D 6
July 24—Reg McMurdie, Weston----KO by 3

1951

Mar. 3—George Weston, Belfast----KO by 3
Apr. 3—Morley Nightingale, Leighton Buzz----------LF 4

JIMMY McLACHLAN

London (Hackney), England, Welterweight

1950

Dec. 8—Tim Fleming, Hoxton----------W 6
Dec. 18—Bob Manito, Epsom----------KO 5

1951

Mar. 9—Jackie Williams, Hoxton-------L 6
Apr. 6—Mick Callaghan, Hoxton--------W 6
May 3—Al Gunning, Wembley----------W 6
May 22—Jimmy Holland, Guernsey------W 6
July 2—Joe Griffith, Southampton-----W 6
July 17—Tommy Organ, Wembley-------W 6
July 30—Hugh O'Donnell, N.S.C.---------D 4
Sept. 11—Hugh O'Donnell, Wembley-----W 6
Sept. 27—Ken Taylor, Gr. Yarmouth----W 6
Oct. 2—Laurie Henry, Weston---------W 6
Nov. 26—Jimmy Tippett, Walworth-----LF 5
Dec. 3—Hugh O'Donnell, Herne Bay---KO 3

DAVE McLAREN

Comrie, Scotland, Welterweight

1948

Mar. 25—Billy Black, Glasgow---------KO 1
Mar. 27—Billy Sheldon, Glasgow-------LF 1
Apr. 3—Sammy Welsh, Glasgow---KO by 2
June 12—John Robertson, Glasgow KO by 3
June 16—Pat Kelly, Perth----------L 6
July 14—Billy Middleton, Perth-------KO 4
Aug. 7—Johnny McLaren, Glasgow----KO 3
Aug. 14—Bobby Brown, Glasgow------KO 4
Aug. 21—Tom Logie, Glasgow----------W 6
Sept. 18—Jack Brown, Glasgow----------L 6
Oct. 9—Mickey Talbot, Belfast----KO by 4
Oct. 21—Billy Andrews, Perth----------L 6
Oct. 28—Tony Reilly, Dundee----------KO 1
Oct. 30—Gerry McCready, Belfast------W 8
Nov. 6—Jack Brown, Glasgow----------W 8
Nov. 9—Jim McLean, Edinburgh--------L 6
Nov. 20—Les Berry, Glasgow----------L 8
Nov. 23—Chad Savoury, Edinburgh -----L 6
Nov. 24—Benny Brown, Perth ----------L 6
Nov. 27—Mickey Talbot, Belfast ---------L 8
Dec. 8—Billy Andrews, Dundee---------L 6

1949

Jan. 3—Sammy Wilde, Dundee-----KO by 2
Jan. 19—Billy Andrews, Perth----------L 6
Jan. 22—Dave Finney, Glasgow--------KO 1
Jan. 25—Joe Elliott, Edinburgh----------L 6
Feb. 26—Terry Riley, Glasgow------KO by 3
Mar. 19—Joe Black, Glasgow----------L 4
Apr. 2—Patsy Dodd, Glasgow----------KO 4
Apr. 9—Billy Rattray, Glasgow----KO by 5
May 21—Dan McComiski, Glasgow------KO 3
Oct. 15—Dan McComiski, Glasgow------L 6
Dec. 17—Alex Dobbins, Glasgow----KO by 3

1950

Feb. 18—Jack Brown, Glasgow----------KO 1
Mar. 4—Alex Dobbins, Glasgow----------L 6
Mar. 18—Billy Stevens, Glasgow---------L 8
Mar. 28—Jim Scott, Edinburgh----------KO 5
Apr. 1—Benny Moran, Glasgow--------KO 2

1951

Mar. 30—Herbie Smith, Kidderminster--W 8

JOHNNY McLAREN

Hamilton, Scotland, Welterweight

1947

Jan. 4—Jim Scott, Glasgow----------KO 1
Mar. 1—Bob McLuckie, Glasgow--------W 10
Mar. 15—Billy Ross, Glasgow----------W 10
May 31—Jim McLean, Glasgow----------L 10
June 28—Ray Doyle, Glasgow----------W 10
Aug. 9—Danny McKay, Glasgow--------W 6
Aug. 16—Jim McLean, Glasgow----------W 10
Aug. 22—Tommy Cottman, Paisley------W 8
Sept. 14—Jeff Burgess, Glasgow--------KO 2
Nov. 22—Ken Curvis, W. Bromwich------L 8
Dec. 15—Sammy Sullivan, Manchester ----------KO by 2
Dec. 27—Danny Cunningham, Glasgow--W 10

1948

June 11—Billy Kelly, Blantyre----------L 6
July 2—Peter Morgan, Airdrie--------KO 1
Aug. 7—Dave McLaren, Glasgow---KO by 3

1949

Nov. 21—Len Dixon, Birmingham--------W 6
Dec. 5—Terry Kaye, Birmingham-------W 6
Dec. 27—Sammy Sharpe, Birmingham---W 6

1950

Jan. 9—Cliff Roberts, Birmingham----KO 1
Jan. 23—George Hames, Derby----------W 6
Feb. 6—Phil Mellish, Walsall----------W 6
Feb. 20—George Hames, Derby----------W 6
Feb. 27—Lew Turner, Tipton----------W 8
Mar. 2—Roy Free, Liverpool----------L 6

Mar. 4—Essie Reid, Bridlington....KO by 2
Mar. 14—Fred Routley, Willenhall.....W 8
May 8—Eric Davis, Birmingham.....D 6
Nov. 20—Ken Woods, Stourbridge.....KO 5
Nov. 27—Pat Murphy, Bedford .....KO 1

1951

Jan. 8—Harold Broster, Walsall.....KO 3
Jan. 15—George Harrison, Bedford.....W 8
Feb. 2—Eddie Cardew, London.....KO by 5
Feb. 13—Eddie Phillips, Willenhall.....L 8
Apr. 11—Billy Ambrose, London.....KO by 1
Oct. 1—Noel Sinfield, Walsall.....W 8
Nov. 26—Morley Nightingale, Kettering.W 8
Dec. 3—Harry Warner, Derby.....W 8

TIM McLEARY

Wrexham, England, Welterweight

1949

Aug. 25—Peter Gaskell, Liverpool.....KO 1
Sept. 29—Jimmy Stewart, Liverpool.....KO 2
Oct. 27—George Stewart, Liverpool.....KO 1
Nov. 17—Jim Duffy, Liverpool.....W 6
Dec. 1—Jimmy Fox, Liverpool.....W 6

1950

Mar. 9—Gordon Riding, Liverpool.....L 6
Apr. 6—Freddie Bancroft, Liverpool....W 6
May 25—Arthur Massey, Liverpool.....KO 2
June 8—Dick Grindley, Liverpool.....W 6
July 6—George Bailey, Liverpool.....W 8
July 27—Billy Elliott, Liverpool.....L 8
Aug. 18—Billy Price, Chester.....KO 3
Sept. 7—George Bailey, Liverpool.....W 6
Oct. 5—Joe Merryweather, Liverpool...W 6
Oct. 26—Eric Billington, Liverpool .....KO 1
Nov. 3—Billy Shaw, Blackburn .....KO 4
Nov. 9—Cal Johnson, Liverpool .....W 8

1951

May 10—Roy Johnson, Liverpool...KO by 3
Nov. 22—Frank Duffy, Liverpool.....L 8

JOHNNY McLEAVY

London (Dagenham) England, Heavyweight

1949

Oct. 18—Peter Bell, West Ham.....LF 2
Nov. 14—Ron Raynor, Walworth.....KO 1
Nov. 22—Hugh O'Reilly, Watford.....W 4
Dec. 14—Harry Painter, Islington.....W 4

1950

Feb. 7—Johnny Francis, Earls Ct...KO by 1
Mar. 7—Peter Bell, Earls Court.....KO 3
Apr. 11—Terry O'Connor, Earls Court..WF 3
May 1—Matt Hardy, Earls Court.....KO 3
May 23—George Nuttall, Earls Court.....L 6
Sept. 19—Jack Longford, Earls Court...KO 2
Nov. 7—Paddy Slavin, Earls Court.KO by 4
Dec. 5—Bill Brennan, Earls Court .....KO 2

1951

Mar. 7—Ray Edwards, Islington.....D 6
Apr. 10—Len Brown, Albert Hall.....KO 1
May 8—Fred Powell, Albert Hall.....W 6
Nov. 27—Fred Powell, Streatham...KO by 4

TOM McMENAMY

Belfast, Ireland, Lightweight

1948

Feb. 13—Tim McGrory, Belfast.....W 8
June 19—Bob Banton, Ulster.....W 8
June 26—Tommy Henrie, Glasgow.....D 8
July 24—Jackie Molloy, Larne.....KO by 1
Dec. 3—Tom McGoldrick, Glasgow.....W 6

1949

Jan. 25—Johnny Ingle, Belfast.....KO 2
Feb. 5—Billy Andrews, Glasgow.....KO 1
Apr. 5—Mickey O'Neill, Belfast.....W 10
May 2—Mickey McAloran, Belfast.....KO 7
June 18—Johnny Hazel, Belfast.....KO by 5
July 28—Pepi Smith, Isle of Man.....KO 2
Sept. 1—Gerry Smyth, Belfast.....KO by 3
Sept. 24—Frank Martin, Glasgow.....KO 6
Nov. 24—Bert Hornby, Liverpool....KO by 3

1950

Oct. 9—Sonny Harris, Chicago.....W 6
Oct. 16—Al Roberts, Chicago.....W 6
Oct. 23—Pat Adkins, Chicago.....KO 1
Nov. 9—George Price, Minneapolis.....L 6
Nov. 16—Bob Henry, Sheboygan .....KO 3
Nov. 22—Sonny Harris, Minneapolis.....W 6
Nov. 28—Alan McFater, Toronto .....L 8

1951

Jan. 1—Al Boerts, Sheboygan.....KO 5
Jan. 3—Young Junior, Toronto.....W 6
Feb. 28—Bob Sandberg, Rockford.....D 10
Mar. 14—Harry LaSane, St. Paul.....W 10
Mar. 17—Bobby Anderson, Louisville...W 6
Mar. 26—Jean Richard, Toronto.....W 8
Apr. 2—Chuck Davey, Chicago.....KO by 2
June 27—Allan Tanner, Glasgow.....L 8
Sept. 5—Allan Tanner, Glasgow.....L 8

HARRY McMURDIE

London (Edgware), England, Lightweight

Born, Dec. 24, 1925.

1947

Mar. 12—Tony Brazil, Newbury.....W 8
Mar. 29—Harry Curley, Canterbury.....W 6
Apr. 2—Billy Groom, Islington.....KO 1
May 6—Ray Edwards, Wembley.....KO 2
May 9—Tony Brazil, Hove.....D 8
May 27—Jimmy Shoord, London.....KO 5
June 6—Tony Brazil, Hove.....KO 6
June 9—Harry Sargent, Wembley.....KO 5
June 17—Billy Lee, Willesden.....KO 7
July 10—Benny Richards, London.....W 6
Aug. 26—Benny Richards, Wembley.....W 6
Oct. 16—Dick Levers, Cambridge.....KO 4
Nov. 7—Eddie Oliver, Plumstead.....KO 7
Dec. 17—Darkie Sullivan, Cambridge...KO 6

1948

Feb. 2—Joe Flanagan, Kentish Town...W 8
Feb. 4—Gerry Smyth, Belfast.....L 8
Mar. 1—Ken Seeley, London.....KO 2
Apr. 5—Jackie Solomon, London.....L 8
May 27—Johnny Russell, Mile End..KO by 4
June 23—Hal Bagwell, Cheltenham.....L 8
Sept. 7—Maurice Mancini, Birmingham.W 6
Sept. 27—Reg Quinlan, Cheltenham..KO by 5
Nov. 1—Billy Jones, Herne Bay ..KO by 3

1949

Feb. 15—Jackie Evans, Portsmouth.....W 8
Mar. 8—Dennis Ford, Epsom.....W 8
Mar. 28—Bob Foster, Walworth.....D 8
Apr. 11—Hyman Williams, Maidstone...W 8
May 24—Bob Foster, Selhurst Park.....D 8
June 28—Bob Anderson, Hendon.....W 8
July 26—Al Wilburn, Hendon.....L 8
Aug. 24—Harry Hughes, Falkirk....KO by 6
Oct. 24—Bill Dixon, Walworth.....L 8
Dec. 20—Laurie Buxton, Watford...KO by 1

1950

Jan. 30—Bob Foster, Walworth ....KO by 5
June 27—Ralph Moss, Mile End.....L 8
Aug. 17—Johnny Carrington, Southsea...D 8

1951

Jan. 2—Bob Anderson, Watford...KO by 7
Jan. 24—Jimmy Blackburn, Bath.....L 8

REG McMURDIE

London (Edgware), England, Middleweight

1948

Sept. 27—Billy Wagner, Cheltenham .....L 6
Nov. 1—Jack Hart, Herne Bay .....W 6
Nov. 17—Hugh Kirk, Cambridge .....L 6

1949

Feb. 15—Roy Howard, Portsmouth .....W 4
Mar. 8—Stan Hooker, Epsom .....KO by 3
Mar. 11—Peter Glen, Tunbridge Wells...L 4
Apr. 4—Johnny Fraser, Walworth .....L 4
Apr. 11—Peter Glen, Maidstone .....W 4
May 19—Billy Wagner, Bristol .....L 4
July 16—Jack Clark, Maidstone .....W 4
July 26—Vince Wallace, Hendon .....L 4
Aug. 18—Geoff Brown, Dartford .....D 4
Sept. 27—Arthur Fricker, Tottenham KO by 2
Oct. 4—Vic Price, Colchester .....KO 4
Oct. 24—Gerry Callaghan, Walworth ..KO 2
Oct. 31—Geoff Brown, Herne Bay .....W 4
Nov. 7—Len Lewis, Cheltenham .....LF 2
Nov. 14—Geoff Brown, Tottenham .....W 4
Dec. 8—Arthur Stone, Kentish Town....L 4
Dec. 12—Johnny McKay, Canterbury ..KO 4
Dec. 20—Dave Gordon, Watford .....W 4

1950

Jan. 9—Owen Dandall, Cheltenham ...W 4
Jan. 16—Billy Webber, Oxford .....KO 3
Mar. 13—Sam McKnight, Oxford .....LF 4
Apr. 4—Sam McKnight, Cheltenham ...D 6
July 24—Sam McKnight, Weston .....KO 3

Aug. 28—Nat Thomas, Weston ------KO by 4
Oct. 18—Johnny Fish, Islington -------KO 3
Nov. 29—Sammy Milsom, Bath ----------L 6

1951

Jan. 10—Billy Ambrose, Islington--KO by 2

EDDIE McNALLY

Portadown, Ireland, Bantamweight

1949

Oct. 26—Al Anderson, Belfast---------KO 2
Dec. 14—Bob McKee, Belfast---------KO by 1

1950

Jan. 25—Jim McGrillen, Belfast---------W 4
Feb. 15—Mickey King, Belfast----------D 4
Mar. 15—Mickey King, Belfast----------W 4
Apr. 29—Billy Skelly, Belfast----------L 6
June 10—Sammy McCree, Belfast------KO 5
Aug. 19—Jim Martin, Belfast----------W 6
Sept. 30—Billy Smith, Belfast----------W 6
Oct. 11—Pat Dunlop, Belfast-------KO by 3
Nov. 25—Jim Martin, Belfast----------W 6
Dec. 9—Pat Marley, Belfast----------L 6
Dec. 30—Tommy Burns, Belfast---------W 6

1951

Feb. 24—Billy Skelly, Belfast----------KO 3
Mar. 31—Mickey King, Belfast------KO by 3
May 5—Jim Fisher, Belfast----------L 8
June 16—Jackie Willis, Belfast----------L 8
Sept. 15—Sammy Fisher, Belfast-------KO 6
Sept. 22—Sandy Brown, Belfast--------KO 2
Nov. 17—Sandy Brown, Belfast----------L 8

ERIC McQUADE

London (Downham), England, Middleweight

1949

May 12—Pete Davis, Mile End ----------W 4
May 19—Pete Scott-White, Mile End----KO 1
May 30—Billy Clarke, Earls Court-----KO 4
Aug. 23—Andy Oliver, Bromley ---------W 6
Sept. 13—Billy Ambrose, Wembley--KO by 1
Oct. 4—Mike McTigue, Earls Court----W 6
Oct. 25—Don Desborough, West Ham--KO 1
Nov. 8—Bob Frost, West Ham --------KO 7
Nov. 14—Pete Davis, Croydon ---------KO 2
Nov. 22—Al Riches, Wes tHam ---------KO 1

1950

Jan. 17—Bobby Blair, Streatham ------KO 5
Feb. 21—Billy Exley, Streatham -------KO 4
Mar. 13—Ric Sanders, Streatham ------KO 2
Apr. 11—Cal Johnson, Earls Court -----KO 2
Apr. 14—Bill Rattray, Glasgow --------KO 1
May 30—Alf Danahar, Streatham -------L 12
July 6—Danny McKay, Paisley --------W 10
July 29—Antonio Monzon, Madrid--KO by 9
Nov. 28—Dick Langley, Albert Hall----KO 1

1951

Jan. 1—Ron Bebbington, Leyton------KO 5
Jan. 16—Henry Hall, Streatham --------W 8
Jan. 23—Tom Meli, Albert Hall---------W 8
Feb. 5—Johnny Nuttall, Walworth----KO 4
Feb. 20—Bos Murphy, Streatham------KO 5
Mar. 13—George Angelo, Albert Hall----L 10
May 8—George Angelo, Albert Hall KO by 9
July 24—Eddie Thomas, Selhurst--KO by 4
Nov. 6—Ron Pudney, Earls Court--KO by 5

LAURIE McSHANE

Glasgow, Scotland Bantamweight

1950

Jan. 16—George Small, Shepherds Bush-W 4
Feb. 8—Joe Parker, Islington ----------W 4
Feb. 13—Joe Collins, Leton ----------W 4
Mar. 13—Tommy Clare, Leyton --------KO 4
Apr. 11—Jimmy Cardew, Earls Court ---L 6
June 27—Joe Collins, Mile End ----------L 6
July 6—Don McTaggert, Paisley --------L 6
July 18—Cliff Giles, Wembley ----------W 6
July 25—Billy Daniels, Mile End --------W 6
Aug. 29—Joe Brennan, Wembley--------LF 3
Nov. 13—Ron Johnson, Leyton ----------L 8
Dec. 11—Mickey O'Sullivan, Leyton-----L 8

1951

Jan. 8—Jimmy Cardew, Cheltenham---L 8
Feb. 5—Billy Daniels, Cheltenham-----W 8
Mar. 19—Sid Hiom, Walworth----------W 6
Apr. 12—Peter Fay, Wembley----------W 6
July 17—Teddy Odus, Wembley--------LF 6
July 24—Ron Johnson, Selhurst---------W 8
Oct. 9—Glyn Evans, Cheltenham-------L 8
Oct. 23—Ron Johnson, Albert Hall--KO by 8
Dec. 12—Stan Salter, West Ham----------W 8

DONALD McTAGGART

Paisey, Scotland Featherweight

1949

Dec. 26—Tommy Burns, Rhyl ---------KO 4

1950

Jan. 5—Gordon Riding, Liverpool -----D 4
Jan. 18—Billy Moore, Paisley ---------KO 3
Feb. 8—Andy McCulloch, Paisley -----KO 5
Feb. 14—Chick Watson, Edinburgh-----KO 1
Feb. 15—Pat Walsh, Dundee ----------W 4
Feb. 28—Zeke Brown, Edinburgh ------WF 5
Mar. 22—Max Brady, Paisley----------KO --
June 19—Vince Flynn, Newcastle-------KO --
July 6—Laurie McShane, Paisley ------W 6
July 19—Hal Crosbie, Coatbridge -------W 6
Sept. 14—Ivor Davies, Ayr----------W 6
Oct. 30—Jackie Horseman, Newcastle --W 6
Nov. 7—Derek Smith, Edinburgh ------W 6
Nov. 28—Don Scott, Edinburgh ---------W 6
Dec. 13—George Lamont, Paisley---KO by 5

1951

Jan. 16—Al Smith, Edinburgh---------WF 4
Jan. 23—Brian Jelley, Edinburgh-------D 6
Feb. 6—Al Smith, Edinburgh----------KO 6
Feb. 20—Johnny Finnigan, Edinburgh-KO 6
Mar. 13—Charley Simpkins, Edinburgh-KO 3
Mar. 19—Dennis Pratt, Newcastle-------W 6
Mar. 27—Black Bond, Edinburgh--------W 6
Apr. 30—Billy Kelly, Ayr----------W 6
June 15—Pat McCrory, Glasgow---------W 6
Sept. 19—Harry Gilliland, Paisley------KO 5
Oct. 31—George Lamont, Paisley-------W 6
Nov. 15—Stan Skinkiss, Liverpool------W 8

BRIAN McTIGUE

Wigan, England, Light Heavyweight

1947

July 11—Sammy Sullivan,
North Brighton ----------KO by 2
Aug. 16—Les Roberts, Hanley----------KO 3
Aug. 22—Fred Bradbury, Hanley---------D 6
Oct. 20—Jackie Ryan, Wigan-------KO by 5
Oct. 23—Kay Kalio, Newcastle------KO by 5
Oct. 21—Jackie Ryan, Warrington-----KO 3
Dec. 15—Jimmy Butterworth,
Blackburn ----------KO 5

1948

Jan. 1—Johnny Gleave, Liverpool------L 6
Jan. 28—Ronnie Riley, Blackburn---KO by 1
Aug. 7—Bert Ingram, Sunderland-----KO 3
Sept. 2—Tommy Hilton, Liverpool------W 6
Nov. 25—Bert Stanley, Liverpool-------KO 1

1949

Jan. 8—Bill Townley, Belfast----------KO 3
Jan. 25—Bert Sanders, West Ham---KO by 7
Mar. 3—Jackie Owens, Liverpool------KO 1
Mar. 17—Sammy Wilde, Liverpool---KO by 8
June 4—Dave Davis, Ryhope----------L 8
June 18—Freddie Webb, Belfast----------L 8
Aug. 29—Billy Carroll, W. Hartlepool----W 8
Sept. 10—Jackie Wilson, Belfast---------KO 5

1950

Feb. 9—Bruce Crawford, Liverpool-KO by 2

1951

May 5—Billy Coloulias, Newtown----KO 5
May 12—Jackie Owens, Ryhope---------W 8
June 4—Wally Diamond,
W. Hartlepool ----------KO 3
June 25—Bill Wood, W. Hartlepool------L 8
July 30—Reg Spring, W. Hartlepool-KO by 5
Aug. 20—Wally Diamond, Carlisle--KO by 1

TONY McTIGUE

Wigan, England, Lightweight

1947

June 12—Larry Benson, Liverpool-----KO 1
Aug. 16—Joe Simcock, Hanley----------D 6
Oct. 20—Wally Gregson, Wigan----------D 8
Nov. 4—Jeff Wells, Warrington-------KO 2

1948

Jan. 28—Johnny Collins, Blackburn----KO 2
Feb. 6—Johnny Cross, Blackpool-------D 6
Feb. 13—Johnny Cross, Blackpool------W 6
Feb. 24—Johnny Cross, Preston---------W 6
Feb. 26—Ritchie McCulloch, Liverpool--W 6

Mar. 5—Johnny McDermott, Blackp'l..KO 1
Mar. 10—Len Wiseman, Whitehaven.....L 8
Mar. 23—Roy Sharples, Preston.....KO 1
Apr. 22—Johnny Cross, Liverpool.....W 6
May 13—Billy MacDonald, Liverpool....L 8
July 21—Don Cameron, Aberdeen.....L 8
Aug. 5—Roy Sharples, Liverpool.....L 6
Aug. 26—Ted Ansell, Liverpool.....W 6
Oct. 7—Johnny Flanagan, Liverpool..LF 2
Oct. 25—Jim Trotter, Middlesbrough....L 6
Nov. 8—Fred Evans, Gloucester.....W 6
Nov. 22—Dave Parker, Middlesbrough...L 6

1949

Jan. 18—Essie Reed, Blackburn.....L 8
Jan. 29—Joe McEntee, Belfast.....L 8
Feb. 11—Johnny Borrill, Blackpool.....KO 5
Feb. 15—Harry Legge, West Ham.....W 8
Mar. 3—Roy Sharples, Liverpool.....L 8
Mar. 18—Les Rendle, Blackpool.....KO by 1
Oct. 1—Pat Kelly, Belfast.....KO 1
Oct. 22—Charley Neeson, Belfast.....W 8

1950

Feb. 11—Jim Gifford, Belfast.....L 8
Dec. 11—Jimmy Muirhead, Newcastle..KO 3
Dec. 22—Owen Trainor, Blackpool.....L 8

1951

Jan. 12—Walter Holden, Blackpool....KO 3
Jan. 25—Owen Trainor, Liverpool.....L 8
Feb. 5—Jackie Keough, Newcastle.....L 6
Feb. 26—Ernie Thompson, Leeds.....KO 5
Mar. 5—Neil Phillips, Newcastle.....W 8
Mar. 26—Joe McEntee, Belfast.....L 8
Apr. 2—Hugh Smith, Newcastle.....WF 4
Apr. 16—Johnny Carrington, Newcastle..W 8
May 3—Johnny Hazel, Liverpool.....L 8
June 15—Johnny Hazel, Brighton.....WF 3
June 23—Freddie Smith, W. Hartlepool..KO 2
Aug. 20—Johnny Mann, Birmingham....L 8
Sept. 3—Billy Shaw, Newcastle.....W 8
Oct. 8—Jimmy Muirhead, Newcastle..KO 7
Oct. 29—Johnny Flannigan, Mid'sbro'..LF 6
Nov. 16—Jackie Keough, Darlington.....L 8
Dec. 6—Ron Greb, Liverpool.....L 10

JACK McVICAR

Greenock, Scotland, Heavyweight

1950

Apr. 25—Jack Hobbs, Harringay....KO by 1
Dec. 4—Ben Bowden, Walworth.....KO 1

1951

Jan. 15—George Scriven, Walworth.....D 6
Feb. 5—Ray Edwards, Walworth...KO by 4
Feb. 27—Ken Wyatt, Harringay.....W 4
Mar. 22—Jack Longford, Reading.....KO 4
Apr. 2—Len Brown, Walworth.....KO 5
Nov. 12—Fred Powell, Walworth.....L 6

JEAN MACHTERLINCK

Belgian Featherweight Champion

Born, Marchienne, Belgium, April 19, 1922. Started boxing 1942.

1946

Jan. 22—Toporek, Charleroi .....W 6
Mar. 16—Shumech, Marchienne.....W 6
Mar. 26—A. Vanclaire, La Louviere.....W 8
Apr. 9—Paul Guillaume, Charleroi.....W 6
Apr. 17—Henry, Verviers.....W 8
Apr. 30—Albert Sinte, Namur.....W 8
May 21—Ray Fonteix, Charleroi.....W 8
Sept. 3—Henry Engis.....KO 3
Oct. 1—Hody, Marchienne.....D 8
Dec. 17—Jean Cremers, Cnarleroi.....W 8

1947

Jan. 8—C. Schnedewint, Brussels.....W 8
Mar. 14—Hody, Charleroi .....W 8
Mar. 21—Jean Cremers, Turnhout.....L 8
June 9—Ronnie Clayton, Manchester...D 10
June 19—Bert Jackson, Liverpool.....L 10
July 6—Orelio Sparvoli, Tournai.....W 8
July 17—Ronnie Clayton, Liverpool.....D 10
Aug. 8—Johnny Cusick, Manchester....W 10
Nov. 19—Jean Cremers, Brussels .....KO 6
(Belgian featherweight title)

1948

Jan. 13—C. Schnedewint, Charleroi ..KO 3
Jan. 22—Alex Sinnaeve, Gand .....L 10
Mar. 2—Gust Laurent, Charleroi .....D 12
(Belgian featherweight title)
June 12—Robert Rose, Verviers .....W 10
July 25—Jo Cornelis, Spa .....L 10
July 27—Jackie Paterson, Birmingham..KO 4
Aug. 9—Tommy Burns, W. Hartlepool..L 8
Sept. 21—Joe Cornelis, Charleroi.....W 10
Oct. 1—Ronnie Clayton, Manchester...W 10
Oct. 26—Roger Bruneau, Charleroi.....W 10
Nov. 20—Ray Famechon, Charleroi .....L 15
(European featherweight title)

1949

Jan. 22—Henri Denis, Brussels.....W 6
Feb. 5—Gust Laurent, Charleroi.....W 12
(Belgian featherweight title)
May 7—Pierre Paul, Brussels.....KO by 5
June 11—Luis de Santiago, Madrid.....L 10
Sept. 13—Marcel Mars, Charleroi .....W 12
(Belgian feathreweight title)
Nov. 9—Luis Romero, Barcelona.....W 10
Nov. 28—Roger Bruneau, Paris.....W 10
Dec. 18—Pierre Paul, Brussels.....W 12
(Belgian featherweight title)

1950

Jan. 24—Francis Bonnardel, Lens...KO by 4
May 3—Luis de Santiago, Barcelona....L 10
Sept. 1—Ray Fitton, Manchester.....L 10
Sept. 19—Jim Kenny, London.....L 8
Oct. 20—Asger Warburg, Copenhagen..KO 2
Nov. 24—Asger Warburg, Copenhagen ..W 8

1951

Jan. 26—Francis Bonnardel, Lens.....L 10
Mar. 14—Alvaro Cerasini, Milan.....L 10
Apr. 7—Louis van Hoeck, Brussels.....W 12
(Belgian featherweight title)
Aug. 26—Alex Sinnaeve, Ostend.....W 12
Sept. 19—Roy Ankarah, Paisley.....KO by 5

REG MACK

Australian Light Heavyweight

1948

May 1—Billy Gleeson, Melbourne.....L 8
May 29—Bill Gleeson, Melbourne.....W 10
Aug. 11—Ron Beasley, Melbourne..KO by 9

1949

Mar. 4—Ron Beasley, Melbourne.....D 6
Mar. 18—Al Smith, Broken Hill.....KO 4
Apr. 14—Terry Carroll, Broken Hill....LF 10
Apr. 20—Ron Beasley, Melbourne.....W 10
July 22—Jack Dempsey, Melbourne.....L 10
Oct. 28—Ross Pippett, Broken Hill.....W 12

1950

May 27—Bob Malone, Melbourne.....KO 6
Sept. 9—Bob Malone, Melbourne.....KO 4

1951

Feb. 15—Ray Seeder, Hobart.....W 10
Mar. 3—Henry Bray, Newcastle.....L 12
July 14—Jim Woods, Melbourne.....W 10
Sept. 29—Bill Laming, Melbourne.....D 12
Dec. 21—Allen Williams, Melbourne.....L 10

HUGH MACKIE

Jamaica, B.W.I., Lightweight

Record in Great Britain:

1949

June 17—Ken Davies, W. Bromwich....KO 1
Sept. 23—Jack Britton, W. Bromwich..KO 3
Oct. 21—Ken Bates, W. Bromwich.....KO 2
Oct. 31—Jim Stimpson, Gloucester .....W 6
Nov. 15—Johnny Mann, Willenhall .....L 6
Nov. 23—Billy Salter, Kentish Town.....D 6
Dec. 13—Billy Smith, Willenhall .....KO 3

1950

Feb. 1—Johnny Mann, Wolverhampton..L 6
Feb. 14—Billy Hill, Willenhall .....KO 1
Mar. 6—Walter Haines, Malvern .....KO 1
Mar. 13—Doug Shelock, Oxford .....KO 4
Apr. 4—Johnny Murray, W. Bromwich KO 4
May 1—Percy Bright, Walsall .....KO 4
July 1—Ron Bruzas, Brecon .....L 8
July 24—Gene Caffrey, Southampton ...L 8
Sept. 1—Neil Phillips, Paisley.....D 6
Sept. 11—Gene Caffrey, Southampton....L 8
Oct. 9—Freddie King, Cheltenham.....D 6
Nov. 1—Freddie King, Islington .....L 6
Nov. 20—Jimmy Murray, Epsom .....L 8
Nov. 27—Eddie Dumazel, Weston .....D 8
Dec. 13—Tony Lombard, Paisley .....L 8

1951

Mar. 20—Jock Bonas, Edinburgh.....L 8
July 5—Stan Skinkiss, Liverpool.....L 8

July 26—Billy Connolly, Liverpool.....L 8
Aug. 9—Dan Colley, Liverpool.....L 6
Aug. 13—Chris Kelly, Preston.....KO 2
Oct. 1—Bernard Fairbanks, Preston...LF 8
Nov. 2—Tommy Blears, Blackpool.....L 8
Nov. 13—Johnny Molloy, Weston.....L 8
Dec. 7—Jack Walton, Blackpool.....LF 3

EDDIE MAGEE

Belfast, Ireland, Featherweight

1947

Jan. 18—Jim McCambley, Belfast .....W 6
June 21—Jackie McGouran, Belfast.....D 8
Aug. 9—Jackie Campbell, Belfast .....L 8

1948

Apr. 3—Jim McCambley, Belfast .....W 8
Apr. 17—Joe Boy Collins, Belfast .....KO 2
May 8—Harry McAuley, Belfast .....KO 2
June 19—Dave Watson, Ulster .....D 8
Aug. 7—Charley Meikle, Belfast .....W 8
Sept. 4—Bernard Pugh, Belfast .....L 8
Nov. 6—Sean Phillips, Belfast .....D 8
Nov. 26—Morty Kelleher, Belfast .....D 8

1949

Jan. 15—Frank Johnson, Belfast .....L 8
May 7—Billy Comerford, Belfast .....W 8
May 21—Jim Gifford, Belfast .....L 8
Aug. 6—Al Kenny, Belfast .....KO 2
Dec. 28—Black Bond, Belfast.....KO by 2

1950

Jan. 21—Denny Dennis, Belfast .....KO 2
Feb. 22—Jim McCann, Belfast .....L 15
Aug. 12—Dave Lloyd, Belfast .....KO 2
Sept. 30—Tommy Blears, Belfast....KO by 1
Oct. 28—Zeke Brown, Belfast .....W 8
Dec. 9—Tommy Blears, Belfast .....D 8
Dec. 27—Benny Chocolate, Belfast.....L 8

1951

Feb. 3—Jim McCann, Belfast.....KO 8
Apr. 9—Danny O'Sullivan, London .....KO by 7
May 5—Jock Bonas, Glasgow.....W 8
June 2—Len Shaw, Belfast.....W 8
June 16—Bobby Dodoo, Belfast.....KO by 4

PETER MAHONEY

London (Downham), England, Featherweight

1950

Mar. 13—Jackie Horseman, Streatham..W 6
Apr. 18—Peter Morrison, Streatham.....L 6
June 12—Alf Clarke, Selhurst Park.....D 6
Nov. 13—Eddie Sellers, Downham.....L 6
Nov. 27—Bobby Rees, Downham.....W 6
Dec. 18—Bert Spratt, Walworth.....KO 3

1951

Jan. 8—Jack Chappell, Walworth.....L 6
Jan. 22—Jack Chappell, Walworth.....L 6
Apr. 12—Billy Hiscutt, Wembley.....KO 3
Apr. 24—Bob Nicolle, Guernsey.....W 6
Apr. 30—Bobby Brunton, Wimbledon.....D 6
May 15—Dennis Hallett, Earls Court.....L 6
May 22—Bobby Brunton, Guernsey.....L 6

LUIGI MALE

Italian Welterweight

Born, Viterbo, February 25, 1929.

1948

Dec. 30—Sadok Bahri, Rome.....L 10

1949

Apr. 24—Jean Julien, Rome.....L 8
May 26—Ray Famechon, Rome.....L 10
Sept. 7—Roberto Proietti, Rome.....L 10
Dec. 28—Guiseppe Fusaro, Milan.....W 12
(Italian lightweight title)

1950

Jan. 28—Mokhfi, Rome .....KO 5
Apr. 1—Leandre Mateos, Rome .....W 10
Apr. 28—Guiseppe Fusaro, Milan .....D 12
(Italian lightweight title)
June 18—Ray Lewis, Rome .....W 10
Aug. 19—Vittorio Fuiano, Viterbo .....KO 4
Nov. 8—Duilio Loy, Milan.....D 12
(Italian lightweight title)

Nov. 28—Emilio Marconi, Grosseto .....L 10
Dec. 14—Efisio Melis, Cagliari .....KO 6
Dec. 23—Luigi Coluzzi, Rome.....W 10

1951

Feb. 15—Giuseppe Fusaro, Rome.....D 8
Mar. 13—Joe Lucy, London.....L 10
(Relingquished Italian lightweight title to enter welterweight class)
July 1—Danny Womber, Turin.....KO by 6
Dec. 1—Scotchichini, Portoecanati .....L 10

DANNY MALLOY

Glasgow, Scotland, Welterweight

1951

Mar. 3—Ken Gordon, Glasgow.....KO 2
Mar. 10—Dave Fisher, Glasgow.....W 6
June 22—Tommy Mount, Alloa.....KO 2
Aug. 3—Jimmy Muirhead, Rosyth.....L 6
Sept. 19—Jimmy Brogden, Paisley.....KO 3
Oct. 13—Harry Wamner, Glasgow.....KO 4
Nov. 5—Terry Cullen, Newcastle.....KO 2
Nov. 27—Duggie du Preez, London.....KO 5

GIOVANNI MANCA

Italian Middleweight

Born, Rome, January 1st, 1919.

Bout previous to 1946:

Knockouts: Bassis, 3; Ceccerelli, 4; Calanese, 2; Marsilo, 2; Verino, 2. Won: Marini, 8; Longo, 8; Cirlili, 8; Marini, 10; Malatesta, 10; Verdinelli, 10 (twice); Masttropaolo, 8; Giovannoni, 8; Wogel, 8. Draw: Bassis, 8; Marini, 10; Mananini, 8. Lost: Malatesta, 8; Wogel, 8; Michele Palermo, 10.

1946

Aug. 16—Kid Frattini, Naples.....L 8
Aug. 25—Tiberio Mitri, Rome .....D 8
Dec. 30—Teti, Rome .....D 8

1947

Jan. 9—Tabanelli, Rome .....W 8
Jan. 30—Guberli, Rome .....KO 3
Mar. 14—Morini, Rome .....KO 3
Mar. 27—Palmerini, Rome .....KO 7
Apr. 12—Jean Dobiasch, Rome.....W 8
Apr. 19—Casati, Rome .....KO 7
May 26—De Stefano, Rome .....W 8
May 31—Vancini, Cagliari .....KO 4
June 22—Laurent Dauthuille, Marseilles..D 10
July 27—Windmar Milandri, Cagliari ..KO 10
(Italian middleweight title)
Sept. 7—Colombi, Rome .....KO 4
Sept. 25—Jean Pankowiack, Geneva ....W 10
Nov. 9—Luc van Dam, Amsterdam.....L 10
Dec. 25—Job Roos, Antwerp .....KO 7

1948

Jan. 26—Marcel Cerdan, Paris.....KO by 2
(European middleweight title)
June 27—Bottarelli, Cagliari .....W 8
July 11—Widmar Milandri, Cagliari.....W 8
Aug. 9—Tiberio Mitri, Trieste.....L 12
(Italian middleweight title)
Sept. 6—Georges Chape, Rome .....W 10
Oct. 6—Luc van Dam, Brussels.....KO by 6
Nov. 14—Young Raymond, Cagliari .....W 10
Dec. 30—Tahar, Rome .....W 10

1949

Feb. 28—Gus Degouve, Paris.....D 10
Apr. 13—Baby Day, Rome.....KO by 6
June 26—Mickey Laurent, Marseilles KO by 5
Sept. 30—Joe Sgro, Chicago.....L 8

1950

Jan. 10—Joe Arthur, Chicago .....D 8
Jan. 24—Joe Arthur, Chicago .....W 8
Feb. 3—Alvin Williams, Wichita .....L 8
June 18—Fernando Janilli, Rome.....L 12
(Italian middleweight title)
Aug. 10—Fernando Janilli, Rome .....L 12
(Italian middleweight title)
Sept. 30—George Halim, Alexandria.....W 10
Oct. 22—Georges Grispos, Alexandria...W 10
Nov. 11—Georges Grispos, Alexandria...W 10

1951

Apr. 5—Ivano Fontana, Rome.....L 10
Apr. 28—Hans Schmitz, Trieste.....KO by 4
Sept. 28—Gino Campagna, Rome.....KO by 5

MAURICE MANCINI

Coventry, England, Welterweight

Born, Warwick, January 6, 1927.

1948

Jan. 5—Roy Berry, Derby ----------KO 3
Jan. 23—Vince Breakell, Blackpool ----W 6
Feb. 9—Frank McAvoy, Bridgwater ----L 6
Mar. 15—Fred Archer, Derby ----------KO 1
Mar. 29—Sandy Barker, Northampton -KO 1
Apr. 19—Len Dyer, Slough ----------W 8
Apr. 30—Bob Barlow, Buxton ----------KO 3
May 24—George Barker, Kettering ---KO 3
May 31—Darkie Sulivan, Bedford ------W 8
July 12—George Harison, Aylesbury ---KO 2
Aug. 10—Ritchie McCulloch, P'tsmouth--W 6
Sept. 7—Harry McMurdie, Birmingham--L 6
Sept. 27—Stan Parker, Birmingham ---KO 3
Oct. 25—Mick Coughlin, Birmingham--KO 7
Oct. 27—Hyman Williams, High Wycombe ----------KO by 4
Nov. 15—Lew Turner, Tipton ----------KO 4
Nov. 19—Jackie Evans, W. Bromwich---W 8
Nov. 22—Bob Anderson, Birmingham ---W 8
Dec 9—Billy McDonald, Liverpool------L 10

1949

Jan. 10—Ernie Thompson, Bedworth---W 8
Jan. 17—Dick Levers, Sheffield-----KO by 4
Jan. 25—Chris Jenkins, Smethwick ----D 8
Jan. 31—George Daly, Walworth -------L 8
Mar. 14—Bob Barlow, Birmingham ----KO 7
Mar. 22—Stan Davis, London --------KO by 3
Mar. 28—Roy Sharples, Preston ----------W 8
Apr. 16—Roy Coote, Chard ----------L 6
Apr. 19—Billy Hughes, Birmingham -----W 6
June 8—Billy Kid Andrews, Dundee---KO 2
July 14—Bert Hornby, Liverpool --------W 10
Aug. 26—Jackie Marshall, Paisley ------W 8
Sept. 14—Harry Hughes, Paisley --------W 8
Nov. 1—Antonio Salmeron, Birmingham ----------LF 6
Nov. 18—Johnny Smith, Paisley----------L 8
Dec. 5—Hal Bagwell, Cheltenham------W 12

1950

Feb. 6—Chris Jenkins, Cheltenham ----W 8
Mar. 13—Bobby Anderson, Oxford -----W 8
Mar. 27—Cliff Anderson, Coventry -----W 10
May 13—Kid Dussart, Brussels ----------L 10
July 3—Frank Parkes, Nottingham ----L 8
July 19—Peter Fallon, Liverpool ---------L 8
Aug. 10—Ivor Kid Germain, Liverpool ----------KO by 7
Sept. 5—Laurie Buxton, Watford---------L 8
Nov. 3—Israel Boyle, Blackpool----KO by 10

1951

Jan. 12—Piet van Staden, Hoxton-------L 8
Mar. 5—Dick Levers, Birmingham----KO 3
Mar. 12—Ernie Thompson, Birmingham KO 5
Apr. 9—Johnny Carrington, Walsall----D 8
Apr. 23—Tommy McGovern, Wimbledon ----------KO by 8
June 26—Roy Paine, Wembley----------W 8
July 6—Johnny Hudson, Jersey------KO 1
Aug. 9—Owen Trainor, Liverpool-------L 8
Oct. 8—Tommy Barnham, Shep. Bush--L 8
Oct. 29—Johnny Hazel, Leeds-------KO by 5
Dec. 14—George Weston, Redditch------W 8

JOHNNY MANN

Birmingham, England, Lightweight

1948

Oct. 4—Jackie Cowdell, Walsall ------KO 3
Oct. 11—Sam Bowers, Birmingham ---KO 1
Nov. 1—Bob Abbey, Walsall ----------KO 3
Nov. 19—Billy Parkin, W. Bromwich----W 4
Dec. 6—Johnny Britton, Walsall -------W 4
Dec. 13—Johnny Britton, Birmingham --W 4

1949

Jan. 12—Vince Lennon, Rushden -------L 6
Jan. 17—George Moon, Birmingham---KO 2
Jan. 24—Ronnie Nelson, Birmingham --W 4
Feb. 7—Jack Elliott, Coventry ----------W 4
Mar. 8—Jack Elliott, Bedworth --------D 6
Mar. 21—Jim O'Rourke, Birmingham--KO 4
Mar. 31—Jack Elliott, Coventry ---------D 4
Apr. 12—Ronnie Nelson, Willenhall ----W 4
Sept. 19—Harry Peacock, Coventry -----D 4
Oct. 24—Harry Peacock, Birmingham--W 4
Nov. 7—Johnny Britton, Birmingham---W 4
Nov. 15—Hughie Mackie, Willenhall----W 6

1950

Jan. 2—Charley Vaughan, Walsall -----W 4
Jan. 9—Johnny Britton, Birmingham --W 6
Jan. 16—Willie Croke, Coventry--------D 6
Feb. 1—Hugh Mackie, Wolverhampton-W 6
Feb. 20—Willie Croke, Birmingham -----W 8
Mar. 7—Percy Bright, Smithwick ------W 6
Mar. 27—Harry Peaccok, Coventry -----KO 2
Apr. 5—Jimmy Stimpson, Willenhall ---W 6
May 8—Dick Grindle, Birmingham------W 6
Oct. 9—Stan Parkes, Birmingham ----WF 8
Nov. 27—Willie Croke, Birmingham -----D 6
Dec. 13—Tony Brazil, Birmingham-----W 8

1951

Jan. 8—Chris Jenkins, Walsall---------W 8
Jan. 22—Selwyn Evans, Birmingham----L 8
Feb. 26—Dick Grindley, Birmingham----W 8
Aug. 20—Tony McTigue, Birmingham---W 8
Nov. 12—Tony Brazil, Rushden---------D 8
Dec. 10—Ricky McCulloch, Birmingham-L 8

DOUG MANSFIELD

Derby, England, Light Heavyweight

1947

Jan. 13—Dave Green, Derby----------KO 3
Feb. 10—Bert Ingram, Darlington--------D 8
Mar. 17—Johnny Waters, Malvern------KO 2
Mar. 31—Doug Radford, Derby ----------D 6
May 1—Bill Matthews, Matlock--------KO 2
June 10—Vic Brooks, Gr. Yarmouth------D 8
Sept. 29—Pat Rowlands, Coalville -------L 8
Oct. 6—Kid Correia, Malvern ----------W 6
Nov. 17—Jack Page, Derby ----------W 8
Dec. 1—Tom Harlow, Derby ----------W 6
Dec. 13—Tommy Harlow, Warsop -------D 6

1948

Mar. 22—Billy Middleton, Chesterfield--W 6
July 3—Dave Davis, Ryhope----------D 6
July 19—George Hayes, Normanton-----W 4
July 26—Dave Davis, Sunderland--------L 8
Sept. 19—Paddy Slavin, Belfast-----KO by 2
Oct. 8—Charel Baert, Houghton -------W 8
Oct. 25—Ron Fitch, Northampton -------W 6
Oct. 30—Dave Davis, Sunderland --------L 8
Nov. 5—Jack Stanley, Hetton ----------KO 4
Nov. 15—Jim Cannister, Birmingham----W 8
Dec. 14—Ken Lobban, Kidderminster----D 6

1949

Jan. 3—Ken Richardson, Derby -------KO 5
Jan. 10—Joe Kerry, Birmingham -------KO 6
Jan. 17—Ken Rowlands, Bedford ---------L 6
Jan. 31—Charley Peel, Birmingham ---KO 5
Feb. 28—Billy Mayne, Birmingham -----L 8
Mar. 22—Ernie Comley, Smethwick -----L 6
Sept. 14—Bruce Crawford, Sunderland ----------KO by 5
Nov. 8—Richard Armah, West Ham----L 8
Dec. 5—Ted Garrison, Derby----------L 6

1950

Mar. 22—Ken Richardson, Hanley --------L 6
Apr. 4—Ken Loban, W. Bromwich -----W 6
June 10—Bob McArdle, Ryhope --------KO 4
July 1—Duggie Myers, Ryhope ----------L 8
July 13—Wally Diamond, Liverpool-----W 6
Sept. 18—Ted Mason, Preston-------KO by 3
Nov. 8—Wally Diamond, Oldham---KO by 2

1951

Feb. 5—Eric King, Kettering------KO by 7
Feb. 14—Johnny Trevis, Burton--------KO 4
Feb. 19—George Roe, Birmingham--KO by 4
Dec. 5—Ted Morgan, Malvern------KO by 6

KID MARCEL

(Marcel Bouazziz)

French-Algerian Middleweight

Born in Oran, Algeria, Dec. 25, 1916. Started boxing 1932.

1945

Feb. 18—E. Marchand, Paris----------KO 6
Mar. 4—Crion, Marseilles----------W 10
Apr. 8—Mastrantuano, Marseilles-----L 12
Nov. 9—Jean Walzack, Paris----------L 10
Dec. 30—O. LeNoir, Paris----------D 10

1946

Feb. 3—Gus Degouve, Paris----------W 10
Feb. 21—Willie Wimms, Gand----------KO 7
Mar. 10—Robert Villemain, Paris-------L 10
Mar. 26—Cyrille Delannoit, Anvers------L 10
May 1—Jean Wanes, Rouen----------W 10

May 18—G. Schiltz, Luxemburg----------W 10
June 8—Michel Freire, Oran----------W 10
July 10—Ginger Stewart, Glasgow-------L 10
Nov. 26—Ali Belaid, Paris----------W 10
Dec. 10—Jean Wanes, Paris----------KO 5

1947

Jan. 14—L. Caboche, Paris----------W 10
Feb. 11—M. Cieutat, Paris----------KO 6
Mar. 11—Arthur Danahar, London--------L 8
Apr. 10—L. Caboche, Paris----------W 10
June 1—Robert Villemain, Marseilles----L 15
(French welterweight title)
Aug. 31—Michel Palmero, Naples--------L 10
Sept. 7—Luigi Valentini, Naples --------L 8
Oct. 2—Berry Wright, Paris ----------W 10
Oct. 23—Tony Toniolo, Paris ----------W 10
Nov. 3—Eddie Thomas, London-----KO by 4
Dec. 16—Gaston Chambraud, Paris -----D 10

1948

Feb. 1—Georges Schiltz, Luxemburg----W 10
Mar. 7—Gilbert Stock, Paris ----------W 10
June 5—Pierre LeMentec, Quimper ----W 10
July 18—Omar le Noir, LeMans --------W 10

1949

Jan. 27—Claude Ritter, Paris ----------W 10
Mar. 17—Jean Wanes, Evreux----------D 10
Apr. 2—M. Lapourille, Gennevilliers----W 10
June 24—Tiberio Mitri, Geneva ----------L 10
Sept. 28—Leon Nowiasz, Geneva---------L 10
Oct. 6—Serge Barthelemy, Paris-------W 10
Nov. 12—Omar Kouidri, Algiers---------D 10
Nov. 22—Luc van Dam, The Hague------L 10
Dec. 4—Claude Ritter, Algiers---------W 10

1950

Mar. 5—Micke Laurent, Algiers --------W 10
Apr. 3—Antonio Soldevilla, Oran ------L 10
Apr. 18—Mickey Laurent, Marseilles----W 10
May 16—Gus Degouve, Marseilles -----KO 3
May 23—Maurice Cieutat, Macon ------KO 5
July 1—Bobby Dawson, Geneva --------L 10
July 23—Jacques Royer-Crecy,
Chateau-Thierry ----------W 15
(French middleweight title)
Nov. 23—Gilbert Stock, Paris ----------W 10
Dec. 22—Claude Ritter, Paris ----------D 15
(French middleweight title)

1951

Jan. 23—Alex Buxton, London----------L 10
Mar. 31—Peter Muller, Cologne---------L 10
May 21—Ray Robinson, Paris------KO by 5
June 12—Jean Stock, Dakar---------KO by 11
(French middleweight title)
Oct. 10—Cyrille Delannoit, Brussels----W 10
Dec. 19—Victor D'Haes, Brussels--------L 10

CARLO MARCHINI

Italian-Australian Middleweight

(Early record unavailable)

1951

July 28—Alwin Simonds, Newcastle-----W 10
Aug. 2—Allan McDonald, Sydney-----KO 1
Aug. 18—Clem Sands, Newcastle--------W 10
Aug. 27—Zac Rakicic, Sydney----------KO 8
Sept. 18—Roy Butler, Sydney----------KO 7
Sept. 24—Ron Giltinan, Sydney---------W 10
Oct. 11—Zac Rakicic, Sydney----------W 10
Nov. 19—Ron Giltinan, Sydney---------W 12
Dec. 3—Neville Britt, Sydney----------L 12
Dec. 23—George Kapeen, Newcastle KO by 3

EDDIE MARKS

Australian Bantamweight

1949

Aug. 18—Jack Roberts, Leichhardt-----KO 3
Sept. 8—Ted Fitzgerald, Leichhardt----W 6
Sept. 26—Ron Wainwright, Sydney------W 4
Oct. 4—Mickey Roberts, Sydney------KO 1
Oct. 10—Mick Pike, Sydney----------KO 3
Oct. 24—Peter Assen, Sydney----------W 6
Nov. 28—Lionel Ritchie, Sydney--------KO 2

1950

May 8—Kevin James, Sydney------KO by 3
June 26—Max James, Sydney----------D 8
July 27—Ted Fitzgerald, Sydney--------W 10
Aug. 3—Mickey Roberts, Sydney------KO 6
Sept. 6—Jimmy McFadden, Ryde--------L 15
Nov. 6—Johnny Gleeson, Sydney-------W 10
Dec. 7—Keith Francis, Leichhardt-KO by 9

1951

Apr. 16—Wal Dugan, Sydney----------D 10
July 19—Toby Russell, Leichhardt----KO 4
Aug. 2—Bullant Simms, Leichhardt----W 12
Sept. 28—Bobby Sinn, Brisbane---------L 12

PAT MARLEY

Belfast, Ireland, Bantamweight

1950

Apr. 5—Bob Dwyer, Belfast----------KO 4
Apr. 19—Gerry Peters, Belfast---------KO 1
Sept. 20—Dick O'Brien, Belfast---------W 4
Nov. 22—Jimmy Dickson, Belfast------KO 1
Dec. 9—Eddie McNally, Belfast--------W 6

1951

Jan. 6—Joe McLaughlin, Belfast-------W 8
Jan. 10—Chic Brogan, Belfast----------W 6
Apr. 14—Billy Skelly, Belfast---------KO 4
Sept. 1—Sammy Fisher, Belfast--------LF 5

BRUNO MAROSTEGAN

French Welterweight

Born, Besancon, August 3, 1926. As an amateur engaged in 82 bouts; won 76, drew 2, lost 4. Turned professional in 1946 and through 1949 engaged in 23 bouts; won 17, drew 2, lost 4.

1950

Feb. 24—Valere Benedetto, Paris --------W 10
Apr. 25—Eddie Thomas, London ---------L 10
May 5—Omar LeNoir, Besancon -------W 10
Oct. 16—Gilbert Lavoine, Paris ---------L 15
(French welterweight title)
Nov. 11—Stan Reypens, Ghent ----------L 8
Dec. 2—Van Zandt, Besancon ----------W 10

1951

Jan. 26—Charles Humez, Lens----------L 10
Mar. 1—Ludwig Petri, Bale----------W 10
Mar. 11—Stan Reypens, Rennes---------W 10
Mar. 16—Christian Christensen,
Copenhagen ----------L 10
Apr. 30—Pierre Langlois, Paris---------L 10
May 26—Hans Schmitz, Zurich---------KO 2
Oct. 5—Ludwig Petri, Basle----------D 10
Oct. 22—Danny Womber, Paris---------L 10
Dec. 13—Titi Clavel, Paris----------L 10

JACK MARR

Australian Middleweight

Born, Melbourne, Vic., March 16, 1925. Started boxing 1941. For complete early record see 1949 Ring Record Book.

1948

Jan. 22—Doug Rollinson, Petone, N. Z.--D 12
Mar. 27—Dave Sands, Wellington---------L 10
Apr. 19—Dave Sands, Wellington -------NC 7
May 8—Roy Stevens, Mataura----------L 12
June 28—Darcy Hoffman, Auckland -----W 10
July 12—Roy Stevens, Auckland --------W 10
Aug. 11—Darcy Hoffman, Auckland----KO 7
Oct. 18—Roy Stevens, Wellington -------W 10
Oct. 30—Doug Rollinson, Otahuhu ------L 10

1949

June 4—Abel Cestac, Johannesburg -----D 10
Aug. 27—George Angelo, Johannesburg--L 10
Nov. 14—Johnny M'Gowan,
Newcastle (England) --------L 8
Nov. 26—Derek Alexander, Newtown--KO 4
Dec. 13—Dennis Powell, London---------L 8

1950

Jan. 30—Dave Davis, Newcastle ---KO by 6
Feb. 20—Mark Hart, Birmingham -------L 10
Mar. 10—Arne Sundin, Stockholm ------W 6
May 8—Bernardo Pacini, Birmingham--L 10
June 6—Mel Brown, London--------KO by 8
Nov. 11—Albert Yvel, Paris --------KO by 8

1951

Apr. 18—Luc van Dam, Rotterdam------L 10
July 28—Tiberio Mitri, Rome----------L 10
Nov. 19—Reg Spring, London----------L 8
Nov. 26—Ron Crookes, Preston---------L 8
Dec. 3—Alex Buxton, London------KO by 3

ERIC MARSDEN

St. Helens, England, Bantamweight

1949

Dec. 9—Colin Clough, Blackpool ------W 4

1950

Mar. 9—Dennis Nagel, Liverpool ------KO 1
Mar. 23—Norman Cooper, Liverpool ---KO 4
Apr. 13—Gordon Brown, Liverpool ---KO 3
May 18—Johnny Black, Liverpool ------W 6
July 6—Joe Lancaster, Liverpool ----KO 4
Aug. 24—Dennis Sale, Liverpool --------W 6
Sept. 28—Roy Thomas, Liverpool--------W 6
Oct. 27—Roy Thomas, Blackpool --------W 8
Nov. 23—Ron Perry, Liverpool ----------W 8

1951

Apr. 5—Sammy Fisher,Liverpool------KO 1
Apr. 12—Bernard Marshall, Liverpool---D 8
Apr. 26—Glyn David, Liverpool--------WF 1
Sept. 20—Dennis Sale, Liverpool--------W 6
Oct. 11—Laurie Morrow, Liverpool----KO 4
Nov. 8—Johnny Black, Liverpool------W 8
Nov. 29—Mark Harrison, Liverpool----KO 2

BERNARD MARSHALL

Manchester, England, Flyweight

1950

May 19—Jackie Allen, Manchester------W 4
May 25—Mickey Roche, Liverpool ----KO 1
June 30—Wilf Atherton, Manchester ---KO 1
Sept. 18—Sid Charles, Preston----------W 6
Oct. 19—Mark Harrison, Liverpool -----W 6
Oct. 30—Mark Harrison, Middlesbrough-W 6
Nov. 27—Roy Blewitt, Middlesbrough--KO 2
Nov. 30—Sid Charles, Liverpool --------KO 4

1951

Jan. 18—Johnny Summers, Leith------W 8
Jan. 30—Mark Harrison, Edinburgh-----D 6
Feb. 13—Tony Eaton, Edinburgh------KO 2
Feb. 20—Johnny Black, Edinburgh-----D 6
Mar. 19—Dennis Sale, Manchester------W 8
Apr. 12—Eric Marsden, Liverpool------D 8
Apr. 23—Mickey McKay, Manchester--KO 5

JACKIE MARSHALL

Glasgow, Scotland, Welterweight

Born, July 10, 1928.

1946

Dec. 13—Joe Flanagan, Blackpool--------W 6

1947

Jan. 1—Norrie O'Brien, Glasgow------KO 5
Jan. 30—Norrie O'Brien, Leith----------KO 4
Feb. 26—Archie Vickers, Glasgow------KO 4
Apr. 17—Tommy Williamson, Glasgow--KO 1
May 3—George Ward, Glasgow---------KO 2
May 15—Jim Hargie, Glasgow----------KO 6
May 24—Willie Devanney, Glasgow-----KO 5
July 2—Darkie Sullivan, Kirkcaldy----W 8
July 16—Jack Harding, Glasgow--------KO 4
Sept. 30—Harry Hughes, Kirkcaldy -----D 8
Oct. 18—Willie Devaney, Glasgow -----WF 7
Oct. 29—Patsy Kelly, Glasgow ----------W 8
Nov. 19—Jim O'Brien, Glasgow----------W 8

1948

Mar. 17—Chris Jenkins, Glasgow---------W 6
Apr. 17—Ginger Roberts, Glasgow-------L 8
May 5—Billy Gunn, Glasgow----------W 6
May 15—Sammy Welsh, Glasgow-------KO 3
May 29—Tom McGoldrick, Glasgow-----W 8
June 25—Fanie Bushney, Coatbridge---KO 5
July 9—Mickey O'Neill, Airdrie--------W 8
Sept. 2—Johnny Smith, Glasgow--------W 8
Oct. 27—Paddy Dowdall, Glasgow ------W 8
Nov. 16—Don Cameron, Edinburgh -----W 8
Nov. 22—Chris Jenkins, Smethwick -----W 8
Dec. 7—Johnny Fitzpatrick, Edinburgh-W 8

1949

Jan. 19—Tommy Barton, Glasgow-------W 8
May 18—Vic Manini, Glasgow----------W 8
July 7—Johnny Flannigan, Paisley------W 8
Aug. 26—Maurice Mancini, Paisley------L 8
Nov. 3—Bert Hornby, Edinburgh--------W 8
Dec. 23—Cliff Anderson Paisley---------W 8
Dec. 28—Mickey O'Neill, Belfast--------W 10

1950

Jan. 12—Bert Hornby, Liverpool-------LF 6
Feb. 8—Solly Cantor, Paisley----------L 8
Mar. 28—Johnny Flannigan, Edinburgh-W 10
Apr. 26—Jim Findlay, Paisley----------L 10
Oct. 10—Les Darnell, Edinburgh -------KO 1
Oct. 30—Les Rendle, Edinburgh ---------L 8
Dec. 5—Danny McKay, Edinburgh ------W 8
Dec. 27—Danny McKay, Paisley--------W 8

1951

Jan. 8—Johnny Downes, Newcastle---W 8
Jan. 22—Ernie Vickers, Middlesbro'-----L 8
Feb. 27—Kay Kalio, Edinburgh---------L 8
Mar. 27—Rocco Long, Edinburgh---------D 8
Apr. 7—Frank Brady, Glasgow--------KO 4
Apr. 30—Peter Fallon, Newcastle--------L 8
May 9—Rees Moore, Glasgow----------W 8

VINCE MARSHALL

Manchester, England, Lightweight

1949

Aug. 11—Joe Gallagher, Liverpool------KO 3
Aug. 22—George Eastham, Preston------W 6
Sept. 13—Phil Dresman, Wembley------KO 4
Oct. 21—Harry Brangham, Oldham----KO 5
Nov. 7—Johnny Walsh, Blackburn------W 6
Nov. 15—Terry Riley, Manchester-------W 6
Dec. 5—Johnny Connolly, Leeds--------W 6
Dec. 22—Johnny Walsh, Liverpool------W 8

1950

Jan. 23—Dennis Yearby, Leeds ---------W 6
Jan. 30—Billy Price, Preston----------KO 8
Feb. 20—Billy Crane, Leeds----------W 8
Apr. 24—Charley Fawcett, Leeds--------W 8
June 19—Roy Sharples, Preston---------W 8
Oct. 5—Morrie Jones, Liverpool------KO 2
Oct. 24—Joe Lucy, London ----------L 6
Nov. 2—Johnny Hazel, Liverpool -------L 8
Nov. 13—Dick Levers, Middlesbrough--KO 5
Dec. 4—Allan Tanner, Leyton ----------L 8
Dec. 13—Neil Phillips, Paisley------KO by 1

1951

Jan. 6—Pat Kelly, Belfast----------L 8
Feb. 5—Bob Anderson, London---------W 8
Feb. 20—Harry Hughes, Edinburgh------W 8
Feb. 26—Johnny Carrington, Nottingham ----------D 6
Mar. 6—Harry Hughes, Edinburgh------W 8
Mar. 21—Dennis Sewell, Porth----------W 8
Apr. 17—Billy Dixon, London----------W 8
Apr. 23—Allan Tanner, Manchester-----L 8
May 15—Tommy Barnham, London------L 8

BARTOLOME MARTI

Spanish Lightweight Champion
(Early record unavailable)

1950

Feb. 13—Jacques Dehaye, Paris ---------L 10
Mar. 14—Leandre Mateos, Bordeaux -----D 10
Apr. 9—Young Siki, Tunis ----------W 10
May 14—Hoacine Khalfi, Tunis ----------D 10
July 29—Gerald Dreyer, Johannesburg--L 10
Sept. 23—Ben Miloud, Paris ----------LF 6
Nov. 11—Roger Baour, Paris ----------L 10
Dec. 1—Hoacine Khalfi, Geneva ---------D 10
Dec. 14—Ben Miloud, Paris ----------L 10

1951

Apr. 10—Ray Lewis, Majorca----------W 10
May 5—Jim Martinez, Majorca--------KO 3
(Spanish lightweight title)
June 8—Angel Garcia, Majorca---------W 10
July 20—Tony Lopez, Barcelona--------W 12
(Spanish lightweight title)
Sept. 15—Angel Garcia, Barcelona-------W 8

JIM MARTIN

Belfast, Ireland, Middleweight

1950

Mar. 1—Jackie Hughes, Belfast---------W 4
Mar. 8—Pat Coyle, Belfast----------W 4
Mar. 29—Jackie Hughes, Belfast---------W 4
Apr. 26—Pat Coyle, Belfast----------D 4
Aug. 9—Jim Walker, Belfast----------KO 1
Aug. 16—Bob Duncan, Belfast----------KO 2
Aug. 23—Billy Burns, Belfast----------W 4
Sept. 27—Jackie Hughes, Belfast---------W 4
Nov. 22—Jack Vance, Belfast ----------KO 2
Nov. 29—Frank Seenan, Belfast --------KO 3

1951

Jan. 17—Billy McKee, Belfast----------L 4
Apr. 11—Bob Burns, Belfast----------W 4

SANTOS MARTIN

West African Welterweight

Record in Great Britain:

1950

July 11—Jack Streek, Watford----------W 6

1951

Feb. 9—Norman Anderson, Hoxton.....W 6
Feb. 16—Hugh O'Donnell, Hoxton.....W 6
Feb. 26—Ken Tysor, Leyton.....KO —
Mar. 12—Eli Frankham, Leyton.....W 6
Apr. 12—Ray Routlege(Wembley.....KO 6
Apr. 25—Jack Allpress, Rochester.....KO 3
May 3—Johnny Fish, Wembley.....KO by 2
May 19—Bernie Newcombe, Chatham.....L 6
June 20—Peter Glen, High Wycombe.....W 6
July 17—Bernie Newcombe, Wembley.....L 6
Aug. 21—Lew Labar, Mile End.....D 6
Oct. 2—Harry Warner, Guernsey.....L 6

RAMON MARTINEZ

Spanish Light Heavyweight
(early record unavailable)

1951

Jan. —Jo Vincenzi, San Sebastian.....W 8
Feb. —Jo Vincenzi, San Sebastian.....W 8
Apr. 4—Julio Neves, San Sebastian.....KO —
Apr. 15—Wildcat Amato, San Sebastian.....W 10
July 6—Marco Brito, Madrid.....W 8
July —Jean Dobiash, Madrid.....W 8
Aug. 11—Gus Degouve, Madrid.....W 8
Sept. 1—Hans Stretz, San Sebastian KO by 5
Sept. 15—Antonio Folgado, Madrid.....WF 4

JOE MASEKO

South African Middleweight
Record in Great Britain:

1951

July 26—Bob Cleaver, Doncaster.....W 8
Aug. 6—Koffi Kiteman, Caernarvon.....W 10
Sept. 7—Michael Stack, S. Shields.....KO 6
Oct. 22—Bert Sanders, Birmingham.....L 8
Nov. 5—Dick Langley, Cheltenham.....KO 6
Nov. 16—Alex Buxton, Manchester.....KO by 2
Dec. 12—Alby Hollister, London.....KO 7

BOBBY MASON

Liverpool, England, Featherweight

1949

Oct. 27—Ernie Ormrod, Liverpool.....KO 4
Nov. 10—Roy Thomas, Liverpool.....W 6
Nov. 17—Peter Morrison, Liverpool.....W 8
Dec. 3—Peter Morrison, Blackpool.....LF 3
Dec. 22—Cyril Brown, Liverpool.....W 6

1950

Feb. 16—Peter Gaskell, Liverpool.....D 6
Mar. 30—Manny Kid Francis, Liverpool.....L 6
June 28—Tommy White, Morecambe.....KO 7
July 3—Peter Morrison, Preston.....L 8
July 19—Manny Kid Francis, Morecambe L 8
Nov. 10—Billy Connelly, Blackpool.....KO 1
Nov. 17—Len Shaw, Blackpool.....KO 6
Dec. 7—Arthur Jarrett, Liverpool.....W 6

1951

Mar. 1—Brian Jelley, Liverpool.....LF 7
Mar. 29—Tommy Higgins, Liverpool.....D 8
Apr. 26—Len Shaw, Liverpool.....W 8
May 24—Tommy Higgins, Liverpool.....W 8
June 14—Brian Jelley, Liverpool.....W 8
Oct. 11—Al Young, Liverpool.....W 8

JACK MASON

Bournemouth, England, Middleweight

1951

Feb. 6—Bobby Fish, Wembley.....L 6
Mar. 5—Roger Corbett, Cheltenham.....KO 3
Apr. 5—Ernie Morton, Norwich.....W 6
Apr. 19—Johnny Burns, Bristol.....L 6
Apr. 24—Ernie Morton, Guernsey.....W 6
May 28—Johnny Byrne, Bristol.....L 8
June 18—Ernie Morton, Weymouth.....D 6
July 9—Charley Roberts, Plymouth.....KO 2
Sept. 7—Vince Wallace, Portsmouth.....L 6

TED MASON

Bournemouth, England, Light-heavyweight

1949

June 8—Jim Donaldson, Bournemouth.....KO 4
July 15—Jim Donaldson, Reading.....KO 3
Aug. 2—Roy Watson, Bournemouth.....KO 2
Aug. 20—Roy Watson, St. Austell.....KO 3
Sept. 16—Ted Barter, Bournemouth.....LF 2
Oct. 6—Addo Allotey, Bournemouth.....W 6
Oct. 11—Vic Phayer, Reading.....KO 3
Nov. 15—Dave Kelso, Bournemouth.....KO 5
Nov. 29—Gus Collins, London.....KO 1
Dec. 21—Ted Barker, Plymouth.....KO 2
Dec. 27—Dave Kelso, Bournemouth.....KO 2

1950

Feb. 6—Dave Williams, Bridgewater.....KO by 8
Mar. 7—Vic Phayer, London.....KO by 3
May 22—Koffi Kiteman, Weston.....W 8
July 11—Ken Rowlands, Watford.....KO by 8
July 24—Ken Richardson, Swindon.....KO 5
Sept. 11—Koffi Kiteman, Bournemouth.....W 8
Sept. 18—Doug Mansfield, Preston.....KO 3

1951

Jan. 22—Wally Diamond, Preston.....KO by 1
Mar. 1—Ron Fitch, Norwich.....KO 2
Mar. 22—Ken Rowlands, Reading.....LF 4
Apr. 5—Ginger Sadd, Norwich.....LF 3
Apr. 24—Al Allotey, Guernsey.....KO by 2
June 26—Billy Middleton, Waterlooville.....KO 2
July 28—Sammy Wilde, Chard.....W 8
Aug. 8—Alex Buxton, Portsmouth.....KO by 1
Nov. 23—Wally Curtis, London.....D 6

ARTHUR MASSEY

Manchester, England, Lightweight

1949

Aug. 13—Jim McCann, Belfast.....L 8
Oct. 28—Eric Billington, Blackpool.....L 6
Dec. 5—Vin Breakell, Blackburn.....L 6
Dec. 22—Dave Charles, Liverpool.....L 6

1950

Jan. 9—George Eastham, Blackburn.....W 6
Feb. 13—Ken Maynard, Ashton.....D 6
Feb. 20—Dennis Yearby, Leeds.....KO by 4
Mar. 8—Ted Ansell, Padiham.....L 8
May 8—Ted Ansell, Morecambe.....W 8
May 15—Pat Kelly, Preston.....L 8
May 25—Tim McLeary, Liverpool.....KO by 2
June 5—Jimmy Muirhead, W. Hartlepool L 8
Oct. 21—Joe McEntee, Belfast.....L 8
Nov. 4—Paddy Dowdall, Belfast.....L 8
Nov. 10—Harry Legge, Blackpool.....L 8
Nov. 24—Dave Charles, Blackpool.....L 6
Nov. 27—Jackie Keough, Middlesbrough.....L 6

1951

Mar. 1—Gordon Riding, Liverpool.....L 6

LEANDRE MATEOS

French Welterweight

Born, Bordeaux, 1922. Started boxing professionally in 1944 and through 1947 engaged in 26 bouts; knockouts 5; won 8; drew 2; lost 8; knocked out by 3.

1948

Jan. 14—Louis Devynck, Bordeau.....KO 2
Mar. 3—Jean Mougin, Bordeaux.....W 10
Mar. 10—G. Fusaro, Lyon.....W 10
Apr. 3—Syl. Locatelli, Bordeaux.....W 10
June 2—Ray Famechon, Bordeau.....L 10
Nov. 17—Andre Famechon, Bordeaux.....L 10
Dec. 15—Bouadjmi Mokhfi, Bordeaux.....L 10

1949

Feb. 7—Kid Dussart, Liege.....L 10
Feb. 24—Roger Baour, Paris.....D 10
Mar. 16—Bouadjmi Mokhfi, Bordeaux.....W 10
Apr. 4—Cliff Curvis, London.....KO 2
May 8—Ray Famechon, Evreux.....KO by 8
Nov. 6—Elis Ask, Stockholm.....L 10
Dec. 3—Ben Miloud, Algiers.....L 10

1950

Mar. 16—Marti Ill, Bordeaux.....D 10
Apr. 2—Luigi Male, Rome.....L 10
Nov. 18—Edgard Delannoit, Brussels.....L 8

1951

Mar. 27—Charles Humez, Lens.....KO by 5
Apr. 27—Jean Julien, Bordeaux.....W 10
Nov. 7—Robert Guivarch, Evreux.....L 10

MARCEL MATHIEU

French Bantamweight

Born, Petit Raon (Vosges), April 3, 1926.

1949

Feb. 6—Amar Cheriffi, Nancy.....KO 2
Feb. 17—Dante Bini, Paris.....D 6

Mar. 17—Andre Jan, Evreux.....W 8
Apr. 8—Elie Soussan, St. Etienne.....W 10
May 8—Joseph Defer, Nancy.....W 10
May 28—Nazzareno Gianelli, Milan.....L 8
Sept. 18—Benvenuto Cardinale, Nancy..W 10
Oct. 17—Guiseppe Mastrangelo, Paris..KO 4
Nov. 15—Pierre Masia, Marseilles.....W 10

1950

Jan. 4—Romolo Re, Milan.....W 8
Feb. 3—Anker Schone, Copenhagen.....W 6
Feb. 13—Amleto Falcinelli, San Remo.....L 10
Mar. 23—Camille Dormont, Nancy.....W 10
May 6—Nazzareno Gianelli, Nancy.....W 10
July 1—Theo Medina, Nancy.....W 15
(French bantam title)
July 29—Amleto Falcinelli, Nancy.....W 10
Sept. 22—Luis Romero, Barcelona.....L 15
(European bantam title)
Oct. 16—Guido Ferracin, Paris.....L 10
Dec. 10—E. Chemama, Marseilles.....KO by 3
(French bantam title)

1951

Mar. 18—Theo Nolten, Nancy.....W 10
Apr. 28—Gianni Zuddas, Milan.....L 10
May 13—Emile Chemama,
Chateaurenard.....L 10
Sept. 23—Sam Conforti, Paris.....L 10
Oct. 26—Louis Skena, Lens.....L 10
Dec. 15—Sam Conforti, Nancy.....W 10

THEO MEDINA

French Bantamweight

Born, June 24, 1918, Sainte Parizet le Chatel. Started boxing 1938. For complete early record see 1949 Ring Record Book.

1948

Jan. 17—Sam Benchetrit, Casablanca..KO 3
Feb. 14—Slimane, Algiers.....KO 2
Feb. 21—Paoletti, Oran.....KO 5
Mar. 19—Elis Ask, Gothenburg.....KO by 6
Apr. 12—Georges Mousse, Paris.....W 15
(French bantam title)
July 6—Stan Rowan, London.....L 8
Aug. 14—Mustaphaoui, Casablanca.....KO 5
Sept. 22—Luis Romero, Barcelona..KO by 6
Nov. 29—Luis Fernandez, Paris.....W 15
(French bantam title)

1949

Jan. 25—Eddie Bunty Doran, Belfast.....L 10
Mar. 22—Ray Fitton, London.....L 8
Apr. 9—Pierre Fouilloux, Paris.....W 10
Oct. 3—Louis Sckena, Paris.....KO 11
(French bantam title)
Nov. 14—Manuel Ortiz, Paris.....L 10
Dec. 4—Guido Ferracin, Algiers.....L 10

1950

Feb. 13—Guy Josseau, Paris.....W 15
(French bantam title)
Apr. 3—Hadi Tijani, Paris.....L 10
May 25—Maurice Sandeyron, Paris.....W 15
(French bantam title)
July 1—Marcel Mathieu, Nancy.....L 15
(French bantam title)
Aug. 11—Maurice Sandeyron, LaBaule..KO 7
Sept. 11—Emile Chemama, Marseilles.....L 10
Oct. 24—Ray Fitton, London.....L 10
Nov. 5—Maurice Sandeyron, Paris.....L 10
Dec. 1—Caliostro Etter, Geneva.....L 10
Dec. 27—Bobby Boland, Paisley.....L 8

1951

Jan. 11—Sam Comforti, Paris.....W 10
Feb. 18—Arturo Paoletti, Nancy.....W 10
Mar. 7—Jean Sneyers, Brussels.....KO by 4
May 6—Kid Andre, Tunis.....D 10
May 27—Emile Chemama, Marseilles...D 10
July 18—Gianni Zuddas, Milan.....L 10
Oct. 4—Dante Bini, Paris.....L 10
Nov. 19—Sam Conforti, Paris.....W 10
Dec. 17—Dante Bini, Paris.....L 10

TOM MELI

Belfast, Ireland, Middleweight.

1948

Aug. 11—Jack Simpson, Belfast.....KO 6
Nov. 24—John Weir, Belfast.....W 6
Dec. 15—Jackie Brown, Belfast.....KO 3

1949

Jan. 1—Garnett Denny, Belfast.....D 6
Jan. 5—Jim McGuinness, Belfast.....L 6
Jan. 20—Jimmy Tipper, Liverpool.....W 6
Feb. 12—John Weir, Belfast.....W 6
Feb. 25—Billy Watt, Blackpool.....W 8
Mar. 26—Billy Watt, Belfast.....W 8
May 21—Jim Josephs, Belfast.....W 8
Sept. 17—Jackie Brown, Belfast.....D 8
Nov. 3—Bruce Crawford, Liverpool.....L 8
Nov. 26—Les Berry, Belfast.....KO 1

1950

Jan. 13—Gerry McCready, Belfast.....KO 5
Feb. 14—Sammy Sullivan, Preston.....KO 2
Feb. 23—Jim Allsopp, Liverpool.....W 8
Mar. 13—Bruce Crawford, Preston..KO by 3
Apr. 17—Bert Ingram, Preston.....KO 2
June 16—Johnny Nuttall, Belfast.....W 8
Oct. 7—Richard Armah, Belfast.....L 8
Oct. 30—George Casson, Preston.....D 8

1951

Jan. 23—Eric McQuade, London.....L 8
Feb. 3—Tom Johnston, Belfast.....KO by 6
Mar. 7—Alex Dobbins, Belfast.....W 8
May 21—Gene Szczap, Preston.....W 8
Sept. 8—Alf O'Neill, Belfast.....W 8
Oct. 20—Tom Johnston, Belfast.....KO 7
Dec. 1—Jackie Wilson, Belfast.....KO 4
Dec. 10—George Roe, Birmingham.....W 8

PAOLO MELIS

Italian Welterweight

Born, Cagliari, Sardinia, May 14, 1929.

1950

June 16—Polo, Cagliari.....D 6
July 3—Polo, Cagliari.....W 6
Aug. 8—DiGiovanni, Cagliari.....W 6
Nov. 14—Fuiano, Cagliari.....W 4
Dec. 14—Fuiano, Cagliari.....W 8

1951

Jan. 19—Charles Laurin, Ch.-Thierry..W 8
Feb. 23—Drouet, Chateau-Thierry.....KO 4
Mar. 13—Hazebrouck, Ch.-Thierry.....KO 6
Apr. 7—Augustin Ussin, Ch.-Thierry..KO 6
Apr. 21—Louis Jasko, Paris.....KO 8
May 15—Facchi, Cagliari.....W 10
July 29—Gilbert Lavoine, Ch.-Thierry..W 10
Oct. 22—Pierre Langlois, Paris.....L 10
Nov. 22—Guy Toupe, Paris.....W 10
Dec. 26—Carlo Mola, Milan.....W 10

PHIL MELLISH

Stalybridge, England, Welterweight.

1948

Feb. 2—Ronnie Riley, Morecambe..KO by 4
Oct. 18—Jesse Birtwistle, Blackburn.....L 8
Nov. 1—Noel Sinfield, Blackburn.....L 8
Dec. 6—Wilf Bone, Middlesbrough.....W 8

1949

Jan. 4—Noel Sinfield, Cleveleys.....L 8
Jan. 24—Johnny Cross, Middlesbrough..L 6
Jan. 28—Alf Smart, Blackpool.....W 6
Feb. 5—Mickey, Talbot, Belfast.....KO 7
Feb. 17—Eric Hague, Liverpool.....W 6
Feb. 28—Wilf Bone, Newcastle.....L 8
Mar. 21—Danny Mack, Blackburn.....KO 4
Mar. 26—Bill Rattray, Glasgow.....L 8
Apr. 5—Johnny Kelly, Hyde.....KO 5
May 6—Freddie Leyland, Liverpool...KO 4
May 16—Alf Marsh, W. Hartlepool.....L 6
May 28—Pat Cunane, Ryhope.....W 8
June 15—Dave Williams, Sunderland.....KO 6
June 22—Freddie Leyland,
Morecambe.....KO by 6
July 2—Noel Sinfield, Ryhope.....D 8
July 11—Gordon Ashun, Preston.....L 8
Aug. 11—Wilf Bone, Sunderland.....W 8
Aug. 22—Jack Humpries, Glasshoughton..W 6
Oct. 24—Johnny Cross, Blackburn.....L 8
Nov. 3—Freddie Leyland, Liverpool.....L 8
Nov. 10—Wally Thom, Liverpool.....KO by 5

1950

Feb. 6—Johnny McLaren, Walsall.....L 6
Feb. 13—Johnny Downes, Ashton.....L 8
May 8—Les Darnell, Sunderland.....D 8
May 24—Reg Scott, Sunderland.....W 8
June 24—Joe White, Ryhope.....L 8
Aug. 30—Eric McDonald, Morecambe.....W 8
Sept. 25—George Harrison, Hyde.....W 8
Oct. 30—George Harrison, Ashton.....L 8
Nov. 24—Cal Johnson, Barrow.....W 8
Dec. 29—Billy Shaw, Blackpool.....L 8

1951

Jan. 6—Joe McEntee, Belfast.....KO by 4
Mar. 6—Cal Johnson, Preston.....W 8
Mar. 15—Don Stacey, Bradford.....W 8
Mar. 24—Billy Dickson, Glasgow.....W 6
Apr. 2—Ron Price, Preston.....D 8
Apr. 9—Joe Corcoran, Leeds.....L 6

GORDON MEREDITH

Australian Lightweight

1951

Feb. 19—Kid Fitzgerald, Sydney.....W 4
Feb. 22—Sonny Tovey, Leichhardt.....KO 2
Mar. 1—Noel Williams, Leichhardt.....KO 1
Mar. 5—Bobby Watson, Sydney.....W 6
Mar. 12—John Carle, Sydney.....W 6
Apr. 7—Teddy Dillon, Newcastle.....KO 4
Apr. 16—Eric Hinton, Sydney.....KO 4
May 25—Pat Ford, Dubbo.....L 10
June 2—Eddie Barton, Newcastle.....W 12
June 8—Johnny Wheeler, Melbourne..KO 2
June 25—Sigi Tennebaum, Sydney.....L 12
July 2—Kev Kelly, Sydney.....L 8
July 9—Trevor King, Sydney.....L 10
July 13—Johnny Wheeler, Melbourne.....KO by 1
Aug. 20—Mick Dunningham, Sydney...KO 3
Sept. 21—Mike Keresztes, Brisbane.....W 12
Oct. 26—Brian Brady, Brisbane.....KO 1
Nov. 23—Dave Landers, Brisbane.....KO 9

BERT MIDDLETON

Kettering, England, Welterweight

1948

Feb. 9—Jimmy Barnes, Gloucester..KO by 3
Oct. 4—Ron Jones, Bedford.....L 6
Oct. 11—Benny Richards, Slough.....L 8
Nov. 9—Maurice Nightingale, Spalding.....KO by 4
Nov. 22—Joe Rock, Bedford.....KO 4
Nov. 29—Mias Johnson, Wellinborough..D 8
Dec. 7—Morley Nightingale, Rushden.....KO by 3

1949

Mar. 14—Reg Millburn, Slough.....KO 3
Apr. 11—Nick Nichols, Northampton....W 4
May 2—Nick Nichols, Bedford.....KO 3
May 16—George Barker, Kettering.....W 6
July 4—Clive Campling, Diss.....KO by 5

1950

Mar. 20—Harry Brown, Derby.....W 8
Mar. 27—Ken Page, Kettering.....W 8
Sept. 18—Ron Latham, Bedford.....L 6
Nov. 2—Johnny Hunt, Northampton....L 6
Nov. 29—Ginger Roberts, Bath.....KO by 1

1951

Feb. 5—Arthur Wright, Kettering.....W 8
Feb. 13—Joe Corcoran, Leighton Buzzard D 6
Feb. 20—Morley Nightingale, Watford..W 6
Feb. 26—Les Kirk, Leyton.....KO 5
Mar. 5—Morley Nightingale, Kettering..W 6
Mar. 16—Eddie Cardew, Hoxton.....W 8
Apr. 3—Tommy Barnham, Earls Court..L 8
Apr. 9—Terry Stannard, Leyton.....KO 6
May 3—Rocco Long, Wembley.....KO by 5
May 22—Johnny Fish, Mile End..... L 6
July 17—George Happe, Mile End.....W 6
July 31—Ronnie King, Mile End.....KO by 3
Aug. 8—Arthur Garrett, Portsmouth...W 6
Aug. 14—Arthur Garrett, Mile End.....D 6
Oct. 29—Peter Glen, Leyton.....W 6
Nov. 5—Bernie Newcombe, N. S. C.....L 6
Nov. 16—Ron Kensington, Hoxton.....KO 5
Nov. 26—Sandy Barker, Kettering.....KO 4
Dec. 3—Johnny Hunt, Walsall.....W 8
Dec. 10—Bob Foster, Gr. Yarmouth..KO by 2

PRAN MIKUS

Australian Welterweight

1950

Apr. 14—Billy Thomas, Melbourne.....L 6
May 13—Snowy Boyd, Melbourne.....W 10
July 22—Jack McKay, Melbourne.....W 10
Aug. 19—Bobby Greville, Melbourne....L 12
Sept. 16—Snowy Boyd, Melbourne.....KO 7
Nov. 24—Jack McKay, Melbourne.....KO 10

1951

Jan. 19—Fred LaRose, Melbourne.....W 10
Jan. 27—George Kapeen, Newcastle KO by 10
July 13—Harry Jenkins, Melbourne.....W 12
Aug. 10—Billy Barber, Melbourne.....W 12
Aug. 24—Andre Famechon, Melbourne..W 12
Sept. 21—Bob Greville, Melbourne...KO by 7
Nov. 30—Bob Greville, Melbourne.....W 15

GIORGIO MILAN

Italian Heavyweight Champion

Born, Venice, October 25, 1924.
(Record incomplete)

1945

July 14—Giovanni Martin, Milan.....D 6

1947

May 21—Ben Liazi Embarek, Solothurn..W 10
Oct. 15—Lucien Corenthin, Soulleure...L 10

1948

Dec. 3—Lucien Corenthin, Sale.....D 10

1949

Apr. 8—Carl Nielsen, Copenhagen.....L 8
Dec. 15—Emile Bentz, Paris.....L 10

1950

Jan. 25—Giovanni Martin, Milan.....W 8
May 24—Alfredo Oldoini, Milan.....KO 5
(Vacant Italian heavyweight title)

1951

Apr. 14—Gino Buonvino, Milan.....D 10
June 3—Connie Rux, Hamburg.....KO by 7
Sept. 1—Lou Strydom, Johannesburg....L 10
Sept. 15—George Hunter, Jo'burg.....L 10
Nov. 16—Uber Bacilieri, Turin.....KO by 2

WIDMER MILANDRI

Italian Middleweight

Born, Forli, December 5, 1922. Turned professional 1944, and through 1946 engaged in 19 bouts; won 18; lost 1.

1947

Jan. 9—Armando Amanini, Ancome....L 8
Feb. 15—Cyrille Delannoit, Brussels.....L 10
Mar. 6—A. Faraone, Forli.....W 10
Apr. 8—Vince Hawkins, London.....L 10
May 4—Laurent Dauthuille, Paris..KO by 2
July 27—Giovanni Manca, Cagliari..KO by 10

1948

June 16—Antonio Soldevilla, Barcelona..L 10
July 11—Giovanni Manca, Cagliari.....L 8

1950

Jan. 21—Michel Lapourielle, Brussels...W 6
Feb. 18—Bos Murphy, Brussels.....L 6
Mar. 21—Serge Barthelemy, Forli.....W 10
Apr. 29—Serge Barthelemy, Mantova...W 10
June 16—Brenci, Cagliari.....W 8
Aug. 3—Alex Buxton, Milan.....KO by 7
Aug. 16—Pevil Morini, Bellaria.....W 10
Nov. 10—Jacques Royer-Crecy, Geneva..L 10
Dec. 9—Ales'and'o d'Ottavio, Rome..KO by 10

1951

Jan. 3—Orfeo Meneghini, Milan.....W 8
Jan. 25—Revel Morini, Faenza.....W 8
Mar. 28—Gino Campagna, Milan.....L 8
Apr. 15—Hans Stretz, Berlin.....L 8
Sept. 28—Fulvio Fiori, Leghorn.....D 10
Oct. 27—Bruno Zorzenone, Rimini.....W 8
Nov. 10—Vannes Benassi, Forli.....W 8
Nov. 17—Gino Rossi, Rimini.....W 10
Dec. 16—Mario Azzara, Rimini.....W 8

CLAUDE MILAZZO

French-Algerian Middleweight
(Previous record unavailable)

1950

Aug. 5—Roland Romano, Philippeville..L 12
(North African middleweight title)

1951

Feb. 27—Pierre Chalono, Paris.....KO 6
Mar. 11—Dan Debouclon, Paris.....KO 4
Apr. 14—Hubert Oberon, Paris.....W 8
Oct. 11—Hubert Oberon, Paris.....KO 4
Oct. 27—Emile Delmine, Brussels.....KO 6
Nov. 15—Henri Guegan, Paris.....KO 3
Dec. 6—Christian Lunard, Paris.....KO 9

DUGGIE MILLER

South African Middleweight

Born October 6, 1926.

1946

July	27	—Abie Mulder, Johannesburg	W 6
Sept.	21	—Sakkie Rossouw, Johannesbg.	KO 1
Oct.	19	—Bertie Dartnall, Johannesburg	W 6

1947

June	16	—Freddie Vorster, Johannesburg	W 6
June	30	—Ginger Claasens, Johannesb'g	W 6
Oct.	11	—Evvie Ehlers, Johannesburg	L 6
Oct.	30	—Young Rosella, Johannesburg	W 6

1948

Jan.	24	—Bob Bradley, Johannesburg	KO 1
Mar.	16	—Jake Kilrain, Edinburgh	W 8
June	2	—Jackie Wilson, Glasgow	L 8
July	22	—Jim Josephs, Liverpool	W 8
Aug.	5	—Jackie Brown, Liverpool	W 8
Sept.	21	—Mark Hart, London	L 8
Oct.	18	—Dick Turpin, London	KO by 7
Dec.	6	—Bert Hyland, Oxford	W 8

1949

Jan.	27	—Ginger Sadd, Norwich	D 8
Jan.	31	—Johnny McGowan, Newcastle	W 10
Feb.	21	—Randolph Turpin, London	L 8
Mar.	14	—George Dilkes, Newcastle	W 10
July	19	—Harry Bos, Johannesburg	W 8
Aug.	27	—Pat Patrick, Johannesburg	L 8
Aug.	31	—Jack Krynauw, Pretoria	W 6
Oct.	26	—Ewie Ehlers, Johannesburg	W 8
Dec.	17	—Joe Munroe, Johannesburg	W 10

1950

Feb.	5	—Jack Krynauw, Johannesburg	W 6
July	1	—George Angelo, Johannesburg	W 10
July	29	—George Angelo, Johannesburg	L 10
Oct.	16	—George Casson, Newcastle	W 8
Nov.	6	—Les Allen, Leichester	D 8
Nov.	23	—Michael Stack, Liverpool	W 10
Dec.	7	—Bob Cleaver, Norwich	KO 3

1951

Jan.	8	—Bert Sanders, London	D 8
Feb.	19	—Tommy Davies, Carmarthen	W 10
Mar.	12	—Les Allen, Birmingham	KO 7
Apr.	7	—George Angelo, London	W 8
May	8	—Michel Lapourielle, London	W 10
July	20	—George Dilkes, Manchester	KO 8
Aug.	20	—Dave Sands, Birmingham	L 10
Oct.	22	—Jean Stock, Birmingham	L 10
Dec.	3	—Sal DiMartino, New York	L 8

TOMMY MILLER

West Lothian, Scotland, Featherweight

1950

July	6	—Harry Croker, Paisley	KO 5
Sept.	1	—Arthur Jarrett, Paisley	W 6
Oct.	17	—Jackie Sommerville, London	W 6
Oct.	24	—Peter Morrison, Edinburgh	KO 6
Nov.	14	—Vernon Sollas, Edinburgh	KO 2
Dec.	5	—Alf Smith, Edinburgh	W 6

1951

Jan.	30	—Johnny Finnigan, Edinburgh	KO 3
Feb.	27	—Jackie Turpin, London	L 6
Mar.	13	—Gene Caffrey, Edinburgh	W 8
Apr.	30	—George Lamont, Ayr	W 10
Sept.	5	—Dante Venturi, Glasgow	W 8
Oct.	26	—Dai Davies, Blackpool	D 10
Oct.	31	—Benny Chocolate, Paisley	L 6
Nov.	27	—Freddie King, London	W 8

KEN MILLSON

Doncaster, England, Middleweight

1951

Jan.	8	—Danny Hagen, Birmingham	KO 2
Jan.	15	—Geoff Heath, Birmingham	W 8
Feb.	15	—Ted Dexter, Doncaster	W 6
Feb.	26	—Ken Richardson, Nottingham	W 6
Mar.	8	—Les Berry, Doncaster	KO 3
Mar.	12	—Sammy Milsom, Weston	W 8
May	7	—Charley Howe, Bath	KO 7
Aug.	6	—Eddie Williams, Caernarvon	W 6
Sept.	3	—Sammy Milsom, Bristol	W 8
Nov.	12	—Bobby Rhodes, Carlisle	KO 6
Nov.	19	—Jackie Whitehouse, Derby	D 8

ABDELKADER BEN MILOUD

Moroccan Lightweight

Born, Rabat, Morocco, January 18, 1927. As an amateur, engaged in 40 bouts; won 36; drew 3; lost 1.

1947

		—Hamida, Agadir	W 6
Feb.	21	—Abbes, Casablanca	KO 5
Mar.	8	—Abselem, Casablanca	W 6
Apr.	12	—N'jar, Casablanca	W 10
		—Boudjema, Fedala	W 6
		—N'jar, Port Lyautey	W 6
Aug.	30	—Abbes, Casablanca	W 10
Dec.	20	—M. Barbier, Rheims	W 8

1948

Jan.	14	—Al Schepens, Pantin	KO 6
Jan.	26	—L. Tournefier, Paris	W 6
Feb.	1	—Manuel Garcia, Paris	W 6
Feb.	9	—Jean Archambaud, Paris	D 6
Feb.	22	—E. Arias, Paris	W 10
Mar.	20	—Ben Maati, Paris	KO 7
Apr.	1	—Roberto Ruiz, Charleville	W 10
Apr.	9	—Kurt Kruger, Stockholm	KO 2
May	11	—R. Elouard, Charleville	KO 2
June	4	—L. Tournefier, Montreuil	KO 10
Nov.	21	—Paul Dogniaux, Paris	L 10
Dec.	15	—G. Fusaro, Milan	W 10

1949

Jan.	22	—Julien Degryse, Brussels	W 6
Feb.	16	—Ant. Fenoy, Brussels	W 8
Apr.	9	—Robert Astoin, Paris	W 8
Apr.	21	—Frank Hermal, Paris	W 10
May	7	—Ant. Fenoy, Casablanca	KO 4
Sept.	29	—Paul Renucci, Paris	KO 9
Oct.	26	—R. Hombert, Troyes	KO 6
Nov.	14	—Jean Mougin, Paris	D 10
Dec.	3	—Leandre Mateos, Algiers	W 10
Dec.	12	—Uboldi, Paris	KO 4

1950

Jan.	30	—Jan Remie, Paris	KO 10
Mar.	13	—Manuel Morrell, Paris	KO 3
Mar.	31	—Svend Wad, Copenhagen	D 8
Apr.	20	—Roger Baour, Paris	W 10
Oct.	23	—Bartolome Marti, Paris	WF 6
Nov.	24	—Joergen Johansen, Copenh'n	L 8
Dec.	14	—Bartolome Marti, Paris	W 10

1951

Jan.	19	—Svend Wad, Copenhagen	L 8
Feb.	1	—Jacques Dehaye, Paris	L 10
Feb.	25	—Hoacine Khalfi, Paris	L 10
Apr.	7	—David el Baz, Casablanca	KO 5
May	5	—Albert Boris, Casablanca	KO 8
July	14	—Al Brietel, Tangiers	KO 2
Aug.	18	—David el Baz, Casablanca	W 10
Sept.	15	—Hoacine Khalfi, Casablanca	W 10
Oct.	6	—Dominguez, Casablanca	W 10
Sept.	15	—Hocine Khalfi, Casablanca	W 10
Dec.	8	—Ben Miloud II, Casablanca	W 10

(North African Lightweight title)

SAMMY MILSOM

Bath, England, Middleweight.

1949

Jan.	24	—Harry Lawrence, Weston	W 6
Mar.	1	—Tommy Longton, Reading	W 4
Mar.	21	—Roy Bexx, Weston	W 6
Apr.	14	—Harry Lawrence, Bristol	W 6
May	19	—Billy Thomson, Bristol	D 6
June	8	—Doug Mitchell, Bournemouth	W 6
July	23	—Doug Mitchell, Yeovil	D 8
Oct.	10	—Billy Thornton, Cheltenham	W 6
Nov.	19	—Doug Mitchell, Chard	W 6
Dec.	12	—Doug Mitchell, Grimsby	W 8

1950

Mar.	25	—Jack Marino, Chard	W 6
July	24	—Johnny Longton, Swindon	L 6
Sept.	5	—Harry Lawrence, Bristol	W 6
Nov.	29	—Reg McMurdie, Bath	W 6
Dec.	11	—Billy Hall, Bridgwater	W 8

1951

Jan.	1	—John L. Sullivan, Preston	KO by 2
Jan.	24	—Tommy Harlow, Bath	W 8
Mar.	12	—Ken Millsom, Weston	L 8
Mar.	21	—Charley Howe, Bath	L 8
July	12	—Johnny Byrne, Bristol	W 8
July	28	—Jimmy Ridgewell, Chard	D 8
Sept.	3	—Ken Millsom, Bristol	L 8
Oct.	29	—Johnny Byrne, Bristol	W 8

LIVIO MINELLI

Italian Welterweight

Born, Bergamo, Italy, Feb. 11, 1925.

1943

Dec. 23—Galli, Bergame.....KO 4
Dec. 27—Luciano Paoletti, Florence.....D 6

1944

Jan. 20—G. Gavavotti, Modene.....KO 5
Mar. 26—Capparelli, Milan.....KO 4
May 20—Galli, Soliere.....W 6
July 26—Gandola, Milan.....D 8
Dec. 23—Ludo Berto, Novarre.....W 6

1945

Jan. 28—F. Sconfietti, Milan.....W 8
Feb. 19—Gandola, Bergame.....KO 4
June 13—Antonio Romano, Milan.....W 6
June 22—Luigi Bonetti, Milan.....W 8
July 29—Henry Brown, Rome.....W 8
Aug. 12—Luigi Valentini, Rome.....L 8
Aug. 22—Luigi Valentini, Milan.....W 8
Oct. 7—Silvio Carosi, Rome.....KO 7

1946

Jan. 13—Ettore Mortale, Modene.....KO 5
Apr. 3—Pedro Llorente, Barcelona...KO 4
Apr. 24—Juan Beltram.....D 10
May 18—Juan Beltram, Valencia.....W 10
May 22—Pedro Ross, Valencia.....W 10
June 19—Ben Buker, Valencia.....W 10
June 29—Estanis Llacer, Valencia.....D 10
July 12—Eduardo Lopez, Barcelona.....W 10
Aug. 3—Eduardo Lopez, Valencia.....W 10
Oct. 5—Estanis Llacer, Barna.....L 10
Oct. 24—Gines Lorente, Barna.....KO 4
Nov. 4—Eduardo Lopez, Madrid.....W 10

1947

Jan. 28—Jose Ferrer, Barcelona.....KO 4
Feb. 6—Jose Ferrer, Barcelona.....W 10
Apr. 5—Forrest Dever, Brooklyn.....W 8
Apr. 19—Vinnie Rossano, Brooklyn.....W 8
Apr. 30—Willie Odom, Wilkes-Barre.....W 8
May 10—Red Dotty, Brooklyn.....W 8
June 9—Norman Rubio Long Island.....W 8
July 7—Joey Peralta, Long Isl. City.....W 8
Aug. 22—Sammy Adragna, New York.....W 10
Sept. 30—Johnny Williams, Brooklyn.....W 8
Nov. 24—Bob Montgomery, Phila.....W 10
Dec. 12—Willie Odom, Boston.....KO 8
Dec. 20—Frankie Cordino, Brooklyn.....W 8

1948

Jan. 5—Johnny Bratton, Philadelphia..W 10
Feb. 9—Ike Williams, Philadelphia.....L 10
Mar. 15—Bobby Lee, Philadelphia.....L 10
May 4—Ralph Minz, Buffalo.....KO 3
May 19—Danny Williams, Oakland.....W 10
Sept. 23—Pierre Le Mentec, Milan.....W 10
Sept. 29—Walter Momber, Bergamo.....W 10
Dec. 9—Luc Vandacle, Rome.....KO 3

1949

Jan. 13—Rafael De Sylva, Rome.....D 10
Mar. 4—Giel De Roode, The Hague.....KO 11
(For vacant European welterweight title)
May 23—Vinnie Rossano, Coney Island..KO 4
June 13—Herman McCray, Philadelphia..W 8
Aug. 8—Bert Linam, New Orleans.....L 10
Sept. 30—Beau Jack, Chicago.....L 10
Oct. 24—Dave Andrews, New Haven.....W 10
Dec. 11—Omar Kouidri, Algiers.....W 12

1950

July 14—Michele Palermo, Milan.....L 15
(European welterweight title)
Sept. 12—Johnny Hazel, Bologna.....KO 6
Nov. 24—Jean Wanes, Geneva.....L 10

1951

Jan. 17—Jean Wanes, Milan.....KO 8
Jan. 31—Ali Amrane, Milan.....W 10
Feb. 21—Hans Schmitz, Milan.....W 10
Mar. 8—Jan Kruechten, Bergamo.....KO 4
Mar. 14—Kay Kalio, Milan.....W 10
Mar. 27—Hans Moltzelt, Brescia.....W 10
Apr. 14—Gaston Chambraud, Milan..KO by 4
June 8—Henri Hecquart, Bologna.....W 10
July 11—Job Roos, Cagliari.....W 10
Sept. 13—Tiberio Mitri, Milan.....D 10
Oct. 9—Gino Campagna, Cagliari.....D 10
Oct. 24—Gaston Chambraud, Bergamo...W 10
Dec. 27—Johnny Bratton, Milwaukee....L 10

IVOR MITCHELL

Chatham, England, Middleweight.

1949

Jan. 17—Johnny Murdock, Rochester...W 4
Jan. 27—Ken Roach, Islington.....KO 1
Feb. 3—Dick Horwood, Paddington.....W 4
Mar. 4—Ted Garrison, Ramsgate.....W 4
Mar. 14—Tommy Shilton, Rochester.....W 6
Mar. 24—Alf Marsh, Islington.....KO 4
Apr. 14—Roy Bexx, Bristol.....W 6
May 2—Terry Fear, Cheltenham...KO by 4
May 6—Tommy Shilton, Tonbridge.....KO 3
June 8—Jimmy Redgwell, Watford.....KO 1
July 6—Jimmy Redgwell, Watford.....W 4
July 22—Dick Horwood, Redhill.....L 4
Aug. 26—Berry Reid, Plymouth.....W 6
Sept. 12—Jimmy Redgwell, Gravesend....D 6
Sept. 26—Tommy Harlow, Derby.....W 6
Oct. 3—Jimmy Redgwell, Rochester....W 6
Oct. 31—Billy Clarke, Herne Bay.....W 6
Nov. 7—Jimmy James, Rochester.....L 6
Nov. 14—Eric Thomas, Oxford.....L 6
Dec. 5—Michael Stack, Cheltenham....D 6
Dec. 20—Michael Stack, Rugby.....L 8

1950

Jan. 2—Jackie Whitehouse, Walsall.....W 6
Feb. 6—Frank Ward, Cheltenham.....W 6
Mar. 6—Tommy Whelan, Derby.....W 8
Mar. 22—Jimmy Redgwell, Islington.....L 6
June 26—Jimmy Redgwell, Weston.....L 6
July 24—Wally Beckett, Weston.....L 6
Aug. 22—Billy Andrews, Mile End.....W 8
Oct. 9—Jimmy James, Chesterfield.....L 8
Oct. 27—Alby Hollister, Hoxton....KO by 1
Nov. 13—Ken Rowlands, Luton.....KO by 6

1951

Apr. 25—Billy Middleton, Rochester.....L 6
Aug. 13—Eddie Webb, Plymouth.....D 8
Oct. 4—Bobby Fish, Cambridge.....L 8
Nov. 5—Bobby Fish, Leyton.....KO by 5

TIBERIO MITRI

Italian Middleweight

Born, Trieste, July 12, 1926.

1946

Aug. 1—Lorenzo Pamio, Venice.....KO 5
Aug. 16—Luigi Gilardoni, Venice.....KO 1
Sept. 28—Virgilio Carati, Milan.....KO 4
Nov. 20—Costante Vancini, Trieste.....KO 2
Dec. 6—Fred Flury, Geneva.....W 10
Dec. 29—Mario Casadei, Trieste.....W 8

1947

Jan. 5—Revel Morini, Venice.....W 8
Jan. 9—Giovanni Manca, Rome.....D 8
Jan. 16—Cesare Taranelli, Venice.....W 8
Apr. 1—Fred Flury, Zurich.....KO 10
May 1—Spartaco Dionisi, Trieste.....KO 1
May 18—Otello Bottarelli, Trieste.....W 8
June 15—Armando Amanini, Trieste....WF 3
July 5—Tony Toniolo, Zurich.....D 10
July 13—Michele Marini, Trieste.....W 8
Aug. 21—Attilio Faraone, Venice.....KO 6
Sept. 5—Jean Dobiash, Biel.....KO 4
Sept. 13—Mario Casadei, Trieste.....NC 5
Sept. 18—Revel Morini, Udine.....KO 1
Oct. 19—Riccardo Battaglia, Trieste.....W 8
Nov. 8—Renato Tobri, Venice.....WF 3
Nov. 16—Eugene Leclercq, Trieste.....KO 6
Dec. 3—Otello Bottarelli, Zurich.....KO 5
Dec. 20—Armando Amanini, Trieste....KO 6

1948

Feb. 1—Mario Ochoa, Trieste.....W 10
Mar. 14—Michele Marini, Trieste.....W 12
Apr. 3—Jean Stock, Milan.....W 10
May 29—Ben Lazi Embareck, Trieste....W 10
July 1—Joseph Vincenzi, Milan.....W 10
July 27—Jean Pankowiak, Milan.....KO 10
Aug. 9—Giovanni Manca, Trieste.....W 12
(Italian middleweight title)
Sept. 3—Jury VII, Aarau.....W 10
Oct. 22—Laurent Dauthuille, Paris.....W 10
Nov. 5—Gaston Chambraud, Geneva...W 10
Nov. 15—Serge Barthelmy, Lugo.....W 10
Nov. 29—Dick Turpin, London.....D 12

1949

Feb. 18—Jean Wanes, Geneva.....W 10
Mar. 12—Dick Turpin, Trieste.....W 12
Apr. 16—Mickey Laurent, Milan.....W 10
May 7—Cyrille Delannoit, Brussels.....W 15
(For vacant European middleweight title)
May 29—Jean Dobiasch, Milan.....W 10

June 12—Gaston Chambraud, Milan.....W 10
June 24—Kid Marcel, Geneva.....W 10
Aug. 8—Georges Chape, Trieste.....W 10
Sept. 6—Andre Lefranc, Bologna.....KO 9
Sept. 21—Jean Dobiasch, Florence.....W 10
Oct. 31—Gilbert Stock, Paris.....W 10
Dec. 12—Jean Stock, Paris.....W 15
(European middleweight title)

1950

Feb. 2—Serge Barthelemy, Trieste.....W 10
May 19—Dick Wagner, New York City..W 10
July 12—Jake LeMotta, New York City..L 15
(World middleweight title)
Oct. 30—Claude Ritter, Paris.....L 10

1951

June 28—Gaston Chambraud, Milan.....W 10
July 18—Gus Degouve, Malan.....W 10
July 28—Jackie Marr, Rome.....W 10
Sept. 1—Gilbert Stock, Varese.....W 10
Sept. 13—Livio Minelli, Milan.....D 10
Oct. 22—Charley Humez, Paris.....L 10

BOUADJEMI MOKHFI

French-Algerian Welterweight

Born, St. Denis-du-Sig (Oran), February 23, 1923. Started boxing professionally 1945, and through 1949 engaged in 63 bouts; knockouts 7; won 14; drew 7; lost 31; knocked out by 3; no contest 1.

1950

Jan. 5—Victor Valachovic, Paris.....L 10
Jan. 28—Luigi Male, Rome.....KO by 5
May 13—Leandre Mateos, Oran.....L 10
July 8—Brahim Bouafia, Algiers.....L 10
Aug. 23—Antonio Monzon, Madrid.....L 10
Sept. 9—Augustin Argote, Barcelona....L 8
Oct. 14—Antonio dos Santos, Madrid..KO 4
Oct. 21—Pedro Antonio Jimenez, Madrid L 8
Nov. 4—Emilio Orozeo, Madrid.....D 8
Nov. 15—Luis de Santiago, Madrid.....L 8
Dec. 14—Jacques Prigent, Paris.....L 10

1951

Feb. 10—Aleko Papkozma, Istanbul.....W 6
Feb. 17—Taki Zyarys, Istanbul.....L 6
Feb. 24—Giuseppe Colasanti, Istanbul..ND —
Mar. 8—Aleko Papakozma, Ankara.....W 6
Apr. 26—Roland Guilbert, Paris.....KO 10
May 5—Gilbert Lavoine, Laon.....L 10
Sept. 2—Valere Benedetto,
Aix-en-Provence .....L 10
Sept. 22—Domingo Lopez, Barcelona....L 8
Oct. 10—Jose Mombiela, Barcelona.....W 10

CARLO MOLA

Italian Welterweight

Born, Milan, 1925. Turned professional 1945.

1949

Jan. 27—Bruno Bisterzo, Rome.....KO 2
Feb. 4—Pierre LeMentec, Geneva.....W 10
Apr. 16—A. Neubauer, Rome.....W 10
May 4—S. Van Zandt, Milan.....KO by 6
June 24—Charles Humezt, Geneva.....L 10
Sept. 26—Valentini, Milan.....W 10
Oct. 12—Pierre Mougin, Brussels.....W —
Oct. 26—Wulff, Brussels .....W —
Nov. 19—Gilbert Ussin, Brussels.....KO 9
Dec. 3—Emile Delmine, Brussels.....L 12
Dec. 14—Michele Palermo, Milan.....L 12
(for vacant Italian welter title)

1950

Jan. 20—Jimmy Swann, Geneva.....D 10
Jan. 31—Dejana, Cagliari.....D 10
Mar. 2—Rene Selles, Berne.....W 10
Mar. 29—Bellotti, Milan.....D 8
Apr. 4—Salvatore Sanna, Cagliari.....W 10
June 12—Monzon, Madrid .....LF 8
July 21—Ferruccio Rustichelli, Milan....W 10
Aug. 3—Facchi, Milan .....W 8
Oct. 7—Gino Campagna, LaSpezia..KO by 7
Nov. 22—Gino Campagna, Milan.....L 8

1951

Jan. 31—Kurt Ibl, Malan.....W 8
Mar. 22—Antonio Brenci, Crema.....W 8
Mar. 29—Luigi Coluzzi, Rome.....D 8
May 2—Kurt Ibl, Vienna.....W 8
July 1—Luigi Valentini, Turin.....L 10
July 28—Italo Scortichini, Ancona.....W 10
Sept. 13—Rino Voltolini, Milan.....W 8
Oct. 5—Chris Christensen, Copenh'n...D 10
Dec. 5—Werner Teuscher, Milan.....W 10
Dec. 26—Paolo Melis, Milan.....L 10

UMBERTO MOLINARO

Italian featherweight.

Born, Udine, 1928.

1948

—Naliati, Udine .....D 6
—Andre Gottrand, Denain.....W 6
Aug. 31—Jo Defer, Valenciennes.....W 6
Oct. 16—Jacques Cabot, Denain.....W 6
Nov. 20—Tersie, Ostend.....W 4
Dec. 4—Camille Mombert, Ostend.....L 6
Dec. 18—Jo Woussem, Ostend.....W 6

1949

Jan. 3—Coucke, Ostend.....KO 5
Jan. 29—Jean Servails, Blankenberg....D 8
Feb. 10—Henri Vincenzi, Paris.....W 6
Mar. 3—Jules Chartier, Paris.....KO 1
Mar. 22—Tony Say, Amiens.....W 8
Apr. 2—Ant. Ines, Arras .....W 10
May 10—Jules Tiriemont, Lens.....KO 5

1950

Mar. 10—Julien Degryse, Lens .....L 10
May 26—Andre Benatar, Lens .....L 10
Oct. 14—Julien Degryse, Lille.....W 10
Oct. 29—Mustapha Mustaphaoui, Lille..KO 3

1951

Feb. 25—Antoine Say, Paris.....L 10
Mar. 3—Ines, Iille.....KO 4
Mar. 27—Julien Degryse, Lens.....L 10
Apr. 1—Pierre Garrara, Roubaix...KO by 6
Apr. 27—Francis Bonnardel, Geneva.....L 10
Oct. 14—Roland Gibert, Lille.....L 8
Dec. 16—Ramdane Belletreche, Paris....L 10

JACKIE MOLLOY

Liverpool, England, Featherweight

1948

May 31—Bryn Davies, Neath .....KO by 6
July 24—Tob McMenamy, Larne .....KO 1
Aug. 14—Mickey O'Neill, Belfast....KO by 1
Nov. 25—Jackie Ryan, Liverpool .....L 6
Dec. 9—Jackie Ryan, Liverpool .....W 8

1949

Jan. 6—Don Francis, Liverpool .....L 6
Feb. 15—Arthur Dykes, Rushden .....KO 5
Feb. 16—George Stewart, Glasgow .....L 6
Feb. 18—Tom Allen, Isle of Man.....NC 4
Mar. 4—Johnny McDermott, Black-
pool .....KO 1
Mar. 11—Terry Riley, Blackpool .....L 8
Mar. 28—Tony Hardwick, Derby .....L 6
June 4—Joe King, Belfast .....KO by 4
July 21—Al Kenny, Liverpool .....KO 2
Aug. 18—Eddie Larty, Liverpool .....L 8
Sept. 1—Eddie Larty, Liverpool ....KO by 6
Sept. 17—Jim Campbell, Glasgow .....KO 1
Oct. 24—Eddie Larty, Bridlington .....D 10
Nov. 18—Tommy Blears, Blackpool.....L 8

1950

Jan. 6—Jackie Ryder, Rhyl .....L 8
Jan. 16—Denny Dennis, Belper .....KO 3
Feb. 9—Ronnie Bates, Liverpool .....KO 2
Apr. 12—Tommy Blears, Morecambe .....L 8
May 27—Tommy Blears, Blackpool.....L 6
June 21—Zeke Brown, Morecambe.....L 8
Aug. 30—Tommy Blears, Fleetwood .....L 8
Oct. 26—Ron Greb, Liverpool.....KO by —
Nov. 4—Charley Simpkins, Bridlington..L 8

1951

Apr. 4—Billy Kelly, Belfast.....KO by 6
Apr. 21—Billy Kelly, Glasgow.....KO by 1
Nov. 1—Ted Ansell, Liverpool.....KO by 3

JIMMY MOLLOY

Liverpool, England, Welterweight

Began boxing 1939. For early record see 1949 Ring Record Book.

1948

Mar. 15—Bob Blair, Leeds .....KO 2
Apr. 16—Ginger Stewart, Manchester ...L 10
Apr. 26—Ric Sanders, Leeds .....L 8
May 4—Jim Wellard, Northampton ...LF 8
Nov. 18—Gordon Ashun, Liverpool .....W 10
Dec. 16—Joe Baillie, Liverpool.....KO 4
Dec. 26—Jim Josephs, Belfast.....KO 3

1949

Jan. 13—Ludevico Berto, Liverpool.....L 10
Mar. 3—Roy Davies, Liverpool.....KO 8
May 6—Piet van Staden, Liverpool.....L 10
June 2—Emile Delmine, Liverpool.....KO 9
July 21—Mickey Tollis, Liverpool.....L 10
Sept. 29—Jack Coles, Liverpool.....L 10
Oct. 13—Bob Burniston, Liverpool.....LF 4
Nov. 3—Billy Exley, Liverpool.....L 10

1950

Feb. 28—Billy Stevens, Edinburgh.....KO 4
Mar. 23—Allan Wilkins, Liverpool.....KO 3
Apr. 27—Kay Kalio, Liverpool.....L 10
June 5—Bobby Blair, W. Hartlepool...KO 2
June 29—Rees Moore, Liverpool.....KO 6
Sept. 14—Kay Kalio, Liverpool.....L 10
Oct. 26—Wally Thom, Liverpool.....L 12
Dec. 14—Willie Whyte, Liverpool.....L 10

1951

Feb. 1—Israel Boyle, Liverpool....KO by 3
July 16—Terry Cullen, W. Hartlepool...W 8
Aug. 30—Wally Thom, Liverpool.....KO 2
Sept. 27—Kid Germain, Liverpool.....L 10
Nov. 15—Israel Boyle, Liverpool....KO by 7

JOHNNY MOLLOY

St. Helens, England, Featherweight

Born, March 26, 1926.

1943

Sept. 16—Alf Roe, Liverpool.....WF 2
Sept. 30—Frankie Barron, Liverpool.....W 8
Oct. 14—Dennis Collins, Liverpool.....W 8
Oct. 28—Don Williams, Liverpool.....KO 2
Nov. 11—Frankie Barron, Liverpool.....W 8
Dec. 3—Danny Evans, Blackpool.....KO 5

1944

Jan. 13—Arthur Nutter, Liverpool.....KO 2
Jan. 20—Gwyn Davies, Liverpool.....KO 2
Aug. 17—Jimmy Jury, Liverpool.....W 8
Dec. 7—Dennis Chadwick, Liverpool....W 8

1945

May 10—Charley Fox, Liverpool.....KO 3
May 31—Ivor Thomas, Liverpool.....W 10
June 14—Warren Kendall, Liverpool.....W 10
July 19—Tommy Foxall, Liverpool KO by 2
Aug. 20—Paddy Dowdall, Liverpool.....LF 8
Oct. 11—Paddy Dowdall, Liverpool.....W 8

1946

Mar. 21—Jimmy Stubbs, Liverpool.....L 10
July 20—Warren Kendall, Wrexham.....L 8
Aug. 8—Paddy Dowdall, Liverpool.....LF 7
Dec. 17—Bert Hornby, Harringay.....L 6

1947

Mar. 17—Ben Duffy, Manchester.....KO 5
June 3—Jackie Turpin, London.....KO 2
Sept. 8—Frank Williams, Harringay...WF 3
Oct. 16—Bert Jackson, Liverpool.....W 12
Nov. 24—Tommy Plowright, Ashton....KO 2
Nov. 28—George Pook, Manchester.....W 8

1948

Jan. 26—Ronnie Clayton, London.....W 8
Feb. 10—Ben Duffy, Newcastle.....W 10
Apr. 26—Al Phillips, London.....W 12
May 10—Cliff Anderson, Nottingham...D 10
June 21—Ben Duffy, Newcastle.....W 10
July 5—Elis Ask, Nottingham.....L 10
Sept. 23—Frank Kelly, Liverpool.....W 12
Nov. 8—Elis Ask, London.....W 10

1949

Feb. 7—Ray Famechon, London.....L 10
Feb. 28—Alex Sinnaeve, Newcastle.....W 10
Mar. 21—Jerome Galloo, Newcastle.....W 10
Apr. 11—Ronnie Clayton, Nottingham....L 15
(British featherweight title)
June 2—Tommy Bailey, London.....L 8
June 30—Bernard Pugh, Liverpool.....L 10
Oct. 24—Ray Fitton, Leeds.....W 10
Nov. 25—Chris Kelly, Blackpool....KO by 7

1950

May 30—Ron Cooper, London.....D 8
June 27—Aaron Joshua, London.....W 8
July 6—Jim Healey, Liverpool.....KO 8
Aug. 3—Frank Williams, Liverpool....KO 6
Aug. 21—Allan Turner, W. Hartlepool...W 8
Oct. 5—Aaron Joshua, Liverpool....KO by 1
Oct. 30—Teddy Peckham, Leeds.....KO by 5
Dec. 22—Tommy Bailey, Blackpool.....L 10

1951

Feb. 9—Dai Davies, Blackpool.....W 10
Feb. 15—Terry Riley, Liverpool.....LF 4
Apr. 3—Roy Ankarah, London.....KO by 4
May 3—Tommy Bailey, Liverpool.....L 10
July 19—Rolly Blyce, W. Hartlepool....W 8
Oct. 29—Freddie King, London.....L 8
Nov. 13—Hugh Mackie, Weston.....W 8
Dec. 3—Teddy Peckham, Cheltenham..L 8

WALTER MOMBER

French Welterweight

Born, Le Havre, October 4, 1919. Started boxing 1937, and through 1949 engaged in 119 bouts; knockouts 18; won 58; drew 11; lost 25; no decision 1; knocked out by 6.

1950

Jan. 7—Arthur Herlem, Luxembourg..LF 1
Feb. 5—Lucien Krawczyck, Valenciennes.....KO by 10
Mar. 21—Eladio Gamero, Toulouse.....W 10
Nov. 7—Gino Campagna, LaSpezia.....L 10

1951

Jan. 6—Gilbert Lavoine, Laon.....KO by 7
Jan. 21—Claudio Rossi, Marseilles.....KO 3
Feb. 10—Serge van Zandt, Cherbourg..W 10
Mar. 31—Louis Gaudin, Cherbourg.....W 8
Apr. 21—Gilbert Ussin, LeHavre.....L 10
July 7—Emile Delmine, Wasmes...KO by 9
Aug. 14—Rene Gobel, Thonon.....W 10
Dec. 14—Roger Beaumais, Rouen.....L 10
Dec. 29—Kid Gameiro, Toulouse.....D 10

PIERRE MONTANE

French Lightweight

Born, Toulouse, Dec. 1, 1919.

1942

Oct. 18—Vacher, Toulouse.....KO 2
Dec. 23—Kid Manfre, Toulouse.....W 6

1943

Mar. 28—Chiappini, Paris.....W 10
May 15—Pieragnoli, Toulouse.....W 10
July 25—Serrat, Toulouse.....KO 7
July 6—Parisis, Toulouse.....W 10
July 25—Serrat, Toulouse.....KO 7
Oct. 13—Jo Richard, Toulouse.....KO 6
Nov. 26—Louis Orsini, Paris.....W 10

1944

Jan. 5—Joe Brown, Brussels.....L 4
Jan. 30—Populo, Paris.....W 10
Mar. 12—Pol Flamand, Paris.....W 10
Nov. 1—Fonteix, Toulouse.....KO 7
Nov. 28—Parisis, Toulouse.....W 10
Dec. 19—M. d'Alagnon, Toulouse.....W 10

1945

Mar. 6—Martorell, Toulouse.....KO 7
Mar. 29—San Martin, Paris.....W 10
Sept. 27—Joseph Preys, Paris.....L 10
Oct. 24—Jean Mougin, Paris.....W 10
Nov. 25—Andre Famechon, Nice.....D 10

1946

Jan. 13—Battling Hai, St. Gaudens.....W 10
July 28—Louis Thierry, Toulouse.....W 10
Nov. 4—Paul Renucci, Paris.....W 10

1947

Jan. 8—Roberto Proietti, Paris.....L 10
Apr. 8—Andre Gonnet, Paris.....W 10
June 17—Georges Vignes, Toulouse.....W 10
Nov. 30—Andre Famechon, Paris.....W 10
Dec. 20—Andre Gonnet, Rheims.....W 10

1948

May 17—Jean Mougin, Marseilles.....KO 13
(French lightweight title)
July 26—Billy Thompson, London.....D 15
(European lightweight title)

1949

Feb. 11—Archie Kemp, Melbourne.....W 12
Mar. 14—Jack Hassen, Sydney.....KO by 10
May 13—Frank Flannery, Melbourne.....L 12
June 9—Rudy Cruz, Melbourne.....L 12
July 15—Frank Flannery, Melbourne....W 12
Aug. 12—Norm Gent, Melbourne.....L 12
Sept. 9—Alfie Clay, Melbourne.....W 12
Oct. 24—Alfie Clay, Sydney.....L 12

1950

Feb. 19—Des Garrod, Paris.....W 10
June 12—Roger Baour, Paris.....W 15
(French lightweight title)
July 15—Jean Julien, Dieppe.....KO 14
(French lightweight title)
Oct. 8—Jacques Dehaye, Paris.....W 10
Oct. 30—Sadok Bahri, Paris.....D 10
Nov. 16—Auguste Caulet, Paris.....W 10
Dec. 22—Ben Hamida, Boulogne.....KO 5

1951

Feb. 23—Billy Thompson, Manchester..KO 12
(European lightweight title)
May 7—Armand Savoie, Montreal..KO by 1
Aug. 17—Elis Ask, Helsinki.....KO by 12
(European lightweight title)
Nov. 16—Jorgen Johansen, Copenh'n
KO by 4
Dec. 29—Charles Colpin, Toulouse.....W 10

ANTONIO MONZON

Spanish Welterweight Champion
(Early record unavailable)

1950

Jan. 24—Augustin Argote, Barcelona..KO —
(Spanish welterweight title)
Mar. 11—Francisco Peiro, Madrid.....KO 7
Mar. 18—Carbonell, Valencia .....KO 7
Apr. 5—Egeda, Madrid .....KO 3
June 11—Carlo Mola, Madrid.....WF 8
July 29—Eric McQuade, Madrid.....KO 9

1951

Apr. 11—Serge van Zandt, Barcelona....W 10
Apr. 24—Eddie Thomas, London.....L 10
July 6—Gilbert Ussin, Madrid.....W 8
Aug. 26—Michele Polo, Madrid.....W 8
Sept. 8—Aurelio Diaz, Gijon .....W 12
(Spanish welterweight title)
Nov. 25—Werner Handtke, Berlin.....W 8

REES MOORE

Luton, England, Welterweight

Born, Mardy, Wales, June 17, 1925.

1948

Apr. 19—Owen Randell, Slough.....KO 5
June 14—Len Rendle, Dunstable.....D 6
June 28—Jim Constable, Luton.....KO 3
Aug. 25—Jim Maloney, Bletchley.....NC 4
Sept. 4—Al Riches, Dunstable.....W 8
Sept. 30—George Smith, Watford.....W 6
Oct. 18—Jimmy Bryan, Luton.....KO 3
Nov. 1—Ron Jones, Watford .....KO 3
Nov. 8—Stan Davis, Walworth .....L 8
Dec. 2—Mike McTigue, Luton .....KO by 6

1949

Jan. 17—Al Riches, Bedford .....W 8
Feb. 3—Ossie Hall, Boxmoor .....W 6
Feb. 28—Jim Thornhill, Nottingham ...W 8
Mar. 7—Billy Humphries, Bedford .....L 8
Mar. 14—Jim Wellard, Northampton ....W 8
Mar. 31—Willie Whyte, Liverpool...KO by 9
Apr. 7—Jimmy Brunt, Bedford.....W 8
Apr. 25—Johnny Fox, Watford .....W 8
May 23—Don Smith, Slough .....W 6
June 13—Joe Beckett, Bungay .....KO by 6
June 27—Pete Davis, Slough .....WF 6
Sept. 5—Billy Baines, Ipswich .....W 6
Oct. 17—Gwyn Williams, Swansea.....L 10
Oct. 24—Johnny Hunt, Bedford.....KO 3
Nov. 8—Bobby Baines, Watford.....KO 2

1950

Jan. 16—Ric Sanders, Bedford.....W 8
Jan. 17—Kay Kalio, West Ham.....L 7
Mar. 6—George Harrison, Bedford.....D 8
Mar. 13—Peter Glen, Gloucester.....W 8
Mar. 25—Joe Perks, Chard.....D 8
May 4—Wally Thom, Liverpool.....L 10
June 5—John L. Sullivan, Preston.....W 6
June 29—Jimmy Molloy, Liverpool..KO by 5
July 11—John L. Sullivan, Preston.....L 6
Sept. 4—Tommy Jones, Blackburn.....W 8
Oct. 16—Billy Crane, Luton.....KO 2
Dec. 11—Tommy Hinson, Luton.....D 8

1951

Jan. 24—Terry Ratcliffe, Bath.....L 6
Mar. 20—Stan Hawthorne, Watford....KO 2
Mar. 28—Danny McKay, Paisley.....W 8
Apr. 5—Dave Ward, Cambridge.....W 8
May 9—Jackie Marshall, Glasgow.....L 8
May 14—Bobby Rhodes, Carlisle.....L 6
May 21—Jimmy Smith, W. Hartlepool..KO 7
June 4—Johnny Cross, Carlisle.....W 8
July 9—Piet van Staden, Plymouth.....W 8
July 16—Eddie Phillips, Bristol.....W 8
July 28—Eddie Cardew, Chard.....W 8
Aug. 20—Jimmy Brogden, Carlisle.....W 10

EDDIE MORAN

Leeds, England, Featherweight

1949

Dec. 19—Jack Sunley, Derby.....W 4

1950

Mar. 4—Tony Ward, Bridlington.....W 4
Mar. 7—Pete Harvey, Pontefract.....KO 3
May 13—Bob Hodgson, Ryhope.....D 8
May 26—Benny Kid Chocolate.....W 6
July 28—Johnny Haywood, Burton.....W 6
Aug. 9—Benny Kid Chocolate,
Morecambe .....D 8
Aug. 21—Bob Hodgson, Ryhope.....KO 5
Sept. 1—Johnny Carrington, Burton....W 6
Sept. 25—Peter Morrison, Leeds.....KO 4
Oct. 13—Johnny Murray, Leeds.....W 6
Nov. 6—Tommy Jones, Walsall.....W 8
Dec. 11—Jackie Horseman, Leeds.....W 6

1951

Jan. 29—Tony Llanelly, Leeds.....D 8
Mar. 19—Jackie Turpin, Leicester...KO by 3
Sept. 29—Jim McCann, Belfast.....WF 3
Oct. 29—Stan Skinkiss, Preston.....W 8
Dec. 3—Denny Dawson, Leeds.....WF 6

JIMMY MORAN

Leeds, England, Heavyweight

1948

Oct. 25—Simon Templar, Leeds.....W 4
Nov. 29—Jack Thoms, Leeds.....W 4

1949

Jan. 28—Billy Stone, S. Kirby.....W 4
Mar. 14—Fred Parker, Leeds.....KO 1
Apr. 18—Bill Stone, Goole.....KO 1
June 27—Jim Dugan, Wakefield.....KO 3
Aug. 31—John Pilkington, Wakefield...WF 4
Nov. 4—Tom Kennedy, Leeds.....KO 4
Dec. 5—Jeff Morris, Leeds.....KO 3

1950

Apr. 25—Reg de Vere, London.....W 3
May 13—Peter McMann, Ryhope.....WF 1
June 3—Peter McCann, Ryhope.....KO 6
June 30—George Stern, Manchester.....L 8
July 28—Simon Templar, Burton.....W 8
Sept. 1—Hugh McDonald, Burton.....W 8
Oct. 31—Hugh McDonald, Grimsby.....W 8

1951

Jan. 22—George Nuttall, Leicester.....KO 2
Feb. 20—Fred Powell, London.....KO 5
Mar. 19—Don Scott, Leicester.....KO by 2

TED MORGAN

Worcester, England, Heavyweight

1951

*July 10—Frank Elrington, Earls Court KO 1
*July 10—Francis Zibai, Earls Court..KO 1
*July 10—Johnny Apee, Earls Court...KO 1
Sept. 11—Fred Powell, Wembley.....L 6
Oct. 12—Alex Roman, Manchester....KO 4
Nov. 19—George Nuttall, Leicester .....L 8
Dec. 5—Doug Mansfield, Malvern ....KO 6
*All bouts same night; won novice tournament.

PETER MORRISON

Hull, England, Featherweight

Born, June 21, 1929.

1949

Sept. 1—Albert Fielding, Liverpool....KO 4
Oct. 6—Tommy Tierney, Liverpool....KO 2
Oct. 10—Eddie McCormick, Rushden....W 6
Oct. 17—Albert Sanderson,
Northampton .....W 6
Oct. 31—Ronnie Bissell, Leicester.....W 8
Nov. 17—Bobby Mason, Liverpool.....L 8
Dec. 3—Bobby Mason, Blackpool.....WF 3
Dec. 10—Johnny Kent, Leicester.....D 6
Dec. 12—Peter Fay, Weston.....D 8

1950

Jan. 16—Jimmy Webster, Leyton.....L 8
Jan. 27—Ronnie Bissell, Blackpool.....L 8
Feb. 28—Charley Tucker, Harringay KO by 5
Mar. 10—Roy Ankarah, Falkirk.....KO by 5
Apr. 18—Peter Mahoney, Streatham.....W 6
May 8—Billy Salter, Rushden.....D 6
June 5—Freddie King, White City...KO by 1
July 3—Bobby Mason, Preston.....W 8
July 19—Pat McKay, Bridlington.....KO 3
July 24—Johnny Rawlings, Weston.....L 8
Aug. 2—Terry Gaynor, Sunderland.....W 6
Aug. 7—Ted Cummings, Wooten Wawen W 4
Sept. 1—Charley Simpkins, Burton..KO by 3
Sept. 25—Eddie Moran, Leeds.....KO by 4
Oct. 9—Alf Clarke, Rushden.....W 6
Oct. 24—Tommy Miller, Edinburgh..KO by 6

1951

May 5—Sammy Fisher, Belfast.....KO 5
June 6—Bobby Durnan, Sunderland.....L 6
June 19—Sammy McCarthy, Mile End.....KO by 3
Dec. 8—Johnny Kelly, Belfast.....KO by 6

LAURIE MORROW

West Hartlepool, England, Bantamweight

1946

Dec. 13—Joe Rolf, Middlesbrough.....D 8

1947

Jan. 2—George Wells, Newcastle.....W 8
Feb. 13—George Wells, Newcastle.....W 8
Mar. 1—Eddie McCullough, Belfast.....L 8
May 8—Norman Conn Newcastle...KO by 5
May 12—Pete Harvey, W. Hartlepool.....W 8
Dec. 15—Con Kid Bailey, Middlesbrough..W 6

1948

May 14—Johnny Miller, W. Hartlepool...L 6
Oct. 11—Johnny Walker, Middlesbrough KO 5
Nov 8—Roy Cutler, Middlesbrough.....W 6
Dec 13—Denny Dawson, Middlesbrough..W 6
Dec. 21—Len Shaw, Hanley.....L 8

1949

May 9—Jackie McCall, W. Hartlepool...W 6
May 23—Jimmy Gill, W. Hartlepool.....W 6
July 29—Vernon Solas, Middlesbrough...W 6
Aug. 8—Vernon Solas, W. Hartlepool...L 6
Oct. 14—Joe Collins, Middlesbrough.....W 6

1950

Jan. 16—Jackie Fairclough, Preston..KO by 2
May 5—Colin Clough, Newcastle.....W 6
May 22—Don Scott, Newcastle.....W 6
June 7—Ronnie Bissell, Sunderland.....L 8
June 27—Ronnie Bissell, Sunderland..KO by 7
Sept. 7—Con Bailey, W. Hartlepool.....W 6
Oct. 9—Pete Harvey, Middlesbrough...W 6
Oct. 23—Brian Jelley, Middlesbro'...KO by 3
Oct. 30—Sid Charles, Newcastle.....W 6

1951

Jan. 29—Roy Thomas, Middlesbrough...W 6
Feb. 12—Ron Perry, Middlesbro'...KO by 3
Apr. 2—Roy Thomas, Newcastle.....W 6
May 21—Joe Lancaster, Sunderland.....W 6
June 4—Billy Taylor, W. Hartlepool.....W 6
Oct. 1—Windsor Thomas, Middlesbro' KO 3
Oct. 11—Eric Marsden, Liverpool...KO by 4
Dec. 3—Ron Perry, Middlesbrough.....L 6

FRED MORTON

Belfast, Ireland, Lightweight

1948

Nov. 17—George McCullough, Belfast...W 4
Nov. 24—Bob McKay, Belfast.....W 4
Dec. 15—Eddie Sheridan, Belfast.....KO 2
Dec. 22—Bob O'Hara, Belfast.....L 6

1949

Mar. 2—Tommy Mills, Belfast.....D 4
Mar. 9—Norman Turkington, Belfast KO by 2
Oct. 19—Ken McCready, Belfast.....L 4

1950

Jan. 4—Con McCullough, Belfast.....L 4
Jan. 11—Billy Stewart, Belfast.....W 4
Jan. 28—Billy Stewart, Belfast.....KO 4
Feb. 25—Jim Irvine, Belfast.....KO 1
Mar. 4—Fred McCambley, Belfast.....L 6
Mar. 22—Tom Kelso, Belfast.....KO 1
Apr. 26—Gerry Hassett, Belfast.....L 6
May 20—Ronnie Jackson, Belfast.....W 6
June 10—Billy Donnelly, Belfast.....L 8
Aug. 19—Billy Donnelly, Belfast.....L 8
Sept. 2—Johnny Davidson, Belfast.....W 8
Sept. 16—Bunty Adamson, Belfast..KO by 6
Dec. 23—Johnny Blane, Belfast.....W 8

1951

Feb. 10—Bob O'Hara, Belfast.....KO by 6
Feb. 28—Des Lennon, Belfast.....L 6

RALPH MOSS

Manchester, England, Lightweight

1944

Jan. 20—Billy Burton, Liverpool.....L 8
Feb. —Johnny Cato, Liverpool.....W 6
Mar. 9—Frankie Jackson, Liverpool.....W 8
Mar. 23—Frankie Jackson, Liverpool.....W 8
Apr. 21—Johnny Fox, Blackpool.....W 8
Sept. 7—Freddie Young, Liverpool.....L 8
Sept. 14—Mick Gibbons, Liverpool.....L 8
Oct. 5—Billy Barton, Liverpool.....L 8
Oct. 12—Cyril Maudsley, Liverpool KO by 4
Nov. 9—Lionel Greber, Liverpool.....L 6
Dec. 29—Bob Bates, Blackpool.....W 8

1945

Jan. 4—Paddy Ross, Liverpool.....L 8
Jan. 26—Paddy Ross, Blackpool.....W 8
Feb. 8—Harry Hughes, Liverpool.....L 8
Aug. 27—Peter Fallon, Liverpool....KO by 4

1946

July 21—Phil Volante, London.....W 8
Aug. 20—George Daly, Mile End.....L 8
Sept. 26—Eric Hall, Cambridge.....D 8
Nov. 18—George Pull, Yarmouth.....KO 4
Nov. 26—Alf Danahar, London.....L 6

1947

Feb. 4—Jimmy Thornhill, West Ham....L 8
Mar. 3—Billy Davies, Walsall.....L 8
Mar. 29—Les Haycox, Canterbury.....D 6
June 2—Mel Wathan, Swansea.....D 10
Aug. 20—Jimmy Jury, Bristol.....D 8
Dec. 1—George Dorsett, Blackburn.....L 8

1948

Apr. 19—Dick Levers, Chesterfield.....W 8
July 2—Moe Walker, Barrow.....W 8
Sept. 15—Ezzie Reid, Morecambe.....D 8
Oct. 14—Roy Sharples, Barrow.....L 8

1949

Apr. 11—Bob Foster, Walworth.....W 8
May 12—Ted Ansell, Mile End.....W 8
June 10—Joe Perks, Plymouth.....L 8
July 12—Laurie Buxton, Selhurst Park..L 8
July 19—Billy Barton, Watford.....W 8
July 25—Jimmy Smith, Weston.....L 8
Sept. 29—Jimmy Trotter, Norwich.....L 8
Oct. 11—Billy Cunningham, Watford....L 8
Nov. 22—Laurie Buxton, Luton.....W 8

1950

Jan. 9—Johnny Carrington, Derby.....L 8
May 12—Roy Coote, Plymouth.....L 8
June 12—Dick Levers, W. Hartlepool....L 8
June 27—Harry McMurdie, Mile End....W 8
Sept. 27—Bryn Davies, Pontypridd.....L 8

1951

Jan. 2—Billy Caldicott, Watford.....W 8
Mar. 12—George Frost, Herne Bay.....W 8
Apr. 12—Bobby Anderson, Wembley.....L 8
May 7—Johnny Fitzpatrick, Bath.....W 8
Dec. 10—Des Garrod, Earls Court.....L 6

GEORGES MOUSSE

French Featherweight

Born, Paris, Sept. 12, 1924

1945

May 27—Ray Duforest, Levallois.....W 6
Oct. 7—A. Triguero, Marseilles.....W 6
Dec. 1—M. Tapia, Paris.....W 6
Dec. 22—Sylvain Megret, Paris.....W 8

1946

Jan. 5—M. Josie, Paris.....W 10
Jan. 23—M. Tapia, Colombes.....W 8
Feb. 17—A. Benatar, Paris.....W 6
Mar. 9—A. Beghin, Paris.....W 10
Mar. 26—Rene Megret, Colombes.....KO 6
Apr. 12—Jean Jouas, Paris.....W 10
June 4—P. Masia, Paris.....W 10

June 17—Ion Sandu, Paris ..... W 10
July 21—Slimane, Oran ..... L 10
Oct. 8—Jose Palacios, Paris ..... W 10
Oct. 23—R. Edouard, Colombes ..... W 10
Nov. 4—Jose Palacios, Paris ..... W 10
Nov. 20—Cliff Anderson, London ..... W 8
Dec. 8—Jean Jouas, Paris ..... L 10

1947

Jan. 14—Bunty Doran, London ..... L 8
Mar. 13—Bellatreche, Algiers ..... L 10
Apr. 12—Luis Fernandez, Paris ..... D 10
May 8—Ion Sandu, Paris ..... W 10
June 27—Ferrucio Lolli, Geneva ..... W 8
July 8—Cardinale, Paris ..... W 10
July 31—Caliostro, Etter, Geneva ..... D 10
Nov. 11—Rene Megret, Lyons ..... W 10
Nov. 23—Mustapha, Mustaphaoui, Valenciennes ..... L 10
Dec. 14—Jean Jouas, Paris ..... W 15
(French bantam title)

1948

Feb. 1—Emile Famechon, Paris ..... D 10
Mar. 6—Luis Fernandez, Paris ..... W 15
(French bantam title)
Apr. 13—Theo Medina, Paris ..... L 15
(French bantam title)
May 17—Danny O'Sullivan, Portsm'th ..L 8
July 18—Mustapha Mustapahoui, Le Mans ..... W 10
Aug. 19—Gus Foran, Liverpool ..... KO 7
Sept. 9—Stan Rowan, Liverpool ..... KO 8
Sept. 25—Gaetan Annaloro, Paris ..... W 10
Oct. 9—Arturo Paoletti, Paris ..... W 8
Nov. 7—Sigi Tennebaum, Paris ..... D 10

1949

Jan. 22—Jean Archambaud, Brussels ...W 6
Feb. 3—Roger Bruneau, Paris ..... W 10
Feb. 16—Joe Cornelis, Brussels ..... L 8
Mar. 17—M. Rosselini, Paris ..... W 10
Apr. 5—Eddie Bunty Doran, Belfast....L 10
May 7—Alvaro Nuvolini, Rome ..... L 10
July 3—Roger Bruneau, Laon ..... W 15
(for vacant French feather title)
Oct. 10—Piero Scardino, Paris ..... W 10
Nov. 20—Mario Rossellini, Paris ..... W 10
Dec. 6—Francis Bonnardel, Amiens.....L 15
(French featherweight title)
Dec. 11—Jean Zadros, Douai ..... KO 6

1950

Jan. 19—Roger Bruneau, Paris ..... D 10
Feb. 9—Mohamed Bellatreche, Paris....L 10
Apr. 15—Ernesto Formenti, Milan ..... L 10
June 4—Bernard Dodin, Blois ..... D 10
Sept. 28—Gaetano Annaloro, Paris ..... D 10
Oct. 30—Hadi Tijani, Paris ..... L 10
Nov. 18—Luis Romero, Paris ..... W 10
Dec. 30—Ramdane, Algiers ..... L 10

1951

Jan. 21—Maurice Sandeyron, Paris.....L 12
Mar. 15—Luis Romero, Barcelona...KO by 2
June 9—Gianni Zuddas, Cagliari ..... L 10
June 20—Teodore Gonzalo, Barcelona....L 8
June 27—George Stewart, Glasgow ..... L 8
July 7—Manuel Garcia, Casablanca.....W 10
Nov. 2—Vic Towell, Port Elizabeth.....L 10
Nov. 30—Marcus Temple, Durban ..... W 10

JIMMY MUIRHEAD

Choppington, England, Welterweight

1948

Apr. 26—Bass Shaw, Newcastle ..... KO 3
June 21—Joe Myers, Newcastle ..... KO 3
July 12—Don Bailey, Newcastle ..... W 6
July 19—Johnny Fox, W. Hartlepool....W 6
Sept. 6—Joe Myers, Newcastle ..... L 6
Oct. 25—Joe Myers, Middlesbrough....KO 5

1949

Feb. 14—Terry Cullen, Newcastle ..... L 4
Feb. 28—Johnny Campbell, Newcastle KO by 4
May 2—Jackie Wakelam, Newcastle....L 6
July 25—Billy Crane, W. Hartlepool....W 6
Sept. 12—Dennis Yearby, Newcastle....KO 2
Nov. 14—Les Darnell, Newcastle ..... D 6
Nov. 28—Les Darnell, Newcastle ..... L 6

1950

Jan. 30—Tom McGoldrick, Newcastle...W 8
Feb. 27—Terry Cullen, Newcastle ..... L 8
Apr. 11—Dennis Yearby, Newcastle..KO by 2
June 5—Arthur Massey, W. Hartlepool..W 8
Sept. 4—Eric Billington, Newcastle.....W 6
Oct. 16—Wilf Bone, Newcastle ..... KO 4
Oct. 23—Les Kirkham, Carlisle ..... W 6
Oct. 30—Ernie Vickers, Newcastle..KO by 4
Dec. 11—Tony McTigue, Newcastle..KO by 3

1951

Mar. 19—Jack Thomas, Newcastle ..... W 6
Apr. 30—Jack Thomas, Newcastle ..... W 6
June 19—Dave Brandon, Newcastle ..... L 6
Aug. 3—Danny Malloy, Rosyth ..... W 6
Oct. 8—Tony McTigue, Newcastle..KO by 7

PETER MULLER

German Middleweight Champion

Born, Cologne, February 24, 1927.

1947

Knockouts: Walter Trittschak, 2; Werner Puchalski, 3; Disselhoff, 4; Sedlmaier, 3; Heinz Sanger, 5; Hans Schmitz, 2; Bayer, 3. Won: Fritz Lewanskowski, 8; Gesthuysen, 8. Draw: Herbert Nurnberg, 8. Lost: Eric Priess, 2 (disqualification). No contest: Clages, Eric Priess. Knocked out by: Alois Underich, 5.

1948

Knockouts: Walter Blumenthal, 6. Won: Leo Starosch, 8; Herman Vermeulen, 8 (twice); Walter Blumenthal, 8 (twice); Hans Bauman, 8; Fritz Gahrmeister, 8. Draw: Hans Bauman, 8; Fredi Teichmann, 8; Leo Starosch, 8.

1949

Jan. 15—Dieter Hucks, Berlin ..... KO by 1
—Walter Schneider, Berlin ..... D 10
Apr. 16—Schier, Cologne ..... W 10
May 14—Carl Schmidt, Cologne ..... WF 3
(German welterweight title)
—Robert Lumma, Cologne ..... W 8
July 1—Herman Vermeulen, Cologne...W 10
July 24—Hans Stretz, Duisberg ..... KO by 2
Aug. 5—Raadschelders, Cologne ..... D 10
Sept. 3—Josef Besselman, Cologne ..... W 10
Oct. 8—Joe Neff, Cologne ..... KO 5
Oct. 16—Erich Pulhamann, Berlin ..... KO 2
Nov. —Hans Boroloski, Berlin....KO by 1
Nov. 20—Fredi Tiechmann, Berlin ..... D 8
Dec. 5—Hans Strelecki, Cologne ..... W 10
Dec. 26—Hans Bauman, Cologne ..... KO 6

1950

Jan. 2—Robert Lumo, Cologne ..... KO 5
Jan. 14—Fritz Gahrmeister, Berlin ..... W 10
Apr. 29—Walter Schneider, Cologne....KO 5
May 5—Mathias Luyten, Cologne ..... KO 1
June 2—Raadschelders, Dusseldorf ....KO 6
June 19—Kleinbauer, Cologne ..... KO 1
July 9—Serge Barthelemy, Cologne.....W 10
July 30—Ken Stribling, Cologne ..... KO 3
Aug. 6—Streicher, Dortmund ..... KO 5
Sept. 10—Hans Stretz, Berlin ..... KO 3
(German middleweight title)
Oct. 8—Stonewall Jackson, Berlin....KO 1
Oct. 31—Michele Marini, Dusseldorf...KO 6
Nov. 1—Jean Wanes, Cologne ..... W 10
Nov. 11—Gilbert Stock, Frankfurt ..... W 10
Dec. 26—Karl Schmidt, Hamburg ..... D 12
(German middleweight title)

1951

Jan. 21—Gaston Chambraud, Frankfurt..W 10
Feb. 9—Michel Lapourielle, Munich...D 10
Mar. 31—Kid Marcel, Cologne ..... W 10
May 3—Henry Hall, Cologne ..... KO 9
June 3—Michel Lapourielle, Dusseldorf ..... KO 8
June 30—Burl Charity, Dusseldorf ..... D 10
July 22—Leo Starosch, Essen ..... W 12
(German middleweight title)
Aug. 11—Franz Szuzina, Cologne ..... W 12
(German middleweight title)
Sept. 15—Julio Neves, Cologne ..... KO 2
Nov. 2—Jean Stock, Cologne ..... W 10
Dec. 26—Andre de Keersgieter, Cologne..D 10

DON MULLETT

New Zealand Heavyweight Champion

Born, 1921.

1941

Oct. 16—George Allen, Wellington ..... W 15
Dec. 11—Cliff Hanham, Wellington ..... KO 3

1942

Apr. 20—Bill Pascoe, Wellington ..... W 12
July 20—Bill Pascoe, Auckland ..... KO 4
Oct. 3—Danny O'Keefe, Wellington....KO 7

Dec. 26—Maurice Strickland, Wellington ..... KO 5
(New Zealand heavyweight title)

1945

Dec. 26—Geo. Muir, Palmerston North KO 12
(New Zealand heavyweight title)

1946

Mar. 16—Jack Johnson, Melbourne...KO by 4

1947

May 5—Jack Johnson, Wellington.....L 12
July 14—Ern Clingan, Wellington.....KO 10
Dec. 1—Martin Weir, Wellington.....KO 1

1948

Apr. 10—Dave Sands, Petone.....L 12
Dec. 27—Ross Pippett, Petone.....L 12

1949

July 25—Tommy Downes, Wellington KO 1
(New Zealand heavyweight title)

1950

Feb. 27—Ross Pippett, Christchurch.....L 12
July 24—Ross Pippett, Wellington.....KO 12
Nov. 11—Jack Boyd, Stratford.....W 15
(New Zealand heavyweight title)
Dec. 14—Dave Sands, Wellington.....L 10

1951

Aug. 18—Ross Pippett, Dannevirke.....KO 7

JOSEF (JUPP) MUNNICHOFF

German Welterweight

1951

Mar. 3—Blumenthal, Hildesheim.....D 6
Mar. 31—Leyton Lewis, Frankfurt.....KO 8
Apr. 19—Schafer, Frankfurt.....KO 4
May 3—Bob Frost, Cologne.....W 6
Nov. 1—Chomutowski II, Cologne.....W 6
Dec. 1—Willi Gelhaar, Essen.....D 4
Dec. 10—Willi Wimms, Antwerp....KO by 5
Dec. 26—Michel Hinderson, Cologne....W 6

BOS MURPHY

New Zealand Middleweight

Born, Palmerston North, N. Z., Feb. 26, 1924. height, 5 ft., 11 in. Amateur record: 63 bouts: won 57; lost 5; draw 1.

1944

June 26—Tommy Dunn, Wellington KO by 6
(injured ankle)
Nov. 20—Tommy Hanson, Wellington ...W 10

1945

Apr. 30—Tommy Dunn, Wellington ....KO 5
June 25—Tommy Hanson, Dunedin .....W 12
July 9—Jack Duncan, Wellington .....KO 1
Sept. 3—Fred Southee, Wellington.....KO 2
Sept. 10—Clarrie Rayner, Napier.....KO 2
Sept. 17—Laurie Bolger, Dunedin.....W 12
Oct. 13—Roy Stevens, Petone .....W 10
Dec. 8—Danny O'Keeffe, Wanganui.....W 10
Dec. 17—Bobby Clarke, Wellington.....KO 9

1946

Mar. 23—Vic Caltaux, Petone .....KO 12
(New Zealand Welterweight Title)
Apr. 27—Vic Patrick, Petone .....W 12
Sept. 7—Danny O'Keeffe, Christchurch KO 3
Sept. 21—Bobby Clarke, Greymouth.....KO 6
(outgrew welterweight class; now boxing as middleweight)
Oct. 7—Roy Stevens, Wellington.....W 10
Oct. 21—Jack Kirkham, Wellington.....W 12

1947

Jan. 25—Willie Jones, Petone.....LF 5
Feb. 22—Willie Jones, Petone.....L 12
Dec. 1—Roy Peterson, London.....KO 7

1948

Jan. 26—Vince Hawkins, London .....W 15
(British Empire middleweight title)
Apr. 5—Mark Hart, London .....L 8
May 18—Dick Turpin, Coventry ...KO by 1
(British Empire middleweight title)

1949

Aug. 22—George Dilkes, Manchester ....W 8
Oct. 11—Jack Braddock, London.....L 8
Oct. 30—Willie Whyte, Liverpool.....KO 4
Oct. 31—Roy Wouters, Leicester.....LF 3

1950

Jan. 5—Bill Jackson, Liverpool...KO by 1
Jan. 21—Jean Wanes, Brussels.....W 6
Feb. 14—Richard Armah, London.....D 8
Feb. 18—Widmer Milandri, Brussels....W 6
Feb. 27—Jimmy Davis, London.....L 8
Mar. 4—Fernando Janilli, Brussels.....L 8
Mar. 13—Joe Rood, London.....W 8
Mar. 21—Dick Langley, London.....W 8
July 4—Jimmy Davis, London.....W 8
Nov. 3—Dick Langley, London.....LF 3
Dec. 4—Richard Armah, London.....L 8
Dec. 12—Ron Crookes, London.....L 8

1951

Feb. 20—Eric McQuade, London....KO by 5
Mar. 19—John L. Sullivan, Manchester LF 3
Apr. 16—George Roe, Birmingham.....W 8
Apr. 23—Ron Pudney, London.....W 8
May 3—Carl Schmidt, Cologne.....L 8
May 28—Gordon Hazell, Bristol.....L 8
June 15—Richard Armah, Brighton....NC 3
June 27—Mel Brown, London.....KO by 2
July 25—George Roe, Portsmouth.....W 8
Aug. 13—Ron Crookes, Preston.....W 8
Sept. 10—Henry Hall, Plymouth.....W 8
Oct. 23—Willie Armstrong, London KO by 1

JOE MURPHY

Glasgow, Scotland, Flyweight

Born, July 7, 1927.

1948

Oct. 14—Albert Sanderson, Liverpool KO 2
Oct. 28—Jackie Briers, Liverpool .....L 8
Nov. 18—George Sutton, Liverpool ....KO 2
Dec. 15—Billy Ashton, Glasgow.....KO 4

1949

Jan. 31—Glyn David, Nottingham ....KO 4
Feb. 10—Billy Ashton, Liverpool .....W 8
May 18—Vic Herman, Glasgow .....W 8
June 8—Henry Carpenter, Dundee ...KO 1
July 7—Peter Keenan, Paisley ....KO by 6
Aug. 26—Otello Belardinelli, Paisley ....W 8
Sept. 30—Billy Barnes, Belfast .....KO 4
Oct. 26—Jackie Briers, Glasgow.....KO 1

1950

Mar. 10—Mickey McLaughlin, Falkirk..KO 5
Apr. 26—Tino Cardinale, Paisley.....L 8
July 6—Jimmy Pearce, Paisley.....W 8
Sept. 27—Norman Tennant, Dundee..KO by 9

1951

May 21—Teddy Gardner, Newcastle.....L 10
June 27—Joe Cairney, Glasgow.....KO by 6

BARNEY MURRAY

Australian Featherweight

1949

Aug. 11—Si Chapman, Leichhardt...KO by 2
Nov. 19—Ron Holmes, Leichhardt.....KO 4
Dec. 9—Doug McCahon, Leichhardt.....L 8
Dec. 17—Reg Henry, Leichhardt.....KO 2

1950

Feb. 19—Pat Martell, Leichhardt.....KO 4
Feb. 21—Merv Bennell, Leichhardt....KO 6
Feb. 25—Joe Lancaster, Leichhardt....KO 4
Mar. 14—Bernie Simms, Leichhardt....KO 3
Apr. 18—Pat Ostey, Leichhardt.....D 8

1951

June 14—Mickey Thomas, Leichhardt..KO 6

JIMMY MURRAY

Cork, Ireland, Featherweight

1948

July 16—Billy Barrett, Romford.....KO 3
Sept. 15—Jim McCambley, Belfast.....L 4
Sept. 22—Bobby Woods, Bognor.....W 6
Oct. 27—Jack Osborne, High Wycombe..W 8
Nov. 8—Mickey Forrester, West Ham...L 6
Nov. 22—Alf Clarke, Leyton.....W 6
Dec. 13—Les Turner, Leyton.....L 6

1949

Jan. 3—Les Turner, Leyton.....W 6
Jan. 11—Henry Darby, West Ham.....W 6
Jan. 19—Jim Hughes, Belfast.....KO 3
Feb. 14—Joe Walsh, Slough.....KO 6
Feb. 17—Colin Wilson, Poplar.....W 6
Mar. 7—Joe Carter, Leyton.....WF 8
Sept. 17—Jim McCutcheon, Belfast..KO by 1
Oct. 11—Billy Barrett, Watford.....KO 5
Oct. 25—Harry Lucas, Edinburgh.....W 6
Nov. 1—Jim Dwyer, Edinburgh.....W 8
Nov. 7—Gene Caffrey, Walworth.....W 8

Nov. 8—Kid Tanner, Watford.....W 7
Dec. 6—Jock Bonas, Edinburgh.....W 8

1950

Feb. 14—Aaron Joshua, West Ham.....L 8
Mar. 23—Owen Johnson, Cambridge...KO 7
Mar. 28—Dave Sharkey, West Ham.....W 8
Apr. 4—Charley Tucker, Albert Hall...W 6
Apr. 27—Tom Bailey, Cambridge.....L 8
May 30—Roy Ankarah, Streatham.....WF 3
June 8—Johnny Rawlings, Dagenham...W 8
July 20—Steve Walsh, Liverpool.....LF 2
Nov. 20—Hugh Mackie, Epsom.....W 8

1951

Jan. 24—Teddy Peckham, Bath.....W 8

JOHNNY MURRAY

Cork, Ireland, Featherweight

1949

June 6—Jimmy Moran, Wakefield.....W 4
July 11—Johnny Duckworth, Wakefield..W 4
Aug. 6—Charley Fawcett, Glasshoughton .....D 6
Nov. 4—Con Kid Bailey, Goole.....L 8
Nov. 15—Tommy Higgins, Hanley.....W 6
Nov. 7—Dave Woodcock, Norwich.....W 6
Dec. 15—Tony Hardwick, Doncaster.....W 6
Dec. 17—Harry Allan, Bridlington.....KO 2

1950

Jan. 26—Jimmy O'Connell, Liverpool....L 8
Feb. 2—Tommy Higgins, Liverpool.....L 6
Feb. 20—Charley Fawcett, Leeds.....D 6
Mar. 7—Ralph Marks, Walsall.....KO 5
Mar. 28—Jackie Hickling, Grimsby.....NC 6
Apr. 4—Hugh Mackie, W. Bromw'h..KO by 4
July 1—Jackie Horseman, Ryhope.....W 6
Sept. 4—Jackie Horseman, Carlisle.....L 8
Sept. 21—Alf Clarke, Norwich.....W 6
Oct. 13—Eddie Moran, Leeds.....L 6
Nov. 6—Zeke Brown, E. Kirby.....LF 4
Dec. 4—Len Shaw, Chesterfield.....KO 7
Dec. 11—Charley Tucker, Walworth.....L 6

1951

Oct. 6—Tommy Cochrane, Londonderry .....W 6

MUSTAPHA MUSTAPHAOUI

French-Algerian Flyweight

Born, Algiers, April 16, 1922. Started boxing 1939.

1946

June 1—Young Roger, Algiers.....NC 10
Aug. 4—Emile Famechon, Casablanca...W 10
Nov. 22—P. Fouilloux, Paris.....KO 4
Dec. 3—A. Brenner, Amiens.....KO 6
Dec. 18—F. Van Houche, Brussels.....W 10

1947

Feb. 4—Gab. Fayaud, Amiens.....W 10
Apr. 8—R. Crochard, Amiens.....KO 3
Apr. 24—Luis Fernandez, Paris.....W 10
May 6—C. Leclercq, Amiens.....W 10
June 7—Rene Megret, Algiers.....W 10
June 22—O. Belardinelli, Marseilles ...WF 4
Sept. 7—Hanidou ben Barek, Casablanca .....KO 2
Oct. 19—Benevenuto Cardinale, Nancy..KO 9
Nov. 23—Georges Mousse, Valenciennes .....W 10
Dec. 9—Emile Famechon, Amiens.....W 15
(For vacant French flyweight title)

1948

Feb. 1—Bernard Dodin, Paris .....W 10
Feb. 22—Louis Skena, Valenciennes..KO by 3
(French flyweight title)
Apr. 30—Pierre Fouilloux, Rouen .....KO 5
May 14—Jean Jouas, Paris .....WF 4
July 18—Georges Mousse, Le Mans .....L 10
Aug. 7—G. Mastrangelo, Algiers .....KO 1
Aug. 14—Theo Medina, Casablanca ..KO by 6
Oct. 22—Caliostro Etter, Geneva .....L 10

1949

Feb. 1—Charles Leclercq, Amiens .....W 10
Feb. 23—Luis Romero, Barcelona ..KO by 3
Mar. 15—F. Diguer, Colombes .....W 10
Apr. 9—Michel Verhamme, Menin .....L 10
July 30—Dante Bini, Caen .....W 10
Aug. 27—Jackie Paterson, Paisley..KO by 4
Dec. 12—Guy Josseau, Orleans.....L 10

1950

Jan. 4—Jean Sneyers, Brussels.....L 10
Feb. 7—Honore Pratesi, Amiens.....L 10
Feb. 19—Sam Conforti, Paris.....KO by 6
Apr. 30—Andre Dicky, Furnes.....KO 3
Oct. 29—Umberto Molinari, Lille...KO by 3
Nov. 25—Andre Dicky, Furnes.....W 10

1951

Jan. 18—Dante Bini, Paris.....KO by 8
Apr. 28—Andre Valignat, Troyes.....L 10
May 15—Luis Romero, Majorca.....KO by 3
Oct. 13—Bernard Celestini, St. Andeol..L 10
Nov. 16—Anker Schone, Copenhagen...KO 1

DOUG MYERS

Rotherham, England, Middleweight

1947

Jan. 10—Billy Maine, Middlesbro...KO by 4
Feb. 17—Tom Smith, Bedford.....W 8
May 27—Bernard Murphy, London..KO by 3
July 28—Cyril Ward, Normanton.....KO 2

1948

Jan. 23—Joe Sands, Sheffield.....KO 5
Jan. 29—Art Elmore, Rotherham.....W 8
Feb. 10—Bob Cleaver, West Ham.....L 8
Mar. 8—Joe Beckett, Rushden.....KO by 6
Mar. 11—Chris Adcock, Cambridge.....D 8
Mar. 15—Johnny McGowan, Leeds...KO by 1
Apr. 2—Roy Peterson, Aberdeen.....KO by 4
Apr. 26—Des Jones, Willenhall.....KO by 4
Mar. 27—Roy Peterson, Doncaster.....W 8
June 17—Roy Peterson, Doncaster.....W 8
July 12—Dick Lloyd, Normanton.....KO 6
Aug. 9—Paddy Redmond, Normanton...KO 4
Aug. 19—Doug Radford, Doncaster.....KO 5
Sept. 13—Tommy Jones, Derby.....L 6
Sept. 20—Doug Radford, Wakefield.....KO 5
Oct. 16—George Casson, Sunderland.....W 8
Nov. 29—Roy Peterson, Hanley .....W 8
Dec. 13—Albert Finch, Walworth....KO by 6

1949

Jan. 11—Roy Peterson, Hanley .....W 8
Feb. 10—Sammy Wilde, Doncaster .....L 8
Feb. 22—Jimmy Tipper, Edinburgh....KO 1
Mar. 4—Tommy Whelan, Derby .....W 8
May 5—Richard Armah, Bournemouth..D 8
July 26—George Casson, Sunderland KO by 5
Sept. 12—Albert Southall, Derby .....L 8
Oct. 25—Billy Stevens, Edinburgh.....W 8
Nov. 17—Ron Pudney, Norwich.....KO by 2

1950

Jan. 30—Billy Hall, Weston.....W 8
Feb. 14—Ted Dexter, Hanley.....W 8
Mar. 16—Jim Allsopp, Liverpool....KO by 5
Apr. 3—Albert Southall, Walsall....KO by 4
July 1—Doug Mansfield, Ryhope.....W 8
Sept. 21—Vic Harrison, Liverpool....KO by 3
Nov. 20—Joe Rood, Leyton.....KO by 7

1951

May 7—Wally Beckett, Bath.....LF 4

WILLIE MYLES

Dundee, Scotland, Bantamweight

1947

Apr. 5—Barney McVeigh, Glasgow .....W 8
Apr. 26—Ritchie McCullough, Glasgow..W 10
May 1—Basil Corcoran, Liverpool ....KO 4
Aug. 22—Jim Campbell, Paisley.....L 6
Oct. 1—Cliff Wilson, Dundee .....KO by --
Dec. 6—Jim Campbell, Glasgow...KO by 1

1948

Mar. 24—Arthur Dykes, Dundee .....W 6
May 14—Ritchie McCullough, Aberdeen..L 6
June 2—Owen Johnson, Dundee .....W 8
June 11—Eddie Carson, Aberdeen...KO by 1
Nov. 6—Benny Lacey, Glasgow .....W 6
Dec. 11—Benny Lacey, Glasgow .....L 6
Dec. 25—Eddie Carson, Glasgow .....L 6

1949

Jan. 15—Benny Lacey, Glasgow .....W 6
Jan. 29—Owen Durkins, Glasgow .....W 6
Feb. 23—Owen Johnson, Dundee .....W 6
June 13—Ronnie Bissell, Preston .....KO 6
July 7—Jim Dwyer, Paisley .....L 6
Oct. 6—Gus Foran, Liverpool.....D 8
Oct. 31—Billy Daniels, Preston.....W 8
Nov. 28—Tommy Profitt, Preston.....L 8

1950

Jan. 2—Eddie McCormick, Dundee.....W 10
Jan. 30—Peter Fay, Preston.....D 8
Mar. 7—Vernon Sollas, Edinburgh.....L 8

Apr. 17—Jack Fairclough, Preston..KO by 8
Sept. 4—Ronnie Bissell, Newcastle.....W 8
Sept. 27—Ron Perry, Dundee.....W 8
Nov. 14—Jim Dwyer, Edinburgh....KO by 5

1951

Feb. 7—Jackie Paterson, Dundee.....W 8
Feb. 26—Tommy Proffitt, Nottingham...L 8
Apr. 23—Mannie Kid Francis, Carlisle...W 10

HEINZ NEUHAUS

German Heavyweight

Born, Dortmund, April 14, 1926.

1949

May 29—Thiele, Leipzig.....W 6
June 5—Formella, Berlin.....W 6
July 9—Hans Strelecki, Dortmund.....D 8
July 17—Henne, Leipzig.....W 8
July 24—Kohli, Berlin.....KO 5
Sept. 4—Kleimenhagen, Berlin.....KO 5
Oct. 3—Saplon, Essen.....KO 1
Oct. 7—Oskar Biesold, Dortmund.....KO 5
Nov. 4—Pietsch, Berlin.....W 8
Nov. 19—Runge, Munster.....KO 7

1950

Jan. 22—Gerhard Tiedtke, Dortmund..KO 3
Jan. 29—Barthelmes, Hamm.....KO 1
Mar. 31—Hans Dragestein, Dusseldorf..KO 1
Apr. 7—Hans Kupsch, Hamm.....WF 7
May 6—Adolf Kleinholdermann, Dusseldorf.....W 10
May 19—Richard Grupe, Dusseldorf ...W 8
July 15—Emile Bentz, Dusseldorf.....W 10
Aug. 6—Heinz Seelisch, Dusseldorf.....W 10
Oct. 15—Hein ten Hoff, Dortmund.....D 12
(German heavyweight title)
Dec. 29—Georges Rogiers, Dusseldorf...W 10

1951

Mar. 22—Steve McCall, Hamburg.....W 8
July 1—Connie Rux, Dortmund.....D 10
Aug. 19—Piet Wilde, Hanover.....KO 2
Sept. 23—Kurt Schiegl, Berlin.....W 8
Oct. 14—Johnny Williams, Dortmund...D 10
Dec. 26—Jean Declercq, Cologne.....KO 1

BERNIE NEWCOMBE

London (Dagenham), England, Welterweight

1950

Feb. 6—Doug Flood, Walworth.....W 4
Mar. 6—Pat Rooney, Walworth.....KO 3
Mar. 27—Doug Flood, Leyton.....W 4
May 1—Len Lewis, Cheltenham.....KO 1
May 30—Freddie Rowe, Streatham.....W 4
June 8—Norman Anderson, Dagenham..W 4
Nov. 21—Roy Paine, Earls Court.....W 6

1951

Mar. 19—Terry Stannard, Leyton.....W 6
Apr. 16—Johnny Lewis, Walworth.....W 6
May 19—Santos Martin, Chatham.....W 6
July 17—Santos Martin, Wembley.....W 6
Aug. 29—Les Kirk, Chelmsford.....KO by 1
Oct. 4—Johnny Fish, Cambridge.....W 8
Nov. 5—Bert Middleton, N. S. C.....W 6
Dec. 6—Harry Brown, Cambridge.....KO 6

IRVIN NEWTON

Doncaster, England, Featherweight

1951

Feb. 15—Reg Normanton, Doncaster...KO 3
Mar. 8—Roy Thomas, Doncaster.....W 6
Mar. 12—Mike Hennessey, Weston.....KO 4
May 3—Jackie Clayton, Doncaster....KO 1
May 21—Bert Sinclair, Weston.....W 6
July 9—Jackie Walton, W. Hartlepool WF 3
July 26—Reuben Whitehead, Doncaster KO 6
Sept. 7—Don Scott, S. Shields.....W 6
Oct. 11—Johnny Haywood, Doncaster..KO 6
Nov. 15—Tony Hardwick, Doncaster...W 8
Dec. 3—Reuben Whitehead, Leeds..KO by 2

JAN NICOLAAS

Dutch Lightweight Champion

Born, Holland, October 20, 1912. Turned professional in 1935.

1950

Mar. 14—Walter Kraus, The Hague.....W 6
Apr. 15—Duilio Loi, Milan .....L 10
Sept. 19—Herman Korber, Rotterdam....W 10
Nov. 7—Lou Jacobs, Amsterdam.....W 10
Nov. 20—Walter Kraus, The Hague.....W 12
(Dutch lightweight title)
Dec. 1—Hans Hafner, Munich.....L 6

1951

Mar. 15—Ray Souply, Verviers.....D 10
Apr. 17—Ray Souply, Chatelet.....L 8
May 20—Edouard Harneveld, The Hague W 10
May 29—Roger Delabassee, Charleroi....L 10
Nov. 6—Jan Maas, Amsterdam.....W 12
(Dutch lightweight title)
Nov. 28—Jo Vissers, Antwerp.....L 8
Nov. 29—Allan Tanner, Bristol.....L 10

MORLEY NIGHTINGALE

Ipswich, England, Welterweight

1945

Dec. 10—Dick Warren, Ipswich.....D 3

1946

Jan. 14—Dick Warren, Bury St. Edmunds D 4
Jan. 28—Billy Barnard, Ipswich.....L 6
Mar. 4—Ernie Bird, Bury St. Edmunds KO 4
Sept. 30—Vic Price, Bury St. Edmunds ..L 6
Oct. 28—Vic Price, Bury St. Edmunds..KO 5

1947

Jan. 6—Vic Price, Bury St. Edm.....KO 1
Jan. 20—Darkie Reeve, Bury St. Edm....D 6
Mar. 13—Amos Hearn, Cambridge.....KO 3
Mar. 31—Sid Smith, Bury St. Edm.....KO 5
Apr. 14—Johnny Paton, Bury St. Edm...KO 4
Aug. 2—Vic Price, Elsenham.....L 6
Sept. 11—Harry Sargent, Cambridge....KO 5
Oct. 16—Ernie Hollister, Cambridge ....D 6
Nov. 13—Ernie Hollister, Cambridge ...KO 6
Dec. 17—Bob Barlow, Cambridge .....KO 4

1948

Jan. 29—Hugh Kirk, Cambridge .....L 6
Mar. 11—Vic Price, Cambridge .....KO 2
Apr. 15—Tommy Clifton, Cambridge ...L 6
May 20—Keith Weston, Cambridge .....L 6
Sept. 21—Keith Tricker, Bungay .....D 4
Oct. 11—Bert Buxton, Gr. Yarmouth....L 8
Oct. 20—Harry Legge, Cambridge.....D 6
Dec. 7—Bert Middleton, Rushden.....KO 3

1949

Jan. 25—Billy Andrews, West Ham..KO by 1
Feb. 3—Ron Dennington, Bermondsey..W 6
Mar. 3—Tommy Slade, Bermondsey.....L 6
Mar. 31—Pete Davies, Norwich .....L 6
Apr. 16—Ken Millard, Haverfordwest ...D 6
*June 21—Norman Anderson, Watford...W 3
*June 21—Ronnie Thorne, Watford .....L 3
Oct. 13—Bruce Harris, Cambridge.....KO 4
*Both bouts same night.

1950

Jan. 12—Gordon Ferguson, Cambridge KO 2
Jan. 23—Johnny Frazer, Eltham.....W 6
Feb. 16—Nat Thomas, Cambridge.....L 6
Feb. 27—Billy Baines, Norwich.....W 6
Mar. 6—Billy Ambrose, Croydon.....L 6
Apr. 27—Johnny Cunningham, Cambridge .....W 6
July 1—Johnny Fitzpatrick, Cambridge .....KO. 3
Sept. 28—Peter Scott-White, Cambridge..KO 6

1951

Jan. 8—Les Kirk, Luton.....D 6
Jan. 15—Fred Routley, Bedford.....W 6
Jan. 29—Tommy Hinson, Watford.....L 8
Feb. 20—Bert Middleton, Watford.....L 6
Mar. 5—Bert Middleton, Kettering.....L 6
Mar. 12—Bob Foster, Walworth.....L 6
Apr. 3—Sammy McKnight, Leighton Buzzard .....WF 4
Sept. 4—Tommy Hinson, Watford.....L 8
Oct. 8—Mias Johnson, Kettering.....D 8
Oct. 29—Ronnie King, Walworth....KO by 2
Nov. 15—Pete Davis, Cambridge.....W 6
Nov. 26—Johnny McLaren, Kettering....L 8
Dec. 3—Ken Bebbington, Leyton.....L 6
Dec. 19—Lew Lazar, West Ham.....L 6

GERRY NOLAN

Liverpool, England, Middleweight

1949

June 16—Cyril Walters, Liverpool.....KO 1
July 19—*Chris Scott, Watford.....W 3
July 19—*Harry Bedford, Watford.....WF 3
July 19—*Jack Longford, Watford.....L 3
July 28—Les Johnson, Liverpool.....W 6
*All bouts same night.

1950

Feb. 23—Wally Diamond, Liverpool.....W 6
May 8—Jackie Wilson, Belfast.....W 8
May 25—Vic Harrison, Liverpool.....L 6
June 24—Garnett Denny, Belfast.....L 8
Aug. 5—Garnett Denny, Belfast....KO by 5
Oct. 30—Dave Davis, Middlesbrough.....D 8
Nov. 27—Ron Cooper, Neath.....D 10
Dec. 4—Johnny Nuttall, Middlesbrough D 8

1951

Mar. 1—Jim Allsopp, Liverpool.....W 10
May 21—Bruce Crawford, Sunderland .....KO by 2

LEON NOWIASZ

French Middleweight

Born, 1928. As an amateur engaged in 93 bouts; won 90. Won French amateur light-heavyweight title in 1947.

1948

Sept. 26—Eugene Leclercq, Henin .....KO 4
Oct. 5—R. Chatenet, Amiens .....KO 4
Oct. 22—Eddie Mario, Geneva .....KO 4
Nov. 7—Andre Schmit, Paris .....KO 6
Dec. 4—George Bodson, Dijon .....KO 1

1949

Jan. 2—Lucien Caboche, Paris .....L 8
Jan. 7—Gino Menezzi, Geneva .....KO 3
Jan. 15—M. Cleutat, Dijon .....KO 5
Mar. 4—C. Zollinger, Geneva .....KO 6
Mar. 13—Henri Chebault, Lille .....W 10
Apr. 22—Fred Flury, Geneva .....W 10
May 11—Emile Godart, Lens .....W 10
Sept. 28—Kid Marcel, Geneva.....W 10
Oct. 3—Gilbert Stock, Paris.....KO by 9
Dec. 2—William Poli, Geneva.....L 10

1950

Jan. 4—Emile Godart, Dunkerque.....KO 4
Jan. 13—Arthur Herlem, Henin-Lietard W 10
Jan. 24—Gerard Benoit, Lens.....KO 2
Feb. 26—Jean Wanes, Lille.....L 10
Mar. 10—Michel Lapourielle, Lens...KO by 6
June 16—Said Boina, Henin-Lietard.....KO 5
Sept. 24—Charles Kieffer, St. Avold.....KO 7
Dec. 11—Georges Royer, Rennes.....L 10

1951

Mar. 27—Lucien Corenthin, Lens.....D 10
Apr. 29—Christian Lunaud, Bethune....W 10
May 9—Sammy Wilde, Geneva.....W 10
May 26—Jo Vincenzi, Lourches.....D 10
July 8—Arthur Herlem, Tourcoing....KO 3
July 29—Jacques Royer-Crecy, Ch-Thierry .....KO by 8
Sept. 16—Jo Vincenzi, Tourcoing.....W 10
Sept. 24—Jean-Claude Poisson, Paris.....L 8
Oct. 21—Celestino Pierluigi, Paris.....D 10
Nov. 10—Tino Albanese, Chateauroux...L 10

GUNTHER NURNBERG

German Heavyweight

Started boxing 1948; early record unavailable.

1951

Feb. 25—Werner Wiegand, Berlin.....L 6
Apr. 21—Hannes Scherbaum, Hamburg KO 5
July 1—Steve McCall, Dortmund.....KO 4
Sept. 10—Heinz Seelisch, Hamburg.....W 6
Oct. 1—Werner Weigand, Luxembourg L 6
Dec. 29—Hugo Salfeld, Berlin.....D 6

HERBERT NURNBERG

German Welterweight

Born, Kiel, July 16, 1914. As an amateur, engaged in 358 bouts. Held European lightweight championship in 1937 and 1939, and was German champion in 1937, 1940, 1941 and 1942. Turned professional in 1945, and through 1949 engaged in 58 bouts; knockouts 22; won 24; drew 11; lost 1.

1950

Feb. 25—Walter Demke, Berlin.....L 12
(German lightweight title)
July 30—Willi Tauber, Saale.....D 8
Sept. 6—Stonewall Jackson, Hamburg...D 8

1951

Apr. 8—Helmut Werfel, Erfurt.....KO 6

GEORGE NUTTALL

Stockport, England, Heavyweight

1948

Jan. 26—Jim Moylett, Ardwick.....W 4
Feb. 21—John Smith, Warsop.....KO 1
Mar. 20—Jock Thoms, Warsop.....WF 2
July 15—Stan Blount, Morecambe.....KO 1
July 22—Tony Lord, Liverpool.....KO by 2
Aug. 18—Les Johnson, Morecambe.....KO 2
Aug. 31—Donald Stern, Ardwick.....D 4
Sept. 20—Ray Wilding, Southport.....L 6

1949

Feb. 2—Johnny Alexander, Glasgow...L 6
Mar. 28—Frank Fallon, Preston.....KO 5
May 27—Len Davies, Ardwick.....KO 3
Aug. 22—Frank Bell, Preston.....KO by 2
Oct. 17—Les Johnson, Manchester.....W 6
Nov. 15—Frank Bell, Manchester...KO by 2
Nov. 28—Ray Wilding, Preston.....L 8
Dec. 13—Maxwell Ijeh, Willenhall.....W 8

1950

Feb. 1—Derek Alexander, Wolverhampton .....KO 3
May 23—Johnny McLeavy, London.....W 6
June 19—Peter McMann, Carlisle.....KO 5
Sept. 27—Eddie Vann, Wolverhampton KO by 4

1951

Jan. 22—Jim Moran, Leicester.....KO by 2
Mar. 25—Hugh McDonald, Paisley.....D 6
May 7—George Stern, Coventry.....L 6
Nov. 19—Ted Morgan, Leicester.....W 8

JOHNNY NUTTALL

Calcutta, India, Middleweight

Record in Great Britain:

1949

Sept. 19—D. Mitchell, High Wycombe...KO —
Sept. 22—Billy Watts, Liverpool.....W 6
Oct. 3—Billy Clarke, Rochester.....W 6
Nov. 22—Ron Bebbington, W. Ham KO by 5
Dec. 20—Jimmy Davis, West Ham.....L 8

1950

Jan. 17—Jim Wellard, West Ham.....L 8
Feb. 27—Joe Beckett, Norwich.....L 8
Mar. 9—Ron Bebbington, West Ham....W 8
Apr. 4—Jackie Jones, Cheltenham.....W 8
Apr. 18—Frank Belagner, Streatham.....L 8
June 16—Tom Meli, Belfast.....L 8
June 20—George Dilkes, Manchester.....L 8
July 24—Henry Hall, Swindon.....L 8
Sept. 5—Gordon Hazell, Bristol.....D 8
Sept. 25—Billy Carroll, Preston.....W 8
Nov. 6—Ron Crookes, Cheltenham.....L 8
Dec. 4—Gerry Nolan, Middlesbrough....D 8

1951

Jan. 5—Jimmy James, Hoxton.....W 8
Jan. 22—Ron Pudney, Walworth.....L 8
Feb. 16—Jimmy James, Hoxton.....L 8
Mar. 12—Henry Hall, Weston.....L 8
Apr. 2—John L. Sullivan, Preston.....W 8
Apr. 12—Ron Crookes, Liverpool...KO by 6

ALVARO NUVOLONI

Italian Bantamweight Champion

Born, Rome, December 29, 1924. Turned professional March 5, 1944 and through 1947 engaged in 45 bouts; knockouts 6; won decisions 21; drew 13; lost 5.

1948

Jan. 29—Rosa, Rome .....D 8
Mar. 24—Guiseppe Cocchi, Rome .....L 8
July 10—Severi, Rome .....W 6
Sept. 4—Amleto Falcinelli, Rome.....L 12
(Italian bantam title)
Dec. 4—Hadi Tijani, Tunis.....L 10
Dec. 9—Edmidio Cacciatori, Terni ....WF 3

1949

Feb. 17—Gus Foran, Liverpool.....KO 6
May 7—Georges Mousse, Rome.....W 10
May 13—Aimable Rapicano, Terni.....W 8
Nov. 19—Guiseppe Cocchi, Rome.....KO 5
Dec. 17—Dante Venturi, Rome.....L 8

1950

Feb. 28—Danny O'Sullivan, London.....L 10
Apr. 20—Bobby Boland, Liverpool.....D 10
June 14—Bobby Boland, Dundee.....LF 5

Oct. 4—Amleto Falcinelli, Verona.....W 12
(Italian bantam title)
Oct. 21—Vic Towell, Johannesburg.....L 10
Dec. 14—Giovanni Fattori, Cagliari.....KO 4

1951

Mar. 14—Kid Arcelli, Milan.....W 10
Mar. 28—Tino Cardinale, Milan.....W 8
May 1—Maurice Sandeyron, Paris.....L 10
June 21—Luis Romero Barcelona.....L 15
(European bantam title)
July 28—Guy Josseau, Rome.....KO 7
Sept. 15—Gianni Zuddas, Cagliari.....D 12
(Italian bantam title)

HUGH O'DONNELL

Herne Bay, England, Welterweight

1949

Oct. 31—Don Linton, Herne Bay.....KO 2
Dec. 12—Tommy Finlay, Canterbury.....D 4

1950

Apr. 17—Henry Parmenter, Leyton.....W 4
Aug. 29—Johnny Fish, Wembley.....KO by 2
Dec. 13—Ken West, Islington.....KO 5

1951

Jan. 22—Johnny Gillick, Oxford.....KO 1
Feb. 16—Santos Martin, Hoxton.....L 6
Mar. 5—Johnny Byrne, Cheltenham.....W 6
Mar. 12—Jim Condon, Herne Bay.....KO 1
Apr. 5—Maurice Murfitt, Cambridge.....W 6
Apr. 16—Don Bailey, Weston.....W 6
Apr. 25—Alby Brown, Rochester.....W 6
May 19—Pat Bolan, Chatham.....KO 5
June 18—Brian Smith, Weston.....W 6
July 24—Tommy Finlay, Weston.....KO 2
July 30—Jimmy McLachlan, N.S.C.....D 4
Aug. 13—Dick Ashcroft, W. Hartlepool.....W 6
Sept. 11—Jimmy McLachlan, Wembley.....L 6
Oct. 1—Terry Stanndard, Chatham.....W 6
Nov. 5—Ronnie Latham, Chatham.....KO 2
Nov. 26—Tommy Organ, Chatham.....KO by 2
Dec. 3—Jim McLachlan, Herne Bay KO by 3

TEDDY ODUS

Nigerian Featherweight
(complete record unavailable)

1951

Apr. 30—Bola Lawal, Lagos.....W 12
(West African featherweight title)
July 7—Laurie McShane, London.....WF 6
Aug. 13—Tommy Proffitt, W. Hartlepool.....W 8
Oct. 29—Frank Johnson, Brighton.....KO by 3
Nov. 6—Sammy McCarthy, London.....KO by 2

STEPHANE OLEK

French Heavyweight Champion

Born, Poland, Jan. 15, 1920. Turned professional in 1941, and through 1944 scored 11 victories and lost 2 decisions.

1946

Jan. 26—Pol Goffaux, Brussels.....KO 6
Mar. 2—Jock Porter, Brussels.....KO 4
May 3—Al Renet, Paris.....NC 7
Nov. 1—Olle Tandberg, Stockholm.....L 10

1947

Mar. 17—Bruce Woodcock, Manchester.....L 15
(European heavyweight title)
May 30—Carl Nielsen, Paris.....KO 9
Oct. 16—Jo Weidin, Brussels.....L 10
Nov. 28—Freddie Mills, Manchester.....L 10

1948

Jan. 12—Georges Martin, Paris.....KO 1
(French heavyweight title)
Feb. 21—Johnny Ralph, Johannesburg.....L 10
May 14—Nick Wolmarans, Pretoria.....W 10
Oct. 20—Al Scohy, Brussels.....KO 2
Oct. 27—Carl Nielson, Brussels.....W 8
Nov. 17—Paco Bueno, Brussels.....KO 1
Dec. 4—Aaron Wilson, Brussels.....L 12

1949

Feb. 4—Olle Tandburg, Gothenburg.....L 10
Mar. 7—Momi Guisto, Liege.....W 10
Mar. 25—Alf Gallagher, Manchester.....W 10
Sept. 6—Johnny Williams, London.....L 8
Oct. 31—Jack Gardner, Leicester.....L 8

1950

Jan. 16—Joe Weidin, Paris.....W 12
Feb. 13—Aaron Wilson, Paris.....L 10
June 3—Jo Weidin, Vienna.....L 15
(for vacant European heavyweight title)

1951

Mar. 16—Wilson Kohlbrecher, Berlin.....KO by 10
Apr. 26—Aaron Wilson, Brussels.....L 10
Aug. 11—Karel Sys, Ostend.....L 10
Oct. 12—Frank Bell, Manchester.....L 10
Nov. 13—Ray Wilding, London.....NC 5

ANDY OLIVER

London (Fulham), England, Middleweight

1950

Jan. 16—Brian Anders, Shepherds Bush.....L 4
Feb. 13—Ken Whitty, Leyton.....L 4
Dec. 8—Vince Wallace, Hoxton.....L 6
Dec. 18—Ted Fitzgerald, Epsom.....W 6

1951

Jan. 5—Jack King, Hoxton.....L 6
Jan. 19—Vince Wallace, Hoxton.....W 6
Jan. 30—Bobby Fish, Leyton.....L 6
Feb. 9—Arthur Stone, Hoxton.....L 6
Feb. 16—Jack King, Hoxton.....D 6
Mar. 2—Johnny Cullen, Watford.....KO 2
Mar. 27—Bobby Fish, Wembley.....L 6
Apr. 2—Bobby Fish, Leyton.....L 6
Apr. 9—Jack King, Leyton.....L 6
May 14—Fred Balio, Harlow.....KO 1
May 19—Johnny Cullen, Chatham.....W 6
May 29—Eddie Clancy, Mile End.....L 6
June 18—Vince Wallace, Weston.....L 6
June 26—Johnny Donn, Wembley.....KO 1
July 3—Mike Gillan, Watford.....W 6
July 30—Eddie Clancy, N.S.C.....KO by 1
Aug. 28—Johnny Byrne, Weston.....L 8
Oct. 9—Frank Whitmore, Cheltenham.....L 6
Oct. 22—Ernie Morton, Gr. Yarmouth.....L 6
Nov. 6—Dudley Cox, Walworth.....L 6
Nov. 26—Dave Smith, Chatham.....L 6

ALF O'NEILL

Chopwell, England, Middleweight

1950

Feb. 13—Mick Casey, Newcastle.....W 4
Mar. 13—Terry Dolan, Newcastle.....W 4
June 19—George Day, Newcastle.....W 6
Sept. 4—Johnny Tudor, Newcastle.....W 4
Oct. 30—Dave Finnie, Newcastle.....L 6

1951

Jan. 29—Jimmy Storey, Middlesbrough.....L 6
Mar. 23—Dave Finnie, Hawick.....W 8
Apr. 2—Joe Elliott, Newcastle.....W 6
Apr. 14—Alex Dobbins, Glasgow.....L 6
Apr. 19—Ginger Roberts, Leith.....W 6
May 12—Jimmy Storey, Ryhope.....L 6
June 13—Joe Elliott, Sunderland.....W 6
June 19—Terry Dolan, W. Hartlepool.....W 6
July 2—Jimmy Storey, W. Hartlepool.....D 6
Aug. 20—Joe Elliott, Sunderland.....W 6
Sept. 8—Tom Meli, Belfast.....L 8
Oct. 1—Bob Rhodes, Carlisle.....KO by 4

BILLY O'NEILL

Belfast, Ireland, Welterweight

1946

Apr. 6—Con Roche, Belfast.....KO 6
Apr. 27—Paddy Bonnar, Belfast.....W 8
Sept. 24—Peter Fallon, Belfast.....KO by 7
Dec. 26—Dan McAllister, Belfast.....L 8

1947

Feb. 22—Bob Conway, Belfast.....W 8
Mar. 22—Tod White, Belfast.....W 8
Apr. 19—Billy Donnelly, Belfast.....KO 2
May 24—Johnny Williams, Belfast.....KO 2
Nov. 1—Paddy Trainor, Belfast.....KO 4
Nov. 15—Jackie Robertson, Belfast.....KO 6
Dec. 26—Paddy Dowdall, Belfast.....L 8

1948

Jan. 29—Mickey Duff, Bermondsey.....L 8
Mar. 3—Johnny Smith, Glasgow.....KO by 1
Mar. 6—Patsy Trainor, Belfast.....KO 3
Mar. 20—Jackie Ryder, Belfast.....KO by 4
Aug. 28—George Frost, Belfast.....D 8
Dec. 18—Johnny Hazel, Belfast.....W 8

1949

Aug. 19—Johnny Hazel, Belfast.....W 8
Dec. 24—George Frost, Belfast.....W 8

1950

Jan. 21—Jackie King, Belfast.....L 8
Apr. 8—Mickey Talbot, Belfast.....L 8
Apr. 29—Alex Dobbins, Belfast.....KO by 5
June 16—Jackie King, Belfast.....W 10

1951

Mar. 24—Charley Roberts, Belfast...KO by 8
Apr. 28—Tommy Armour, Belfast..KO by 10

GERRY O'NEIL

Belfast, Ireland, Lightweight

1950

Aug. 16—Sam Kennedy, Belfast.....KO 2
Sept. 6—Dave Strange, Belfast.....KO 2
Sept. 13—Joe Sharpe, Belfast.....L 4
Sept. 27—Bobby Booth, Belfast.....W 4
Oct. 4—Jim Banks, Belfast.....W 4
Oct. 11—Billy Jackson, Belfast.....W 4
Nov. 29—Pat O'Brien, Belfast.....KO 2
Dec. 20—John Moore, Belfast.....W 4

1951

Jan. 3—John Moore, Belfast.....L 4
Feb. 7—John Moore, Belfast.....W 4
Feb. 21—Jackie McKenna, Belfast.....L 4
Feb. 28—Jack Watson, Belfast.....W 4
Mar. 14—Joe Cassidy, Belfast.....W 4
Apr. 18—John Haughey, Belfast.....W 4
Apr. 25—Billy Thompson, Belfast.....W 4
Sept. 5—Jackie Davidson, Belfast.....D 4
Sept. 26—Bob McKay, Belfast.....W 4
Oct. 3—Harry Spence, Belfast.....W 4
Oct. 13—Dick O'Brien, Belfast.....W 4
Oct. 24—Gerry Maginnis, Belfast.....W 4
Oct. 31—Jim Norris, Belfast.....W 4

MICKEY O'NEILL

Belfast, Ireland, Lightweight

1947

Dec. 27—Siki O'Neill, Belfast.....W 8

1948

Jan. 10—Con Morrissey, Belfast.....KO 1
Feb. 21—Alex Pearson, Belfast.....KO 1
Mar. 13—Hugh Docherty, Belfast.....KO 2
Apr. 10—Tommy Burns, Belfast.....KO 2
Apr. 24—Siki O'Neill, Belfast.....W 8
May 22—George Frost, Belfast.....W 8
June 12—Bob Barlow, Belfast.....KO 1
July 9—Jackie Marshall, Airdrie.....L 8
Aug. 14—Jackie Molloy, Belfast.....KO 1
Sept. 28—Dave Watson, Belfast.....W 8
Nov. 20—Norrie O'Brien, Belfast.....KO 5
Dec. 26—Johnny Hazel, Belfast.....L 8

1949

Jan. 28—Billy McDonald, Liverpool.....L 8
Mar. 5—Mickey Green, Belfast.....KO 3
Apr. 5—Tom McMenamy, Belfast.....L 10
Apr. 20—Jim Findlay, Glasgow.....W 8
June 4—Tommy Daly, Belfast.....KO 4
June 24—Pat Kelly, Belfast.....KO 4
Aug. 6—Tommy Daly, Belfast.....W 8
Sept. 3—Tom McGoldrick, Belfast.....KO 1
Sept. 14—Johnny Flannigan, Paisley.....L 8
Nov. 30—Gerry Smyth, Belfast.....KO 9
Dec. 28—Jackie Marshall, Paisley.....L 10

1950

Feb. 22—Jim Keery, Belfast.....L 10
May 15—Johnny Hazel, Preston.....L 8
June 16—Jim Keery, Belfast.....KO 12
Aug. 6—Paddy Dowdall, Dublin.....NC 4
(called, rain)
Oct. 7—Tommy McGovern, Belfast.....L 10

1951

Jan. 23—Joe Lucy, London.....L 8
Feb. 8—Mickey Flanagan, Liverpool.....L 10
Mar. 17—Ken Maynard, Belfast.....LF 6
Apr. 5—Allan Tanner, Liverpool.....L 10
May 26—Charley Fawcett, Belfast..KO by 5
July 28—John Parry, Belfast.....KO 7
Nov. 17—Bob Anderson, Derry.....W 8
Dec. 6—Mickey Flanagan, Liverpool.....L 10

TOMMY O'NEILL

Salford, England, Lightweight

1951

Jan. 25—Tommy Robinson, Liverpool...W 6
Feb. 19—Dennis Pratt, Newcastle.....W 6
Mar. 5—Bob Taylor, Newcastle.....W 6
Apr. 23—George Bailey, Carlisle.....KO 4
May 24—Ronnie Taylor, Liverpool.....W 6
Oct. 8—Dick Grindley, Shrewsbury...W 6
Oct. 25—Jimmy Gregory, Liverpool.....W 6
Nov. 2—Jimmy Gregory, Blackpool...KO 2
Nov. 8—Jimmy O'Connell, Liverpool.KO 6
Nov. 30—Ronnie Wormall, Blackpool....D 6

FREDDIE ORR

Belfast, Ireland, Flyweight

1949

Apr. 20—Pat Flynn, Belfast.....KO 1
May 11—Billy Skelly, Belfast.....W 6
Aug. 6—Billy Skelly, Belfast.....L 6
June 11—Billy Skelly, Belfast.....L 6
Oct. 12—John McManus, Belfast.....W 6
Oct. 26—John McManus, Belfast.....W 6

1950

Jan. 11—Billy Skelly, Belfast.....W 6
Feb. 1—John McManus, Belfast.....W 6
Apr. 5—John McManus, Belfast.....W 6
Apr. 19—Mickey King, Belfast.....KO by 6
Aug. 9—Mickey King, Belfast.....L 6
Aug. 23—Sammy Cree, Belfast.....W 6
Sept. 13—Billy Skelly, Belfast.....D 6
Oct. 14—John McManus, Belfast.....W 6

1951

Feb. 3—Mickey King, Belfast.....D 8
Apr. 28—Ogli Tettey, Glasgow.....L 6
June 9—Paddy Hardy, Belfast.....W 8
June 30—Jackie Willis, Belfast.....L 8

JIMMY ORR

Belfast, Ireland, Flyweight

1949

June 18—Joe McGouran, Belfast.....KO 2
Sept. 17—Billy Birch, Belfast.....W 8
Oct. 15—Billy Birch, Belfast.....W 8
Dec. 24—Ike Weir, Belfast.....KO 2

1950

Jan. 28—Frank McCoy, Belfast.....KO 4
Apr. 22—Billy Birch, Belfast.....KO by 1
May 13—Tommy Sharpe, Belfast.....KO 3
Oct. 28—Pat McNally, Belfast.....KO by 3

1951

Mar. 3—Mickey King, Belfast.....W 8
Mar. 10—Jimmy Thomson, Glasgow..KO by 3
Apr. 28—Jimmy Thomson, Glasgow.....L 6
Oct. 13—Jimmy Quinn, Belfast.....L 8
Nov. 17—Mickey Roche, Belfast.....L 8

JEFF OSCROFT

Mansfield, England, Flyweight

1949

Oct. 10—Tommy Sharpe, Derby.....W 4
Oct. 24—Tommy Sharpe, Sutton.....W 4
Dec. 13—Johnny Bartles, Hanley.....KO 10
Dec. 20—Allan Pallant, Rugby.....W 6

1950

Jan. 17—Andy McCulloch, Edinburgh..L 6
Jan. 30—George Johnson, Grimsby.....KO 4
Feb. 20—Maurice Wilkinson, Derby.....W 8
Mar. 27—Johnny Bartles, Kerring.....W 8
Mar. 20—Sid Hiom, Derby.....KO 9
Apr. 24—Johnny Bartles, Nottingham...W 6
Oct. 24—Billy Ashton, Willenhall.....W 10
Dec. 11—Ken Jepson, Derby.....W 8

1951

Feb. 12—Jimmy Pearce, Middlesbrough..L 12
May 17—Mark Harrison, W. Hartlepool..LF 4
Aug. 27—Johnny Black, Preston.....D 10
Sept. 1—Sid Hiom, Duckmanton.....W 6
Oct. 8—Sid Hiom, Kettering.....W 8
Nov. 12—Jimmy Thomson, Newcastle...W 6

DANNY O'SULLIVAN

London, England, Featherweight

Born, King's Cross, London, Jan. 6, 1923.

1947

Aug. 29—Mickey Jones, Brighton.....KO 3
Sept. 16—Jimmy Green, London.....KO 4
Oct. 1—Freddie Hicks, London.....W 6
Oct. 16—Ernie Omerod, Liverpool.....W 6
Nov. 3—Johnny Kent, London.....W 6
Nov. 18—Ronnie Bissell, London.....KO 2

1948

Jan. 7—Kid Tanner, London.....W 8
Jan. 26—Johnny Boom, London.....KO 2
Mar. 3—Len Jones, London.....KO 6
Mar. 18—Amleto Falcinelli, London.....W 8
Mar. 22—Tommy Cummings, Nottingh..KO 6
Apr. 8—Jimmy Webster, London.....W 12
Apr. 20—Jean Jouas, London.....W 8
May 17—Georges Mousse, Portsmouth...W 8
May 31—Stan Rowan, London.....L 10
July 5—Tino Cardinale, London.....W 8
Aug. 12—Tommy Madine, Peterboro...KO 3
Oct. 18—Jackie Peterson, London.KO by 7
Nov. 18—Jackie McCall, London.....KO 3

1949

Jan. 6—Len Shaw, London.....W 8
Jan. 17—Mickey McKay, London.....LF 3
Jan. 24—Guido Ferracin, London .....KO 5
Feb. 21—Jackie Paterson, London .....W 8
May 5—Jackie Sutton, London.....KO 7
June 2—Ronnie Draper, London.....W 8
July 5—Fernando Gagnon, London ....W 10
Sept. 30—Eddie Bunty Doran, Belfast..KO 12
Nov. 15—Michel Verhamme, London....KO 1
Dec. 13—Teddy Gardner, London.....KO 10
(for vacant British bantam title)

1950

Feb. 28—Alvaro Nuvoloni, London.....W 10
Apr. 4—Francis Bonnardel, London....W 8
Apr. 25—Luis Romero, London.....KO by 13
(European bantam title)
June 30—Ray Fitton, Manchester.....L 10
July 11—Jackie Hughes, Hanley.....KO 7
Oct. 10—Bobby Boland, London.....L 10
Dec. 2—Vic Toweel, Johannesburg.KO by 10
(World bantam title)

1951

Mar. 6—Jim McCann, London.....KO 8
Apr. 9—Eddie Magee, London.....KO 7
May 9—Peter Keenan, Glasgow....KO by 6
(British bantam title)
July 25—Tony Lombard, Portsmouth....D 8
Oct. 29—Alex Sinnaeve, Brighton.....W 8
Nov. 20—Ronnie Clayton, London...KO by 5

DICKY O'SULLIVAN

London, England, Flyweight

Born, King's Cross, London May 24, 1925.

1944

June 22—Art Samuels, Brisbane.....KO 4
—Bobby Waters, Brisbane.....KO 8

1945

Oct. 12—Al Briggs, Brisbane.....KO 9

1946

Jan. 18—Stumpy Butwell, Brisbane.....D 12
Feb. 15—Stan Mott, Brisbane.....KO 4

1947

Jan. 20—Jackie Bryce, London.....L 8
Feb. 18—Jimmy Gill, London.....KO 5
Mar. 19—Billy Davies, London.....KO 1
Apr. 1—Alf Hughes, London.....KO 4
May 5—Frank Tierney, Walthamstow.KO 1
June 3—Kid Tanner, London.....L 8
Aug. 29—Charley Squire, Brighton.....W 10
Oct. 1—Jimmy Thompson, London...KO 1
Nov. 3—Emile Famechon, London ....LF 3
Dec. 1—Emile Famechon, London .....W 8
Dec. 9—Raoul Degryse, London.....W 8

1948

Mar. 8—Andy McCulloch, Grimsby...KO 6
Mar. 16—Terry Allen, London.....LF 2
May 17—Emile Famechon, Portsmouth..W 8
July 5—Maurice Sandeyron, London...D 15
(European flyweight title)
Oct. 18—Maurice Sandeyron, London...W 8
Nov. 8—Maurice Sandeyron, London ...L 15
(European flyweight title)

1949

Jan. 10—Les Johnson, London.....L 8
Jan. 24—Terry Allen, London .....L 12
Mar. 14—Tommy Farricker, Kent. TownKO 1
Mar. 21—Billy Ashton, London.....W 8
May 30—Honore Pratesi, London .....D 9
July 30—Theo Nolton, Pontypridd.....KO 7
Aug. 17—Norman Lewis, Porthcawl ...LF 5
Oct. 6—Norman Lewis, Pontypridd.....L 10
Oct. 17—Vic Herman, London.....W 8
Dec. 5—George Sutton, London.....D 8

1950

Jan. 18—Peter Keenan, Paisley.....KO by 3
Oct. 30—Teddy Gardner, Newcastle.....L 10
Nov. 23—Stan Almond, London.....L 8

1951

Aug. 17—Johnny Gleeson, Brisbane.....L 12

MICKEY O'SULLIVAN

London, England, Bantamweight

1949

Nov. 2—Joe Parker, Islington.....KO 1
Nov. 28—Ron Clements, Walworth.....KO 3
Dec. 8—Johnny Fuller, Kentish Town KO 3

1950

Jan. 16—Teddy Pryor, Leyton.....W 4
Mar. 13—George Small, Walworth.....W 6
Mar. 27—Charley Waters, Walworth....KO 2
May 1—Bryn Fly, Malvern.....KO 5
June 13—Jimmy Cardew, Mile End.....L 6
Sept. 19—Jimmy Cardew, Earls Court....L 6
Nov. 1—Jimmy Butler, Islington.....W 6
Dec. 11—Laurie McShane, Leyton.....W 8

1951

Feb. 26—Sid Band, Walworth.....D 6
Mar. 19—Sid Band, Walworth.....D 8
May 3—Ken Diston, Wembley.....L 8
May 15—Peter Fay, Brighton.....D 8
Sept. 7—Jimmy Webster, Portsmouth..W 8
Nov. 5—Eddie McCormick, Walworth..W 8
Nov. 27—Peter Fay, Wembley.....W 8
Dec. 21—Johnny Barclay, Hoxton.....D 8

AISSA OUCISSA

French-Algerian Middleweight

Born, Setif, June, 1926.

1945

Jan. 8—Albert Yvel, Algiers.....L 10

1946

Feb. 9—Maurice Besneaux, Paris.....W 6
Feb. 23—Aime Cordeau, Pau.....W 8

1947

Jan. 4—Walter Momber, Algiers.....W 10
Nov. 15—Zemrani Addadaine, Algiers....L 10

1948

Mar. 21—Emmanuel Clavel, Pantin.....L 10
Mar. 25—Serge van Zandt, Paris.....W 6
Apr. 24—Lahoucine ben Barck,
Casablanca .....KO 5
July 17—Gilbert Stock, Casablanca.KO by 5

1949

Jan. 15—Rogerio Vivancos, Algiers.....D 10
June 18—Roland Romani, Algiers.....W 10
Sept. 17—Rabah Djadel, Algiers.....KO 9

1950

Feb 4—Emannuel Clavel, Algiers.....D 10
Apr. 8—Charley Humez, Algiers...KO by 9
Oct. 7—Pierre Wussler, Algiers.....W 10

1951

Jan. 6—Rene Selles, Blida.....D 10
June 2—Roland Romano, St. Amand....W 10

BERNARDO PACINI

Italian Light Heavyweight

Born, Capannori (Luca), October 12, 1926.

1948

Oct. 9—J. Hairabedian, Paris .....L 6
Dec. 3—R. Chatenet, Paris .....W 6
Dec. 14—Van Kuyck, Antwerp .....L 6

1949

Jan. 7—J. de Souza, Paris .....KO 4
Jan. 18—J. Hairabedian, Paris .....KO by 5
Feb. 8—Max Gallican, Paris .....D 6
Feb. 13—J. Lorthios, Douai .....D 8
Feb. 28—H. Fisher, Paris .....KO 5
Mar. 19—Larry Shaw, Paris .....L 6
Apr. 7—L. Scanelli, Paris .....W 10
May 7—Albert Yvel, Algiers .....L 10
June 9—L. Simoniello, Paris .....KO 7
June 20—Serrano, Dijon .....W 10
Sept. 17—Albert Yvel, Algiers.....L 10
Nov. 24—Lucien Corinthin, Paris.....L 10

1950

Apr. 1—Dennis Powell, Newtown.....L 10
May 8—Jackie Marr, Birmingham.....W 10

Sept. 3—Hans Kupsch, Augsburg.....D 8
Nov. 14—Werner Wiegand, Antwerp.....L 6
Nov. 28—Eugene Robert, Antwerp.....L 8
Dec. 17—Jacques Hairabedian, Paris.....D 10

1951

Feb. 15—Joseph Roude, Lyon.....KO by 7
Mar. 21—Giuliano Pancini, Lucca.....L 8
Oct. 5—Erik Jensen, Copenhagen.....L 6
Oct. 12—Yolande Pompee, Manchester..L 10
Nov. 9—Arne Sundin, Gothenburg.....L 8

MICHELE PALERMO

(Kid Frattini)

Italian Welterweight

Born, Caserta, October 3, 1911. Started boxing professionally in 1931.

First won Italian welterweight championship by outpointing Gino Bonetti in 12 rounds in Naples, May 7, 1933.

Lost it on October 10 of same year to V. Venturi in 15 rounds in Rome.

Regained title July 19, 1939, by outpointing Saverio Turiello in 12 rounds in Milan.

Lost it to Carlo Orlandi in 12 rounds in Milan, February 9, 1942.

Became champion for third time by outpointing Egisto Peyre in 12 rounds in Rome, March 2, 1943.

Lost title to Peyre in 12-rounder in Rome, September 23, 1945.

Regained title again April 4, 1948, by outpointing Fernando Janilli in 12 rounds in Naples.

Lost championship on July 21 of same year to Tino Facchi on disqualification, 8 rounds, in Crema.

1949

Jan. 13—Titi Clavel, Rome.....W 10
June 16—Pierre LeMentec, Naples.....W 10
Dec. 14—Carlo Mola, Milan.....W 12
(For vacant Italian welterweight title)

1950

Jan. 29—Raphael DaSylva, Naples.....W 10
July 14—Livio Minelli, Milan.....W 15
(European welterweight title)
Aug. 19—Jan Falesky, Naples.....W 8
Dec. 23—Italo Scortichini, Ancona.....WF 4

1951

Feb. 19—Eddie Thomas, Carmarthen....L 15
(European welterweight title)
Apr. 15—Ernst Walter, Naples.....KO 6
June 29—Raphael Da Sylva, Naples.....W 10
July 18—Danny Womber, Milan.....ND 6
Sept. 18—Luigi Valentini, Rome.....KO by 4
(Italian welterweight title)

HAROLD PALMER

Doncaster, England, Welterweight

1950

Apr. 6—Freddie Fryer, Doncaster.....KO 3
Apr. 12—George O'Keefe, Barnsley.....W 6
Apr. 21—Roy Johnson, Goole.....W 4

1951

Feb. 15—Rocco King, Doncaster.....L 4
Feb. 20—Mickey Campbell, Spalding....KO 4
Mar. 20—Danny Delaney, Spalding.....W 6
July 11—Neil Parkes, York.....KO 3
Aug. 7—Neil Parkes, Pickering.....L 6
Aug. 27—Neil Parkes, Scarborough....KO 4
Sept. 7—Arthur Wright, Stamford.....KO 6
Oct. 11—Ronnie Latham, Doncaster.....D 6
Oct. 30—Mel Williamson, Stamford.....W 8
Nov. 15—Peter Smith, Doncaster.....L 8
Nov. 29—Bill Connor, Liverpool.....L 6

GIULIANO PANCANI

Italian Light-Heavyweight

(complete record unavailable)

1951

Feb. 8—Giovani Ferrari, Pistola.....KO 6
Mar. 21—Bernardo Pacini, Lucca.....W 8
June 14—Lucien Corenthin, Pistola.....W 8
June 23—Garutti, LaSpezia.....W 8

ARTURO PAOLETTI

Italian Bantamweight

(Early record incomplete)

1945

Oct. 13—Guido Ferracin, Venice.....W 8

1946

Feb. 18—Guido Ferracin, Ferrare.....L 10
May 1—Luis Romero, Barcelona.....L 10
May 22—Luis Romero, Barcelona....KO by 2

1947

Apr. 14—Tino Cardinale, Mestre.....W 6

1948

Nov. 26—Caliostro Etter, Geneva.....L 10
Oct. 10—Georges Mousse, Paris.....L 10

1949

Jan. 24—Amleto Falcinelli, Terni.....L 12
(Italian bantam title)

1950

Mar. 27—Sam Conforti, Paris.....W 10
June 22—Emile Chemama, Marseilles
KO by 2
Aug. 13—Willibald Koch, Dusseldorf....W 10
Sept. 14—Eddie Carson, Ayr.....W 8

1951

Feb. 18—Theo Medina, Nancy.....L 10
May 2—Ilario Tanelli, Bologna.....L 8
June 22—Mario D'Agata, Arezzo.....LF 7

LITTLE PARAS

Filipino Lightweight

(complete record unavailable)

1948

Jan. 10—Frank Flannery,
Melbourne .....KO by 7
Feb. 28—Mickey Francis, Melbourne....W 12
Apr. 3—Elley Bennett, Melbourne.....L 12
Apr. 27—Marlin Edwards, Sydney.....W 10
May 14—George Kennedy, Brisbane....W 12
July 2—Elley Bennett, Brisbane...KO by 7

1951

Jan. —Jimmy Welch, Singapore.....KO 6
Feb. 2—Noel Coates, Melbourne.....L 12
Apr. 6—Norm Praine, Melbourne.....L 12
Apr. 19—Charley Dunn, Leichhardt....W 12
May 18—Brian Brady, Brisbane.....W 12
June 22—Jackie Ryan, Brisbane.....W 12
Aug. 3—Alfie Clay, Brisbane.....D 12
Oct. 12—Davie Landers, Brisbane...KO by 5

FRANK PARKES

Nottingham, England, Lightweight

Born, June 6, 1920. Started boxing 1937; returned to action in 1947 after seven years' absence.

1947

Jan. 22—Frank Jackson, Lincoln.....W 8
Feb. 3—George Frost, High Wycombe..W 8
Mar. 31—Hal Bagwell, Cirencester .....L 10
Oct. 6—Ben Duffy, Nottingham .....L 6

1948

Jan. 26—Bert Jackson, Nottingham ....W 8
Oct. 18—Hugh Smith, Sutton .....W 8
Dec. 6—Tony McTigue, Nottingham....W 8
Dec. 13—George Harrison, Sutton .....W 8

1949

Jan. 17—Ben Duffy, Derby .....W 8
Feb. 14—Ritchie McCulloch, Derby....WF 8
Mar. 14—George Harrison, Sutton .....W 8
Mar. 21—Ben Duffy, Nottingham .....W 8
Apr. 11—Chris Jenkins, Nottingham ....W 12
June 27—George Daly, Slough .....L 8
Oct. 24—Dick Levers, Sutton.....W 8
Dec. 5—Johnny Fitzpatrick, Derby....WF 3

1950

Jan. 23—Billy Davies, Derby.....W 8
Feb. 27—Tommy McGovern, Walworth..L 8
Mar. 9—Allan Tanner, Liverpool.....W 10
Apr. 24—Johnny Carrington, Nott'ham KO 6
June 8—Ivor Kid Germain, Liverpool..W 10
July 3—Maurice Mancini, Nottingham W 8
July 31—Cliff Anderson, Northampton ..L 8
Oct. 19—Peter Fallon, Liverpool.....L 12

1951

Feb. 12—Bob Anderson, Derby.....W 8
Mar. 20—Tommy McGovern, Earl's Court .....L 8
May 7—Stan Parkes, Coventry.....W 8
Oct. 22—Owen Trainor, Birmingham...W 10
Nov. 3—Edgard Delannoit, Brussels.....L 10
Nov. 16—Johnny Hazel, Manchester .....KO by 5

STAN PARKES

Birmingham, England, Lightweight

1948

Oct. 29—Bob Anderson, Wednesbury.....L 6

1949

Jan. 25—Eric Powell, Hyde.....L 8
Feb. 24—Darkie Sullivan, Hanley.....WF 3
Mar. 8—Moe Walker, Bedworth.....KO 4
Mar. 15—Dave Shell, Willenhall.....L 6
Nov. 8—Roy Anderson, Colchester.....L 6
Nov. 21—Ernie Thompson, Bedworth...KO 6
Dec. 12—Ernie Thompson, Bedworth.....L 8
Dec. 20—Fred Holmes, Rugby.....W 6

1950

Jan. 16—Billy Crane, Coventry.....KO 7
Mar. 6—Cyril Evans, Croydon.....W 6
Mar. 14—Ernie Thompson, Willenhall...KO 3
May 1—Bob Anderson, Walsall.....L 8
May 22—Johnny Carrington, Bedworth...L 8
July 20—Mickey Flanagan, Liverpool...KO 2
Aug. 7—Johnny Carrington, Wootton Wawen .....L 6
Aug. 17—Roy Sharples, Liverpool.....KO 4
Oct. 9—Johnny Mann, Birmingham....LF 8
Oct. 19—Johnny Hazel, Liverpool.....L 8
Oct. 30—Charley Wisdom, Bedford.....KO 7
Nov. 9—Neil Phillips, Liverpool.....L 8
Nov. 27—Tony Brazil, Birmingham.....L 8
Dec. 11—Laurie Buxton, Walworth...KO by 3

1951

Jan. 22—Don Stacey, Leicester.....L 6
Feb. 12—Allan Buxton, Coventry.....KO 6
Feb. 22—Owen Trainor, Liverpool.....L 8
Apr. 2—Len Grainger, Cheltenham.....D 6
Apr. 9—Dennis Sewell, Coventry.....D 8
Apr. 23—Ted Ansell, Reading.....L 8
May 7—Frank Parkes, Coventry.....L 8
May 16—Selwyn Evans, Cardiff.....LF 4
June 12—Joe Lucy, Mile End.....KO by 6
July 24—Johnny Lewis, Selhurst.....KO 7
Aug. 22—Johnny Carrington, Portsmouth .....L 8
Nov. 19—Johnny Carrington, Leicester...L 8
Dec. 3—Roy Coote, Preston.....KO by 5

ROD PARSONS

Australian Bantamweight

1947

Jan. 24—Eddie Ward, Brisbane.....KO 3
Feb. 14—Keith Roberts, Brisbane.....KO 3
Feb. 28—Gordon Landers, Brisbane.....W 8
May 16—Jim Scully, Brisbane.....W 8
July 25—Dick Witten, Brisbane.....W 8
Dec. 19—Al Clausan, Brisbane.....KO 5

1948

Feb. 6—Des Downs, Brisbane.....KO 7
June 4—Al Lewis, Brisbane.....D 12
June 25—Johnny Gleeson, Brisbane.....W 12
July 10—Laurie Budd, Melbourne.....KO 3
Sept. 3—Billy Herbert, Brisbane.....W 12
Dec. 10—Taffy Hancock, Brisbane KO by 11

1949

Feb. 25—George Kennedy, Brisbane.....D 15
Apr. 22—Jimmy McFadden, Brisbane ...W 12
Apr. 29—Keith Francis, Brisbane .....L 12
Oct. 14—Taffy Hancock, Brisbane.....KO 3
Dec. 2—Spencer Driver, Melbourne....KO 7

1950

Jan. 28—Chai Sitphol, Melbourne...KO by 8
May 12—Chai Sitphol, Brisbane.....KO by 9

1951

May 25—Bob Scrivano, Brisbane.....L 12

PAT PATRICK

South African Welterweight Champion

1949

—Maurice Ouzeman, Johannesburg .....W 6
Mar. 26—Gillie van der Westhuizen, Johannesburg .....W 8
June 4—George Bushney, Johannesburg W 8
June 30—Harry Bos, Germiston .....KO 4
Aug. 6—Harry Bos, Johannesburg .....W 8
Aug. 27—Duggie Miller, Johannesburg ..W 8
Sept. 30—Don Carr, Johannesburg .....W 12
(South African welterweight title)

1950

Mar. 4—Duggie du Preez, Jo'burg.....WF 10
(South African welterweight title)
May 31—Piet van Staden, Johannesb'g..KO 7
Sept. 26—Jack Braddock, London....KO by 10

1951

Jan. 27—Eddie Thomas, Jo'burg...KO by 13
(British Empire welterweight title)
Nov. 3—Paul Karam, Johannesburg.....KO 6
Dec. 1—Danie van Graan, Joburg.....KO 10
(South African Welterweight Title

JIMMY PEARCE

Middlesbrough, England, Flyweight

Born, February 13, 1928.

1948

Oct. 3—Paddy Miller, Middlesbrough..KO 1
Oct. 18—Tom Whiting, Middlesbrough..KO 3
Nov. 15—Dan Burney, Middlesbrough..KO 1
Nov. 29—Frank Hall, Middlesbrough...KO 1

1949

Jan. 17—Harry McCoy, Middlesbrough..KO 5
Feb. 21—Dennis Reed, Middlesbrough...W 6
Mar. 28—Eddie Fitzsimmons, Mid'bro...W 6
May 9—Joe Collins, W. Hartlepool.....W 6
June 13—Frank Tierney, W. Hartlepool...W 6
July 4—Ron Perry, W. Hartlepool.....L 6
July 29—Frank Clough, Mid'bro.....W 6
Aug. 29—Sid Hiom, W. Hartlepool.....W 6
Oct. 7—Jimmy Gill, Middlesbrough....W 8
Oct. 17—Johnny Black, Preston.....W 6
Nov. 21—Henry Carpenter, Walworth...W 8
Dec. 12—Ron Cox, Carlisle.....KO 2

1950

Jan. 2—Jim Jennings, Carlisle.....KO by 3
Feb. 9—Johnny Summers, Leith.....W 8
Feb. 13—Maurice Wilkinson, Newcastle..W 6
Mar. 13—Henry Carpenter, Streatham...L 8
Apr. 11—Frank Clough, Newcastle.....W 6
May 5—Charley Savard, Newcastle.....W 8
May 15—Johnny Lang, W. Hartlepool..KO 5
June 5—Tommy Farricker, Newcastle..KO 3
June 26—Roy Thomas, W. Hartlepool....W 6
July 6—Joe Murphy, Paisley.....L 8
Aug. 21—Sid Charles, W. Hartlepool.....W 8
Sept. 6—Norman Tennant, Dundee.....W 8
Oct. 9—Glyn David, Middlesbrough..WF 7
Oct. 23—Glyn David, Middlesbrough....W 8
Nov. 20—Paddy Hardy, Middlesbrough..W 8
Nov. 28—Norman Tennant, Dundee.....L 8

1951

Feb. 12—Jeff Oscroft, Middlesbro'.....W 12
Mar. 26—Jackie Briers, Belfast.....L 8
Apr. 11—Terry Allen, Kentish Town.....L 8
July 16—Mark Harrison, W. Hartlepool..W 8
Oct. 15—Henry Carpenter, Middlesbro'..W 8
Nov. 5—Vic Herman, Newcastle.....W 10
Dec. 3—Mickey McKay, Middlesbrough W 8

BOBBY PEART

South Kirby, England, Welterweight

1947

July 18—Ernie Holt, Scunthorpe.....W 6
Dec. 26—Stan Baldwin, W. Bromwich....W 6

1948

Mar. 5—Bill Trueman, Sheffield.....W 4
Apr. 2—Larry Mulvaney, Preston.....L 6
Apr. 16—Jack Swann, Preston.....W 6
June 19—Chick Welsh, Sunderland..KO by 5

1949

Jan. 28—Alan Watson, S. Kirby.....W 6
Mar. 28—Peter Dawson, Huddersfield....W 6
Apr. 4—Tommy Flynn, Blackburn.....L 6
Apr. 17—Joe Simcock, Salford.....W 8
June 27—Dan McEgan, Wakefield.....W 3
Nov. 21—Joe Simcock, Salford.....KO 6
Nov. 30—Les Berry, Normanton.....W 6

1950

Feb. 8—Stan Bagshaw, Harrogate.....W 6
Feb. 13—Derek Price, Belper.....KO 4
Mar. 29—George Frost, Scarborough.....W 8
Apr. 12—Noel Sinfield, Barnsley.....W 6
May 1—Joe White, W. Hartlepool.....W 6
Sept. 12—Noel Sinfield, Spalding.....NC 7
Oct. 23—Ernie Vickers, Middlesbrough...L 6

1951

Jan. 8—Les Darnell, Newcastle.....W 8
Jan. 22—Cal Johnson, Newcastle.....W 8
Feb. 17—Johnny Smith, Glasgow.....W 8
Mar. 3—Jim Doran, Belfast.....KO 5
Mar. 8—Freddie Wilkes, Bradford....KO 5
Sept. 24—Piet van Staden, Leeds.....W 8

TEDDY PECKHAM

Bournemouth, England, Featherweight

Born, 1929. Began boxing May, 1944.

1945

May 9—Maldwyn Baker, Watford.....D 8
Aug. 14—Jackie Swann, Watford.....W 8
Sept. 6—Jackie Swann, Chepstow.....W 8
Oct. 16—Johnny Bollen, Watford.....KO 3

1946

Jan. 14—Young Josephs, Gloucester....KO 4
Jan. 21—Roy Ball, Kidderminster.....L 10
Mar. 27—Dick Perriam, London.....W 8
Apr. 26—Danny Nagle, London.....W 10
June 6—Wally Prendergast, Redruth...KO 6
Aug. 14—Len Pascoe, Scilly Isles.....W 10
Sept. 2—Albert Bessell, Weston-Super-Mare.....D 8
Sept. 20—Len Pascoe, Torquay.....W 8
Oct. 28—Len Pascoe, Bournemouth.....W 10
Nov. 18—Albert Bessell, Weston.....L 10

1947

Jan. 6—Ginger McDermott, Exeter....KO 5
Jan. 13—Barney McVeigh, Gloucester..W 8
Jan. 16—Frank Kelly, Liverpool.....L 8
Jan. 31—Jimmy Stewart, Blackpool.....W 10
Feb. 7—George Pook, Exeter.....KO 4
Feb. 14—Frank Kelly, Blackpool....KO by 4
Nov. 17—Bill Burnell, Weston.....W 8
Dec. 15—Bill Burnell, Weston.....W 6

1948

Feb. 9—Jackie Turpin, Bridgwater.....L 8
May 28—Cliff Wilson, Plymouth.....KO 4
July 9—Teddy Larkham, Plymouth..KO by 5
Sept. 29—Stan Gossip, High Wycombe....W 8
Oct. 25—Tommy Lennon, Northampton..D 8
Nov. 19—Teddy Larkham, Bournemouth..W 8
Dec. 28—Jackie Hughes, Bournemouth...L 8

1949

Apr. 16—Jackie Turpin, Chard.....KO 4
May 5—Denny Dawson, Bournemouth..L 8
May 23—Ivor Simpson, Southampton ...L 8
May 30—Mickey Forrester, Wembley ...D 8
June 8—Billy Barratt, Bournemouth..KO 3
June 25—Jackie Hughes, Chard.....W 8
July 25—Black Bond, Swindon.....W 8
Aug. 18—Denny Dawson, Dartford.....W 8
Sept. 16—Kid Tanner, Bournemouth.....W 8
Nov. 7—Denny Dawson, Cheltenham..KO 6
Nov. 28—Bernard Pugh, Bedford.....W 8
Dec. 8—Jim Kenny, Leith.....W 8

1950

Jan. 5—Tom Bailey, Liverpool.....L 10
Jan. 19—Jock Bonas, Leith.....KO by 8
Apr. 6—Chris Kelly, Liverpool.....D 10
Apr. 20—Stan Gossip, Leith.....L 8
May 1—Jim McCann, Preston.....W 8
May 22—Stan Gossip, Weston.....KO 4
July 11—Jim McCann, Preston.....KO 4
Aug. 17—Gene Caffrey, Southsea.....W 8
Sept. 18—Dai Davies, Preston.....L 8
Oct. 30—Johnny Molloy, Leeds.....KO 5
Nov. 10—Bert Jackson, Blackpool....KO by 1

1951

Jan. 24—Jimmy Murray, Bath.....L 8
Mar. 5—Freddie King, Cheltenham....KO 1
Mar. 19—Mickey Forrester, Oxford.....W 10
Apr. 5—Benny Chocolate, Marylebone..L 8
Apr. 16—Terry Riley, Weston.....KO 7
Apr. 25—Ronnie Draper, Bournemouth..KO 5
May 7—Bernard Pugh, Mile End.....KO 5
May 21—Zeke Brown, Preston.....KO 4
June 1—Tony Lombard, Manchester...KO 10
July 16—Freddie King, Bristol.....L 8
July 25—Jackie Turpin, Portsmouth..KO by 4
Dec. 3—Johnny Molloy, Cheltenham...W 8

RUDI PEPPER

German Welterweight

Born, Dortmund, April 28, 1921. As an amateur, won German welterweight title in 1939, 1940, 1942, 1943 and 1944. Early professional record: Knockouts: Balkhausen, 5; Jagals, 5; Jaganowski, 1; Bruck, 5; Bunte, 3. Won: Krutsch, 8 (twice); Jagals, 8. Draw: Carl Schmidt, 8: Freddie Teichmann, 8.

1950

Apr. 4—Carl Schmidt, Berlin.....D 8
Aug. 5—Leo Starosch, Dortmund.....D 8

1951

Mar. 9—Escher, Cologne .....W 6

GUSTAVE PERROT

French welterweight

Born, Feuquieres-les-Lens, Sept. 10, 1925.

1948

Sept. 11—J. Bouhier, Villejuif.....D 6
Oct. 5—Jean Casali, Clichy.....KO 2
Oct. 19—H. Fontaine, Paris.....KO 5
Nov. 2—J. Bouhier, Paris.....L 8
Nov. 9—Romain Rolland, Clichy.....KO 2
Nov. 16—H. Maghizzi, Clichy.....W 8
Dec. 7—G. Mellarini, Clichy.....W 10

1949

Jan. 2—B. Mokhfi, Paris.....L 8
Jan. 11—R. Hombert, Paris.....W 6
Jan. 31—Jules Benatar, Paris.....W 6
Mar. 11—Jean Julien, Elbeuf.....L 10
Apr. 5—R. Guilbert, Clichy.....W 10
May 6—R. Fahys, Besancon.....W 10
May 25—Gehring, Zurich.....W 10
May 31—Hocine Khalfi, Asnieres.....L 10
Oct. 10—J. Johansen, Copenhagen...KO by 6

1950

Feb. 23—Edgar Delannoit, Ghent.....KO 8
Mar. 23—Joe Vissers, Ghent.....W 8
Apr. 20—Kid Dussart, Brussels.....D 8
July 21—Charles Odon, Ostend.....W 10
Oct. 14—Roland Guilbert, Istanbul.....W 10
Oct. 18—Alpotsar, Istanbul .....W 10
Oct. 21—Ruhi Kuscu, Istanbul .....KO 3
Nov. 11—Joseph Preys, Ghent.....D 10
Nov. 30—Sadok Bahri, Paris.....W 10
Dec. 12—Joe Vissers, Antwerp.....KO 4

1951

Jan. 4—Roger Baour, Paris.....L 10
Jan. 11—Alex Sinnaeve, Ghent.....W 10
Feb. 8—Joseph Preys, Ghent.....L 10
Feb. 27—Cliff Anderson, London.....D 8
Apr. 16—Cliff Anderson, London.....L 8
May 4—Hans Hafner, Munich.....L 8
June 2—Auguste Caulet, Algiers.....L 15
(vacant French lightweight title)
Sept. 22—Kid Dussart, Brussels.....L 10
Oct. 18—Roger Baour, Paris.....W 10
Nov. 18—Gilbert Lavoine, Paris.....KO by 9

RON PERRY

Stalybridge, England, Bantamweight

Born, November 4, 1927.

1947

Dec. 15—Elwyn Evans, Blackburn.....W 6
Dec. 26—Pat Boyle, Ardwick.....W 6

1948

Jan. 5—Billy Hodgson, Morecambe..KO by 6
Jan. 12—Jackie Lucraft, Leyton....KO by 2
Jan. 21—Ted Foyle, Hyde.....W 6
Mar. 1—Tommy Forrest, Morecambe...W 6
Apr. 2—Jimmy Elliott, Preston....KO by 3
May 10—Johnny Meehan, Macclesfield..W 6
Aug. 6—Charley Noble, Isle of Man..KO by 4
Oct. 5—Billy Parkin, Ashton.....W 6
Nov. 8—Elwyn Evans, Preston.....L 6

1949

Jan. 13—Vernon Solas, Liverpool .....W 6
Jan. 24—Dennis Stansil, Middlesbrough..W 6
Feb. 4—Vernon Solas, Blackpool .....KO 3
Feb. 17—Albert Fielding, Liverpool .....L 6
Mar. 7—Willie Rigby, Blackburn...KO by 1
Mar. 28—Pete Harvey, Huddersfield....WF 6
Apr. 11—Owen Johnson, Sheffield..KO by 6

May 12—Ron Bissell, Liverpool ..... L 8
May 16—Dennis Stansil, W. Hartlepool ... L 6
June 15—Jackie McCall, Sunderland ... KO 3
July 2—Jim Hayes, Ryhope ..... L 8
July 4—Jimmy Pearce, W. Hartlepool .. W 6
Aug. 31—Tommy White, Morecambe .... D 6
Sept. 8—Jim Hayes, Sunderland ..... L 6
Sept. 12—Tommy Forrest, Salford ..... KO 3
Nov. 21—Cyril Brown, Blackburn ..... L 8

1950

Feb. 6—Ron Jones, Walsall ..... KO 5
Mar. 20—Charley Wilson, Ashton ..... L 8
May 26—Mannie Kid Francis, York ..... L 8
July 5—Jimmy Thompson, Sunderland KO 5
July 31—Jack Fairclough, Preston .. KO by 3
Sept. 13—Walter Taylor, Glasgow ..... W 8
Sept. 27—Willie Myles, Dundee ..... L 8
Oct. 30—Brian Jelley, Ashton ..... W 6
Nov. 23—Eric Marsden, Liverpool ..... L 8
Dec. 7—Ron Bissell, Liverpool ..... L 8

1951

Jan. 30—Pat McCoy, Edinburgh ..... WF 5
Feb. 12—Laurie Morrow, Middlesbro' .. KO 3
Mar. 24—Billy Taylor, Glasgow ..... KO by 5
Apr. 30—Glyn Evans, Preston ..... L 8
Nov. 3—Billy Taylor, Glasgow ..... KO by 4
Dec. 3—Laurie Morrow, Middlesbro' ... W 6

KALLA PERSSON

South African Flyweight

(Early record unavailable)

1950

May 6—Plasie Fourie, Klerksdorp ..... W 10
Aug. 7—Desmond King, Johannesburg .. KO 1
Aug. 14—Danie van Tonder, Jo'burg .... KO 3
Nov. 22—Tiny Corbett, Pretoria ..... KO 2
(South African flyweight title)

1951

Jan. 27—Herb Andre, Johannesburg ... KO 3
Apr. 2—Teddy Gardner, Newcastle ..... L 10
May 8—Glyn David, London ..... KO 1
May 16—Norman Tennant, Cardiff .. KO by 7
May 29—Henry Carpenter, Selhurst .. KO by 2
July 26—Marcus Temple, Durban ... KO by 7
(South African flyweight title)
Oct. 27—Herb Andre, Krugersdorp ..... W 6

LUDWIG PETRI

German Welterweight

Born, Darmstadt, December 13, 1919. Early professional record:

Knockouts: Adi Hirsch, 2; Quabek, 5; Freeb, 3; Karl Zeilhofer, 4; Schuler, 3; Clages, 5; Schmedes, 3; Weber, 7; Kohl, 4; Rolf Dieckmann, 7. Won: Biemer, 6; Imbs, 6; Paul Saller, 6; Bredehorn, 6; Handke, 6; Ehrhardt, 6; Heinz Rumke, 6; Sedlmeyer, 6; Schwering, 6; Heinz Sander, 6; Heinz Rumke, 8; Werner Abele, 8; Jose Rios, 10. Draw: Richard Stegemann, 6; Rolf Dieckmann, 6; Herman Bieselt, 8; Hans Hafner, 8; Werner Abele, 8; Brand, 8; Schwering, 6; Jakob Schoeberger, 8; Oscar Flores, 10.

1950

Jan. 8—Raaeder, Munich ..... W 8
Mar. 12—Hans Hafner, Munich ..... D 8
Apr. 29—Adi Hirsch, Berlin ..... W 8
May 19—Glink, Munich ..... W 8
May 28—Werner Abele, Munich ..... W 8
June 19—Luis Fernandez, Augsburg ..... D 8
Sept. 3—Jean Labalette, Augsburg ..... D 8
Oct. 11—Robert Astoin, Gothenburg .. KO 6
Nov. 8—Robert Astoin, Zurich ..... KO 6
Nov. 11—Heinz Sander, Frankfurt ..... L 10
Dec. 1—Amida ben Kalifa, Basel ..... KO 3

1951

Mar. 1—Bruno Marostegan, Bale ..... L 10
Apr. 22—Ganser, Frankfurt ..... D 8
July 1—Josef Munnichoff, Cologne ..... D 6
July 7—Berthold Raeder, Frankfurt .. KO 4
Aug. 3—Emilio Orozco, Dusseldorf ..... W 8
Aug. 12—Harry Brandscheit, Frankfurt .. D 8
Oct. 5—Bruno Marostegan, Basle ..... D 10
Nov. 16—Otto Domke, Berlin ..... W 10

VIC PHAYER

Woolwich, England, Light Heavyweight

1948

Nov. 1—Tom Hood, Walworth ..... L 4
Nov. 15—Frank McGowan, Leyton ..... W 4
Dec. 14—Ray Price, Kentish Town ..... KO 3
Dec. 20—Dick Horwood, Walworth ..... L 4

1949

Jan. 25—Frank McGowan, Epsom ..... W 4
Feb. 22—Dave O'Finnegan, Epsom ..... KO 3
Mar. 8—Johnny McMurdie, Epsom ..... W 4
Apr. 4—Johnny McMurdie, Walworth .. KO 2
Apr. 12—Doug Mitchell, Epsom ..... KO 1
Apr. 25—Billy Monks, Bedford ..... KO 3
May 24—Dick Horwood, Selhurst Park .. W 6
July 15—Doug Mitchell, Reading ..... W 6
Oct. 11—Ted Mason, Reading ..... KO by 3
Dec. 5—Ronnie Croad, Eltham ..... LF 2

1950

Feb. 6—Ronnie Croad, Epsom ..... D 8
Mar. 7—Teddy Mason, London ..... KO 3
Mar. 20—Joe Williams, Bournemouth .. KO 3
Apr. 3—Doug Radford, Bedford ..... KO 1
Apr. 18—Brian Anders, Streatham ..... W 6
July 24—Pat Stribling, Southampton ..... D 8
Oct. 24—Brian Anders, London ..... KO by 5
Nov. 20—Gene Fowler, Bath ..... KO by 6

1951

Jan. 15—Al Allotey, Epsom ..... D 8
Jan. 23—Brian Anders, London ..... L 6
May 28—Jock Taylor, Bristol ..... KO 1
July 6—Al Allotey, Jersey ..... W 8
Aug. 9—Joe Plant, Brighton ..... KO 1
Oct. 22—Roy Cattouse, Gr. Yarmouth ..... L 8
Nov. 26—John Dauber, Bedford ..... KO 4
Dec. 19—Frank Raven, London ..... KO 2

AL PHILLIPS

London (Aldgate), England, Featherweight

Born Jan. 25, 1920.

1939

Jan. 20—Harry Dove, Hackney ..... W 8
Feb. 10—Dave Clemo, Hackney ..... W 8
Feb. 24—Red McDonald, Hackney ..... KO 4
Apr. 2—Tommy Morgan, Hackney ..... KO 7
May 21—George Willoughby, Hackney KO 3
Dec. 11—Willie Smith, Hackney ..... W 6

1941

Mar. 23—Tom Granton, Liverpool ... KO by 5
Mar. 30—Basil McGee, Liverpool ..... KO 3
Aug. 3—George Ashun, Liverpool ..... D 8

1942

Feb. 6—Syd Worgan, Blackpool ..... KO 8
Feb. 22—Frankie Jackson,
Stoke Newington ..... W 8
Mar. 9—Len Davies, London ..... W 8
Mar. 29—Bobby Hinds, London ..... WF 4
Sept. 28—Ben Duffy, London ..... W 10
Nov. 5—Ben Duffy, London ..... KO 8
Dec. 3—Tommy Hyams,
Islington ..... W 8

1943

Feb. 3—Kid Tanner, London ..... W 10
Mar. 17—Jackie Paterson, London .. KO by 3
Apr. 21—Joe Davis, London ..... W 8
Apr. 28—Jimmy Smith, London ..... KO 3
May 19—Jim Brady, London ..... W 8
May 26—Jim Hayes, Marleybone ..... D 8
June 30—Len Davies, London ..... W 8
Aug. 7—Tommy McGlinchey, Glasgow .. W 8
Oct. 28—Don Cameron, Glasgow ..... KO 3
Nov. 24—Len Davies, London ..... W 8
Dec. 4—Tommy McGlinchey, London ... W 8
Dec. 6—Geo. Pook, London ..... KO 4

1944

Jan. 5—Tommy McGlinchey, London .. W 8
Feb. 24—Tommy McGlinchey, London .. KO 8
Mar. 13—Jim Brady, Leicester ..... W 10
Apr. 24—Jim Brady, Bristol ..... W 10
May 31—Ben Duffy, London ..... W 8
June 7—Bobby Hinds, England ..... KO 4
June 12—Tommy Davies, Leicester ..... W 10
June 21—George Pook, London ..... KO 1
July 12—Tommy Davies, London ..... KO 7
Aug. 2—Len Davies, London ..... WF 6
Sept. 13—Kid Tanner, London ..... W 8
Oct. 4—Ben Duffy, London ..... W 8
Dec. 6—Bert Jackson, London ..... KO 2
Dec. 11—Syd Worgan, Bristol ..... D 10
Dec. 14—Tommy McGlinchey, Glasgow .. W 8
Dec. 18—Dave Crowley, London ..... LF 4

1945

Feb. 23—Nel Tarleton, Manchester ..... L 15
Mar. 21—Johnny Price, London ..... W 8

Apr. 5—Jackie Grimes, London.....KO 4
Apr. 16—Dave Crowley, London.....L 8
Apr. 23—Tommy McGlinchey, Nottingham.....L 8
June 12—Dave Crowley, London.....W 8
July 3—Dave Crowley, London.....L 8
July 10—Jimmy Stubbs, Willenhall....WF 7
Oct. 30—Danny Webb, London.....KO 6
Nov. 20—Ben Duffy, London.....KO 7
Dec. 17—Jimmy Brady, Leeds.....KO 6

1946

Feb. 19—Paul Dogniaux, London.....KO 5
Feb. 26—Roger Tison, Marleybone.....KO 4
Oct. 29—Paul Megret, London.....KO 4
Dec. 2—Cliff Curvis, London.....KO 2

1947

Jan. 12—Jean Mougin, London.....W 8
Mar. 18—Cliff Anderson, London.....W 15
(British Empire featherweight title)
May 27—Raymond Famechon, London..WF 8
(European featherweight title)
July 1—Cliff Anderson, London .....WF 8
(British Empire featherweight title)
Sept. 17—Ronnie Clayton, Liverpool.....L 15
(British and European featherweight titles)
Dec. 1—Josef Preys, London .....L 8

1948

Feb. 20—Frank Williams, Manchester...W 10
Mar. 16—Alvaro Cerasini, London.....WF 6
Apr. 26—Johnny Molloy, London.....L 12
July 5—Ray Famechon, London.....L 8

1949

Feb. 21—Tony Lombard, London .....W 8
Apr 4—Tony Lombard, London .....L 8
Oct. 17—Bernard Pugh, London.....W 8
Dec. 13—Tony Lombard, London.....W 8

1950

Jan. 31—Tommy Bailey, London.....W 8
Apr. 11—Ronnie Clayton, London.....W 10
Dec. 5—Ron Cooper, London.....KO 4

1951

Feb. 26—Ronnie Clayton, Nottingham...L 15
(British featherweight title)

EDDIE PHILLIPS

Birmingham, England, Welterweight

1950

Dec. 19—Roy Davies, Willenhall.....W 8

1951

Jan. 8—Eric Davies, Birmingham.....W 8
Jan. 22—Johnny Fitzpatrick, Birmingham .....KO 2
Feb. 5—Roy Baird, Birmingham.....KO 5
Feb. 13—Johnny McLaren, Willenhall...W 8
Feb. 28—Lew Turner, Wolverhampton..W 8
May 14—Johnny Cross, Carlisle.....L 8
June 15—Nat Thomas, Brighton.....KO by 6
July 16—Rees Moore, Bristol.....L 8
Aug. 14—Piet van Staden, Wembley.....W 8
Oct. 2—Ron Price, Kendal.....KO 3
Oct. 22—Roy Baird, Birmingham.....L 8
Dec. 11—Gordon Nichols, Grimsby.....KO 6

NEIL PHILLIPS

Motherwell, Scotland, Lightweight

1950

Apr. 14—George Cameron, Glasgow....KO 4
Apr. 26—Johnny Kildare, Paisley.....KO 2
May 31—Charley Mason, Glasgow.....KO 5
Aug. 9—Ted Ansell, Coatbridge.....W 6
Aug. 23—Mickey Foyle, Coatbridge....KO 3
Sept. 1—Hugh Mackie, Paisley.....D 6
Oct. 10—Johnny Hudson, London.....W 8
Nov. 9—Stan Parkes, Liverpool.....W 8
Dec. 13—Vince Marshall, Paisley.....KO 1
Dec. 27—Billy Elliott, Paisley.....D 8

1951

Jan. 27—Ted Ansell, Glasgow.....W 8
Mar. 5—Tony McTigue, Newcastle.....L 8
Mar. 20—Johnny Hudson, London.....D 8
Mar. 31—Billy Donnellan, Glasgow....KO 1
Apr. 7—Charley Fawcett, Glasgow.....W 6
June 15—Jim Findlay, Glasgow.....L 10
July 14—Pat Kelly, Belfast.....KO by 2
Oct. 6—Ted Ansell, Glasgow.....W 8
Oct. 20—Jackie Wakelam, Glasgow.....W 8
Nov. 20—Ron Cooper, London.....L 8

SNOWY PHILLIS

Australian Middleweight

1949

Jan. 22—Billy Shaw, Leichhardt.....KO 4
Jan. 29—Sid Fletcher, Leichhardt.....W 8
Apr. 2—Billy Shaw, Leichhardt.....WF 7
Apr. 9—Mickey Davis, Leichhardt.....D 8
May 7—Art Davis, Leichhardt.....L 8
June 24—Tommy Jones, Leichhardt...KO by 5
July 9—Billy Shaw, Leichhardt.....D 12
Aug. 20—Bruce Miller, Melbourne.....L 8
Oct. 1—Ernie Jarvis, Leichhardt...KO by 5
Oct. 22—Sid Fletcher, Leichhardt.....L 8
Dec. 10—Art Davis, Leichhardt.....KO 7

1950

Jan. 7—Ted Carroll, Leichhardt.....W 8
Feb. 12—Mickey Davis, Leichhardt.....L 8
Mar. 18—Art Davis, Leichhardt.....D 8
Apr. 22—Ernie Jarvis, Leichhardt...KO by 3
July 22—Billy Shaw, Leichhardt.....KO 7
Aug. 12—Bobby Bennett, Leichhardt.....L 8

1951

May 12—Doug Conroy, Leichardt...KO by 6
June 9—Barney Ryan, Leichhardt.....D 8
June 16—Doug Conroy, Leichardt.....L 8
Aug. 25—Ron O'Shea, Leichhardt.....L 8

CELESTINO PIERLUIGI

French Middleweight

Born, Pontarlier, October 16, 1926.

1946

Sept. 20—Jean Galateo, Paris.....W 8
Nov. 7—Georges Royer, Paris.....KO by 4

1947

(inactive)

1948

Apr. 20—Nestor Boisseron, Besancon....W 8
Dec. 19—Vito di Benedetto, Marseilles...D 8

1949

Jan. 20—Nesto Boisseron, Paris.....W 6
Mar. 13—Jo Vincenzi, Valenciennes.....D 10
Mar. 18—Vito di Benedetto, Lausanne...D 10
Apr. 8—Louis Emptas, Besancon.....KO 2
Apr. 27—Arthur Herlem, Besancon.....D 10
June 18—Gino Menozzi, Pontarlier.....W 10
Oct. 4—Ahmed Keddouri, Paris.....KO 8
Oct. 31—Carlo Contucci, Bologne.....W 6
Nov. 27—Henri Hecquard, Rennes.....D 10
Dec. 2—Michele Marini, Neuchatel....W 10

1950

Jan. 21—Leon Fouquet, Brussels.....KO 4
Feb. 3—Martin Hansen, Copenhagen...L 8
Apr. 21—Vito di Benedetto, Neuchatel...D 10
May 5—Maurice Cieutat, Besancon.....W 10
Oct. 16—Shafick Gubrial, Paris.....W 6
Nov. 12—Michel Lapourielle, Rennes...W 10

1951

Jan. 27—Andre de Keersgieter, Brussels .....KO by 8
Feb. 17—Remi Leys, Brussels.....KO 6
Oct. 4—Pierre Wussler, La Chaux.....W 10
Oct. 21—Leon Nowiasz, Paris.....D 10

ALFRED PIETTE

French Welterweight

Born Henin-Lietard, December 7, 1925. Began boxing professionally 1945, and through 1949 engaged in 56 bouts; knockouts, 13; won, 19; drew, 6; lost, 17; knocked out by 1.

1950

Feb. 7—Jimmy Swann, Amiens.....L 10
Feb. 25—Aime Lombard, Lille.....L 10
Apr. 30—Andre Vercoutter, Roubaix.....L 10
May 19—Joseph Loyer, Boulogne.....KO 9
Oct. 5—Weemol, Gand .....KO 1
Nov. 2—Maurice Bombaerts, Gand.....L 6
Dec. 29—Georges Clausener, Dunkerque..D 10

1951

Mar. 11—Rene Busin, Lourches.....L 8
Apr. 15—Joseph Makhover, Lourches...KO 8
May 20—Aldo Laghi, Wendel.....D 10
May 26—Charles Kieffer, Lourches.....L 8
Oct. 14—Andre Hameau, Auchel.....D 10
Oct. 28—Marcel Renaux, Gravelines....W 10

JOHNNY PIPE

Beccles, England, Welterweight

1951

Mar. 1—Eddie Green, Norwich.....KO 2
Apr. 5—Jim Coney, Norwich.....KO 2
June 21—Johnny Burns, Gr. Yarmouth...W 6
Sept. 27—Stan Perkins, Gr. Yarmouth...KO 4
Oct. 22—Mick Angel, Gr. Yarmouth.....W 6
Nov. 19—Mick Angel, Gr. Yarmouth.....W 6
Dec. 10—Ken Tisor, Gr. Yarmouth.....KO 6

LEN PIPPEN

Australian Welterweight

1948

Nov. 18—Bob Carr, Leichhardt.....L 4
Dec. 16—Les Ward, Leichhardt.....W 6
Dec. 20—Jack Williams, Sydney.....W 6

1949

Jan. 10—Jack Williams, Sydney.....L 4
Jan. 13—Bob Bennett, Leichhardt.....KO 4
Jan. 17—Johnny Lane, Sydney.....KO 1
Jan. 24—Jack Williams, Sydney.....D 4
Feb. 8—Jack Williams, Sydney.....D 4
Feb. 15—Billy Mills, Sydney.....KO 3
Feb. 28—Jack Williams, Sydney.....W 6
Mar. 15—Ron Cessman, Sydney.....W 4
Apr. 2—Jimmy Mayer, Wollongong....KO 6
Apr. 13—Noel Tory, Sydney.....W 6
Apr. 27—Alan McGregor, Sydney.....W 6
May 4—Ted Stewart, Wollongong.....W 6
May 11—Alan McGregor, Sydney.....WF 3
May 16—Ron Holland, Sydney.....W 6
May 19—Young Ketchel, Leichhardt....KO 1
May 25—Jimmy Boyle, Sydney.....W 8
June 2—Dal Sterling, Leichhardt.....W 8
July 4—Col Connors, Sydney.....W 8
July 11—Jack Williams, Sydney.....W 8
July 25—Clyde McGuiness, Sydney.....W 8
Aug. 8—Tony Hall, Sydney.....W 6
Sept. 14—Jimmy Boyle, Sydney.....W 8
Oct. 5—Noel Tory, Sydney.....W 6
Oct. 10—Alan Barber, Sydney.....L 10
Nov. 9—Jimmy Boyle, Sydney.....W 8
Nov. 28—Charley Dunn, Sydney.....D 12
Dec. 19—Charley Dunn, Sydney.....KO by 5

1950

Apr. 4—Bob Watson, Leichhardt.....KO 8
May 4—Harry Mayo, Sydney.....L 8
May 11—Jim Dempsey, Sydney.....W 8
May 25—Bobby Bennett, Sydney.....W 8
May 29—Keith Robertson, Sydney.....W 8
June 22—Bobby Bennett, Sydney.....W 8
July 4—Billy King, Sydney.....W 8
July 18—Joe Grant, Leichhardt.....L 12
Aug. 14—Ted Dillon, Sydney.....KO 4
Aug. 17—Jackie Little, Sydney.....W 8
Sept. 7—Johnny Lucas, Sydney.....W 8
Sept. 11—Joe Clarke, Sydney.....W 8
Sept. 21—Kevin Bell, Sydney.....W 8
Nov. 2—Alan Mitchell, Sydney.....W 8
Nov. 27—Jim Webster, Sydney.....W 8

1951

Jan. 30—Frank Sibley, Sydney.....W 8
Mar. 12—Jimmy Davis, Sydney.....W 8
May 10—Billy Barber, Sydney.....L 12
July 19—Kevin Bell, Sydney.....W 8
Aug. 13—Keith Robinson, Sydney.....W 8
Sept. 6—Noel Waterman, Sydney.....KO 3
Oct. 4—Jimmy Davis, Sydney.....D 8
Oct. 15—Jimmy Davis, Sydney.....KO 7
Oct. 29—Brian Lynch, Sydney.....L 8
Nov. 16—Dick Lowe, Wagga.....W 10

ROSS PIPPETT

Australian Light Heavyweight

1945

Apr. 27—Jack Marr, Brisbane.....L 12
Oct. 26—Danny Ryan, Warrnampool...KO 5
Nov. 3—Ron Walsh, Melbourne.....L 10

1946

Jan. 4—Ron McAullay, Perth.....KO by 11
Mar. 1—Jack Young, Adelaide.....L 12
Apr. 6—Bill Callaghan, Melbourne.....W 10
May 4—Ron Walsh, Melbourne.....D 10
May 18—Ron Walsh, Melbourne.....D 12

1947

Apr. 18—Billy Myers, Adelaide.....W 12
Apr. 26—Bill Bignall, Mt. Gambier....KO 9
June 9—Darcy Hoffman, Auckland.....W 10
June 23—Doug Rollinson, Auckland.....W 10
July 7—Darcy Hoffman, Auckland KO by 5

1948

Jan. 28—Alex Buxton, Adelaide.....W 12
Apr. 17—Jack Twist, Melbourne.....KO by 6
June 26—Jack Johnson, Melbourne..KO by 11

1949

Feb. 5—Colin Honey, Gisborne.....W 10
Apr. 29—Billy Myers, Broken Hill.....D 12
Oct. 28—Reg Mack, Broken Hill.....L 12

1950

Feb. 27—Don Mullett, Christchurch.....W 12
Apr. 10—Tommy Downes, Christchurch..W 12
Apr. 28—Jack Boyd, Taranaki.....L 12
July 24—Don Mullett, Wellington....KO by 12
Sept. 23—Tommy Downes, Masterton...L 10
Oct. 10—Frank Farrington, Auckland..W 10
Oct. 30—Jack Boyld, Wellington.....L 10

1951

June 11—Bobby Poole, Dunedin.....L 12
July 9—Chub Keith, Wellington....KO by 13
(New Zealand light-heavyweight title)
Aug. 18—Don Mullett, Dannevirke..KO by 7

JOE PLANT

London (Hackney), England,
Light-Heavyweight

1950

Feb. 15—Joe Williams, Kentish Town..KO 3
Aug. 29—Billy Dean, Wembley.....KO by 1
Dec. 5—Barry Reed, Earls Court.....KO 1

1951

Jan. 15—Gordon Nichols, Bedford.....KO 2
Feb. 12—Joe Mallagh, Epsom.....KO 1
Feb. 19—Ron Fitch, Walworth.....KO 2
Mar. 6—Eric King, Earls Court.....KO 1
Apr. 3—Aiden Symons, Earls Court....KO 3
May 15—Pat Stribling, Earls Court....KO 3
June 26—Brian Anders, Mile End.....L 8
July 17—Pat Stribling, Mile End.....D 6
Aug. 9—Vic Phayer, Brighton.....KO by 1

WILLIAM POLI

Italian Middleweight Champion
(early record unavailable)

1947

June 17—Kid Tunero, Barcelona.....W 10
Aug. 8—Randy Brown, New York.....W 8
Sept. 2—Cocoa Kid, New York.....W 8
Sept. 24—Lloyd Gibson, New York..KO by 5
Oct. 29—Meyer Siegel, New York.....W 8
Nov. 17—George Brown, Newark, N. J...W 8
Dec. 1—Reuben Jones, Newark.....L 8
Dec. 9—Pete Mead, White Plains.....L 8

1948

Nov. 24—Antonio Soldevilla, Barcelona..L 10

1949

Feb. 26—Serge Barthelemy, Lugo.....W 10
May 3—Randolph Turpin, London.....LF 4
June 16—Giovanni Manca, Rome.....L 12
(vacant Italian middleweight title)
Oct. 21—Gus Degouve, Geneva.....W 10
Dec. 2—Leon Nowiasz, Geneva.....W 10

1950

Feb. 18—Ben Allem, Brussels.....KO 2
Mar. 4—Gus Degouve, Brussels.....W 8
Mar. 22—Fernando Janilli, Brussels.....L 8
May 2—Fernando Janilli, Cagliari.....L 12
Nov. 6—Carlo Contucci, Bologna.....W 8

1951

May 2—Alessandro D'Ottavio, Bologna..W 10
June 28—Baby Day, Milan.....W 10
July 11—Gaston Chambraud, Bologna..W 10
July 30—Hans Motzelt, Bologna.....W 10
Sept. 14—Robert Villemain, Geneva.....L 10
Nov. 22—Gino Campagna, Rome.....KO 10
(Italian middleweight Title)
Nov. 30—Jean Stock, Geneva.....L 10
Dec. 26—Bobby Dawson, Milan.....L 10

ALTIDORO POLIDORI

Italian Featherweight
(early record unavailable)

1951

Jan. 31—Giovanni Sanna, Grosseto.....W 8
Feb. 28—Ernesto Formenti, Grosseto....D 10

Apr. 24—Felice Gallo, Piombino.....W 8
June 18—Arbace Pavan, Naples.....KO 6
July 28—Ernesto Formenti, Rome.....L 12
(Italian featherweight title)
Sept. 19—Francesco Sisalli, Firenze.....W 8
Dec. 20—Maurice Forni, Paris.....L 10

MICHELE POLO

Italian Welterweight

Born, Sassari, 1928. Early record unavailable.

1951

Jan. 6—Jean Alcazar, Bienne.....W 10
Jan. 26—Van Batten, Geneva.....W 8
Mar. 3—Schultz, Sassari.....KO 7
May 2—Ennio Antonelli, Bologna.....W 8
June 9—Amadei Madella, Cagliari.....W 8
Aug. 18—Jose Mombiela, Barcelona.....W 8
Aug. 26—Antonio Monzon, Madrid.....L 8
Sept. 13—Giuseppe Facchi, Milan.....D 8
Oct. 7—Jose Navarro, Barcelona.....L 8
Nov. 18—Pedro Jiminez, Madrid.....D 8

YOLANDE POMPEE

Trinidad B. W. I. Light Heavyweight
(early record unavailable)

1950

June 30—Gentle Daniel, Trinidad.....D 15
Oct. 2—Gentle Daniel, Trinidad.....W 15

1951

Mar. 16—Gentle Daniel, Trinidad.....KO 10
July 19—Sammy Wilde, Liverpool.....KO 5
July 24—Dave Williams, Selhurst.....KO 1
Aug. 8—Bert Sanders, Portsmouth.....KO 6
Aug. 16—Bill Jackson, Liverpool.....KO 5
Sept. 13—Tony Lord, Liverpool.....KO 3
Sept. 24—Billy Wood, Leeds.....KO 2
Oct. 12—Bernardo Pacini, Manchester..W 10
Nov. 13—Dave Sands, London.....KO 7

KIT POMPEY

British Guianan Welterweight

Record in British Isles:

1951

Mar. 17—Billy Dickson, Glasgow.....D 6
Mar. 29—Eric Billington, Liverpool.....W 8
Apr. 21—Ginger Roberts, Glasgow.....D 6
May 7—Ernie Bickers, W. Hartlepool...L 8
May 12—Tommy Armour, Belfast.....L 8
May 28—Darkey Sullivan, W. Hartlepool.....KO 5
June 16—Tom Johnston, Belfast.....L 8
July 26—Rex Bryan, Liverpool.....L 6
Aug. 2—Ronnie Doyle, Liverpool.....W 6
Aug. 23—Pat Ryan, Liverpool.....KO 1
Sept. 15—Tommy Armour, Belfast.....W 8
Oct. 26—Ray Dixon, Blackpool.....KO 7
Nov. 26—Billy Ambrose, London.....KO 1
Dec. 3—Bob Burniston, Northampton..W 8
Dec. 10—Dennis Rowley, Birmingham..KO 5

BOB POOLE

Australian Middleweight

1949

Jan. 7—George Benton, Melbourne....W 6
Aug. 27—Cliff Kenworthy, Melbourne..KO 4
Sept. 10—Jack McKay, Melbourne.....W 10
Sept. 23—Snowy Boyd, Melbourne.....L 10

1950

Feb. 10—Max Spehr, Melbourne.....L 8
Mar. 10—Ray McDonald, Broken Hill..KO 5
Mar. 24—Max Spehr, Melbourne.....KO 10
Apr. 28—Lance Geyer, Melbourne.....W 12
Aug. 29—Al Bourke, Melbourne.....L 8
Aug. 11—Al Bourke, Melbourne.....KO by 10
Aug. 28—Jack Hughes, Dunedin.....W 12
Sept. 4—Clem Sands, Dunedin.....W 12
Sept. 11—Billy Gleeson, Dunedin.....W 12
Sept. 29—Al Bourke, Melbourne.....L 12

1951

Feb. 3—Jack Smith, Newcastle.....D 12
Apr. 23—Billy Gleeson, Dunedin.....W 12
May 2—Jack Hughes, Dunedin.....W 12
May 28—Chub Keith, Dunedin.....W 12
June 11—Ross Pippett, Dunedin.....W 12

DENNIS POWELL

Welsh Light Heavyweight Champion

Born, Llandewi Soervid, Wales, 1925.

1947

Nov. 25—Derek Alexander, Willenhall....D 4

1948

Jan. 8—Jack O'Hara, Liverpool.....W 6
Jan. 15—Jeff Morris, Smethwick.....L 4
Jan. 27—Fred Edwards, Willenhall.....L 6
Feb. 2—Johnny Barton, Morecambe....L 8
Feb. 16—Gerry McDermott, Leyton..KO by 1
Feb. 25—Tom Bodell, Bloxwich.....KO 3
Mar. 8—Tommy Whelan, Blackburn.....L 8
Mar. 11—Nick Fisher, Smethwick.....KO 4
Mar. 24—Derek Alexander, Willenhall....L 6
May 17—Freddie Edwards, Rhyl.....D 6
June 26—Tommy Shelan, Chester.....L 8
July 14—Maxwell Ijeh, Birkenhead.....W 8
July 26—Tom North, W. Hartlepool..KO by 1
Aug. 23—Nick Fisher, Abergavenny.....W 10
Sept. 9—Johnny Barton, Liverpool.....L 8
Sept. 28—Harry Naylor, Hanley.....KO 5
Oct. 18—Allan Cooke, Sutton.....D 8
Nov. 1—Jimmy Carrol, Blackburn..KO by 2
Nov. 16—Tommy Paddock, Willenhall...W 6
Dec. 6—Jimmy Carrol, Preston.....L 8
Dec. 13—Allan Cooke, Birmingham.....W 8
Dec. 21—Len Bennett, Hanley.....W 8

1949

Jan. 5—Doug Brock, Willenhall.....KO 1
Jan. 17—Gerry McDermott, Birm'ham..W 8
Feb. 7—Frank Walker, Coventry.....W 8
Feb. 19—Gene Fowler, Newtown.....W 8
Mar. 15—Derek Alexander, Willenhall...W 8
Apr. 16—Joe Quigley, Newtown.....KO 7
Apr. 2—Tommy Davies, Abergr'nny..KO 9
June 10—Doug Richards, Trealaw.....KO 3
June 20—Tom North, Birmingham.....KO 3
July 9—Jack Farr, Newtown.....KO 1
(Welsh light-heavy title)
Aug. 6—George James, Oswestry.....KO 2
(Welsh heavyweight title)
Sept. 12—Paddy Slavin, Swansea.....D 10
Oct. 1—Jimmy Carroll, Newtown.....W 10
Oct. 31—Jimmy Carroll, Birm'ham..KO by 7
Nov. 26—Doug Richards, Newtown....KO 5
(Welsh light-heavyweight title)
Dec. 13—Jack Marr, London.....W 8

1950

Feb. 1—Mark Hart, Wolverhampton....W 10
Feb. 22—Paddy Slavin, Belfast.....L 8
Apr. 1—Bernardo Pacini, Newtown....W 10
May 8—Mel Brown, Birmingham....KO by 7
June 24—Mark Hart, Oswestry.....L 12
July 17—Willi Schagen, Leicester...KO by 3
Sept. 5—Jan Declercq, Newtown.....KO 3
Sept. 13—Willi Schagen, Swansea...KO by 8

1951

Feb. 28—Bill Wood, Wolverhampton....W 8
May 5—Jackie Harris, Newtown.....W 10
June 11—Victor D'Haes, Leicester.....W 8
July 7—Tommy Farr, Shrewsbury..KO by 6
(Welsh heavyweight title)

FRED POWELL

London (Walworth), England, Heavyweight

1949

Nov. 2—Vic Hall, Islington.....KO 3

1950

Feb. 15—Danny Chilton, Kent. Town..KO 1
Mar. 6—Danny Chilton, Walworth.....KO 1
Mar. 13—Vic Hall, Walworth.....W 4
Mar. 20—Ron Fitch, Walworth.....W 4
Apr. 5—Eric King, Kentish Town.....KO 1
Apr. 25—*Pat Gardner, Harringay.....KO 1
Apr. 25—*Billy Conn, Harringay.....W 3
Apr. 25—*Jack Hobbs, Harringay.....KO by 1
Oct. 17—**Frank Walker, Harringay.....W 3
Oct. 17—**Ray Edwards, Harringay.....W 3
Oct. 17—**Dennis Lockton, Harringay..W 3
Dec. 4—Jack Longford, Walworth.....KO 2

—
*All bouts same night.
**All bouts same night; won novice tournament.

1951

Jan. 16—Hugh O'Reilly, Streatham.....W 6
Jan. 23—Don Campbell, Albert Hall.....KO 1
Feb. 20—Jim Moran, Streatham.....KO by 5
Apr. 17—Albert Darvill, Streatham.....W 6

May 8—Johnny McLeavy, Albert Hall..L 6
Sept. 11—Ted Morgan, Wembley.....W 6
Oct. 16—Don Scott, Harringay.....KO by 1
Nov. 12—Jack McVicar, Walworth.....W 6
Nov. 27—Johnny McLeavy, Streatham..KO 4

NORM PRAINE

Australian Featherweight

1949

Mar. 10—Arthur Beecroft, Leichhardt..KO 6

1950

July 10—Dal Stirling, Sydney.....W 12
July 17—Charley Dunn, Sydney.....WF 2
July 31—Dal Sterling, Sydney.....W 10
Aug. 11—Ray Coleman, Leichhardt..KO by 11

1951

Feb. 12—Eddie Barton, Sydney.....W 8
Mar. 5—Wal Dugan, Sydney.....L 8
Mar. 19—Wal Dugan, Sydney.....D 8
Apr. 5—Clyde McGuinness, Leichhardt.....KO 2
Apr. 12—Clyde McGuinness, Leichhardt.....KO 7
Apr. 20—Laurie Peters, Brisbane...KO by 7
May 10—Fred Kay, Leichhardt.....W 12
June 12—Sigi Tennebaum, Sydney.....L 12
June 25—Trevor King, Sydney.....KO by 4

HONORE PRATESI

French Flyweight

Born, Marseilles, 1921.

1945

Oct. 7—Louis Skena, Marseilles.....D 6

1946

Apr. 7—Andre Brenner, Marseilles.....W 8
Apr. 21—A. Santos, Marseilles.....W 8
June 10—M. Pelgrain, Marseilles.....KO 6
Oct. 25—Vuillonnet, Geneva.....W 8

1947

Mar. 11—Sylvain Megret, Paris.....D 10
Mar. 24—Elis Ask, Gothenburg.....L 8
Apr. 8—Roland Flamant, Paris.....W 10
May 4—Dani, Marseilles.....KO 7
June 29—Maurice Sandeyron, Bastia.....L 10
Sept. 27—Mastrangelo, Marseilles.....KO 3
Nov. 24—Mustafa Rafai, Paris.....L 6
Dec. 9—Tino Cardinale, Paris.....W 10
Dec. 20—Louis Skena, Paris.....L 10

1948

Feb. 15—G. Mastrangelo, Marseilles....KO 6
July 10—Raoul Degryse, Brussels.....W 8
Oct. 14—Jean Jouas, Paris.....KO 6
Nov. 4—Guy Josseau, Paris.....L 10

1949

Mar. 6—Ch. Bohbot, Marseilles.....W 10
Mar. 22—Louis Skena, Amiens.....W 15
(French flyweight title)
May 3—Terry Allen, London.....W 10
May 30—Dickie O'Sullivan, London.....D 9
Oct. 16—Charles Bohbot, Casablanca....W 10

1950

Feb. 7—Mustaphaphoui, Amiens.....W 10
Apr. 25—Terry Allen, London.....L 15
(For vacant world flyweight title)
July 23—Emile Chemama, Marseilles KO by 7
Sept. 19—Vic Herman, London.....D 8
Oct. 5—Louis Sckena, Paris.....L 15
(French flyweight title)
Nov. 18—Jean Sneyers, Brussels....KO by 3
(European flyweight title)

1951

Jan. 22—Teddy Gardner, Newcastle....L 10

DENNIS PRATT

Thornaby, England, Lightweight

1949

Feb. 21—Len Tooby, Middlesbrough.....D 4
Mar. 21—Pat Gorman, Middlesbrough....D 4
May 9—Harry Allan, W. Hartlepool...KO 3
June 4—Arthur Temple, Ryhope.....W 6
June 27—Joe Carr, Sunderland.....KO by 2
July 18—Jack Sunley, W. Hartlepool.....W 4
Aug. 24—Jimmy Lumsden, Sunderland..W 6
Oct. 7—Len Tooby, Middlesbrough....KO 1
Oct. 24—Mike Tolan, Middlesbrough..KO by 2

1950

May 3—Jimmy Lumsden, Sunderland..W 6
May 15—Jimmy Lumsden, W. Hartlepool..W 6
May 22—Peter Woods, Newcastle.....W 4
May 29—Bob Taylor, Ryhope.....W 6
June 12—Ron Nelson, W. Hartlepool.....W 6
July 17—Jackie Horseman, W. Hartlepool W 6
Aug. 30—Lionel Binney, W. Hartlepool..KO 4
Oct. 16—Bob Taylor, Middlesbrough....L 6
Nov. 6—Bob Taylor, Middlesbrough...W 6

1951

Jan. 22—Bobby Durnan, Middlesbro'...L 6
Feb. 5—Johnny Duckworth, Mid's'bro'..KO 3
Feb. 12—Don Scott, Middlesbrough.....W 6
Feb. 19—Tommy O'Neill, Newcastle.....L 6
Mar. 8—Gordon Riding, Bradford.....L 6
Mar. 19—Don McTaggart, Newcastle....L 6
May 21—Jackie Walton, W. Hartlepool..L 6
Oct. 15—Bob Manito, Middlesbrough....W 6
Dec. 3—Ken Maynard, Middlesbro'.....L 6

JOSEPH PREYS

Belgian lightweight champion

Born, Tournai, Belgium, 1920. Started boxing in 1935.

1945

Mar. 18—Mans, Gand.....W 8
May 4—Kid Dussart, Brussels.....D 10
June 24—Joris, Tournai.....WF 6
Aug. 18—Joris, Anvers.....W 12
Sept. 16—Germain Perez, Paris.....W 10
Sept. 27—Montane, Paris.....W 10
Nov. 14—A. Lagrand, Brussels.....W 10
Nov. 19—L. Thierry, Paris.....W 10

1946

Feb. 6—Andre Famechon, Brussels.....W 10
Mar. 2—Omar LeNoir, Brussels.....D 10
May 28—Billy Thompson, Leeds.....L 8
Aug. 12—Jo Goreux, Spa.....W 12
(Belgian Lightweight Title)
Nov. 12—Nol Klein, Anvers.....W 10
Nov. 26—Stan Hawthorne, London.....KO 6
Dec. 4—Emile Decristo, Brussels.....L 15
(European Lightweight Title)

1947

Jan. 9—Stan Hawthorne, Newcastle ...D 10
Jan. 30—Billy Thompson, Newcastle ....L 10
Mar. 15—Odon, Tournai.....KO 5
(Belgian Lightweight Title)
July 6—Roberto Proietti, Tournai.....L 15
(European Lightweight Title)
Sept. 8—Cliff Curvis, Leeds.....L 8
Oct. 26—Ch. Lust, Binche.....W 15
(Belgian lightweight title)
Nov. 5—Francisco Peiro, Brussels.....W 10
Nov. 19—Raymond Famechon, Brussels..L 10
Dec. 1—Al Phillips, London.....W 8

1948

Feb. 3—Ray Famechon, Charleroi.....L 10
Feb. 12—Paul Renucci, Gand.....W 10
Mar. 31—Jean Mougin, Brussels.....L 10
June 17—Kid Germain, Liverpool.....W 10
July 5—Johnny Russell, London.....W 8
Oct. 26—Odon, Charleroi.....W 12
(Belgian lightweight title)

1949

Jan. 17—Billy Thompson, Birmingham..L 15
(European lightweight title)
Feb. 16—Andre Gonnet, Brussels.....W 10
Mar. 28—Billy Thompson, Abergavenny..D 10
Apr. 20—G. Fusaro, Brussels.....W 10
Sept. 7—Jean Mougin, Geneva.....D 10
Dec. 17—Roger Baour, Brussels.....W 10

1950

Jan. 25—Laurie Buxton, Brussels.....W 10
Feb. 19—Leonce Bourlet, Tournai.....KO 7
Apr. 22—Frank Hemal, Tournai.....W 10
June 20—Roberto Proietti, Milan.....L 15
(European lightweight title)
Aug. 26—Charles Odon, Ostend.....W 15
(Belgian lightweight title)
Nov. 11—Gustave Perrot, Ghent.....D 10

1951

Jan. 5—Joergen Johansen, Copenhagen..L 10
Feb. 8—Gustave Perrot, Ghent.....W 10
Dec. 8—Morlay Kamara, Liege.....W 10
Dec. 19—Edgard Delannoit, Brussels....W 12
(Belgian lightweight title)

FRANKIE PRIEST

Crewe, England, Middleweight

1950

May 8—Fred Archer, Rushden.....KO 1
May 22—Melvin Hill, Bedworth.....WF 4
June 26—Johnny Hunt, Northampton....L 6
Nov. 27—Don Desborough, Bedford.....KO 5
Dec. 14—Billy Ellaway, Liverpool.....KO 1
Dec. 22—Jimmy Longton, Blackpool....D 6

1951

Jan. 8—Eddie Parsons, Rushden.....W 6
Jan. 15—Terry Dolan, Bedford.....D 6
Feb. 13—Terry Dolan, Leighton Buzz....LF 3
Feb. 26—Bobby Fish, Walworth.....KO by 4
Mar. 6—Terry Dolan, Leighton Buzz....W 6
Mar. 20—Gerry Hames, Spalding.....W 6
Apr. 3—Ken Richardson, Leighton Buzzard .....W 6
Apr. 12—Billy Ellaway, Liverpool..KO by 2
Sept. 14—Hugh Kirk, Spalding.....KO 4
Sept. 22—Tom Johnston, Belfast.....KO by 1
Oct. 1—Vince Wallace, Bedford.....KO 5
Oct. 15—Gerry Hames, Northampton....W 6
Nov. 5—Johnny Wright, London...KO by 3
Nov. 12—Jackie Whitehouse, Rushden..KO 1
Dec. 10—Arthur Howard, London...KO by 1

JACQUES PRIGENT

French Lightweight

Born, Asnieres (Seine), 1928.

1949

Oct. 10—L. Ledoux, Paris .....W 6
Nov. 3—Ed Saez, Paris .....W 6
Nov. 8—Jean Kieny, Asnieres .....W 6
Nov. 16—Ray Toussaint, Louviere.....W 6
Dec. 6—Vray, Clichy .....KO 6

1950

Jan. 10—R. Bobin, Asnieres .....KO 2
Jan. 22—M. Hombrouck, Laon .....KO 4
Feb. 7—C. Hazebrouck, Asnieres .....KO 7
Mar. 7—M. Kamara, Asnieres .....W 8
Apr. 25—G. Serra, Paris .....W 8
May 2—S. Kovalowsky, Asnieres.....KO 9
May 25—R. Astoin, Asnieres .....W 10
June 6—R. Dabrowski, Paris .....KO 4
Sept. 21—S. Coustermans, Paris .....D 10
Oct. 3—M. Laine, Charenton .....KO 2
Oct. 13—V. Andressi, Geneva .....KO 6
Oct. 23—Andre Benatar, Paris .....KO 2
Nov. 7—J. Rabaini, Clichy .....W 10
Nov. 25—Roland Guibert, Paris.....W 10
Dec. 14—B. Mokhfi, Paris .....W 8
Dec. 22—M. Kamara, Paris .....L 8

1951

Mar. 6—Robert Naze, Aznieres.....W 10
Mar. 17—Edgard Delannoit, Liege.....W 8
Apr. 30—Gaston Henriot, Paris.....D 8
May 8—Kid le Noir, Asnieres.....W 10
June 16—Roger Delabassee, Liege.....W 8
June 29—Andre Scotto, Asnieres.....KO 10
Sept. 20—Jacques Dehaye, Paris.....W 10
Oct. 10—Jean Cielinski, Paris.....W 6
Oct. 18—Paul Brugon, Paris.....D 6
Oct. 30—Gerard Laurent, Asnieres....KO 3
Nov. 10—Ray Souply, Brussels.....D 10

TOMMY PROFFITT

Droylesden, England, Bantamweight

Born, Ashton-under-Lyne, July 13, 1927.

1948

Sept. 27—Willie Rigby, Preston.....KO 5
Oct. 18—Chris Kelly, Blackburn....KO by 3
Dec. 14—Roy Thomas, Hyde.....LF 7

1949

Jan. 17—Ronnie Bissell, Sheffield.....W 8
Jan. 25—Jim Hayes, Hyde.....KO 4
Mar 3—Albert Fielding, Liverpool....KO 1
Mar. 7—Peter Fay, Bedford.....KO 1
Mar 14—Ronnie Bissell, Preston.....KO 4
Apr. 5—Jackie McCall, Hyde.....KO 1
Apr. 7—Eddie McCormick Bedford....W 8
June 2—Bobby Boland, Liverpool ....WF 3
June 24—Eddie McCullough, Belfast.....D 8
Aug. 23—Bobby Boland, Dundee....KO by 5
Oct. 3—Freddie Hicks, Preston.....W 8
Oct. 20—Ken Diston, Liverpool.....KO 6
Nov. 11—Jackie Sutton, Blackpool.....KO 5
Nov. 28—Willie Myles, Preston.....W 8

1950

Feb. 13—Jimmy Gill, Ashton .....KO 8
Mar. 1—Ronnie Bissell, Manchester ..KO 7
Mar. 27—Charley Savard, Newcastle ...KO 5
Apr. 11—Eddie Carson, Newcastle .....KO 6
May 5—Fernando Gagnon, Newcastle..KO 2
May 19—Charley Wilson, Manchester..KO 5
June 5—Michel Dicky, Newcastle .....KO 7
Sept. 4—Bobby Boland, Newcastle.....WF 5
Sept. 26—Tino Cardinale, London .....W 10
Nov. 15—Peter Keenan, Paisley .....KO by 2
Nov. 28—Freddie Hicks, Newcastle.....KO 8

1951

Jan. 23—Freddie Hicks, London.....W 8
Feb. 5—Jim Dwyer, Newcastle.....W 10
Feb. 26—Willie Myles, Nottingham.....W 8
Apr. 16—Jock Bonas, Newcastle.....L 8
Aug. 13—Teddy Odus, W. Hartlepool....L 8
Oct. 29—Jackie Fairclough, Preston....W 10
Nov. 16—Frank Williams, Blackpool..KO by 2
Dec. 10—Mickey McKay, Cheetham.....W 8

RON PUDNEY

London (Croydon), England, Middleweight

Born, December 12, 1923.

1947

Sept. 10—Charley Golding, Croydon....KO 2
Oct. 14—Jimmy Sales, Beckenham.....KO 4
Oct. 29—Frank Baldwin, Croydon.....KO 2
Nov. 11—Ollie Williams, West Ham..KO by 2
Dec. 16—Roy Watson, Greenwich.....KO 1

1948

Jan. 28—Tommy Shilton, Croydon.....KO 2
Feb. 12—Joe Fitzsimmons, Bermondsey..KO 4
Mar. 4—Ronnie Croad, Paddington.....W 6
Mar. 24—Jock Kennedy, Croydon.....WF ..
Mar. 31—Wally With, Islington.....W 6
Apr. 28—Tommy Cheswell, Croydon.....D 6
June 8—Johnny McKenna, Selhurst Pk..W 6
July 29—Bob Goldsmith, Mile End.....W 6
Sept. 14—Charley Golding, Wembley....KO ?
Sept. 23—Tommy Shilton, Mile End.....KO 5
Oct. 11—Tommy Robinson, Croydon....KO 1
Oct. 25—Bob Cleaver, Kentish Town....W 8
Nov. 1—Roy Peterson, Walworth.....W 8
Nov. 15—Tommy O'Connor, Walworth ..W 8
Dec. 14—Tommy O'Connor, Croydon ....W 8

1949

Apr. 4—Harry Smart, Walworth.....KO 3
Apr. 12—Bob Cleaver, Watford.....L 8
June 20—Mac Joachim, Birmingham.....W 6
July 12—Jock Taylor, Selhurst Park....D 8
Aug. 4—Bob Cleaver, Bungay.....W 8
Aug. 31—Mac Joachim, Hendon.....W 8
Sept. 5—Ginger Sadd, Ipswich.....W 8
Oct. 4—Ronnie Croad, Earls Court....KO 3
Nov. 14—Harry Davis, Croydon.....KO 4
Nov. 17—Doug Myers, Norwich.....KO 2
Nov. 29—George Casson, Earls Court....W 8

1950

Jan. 19—Joe Beckett, Norwich .....W 10
Feb. 7—Bert Hyland, Earls Court .....W 8
Mar. 6—Dick Turpin, Croydon .....L 8
June 10—Joe Becket, Norwich .....D 8
July 31—Ron Cooper, Northampton .....W 8
Oct. 2—Geoff Heath, Northampton....KO 2
Oct. 17—Les Allen, Harringay .....L 8
Oct. 23—Freddie Webb, Norwich.....KO 7
Nov. 21—Bert Sanders, Earls Court.....W 10

1951

Jan. 22—Johnny Nuttall, Walworth.....W 8
Jan. 29—Jimmy Davis, Leyton.....L 8
Feb. 12—Alex Buxton, Coventry.....L 12
Mar. 5—Michael Stack, Walworth.....L 8
Mar. 19—Gordon Hazell, Leicester.....L 8
Apr. 2—Henry Hall, Leyton.....L 8
Apr. 23—Bos Murphy, Wimbledon.....L 8
May 29—Henry Hall, Selhurst.....D 8
June 21—Bert Sanders, Gr. Yarmouth....L 8
July 5—Jim Allsopp, Liverpool.....KO 5
Aug. 20—Les Allen, Birmingham.....KO 12
Oct. 12—John L. Sullivan, Manchester...D 8
Nov. 6—Eric McQuade, Earls Court...KO 5
Nov. 27—Wally Beckett, Streatham....WF 5
Dec. 10—George Dilkes, Earls Court...KO 6

BERNARD PUGH

Liverpool, England, Featherweight
Born, August 13, 1925.

1945

June 21—George Lowe, Liverpool.....KO 1
July 12—Jack Turvey, Liverpool.....W 6
Aug. 9—Chris Kelly, Liverpool.....KO 2
Aug. 18—Terry Daw, Liverpool.....W 6
Sept. 6—Roy Ball, Liverpool.....W 8
Oct. 25—Jackie McCall, Liverpool.....L 8
Nov. 1—Eddie Douglas, Liverpool.....L 8
Nov. 17—George Green, Blackpool.....KO 7
Dec. 12—Jack McKenzie, Blackpool.....W 8

1946

Feb. 22—Barney Hughes, Liverpool.....L 8
May 18—Jack McKenzie, Belfast.....L 8
June 27—Barney Hughes, Liverpool.....KO 2
July 1—Phil Milligan, Belfast.....KO 2
Aug. 10—Charley Meikle, Belfast.....W 8
Aug. 24—Larry Williams, Belfast.....KO 3
Sept. 7—Harry McAuley, Belfast.....W 8
Nov. 25—Harry McAuley, Belfast.....L 8
Dec. 7—Jimmy Smith, Belfast.....W 8
Dec. 12—Frank Kelly, Liverpool.....L 8

1947

Mar. 8—Jimmy Dunn, Belfast.....KO by 1
Mar. 22—Jimmy Dunn, Belfast.....LF 4
Apr. 17—Frank Kelly, Liverpool.....L 8
May 2—Frank Taylor, Torquay.....KO 6
May 31—Sean Phillips, Belfast.....L 8
June 28—Jimmy Smith, Belfast.....KO 7
July 26—Jimmy Smith, Belfast.....KO 7
Aug. 16—Dave Watson, Belfast.....W 8
Aug. 21—Terry Riley, Liverpool.....W 8
Sept. 26—Sean Phillips, Belfast.....W 8
Oct. 29—Jim Kenny, Glasgow.....KO by 3
Dec. 15—Jackie McGouran, Belfast.....L 8

1948

Jan. 10—Harry McAuley, Belfast.....KO 8
Jan. 22—Terry Riley, Liverpool.....L 8
Jan. 23—Bert Smith, Blackpool.....KO 3
Jan. 30—Billy Kenrick, Blackpool.....KO 5
Mar. 6—Al Gibson, Belfast.....L 8
Mar. 9—Ray Fitton, Blackpool.....L 8
Mar. 20—Jim Keery, Belfast.....L 8
May 6—Billy Kenrick, Liverpool.....L 8
May 29—Dave Watson, Belfast.....W 8
June 24—Terry Riley, Liverpool.....L 8
July 8—Charley White, Liverpool.....W 8
July 22—Don Francis, Liverpool.....KO 4
July 29—Arthur Benton, Liverpool.....W 6
Sept. 4—Eddie Magee, Belfast.....W 8
Oct. 21—Jimmy Green, Liverpool.....KO 5
Nov. 11—Black Bond, Liverpool.....D 8
Dec. 2—Black Bond, Liverpol.....W 8
Dec. 30—Eddie Larty, Liverpool.....W 8

1949

Jan. 21—Johnny Barnes, Blackpool.....W 8
Jan. 24—Kid Tanner, Preston.....D 8
Feb. 4—Kid Tanner, Blackpool.....W 8
Feb. 18—Len Shaw, Blackpool.....KO 3
Feb. 26—Denny Dennis, Belfast.....KO 6
Mar. 9—Frank Kelly, Liverpool.....L 8
Mar. 24—Terry Riley, Liverpool.....W 6
Apr. 7—Freddie Hicks, Liverpool.....W 8
Apr. 11—Black Bond, Sheffield.....W 8
Apr. 28—Mickey Forrester, Liverpool.....W 8
May 12—Tom Bailey, Liverpool.....W 8
May 26—Bert Jackson, Liverpool.....W 8
June 9—Black Bond, Liverpool.....W 8
June 30—Johnny Molloy, Liverpool.....W 10
Aug. 4—Jackie Turpin, Liverpool.....W 8
Aug. 25—Tom Bailey, Liverpool.....KO 6
Sept. 1—Eddie Dumazel, Liverpool.....D 8
Sept. 26—Morty Kelleher, Bedford.....W 8
Oct. 17—Al Phillips, London.....L 8
Nov. 1—Jim Healey, Birmingham.....W 8
Nov. 11—Eddie Dumazel, Blackpool.....W 10
Nov. 17—Jim Healey, Liverpool.....W 8
Nov. 28—Teddy Peckham, Bedford.....L 8
Dec. 29—Chris Kelly, Liverpool.....D 10

1950

Jan. 19—Chris Kelly, Liverpool.....KO 7
Feb. 2—Ray Famechon, Liverpool.....L 10
Feb. 16—Jock Bonas, Liverpool.....L 10
Apr. 13—Tommy Bailey, Liverpool.....L 10
May 11—Aaron Joshua, Liverpool.....WF 8
June 1—Tommy Bailey, Liverpool.....L 10
July 11—Chris Kelly, London.....KO 4
Sept. 19—Roy Ankarah, London.....L 10
Nov. 6—Mickey Forrester, Leichester.....W 8
Nov. 17—Ray Fitton, Manchester.....L 10

1951

Mar. 2—Gene Caffrey, London.....W 8
Mar. 28—Roy Ankarah, Paisley.....L 8
May 7—Teddy Peckham, London.....KO by 5
July 12—Tony Lombard, Bristol.....W 10
Aug. 28—Charley Tucker, London.....KO 5
Oct. 4—Rolly Blyce, Liverpool.....KO 9
Oct. 29—Ronnie Clayton, Bristol.....W 10
Nov. 20—Dai Davies, London.....KO 5
Dec. 17—Roy Ankarah, Not'ham.....KO by 6

REG QUINLAN

Welsh Lightweight

Born, Ammanford, Wales, May 2, 1925. Started boxing 1944.

1946

May 31—Vernon Ball, Trealaw.....L 8
July 20—Eddie Thomas, Aberdare.....L 6
Oct. 7—Wally Davis, Walsall.....KO 2

1947

June 6—Jimmy Jury, W. Bromwich.....KO 4
Aug. 14—Billy Barton, Liverpool.....W 8
Aug. 20—Ivor Simpson, Bristol.....W 8
Oct. 13—Ivor Simpson, Buckingham.....W 10
Nov. 3—Billy Kid Brooks, Gloucester.....W 8
Nov. 25—Johnny Fitzpatrick, Willenhall.....KO 3

1948

Jan. 6—Ernie Thompson, Willenhall.....W 8
Feb. 2—Johnny Carrington, Walsall.....W 8
Mar. 24—Ben Duffy, Willenhall.....KO by 5
Apr. 12—George Daly, Southwark.....L 8
July 5—Tommy Jones, Llanelly.....W 10
Aug. 5—Bert Hornby, Liverpool.....KO by 3
Sept. 27—Harry McMurdie, Cheltenham.....KO 5
Nov. 22—Bryn Davies, Ammanford.....W 12
Dec. 20—Ben Duffy, Ammanford.....L 10

1949

Apr. 25—Tommy Daly, Neath.....KO 7
Oct. 27—Laurie Buxton, Watford.....KO by 3
Nov. 16—Warren Kendall, Hereford.....KO 1
(Welsh lightweight title)

1950

Jan. 23—Solly Cantor, Leeds.....D 8
May 22—Johnny Hazel, Carmarthen.....W 10
July 19—Cliff Anderson, Porthcawl.....KO by 6
July 29—Chris Jenkins, Pontypridd.....D 8
Sept. 27—Selwyn Evans, Pontypridd.....W 10
Dec. 4—Ron Bruzas, Carmarthen.....KO 10
(Welsh lightweight title)

1951

Jan. 29—Ronnie Latham, Leeds.....KO 8

JIMMY QUINN

Kirkintilloch, Scotland, Flyweight

1951

June 15—Ogli Tettey, Glasgow.....W 6
Oct. 13—Jimmy Orr, Belfast.....W 8
Nov. 26—Sid Charles, Carlisle.....W 8

JOE QUINN

Belfast, Ireland, Bantamweight

1949

July 11—Jimmy Brown, Isle of Man.....W 6
Aug. 27—Billy Moore, Glasgow.....KO 4
Sept. 24—Billy Walker, Glasgow.....W 6
Oct. 26—Harry Tate, Belfast.....LF 3
Nov. 26—Sammy Fisher, Belfast.....KO 1
Dec. 3—Billy Irvine, Belfast.....KO 2
Dec. 17—Harry Tate, Belfast.....D 8

1950

Mar. 2—Al Gallagher, Leith.....L 6
Apr. 10—Tommy Madine, Belfast.....KO 4
Apr. 13—Vernon Sollas, Leith.....W 8
June 17—Roy Thomas, Belfast.....KO by 2
Sept. 30—Mickey Day, Belfast.....KO 4

1951

Mar. 3—Pete Harvey, Belfast.....KO 4
June 23—Charley Brown, Belfast.....KO 5
Sept. 8—Billy Taylor, Belfast.....KO by 5

JACKIE RAINES

York, England, Featherweight

1951

Jan. 23—Vince Flynn, Grimsby.....W 6
Feb. 12—Jimmy Davis, Middlesbrough.....L 4

Feb. 22—Tony Llanelly, Mexborough----L 6
Apr. 9—Vince Flynn, Leeds----L 6
Apr. 24—Jock McCready, Spalding----W 6
May 21—Vince Flynn, York----L 6
June 4—Jack Walton, York----KO 5
June 24—Jock McCready, York----W 4
July 11—Jimmy Spittle, York----D 4
Aug. 11—Billy Ashcroft, Sheffield----L 6

ALI RAMDANE

French-Algerian Featherweight

(complete record unavailable)

1950

Dec. 30—Georges Mousse, Algiers----W 10

1951

Feb. 4—Rabah, Blida----W 8
June 2—Antoine Say, Algiers----KO 7
Sept. 18—Alvaro Cerasini, Rome----L 10

TERRY RATCLIFFE

Bristol, England, Welterweight

Born, August 21, 1930.

As an amateur, won A.B.A., British Empire and Imperial Services championships in 1950.

1950

July 24—Tommy Hinson, Swindon ----W 6
Aug. 28—Arthur Fricker, Weston ----KO 4
Sept. 5—Len Brooks, Bristol ----KO 4
Sept. 13—Nat Thomas, Swansea ----KO 1
Sept. 25—Gordon Ashun, Weston----KO 4
Nov. 14—Eddie Cardew, London----KO 2
Nov. 29—Les Rendle, Bath ----W 6
Dec. 12—Kay Kalio, London----W 6

1951

Jan. 24—Rees Moore, Bath----W 6
Feb. 5—Billy Shaw, London----KO 3
Feb. 12—Dave Ward, Weston----KO 3
Feb. 27—Billy Rattray, London----KO 4
Mar. 21—Terry Riley, Bath----KO 1
Mar. 27—Ernie Vickers, London----KO 6
Apr. 16—Alan Wilkins, Birmingham---KO 2
Apr. 24—Piet van Staden, London----KO 3
May 28—Gilbert Ussin, Bristol----W 8
June 5—Bob Frost, London----KO by 4
June 25—Giel de Roode, Bristol----L 8
July 16—Bob Frost, Bristol----KO 2
Sept. 17—Gilbert Ussin, Newcastle----W 8
Oct. 2—Kay Kalio, Weston----W 8
Oct. 15—Nat Thomas, Northampton----L 8
Nov. 13—Jack Braddock, London----L 8

BILLY RATTRAY

Scottish Welterweight Champion

1948

Apr. 23—Dave Ross, Glasgow----W 6
May 19—Danny Cunningham, Glasgow--W 6
June 30—Jimmy Martin, Glasgow----W 6
Aug. 16—Call Johnson, Falkirk----W 8
Sept. 17—George Bridge, Glasgow----KO 3
Oct. 9—Billy Ross, Glasgow----D 6
Oct. 22—Don Stacey, Dundee----W 8
Oct. 25—George Frost, Falkirk----W 8
Dec. 8—Geoff Turp, Dundee----W 8
Dec. 22—Fred Varley, Glasgow----KO 2
Dec. 25—Jack Braddock, Glasgow----D 8

1949

Jan. 8—Jim McLean, Glasgow----W 8
Jan. 15—Chad Savoury, Glasgow----W 8
Jan. 29—Billy Hill, Glasgow----W 8
Feb. 12—Billy Ross, Glasgow----W 8
Mar. 11—Peter Morgan, Falkirk----KO 3
Mar. 26—Phil Mellish, Glasgow----W 8
Apr. 9—Dave McLaren, Glasgow----KO 5
Apr. 16—Danny Cunningham, Glasgow--L 8
June 23—Essie Reid, Dundee----W 6
June 29—Billy Hill, Carlisle----W 8
July 7—Billy Cameron, Paisley----KO 2
July 21—Wilf Dawson, Isle of Man----KO 1
Aug. 23—Gordon Ashun, Dundee----W 6
Sept. 12—Mickey Tollis, Newcastle--KO by 3
Oct. 14—Danny McKay, Edinburgh----W 10
Nov. 28—Jack Braddock, Newcastle-KO by 6

1950

Feb. 15—Alex Dobbins, Dundee ----NC 6
Apr. 14—Eric McQuade, Glasgow---KO by 1
June 19—Les Darnell, Newcastle ----W 8
Sept. 21—Willie Whyte, Dunoon ----W 12
(Scottish welterweight title)

Oct. 16—Israel Boyle, Newcastle----W 8
Nov. 13—Terry Cullen, Newcastle ----W 8
Nov. 27—Ezzie Reid, Newcastle ----W 8
Dec. 4—Kay Kalio, Northampton----W 8

1951

Feb. 27—Terry Ratcliffe, London---KO by 4
Mar. 19—Billy Shaw, Newcastle----W 8
Apr. 30—Cliff Curvis, Ayr----KO by 2

FRANK RAVEN

Coventry, England, Light-Heavyweight

1950

May 22—Johnny Favell, Bedworth----W 4

1951

Jan. 8—Billy Paddock, Birmingham--KO 3
Feb. 5—Ted Kibel, Birmingham----KO 2
Feb. 12—Billy Seccul, Coventry----W 4
Feb. 28—Alf Price, Wolverhampton---KO 4
Apr. 2—Billy Middleton, Cheltenham--W 6
Apr. 16—Aiden Simmons, Weston----W 6
June 5—Brian Anders, White City----W 6
July 10—George Walker, Earls Court ----KO by 2
Oct. 16—Dave Elmes, Harringay----L 6
Nov. 1—Pat Stribling, Epsom----KO 8
Dec. 19—Vic Phayer, West Ham----KO by 2

JOHNNY RAWLINGS

Billingsgate, England, Featherweight

1947

May 15—Frank Delaney, Liverpool ----W 8
Aug. 7—Ronnie Taylor, Liverpool--KO by 6

1948

Feb. 12—Bert Jordan, Liverpool ---KO by 3
Mar. 11—Johnny Barnes, Liverpool-KO by 4
Mar. 25—Harry Brown, Sheffield ----KO 2

1949

Feb. 15—Tony Hardwick, Chesterfield --W 8
Dec. 12—George Simmons, Walworth --W 8

1950

Jan. 2—George Simmons, Walworth --KO 7
Jan. 23—Eddie Dumazel, Walworth ---KO 3
Feb. 6—Dai Davies, Walworth ----D 8
Mar. 6—Jackie Turpin, Croydon ----W 8
June 1—Terry Riley, Liverpool ----W 8
June 8—Jimmy Murray, Dagenham ---L 8
July 1—Denny Dawson, Cambridge ---W 8
July 24—Peter Morrison, Weston ----W 8
Oct. 30—Harry Croker, Bedford----W 8
Dec. 8—Black Bond, Hoxton----W 8

1951

Jan. 19—Harry Herbert, Hoxton---KO by 1
Apr. 16—Zeke Brown, Preston----W 8

ARTHUR RAYBOULD

Featherstone, England, Middleweight

1948

Feb. 2—Freddie Price, Leyton----KO by 2
Mar. 12—Harry Smart, Isle of Man----D 8
Apr. 19—Ronnie Riley, Blackburn--KO by 1
Apr. 22—Bert Kennedy, Rotherham----W 6
Aug. 22—Albert Rendle, Normanton---W 4
Sept. 20—Martin Walsh, Wakefield----D 4
Oct. 1—Billy Sanderson, Goole----KO 5
Oct. 27—Wilf Dexter, Scunthorpe----L 4
Nov. 15—Jim Shrewsbury, Derby----KO 2
Nov. 22—George Robson, Grimsby----KO 4
Dec. 14—Johnny Tudor, Hyde----L 8

1949

Jan. 25—Jimmy Tipper, Hyde----W 8
Feb. 21—Eddie Collinson, Ossett----KO 6
Mar. 14—Gene Devlin, Newcastle----KO 2
Apr. 11—Joe Elliott, Newcastle----L 8
June 25—Tommy Shelan, W. Stanley----L 8
July 11—Dick Lloyd, Wakefield----KO 1
July 23—Billy Middleton, Blyth----L 8
Sept. 13—Bert Williamson, Spalding----L 8
Nov. 8—Ron Hodgson, E. Hull----D 8
Dec. 12—Richard Armah, Nottingham---L 8

1950

Jan. 16—Albert Southall, Bedford ----L 8
Apr. 12—Jackie Jones, Barnsley ----L 8
July 3—Sammy Sullivan, Preston--KO by 5
July 13—Vic Harrison, Liverpool---KO by 6
Dec. 2—Jackie Brown, Belfast ----KO by 4

1951

Feb. 10—Freddie Webb, Belfast.....L 8
Feb. 19—Michael Stack, Birmingham..WF 2
Mar. 10—Jackie Wilson, Belfast.....KO by 7
Apr. 19—Gordon Hazell, Bristol.....KO by 1

YOUNG RAYMOND

(Jean Fabron)

French Middleweight

Born, Nice, October 25, 1916. Started boxing professionally 1940, and through 1949 engaged in 36 bouts; knockouts 1; won 13; drew 6; lost 15; knocked out by 1.

1950

June 23—Gino Campagna, LaSpezia.....L10
Aug. 15—Claudio Rossi, Nice.....W 10
Nov. 9—Yves Boglione, Marseilles.....W 10
Nov. 14—Claudio Rossi, Pesaro.....KO by 7

1951

Mar. 15—Vito di Benedetto, Menton.....D 10
Apr. 19—Yves Boglione, Menton.....W 10
May 3—Vito di Benedetto, Nice.....D 10

DENNIS REED

Lancaster, England, Flyweight

1948

Jan. 5—Johnny Haggerty, Morecambe..D 8
Feb. 2—Jerry Kelly, Morecambe.....KO 3
Feb. 26—Mickey Hoban, Rotherham....KO 1
Mar. 1—Johnny Haggerty, Morecambe..W 4
May 3—Roy Thomas, Blackburn.....W 8
May 19—Frank Warburton, Morecam..KO 4
May 27—Eddie Fitzsimmons, Liver..KO by 4
Sept. 8—Ronnie Sinclair, Morecambe...W 4
Oct. 25—Peter Keenan, F'alkirk....KO by 2
Dec. 26—Frank Clough, Cleveleys.....D 6

1949

Jan. 3—Johnny Black, Preston.....W 6
Jan. 12—Eddie Fitzsimmons, Morecam..W 6
Jan. 22—Pat McNally, Belfast.....W 8
Feb. 21—Jimmy Pearce, Middlesbrough..L 6
Mar. 8—Jackie Cowdell, Bedworth....KO 5
Mar. 14—Frank Warburton, Preston.....W 6
Mar. 26—Eric Whyte, Glasgow.....W 6
Apr. 16—Pat McNally, Belfast.....KO by 5
Apr. 25—Frank Clough, Blackburn.....L 8
May 16—Harry McCoy, Carlisle.....KO 4
May 23—Frank Clough, Blackburn.....W 8
June 29—Andy McCulloch, Carlisle.....KO 6
Aug. 1—Terry Allen, Carlisle.....KO 2
Sept. 19—Norman Tennant, Carlisle..KO by 3
Oct. 3—Johnny Bollen, Carlisle.....LF 1
Nov. 28—Mickey Hoban, Carlisle.....W 4

1950

Jan. 2—Johnny Owens, Carlisle .....KO 4
Jan. 17—Jack Allen, Carlisle .....W 6
Jan. 30—Johnny Owens, Carlisle .....KO 1
Apr. 17—Joe Riding, Carlisle .....L 6

1951

July 16—Mickey Roche, Bristol.....W 6
Oct. 9—Les Daw, Cheltenham.....KO 1

JIMMY REEVES

Australian Lightweight

1948

May 5—Brian Kennedy, Sydney.....L 8
July 26—Eddie Mack, Sydney.....L 10
Aug. 18—Freddie LaRose, Sydney.....L 8

1949

Mar. 19—George Sands, Newcastle.....W 12
Apr. 23—Alfie Sands, Newcastle.....D 12
May 9—George Sands, Sydney.....KO 10
June 14—George Kapeen, Sydney.....KO 6
June 20—Charley Ashenden, Sydney.....L 12
Oct. 31—Nipper O'Brien, Sydney.....KO 6
Dec. 5—Billy Lord, Sydney .....D 15

1950

Jan. 20—Fred Corten, Brisbane .....KO 6
Mar. 6—George Barnes, Sydney....KO by 10

1951

May 26—Noel Coates, Melbourne.....D 12
Aug. 6—Charley Dunn, Sydney.....KO 5
Aug. 17—Frank Flannery,
Melbourne .....KO by 1

LES RENDLE

Hull, England, Welterweight

1948

May 31—Allan Gregory, Bedford.....KO 2
June 11—Jimmy Martin, Goole.....KO 4
June 14—Rees Moore, Dunstable.....D 6
Aug. 22—Fred Archer, Normanton.....KO 1
Aug. 28—Tommy Liddle, Sunderland..KO
Sept. 14—Ron Price, Spalding.....L 8
Nov. 22—Billy Crapper, Grimsby.....W 6

1949

Jan. 4—Benny Richards, Watford....KO 3
Mar. 4—Vin Breakell, Blackpool.....KO 5
Mar. 18—Tony McTigue, Blackpool....KO 1
Mar. 25—Al Riches, Blackpool.....KO 7
Apr. 7—Bob Mellett, Liverpool.....KO 2
Apr. 21—Johnny Newman, Cambridge..W 6
May 6—Essie Reid, Liverpool.....D 8
May 30—Wilf Bone, W. Hartlepool.....KO 5
June 20—Alf Marsh, W. Hartlepool.....WF 5
July 4—Paddy Dowdall, W. Hartlepool..L 8
Aug. 22—Freddie Smith, W. Hartlepool..D 8
Sept. 9—Freddie Smith, W. Hartlepool..L 8
Oct. 14—Hugh Smith, Middlesbrough....W 8
Oct. 25—George Frost, Hull.....KO 7
Nov. 4—Billy Barton, Blackpool.....D 8
Nov. 15—Billy Crane, Hull.....KO 5
Nov. 29—Billy Dixon, London.....W 8
Dec. 8—Bob Anderson, Liverpool.....W 8

1950

Jan. 23—Cliff Anderson, Leeds .....L 8
Feb. 16—Johnny Hazel, Liverpool .....L 8
Mar. 14—Laurie Buxton, Watford .....W 8
May 22—Billy McDonald, W. Hartlepool..W 8
July 3—Tom McGoldrick,
W. Hartlepool .....KO 2
July 19—Johnny Carrington,
Bridlington .....KO 3
Sept. 7—Israel Boyle, Liverpool .....L 8
Oct. 16—Terry Cullen, Middlesbrough...D 8
Oct. 30—Jackie Marshall, Edinburgh...W 8
Nov. 6—Alex Dobbins, Middlesbrough..W 8
Nov. 29—Terry Ratcliffe, Bath .....L 6
Dec. 11—Cal Johnson, Leeds.....D 8

1951

Jan. 8—Ernie Vickers, Newcastle.....L 8

CONSTANT (STAN) REYPENS

Belgian Welterweight

Born, Herenthout, 1925.

1947

Jan. 14—Van Zandbergen, Malines....KO 4
Feb. 15—Henrion, Herenthout.....ND 2
Mar. 15—Stroobants, Herenthout.....KO 1
Apr. 1—Jadot, Malines.....KO 1
May 16—Boucquiaux, Chemay.....KO 2
July 20—Claeys, Malines.....W 8
Aug. 9—Rock Gionolla, Herenthought..W 8

1948

Feb. 5—Francisco Peiro, Malines.....D 8
Apr. 24—F. Hennebo, Herenthout.....W 8
Oct. 6—Richard Denis, Brussels.....W 8
Oct. 21—Bourlet, Gand.....W 6
Nov. 4—Danny Deltombe, Gand.....W 8
Nov. 18—Emile Delmine, Gand.....KO 9
Dec. 2—Dewulf, Gand.....KO 8

1949

Feb. 15—Emile Leroux, Antwerp.....W 6
Mar. 10—Willie Wimms, Gand.....KO 10
(Belgian welterweight title)
Apr. 20—Pierre LeMentec, Brussels.....W 10
May 24—Milo, Antwerp.....KO 6
July 5—Ch. Humezt, Antwerp.....W 10

1950

Jan. 10—Gilbert Ussin, Antwerp .....W 10
Jan. 16—Eddie Thomas, Abergavenny...L 10
Feb. 23—Emile Delmine, Ghent.....KO by 9
(Belgian welterweight title)
Sept. 19—Francisco Peiro, Antwerp.....W 10
Oct. 17—Etienne Delannoit, Antwerp ...W 8
Oct. 19—Josse Matheusen, Ghent .....KO 2
Nov. 2—Herman Korber, Ghent .....W 6
Nov. 11—Bruno Marostegan, Ghent .....W 8
Nov. 18—Michel Hilderson, Ghent .....W 8
Nov. 30—Maurice Bombaert, Ghent ....KO 9
Dec. 14—Alois de Wulf, Ghent .....W 10

1951

Jan. 25—Charles Odon, Ghent.....L 10
Feb. 7—Pierre Langlois, Brussels.....L 10

Feb. 24—Francisco Molina, Herenthout..W 10
Mar. 6—Cliff Curvis, London.....L 10
Mar. 11—Bruno Marostegan, Rennes.....L 10
Apr. 26—Emile Delmine, Brussels.....L 12
(Belgian welterweight title)

BOB RHODES

Preston, England, Middleweight

1950

Jan. 2—Ernie Paterson, Carlisle.....KO 3
Jan. 9—Brian Rees, Blackburn.....W 4
Jan. 30—Billy Geddes, Carlisle.....L 4
Feb. 14—Stan Mack, Preston.....KO 3
Mar. 8—Sid Smith, Padiham.....KO —
Apr. 3—Ken Gordon, Preston .....KO 1
Apr. 11—Stewart Finch, Blackburn.....L 4
Apr. 17—Billy Kidd, Carlisle.....W 4
May 10—Jackie Socks, Morecambe.....D 4
May 29—Billy Geddes, Carlisle.....W 4
June 19—Stewart Finch, Preston ...KO by 1
June 28—Sid Smith, Morecambe.....KO by 1
Aug. 10—Sid Smith, Fleetwood.....KO 5
Sept. 4—Hugh McCourt, Carlisle.....KO 1
Sept. 27—Sid Tune, Morecambe.....KO 2
Oct. 18—Len Ashworth, Burnley .....W 6
Dec. 4—Roy Johnston, Blackburn..KO by 1
Dec. 13—Terry Martin, Burnley.....W 4

1951

Jan. 26—Terry Martin, Blackpool.....KO 6
Feb. 6—Eric Metcalfe, Tarporley.....W 6
Feb. 12—Billy McLoughlin, Preston....KO 1
Feb. 26—Roy Johnson, Preston.....WF 3
Mar. 28—Roy Johnson, Morecambe.....L 6
Apr. 3—Ernie Price, Tarporley.....W 6
May 1—Al Smith, Tarporley.....KO 5
May 14—Rees Moore, Carlisle.....W 6
June 4—Eddie Parsons, Carlisle.....KO 1
June 27—Ray Dixon, Morecambe.....D 8
Aug. 20—Johnny Reeves, Carlisle.....KO 5
Aug. 27—Gerry Hames, Preston.....KO 2
Oct. 1—Alf O'Neill, Carlisle.....KO 4
Oct. 15—Joe Elliott, Preston.....W 8
Nov. 12—Ken Millson, Carlisle.....KO by 6

JIMMY RIDGEWELL

Ashford, England, Middleweight

1949

June 8—Ivor Mitchell, Watford ....KO by 1
July 6—Ivor Mitchell, Watford .....L 4
Oct. 31—Eddie Webb, Herne Bay .....W 6

1950

Mar. 6—Michael Stack, Cheltenham ....L 6
Mar. 14—Eddie Ashcroft, Watford .....W 4
Mar. 22—Ivor Mitchell, Islington .....W 6
May 1—Jimmy Brooks, Earls Court ...KO 4
June 6—Ron Crookes, White City .....D 4
June 27—Ivor Mitchell, Weston .....W 6
July 24—Ashi Nikoi, Southampton .....L 8
Sept. 21—Joe Beckett, Norwich .....L 8
Oct. 23—Billy Hall, Herne Bay .....W 8
Oct. 30—Michael Stack, Bedford ...KO by 8

1951

Mar. 12—Tommy Farr, Herne Bay.....KO 4
Mar. 27—George Roe, Earls Court.....L 6
May 22—Ken Richardson, Mile End....KO 7
June 27—Dick Langley, Wandsworth KO by 6
July 28—Sammy Milsom, Chiard.....D 8
Oct. 11—Billy Ellaway, Liverpool...KO by 1
Oct. 22—Billy Middleton, Chatham.....W 8
Nov. 26—Bob Cleaver, Chatham.....KO by 5

GORDON RIDING

Lancaster, England, Lightweight

1949

Dec. 12—Ernie Robinson, Preston .....KO 3

1950

Jan. 5—Don McTaggert, Liverpool ....D 4
Jan. 19—Ray West, Liverpool .....KO 2
Jan. 30—Dave Simmons, Preston .....W 4
Feb. 17—Jimmy Fox, Blackpool.....W 4
Mar. 9—Tim McLeary, Liverpool .....W 6
Apr. 12—Freddie Bancroft, Morecambe..KO 1
Apr. 17—Pat Walsh, Preston .....KO 2
June 2—Freddie Bancroft, Morecambe .....WF 5
June 28—Benny Kid Chocolate, Morecambe .....L 6
Nov. 24—Gerry Speers, Barrow .....D 8
Nov. 29—Dennis Wilde, Burnley .....W 6
Dec. 14—Jimmy Hamilton, Liverpool .....KO by 2

1951

Mar. 1—Arthur Massey, Liverpool.....W 6
Mar. 8—Dennis Pratt, Bradford.....W 6
Mar. 24—Johnny Davidson, Glasgow....W 6
Apr. 12—Dan Collie, Liverpool.....KO 4
Apr. 23—Harry Lewis, Carlisle.....W 6
June 4—Taffy Williams, Carlisle.....KO 3
Sept. 10—Bert Donaldson, Carlisle.....KO 2
Sept. 26—Des Lennon, Belfast.....D 8
Nov. 28—Jim Hamilton, Belfast.....KO 5
Dec. 10—Jimmy Ford, Carlisle.....D 6

JOE RIDING

Preston, England, Flyweight

1948

Dec. 6—Johnny Clark, Preston .....L 4

1949

Mar. 7—Joe Watson, Blackburn .....W 4
Mar. 9—Artie Townsend, Morecambe...W 4
May 2—Johnny Clark, Preston .....W 4
May 10—Henry Armstrong, Morecambe..D 4
May 23—Kenny Daniels, Blackburn ....W 4
July 6—Freddie Payne, Morecambe ...W 4
Sept. 13—Jim Chadwick, Blackburn.....W 4
Oct. 3—Kenny Daniels, Preston .....W 4
Nov. 10—Jim Chadwick, Preston .....D 4
Nov. 21—Johnny Lang, Blackburn .....W 4
Nov. 28—Sid Hiom, Carlisle .....W 4

1950

Jan. 2—Joe Cairney, Carlisle.....W 4
Jan. 9—Frankie Warburton, Blackburn..W 4
Jan. 17—Jimmy Jenning, Carlisle .....W 6
Mar. 6—Mickey Hoban, Blackburn ....KO 3
Apr. 17—Dennis Reed, Carlisle .....W 6
May 1—Dennis Sale, Preston .....W 6
July 10—Joe Cairney, Carlisle .....KO by 2

1951

Nov. 12—Ray Hillyard, Carlisle.....D 6

HUGH RILEY

Edinburgh, Scotland, Flyweight

As amateur, won British Empire flyweight title in 1950.

1950

Sept. 1—Mickey McLaughlin, Paisley....W 6
Sept. 21—Jimmy Roche, Dunoon.....W 6
Oct. 17—Paddy Hardy, Edinburgh .....W 6
Oct. 31—Johnny Black, Edinburgh .....W 6
Nov. 28—Mark Harrison, Edinburgh.....W 6
Dec. 12—Sid Charles, Edinburgh.....W 6

1951

Jan. 16—Mark Harrison, Edinburgh.....L 6
Feb. 27—Jimmy Jennings, Edinburgh...W 6

RONNIE RILEY

Preston, England, Middleweight

1947

Feb. 13—Pat Flynn, Liverpool.....KO by 3
Apr. 8—Ernie Foden, Blackburn.....W 8
Oct. 6—Don Caswell, Morecambe.....W 8
Nov. 17—Jackie Ryan, Blackburn.....KO 1

1948

Jan. 28—Brian McTigue, Blackburn....KO 1
Feb. 2—Phil Mellish, Morecambe.....KO 4
Mar. 3—Hal Bairstow, Preston.....KO 3
Apr. 19—Arthur Raybould, Blackburn..KO 1
May 17—Johnny Proffitt, Preston.....KO 2
July 16—Jim Burgess, Barrow.....KO 4
Sept. 13—Tommy Braddock, Blackburn..KO 5
Oct. 12—Joe Burt, Leicester.....KO 3
Oct. 25—George Casson, Preston .....D 8
Nov. 29—Reg Marshall, Blackburn.....KO 2
Dec. 6—George Casson, Preston.....KO 6

1949

Jan. 31—Eric Hall, Leicester.....KO 5
Nov. 28—Albert Southall, Preston.....W 8

1950

Jan. 2—Joe Elliott, Preston .....W 8
Jan. 23—Sam Burgoyne, Blackburn....KO 1

1951

June 4—Billy Middleton, Preston.....W 8
Aug. 11—George Roe, Sheffield.....W 8
Sept. 17—Jack Whitehouse, Preston....KO 2
Oct. 15—Ron Crookes, Preston.....KO by 4
Nov. 19—Henry Jones, Preston.....KO 2

TERRY RILEY

Liverpool, England, Lightweight

1947

July 10—Jackie Crossley, Liverpool....KO --
July 24—Jackie Turpin, Liverpool.....WF 4
Aug. 21—Bernard Pugh, Liverpool.....L 8
Oct. 2—Larry Benson, Liverpool.....KO 4
Oct. 9—Ray Fitton, Liverpool.....L 8
Nov. 7—Ray Fitton, Blackpool.....L 8

1948

Jan. 16—Billy Kenrick, Blackpool.....W 8
Jan. 22—Bernard Pugh, Liverpool.....W 8
Feb. 27—Ray Fitton, Blackpool.....L 8
Mar. 5—Jackie Turpin, Leamington..KO by 5
June 24—Bernard Pugh, Liverpool.....W 8
Aug. 4—Black Bond, Birkenhead.....W 8
Aug. 26—Johnny Barnes, Liverpool.....W 8

1949

Mar. 11—Jackie Molloy, Blackpool.....W 8
Mar. 24—Bernard Pugh, Liverpool.....L 6
May 14—Jim McCann, Belfast.....L 8
May 30—Ronnie Bate, Preston.....KO 7
June 27—Denny Dawson, Preston.....W 7
July 28—Kid Tanner, Liverpool.....W 8
Oct. 28—Gene Caffrey, Blackpool.....D 8
Nov. 10—Peter Guichan, Liverpool....KO 6
Nov. 15—Vince Marshall, Manchester....L 6
Nov. 30—Dave Watson, Belfast.....W 8
Dec. 22—Black Bond, Liverpool.....WF 7

1950

Jan. 27—Bert Jackson, Blackpool...KO by 8
Mar. 20—Arthur Gould, Walworth.....L 8
June 1—Johnny Rawlings, Liverpool.....L 8
Nov. 15—Joe King, Burnley.....W 8
Nov. 23—Mickey Flanagan, Liverpool....L 8
Dec. 4—Mickey Forrester, Leyton.....KO 6
Dec. 13—Bernard Fairbanks, Burnley..KO 3
Dec. 18—Jackie Turpin, Leyton.....L 8

1951

Jan. 5—Bert Jackson, Blackpool.....WF 10
Jan. 26—Tommy Bailey, Blackpool.....L 8
Feb. 15—Johnny Molloy, Liverpool....WF 4
Mar. 1—Bert Jackson, Liverpool.....D 10
Mar. 19—Gene Caffrey, Leyton.....D 8
Apr. 5—Steve Walsh, Liverpool.....WF 8
Apr. 16—Teddy Peckham, Weston..KO by 7
June 28—Ronnie Greb, Liverpool.....LF 3
Oct. 22—Jim Findlay, Newcastle.....L 8
Nov. 16—Roy Sharpes, Blackpool.....KO 8
Nov. 27—Frank Johnson, Streatham KO by 3

CLAUDE RITTER

French Middleweight

Born, Paris, September 30, 1925.

1946

Nov. 4—Adadaine Jeune, Paris.....KO 4
Nov. 17—O. Leikoinen, Paris.....KO 2
Dec. 1—Jean Bedin, Paris.....W 8

1947

Jan. 19—M'Rabet, Paris.....W 8
Apr. 1—Henry Fabry, Colombes.....W 10
Apr. 27—Ab. Ben Azib, Vannes.....KO 5
May 6—J. Wuyciak, Paris.....KO 3
May 20—Alf Piette, Paris.....W 10
June 29—F. Blanchard, Beziers.....W 10
Sept. 11—Titi Clavel, Paris.....W 8
Oct. 2—Jean Carrara, Paris.....W 8
Oct. 14—Gines Lorentes, Colombes.....KO 2
Oct. 23—Jean Galateo, Paris.....KO 3
Nov. 23—Rene Selles, Paris.....W 10
Dec. 17—Omar le Noir, Paris.....D 10

1948

Jan. 22—Pierre Le Mentec, Paris.....W 10
Feb. 23—Louis Thierry, Paris.....W 10
Mar. 17—Antonio Soldevilla, Barcelona..D 10
Apr. 14—Jose Ferrer, Barcelona.....W 10
July 17—J. Martin, Majorca.....W 10
Sept. 30—Gilbert Stock, Paris.....D 10
Nov. 15—Gus Degouve, Paris.....KO by 1
Dec. 11—Omar Kouidri, Algiers.....L 10

1949

Jan. 12—Antonio Soldevilla, Barcelona..L 10
Jan. 27—Kid Marcel, Paris.....L 10
Feb. 12—A. Tahar, Algiers.....W 10
Mar. 29—Billy Exley, London.....KO 7
Apr. 25—Titi Clavel, Paris.....L 15
(For vacant French middleweight title)
June 5—Egisto Peyre, Rome.....KO 2
July 2—F. Jannilli, Rome.....L 10

1950

Jan. 30—Luc van Dam, Paris.....W 10
Apr. 3—Jean Stock, Paris.....D 10
Apr. 13—Harry Bos, Amsterdam.....W 10
Apr. 23—Bobby Dawson, Paris.....L 10
Sept. 6—Fernando Janilli, Milan.....L 10
Oct. 30—Tiberio Mitri, Paris.....W 10
Nov. 29—Jan de Bruin, Rotterdam.....L 10
Dec. 22—Kid Marcel, Paris.....D 15
(French middleweight title)

1951

Apr. 5—Laurent Dauthuille, Paris..KO by 2
Dec. 26—Ivano Fontana, Milan.....KO by 6

CHARLEY ROBERTS

Bradford, England, Middleweight

1947

Feb. 3—Billy Hill, Barrow.....L 10
Mar. 17—Jim Tipper, Barrow.....W 8
Apr. 1—Doug Myers, Bradford.....L 10
Apr. 28—Billy Tadman, Morecambe....KO 7
June 9—Jimmy Tipper, Morecambe....W 10
Aug. 18—Len Gidney, Morecambe.....W 8
Sept. 1—Tommy Jones, Derby.....L 8
Dec. 19—Jimmy Tipper, Isle of Man.....W 8

1948

Jan. 14—Bob Roberts, Morecambe.....KO --
Jan. 16—Geoff Turp, Isle of Man.....KO 4
Jan. 26—Chris Adcock, Leeds.....W 8
Feb. 11—Teddy Lee, Islington.....KO by 4
Feb. 23—Jesse Birtwiste, Blackburn....W 8
Mar. 15—Alf Marsh, Leeds.....W 8
Mar. 22—Cyril Wills, Blackburn.....KO 6
Apr. 26—Johnny Downes, Leeds.....KO 4
June 14—Cal Johnson, Blackburn.....W 8
June 18—Gordon Ashun, Mile End.....L 8
Sept. 25—Len Brooks, Chard.....KO by 2
Oct. 11—Freddie Wilkes, Blackburn....W 8
Oct. 25—Billy Exley, Leeds.....L 8
Nov. 18—Neil McCearn, Preston....KO by 1
Nov. 26—Al Lobb, Plymouth.....KO by 1

1949

Feb. 3—Jimmy Tipper, Bradford.....W 8
Feb. 18—Cyril Jones, Isle of Man.....KO 5
Mar. 28—Alf Marsh, Huddersfield.....W 8
Apr. 13—Gordon Ashun, Morecambe....D 8
Oct. 10—Ginger Ward, Derby.....W 8
Oct. 21—Bill Kirkland, Oldham.....W 8

1950

Jan. 28—Jackie King, Belfast.....KO by 5
Feb. 6—Tommy Jones, Derby.....L 8
May 22—Joe Elliott, W. Hartlepool.....W 8
June 12—Joe Elliott, W. Hartlepool..KO by 5

1951

Jan. 20—Tommy Armour, Belfast.....L 8
Mar. 24—Billy O'Neill, Belfast.....KO 8
Apr. 16—Jimmy Longton, Preston.....W 8

CYRIL ROBERTS

Australian Featherweight

1949

Nov. 26—Curley Brown, Newcastle.....W 10
Dec. 19—Bluey Wilkins, Sydney.....W 8

1950

May 8—Ken Jefferson, Sydney.....KO 5
May 15—Al McLellan, Sydney.....KO by 4
June 26—Fred Kay, Sydney.....L 8
July 24—Young Milmo, Sydney.....W 10
July 31—Max James, Sydney.....KO 7
Aug. 8—Fred Kay, Sydney.....W 8
Sept. 4—Wal Duggan, Sydney.....D 10
Sept. 14—Wal Duggan, Sydney.....D 10
Oct. 6—Johnny Wheeler, Melbourne....L 12

1951

Sept. 14—Col Douglas, Brisbane.....W 12

GEORGE (GINGER) ROBERTS

Whitley Bay, Scotland, Welterweight

1946

Dec. 26—Frank Marr, Newcastle.....KO 3

1947

Apr. 14—Ron Price, Barrow.....W 8
Sept. 18—Alf Taylor, Newcastle.....W 10

1948

Jan. 30—Danny Cunningham, Edinburgh.....W 8

Mar. 15—Johnny Fitzpatrick, Newcastle ----------LF 5
Apr. 17—Jackie Marshall, Glasgow------W 8
May 31—Jim Burgess, Newcastle---------W 8
June 12—Alf Marsh, Sunderland---------W 8
July 30—Jack Humphries, Newcastle----W 8
Sept. 6—Freddie Smith, Newcastle------L 8

1949

Mar. 21—Gene Devlin, Newcastle---------D 6
Dec. 27—Willie Whyte, Edinburgh-------W 8

1950

Jan. 17—Tommy Jones, Edinburgh------W 8
Jan. 30—Billy Exley, Newcastle---------W 12
Mar. 2—Tommy Armour, Leith----------D 8
Mar. 20—Billy Thompson, Leeds---------W 8
May 25—Kid Germmain, Liverpool------L 10
June 26—Israel Boyle, W. Hartlepool-----L 8
Oct. 28—Jim Doran, Belfast ----------L 8
Nov. 8—Joe Baillie, Oldham ----------W 8
Nov. 29—Bert Middleton, Bath ---------KO 1
Dec. 4—Guy Toupe, Smethwick ---------W 8

1951

Jan. 8—Israel Boyle, Newcastle-------W 8
Jan. 16—Jim Scott, Edinburgh---------KO 4
Feb. 6—Tommy Hinson, Edinburgh------L 8
Feb. 24—Johnny Smith, Glasgow---------D 8
Mar. 27—Johnny Carrington, Wembley-W 8
Apr. 19—Alf O'Neill, Leith----------L 6
Apr. 21—Kit Pompey, Glasgow----------D 6
Nov. 24—Tommy Armour, Belfast-------W 8
Dec. 17—Ernie Vickers, Middlesbro'------L 12

DANNY ROBERTSON

Glasgow, Scotland, Lightweight

1951

Mar. 21—Hugh Smyth, Glasgow-----KO by 1
Apr. 14—Billy Kane, Glasgow----------KO 1
Apr. 30—Johnny Davidson, Ayr---------KO 4
Oct. 13—Teddy Mitchell, Glasgow------KO 1

TOMMY ROBINSON

Preston, England, Welterweight

1950

Jan. 2—Jack Fiddler, Preston---------W 4
Jan. 30—Peter Walmsley, Preston-------W 4
Feb. 27—Jack Pollard, Preston---------W 4
Mar. 6—Peter Howarth, Blackburn-----W 6
Apr. 3—Allan Parkinson, Preston------KO 2
Apr. 17—Ken Reagan, Preston---------KO 3
May 27—Jimmy Fox, Blackpool---------W 6
June 5—Ronnie Gill, Preston--------KO by 5
Sept. 25—Billy Gray, Preston----------KO 2
Oct. 10—Sammy Welsh, Edinburgh------W 6
Oct. 30—Jimmy Hamilton, Preston-KO by 6

1951

Jan. 15—Sammy Parry, Preston---------W 6
Jan. 19—Peter Cardiff, Blackpool-------W 6
Jan. 25—Tommy O'Neill, Liverpool------L 6
Feb. 2—Sammy Parry, Blackpool-------W 6
Feb. 22—Jimmy Gregory, Liverpool------W 6
June 4—Bobby Horne, Preston---------W 6
Sept. 17—Len Ashworth, Preston--------L 6
Oct. 15—Jimmy Dunn, Preston----------W 6
Nov. 8—Dennis Fairbanks, Liverpool-KO 1
Nov. 16—Bobby Burns, Blackpool------KO 3

JIMMY (MICKEY) ROCHE

Chester, England, Flyweight

1950

May 10—Henry Armstrong, Morecambe LF 4
May 13—Stan Herman, Glasgow---------W 6
May 25—Bernard Marshall, Liverpool ----------KO by 1
June 2—Henry Armstrong, Morecambe W 4
June 14—George Wilson, Sunderland---KO 4
July 3—Dick Ross, W. Hartlepool------W 4
July 31—Johnny Black, Preston---------L 6
Aug. 18—Willie Thompson, Chester------L 8
Sept. 8—Dennis Nagle, Chester---------W 6
Sept. 21—Hugh Riley, Dunoon----------L 6
Nov. 2—Eddie Kay, Liverpool---------KO 3
Nov. 8—Wilf Atherton, Oldham---------W 6
Nov. 17—Wilf Atherton, Blackpool-------L 4
Dec. 5—Dennis Nagle, Tarporley-------W 6
Dec. 12—Ogli Tettey, Edinburgh---------L 6
Dec. 22—Eddie Kay, Blackpool----------L 4
Dec. 29—Sid Charles, Blackpool---------W 6

1951

Jan. 13—Billy Barnes, Belfast----------L 8
Jan. 26—Sid Charles, Blackpool---------D 8
Feb. 6—Wilf Atherton, Tarporley-------W 8
Feb. 17—Jackie Foster, Belfast---------L 8
Mar. 6—Dennis Sale, Tarporley---------D 8
Mar. 13—Joe Cairney, Edinburgh--------L 6
Mar. 22—Eddie Kay, Liverpool----------W 8
Apr. 3—Dennis Sale, Tarporley---------W 8
Apr. 19—Eddie Kay, Liverpool----------W 8
Apr. 30—Dennis Sale, Preston----------W 8
June 21—Eddie Kay, Liverpool----------L 6
July 3—Sid Charles, Morecambe---------L 8
July 16—Dennis Reed, Bristol----------L 6
Nov. 17—Jimmy Orr, Belfast----------W 8

GEORGE ROE

Wolverhampton, England, Middleweight

1950

Sept. 5—Ken Whittey, Newtown---------L 4
Dec. 19—Johnny Favell, Willenhall----KO 1

1951

Jan. 15—Les Berry, Birmingham------KO 2
Feb. 5—Frank Whitmore, Birmingham KO 4
Feb. 19—Doug Mansfield, Birmingham ----------KO 4
Feb. 28—Tommy Harlow, Wolverhampton ----------W 6
Mar. 13—Terry Dolan, Willenhall-----KO 1
Mar. 27—Jimmy Ridgewell, Earls Court--W 6
Apr. 9—Bob Burniston, Coventry------W 6
Apr. 16—Bos Murphy, Birmingham------L 8
May 5—Joe Baillie, Newtown---------KO 6
May 26—Jackie Wilson, Brierley Hill--KO 6
June 15—Gene Szczap, Brighton--------KO 6
July 25—Bos Murphy, Portsmouth-------L 8
Aug. 11—Ronnie Riley, Sheffield--------L 8
Aug. 20—Ken Rowlands, Birmingham---W 8
Nov. 5—Johnny Sullivan, Preston-------D 8
Dec. 3—Johnny Sullivan, Preston-------W 8
Dec. 13—Tom Meli, Birmingham---------L 8

LUIS ROMERO

Spanish Bantamweight and Featherweight Champion

Born, Spain, 1921. Started boxing 1939.

1946

Apr. 3—E. Librero, Madrid----------L 12
(Spanish bantam title)
May 1—Arturo Paoletti, Barcelona------W 10
May 8—Librero, Barcelona----------W 12
(Spanish bantam title)
June 19—E. Benedetti, Barcelona--------W 10
Sept. 9—Gerardo, Tamassa----------KO 4
Sept. 23—Dom Simoni, Barcelona-------KO 1
Oct. 9—E. Librero, Barcelona---------KO 8
(Spanish bantam title)
Oct. 30—Mario Lutti, Barcelona--------KO --
Nov. 26—Marty, Barcelona----------W 12
(Spanish bantam title)

1947

Feb. 1—Rene Megret, Barcelona--------W 10
Mar. 16—Roger, Barcelona----------KO 5
Apr. 29—C. Fenoy, Madrid----------KO 3
(Spanish bantam title)
May 14—Guido Ferracin, Barcelona-----KO 1
June 17—Enzo Coreggiolli, Barcelona-----L 10

1948

Apr. 21—Pierre Foulloux, Barcelona--KO 3
May 20—Sammy Benechetrit, B'celona-KO 3
June 11—Mickey McKay, Barcelona------W 10
June 23—Mickey McKay, Barcelona------W 10
July 22—Etienne Ferraro, Barcelona---KO 3
Aug. 18—Gino Bondavalli, Barcelona----W 10
Oct. 9—Theo Medina, Barcelona-------KO 6
Nov. 25—Mariano Diaz, Valencia--------W 12
(Spanish bantam title)
Dec. 16—Luis de Santiago, Barcelona ----------KO by 10
(Spanish featherweight title)

1949

Feb. 9—Louis Orsini, Barcelona--------KO 3
Feb. 23—Mustaphaoui, Barcelona--------KO 3
Mar. 19—Armand Delanna, Paris---------W 10
Apr. 6—Tino Cardinale, Barcelona----KO 9
June 22—Jean Archambaud, Barcelona--KO 3
Aug. 10—Guido Ferracin, Barcelona----KO 7
(European bantam title)
Sept. 21—Amleto Falcinelli, Barcelona--WF 4
Nov. 9—Jean Machterlinck, Barcelona--L 10

Dec. 1—Ray Fitton, Barcelona.....W 10
Dec. 21—Bobby Boland, Barcelona.....W 10

1950

Jan. 17—Ronnie Draper, Streatham....KO 6
Feb. 1—Lou Jacobs, Barcelona.....W 10
Feb. 15—Paul Dogniaux, Barcelona....KO 2
Mar. 1—Ray Fitton, Manchester.....D 10
Mar. 18—Amleto Falcinelli, Valencia....W 10
Apr. 25—Danny O'Sullivan, London....KO 13
(European bantam title)
May 23—Eddie Carson, London.....W 10
June 12—Amleto Falsinelli, Madrid.....W 10
June 24—Roger Bruneau, Madrid.....KO 1
July 12—Caliostro Etter, Bracelona.....W 10
July 29—Roy Ankarah, Madrid.....KO by 5
Aug. 12—Sam Conforti, San Sebastian..KO 8
Sept. 22—Marcel Mathieu, Barcelona....W 15
(European bantam title)
Nov. 8—Al Young, Barcelona .....KO 4
Nov. 18—Georges Mousse, Paris .....L 10

1951

Jan. 24—Leyton Lewis, Barcelona.....KO 6
Mar. 15—Georges Mousse, Barcelona...KO 2
May 15—Mustaphaoui, Majorca.....KO 3
May 24—Sam Conforti, Barcelona.....W 10
June 20—Alvaro Novolini, Barcelona...W 15
(European bantam title)
July 6—Sam Conforti, Madrid.....W 10
July 20—Jackie Fairclough,
Manchester .....KO 4
Aug. 11—Walter Schopp, Madrid.....KO 5
Sept. 5—Peter Keenan, Glasgow.....L 15
(European bantam title)
Sept. 15—Mariano Diaz, Seville.....KO 5
Oct. 7—Luis de Santiago, Barcelona..KO 3
(Spanish featherweight title)
Nov. 17—Vic Towell, Johannesburg.....L 15
(World bantam title)

JOE ROOD

London (Hackney), England, Middleweight

1947

Jan. 27—Ernie Ward, Bournemouth...KO 1
Feb. 18—Charley Golding, West Ham....W 6
Mar. 6—Jimmy Bryan, Bour'm'th..KO by 2
Mar. 27—Steve Golding, Bermondsey..KO 1
Apr. 10—Aubrey Peterson, Bour'm'th..KO 1
Apr. 16—Jack Kenny, London.....KO 3
June 9—Joe Beckett, Wembley.....KO 1
July 1—Tommy Bostock, London.....KO 2
July 7—Prince Merchant, Wembley..KO 3
Sept. 1—Gordon Griffiths, Hove.....D 6
Sept. 22—Gordon Griffiths, Hove.....W 6
Oct. 15—Johnny McGowan, Islington....W 6
Oct. 29—Dave Shade, Islington.....KO 3

1948

Jan. 12—Billy Hall, Leyton .....L 8
Feb. 20—Jimmy Bray, Manchester.....W 8
Mar 18—Johnny Pitt, Poplar.....KO by 2
Apr. 16—Jackie Wilson, Manchester .....L 8
Nov. 15—Bert Hyland, Leyton.....D 8
Dec. 7—Gordon Griffiths, West Ham..KO 8
Dec. 13—Bert Hyland, Leyton.....L 8

1949

Jan. 6—Tommy Jones, Paddington.....D 8
Jan. 31—Tommy Caswell, Leyton.....W 8
Feb. 14—Bert Hyland, Leyton.....L 10
Feb. 28—Johnny Boyd, Walworth.....KO 2
Mar. 29—Jackie Jones, Earls Court.....KO 3
May 30—Bert Sanders, Wembley.....L 8
Oct. 20—Ron Grogan, Poplar.....L 8
Oct. 25—Freddie Webb, Empress Hall...W 10
Nov. 7—Bert Sanders, Leyton.....L 8

1950

Mar. 13—Bos Murphy, Leyton .....L 8
May 23—Alex Buxton, Earls Court..KO by 1
Nov. 10—Ken Richardson, Hoxton .....KO 8
Nov. 20—Duggie Myres, Leyton .....KO 7

1951

Jan. 19—Ron Crogan, Hoxton.....L 8
Feb. 21—Alby Hollister, Islington.....L 8

JOB ROOS

Dutch Welterweight

Born Rotterdam, Holland, Dec. 24, 1922.

1946

Oct. 1—R. Deurloo, Rotterdam .....KO 2
Oct. 7—K. Sprenkeys, Amsterdam.....W 6
Oct. 28—Harry Bos, Rotterdam .....KO 1
Nov. 11—Bep Diesen, Rotterdam .....KO 5
Nov. 25—Gerr van de Broeck,
Rotterdam .....KO 4

1947

Jan. 22—Wim Te Nuyl, Rotterdam ...KO 3
Feb. 3—Jan de Pauw, Rotterdam ....KO 4
Mar. 4—Fred de Vries, Rotterdam ....KO 4
Mar. 7—Wim Te Nuyl, Amsterdam ...KO 7
Mar. 24—Harry Bos, Rotterdam .....D 8
Apr. 25—Harry Hoogstraten, Rotterdam .W 8
June 10—Jan de Pauw, Amsterdam .....W 8
Aug. 10—H. Venema, Rotterdam .....KO 2
Oct. 13—Gerr van de Broeck,
Rotterdam .....KO 2
Nov. 10—Jan Nicolaas, Rotterdam.....L 10

1948

Mar. 1—Jens Nielson, Rotterdam .....KO 6
Apr. 13—Fred de Vries, Rotterdam .....KO 1
May 15—Harry Bos, Amsterdam.....KO 5
Aug. 15—Jean Schoen, Amsterdam.....L 8
Nov. 1—Louis Jasko, Rotterdam.....KO 5

1949

Feb. 19—Said Boina, Amsterdam.....W 10
Mar. 13—R. Knockhaert, Ostend.....L 8
June 2—Giel de Roode, Amsterdam.....W 12
(Dutch welterweight title)
June 27—Eddie Thomas, Abergavenny...L 10

1950

Jan. 17—Harry Bos, Amsterdam .....L 12
(Dutch welterweight title)
Mar. 20—Leon Fouquet, Rotterdam ....KO 3
Oct. 16—Emile Godart, Rotterdam.....KO 5
Nov. 6—Luc van Dam, Rotterdam .....L 12
(Dutch middleweight title)

1951

Feb. 21—Jean Wanes, Rotterdam.....L 10
Mar. 19—Albert Heyen, Amsterdam..KO by 10
Apr. 18—Luis Sierra, Rotterdam.....KO 7
May 15—Albert Heyen, Rotterdam.....D 10
July 11—Livio Minelli, Cagliari.....L 10
Aug. 8—Arthur Acha, Amsterdam.....W 10
Sept. 18—Jean Wanes, Rotterdam.....W 10

FRED ROUTLEY

Bilston, England, Welterweight

1948

Sept. 7—Jack Maloney, Hereford.....KO 1
Oct. 4—George Barker, Walsall.....KO 1
Oct. 25—Harry Hawkins, Dursley.....KO 3
Nov. 1—Tom Cullen, Tipton.....KO 3
Nov. 8—Johnny Walsh, Preston.....W 6
Nov. 15—Len Dixon, Tipton.....W 6
Nov. 22—Tony Brazil, Smethwick.....L 4
Nov. 29—Bunny Doyle, Tipton.....KO 5
Dec. 6—Frank McAvoy, Gloucester.....L 6
Dec. 14—Tommy Swannell, Willenhall...L 6

1949

Jan. 10—Jack Kelly, Birmingham.....KO 4
Jan. 14—Bill Kirkland, Bolton.....W 6
Jan. 25—Harry Thorley, Smethwick.....D 6
Jan. 31—Stan Baldwin, Tipton.....L 8
Feb. 25—Bob Anderson, Wednesbury....W 8
Mar. 31—Johnny Hunt, Coventry....KO by 4
June 17—Bob Anderson, W. Bromwich...W 8
Nov. 7—Dave Shell, Walsall.....W 8
Nov. 16—Syd Smith, Hereford.....KO 4
Dec. 19—Billy Kirkland, Birmingham...W 8

1950

Jan. 2—Johnny Cross, Preston .....L 8
Jan. 16—George Harrison, Bedford..KO by 7
Mar. 7—Lew Turner, Smethwick .....D 6
Mar. 14—Johnny McLaren, Willenhall ..L 8
Apr. 3—Freddie Smith, Bedford .....L 8
Oct. 10—Roy Baird, Birmingham .....L 6

1951

Jan. 8—Ken Jones, Walsall.....KO 1
Jan. 15—Morley Nightingale, Bedford..L 6
May 26—Eric Skidmore, Brierley Hill...L 6
Oct. 30—Jim Stimpson, Kid'minster...KO 3
Dec. 5—Dick Levers, Malvern.....L 6

FREDDIE ROWE

Tiverton, England, Featherweight

1949

Oct. 21—Billy Hook, Newton Abbot....KO 2
Nov. 25—Len McGee, Newton Abbot...KO 2
Dec. 21—Billy Hook, Plymouth .....KO 4

1950

May 19—Len Magee, Okehampton ....KO 3
June 17—Sid Pugh, Dulverton .....KO 2
Sept. 7—Mike Hennessey, Exmouth...KO 6
Dec. 11—Al Pallent, Bridgwater.....W 6

1951

Jan. 8—Jackie Southall, Cheltenham..W 6
July 11—Alf Clarke, Plymouth.....KO by 3

KEN ROWLANDS

Luton, England, Middleweight

1948

Sept. 4—Dennis Pickering, Dunstable..KO 1
Oct. 18—Dave Kelso, Luton .....WF 4
Nov. 1—Berry Reid, Watford .....KO 2
Nov. 22—Ray Kern, Bedford .....KO 3
Dec. 2—Les Innes, Luton .....KO 3

1949

Jan. 17—Doug Mansfield, Bedford .....W 6
Feb. 3—Cyril Walters, Boxmoor .....KO 1
Feb. 28—Dave Kelso, Slough .....KO 3
Apr. 7—Pat Swaine, Bedford .....W 6
Oct. 31—Koffi Kiteman, Abergavenny .....KO by 3
Nov. 15—Ron Croad, Epsom .....D 8
Nov. 22—Joe Williams, Luton .....W 6

1950

Jan. 23—Ron Cooper, Maesteg .....W 10
Feb. 7—Alf Hines, London .....L 6
Feb. 27—Ron Croad, Luton .....KO 2
Mar. 6—Roy Watson, Northampton ...KO 2
Mar. 13—Mac Joachim, Gloucester .....L 8
June 15—Jim Allsopp, Liverpool .....L 8
July 11—Teddy Mason, Watford .....KO 8
Aug. 29—Jimmy Davis, London .....L 8
Sept. 18—Des Jones, Bedford .....W 12
Oct. 3—Ted Dexter, Watford .....KO 2
Nov. 2—Rod Deamer, Cambridge .....W 8
Nov. 13—Ivor Mitchell, Luton .....KO 6

1951

Jan. 29—Ron Crookes, Leeds.....L 8
Feb. 13—Sammy Wilde, Leighton Buzz..W 8
Mar. 13—Alf Hines, London.....W 6
Mar. 22—Teddy Mason, Reading.....WF 4
Apr. 17—Jock Taylor, London.....W 8
May 16—Koffi Kiteman, Cardiff .....WF 3
June 14—Billy Carroll, Liverpool.....KO 9
July 2—Bruce Crawford, W. Hartlepool..L 8
Aug. 20—George Roe, Birmingham.....L 8
Aug. 28—Gordon Hazell, Weston.....L 8
Dec. 10—Roy Cattouse, Gr. Yarmouth..KO 8

GEORGES ROYER

French Middleweight

Born, Soissons, June 4, 1926.

1946

Oct. 23—Guy Godest, Colombes .....W 6
Nov. 7—Tino Pierluigi, Paris .....KO 4
Nov. 17—R. Kremer, Paris .....D 6

1947

Mar. 29—Louis Jarre, Paris .....KO 5
Oct. 4—N. Boisseron, Gennevilliers....W 6

1948

Apr. 9—R. Chatenet, Paris .....W 6
Apr. 21—R. Fresnayes, Mantes .....W 10
May 14—Serge Barthelemy, Paris .....D 8
July 31—Romain Rolland, Laon .....KO 4

1949

Feb. 9—Michel Lapourielle, Louviers ..L 10
Feb. 22—Vic Bonneau, Paris .....W 8
Mar. 18—N. Boisseron, Paris .....KO 4
May 19—Jose Alamo, Paris .....KO 3
July 2—E. Leclercq, Palaiseau .....W 10

1950

Jan. 21—Mohamed Ben Allein, Brussels..W 6
Feb. 18—Serge Barthelemy, Brussels....W 6
Feb. 28—Jan de Bruin, Amsterdam..KO by 8
Mar. 4—Albert Heyen, Brussels.....L 8
Dec. 11—Leon Nowiasz, Rennes .....W 10

1951

Jan. 21—Emile Godart, Boulogne.....W 10
Jan. 26—Christian Lunaud, Lens.....W 10
Feb. 16—Ivano Fontana, Geneva.....D 10
Mar. 17—Lamara, Lausanne.....W 10
Mar. 31—Andre de Keersgieter, Brussels L 10
Apr. 10—George Angelo, London.....L 10
Oct. 2—Jean Stock, Amiens.....L 10
Dec. 15—Alessandro d'Ottavio, Geneva..D 10

JACQUES ROYER-CRECY

French Middleweight

Born, Chateau-Thierry, February 26, 1928.

1948

Oct. 2—Marco Brito, Chateau-Thierry..KO 1
Oct. 21—M. Auclere, Paris.....KO 1
Nov. 6—R. Chatenet, Chateau-Thierry..KO 1
Dec. 5—D. Flevet, Chateau-Thierry...KO 5
Dec. 13—M. Cleutat, Paris.....W 8

1949

Jan. 8—Victor Bonneau, Chateau-Thierry .....W 10
Feb. 5—Andre Poteau, Chateau-Thierry .....KO 1
Feb. 17—George Bodson, Sedan.....KO 2
Mar. 5—Marcel Garcia, Chateau-Thierry .....W 10
Apr. 9—Georges Schlitz, Luxemburg..KO 7
Apr. 16—Emile Godart, Chateau-Thierry .....KO 8
Apr. 27—Antonio Soldevilla, Barcelona..L 10
May 29—Henri Chebaut, Rheims.....KO 2
June 8—Gino Menozzi, Epernay.....KO 4
June 26—Jean Stock, Chaetau-Thierry...L 10
July 24—L. Simoniello, Ferte-Gauc....KO 3

1950

Jan. 14—Jo Vincecnzi, Chateau-Thierry..W 10
Feb. 5—Eugene Leclerq, Soissons.....W 10
Mar. 11—Francois Lemmens, Chateau-Thierry .....KO 3
Mar. 12—Jan Hemment, Ch.-Thierry..KO 7
Mar. 30—Luc van Dam, Amsterdam..KO by 3
May 14—Lucien Caboche, Chi.-Thierry..W 10
June 18—Jean Stock, Rheims .....KO 8
(French middleweight title)
July 23—Kid Marcel, Chateau-Thierry...L 15
(French middleweight title)
Oct. 14—Jose Alamo, Ch-Thierry.....LF 3
Nov. 10—Widmer Milandri, Geneva .....W 10
Dec. 10—Lucien Caboche, Ch-Thierry...W 10
Dec. 30—Romano, Algiers.....KO 6

1951

Feb. 12—Jean Stock, Paris.....KO by 11
Mar. 10—Michele Marini, Ch-Thierry..KO 9
Apr. 19—Lucien Corenthin, Paris.....W 10
May 18—Jean-Jacques Invernizzi, Nancy .....W 10
July 29—Leon Nowiasz, Ch-Thierry....KO 9
Aug. 9—Gilbert Stock, Monaco.....W 10
Nov. 4—Julio Neves, Toulouse.....KO 7

KEN RUSHGROVE

Australian Lightweight

1949

Sept. 3—Tom Bayliss, Melbourne.....W 6
Nov. 4—Tom Chester, Melbourne.....W 8
Dec. 2—Jim Sullivan, Melbourne.....W 8
Dec. 16—Frank Warren, Melbourne.....W 8

1950

Feb. 13—Charley Dunn, Sydney.....L 12
Apr. 28—Johnny Wheeler, Melbourne....L 10
June 17—Jim Adams, Melbourne.....KO 9
July 7—Mick Forward, Melbourne.....L 8

1951

Apr. 21—Jim Adams, Melbourne.....W 8
Apr. 28—Ray Greenaway, Melbourne...W 10
May 4—Fred Fields, Melbourne.....W 10
June 1—Noel Delphine, Melbourne.....L 8
June 22—Noel Delphine, Melbourne.....L 10

CONNIE RUX

German Heavyweight

Born, Berlin, November 26, 1925.

1946-1947-1948

Knockouts: Eduard Klimek, 3; Horst Kramer, 4; Herbert Suckow, 2; Kloth, 1; Willi Schier, 1; Eduard Klimek, 3; Hans Kupsch, 3; Paul Thurau, 3; Heinz Seidler, 5. Won: Walter Sabottke, 6; Hans Borowski, 8; Otto Bastian, 8; Oskar Wolf, 8; Erich Campe, 8; Otto Bastian, 8; Willi Fanzlau, 8. No decision: Jean Kreitz, 10. Draw: Richard Zabel, 8; Willie Fanzlau, 8; Richard Vogt, 12 (twice). Lost: Carl Schmidt, 8. Knocked out by: Carl Schmidt, 2.

1949

Mar. 20—Heinz Seelisch, Berlin ---------D 8
Apr. —Hans Kohli, Erfurt ----------KO 4
May 26—Adolf Kleinholdermann, Berlin W 10
Sept. 18—Richard Vogt, Berlin ---------LF 3
(German light-heavyweight title)
Oct. 16—Dieter Hucks, Berlin --------KO 5
Dec. 10—Richard Vogt, Berlin ---------KO 5
(German light-heavyweight title)

1950

Feb. 5—Jean Kreitz, Berlin ----------KO 7
Mar. 19—Walter Neusel, Berlin --------KO 4
May 14—Lloyd Marshall, Berlin -------KO 2
Aug. 20—Gene Jones, Berlin --------KO by 5
Oct. 15—Leonard Riva, Dortmund-----KO 2
Dec. 1—Eric Jensen, Dusseldorf ------KO 4
Dec. 29—Heinz Seelisch, Berlin---------W 10

1951

Feb. 24—Georges Rogiers, Berlin-------W 10
Mar. 10—Andre Lefranc, Munich------KO 2
June 3—Giorgio Milan, Hamburg------KO 7
July 1—Heinz Neuhaus, Dortmund-----D 10
Aug. 11—Renato Tontini, Cologne-------W 10
Nov. 16—Lloyd Barnett, Berlin----------W 10

JACKIE RYAN

Australian Lightweight

1947

Dec. 12—Frank Malt, Brisbane----------W 8

1948

Jan. 23—Jack Barclay, Brisbane---------D 8
Mar. 25—Jack Barclay, Brisbane---------L 12
June 4—Harry Sargent, Brisbane------KO 10
Oct. 29—Lou Williams, Brisbane--------W 12
Dec. 3—Lou Williams, Brisbane-------WF 1

1949

Jan. 15—Arthur McKillop, Brisbane----KO 4
Feb. 18—Mickey Anlezark, Brisbane---KO 4
Mar. 11—Eric Macready, Brisbane------KO 6
May 6—Mickey McDonald, Brisb'e-KO by 6
Nov. 11—Brian Brady, Brisbane--------LF 5
Dec. 2—Noel Coates, Brisbane --------KO 6

1950

Feb. 13—Brain Brady, Brisbane --------W 12
Mar. 17—Louis Dejsada, Brisbane -----KO 6
Mar. 31—Arthur McKillop, Brisbane ---W 15
June 2—Klong Phupinjo, Brisbane ------L 12
Aug. 4—Arthur McKillop, Brisbane----KO 7
Sept. 29—Dave Landers, Brisbane------KO 7
Oct. 27—Mickey McDonald, Brisbane ----L 12

1951

Mar. 9—Brian Brady, Brisbane--------KO 4
Mar. 30—Sigi Tennebaum, Brisbane---KO 8
Apr. 27—Dave Landers, Brisbane------KO 7
June 22—Little Paras, Brisbane----------L 12
July 6—Dave Landers, Brisbane------KO 2

KEN RYAN

London (Islington), England, Featherweight

1950

June 13—Reuben Carl, Mile End ------KO 1
July 4—Jack Chappell, Mile End -----KO 5
Aug. 15—Frankie Cressy, Mile End-----KO 3
Aug. 29—Dickie Corbett, Wembley-----KO 2
Oct. 23—Alf Clarke, Herne Bay --------WF 5
Nov. 17—Pat Cahill, Hoxton ----------KO 4
Nov. 29—Johnny O'Gara, Islington-----KO 2

1951

Jan. 22—Harry Croker, Leicester------KO 4
Feb. 19—Mike Hennessey, Leyton------KO 1
Mar. 30—Reuben Carl, Hoxton---------WF 5
Apr. 19—Jackie Horseman, Bristol------W 8
June 26—Les Turner, Mile End---------KO 4
Aug. 22—Gene Caffrey, Portsmouth-----L 8
Oct. 26—Billy Daniels, Hoxton---------W 8
Nov. 5—Denny Dawson, Cheltenham----L 8

TOMMY RYAN

Australian Lightweight

1950

Feb. 3—Tommy Bayliss, Melbourne ----W 6
Feb. 24—Don White, Melbourne --------W 6
June 16—Phil Warren, Melbourne -------W 8
June 30—Kev Keegan, Melbourne-------W 8

1951

Apr. 20—Snowy Coates, Melbourne-----W 10
Oct. 12—Les Hogan, Melbourne---------W 10

HEINZ SACHS

German Light-Heavyweight
(early record unavailable)

1950

July 2—Ken Stribling, Berlin----------L 6
Oct. 8—Lloyd Marshall, Berlin---------L 6
Dec. 9—Richard Vogt, Essen ---------KO 2
(German light-heavyweight title)

1951

Mar. 24—Richard Vogt, Krefeld---------D 12
(German light-heavyweight title)
Apr. 15—Renato Tontini, Berlin---------L 8
May 13—Hans Strelecki, Krefeld--------D 12
(German light-heavyweight title)
July 7—Willi Hoepner, Hamburg---KO by 3
(German light-heavyweight title)
Oct. 5—Eli Elandon, Dusseldorf--------W 8
Nov. 9—Jacques Honore, Dusseldorf--KO 6
Dec. 7—Don Ellis, Dusseldorf----------W 8

ARTHUR (GINGER) SADD

Norwich, England, Middleweight

Born, March, 1914. Started boxing 1932. (For previous records, see Ring Record Books of 1948 and 1950).
Returned to ring in 1951 after two year's retirement.

1951

Jan. 25—Geoff Heath, Norwich---------W 8
Mar. 1—Tommy Farr, Norwich---------W 8
Apr. 5—Ted Mason, Norwich----------WF 3

DENNIS SALE (SAYLE)

Norwich, England, Flyweight

1948

Jan. 23—Jackie Hodder, Sheffield-------W 6
Feb. 17—Jackie Fairclaugh, Preston-----D 8
Mar. 5—Albert Sanderson, Sheffield----L 4
Mar. 10—Jackie Cowdell, Hereford-------W 6
Mar. 22—Al Hutt, Blackburn----------D 8
Apr. 2—Tommy Farricker, Hale--------L 8
July 2—Roy Thomas, Barrow----------D 8
Sept. 9—Jackie Fairclough, Liverpool--L 6
Oct. 7—Peter Keenan, Liverpool--------L 6
Nov. 3—Roy Ball, Hereford----------L 8
Nov. 18—Jackie Fairclough, Preston KO by 3
Nov. 26—Joe Lancaster, Isle of Man-----W 4
Dec. 13—Mark Harrison, Middlesbrough W 6

1949

Feb. 9—Glyn David, Hereford--------WF 4
Feb. 15—Charley Squire, Willenhall-----L 8

1950

May 1—Joe Riding, Preston----------L 6
Aug. 10—Eddie Fitzsimmons, Fleetwood-W 8
Aug. 24—Eric Marsden, Liverpool--------L 6

1951

Feb. 10—Billy Barnes, Belfast----------L 8
Mar. 6—Jimmy Roche, Tarporley-------D 8
Mar. 19—Bernard Marshall, Manchester-L 8
Apr. 3—Jimmy Roche, Tarporley-------W 8
Apr. 30—Jimmy Roche, Preston----------L 8
May 16—Sid Charles, Morecambe-------W 8
June 26—Sid Hiom, Hanley-----------W 10
July 5—Eddie Kay, Liverpool----------W 6
Sept. 20—Eric Marsden, Liverpool--------L 6
Oct. 8—Johnny Lang, Shrewsbury-------W 8
Nov. 7—Billy Baker, Northwich------KO 5
Dec. 8—Frank McCoy, Belfast----------D 8
Dec. 14—Sid Hiom, Wrexham----------KO 8

STAN SALTER

Deptford, England, Featherweight

1948

July 29—Alf Clarke, Mile End----------W 6
Aug. 12—Peter Fay, Mile End----------D 6
Oct. 28—Johnny Fuller, East India-----KO 3
Dec. 7—Alf Clarke, Walworth----------W 8

1949

Oct. 27—Billy Daniels, Poplar----------W 8

1950

Feb. 13—Johnny Britton, Walworth ----W 6
Mar. 1—Owen Johnson, Kent. Town----L 8
Mar. 8—Ronnie Burr, Eastbourne ----KO 7
Apr. 14—Mick Day, Glasgow ----------KO 8
Sept. 13—Zeke Brown, Mile End---------W 8

Nov. 10—Chris Kelly, Hoxton ..... KO 6
Dec. 1—Kid Chocolate, Hoxton ..... KO by 2

1951

Sept. 7—Frank Johnson, Portsmouth ..... KO by 7
Nov. 13—Jackie Sutton, Weston ..... W 8
Dec. 12—Laurie McShane, West Ham ..... L 8

HEINZ SANDER

German Lightweight

Born, Hildesheim, March 29, 1924. Started boxing professionally 1945, and through 1949 engaged in 40 bouts; knockouts 11; won 12; drew 12; lost 5. Held German lightweight title from April 27, 1947, until September 10, 1948.

1950

Nov. 11—Ludwig Petri, Frankfurt ..... W 10
Dec. 25—Gaston Herriott, Frankfurt ..... W 8

1951

Jan. 3—Heinz Gorczyza, Munich ..... L 8
Feb. 7—Hans Hafner, Munich ..... D 12 (German lightweight title)
Mar. 3—Karl Pinsdorf, Hildesheim ..... KO 5
May 3—Cliff Anderson, Cologne ..... D 8
July 6—Hans Hafner, Munich ..... KO by 12 (German lightweight title)
Oct. 5—Albert Muller, Dusseldorf ..... D 8
Nov. 1—Gaston Henriot, Cologne ..... W 8

BERT SANDERS

London (Kilburn), England, Middleweight

Born, Oct. 4, 1923. Began boxing 1940.

1946

Jan. 25—Mark Hart, London ..... L 8
July 28—Des Jones, Mile End ..... L 10
Nov. 11—Don Smith, Oxford ..... KO 1
Nov. 18—Reg Hoblyn, Plumstead ..... W 8

1947

Jan. 13—Des Jones, Oxford ..... W 8
Feb. 4—Des Jones, Wembley ..... LF 4
Feb. 10—Dick Turpin, Oxford ..... D 8
Mar. 18—Jack Johnson, West Ham ..... W 8
Apr. 1—Charley Knock, Wembley ..... W 8
Apr. 14—Jack Johnson, Kingston ..... KO by 3
Apr. 28—Randolph Turpin, Walthamstow L 6
May 19—Fred. Price, Walthamstow KO by 6
July 2—Tommy O'Connor, Dagenham ..... W 8
July 12—Dick Turpin, Stratford ..... L 8
Aug. 19—Billy Coulolias, Walthamstow KO 4
Oct. 13—Bernard Murphy, Oxford ..... L 8
Nov. 4—Bob Cleaner, West Ham ..... W 10
Dec. 1—Dick Turpin, Leeds ..... L 8

1948

Jan. 5—Bert Hyland, Leyton ..... W 8
Jan. 29—Tommy Renner, Paddington ..... KO 5
Feb. 16—Bert Hyland, Leyton ..... D 8
Feb. 26—Johnny Boyd, Paddington ..... D 8
Mar. 15—Ron Cooper, Leyton ..... D 8
Mar. 25—Billy Hall, Paddington ..... W 8
Apr. 20—Alby Hollister, London ..... W 10
May 17—Vince Hawkins, Portsmouth ..... L 8
June 17—Jimmy Davis, Leyton ..... L 8
Aug. 10—Albert Finch, Selhurst Park ..... L 10
Sept. 27—Dick Turpin, Birmingham ..... L 8
Oct. 26—Alex Buxton, West Ham ..... LF 4
Nov. 25—Alby Hollister, Islington ..... W 8
Dec. 9—Harry Davis, Islington ..... KO 6

1949

Jan. 25—Brian McTigue, West Ham ..... KO 7
Feb. 7—Joe Hyman, Harringay ..... KO by 4
Mar. 29—Ginger Sadd, Watford ..... L 8
May 2—Bill Jackson, Preston ..... L 8
May 12—Alby Hollister, Mile End ..... D 8
May 30—Joe Rood, Wembley ..... W 8
July 25—Billy Coloulias, Preston ..... W 8
Aug. 18—Albert Finch, Dartford ..... L 8
Sept. 26—Bill Jackson, Leeds ..... L 8
Oct. 25—Richard Armah, West Ham ..... L 8
Nov. 7—Joe Rood, Leyton ..... W 8
Nov. 29—Dick Langley, Earls Court ..... LF 8
Dec. 12—George Casson, Preston ..... W 8

1950

Feb. 7—Les Allen, Earls Court ..... W 8
Feb. 13—Frank Belanger, Leyton ..... W 8
June 12—Dick Langley, Selhurst Park ..... KO 1
July 31—Les Allen, Northampton ..... L 8
Nov. 21—Ron Pudney, Earls Court ..... L 10
Dec. 4—Roy Catouse, Northampton ..... KO 4

1951

Jan. 8—Duggie Miller, Leyton ..... D 8
Mar. 5—Jimmy Davis, Leyton ..... L 8
Apr. 5—Ron Crogan, Marylebone ..... W 8
May 29—Wally Beckett, Selhurst ..... KO by 5
June 21—Ron Pudney, Gr. Yarmouth ..... W 8
July 24—Alex Buxton, Selhurst ..... L 8
Aug. 8—Yolande Pompee, Portsmouth ..... KO by 6
Sept. 6—Bill Jackson, Liverpool ..... L 10
Sept. 27—Alby Hollister, Gr. Yarm ..... W 8
Oct. 12—George Dilkes, Manchester ..... KO 2
Oct. 22—Joe Maseko, Birmingham ..... W 8
Oct. 29—Alex Buxton, Leyton ..... L 8
Nov. 20—Jimmy James, Albert Hall ..... W 8
Dec. 17—Gene Szczap, Shepherds Bush KO 3

MAURICE SANDEYRON

French Bantamweight

Born, Paris, April 21, 1921. Started boxing 1942.

1945

Jan. 28—Dormont, Paris ..... L 10
Mar. 18—Etienne Ferrero, Paris ..... W 10
Apr. 1—R. Crochard, Paris ..... W 10
June 16—Theo. Medina, Marseilles ..... KO by 9
Nov. 11—Jean Jouas, Paris ..... KO by 4

1946

Feb. 14—Raoul Degryse, Anvers ..... L 10
Apr. 14—Emile Famechon, Nice ..... L 12
July 7—Emile Famechon, Monaco ..... D 12
Oct. 8—Andre Grenner, Paris ..... W 10
Oct. 22—Pierre Fouilloux, Paris ..... D 10
Nov. 1—Andre Grenner, Lille ..... W 10
Dec. 15—Etienne Ferraro, St. Etienne ..... KO 10

1947

Jan. 26—Emile Famechon, St. Etienne ..... W 12 (French flyweight title)
Apr. 1—Johnny Summers, Nottingham KO 4
May 21—Raoul Degryse, Brussels ..... W 15 (European flyweight title)
June 15—Mario Solinas, Paris ..... KO 8
June 29—H. Pratesi, Bastia ..... W 10
Sept. 3—Benvenuto Cardinale, Zurich ..... D 10
Sept. 20—Bobby Serpi, Nancy ..... W 10
Oct. 18—Joe Cornelis, Brussels ..... L 10
Nov. 10—Raoul Degryse, Antwerp ..... D 10
Dec. 9—Billy Ashton, London ..... WF 4

1948

Feb. 1—Tiny Cardinale, Marseilles ..... W 10
Feb. 27—Pierre Fouilloux, Le Mans ..... D 10
Mar. 5—Coliostro Etter, Geneva ..... W 10
July 6—Dickie O'Sullivan, London ..... D 15 (European flyweight title)
Oct. 18—Dickie O'Sullivan, London ..... L 8
Nov. 8—Dickie O'Sullivan, London ..... W 15 (European flyweight title)

1949

Apr. 5—Rinty Monaghan, Belfast ..... L 15 (World flyweight title)
Oct. 23—Tino Cardinale, Paris ..... W 10
Nov. 19—Jean Sneyers, Brussels ..... L 10

1950

Feb. 26—Michel Dicky, Furnes ..... D 10
Mar. 8—Bobby Boland, Glasgow ..... W 8
May 10—Peter Keenan, Glasgow ..... L 8
May 25—Theo Medina, Paris ..... L 15 (French bantam title)
Aug. 11—Theo Medina, LaBaule ..... KO by 7
Oct. 21—Sam Conforti, Paris ..... W 10
Nov. 5—Theo Medina, Paris ..... W 10
Dec. 3—Gaetano Annaloro, Paris ..... W 10
Dec. 15—Caliostro Etter, Limoges ..... W 10

1951

Feb. 18—Andre Dicky, Roubaix ..... KO 8
Mar. 2—Caliostro Etter, Geneva ..... D 10
Apr. 30—Alvaro Nuvoloni, Paris ..... W 10
May 21—Bobby Boland, Paris ..... WF 4
July 8—Emile Chemama, Avignon ..... KO by 8 (French bantam title)
Oct. 21—Hans Schomig, Paris ..... KO 8
Oct. 31—Peter Keenan, Paisley ..... D 10
Dec. 5—Jean Sneyers, Brussels ..... L 10

ALFIE SANDS

(Alfred Ritchie)

Australian Welterweight

Born Burnt Bridge, via Kempsey, N. S. W., Dec. 3, 1929.

1945

Aug. 18—Jim Doyle, Newcastle.....KO 2
Aug. 25—Jib Revell, Newcastle.....KO 2

1946

Aug. 29—Jack Lawrence, Leichhart....KO 3
Sept. 7—George Young, Newcastle.....W 4
Oct. 12—Bob Clarke, Melbourne.....W 8
Oct. 26—Jack Jobson, Newcastle.....L 6
Oct. 31—Sid Fletcher, Leichhardt.....W 6
Nov. 16—Jim Darcy, Newcastle.....W 6
Dec. 19—George Duncan, Leichhardt
KO by 6

1947

Feb. 17—Snowy Cole, Sydney.....KO 3
Apr. 14—Art McLeod, Sydney.....KO 1
Apr. 19—Coogan Brown, Newcastle....KO 2
Apr. 21—Mickey Davis, Sydney.....L 6
May 24—Tom Nugent, Newcastle.....KO 4
May 28—Billy Wilson, Melbourne.....KO 4
May 31—Jack Moriarity, Melbourne...KO 1
June 14—Billy Fletcher, Melbourne .....L 12
July 12—Johnny Shaw, Melbourne ....KO 4
Oct. 4—Wally Burns, Newcastle .....KO 9
Oct. 18—Tommy Johns, Newcastle.....D 12
Nov. 1—Tommy Johns, Newcastle.....KO 2
Nov. 15—Jack Bridges, Melbourne.....L 12
Dec. 12—Wally Burns, Sydney.....WF 6

1948

Feb. 12—Harry Hayes, Griffith.....L 12
Mar. 4—Billy de Belin, Leichhardt.....L 12
Apr. 8—Billy de Belin, Leichhardt.....L 12
Apr. 17—Jackie Wilson, Newcastle.....KO 4
May 22—Ken Goddard, Newcastle.....L 12
June 5—Tommy Watts, Newcastle..KO by 2
June 11—Kev Delaney, Brisbane.....L 12
July 8—Billy de Belin, Leichardt.....L 12
Sept. 9—Ken Goddard, Leichhardt.....W 12
Oct. 30—Jack Beveridge, Melbourne...KO 8
Nov. 5—Lennie Walker, Newcastle.....W 12
Nov. 19—Fred LaRose, Newcastle.....KO 6
Dec. 4—Neil Stanley, Wellington.....W 10

1949

Feb. 19—Jack Bridges, Newcastle.....KO 2
Apr. 23—Jimmy Reeves, Newcastle.....D 12
May 16—Kev Delaney, Sydney.....L 12
Dec. 3—Charley Beaton, Newcastle.....L 12
Dec. 17—Jackie Daniels, Newcastle.....L 12

1950

Jan. 20—Bobby Njoo, Singapore.....KO 8
Apr. 2—Clever Giano, Manila.....KO 9
Mar. 17—Roy Brooks, Singapore.....L 10
May 27—Gerry Lynch, Newcastle.....W 12
June 3—Joe Keegan, Newcastle.....KO 6
June 13—Ken Bailey, Leichhardt.....L 12
June 17—Ted Little, Newcastle.....KO 8
July 25—Charley Beaton, Leichhardt..KO 9
July 29—Jack Smith, Newcastle.....L 12
Aug. 5—Jack Smith, Newcastle.....L 12
Sept. 2—Joe Keegan, Newcastle.....KO 10
Sept. 8—Al Bourke, Melbourne.....L 12
Nov. 28—Jack Dempsey, Newcastle....KO 3
Dec. 2—Jack Smith, Muswellbrook.....W 12

1951

Jan. 12—Nev Britt, Brisbane.....KO 9
Feb. 9—Keith French, Wagga.....L 10
Feb. 26—Don Johnson, Sydney.....KO by 4
Mar. 17—Ron Toohey, Newcastle.....L 12
Apr. 6—Neville Britt, Brisbane.....KO 11
Apr. 21—Al Smith, Newcastle.....KO 6
May 5—Billy Roley, Newcastle.....KO 4
May 12—Max Talbot, Newcastle.....LF 3
May 19—Max Talbot, Newcastle.....KO 10
May 26—Jack Smith, Newcastle.....KO 2
June 4—Guillo Avelli, Sydney.....KO 6
June 7—Jim Doherty, Leichhardt.....KO 9
June 30—Jim Woods, Newcastle.....W 12
July 26—Frank Taylor, Leichhardt.....KO 4
Sept. 18—Max Talbot, Sydney.....KO 7
Oct. 6—Ron Giltinan, Newcastle.....W 12
Oct. 19—Bill Gleeson, Leichhardt.....W 12
Oct. 27—Ron Beasley, Newcastle.....W 12
Dec. 8—Bobby Poole, Newcastle.....KO 8

CLEM SANDS

(Clem Richie)

Australian Welterweight

Born, Burnt Ridge, N. S. W., 1920.

1941

June 21—Tom Smith, Newcastle.....D 4
June 28—Eddie Roebuck, Newcastle.....L 4
Nov. 25—Tiger Edwards, Newcastle.....W 4

1942-1943

Inactive.

1944

July 8—Reg O'Shea, Newcastle.....KO 6
July 29—Kelvin Lavelle, Newcastle....KO --
Aug. 5—Bob Raymond, Newcastle.....KO --
Aug. 26—Aub Button, Newcastle.....L --
Dec. 30—Frank Hollis, Newcastle.....KO 2

1945

Jan. 1—Pat Thorley, Newcastle.....W 8
Jan. 20—Snowy Cauldwell, Newcastle...L 6
Feb. 3—Jack Burretson, Newcastle....KO 3
Mar. 3—Sailor Anderson, Newcastle..KO
Mar. 17—Joe Ellis, Newcastle.....KO 10
Mar. 21—Lou Williams, Leichhardt.....L 10
Mar. 31—Wally Edwards, Newcastle....KO 7
Apr. 5—Roy Thurger, Leichhardt....KO 12
May 19—Joe Ellis, Newcastle.....KO 9
June 6—Alf Hyland, Leichhardt.....KO
June 23—Bill Hibbard, Newcastle.....KO 1
July 21—Les Hardy, Newcastle.....KO by 8
Oct. 13—Jimmy Dundee, Newcastle.....L 12
Nov. 29—Jimmy Dundee, Leichhardt....L 12

1946

Jan. 17—Jimmy Dundee, Leichhardt...KO 7
Feb. 2—George Unwin, Newcastle.....KO 6
Feb. 14—Hockey Bennell, Leichhardt....L 12
Mar. 7—Tommy Ward, Leichhardt.....L 12
Mar. 15—Laurie Peterson, Brisbane.....L 12
Apr. 26—Laurie Peterson, Brisbane.....KO 3
May 9—Tommy Ward, Leichhardt.....L 10
May 11—Jack Kirkham, Sydney.....KO 12
Nov. 16—Jackie Daniels, Melbourne.....L 12
Nov. 30—Al Watkins, Newcastle.....KO 1
Dec. 7—Jimmy Dundee, New Castle ...KO 4
Dec. 19—Tommy Ward, Leichhardt.....L 12

1947

Jan. 24—Alf Wells, Brisbane.....L 12
Feb. 6—Joe Grant, Leichhardt.....W 12
Feb. 15—Joe Grant, Newcastle.....L 12
May 30—Jack Toomey, Brisbane.....KO 5
June 14—Tommy Ward, Newcastle.....L 12
July 18—Alf Wells, Brisbane.....W 12
Aug. 18—Al Moran, Sydney.....KO 10
Sept. 20—Laurie Petersen, Newcastle.....L 12
Oct. 3—Sel Hamilton, Brisbane.....L 12
Dec. 6—Tommy Ward, Newcastle.....L 12

1948

Jan. 19—Laurie Petersen, Sydney...KO by 12
Jan. 31—Al Moran, Melbourne.....L 12
Mar. 8—Billy McLean, Sydney.....W 12
Mar. 30—Billy de Belin, Sydney.....L 12
Apr. 10—Tommy Jones, Newcastle.....KO 5
May 29—Fred Seldon, Newcastle.....KO 11
June 19—Sid Godfrey, Melbourne.....KO 1
July 5—Billy de Belin, Sydney.....KO 6
July 12—Harry Hayes, Sydney.....L 12
July 24—George Elliott, Newcastle.....KO 6
July 31—Jack Smith, Newcastle.....L 12
Sept. 17—Kev Delaney, Brisbane....KO by 10
Oct. 30—Ern Jarvis, Melbourne.....L 12
Dec. 20—Rex Murphy, Sydney.....KO 9

1949

Mar. 21—Joe Webster, Sydney.....D 12
Mar. 31—Ern Jarvis, Leichhardt.....L 12
June 17—Chick Weston, Newcastle.....L 12
July 2—Jack Dempsey, Newcastle.....W 12

1950

Jan. 7—Charley Beaton, Newcastle.....L 12
Jan. 14—Laurie Peterson, Newcastle.....L 12
Feb. 17—Tommy Graham, Canberra.....L 10
Feb. 25—Harry Hayes, Newcastle...KO by 8
Apr. 14—Laurie Peterson, Brisbane.....L 12
July 24—Jackie Jenkins, Auckland.....D 10
Aug. 9—Jackie Jenkins, Auckland.....KO 10
Sept. 11—Len Arthur, Auckland.....W 10
Sept. 4—Bob Poole, Dunedin.....L 12
Nov. 6—Billy Gleeson, Dunedin.....L 12
Dec. 2—Jack Smith, Newcastle.....L 12

1951

Jan. 12—Tommy Barber, Newcastle....KO 4
Jan. 20—Tommy Scott, Newcastle.....KO 5
Feb. 8—Bernie Hall, Leichhardt..KO by 13
June 23—Bernie Hall, Newcastle.....L 12
June 29—Bernie Hall, Broken Hill...KO by 5
Aug. 18—Carlo Marchini, Newcastle.....L 10
Dec. 11—Jack Dempsey, Glebe.....L 12

DAVE SANDS
(David Ritchie)

British Empire Middleweight Champion, and Middleweight, Light Heavyweight and Heavyweight Champion of Australia

Born, Burnt Ridge, via Kempsey, N.S.W., Feb. 4, 1926. Height, 5 ft. 10 in.

1943

—Leo Corrigan, Newcastle.....KO 1
—Eddie Roebuck, Newcastle....KO 4
—Clarrie Connelly, Newcastle...KO 1
—Ken McDermott, Newcastle...KO 1
—Cliff Bowen, Newcastle.....KO 2
—Bobby Clarke, Newcastle.....KO 7
—Ken Baker, Newcastle.....KO 2
—Harry Warren, Newcastle.....KO 6
—Jim Ryan, Newcastle.....KO 2
—Freddie O'Reilly, Newcastle...KO 3
—Jim Fields, Newcastle.....KO 1
—Skip McGowan, Newcastle....KO 3
—Johnny Duggan, Newcastle....KO 2
—Claude Wainwright, Newcastle KO 1
—Frank O'Neil, Newcastle.....KO 2
—Jimmy Clements, Newcastle...KO 4
—Ted Hazell, Newcastle.....KO 3
—Eddie Troxell, Newcastle.....KO 3
—Snowy Stevens, Newcastle.....W 12
Oct. 23—Bob Rivera, Newcastle.....KO 8
Nov. 20—George Cook, Newcastle.....W 12
Nov. 27—Billy Myers, Newcastle.....L 12
Dec. 16—George Cook, Newcastle.....W 12

1944

Jan. 22—Bob Clark, Newcastle.....KO 6
Feb. 5—Jack McNamee, Newcastle....L 12
Apr. 1—Jack Mitchell, Newcastle.....KO 12
Apr. 15—Doug Brown, Newcastle.....L 12
May 13—Doug Brown, Newcastle.....L 12
June 2—Bill Bayliss, Brisbane.....KO 2
June 15—Bobby Coghlan, Newcastle.....W 12
June 29—Dal Conway, Brisbane.....KO 4
Aug. 5—Jim Gray, Newcastle.....W 12
Sept. 2—Jack Day, Newcastle.....KO 5
Sept. 23—Tom Laning, Newcastle.....KO 7
Oct. 21—Max Cameron, Newcastle.....KO 3
Nov. 18—Jackie Marr, Newcastle.....L 12
Dec. 1—Jim Grey, Brisbane.....KO 8
Dec. 16—Jack Marr, Newcastle.....W 12

1945

Feb. 3—Jack Brander, Newcastle.....KO 2
Mar. 3—Al Walker, Newcastle.....W 12

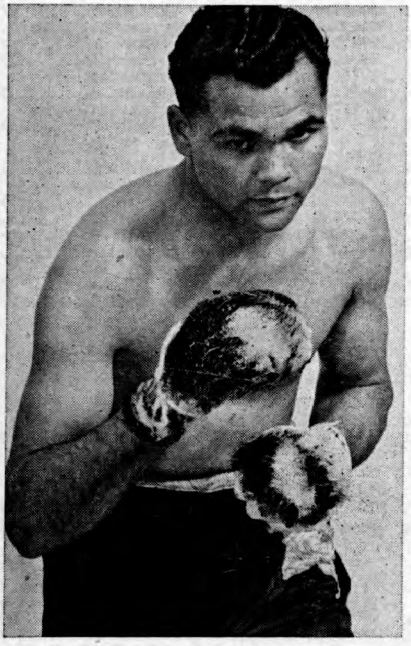

DAVE SANDS, Australia

Mar. 29—Max Cameron, Leichhardt.....W 12
May 5—Al Walker, Newcastle.....KO 7
May 10—Max Cameron, Leichhardt....KO 6
June 16—Herb Broome, Newcastle.....KO 3
July 7—Tommy Lamming, Newcastle...KO 2
Aug. 11—Billy Meyers, Newcastle.....KO 5
Oct. 20—Max Cameron, Newcastle....KO 11
Nov. 24—Al Walker, Newcastle.....W 12
Dec. 27—Tommy Colteaux, Leichardt...KO 1

1946

Jan. 26—Alex Buxton, Sydney.....W 12
Mar. 2—Jimmy Brunt, Sydney.....KO 1
May 11—Jack Kirkham, Sydney.....KO 12
(Australian middleweight title)
June 7—Jack Kirkham, Brisbane.....KO 5
(Australian Middleweight Title)
Aug. 24—Jack Johnson, Sydney.....KO 4
(Australian light heavyweight title)
Oct. 12—Jack Johnson, Melbourne.....KO 1
(Australian Light-Heavyweight Title)
Nov. 23—Jack Marr, Melbourne.....D 12
Nov. 30—Alf Gallagher, Sydney.....KO 3
(Australian Light-Heavyweight Title)

1947

Feb. 24—Emory Jackson, Sydney.....L 10
Mar. 24—Art Lind, Sydney.....KO 7
Apr. 14—Emory Jackson, Sydney.....W 10
May 3—Emory Jackson, Melbourne....NC 7
May 31—George Allen, Sydney.....KO 1
Aug. 6—O'Neill Bell, Sydney.....KO 2
Sept. 8—George Henry, Sydney.....W 12
Oct. 13—George Henry, Sydney.....W 12
Nov. 24—George Allen, Sydney.....KO 9
Nov. 29—Alex Buxton, Newcastle.....W 12

1948

Feb. 7—Alabama Kid, Newcastle.....KO 4
Mar. 6—Doug Rollinson, Wellington...KO 1
Mar. 27—Jack Marr, Wellington.....W 10
Apr. 10—Don Mullett, Wellington.....W 10
Apr. 19—Jack Marr, Wellington.....NC 7
June 12—Billy Myers, Newcastle.....W 12
June 26—George Allen, Newcastle.....KO 6
Aug. 27—Billy Myers, Griffith.....W 12
Sept. 27—Doug Brown, Sydney.....KO 1
Oct. 9—Len Dittmar, Melbourne.....KO 5
Dec. 17—Tommy Prince, Newcastle....KO 3

1949

Feb. 18—Tony Toniolo, Melbourne.....KO 1
Apr. 4—Tommy Yarosz, London.....L 10
Apr. 19—Lucien Caboche, London.....W 10
May 16—Jackie Jones, Newcastle.....KO 1
June 3—Jan de Bruin, Newcastle.....W 10
July 15—Robert Villemain, London.....W 10
Sept. 6—Dick Turpin, London.....KO 1
(British Empire middleweight title)
Oct. 11—Pete Mead, London.....W 10

1950

Mar. 20—Carl Olson, Sydney.....W 12
Apr. 21—Boy Brooks, Singapore.....KO 3
May 12—Boy Brooks, Singepore.....W 10
Aug. 7—Henry Brimm, Sydney.....KO 2
Sept. 4—Alf Gallagher, Sydney.....W 15
(Australian heavyweight title)
Dec. 14—Don Mullett, Wellington.....W 10

1951

Jan. 12—Boy Brooks, Melbourne.....W 12
Feb. 5—Irvin Steen, Sydney.....W 12
Feb. 10—Henry Bray, Newcastle.....KO 7
July 10—Mel Brown, London.....W 10
Aug. 20—Duggie Miller, Birmingham....W 10
Oct. 3—Carl Olson, Chicago.....W 10
Oct. 30—Henry Brimm, Buffalo.....KO 10
Nov. 13—Yolande Pompee, London..KO by 7

HEINZ SANGER
German Middleweight

Born, Breslau, October 20, 1925. Started boxing professionally 1946, and through 1949 engaged in 36 bouts; knockouts 5; won 21; drew 7; lost 2; knocked out by 1.

1950

July 30—Gaston Chambraud, Cologne...D 10

1951

July 1—Etienne Delannoit, Cologne...KO 6
Aug. 11—Fredi Teichmann, Cologne.....W 10
Nov. 1—Gilbert Stock, Cologne.....D 10
Nov. 16—Dieter Hucks, Berlin.....D 8
Dec. 29—Heinz Schrieber, Berlin.....W 8

ANTOINE SAY

French Featherweight

(early record unavailable)

1951

Feb. 25—Umberto Molinaro, Paris.....W 10
Mar. 10—Fernand Guillo, Melun.....W 10
Mar. 24—Marcel Auclair, Rennes.....D 10
Apr. 27—Marcel Barbier, Suresnes....KO 7
June 2—Ali Ramdane, Algiers.....KO by 7
July 21—Francis Bonnardel, LaBaule...D 15
(French featherweight title)
Sept. 23—Roger Bruneau, Paris.....D 10
Dec. 16—Alvaro Cerasini, Paris.....KO by 2

WILLI SCHAGEN

Dutch Light-Heavyweight Champion

Born, Amsterdam, Holland, November 4, 1925.

1949

Jan. 15—Graafland, Amsterdam .....KO 4
Jan. 28—Knud Cristopherson, Amst'm..W 8

1950

Jan. 9—Saccavini, Amsterdam.....KO 4
Jan. 16—Jan de Bruin, Amsterdam.....W 10
Jan. 20—Erik Jensen, Amsterdam.....L 10
Feb. 6—Graafland, Amsterdam .....KO 4
Feb. 27—van Kuyk, Amsterdam.....KO 4
Mar. 23—Pierre Doorenbasch, Amst'dam..W 12
(Dutch light-heavy title)
Apr. 14—Arthur Kegel, Amsterdam....KO 4
May 22—Paddy Slavin, Carmarthen.....W 10
July 17—Dennis Powell, Leicester.....KO 3
Sept. 13—Dennis Powell, Swansea.....KO 8
Oct. 10—Jimmy Carroll, Birmingham...D 10
Nov. 7—Eli Elandon, Amsterdam .....WF 5
Nov. 13—Johnny McGowan, Newcastle..W 10

1951

Mar. 26—Paddy Slavin, Belfast.....KO by 3
May 8—Bill Wood, London.....KO 4
May 17—Marcel Vanderrheydt,
Amsterdam .....KO 4
Nov. 6—Pierre Doorenbosch, Amst'dam..W 12
(Dutch light-heavyweight title)

KURT SCHIEGL

Austrian Heavyweight Champion

Born, Vienna, 1925. Started boxing professionally 1946. Early record not available.

1950

Apr. 4—Dorus Elten, Vienna.....W 8
Sept. 10—Heinz Titze, Berlin.....L 6
Oct. 8—Wilson Kohlbrecher, Bielefeld..D 10

1951

May 21—Steve McCall, Vienna.....W 10
Aug. 4—Hein Weisner, Vienna.....W 12
(Austrian heavyweight title)
Aug. 17—Heinz Titze, Vienna.....W 10
Sept. 23—Heinz Neuhaus, Berlin.....L 8

PAUL SCHIRMANN

German Light-heavyweight

Born, 1920. As an amateur, engaged in 40 bouts; won 32, drew 4, lost 4.

1948

Sept. 2—Wildraut, Hamburg .....D ..
Oct. 31—Matysik, Hamburg .....KO 2
Nov. 17—Matysik, Hamburg .....KO 2

1949

Feb. 6—Kadduk, Hamburg .....KO 1
Mar. 4—Makefka, Hamburg .....KO 3
Mar. 12—Shier, Stada .....W 6
Mar. 27—Barthelmes, Hamburg .....KO 4
Apr. 9—Kleimhagen, Hamburg .....D 6
May 7—Zazel, Hamburg .....W 6
June 7—Imbsweiler, Hannover .....D 6
Sept. 2—Sohn, Hamburg .....W 6
Oct. 1—Jacobson, Hamburg .....W 6
Oct. 8—Sieben, Cologne .....W 6
Nov. 5—Vartanian, Hamburg .....W 6

1950

Jan. 28—Symanski, Berlin .....W 6
Mar. 4—Makefke, Kiel .....KO 2
Apr. 3—Horst Wolff, Berlin.....W 6
Apr. 21—Hans Vermeulen, Hamburg...KO 6
May 19—Frittgen, Hanover .....KO 6
May 28—Hein Sachs, Mannheim.....D 8
June 11—Ken Stribling, Dusseldorf..KO by 4
Sept. 6—Guenther Balzer, Hamburg ....D 8
Sept. 17—Burl Charity, Hanover.....L 8
Oct. 6—Fredi Tiechmann, Hamburg....D 6

1951

Apr. 21—Heinz Schreiber, Hamburg....KO 5
July 1—Baumjohann, Dortmund.....D 6
Aug. 3—Eduardo Lopez, Dusseldorf.....L 8
Aug. 19—Charley Anglee, Hanover.....L 8
Dec. 26—Don Ellis, Brunaschweig.....D 8

CARL SCHMIDT

German Middleweight

Born, Hamburg, April 27, 1919. As an amateur engaged in 208 bouts, winning German middleweight championship in 1940, 1941, 1942 and 1944. Turned professional 1946.

1950

Jan. —Kleimhagen, Cologne.....W 8
Jan. 14—Mathias Jakobsohn, Berlin.....W 8
Feb. 2—Hubert Kohli, Halle.....D 8
Feb. 10—Hermann Vermeulen, Dusseld'f..W 8
Apr. 4—Rudy Pepper, Berlin.....D 10
June 9—Emile Bola, Hamburg.....W 10
July 14—Mohamed Embarek, Kiel.....KO 6
July 30—Hubbert Kohli, Salle.....KO 7
Oct. 6—Lucien Caboche, Hamburg....KO 2
Dec. 1—Guenther Balzer, Dusseldorf...W 6
Dec. 26—Peter Muller, Hamburg .....D 12
(German middleweight title)

1951

Jan. 20—Billy Zaduk, Berlin.....W 6
Mar. 2—Eino Salo, Helsinki.....W 8
Mar. 22—Sammy Wilde, Hamburg.....W 6
Apr. 21—Harry Bos, Hamburg.....W 8
May 3—Bos Murphy, Cologne.....W 6
May 4—Leo Starosch, Munich.....D 8
May 27—Hermann Vermeulen,
Rendsburg .....W 8
June 3—Ken Stribling, Hamburg.....W 8
July 1—Horst Kemena, Dortmund.....W 8
Aug. 4—Jackie Jakobsohn, Rendsburg KO 4
Nov. 2—Charley Anglee, Hamburg....WF 4

WALTER SCHNEIDER

German Welterweight

Born, Liegnitz, October 19, 1920. As an amateur engaged in 85 bouts and won German welterweight championship in 1942 and 1944. Turned professional 1944 and through 1949 engaged in 38 bouts, losing 6.

1950

Jan. 22—Hans Schmitz, Cologne.....W 12
(vacant German welterweight title)
Apr. 29—Peter Muller, Cologne.....KO by 5
July 9—Hans Teichmann, Cologne.....D 12
(German welterweight title)
Sep. 8—Karl Oechsle, Munich.....D 12
(German welterweight title)
Dec. 26—Walter Blumenthal, Celle .....D 8

1951

Feb. 10—Horst Garz, Dusseldorf.....D 12
(German welterweight title)
Apr. 29—Walter Demke, Berlin.....D 8
May 20—Gustav Scholz, Berlin.....L 12
(German welterweight title)
Aug. 17—Gustav Scholz, Munich.....L 12
(German welterweight title)
Sept. 15—Augustin Argote, Cologne.....D 6
Dec. 1—Paul Chomuntowski, Essen....W 8

GUSTAV SCHOLZ

German Welterweight Champion

Born, Berlin, April 12, 1930.

1948–1949

Knockouts—Saalbach, 5; Horauf, 1.
Won—Eichler, Bernsee, Lobnitz, Wertke, Portner, Halte, Hintze, Glink.
Draw—Pregla.

1950

July 30—Armandus Spitzkopf, Berlin...W 8
Dec. 25—Gilbert Stock, Frankfurt.....W 8

1951

Apr. 15—Franco Fratalia, Berlin.....W 8
May 19—Walter Schneider, Berlin.....W 12
(German welterweight title)
Aug. 4—Janos Kroner, Munich.....KO 3
Aug. 17—Walter Schneider, Berlin.....W 12
(German welterweight title)
Sept. 1—Eduardo Lopez, San Sebastian..W 8

HANS SCHOMIG

German Bantamweight

Born, Schweinfurt, June 5, 1927. Turned professional in 1947 and through 1949 engaged in 36 bouts, losing 4.

1950

May 21—Hans Schiffers, Munich ..... W 12
(German bantam title)
May 28—Walter Schopp, Mannheim ..... D 12
(German bantam title)
July 29—Walter Limbach, Hanover ..... W 12
(German bantam title)
Aug. 20—Hans Schiffers, Eggenfelden ..... D 10
Sept. 3—Willibald Koch, Schweinfurt ..... W 12
(German bantam title)
Oct. 31—George Tietzsch, Munich ..... W 12
(German bantam title)

1951

Jan. 19—Walter Demke, Berlin ..... KO by 8
(German featherweight title)
Mar. 10—Willi Swoboda, Munich ..... D 8
June 8—Ernesto Formenti, Bologna ..... L 10
Aug. 5—Hans Groetzsch, Garmish ..... KO 5
Aug. 17—Rudi Langer, Munich ..... L 12
(German bantam title)
Sept. 1—Luis de Santiago, San Sebastian ..... KO by 5
Sept. 16—Tony Lopez, Barcelona ..... L 8
Sept. 23—Tony Lopez, Barcelona ..... L 8
Oct. 21—Maurice Sandeyron, Paris ..... KO by 8
Dec. 1—Adalbert Simetz, Munich ..... D 6

ANKER SCHONE

Danish Bantamweight

Born, Copenhager, February 28, 1920. As an amateur, engaged in 432 bouts, losing only 28. Was four times national champion.

1950

Jan. 6—Roger Legavre, Copenhagen ..... W 4
Feb. 3—Marcel Mathieu, Copenhagen ..... L 6
Mar. 3—Dante Bini, Copenhagen ..... W 6
Apr. 14—Van den Bos, Copenhagen ..... W 6
Aug. 31—Nello Salvatore, Copenhagen ..... W 6
Oct. 20—Van Houche, Copenhagen ..... W 6
Nov. 24—Roland Gibert, Copenhagen ..... L 6

1951

Jan. 5—Andre Piens, Copenhagen ..... W 6
Mar. 2—Guy Josseau, Copenhagen ..... WF 3
Sept. 7—Ponchet, Copenhagen ..... W 6
Oct. 19—Al Bertiaux, Copenhagen ..... W 6
Nov. 16—Mustaphaoui, Copenh'n ..... KO by 1

DON SCOTT

Derby, England, Heavyweight

1950

Apr. 4—Ray Wilding, London ..... KO by 5
Nov. 6—Harry Painter, Leicester ..... KO 2
Nov. 27—Frank Walker, Birmingham ..... KO 1
Dec. 18—Matt Hardy, London ..... KO 1

1951

Jan. 22—Terry O'Connor, Leicester ..... W 6
Feb. 26—Ken Lobban, Nottingham ..... KO 4
Mar. 19—Jim Moran, Leicester ..... KO 2
Mar. 27—Dennis Lockton, London ..... KO 4
Apr. 16—George Stern, Birmingham ..... KO 3
Oct. 16—Fred Powell, London ..... KO 1
Nov. 6—Bill Wood, Watford ..... KO 3
Nov. 19—Reg Andrews, Leicester ..... L 8
Dec. 17—Terry McDonald, Nott'ham, KO by 2

DON SCOTT

Carlisle, England, Featherweight

1949

July 11—Jimmy Lumsden, Carlisle ..... W 6
Nov. 28—Bob Hodgson, Carlisle ..... L 8

1950

Jan. 17—Billy Wills, Carlisle ..... KO 1
Feb. 20—Jackie McCall, Carlisle ..... L 8
Mar. 20—Billy Greenfield, Carlisle ..... KO 2
May 22—Laurie Morrow, Newcastle ..... L 6
May 24—Dennis Stansil, Sunderland ..... L 6
June 5—Vince Flynn, Newcastle ..... LF 4
June 19—Jackie Horseman, Carlisle ..... L 8
July 8—Terry Gaynor, Ryhope ..... L 6
Aug. 31—Billy Connolly, Liverpool ..... KO by 4
Oct. 23—Bob Taylor, Carlisle ..... L 6
Oct. 31—George Lamont, Edinburgh ..... L 6
Nov. 28—Don McTaggart, Edinburgh ..... L 6

1951

Feb. 12—Dennis Pratt, Middlesbrough ..... L 6
Feb. 21—Jimmy Croll, Dundee ..... KO 2
Feb. 26—Terry Gaynor, Middlesbrough ..... KO 3
Mar. 23—Pat McCoy, Hawick ..... L 6
Apr. 2—Jim Bird, Carlisle ..... KO 1
Apr. 6—Pat McCoy, Leith ..... L 6
Apr. 19—Pat McCoy, Leith ..... L 6
May 7—Jackie Horseman, W. Hartlepool ..... L 12
May 14—Vince Flynn, Carlisle ..... L 6
Aug. 13—Johnny Butterworth, Preston ..... KO by 2
Aug. 20—Harry Lucas, Carlisle ..... L 6
Sept. 7—Irvin Newton, S. Shields ..... L 6
Sept. 10—Billy Merrins, Carlisle ..... L 4

JACK SCOTT

Preston, England, Middleweight

1948

Dec. 13—Gordon Nield, Blackburn ..... W 4

1949

Jan. 18—Jack Moran, Blackburn ..... W 4
Jan. 24—Gordon Nield, Preston ..... W 4
Jan. 31—Gerry Mason, Blackburn ..... W 4
Mar. 7—Dick Lorne, Blackburn ..... KO 3
Mar. 28—Joe Patrick, Preston ..... D 6
Apr. 25—Stan Wallace, Blackburn ..... KO 2
May 30—Jim Tipper, Preston ..... KO 4
June 22—Mick O'Connor, Burnley ..... W 6
Aug. 30—Al Murphy, Blackburn ..... KO 5
Sept. 1—Jim Allsopp, Liverpool ..... L 6
Dec. 8—George Day, Liverpool ..... KO 1
Dec. 15—Gordon Nield, Liverpool ..... KO 2

1950

Jan. 23—Jack Whitehouse, Blackburn ..... W 6
Feb. 10—Jim Allsopp, Blackpool ..... KO by 5
Mar. 16—Albert Rendle, Liverpool ..... W 8
May 1—Pat Ryan, Preston ..... KO 2
June 2—Vic Harrison, Liverpool ..... KO by 4
July 11—Jim Longton, Preston ..... W 6
Oct. 30—Jimmy Longton, Preston ..... W 6

1951

Mar. 19—Billy Ellaway, Preston ..... KO by 1
Oct. 1—Wilf Glyn, Preston ..... L 6

JIM SCOTT

Edinburgh, Scotland, Welterweight

1949

Feb. 1—Ginger Scott, Edinburgh ..... D 6
Feb. 5—Dempsey Brady, Belfast ..... LF 2
Mar. 8—Chad Savery, Edinburgh ..... W 6
Mar. 15—Jimmy Lang, Edinburgh ..... D 6
Apr. 16—Morry Gibney, Glasgow ..... KO --
Aug. 27—Billy McComiski, Glasgow ..... WF 4
Sept. 10—Bill Dickson, Glasgow ..... KO by 5
Nov. 12—Sammy Welsh, Glasgow ..... L 6
Nov. 19—Jim Craig, Glasgow ..... W 6
Dec. 17—Sammy Welsh, Glasgow ..... D 6
Dec. 24—Johnny Kildare, Glasgow ..... KO 2

1950

Jan. 31—Ginger Scott, Edinburgh ..... D 6
Mar. 4—Ginger Scott, Glasgow ..... W 6
Mar. 7—Benny Moran, Edinburgh ..... KO 1
Mar. 21—Johnny Fitzpatrick, Edinburgh ..... L 6
Mar. 28—Dave McLaren, Edinburgh ..... KO by 5
May 13—Jackie Socks, Glasgow ..... L 6
Oct. 3—Jim Craig, Edinburgh ..... KO 3
Oct. 17—Bill Dickson, Edinburgh ..... L 6
Nov. 14—George Cameron, Edinburgh ..... WF 3
Dec. 13—Bunty Adamson, Belfast ..... KO by 3

1951

Jan. 13—Johnny Smith, Glasgow ..... L 8
Jan. 16—Finger Roberts, Edinburgh ..... KO by 4
Jan. 24—Bunty Adamson, Belfast ..... KO by 6
Feb. 13—Billy Dickson, Edinburgh ..... KO by 5

BOB SCRIVANO

Tunisan-Australian Bantamweight

Born, Tunis, June 15, 1927.

1950

Apr. 21—Chai Sitphol, Melbourne ..... W 12
May 19—Elley, Bennett, Brisbane ..... KO by 7
July 3—Taffy Hancock, Sydney ..... W 12
July 13—Keith Francis, Sydney ..... W 12

1951

Mar. 5—Jimmy Carruthers, Sydney ---------- KO by 1
Mar. 30—Rod Cutter, Melbourne ---------- W 12
Apr. 27—Rod Cutter, Melbourne ---------- W 12
May 25—Rod Parsons, Brisbane ---------- W 12
July 13—Jimmy Laffin, Brisbane ---------- KO by 8

HEINZ SEELISCH

German Heavyweight

Born, Berlin, March 29, 1919.

1947

Oct. 15—Finken, Hamburg ---------- KO 4
Oct. 26—Warmbrunn, Hamburg ---------- W 8
Nov. 9—Bola, Bremen ---------- W 8
Nov. 29—Warmbrunn, Kiel ---------- KO 4

1948

Jan. 3—Hagman, Hamburg ---------- KO 5
Jan. 24—Kubsch, Kiel ---------- W 10
Jan. 30—Hillers, Lubeck ---------- W 10
Mar. 14—Richard Grupe, Berlin ---------- L 10
May 23—Balthasar, Hamburg ---------- KO 1
July 23—Hans Vollmer, Kiel ---------- KO 4
July 31—Richard Grupe, Hamburg ---------- D 10
Sept. 28—Herbert Runge, Kiel ---------- KO 6
Oct. 2—Willi Fanzlau, Kiel ---------- D 10
Nov. 4—Knorr, Kiel ---------- KO 4
Dec. 10—Melzer, Kiel ---------- KO 2

1949

Mar. 20—Conny Rux, Berlin ---------- D 10
June 7—Hein ten Hoff, Dusseldorf ---------- D 10
June 28—Hans Vollmer, Hamburg ---------- KO 2
July 17—Adolf Kleinholderman, Keil ---------- D 10

1950

Mar. 4—Richard Grupe, Kiel ---------- D 10
Apr. 1—Biesold, Bremerhaven ---------- KO 2
Aug. 6—Heinz Neuhaus, Dortmund ---------- L 10
Oct. 6—Gene Jones, Hamburg ---------- L 8
Dec. 9—Gunther Bola, Kiel ---------- W 8
Dec. 29—Connie Rux, Berlin ---------- L 10

1951

Jan. 7—Willi Fanslau, Rendsburg ---------- W 8
Mar. 18—Aaron Wilson, Berlin ---------- KO by 3
Sept. 10—Gunther Nurnberg, Hamburg ---------- L 6
Oct. 14—Gene Jones, Dortmund ---------- KO by 5

SULO SEITOLA

Finnish Featherweight

1951

Jan. 19—Raymond Tadisco, Copenhagen ---------- W 6
Feb. 16—Lucien Gougelin, Copenhagen ---------- W 6
Mar. 16—Jean Senhadj, Copenhagen ---------- L 6
Oct. 5—Roger Laine, Copenhagen ---------- W 6

RENE SELLES

French Welterweight

Born, Blida, Algeria, December 20, 1920.

1946

Feb. 26—Maurice Cieutat, Paris ---------- L 6
Mar. 16—Roger Sergeant, Paris ---------- KO 4
Mar. 26—Roger Djabali, Colombes ---------- D 8
June 25—Pierre Lorho, Paris ---------- KO 2
Nov. 2—Sauveur Analoro, Paris ---------- W 6
Nov. 16—Leo Briand, Paris ---------- W 8
Nov. 28—Gilbert Stock, Paris ---------- W 10

1947

Mar. 15—Salvatore Recoulles, Paris ---------- W 10
Apr. 26—Sauveur Analoro, Paris ---------- L 10
June 1—Michel Martorell, Marseilles ---------- W 10
July 2—Fleischans, Prague ---------- D 8
Oct. 27—Charles Dhery, Paris ---------- L 10
Nov. 23—Claude Ritter, Paris ---------- L 10

1948

inactive

1949

Oct. 29—Roger Dubreuil, Montlucon ---------- D 10
Dec. 2—Bernard Hyvon, LeMans ---------- L 10

1950

Mar. 1—Carlo Mola, Berne ---------- L 10
Mar. 14—Pierre Langlois, Pont-Audemer ---------- L 10
Sept. 2—Rabah Djabel, Blida ---------- W 10

1951

Jan. 6—Aissa Oucissa, Blida ---------- D 10

JEAN SENHADJ

French Bantamweight

Born, Paris, Sept. 1, 1925.

1947

Sept. 11—Andre Ponchet, Paris ---------- L 4
Nov. 4—Jules Parent, Amiens ---------- KO 1
Nov. 16—Nicolas Bueur, Paris ---------- D 4
Nov. 20—Marcel Guyot, Paris ---------- D 4
Nov. 30—Nicolas Bueur, Paris ---------- W 6
Dec. 9—Fernand Diguer, Amiens ---------- W 6

1948

Feb. 1—Fernand Diguer, Paris ---------- D 6
Mar. 5—Andre Jan, Rouen ---------- W 8
June 24—Maurice Taysse, Pantin ---------- L 10
Aug. 14—Andre Guibaud, Annecy ---------- W 8
Nov. 21—Armand Pichard, Paris ---------- W 6
Dec. 15—Roger Quintard, Bordeaux ---------- W 10

1949

Jan. 19—Fernand Diguer, Bordeaux ---------- L 10
Apr. 5—Edouard Paulmier, Clichy ---------- W 6
May 13—Maurice Taysse, Pantin ---------- W 10
June 11—Walter Bucher, Brugg ---------- W 5
July 2—Dante Bini, Grandvilliers ---------- L 10
Sept. 25—Armand Pichard, Paris ---------- L 8
Dec. 8—Roger LeGavre, Paris ---------- W 10

1950

Jan. 7—Caliostro Etter, Bienne ---------- D 10
Mar. 2—Mahjoub Sedraoui, Paris ---------- W 10
Apr. 13—Caliostro Etter, La Chaux ---------- L 10
May 25—Emile Chemama, Marseilles ---------- KO by 7
July 21—Gianni Zuddas, Milan ---------- LF 6
Nov. 9—Roland Gibert, Paris ---------- L 10
Nov. 30—Jacques Boizel, Paris ---------- W 10

1951

Feb. 18—Kid Andre, Marseilles ---------- L 10
Mar. 16—Sulo Seitola, Copenhagen ---------- W 6
Apr. 7—Henri Caffet, Neuilly Plaisance ---------- W 10
June 9—Rene Valignat, Paris ---------- D 6
Nov. 16—Asger Warburg, Copenhagen ---------- L 8
Dec. 11—Jo DeWilde, Antwerp ---------- W 6

DENNIS SEWELL

Treharris, Wales, Lightweight

1950

Mar. 8—Tom Stephens, Hereford ---------- KO 1
May 22—Les Hocking, Abergavenny ---------- KO 1
Aug. 29—Johnny Lewis, London ---------- KO 4
Nov. 13—Llew Miles, Abergavenny ---------- D 6
Dec. 4—Ken Millard, Carmarthen ---------- W 5

1951

Jan. 6—Bert Donaldson, Abertillery ---------- W 8
Feb. 19—Selwyn Evans, Carmarthen ---------- W 8
Mar. 21—Vince Marshall, Porth ---------- L 8
Apr. 9—Stan Parkes, Coventry ---------- D 8
June 13—Bert Donaldson, Porthcawl ---------- W 6
Aug. 22—Selwyn Evans, Porthcawl (vacant Welsh lightweight title) ---------- KO by 8
Dec. 3—Ted Ansell, Northampton ---------- L 8

ROY SHARPLES

Burnley, England, Lightweight

Born, 1925.

1947

Apr. 22—Gordon Rawcliffe, Blackburn ---------- KO 1
July 7—Billy Watson, Morecambe ---------- KO 3
July 21—Arthur Dixon, Morecambe ---------- KO 3
Sept. 15—Ron Davies, Morecambe ---------- KO 3
Sept. 29—Paddy Quinlan, Morecambe ---------- W 6
Oct. 13—Tony Hardwick, Derby ---------- D 8
Oct. 20—Joe Firth, Blackburn ---------- KO 5
Nov. 17—Albert Hassall, Blackburn ---------- KO 3

1948

Feb. 24—Al Roe, Preston ---------- KO 4
Mar. 8—Tommy Boyle, Blackburn ---------- KO 3
Mar. 23—Tony McTigue, Preston ---------- KO by 1
Apr. 5—Harry Burney, Blackburn ---------- W 6
May 31—Johnny Cross, Blackburn ---------- W 6
June 30—Tommy Daly, Morecambe ---------- W 8
July 28—Frank Jackson, Morecambe ---------- W 8
Aug. 5—Tony McTigue, Liverpool ---------- W 6
Sept. 9—Jimmy Fox, Liverpool ---------- KO 3
Sept. 22—Arthur Scully, Morecambe ---------- KO 3
Oct. 11—Tommy Daly, Blackburn ---------- W 8
Oct. 14—Ralph Moss, Barrow ---------- W 8
Oct. 27—Nat Jones, Morecambe ---------- W 8
Nov. 4—Dave Shell, Liverpool ---------- W 8

Nov. 22—Hugh Smith, Grimsby.....KO 4
Dec. 2—Jimmy Burns, Liverpool.....KO 7

1949

Mar. 3—Tony McTigue, Liverpool.....W 8
Mar. 28—Maurice Mancini, Preston.....L 8
Apr. 11—Al Wilburn, Grimsby.....KO by 3
June 22—Chris Jenkins, Burnley.....KO 6
Aug. 30—Jim Brannan, Blackburn.....KO 3
Oct. 6—Ted Ansell, Liverpool.....W 8
Oct. 17—Billy Price, Preston.....KO 5
Nov. 24—Billy McDonald, Liverpool....KO 1
Dec. 14—Jack Tremlow, Morecambe....KO 6

1950

Feb. 27—Teddy Larkham, Preston.....KO 6
June 8—Gordon Goodman, Liverpool....L 8
June 19—Vince Marshall, Preston.....L 8
June 29—Mickey Flanagan, Liverpool....L 8
July 12—Dick Levers, Sunderland.....KO 2
Aug. 17—Stan Parkes, Liverpool....KO by 4
Oct. 27—John Parry, Blackpool.....D 8
Nov. 1—Joe King, Burnley.....KO by 2

1951

Mar. 1—Jackie Keough, Bradford.....L 8
July 9—Harry Lewis, Preston.....KO 5
July 25—Harry Lewis, Morecambe.....WF 7
Aug. 13—Harry Lewis, Fleetwood.....KO 3
Sept. 15—Gerry Smyth, Belfast.....KO by 7
Oct. 22—Roy Coote, Derby.....KO by 6
Nov. 16—Terry Riley, Blackpool.....KO by 8

BILLY SHAW

Manchester, England, Welterweight

1949

Dec. 17—Jackie King, Belfast.....KO by 2

1950

Jan. 16—Joe Carroll, Bedford.....W 6
Apr. 17—Dave Williams, Carlisle.....KO 6
July 10—Jack Allen, Carlisle.....W 8
Oct. 2—Israel Boyle, Carlisle.....D 8
Oct. 18—Johnny Cross, Burnley.....W 8
Nov. 3—Tim McLeary, Blackpool..KO by 4
Dec. 29—Phil Mellish, Blackpool.....W 8

1951

Jan. 19—Eddie Cardew, Hoxton.....W 8
Feb. 5—Terry Ratcliffe, Leyton....KO by 3
Mar. 19—Bill Rattray, Newcastle.....L 8
Apr. 16—Terry Cullen, Newcastle.....L 8
June 1—Billy Elliott, Manchester.....LF 2
June 30—Terry Cullen, Ryhope.....W 8
Aug. 14—Joe Lucy, Mile End.....KO by 3
Sept. 3—Tony McTigue, Newcastle.....L 8
Nov. 1—George Bailey, Liverpool.....D 8
Nov. 16—Al Brown, Manchester.....L 8
Nov. 30—Al Brown, Blackpool.....L 10

LEN SHAW

Sheffield, England, Featherweight

1947

Dec. 20—Jim Curley, Warsop.....KO 4

1948

Jan. 20—Jackie Woods, Grimsby.....W 8
Jan. 23—Danny Nagle, Sheffield.....D 8
Mar. 8—Vince Lennon, Rushden.....D 6
Apr. 27—Kid Tanner, Northampton.....L 8
Aug. 16—Kid Tanner, Sheffield.....L 8
Dec. 21—Laurie Morrow, Hanley.....W 8

1949

Jan. 6—Danny O'Sullivan, Islington....L 8
Jan. 18—Jimmy Stewart, Edinburgh....D 8
Feb. 18—Bernard Pugh, Blackpool..KO by 3
July 21—Ronnie Burr, Grimsby.....W 8
Nov. 5—Freddie Hicks, Walworth..KO by 2
Nov. 21—Arthur Gould, Eltham.....KO by 6

1950

Jan. 17—Harry Croker, Spalding...KO by 4
Feb. 28—Roy Ankarah, Edinburgh..KO by 4
Mar. 22—Ron Nelson, Hanley.....L 6
Mar. 27—Jackie Summerville, Walworth..L 6
Apr. 6—Reuben Whitehead, Doncaster.....WF 3
June 10—Stan Mace, Warsop.....W 6
Sept. 5—Peter Fay, Bristol.....KO by 3
Oct. 13—Dennis Wilde, Rotherham.....W 6
Oct. 31—Charley Simpkins, Grimsby....W 8
Nov. 17—Bobby Mason, Blackpool..KO by 6
Dec. 4—Johnny Murray, Chesterfield.....KO by 7

1951

Jan. 23—Con Kid Bailey, Grimsby.....D 8
Mar. 6—Dave Lloyd, Grimsby.....W 8
Apr. 2—Jackie Summerville, Walworth W 6
Apr. 16—Jackie Briers, Belfast.....L 8
Apr. 26—Bobby Mason, Liverpool.....L 8
June 2—Eddie Magee, Belfast.....L 8
June 21—Billy Connolly, Liverpool.....L 6
July 14—Billy Kelly, Belfast.....L 8
Aug. 11—Con Kid Bailey, Sheffield....KO 3

TOMMY SHAW

Plymouth, England, Lightweight

Born, Jan. 26, 1922. Started boxing 1938.

1948

Jan. 12—Vic Manini, Kentish Town.....W 8
Feb. 16—Ken Seeley, Kentish Town....W 8
Mar. 8—Roy Coote, Plymouth.....W 12
Mar. 18—Hyman Williams, Exeter.....W 8
June 22—Harry Ruff, Exeter.....W 8
July 9—Bob Hickey, Plymouth.....W 8
Nov. 26—Ivor Thomas, Plymouth.....W 8

1949

Jan. 21—Sid Williams, Plymouth.....W 8
Feb. 1—Laurie Buxton, West Ham..KO by 3
Feb. 19—Piet van Staden, Chard.....L 8
Apr. 25—Frank McAvoy, Weston.....KO 2
June 10—Jimmy Jury, Plymouth.....W 12
June 27—Warren Kendall, Weston.....W 8
July 11—Tommy Jones, Barnstaple....KO 1
Aug. 20—Billy Cunningham, St. Austell..W 8
Aug. 26—Tommy Barnham, Plymouth...W 8
Sept. 19—Vernon Ball, Weston.....W 8

1950

Aug. 17—Bert Hornby, Liverpool.....W 10
Nov. 27—Bobby Anderson, Weston.....D 8

1951

Jan. 8—Roy Coote, Cheltenham.....L 10
Oct. 1—Johnny Carrington, Bedford...W 8
Nov. 8—Kid Germain, Liverpool...KO by 2

DOUG SHERLOCK

Oxford, England, Lightweight

1947

Feb. 10—Johnny Catlin, Oxford.....L 8
Mar. 31—Tony Brazil, Cirencester.....D 8
Apr. 14—George Simmons, Oxford.....L 8
May 3—Ivor Simpson, Newbury.....L 8

1948

Feb. 23—Jimmy Holland, Oxford.....L 6
Apr. 12—Dennis Ford, High Wycombe...D 6
Nov. 25—Charley Wingrove, Islington....D 6

1949

Feb. 14—Teddy Larkham, Oxford.....L 6
Mar. 1—Freddie Innes, Reading.....W 6
May 9—Tony Brazil, Oxford.....L 6
Oct. 11—Steve Haydock, Watford.....W 6

1950

Mar. 6—Jackie Wakelam, Bedford.....L 6
Mar. 8—Johnny French, Eastbourne....W 6
Mar. 13—Hugh Mackie, Oxford.....KO by 5
Apr. 3—Dennis Ford, Bedford.....W 6
July 29—Tony Brazil Aldershot.....D 6
Sept. 25—Laurie Henry, Weston.....KO by 1

1951

Jan. 2—Dennis Ford, Watford.....W 6
Jan. 15—Jeff Badham, Bedford.....KO 6
Jan. 23—Terry Bullivant, Islington.....L 6
Mar. 22—Cyril Evans, Reading.....D 6
Apr. 3—Arthur Wright, Leighton Buzz..L 8
Aug. 25—Roy Paine, Boreham Wood KO by 2
Oct. 1—Bobby Woods, Bedford.....D 6
Nov. 19—Ron Kray, N. S. C.....WF 2
Dec. 3—George Barker, Northampton...L 6

CHARLEY SIMPKINS

Bridlington, England, Featherweight

1948

Nov. 19—Teddy Baldock, Bridlington..KO 3

1949

Jan. 22—Con Kid Bailey, Bridlington....D 6
Mar. 12—Tony Llanelly, Bridlington.....L 6

1950

Mar. 4—Vince Flynn, Bridlington.....W 6
June 3—Sammy Burkett, Burton.....W 6
Aug. 21—Joe Robinson, Ryhope.....W 6

Sept. 1—Peter Morrison, Burton.....KO 3
Oct. 31—Len Shaw, Grimsby.....L 8
Nov. 4—Jackie Molloy, Bridlington.....W 8
Nov. 6—Arthur Jarrett, Walsall.....W 6

1951

Mar. 13—Don McTaggart, Edinburgh.....KO by 3
May 12—Bob Hodgson, Ryhope.....L 6
June 4—Con Kid Bailey, York.....W 6
July 11—Jeff Walters, York.....W 6
July 26—Tony Llanelly, Doncaster.....L 8
Aug. 7—Jeff Walters, Pickering.....L 6
Nov. 5—Brian Jelley, Preston.....L 8
Nov. 26—Tommy Blears, Preston.....L 8

IVOR SIMPSON

Basingstoke, England, Featherweight

1946

July 18—Frankie Jackson, Watford.....L 8
July 26—Jerry Nagel, Woking.....KO 5

1947

Mar. 12—Harry Curley, Newbury.....KO 1
Apr. 28—Jackie Turpin, Birmingham..KO 5
May 3—Doug Sherlock, Newbury.....W 8
June 23—Hecky Holdsworth, Barnstaple, KO by —
Aug. 11—Harry Legge, Yeovil.....D 8
Aug. 20—Reg Quinlan, Bristol.....L 8
Oct. 13—Reg Quinlan, Birmingham.....L 10
Oct. 27—Con Morrissey, Bridgwater....W 10

1948

Jan. 12—Tommy Davis, Weston.....KO 5
Feb. 23—Harry Legge, Newbury.....W 6
Mar. 29—Tony Hardwick, Oxford.....KO 2
June 14—Okay Rees, Weston.....KO 2
Sept. 11—Billy Barrett, Basingstoke....KO 4
Sept. 13—Harry Legge, Newbury.....L 6
Sept. 27—Roy Coles, Weston.....KO 5

1949

Mar. 21—Albert Bessell, Weston.....L 12
Apr. 19—Ronnie Gladwell, Birmingham KO 2
May 23—Teddy Peckham, Southampton W 8
June 27—Sammy Ervin, Slough.....W 8
July 15—Teddy Larkham, Reading.....W 8
July 21—Tony Brazil, Grimsby.....W 6
Sept. 19—Tommy Davies, Weston.....LF 2
Dec. 19—Johnny Carrington, Leicester .....KO by 6

1950

Jan. 9—Jackie Turpin, Cheltenham...KO 7
Mar. 6—Ray Fitton, Cheltenham.....D 8
May 1—Albert Bessell, Cheltenham...KO 7
Oct. 9—Denny Dawson, Cheltenham...L 8
Nov. 14—Denny Dawson, Earls Court...W 6

1951

May 7—Jackie Summerville, Chelt'm...L 6
June 20—Bernard Fairbanks, High Wycomb .....KO 6

NOEL SINFIELD

Wombwell, England, Welterweight

Born, September 1, 1927.

1948

Jan. 16—Les Lloyd, Isle of Man.....W 6
Apr. 15—Tommy Kelly, Liverpool.....W 6
Apr. 30—Bert Kennedy, Isle of Man....W 6
May 3—Harry Warner, Morecambe.....W 6
June 12—Eric Hall, Scunthorpe.....L 8
June 23—Tommy Kelly, Morecambe.....D 8
Oct. 22—Bill Kirkland, Isle of Man.....W 8
Nov. 1—Phil Mellish, Blackburn.....W 8

1949

Jan. 4—Phil Mellish, Cleveleys.....W 8
Jan. 10—Ernie Foden, Blackburn.....W 8
Jan. 21—Charley Clayden, Isle of Man..W 8
Apr. 3—George Hainsworth, Salford..WF 7
Apr. 11—Wilf Bone, Newcastle.....W 8
May 20—George Frost, Mexborough.....W 8
May 30—Alf Marsh, W. Hartlepool..KO by 1
July 2—Phil Mellish, Ryhope.....D 8
July 27—Rex Bryan, Morecambe.....W 8
Aug. 11—Johnny Cross, Sunderland.....W 6
Sept. 1—Wilf Bone, Sunderland.....L 8
Sept. 19—Johnny Campbell, Carlisle.....L 8
Oct. 10—Vin Breakell, Walsall.....W 6
Oct. 24—Johnny Campbell, Carlisle.....L 8
Dec. 1—Billy Dixon, Liverpool.....W 6

1950

Mar. 7—Bob Peart, Pontefract.....L 6
Apr. 12—Bob Peart, Barnsley.....L 6
Sept. 12—Bob Peart, Spalding.....NC 7

1951

Oct. 1—Johnny McLaren, Walsall.....L 8
Oct. 11—Laurie Davis, Doncaster.....W 6
Dec. 3—Jimmy Brogden, Leeds....KO by 2

BOBBY SINN

Australian Flyweight

1950

July 14—Ern Petersen, Brisbane.....W 4
July 25—Ern Petersen, Brisbane.....KO 3

1951

Jan. 30—Joe Scully, Brisbane.....W 8
Feb. 23—Ian Kileen, Brisbane.....W 12
Mar. 17—Ray Meek, Brisbane.....D 12
June 8—Mickey Roberts, Melbourne..KO 6
Aug. 10—Bruce Cole, Brisbane.....D 12
Sept. 28—Eddie Marks, Brisbane.....W 12
Nov. 30—Bruce Cole, Brisbane.....W 12

FRED SINN

Australian Welterweight

1950

July 14—Max Connolly, Brisbane.....KO 4
Aug. 11—Ted Johnson, Brisbane.....KO 4

1951

Jan. 12—Al Lawrence, Brisbane.....KO 2
Feb. 23—Ron Miller, Brisbane.....KO 3
Mar. 17—Vern LaBudda, Brisbane.....KO 6
June 29—Frank Magfuire, Brisbane....KO 4
Aug. 22—Eric Storey, Brisbane.....KO 2
Oct. 18—Keith French, Brisbane....KO by 8

ALEX SINNAEVE

Belgian Featherweight

Born, Jabbeke, Belgium, Nov. 21, 1925. Started boxing in 1945, and in first year was undefeated in 17 bouts, winning 15 by knockouts and 2 by decisions.

1946

Jan. 16—Etienne Ferraro, Brussels.....D 10
Jan. 26—Roger, Brussels.....L 12
Feb. 8—Fillieux, Knocke.....KO 2
Mar. 3—A. Brenner, Ostend.....KO 3
Mar. 24—Van Houche, Gand.....W 10
Apr. 2—Cortes, Anvers.....KO 2
May 23—Devenie, Knocke.....KO 6
Dec. 4—Caliostro Etter, Brussels.....KO 5
Dec. 12—G. van den Bos, Gand.....W 10

1947

Feb. 15—Roger, Brussels.....KO by 8
Mar. 7—R. Crochard, Knocke.....KO 2
Apr. 11—Pierre Fouilloux, Knocke.....KO 4
May 4—M. Verhamme, Blankenberg..KO 2
July 11—Stan Rowan, N. Brighton..KO by 5
Aug. 3—Joe Cornelis, Knocke.....L 12 (Belgian bantam title)
Nov. 6—Theo Nolten, Knocke.....KO 5
Dec. 6—Gust Laurent, Brussels.....L 10

1948

Jan. 22—Jean Machtelinck, Gand.....W 10
Feb. 12—Roger Bruneau, Gand.....W 10
Mar. 14—Jerome Galloo, Ypres.....KO 3
Oct. 1—C. Schnedewint, Knocke.....KO 4
Oct. 14—Antonio Iturbe, Heyst.....KO 2
Oct. 25—Jim Kenny, Falkirk.....L 8
Nov. 20—Jean Archambaud, Charleroi..KO 2
Dec. 16—Roger Bruneau, Gand.....W 10
Dec. 28—Jean Monteiro, Charleroi..KO by 1

1949

Jan. 22—Girard Denis, Brussels.....W 6
Feb. 3—Jan Montero, Gand.....WF 1
Feb. 7—Tino Cardinale, Liege.....D 10
Feb. 16—Gaston Hanriot, Brussels.....W 8
Feb. 28—Johnny Molloy, Newcastle.....L 10
Dec. 16—Gust Laurent, Brussels.....W 8

1950

Mar. 31—Frank Flannery, Melbourne.....L 12
Apr. 14—Bernie Grant, Melbourne.....KO 8
May 12—Frank Flannery, Melbourne.....D 12
June 16—Klong Phupinjo, Melbourne..KO 10
July 10—Baby Ortiz, Sydney.....L 12
July 28—Dave Landers, Brisbane...KO by 8
Nov. 11—Frank Hermal, Ghent.....W 10

1951

Jan. 11—Gustave Perrot, Ghent.....L 10
Aug. 11—Leon Bourlet, Ostend.....KO 8
Aug. 26—Jean Machterlinck, Ostend.....L 12
(Belgian featherweight title)
Oct. 29—Danny O'Sullivan, Brighton.....L 8
Dec. 11—Mario Rosselini, Antwerp.....W 10

BILLY SKELLY

Belfast, Ireland, Bantamweight

1949

Feb. 23—John McManus, Belfast.....L 4
Mar. 2—Dennis Irwin, Belfast.....W 4
Mar. 9—John McManus, Belfast.....KO 3
Mar. 23—Alex Sewell, Belfast.....L 4
Mar. 30—Jim Hughes, Belfast.....KO 1
Apr. 13—Alex Sewell, Belfast.....D 4
Apr. 20—John McManus, Belfast.....W 4
May 11—Freddie Orr, Belfast.....L 6
June 11—Freddie Orr, Belfast.....W 6
Aug. 6—Freddie Orr, Belfast.....W 6

1950

Jan. 11—Freddie Orr, Belfast.....L 6
Feb. 15—Pat Dunlop, Belfast.....W 6
Apr. 5—Billy Smyth, Belfast.....KO 3
Apr. 29—Eddie McNally, Belfast.....W 6
May 10—Phil Morgan, Belfast.....KO 1
May 24—Jim Martin, Belfast.....W 6
Sept. 2—John McManus, Belfast.....KO 3
Sept. 13—Freddie Orr, Belfast.....D 6
Nov. 29—Tommy Burns, Belfast.....L 6

1951

Feb. 6—Chic Brogan, Belfast.....WF 2
Feb. 24—Eddie McNally, Belfast.....KO by 3
Apr. 14—Pat Marley, Belfast.....KO by 4
Apr. 30—Billy Taylor, Ayr.....KO by 1
Sept. 8—Jackie Willis, Belfast.....L 8
Nov. 24—Jim Fisher, Belfast.....L 8

LOUIS SKENA

French Flyweight Champion
Born, Nice, Sept. 10, 1924.

1945

Oct. 7—Honore Pratesi, Marseilles.....D 6

1946

Mar. 9—J. Bramat, Paris.....W 6
May 19—B. Santos, Nancy.....W 8
June 4—J. Bramat, Paris.....KO 8
Nov. 30—Lahcen, Paris.....W 8

1947

Jan. 23—Kid Andre, Paris.....W 6
Jan. 30—Louis Even, Paris.....W 6
Mar. 22—F. Spalony, Calais.....W 8
Apr. 26—Charles Leclerc, Calais.....W 10
May 2—Guy Josseau, Orleans.....W 10
May 9—Guy Josseau, Auxerre.....W 10
July 6—Jean Lege, Amboise.....KO 8
Aug. 1—Gavino Matta, Geneva.....WF 5
Nov. 21—Luis Fernandez, Calais.....KO by 2
Dec. 30—Honore Pratesi, Paris.....W 10

1948

Jan. 20—Rene Megret, Genevilliers.....D 10
Feb. 11—Emile Famechon, Besancon.....L 10
Feb. 22—Mustaphaoui, Valenciennes.....KO 12
(French flyweight title)
Mar. 31—Pierre Fouilloux, Le Mans.....KO 9
May 4—Emile Famechon, Amiens.....W 15
(French flyweight title)
Aug. 10—Guido Nardecchia, Nice.....W 10
Oct. 1—Norman Tennant, Manchester.....KO 6
Oct. 21—Danny Carabella, Paris.....W 10
Nov. 7—Tino Cardinale, Paris.....KO 9
Nov. 21—G. Capobianchi, Paris.....KO 9
Nov. 29—Jean Jouas, Paris.....W 8
Dec. 21—Charles Leclercq, Amiens.....KO 12
(For vacant French flyweight title)

1949

Jan. 25—Jackie Briers, Belfast.....KO 4
Feb. 28—Luis Fernandez, Paris.....W 10
Mar. 22—Honore Pratesi, Amiens.....L 15
(French flyweight title)
Apr. 5—Jackie Briers, Belfast.....W 8
May 7—Amletto Falcinelli, Rome.....W 10
Oct. 3—Theo Medina, Paris.....KO by 11
(French bantamweight title)
Nov. 20—Gianelli, Paris.....KO 5

1950

Mar. 22—Vic Hermman, Paisley.....W 10
Apr. 3—Jean Sneyers, Brussels.....L 10
Apr. 24—Otello Belardinelli, Paris.....W 10
May 25—Gaetano Annaloro, Paris.....D 10
June 4—Guy Josseau, Blois.....W 10
Oct. 5—Honore Pratesi, Paris.....W 15
(French flyweight title)
Dec. 13—Peter Keenan, Paisley.....L 8

1951

Feb. 19—Teddy Gardner, Newcastle.....L 10
Apr. 5—Jean Sneyers, Paris.....L 10
July 7—Charley Bohbot, Casablanca.....D 12
(French flyweight title)
Oct. 26—Marcel Mathieu, Lens.....W 10
Nov. 4—Jacques Louni, Toulouse.....W 10

ERIC SKIDMORE

Wednesbury, England, Welterweight

1949

Oct. 18—Colin Ainsworth, Willenhall.....W 4
Oct. 21—Fred Clee, W. Bromwich.....KO 2
Nov. 8—Teddy Fellows, Kidderminster W 4
Nov. 15—Johnny McLoran, Willenhall.....L 6
Dec. 5—Nipper Price, Walsall.....W 6

1950

Jan. 2—Wally Burgoyne, Walsall.....L 6
Jan. 23—Jimmy Walsh, Birmingham.....L 6
Apr. 3—Wally Burgoyne, Walsall.....KO 3
Oct. 2—Wally Burgoyne, Walsall.....W 6

1951

Jan. 16—Ken Davies, Willenhall.....KO 4
Apr. 2—Harry Warner, Carlisle.....L 8
Apr. 16—Les Garbett, Birmingham.....L 6
May 26—Fred Routley, Brierley Hill.....W 6
July 7—Joe Blytheway, Shrewsbury.....KO 1
Aug. 20—Eric Davies, Birmingham.....KO by 5
Dec. 3—Reuben Blairs, Walsall.....D 6

STAN SKINKISS

Manchester, England, Featherweight

1951

Mar. 19—Ron Howarth, Manchester.....W 3
Apr. 5—Billy Connolly, Liverpool.....W 6
May 3—Gene Caffrey, Doncaster.....W 6
May 10—Jimmy Ford, Liverpool.....W 8
May 31—Don Francis, Liverpool.....KO 4
June 21—Johnny Haywood, Liverpool.....KO 6
July 5—Hugh Mackie, Liverpool.....W 8
Aug. 2—Arthur Jarrett, Liverpool.....W 8
Aug. 30—Black Bond, Liverpool.....W 8
Sept. 27—Roy Groome, Liverpool.....KO 4
Oct. 18—Billy Daniels, Liverpool.....KO 6
Oct. 29—Eddie Moran, Preston.....L 8
Nov. 15—Don McTaggart, Liverpool.....L 8
Nov. 26—Tony Llanelly, Bedford.....D 8
Dec. 10—Tony Hardwick, Cheetham.....KO 3

PADDY SLAVIN

Irish Heavyweight Champion
Born, County Tyrone, January 9, 1927.

1947

Nov. 22—Chris Cole, Belfast.....KO 5
Dec. 20—Battling Igo, Belfast.....KO 4

1948

Jan. 10—Paddy Quirke, Belfast.....KO 1
Feb. 4—Tommy Smythe, Belfast.....KO 3
Feb. 21—Paddy Quirke, Belfast.....KO 1
Mar. 17—Alex Woods, Belfast.....W 8
July 27—Tom Reddington, Birmingham.....L 8
Sept. 19—Doug Mansfield, Belfast.....KO 2
Oct. 18—Frank Ronan, London.....KO 7
Nov. 8—Johnny Barton, London.....KO by 2
Dec. 25—Alex Woods, Belfast.....KO 2

1949

Mar. 1—Gerry McDermott, Belfast.....W 15
(Irish heavyweight title)
May 4—Lloyd Barnett, Belfast.....L 8
June 20—Johnny Williams, Birming.....KO by 3
June 24—Amed Ben Abdallah, Belfast.....KO 4
Sept. 1—Don Mogard, Belfast.....L 8
Sept. 12—Dennis Powell, Swansea.....D 10

1950

Feb. 22—Dennis Powell, Belfast.....W 8
May 22—Willi Schagen, Carmarthen.....L 10
June 16—Piet Wilde, Belfast.....L 10
July 3—Mel Brown, Nottingham.....KO by 1
Nov. 7—Johnny McLeavy, London.....KO 4

1951

Mar. 26—Willi Schagen, Belfast.....KO 3
Apr. 30—Albert Finch, London.....L 10
Aug. 23—Ansell Adams, Liverpool.....W 10
Dec. 1—Garnett Denny, Belfast.....W 10

GEORGIE SMALL

London (Battersea), England, Bantamweight

1950

Jan. 16—Laurie McShane, Shepherds Bush.....L 4
Mar. 13—Mickey O'Sullivan, Walworth..L 6

1951

Apr. 17—Mickey Jones, Watford.....KO 7
July 3—Mickey Jones, Watford.....KO 4
Sept. 4—Jimmy Brewer, Watford.....L 6
Dec. 13—Harry Alley, Shep. Bush...KO by 4

ALGAR SMITH

London, England, Welterweight

Born, Ilford, Essex, May 31, 1931.

1949

Sept. 6—Billy Jones, Harringay.....KO 1
Oct. 11—Dick Levers, Harringay.....KO 1
Nov. 2—Billy Caldicott, Islington.....KO 5
Dec. 13—Roy Coote, Albert Hall.....W 6

1950

Jan. 11—Joe Corcoran, Islington.....KO 2
Feb. 28—Johnny Fitzpatrick, Har'gay KO 1
Mar. 6—Jimmy Trotter, Leyton.....KO 4
Apr. 4—Hugh Smith, Albert Hall.....KO 3
Apr. 25—Harry Hughes, Harringay.....KO 1
May 8—George Frost, Birmingham.....KO 1
June 6—Chris Jenkins, White City.....KO 1
Oct. 17—Allan Buxton, Harringay.....KO 4
Nov. 27—Roy Davies, Leyton.....W 6

1951

June 5—Duggie du Preez, White City...L 8
June 26—Johnny Downes, Mile End.....KO 1
July 24—Ernie Vickers, Selhurst.....KO 8
Oct. 16—Jeff Tite, Harringay.....W 8

FREDDIE SMITH

Sheffield, England, Lightweight

1947

Nov. 28—Alf Brailsford, Manchester.....W 6
Nov. 24—Jock Harden, Ashton.....KO 3

1948

Feb. 10—Billy Crane, Newcastle.....W 10
Feb. 27—Roy Davies, Sheffield.....W 8
Aug. 16—Dick Levers, Sheffield.....KO 2
Sept. 6—Ginger Roverts, Newcastle.....W 1
Nov. 8—Tommy McGovern, London.....L 8

1949

Jan. 20—Essie Reid, Bradford.....W 8
Feb. 28—Norrie O'Brien, Newcastle.....KO 4
Mar. 22—Billy Barton, Keighley.....W 8
Apr. 4—Maurice Jones, Cheltenham..KO 1
May 2—Tommy McGovern, Leeds.....L 8
July 18—Paddy Dowdall, W. Hartlepool..L 8
July 29—Johnny Hazel, Middlesbrough..W 8
Aug. 22—Les Rendle, W. Hartlepool.....D 8
Sept. 9—Les Rendle, W. Hartlepool.....W 8
Sept. 22—Billy Barton, Liverpool.....W 8
Oct. 3—Jack Humphries, Newcastle.....L 8
Oct. 24—Essie Reid, Middlesbrough.....W 8

1950

Apr. 4—Ritchie McCulloch, Cheltenham L 8
Apr. 24—Ritchie McCulloch, Leeds.....W 8
May 15—Dick Levers, W. Hartlepool.....L 8
June 14—Ted Ansell, Sunderland.....W 8
July 5—Gordon Goodman, Sunderland..L 8
July 19—Frank Jackson, Sunderland.....W 8
Aug. 2—Gordon Goodman, Sunderland..D 8
Sept. 21—Cliff Anderson, Norwich.....L 10
Oct. 13—Johnny Hazel, Rotherham..KO by 4
Oct. 30—Gordon Goodman, Leeds.....L 10

1951

Jan. 16—Gordon Goodman, Streatham..L 8
Feb. 16—Tommy Barnham, Hoxton.....L 8
Apr. 9—Ron Latham, Leeds.....KO 6
May 31—Allan Tanner, Liverpool...KO by 9
July 23—Tony McTigue, W. Hartlepool.....KO by 2

HAL SMITH

St. Helenes, England, Middleweight

1949

Nov. 25—Walter Brownlow, Blackpool..KO 3
Dec. 2—Joe Walsh, Blackpool.....KO 3
Dec. 29—Walter Brownlow, Liverpool...W 4

1950

Jan. 27—Jack Woodhead, Blackpool.....W 4
Feb 16—Eric Metcalfe, Liverpool...KO by 6
Mar. 9—Roy Johnson, Liverpool.....W 4
Apr. 20—Johnny Jones, Liverpool.....KO 4
July 27—Joe Patrick, Liverpool.....W 6
Sept. 4—Rex Roberts, Blackburn...KO by 2

1951

Jan. 19—Ivor Devonport, Blackpool KO by 2

HUGH SMITH

Sunderland, England, Lightweight

1945

May 10—Tommy Gibbons, Liverpool...KO 7
Aug. 8—Teddy Duffy, Sunderland.....KO 2
Sept. 10—Arthur Wright, Derby.....W 8

1946

Jan. 18—Albert Ives, Derby.....L 8
Aug. 8—Tommy Myers, Newcastle.....KO 6
Sept. 13—Harry Barrett, Middleboro....KO 3

1947

Jan. 13—Sam Darkie Sullivan, Derby....D 8
Jan. 30—Johnny Fitzpatrick, Newcastle..LF 6
Feb. 14—Tommy Myers, Middlesbrough KO 6
Mar. 13—Billy Barton, Hull.....D 8
Mar. 24—Sam Darkie Sullivan, Derby....D 8
Apr. 25—Billy Barton, Middlesbrough...W 8
June 23—Arthur Nutter, W. Hartlepool..KO 3
July 21—Pat Gorman, W. Hartlepool...KO 6
Oct. 23—Mickey Green, Newcastle.....W 8
Nov. 24—Billy Kane, Newcastle.....W 10

1948

Jan. 19—Billy Barton, Newcastle.....L 8
Feb. 12—George Daly, Bermondsey.....L 8
Feb. 27—Dick Levers, Sheffield.....D 8
Mar. 25—Billy Crane, Sheffield.....KO 4
Apr. 26—Billy McDonald, Newcastle....L 8
May 20—Dick Levers, Sunderland.....L 8
June 17—Johnny Fitzpatrick, DoncasterKO 3
Aug. 7—Mick Green, Sunderland.....LF 6
Sept. 3—Ted Ansell, W. Hartlepool.....W 6
Oct. 18—Frank Parkes, Sutton.....L 8
Oct. 21—Tommy Barnham, Limegrove..L 8
Nov. 4—Billy McDonald, Liverpool.....L 10
Nov. 22—Roy Sharpes, Grimsby.....KO by 4

1949

Jan. 10—Essie Reid, Grimsby.....L 8
Jan. 17—Johnny Fitzpatrick, Mid'sbro.KO 1
Jan. 31—Des Garrard, Shepherd's Bush..L 8
Feb. 24—Billy Barton, Liverpool.....L 8
Mar. 16—Don Cameron, Glasgow.....WF 7
Mar. 28—Mickey Green, Middlesbrough LF 2
May 2—Gerry Smyth, Belfast.....L 8
July 14—Kid Tanner, Liverpool.....KO by 2
Aug. 17—Jimmy Trotter, Sunderland....W 12
Oct. 14—Les Rendle, Middlesbrough.....L 8
Nov. 14—Harry Browne, Newcastle.....KO 4

1950

Jan. 18—Jim Findlay, Paisley.....L 8
Mar. 14—Johnny Flannigan, Edinburgh..L 8
Apr. 4—Algar Smith, London.....KO by 3
July 19—Harry Hughes, Coatbridge.....L 8
Aug. 9—Harry Hughes, Coatbridge.....L 8
Oct. 3—Johnny Flannigan, Edinburgh..L 8
Nov. 16—Mickey Flanagan, Liverpool....L 8
Dec. 11—Mias Johnson, Middlesbrough..W 8

1951

Feb. 5—Charley Wisdom, Middlesboro'..W 8
Apr. 2—Tony McTigue, Newcastle....LF 4

JACK SMITH

Australian Middleweight

1948

July 31—Clem Sands, Newcastle.....W 12
Sept. 11—Len Dittmar, Melbourne...KO by 4
Dec. 16—Jack Dempsey, Leichhardt.....L 12

1949

Aug. 20—Jack Dempsey, Newcastle.....L 10

1950

Mar. 27—Max Talbot, Sydney.....W 10
May 29—Jack Dempsey, Sydney.....D 8

June 3—Tommy Tier, Newcastle.....W 8
June 29—Jim Beal, Sydney.....W 10
July 7—Joe Keegan, Cessnock.....D 12
July 29—Alfie Sands, Newcastle.....W 12
Aug. 5—Alfie Sands, Newcastle.....W 12
Aug. 26—Ted Little, Newcastle.....W 12
Sept. 8—Neville Britt, Brisbane.....W 12
Sept. 23—Max Talbot, Newcastle.....WF 8
Sept. 30—Max Talbot, Newcastle.....W 12
Oct. 6—Len Dittmar, Brisbane....KO by 6
Nov. 18—Joe Delaney, Newcastle.....W 12
Dec. 2—Clem Sands, Newcastle.....W 12
Dec. 8—Alfie Sands, Muswellbrook....L 12

1951

Feb. 3—Bobby Poole, Newcastle.....D 12
Feb. 17—George Kapeen, Newcastle KO by 10
May 26—Alfie Sands, Newcastle....KO by 2
Oct. 13—Bill Laming, Newcastle.....D 12
Nov. 3—Bill Laming, Newcastle.....W 12

JOHNNY SMITH

Clydebank, Scotland, Welterweight

1945

Feb. 15—Peter Gardiner, Glasgow.....W 10
Mar. 17—Jimmy Lewis, Glasgow.....KO 4
July 6—Jack McGowan, Glasgow....KO 9
Aug. 10—Hugh Docherty, Glasgow.....L 10

1946

Apr. 11—Stan Hawthorne, Liverpool KO by 2
Aug. 6—Tim McGrory, Aberdeen.....W 10
Aug. 24—Nat Jones, Glasgow.....W 10
Aug. 31—Jim Harty, Glasgow.....KO 7
Sept. 28—Frank Gilhuley, Glasgow.....LF 10
Oct. 12—Joe Quinn, Glasgow.....W 10
Nov. 26—Pat Kelly, Edinburgh.....W 6
Dec. 17—Jimmy Scott, Edinburgh.....W 6
Dec. 23—Barry Ward, Kirkcaldy.....W 10

1947

Jan. 4—Dennis Chadwick, Glasgow.....L 10
Mar. 11—Jim Hurst, Glasgow.....W 10
May 3—Billy Gunn, Perth.....W 8
June 11—Tommy Miller, Glasgow.....L 10
July 2—Harry Hughes, Kirkcaldy.....L 10
Sept. 30—Frank Ferrier, Kirkcaldy....KO 3
Oct. 27—Jordan Tarone, Kirkcaldy.....W 8
Nov. 3—Tommy Miller, Glasgow.....W 10
Nov. 19—Harry Swinburne, Glasgow....W 6
Nov. 22—Tommy Miller, Glasgow.....W 10
Nov. 24—George Cameron, Glasgow....KO 2
Dec. 10—Billy Crane, Glasgow.....KO 1
Dec. 15—Jimmy O'Neil, Glasgow.....KO 2
Dec. 18—Jackie Ryder, Liverpool.....KO 4
Dec. 20—Jim Bryce, Glasgow.....KO 7
Dec. 24—Tommy Clark, Edinburgh....KO --

1948

Jan. 7—Paddy Trainor, Glasgow.....KO 2
Jan. 28—Hal Crosby, Dunfermline.....KO 2
Feb. 11—Jim Bryce, Glasgow.....KO 1
Feb. 25—Harry Swinburne, Glasgow.....W 8
Mar. 3—Billy O'Neil, Glasgow.....KO 1
Mar. 17—Fanie Bushney, Glasgow.....W 8
Mar. 25—Tommy Hendrie, Glasgow.....L 8
May 5—Harry Swinburne, Glasgow....KO 3
May 15—Joe Myers, Perth.....W 8
May 19—Jackie Solomon, Glasgow.....KO 6
June 30—Harry Hughes, Glasgow.....L 15
(Scottish lightweight title)
July 9—Bert Dunlop, Airdrie.....KO 1
Aug. 6—Tommy Daly, Airdrie.....W 8
Sept. 2—Jackie Marshall, Glasgow.....L 8
Oct. 21—Ted Ansell, Perth.....W 8
Oct. 22—Norrie O'Brien, Dundee.....KO 7
Nov. 24—Pat Kelly, Perth.....KO 4
Dec. 1—Billy McDonald, Glasgow.....KO 2
Dec. 11—Jack Harding, Perth.....WF 5
Dec. 15—Gerry Smyth, Glasgow.....W 8

1949

Jan. 6—Gerry Smyth, Glasgow.....L 8
Jan. 19—Jack Harding, Perth.....KO 4
Feb. 2—Vernon Ball, Glasgow.....WF 5
Mar. 2—Tommy Barnham, Glasgow....W 8
Aug. 26—Jimmy Toweel, Paisley.....KO 5
Nov. 15—Jack Humphries, Edinburgh....W 8
Dec. 1—Peter Fallon, Liverpool.....L 10

1950

Mar. 7—Alf Danahar, London.....L 8
Mar. 22—Laurie Buxton, Paisley.....L 8
Nov. 28—Alex Dobbins, Dundee.....L 4

1951

Jan. 13—Jim Scott, Glasgow.....W 8
Jan. 18—Paddy Gordon, Leith.....KO 1
Jan. 27—Jim Doran, Belfast.....KO 2
Feb. 3—Don Stacey, Glasgow.....D 8
Feb. 13—Harry Warner, Edinburgh....W 8
Feb. 17—Bobby Peart, Glasgow.....L 8
Feb. 24—Ginger Roberts, Glasgow.....W 8

PETER SMITH

Huddersfield, England, Lightweight

Born, February 28, 1932.

1951

Apr. 2—Wally Barkass, Preston.....W 4
Apr. 18—Myles Ratchford, Huddersfield W 6
Apr. 30—Jimmy Gregory, Preston.....D 4
June 8—Jeff Walters, Mexborough.....D 6
June 15—Billy Billington, Burnley.....W 6
July 2—Ronnie Bate, Preston.....KO 2
July 7—Jimmy Ford, Ryhope.....L 6
July 10—Billy Billington, Liverpool.....W 6
July 25—Jimmy Gregory, Morecambe..W 6
Aug. 27—Mias Johnson, Preston.....W 6
Sept. 20—Dick Ashcroft, Liverpool.....L 6
Oct. 22—Harold Urch, Newcastle.....W 6
Oct. 29—Jimmy Dunn, Preston.....W 6
Nov. 15—Harold Palmer, Doncaster.....W 8
Dec. 3—Billy Davenport, Derby.....W 6

GERRY SMYTH

Belfast, Ireland, Lightweight

1946

June 13—Stan Hawthorne, Liverpool KO by 6
July 18—Bert Hornby, Liverpool....KO by 4
Dec. 26—Laddy Dowdall, Belfast.....L 8

1947

Feb. 7—Johnny Russell, Blackpool.....D 10
Feb. 13—Dick Levers, Liverpool.....KO 1
Apr. 24—Tom Smith, Newcastle.....L 8
Apr. 28—Billy Thompson, Manchester.....KO by 8
June 11—Paddy Kelly, Belfast.....KO 3

1948

Feb. 4—Harry McMurdie, Belfast.....W 8
Mar. 4—Kid Germaine, Liverpool.....L 8
Mar. 17—Mickey McAloran, Belfast.....W 8
Sept. 11—Jim Keery, Belfast.....KO 3
Sept. 28—Jim Keery, Belfast.....KO by 4
Nov. 29—Don Cameron, Belfast.....LF 2
Dec. 15—Johnny Smith, Glasgow.....L 8
Dec. 25—Billy Barton, Belfast.....W 8

1949

Jan. 6—Johnny Smith, Glasgow.....W 8
Jan. 25—Jim Kerry, Belfast.....KO by 13
May 2—Hugh Smith, Belfast.....W 8
June 24—Kid Germain, Belfast.....KO by 2
Sept. 1—Tom McMenamy, Belfast.....KO 3
Nov. 30—Mickey O'Neill, Belfast....KO by 9

1950

Feb. 22—Johnny Flannigan, Belfast....WF 6
Mar. 18—George Frost, Belfast.....KO 5
Apr. 1—Billy Crane, Belfast.....LF 3
Apr. 22—John Parry, Belfast.....W 8
May 13—Harry Brown, Belfast.....KO 3
May 31—Johnny Flannigan, Gl'g'w KO by 1
June 16—Pat Kelly, Belfast.....W 10
Sept. 2—John Parry, Belfast.....W 8
Dec. 2—Ron Williams, Belfast.....KO 3
Dec. 4—John Parry, Monaghan.....W 8
Dec. 27—Harry Hughes, Belfast.....W 8

1951

Feb. 22—Peter Fallon, Liverpool.....L 10
Mar. 21—Harry Lewis, Belfast.....KO 2
May 19—Walter Holden, Belfast.....KO 1
June 9—Charley Fawcett, Belfast.....W 8
Sept. 15—Roy Sharples, Belfast.....KO 7
Oct. 6—Bob Anderson, Londonderry....W 8
Oct. 13—Al Brown, Belfast.....L 8

JEAN SNEYERS

Belgian Bantamweight

1948

Jan. 14—Andre Brenner, Brussels.....W 8
Mar. 20—P. Backelandt, Charleroi.....KO 2
May 23—P. Trullemans, Brussels.....W 10
June 2—G. Van den Bos, Brussels.....KO 7
Oct. 11—Andre Covex, Brussels.....KO 4
Oct. 27—Norman Tennant, Glasgow..KO by 3

1949

Jan. 27—Theo Nolten, Brussels.....W 10
Feb. 24—E. Ferraro, Brussels.....KO 5
Mar. 9—O. Belardinelli, Brussels.....W 10
Apr. 6—Jules Robaeys, Brussels.....KO 7
(Belgian flyweight title)
May 2—Norman Lewis, Abergavenny..W 10
Sept. 30—Michel Verhamme, Gand.....W 10
Nov. 19—Maurice Sandeyron, Brussels...W 10

1950

Feb. 8—Luis Fernandez, Brussels.....W 10
Mar. 7—Peter Keenan, London.....L 10
Apr. 3—Louis Sckena, Brussels.....W 10
July 21—Hans Schneider, Ostend.....KO 6
Sept. 19—Guy Josseau, Paris.....KO 3
Oct. 3—Otello Belardinelli, Antwerp..KO 8
Oct. 30—Terry Allen, Nottingham.....W 15
(European flyweight title)
Nov. 18—Honore Pratesi, Brussels.....KO 3
(European flyweight title)
Nov. 28—Tino Cardinale, Antwerp.....W 10
Dec.—Relinquished European flyweight title to compete as bantamweight.

1951

Jan. 24—Primo Rubio, Brussels.....W 10
Feb. 10—Antonio Castellanos, Brussels KO 6
Feb. 20—Armand Deianna, Antwerp..KO 8
Mar. 7—Theo Medina, Brussels.....KO 4
Apr. 5—Louis Skena, Paris.....W 10
Apr. 18—Caliostro Etter, Brussels.....W 10
June 16—Caliostro Etter, Liege.....W 10
Sept. 19—Emile Chemama, Brussels.....W 10
Oct. 23—Eddie Carson, London.....KO 8
Nov. 10—Dante Bini, Liege.....W 10
Dec. 5—M. Sandeyron, Brussels.....W 10

WIM SNOEK

Dutch Middleweight

1950

Oct. 2—Kees Graafland, Rotterdam...W 6
Nov. 27—Bob Francois, Rotterdam.....W 6
Nov. 30—Jacquemain, Armsterdam....KO 1

1951

Feb. 27—Loris Saccavini, The Hague..KO 2
Mar. 19—Roger, Amsterdam.....W 6
May 3—Gerrit Lefebre, Amsterdam..KO 2
May 17—L'Hotellerie, Amsterdam.....KO 2
June 10—Al Gerard, Antwerp.....L 4
Aug. 9—Albert Heyen, Amsterdam.....W 10
Oct. 1—Dick Langley, Rotterdam.....W 10
Oct. 9—Emile de Greef, Amsterdam...W 8

ANTONIO SOLDEVILLA

Spanish Middleweight

1948

Mar. 17—Claude Ritter, Barcelona.....D 10
—Michele Marini, Barcelona.....W 10
May —Ben Buker, Barcelona.....L 10
June 16—Wilmer Milandri, Barcelona....W 10
Sept. 22—Jean Wanes, Barcelona.....KO 6
Oct. 20—Serge Barthelmy, Barcelona....D 10
Nov. 24—Bill Poli, Barcelona.....W 10

1949

Jan. 12—Claude Ritter, Barcelona.....W 10
Feb. 2—Felix Blanchard, Barcelona....W 10
Mar. 19—Jean Stock, Paris.....KO by 7
Apr. 27—J. Royer-Crecy, Barcelona.....W 10
Sept. 21—Germain Caboche, Barcelona..KO 8
Nov. 20—Riancho, Tarrasa.....KO 3

1950

Feb. 12—Eduardo Lopez, Madrid.....L 12
(Spanish middleweight title)
Mar. 14—Luc van Dam, The Hague.....L 10
Apr. 3—Kid Marcel, Oran.....W 10
May 4—Gaston Chambraud, Paris.....L 10
July 12—Jo Martin, Barcelona.....W 8
Oct. 25—Ben Buker, Barcelona.....L 8

1951

Feb. 10—Julian Humanes, Igualada.....W 8
Mar. 28—Silvio Amato, Barcelona.....W 10
May 29—Abd ben Buker, Tarrassa.....W 10
July 22—Jean Stock,
St. Jean de Luz.....KO by 6
Dec. 16—Henri Guegan, St. Jean de Lux..W 10

VERNON SOLLAS

Jamaica, B. W. I., Bantamweight

Record in British Isles:

1948

Aug. 5—Albert Fielding, Liverpool.....W 6
Aug. 26—Albert Fielding, Liverpool.....L 6
Nov. 4—Peter Fay, Liverpool.....LF 6

1949

Jan. 13—Ron Perry, Liverpool.....L 6
Jan. 22—Tommy Madine, Belfast.....KO by 7
Jan. 25—Jimmy Stewart, Edinburgh KO by ..
Feb. 4—Ron Perry, Blackpool.....KO by 3
Mar. 29—Owen Durkins, Edinburgh.....KO 4
July 2—Albert Fielding, Wrexham.....W 8
July 29—Laurie Morrow, Middlesbrough..L 6
Aug. 4—Pierce Ellis, Liverpool.....L 6
Aug. 8—Laurie Morrow, W. Hartlepool..W 6
Aug. 15—Jimmy Stewart, W. Hartlepool..W 6
Oct. 13—Cyril Brown, Liverpool.....L 8
Oct. 29—Denny Dennis, Belfast.....W 8
Nov. 1—Mick Day, Edinburgh.....W 6
Nov. 8—Con Kid Bailey, Edinburgh.....W 6
Nov. 15—Charley Fawcett, Edinburgh...W 6
Nov. 30—Joe Boy Collins, Belfast.....W 8
Dec. 6—Sean Murphy, Edinburgh.....KO 4
Dec. 13—Jackie Horseman, Edinburgh...L 8
Dec. 28—Tommy Madine, Belfast.....W 8

1950

Jan. 10—George Lamont, Edinburgh.....D 8
Jan. 31—Eddie Carson, Edinburgh.....L 8
Feb. 14—Jackie Horseman, Edinburgh..W 8
Mar. 7—Willie Myles, Edinburgh.....W 8
Mar. 21—Peter Harvey, Edinburgh.....W 8
Apr. 13—Joe Quinn, Leith.....L 8
Apr. 15—Harry Tate, Belfast.....KO by 4
May 22—Jackie Sutton, Carmarthen.....L 10
Oct. 24—Mick Day, Edinburgh.....L 6
Nov. 7—Brian Jelley, Edinburgh...KO by 6
Nov. 14—Tommy Miller, Edinburgh.KO by 2

1951

Jan. 16—Alf Gallacher, Edinburgh.....L 6
Jan. 23—Len Marshall, Edinburgh.....KO 1
Feb. 3—Jackie Briers, Belfast.....KO by 6
Feb. 6—Jackie Bryce, Edinburgh..KO by 2
Mar. 8—Glyn Evans, Doncaster.....W 8

RAY SOUPLY

Belgian Lightweight

1950

Apr. 21—Jose Iturbe, Namur.....W 8
Apr. 26—Roger Guerard, Liege.....W 8
Dec. 19—Roger Delabassee, Charleroi...W 10

1951

Feb. 6—Gerard Laurent, Amiens.....W 10
Feb. 20—Manu Maurelle, Charleroi.....W 10
Mar. 15—Jan Nicolaas, Verviers.....D 10
Apr. 17—Jan Nicolaas, Charelet.....W 8
Aug. 25—Hermann Koerber, Ostend.....W 10
Oct. 2—Andre Benatar, Chatlet.....W 10
Oct. 23—Roger Delabassee, Charleroi...W 10
Nov. 10—Jacques Prigent, Brussels.....D 10

ALBERT SOUTHALL

Walsall, England, Middleweight

1947

Nov. 3—Tom Smith, Walsall.....KO 5
Nov. 12—Victor Turbeyfield, Hereford.KO 7

1948

Jan. 5—Reg Marshall, Walsall.....W 8
Jan. 15—Billy Carroll, Smethwick.KO by 6
Mar. 10—Tommy Braddock, Hereford....W 8
Apr. 28—Chris Adcock, Hereford.....D 8
June 14—Paddy Redmond, Malvern....KO 2

1949

Aug. 6—Des Jones, Oswestry.....D 8
Sept. 12—Doug Myers, Derby.....W 8
Sept. 19—Johnny Tudor, Preston.....KO 3
Sept. 23—Sam Burgoyne, W. Bromwich..L 8
Nov. 7—Tommy Harlow, Walsall.....W 8
Nov. 16—Willie Watts, Hereford.....W 8
Nov. 28—Ronnie Riley, Preston.....L 8
Dec. 6—Sam Burgoyne, Smethwick.....L 8

1950

Jan. 16—Arthur Raybould, Bedford.....W 8
Feb. 1—Des Jones, Wolverhampton....W 8
Mar. 3—Sam Burgoyne, W. Bromwich..W 12
Apr. 3—Duggie Myers, Walsall.....KO 4

May 18—Jim Allsopp, Liverpool.....L 8
June 13—Jimmy Davis, Mile End.....L 8
July 6—Joe Beckett, Bungay.....KO by 8

1951

July 7—Derek Alexander, Shrewsbury .....KO by 4

BRIAN SPENCE

Lisburn, Ireland, Welterweight

1950

May 10—Mick Gunn, Belfast.....KO 2
May 24—Jackie Hughes, Belfast.....KO 1
Aug. 2—Jim Walker, Belfast.....KO 1
Aug. 23—Jack Simpson, Belfast.....KO 1
Sept. 20—Jackie Donnelly, Belfast.....KO 4
Oct. 18—Peter Morgan, Belfast.....KO 3
Nov. 15—Gerry Hassett, Belfast.....L 6
Dec. 6—Tommy Hill, Belfast.....KO 4

1951

Jan. 24—Dave Fisher, Belfast.....L 6
Feb. 14—Gerry McManus, Belfast..KO by 1
Apr. 4—Mickey Molloy, Belfast.....W 6
Apr. 18—Bert Dunlop, Belfast.....KO 4
June 2—Mickey Molloy, Belfast.....W 6
June 30—Johnny King, Belfast.....KO by 2
Oct. 6—Mickey Molloy, Belfast.....W 6
Oct. 20—Gerry Peters, Belfast.....L 6
Dec. 5—Gerry Peters, Belfast.....KO 1

REG SPRING

Southhall, England, Light Heavyweight

Born, March 20, 1924.

1946

Aug. 15—Roy Dymott, Watford.....W 6
Aug. 28—Bill Dillon, Watford.....W 6
Sept. 20—Roy Dymott, Watford.....D 6
Nov. 25—Don Cockell, Cirencester.....L 10
Dec. 16—Ron Croad, Luton .....W 8

1947

Jan. 6—Jimmy Carrol, Exeter.....W 10
Jan. 21—Jack Beech, Watford.....W 8
Feb. 24—Harold Anthony, Kettering....W 10
Mar. 18—Harold Anthony, Bournemouth..D 10
Mar. 26—Jock Taylor, Watford.....D 8
Mar. 31—Harold Anthony, Cirencester ..W 8
Apr. 21—Doug Richards, Cirencester...KO 7
Apr. 28—Harold Anthony, Birmingham..KO 4
May 2—Jimmy Carrol, Torquay.....L 10
May 12—Allan Cooke, Bedford.....W 10
May 15—Doug Richards, Watford.....L 10
May 19—Ronnie Croad, High Wycombe..W 10
June 9—George Barratt, Wembley.....KO 4
June 21—Jock Taylor, Watford.....L 10
Aug. 4—Don Cockell, Kettering.....L 8
Aug. 26—Tommy Allen, Walthamstow..KO 3
Aug. 28—Jimmy Carrol, Penzance .....L 8
Sept. 15—Jimmy Carrol, Oxford .....D 8
Oct. 14—Jimmy Carrol, Rugby .....L 8
Oct. 28—Al Marson, Watford .....L 10
Dec. 2—Johnny Williams, Rugby.....W 8
Dec. 22—Jimmy Carrol, Cheltenh'm..KO by 3
Dec. 30—Lloyd Barnett, Watford .....L 8

1948

Jan. 8—Len Fowler, Rochester .....KO 5
Jan. 19—Ernie Woodman, Leyton .....W 8
Feb. 4—Don Cockell, Islington.....W 8
Feb. 16—Dave Goodwin, Derby ....KO by 3
Mar. 15—Trevor Burt, Luton .....KO 6
Mar. 23—Paddy Roche, Watford .....KO 2
May 3—Johnny Blake, Watford .....D 8
June 28—Gene Fowler, Luton.....W 8
Sept. 2—Johnny Williams, Exeter..KO by 6
Sept. 16—Al Marson, Mile End .....L 8
Sept. 20—Gene Fowler, Watford .....W 8
Oct. 25—Jock Taylor, Walworth.....W 10

1949

Feb. 15—Al Marson, Watford.....KO 7
Mar. 14—Jimmy Carroll, Preston.....D 8
May 2—Gene Fowler, Leeds.....W 8
May 17—Johnny Blake, Watford.....W 8
May 30—Tony Lord, Preston.....KO 5
Dec. 13—Mark Hart, Albert Hall.....L 12

1950

May 15—Gene Fowler, Watford.....L 8
Nov. 13—Billy Dean, Derby.....KO 5

1951

Jan. 8—Matt Hardy, Luton.....KO 5
Jan. 22—Albert Finch, Leyton.....L 8
Mar. 12—Mac Joachim, Leyton.....L 8
Apr. 9—Dave Williams, Walworth.....L 8
Apr. 25—Gene Folwer, Bournemouth...W 8
May 7—Pat Stribling, Wimbledon....KO 7
June 4—Johnny Barton, Preston.....W 8
July 30—Brian McTigue, W. Hartlepool.....KO 5
Aug. 27—Wally Diamond, W. Hartlepool .....KO 5
Sept. 3—Gene Fowler, Bristol.....KO by 2
Oct. 1—Derek Alexander, Walsall.....W 10
Oct. 22—Nick Fisher, Middlesbro'.....W 8
Oct. 28—Wally Diamond, Carlisle.....KO 6
Nov. 19—Jackie Marr, Leyton.....W 8

DON STACEY

South Elmsall, England, Welterweight

1950

Feb. 21—Colin Malone, Spalding.....W 4
Mar. 21—Geoff Turp, Spalding.....L 6
Apr. 1—Jim Andrews, Belfast.....KO by 3
May 15—Billy Welsh, Sunderland.....L 6
June 19—Jack Marlborough, W. Hartlepool .....L 6
July 17—Tommy White, Normanton....KO 4
Oct. 31—Jim Peckitt, Grimsby.....WF 4
Nov. 27—Harry Warner, Middlesbrough..L 6

1951

Jan. 8—Johnny Hunt, Rushden.....L 6
Jan. 17—Eric Billington, Burnley.....L 8
Jan. 22—Stan Parkes, Leicester.....W 6
Feb. 3—Johnny Smith, Glasgow.....D 8
Feb. 26—Bryn Davies, Middlesbrough...L 6
Mar. 15—Phil Mellish, Bradford.....L 8
Apr. 18—Joe Corcoran, Huddersfield .....KO by 6
June 19—Dennis Collins, W. Hartlepool..L 6

MICHAEL STACK

Warwick, England, Middleweight

1949

Dec. 5—Ivor Mitchell, Cheltenham.....D 6
Dec. 20—Ivor Mitchell, Rugby.....W 8
Dec. 27—Harry Allison, Birmingham..KO 2

1950

Mar. 6—Jimmy Ridgewell, Cheltenham..W 6
Mar. 14—Ron Crookes, Albert Hall.....L 6
Mar. 27—Sam Burgoyne, Coventry.....KO 1
May 22—Billy Coloulias, Bedworth.....W 8
Aug. 31—Sammy Wilde, Liverpool.....W 8
Oct. 30—Jimmy Ridgewell, Bedford....KO 8
Nov. 23—Doug Miller, Liverpool.....L 10

1951

Jan. 15—Gordon Hazell, Weston.....L 8
Feb. 19—Arthur Raybould, Birmingham .....WF 2
Feb. 27—Gordon Hazell, Harringay.....L 8
Mar. 5—Ron Pudney, Walworth.....W 8
Mar. 12—Billy Carroll, Birmingham....KO 4
Mar. 22—Ron Crogan, West Ham.....W 8
Apr. 2—Koffi Kiteman, Cheltenham...W 8
Apr. 30—Dick Langley, Wimbledon..KO by 1
June 12—Jimmy Davis, Mile End.....L 8
June 21—George Dilkes, Barnoldswick .....KO by 4
July 6—Dick Langley, Jersey.....L 8
Sept. 6—Joe Maseko, S. Shields....KO by 6
Dec. 3—Koffi Kiteman, Cheltenham KO by 4

TERRY STANNARD

Chingford, England, Welterweight

1951

Jan. 8—Les Jones, Cheltenham.....KO 1
Jan. 15—Joe Rock, Leyton.....KO 4
Jan. 29—Tommy Willoughby, Leyton..KO 3
Feb. 10—Bobby Johnson, Leyton.....W 6
Feb. 20—Chris Bartlett, West Ham.....KO 3
Feb. 26—Jimmy Walsh, Leyton.....W 6
Mar. 12—Mel Wathan, Weston.....KO 1
Mar. 19—Bernie Newcombe, Leyton.....L 6
Apr. 9—Bert Middleton, Leyton....KO by 6
May 14—Les Kirk, Harlow.....KO 5
Oct. 1—Hugh O'Donnell, Chatham.....L 6
Dec. 3—Bernard Cottrell, Leyton.....L 6

LEO STAROSCH

German Middleweight

Born, Essen, July 12, 1922. Started boxing professionally 1946, and through 1949 engaged in 32 bouts; knockouts 13; won 5; drew 7; lost 6; knocked out by 1.

1950

Jan. 20—Herchen, Berlin ..... W 8
Mar. 12—Oechsle, Berlin ..... D 8
Apr. 7—Chomutowski, Dortmund ..... KO 7
May 28—Schmitz, Berlin ..... D 10
July 2—Stonewall Jackson, Berlin ..... W 10
Aug. 20—Handtke, Berlin ..... D 8
Aug. 5—Rudi Pepper, Dortmund ..... D 8
Oct. 15—Jimmy Liggett, Dortmund ..... W 6
Dec. 1—Harry Brandscheit, Dusseldorf ..... KO 3

1951

Jan. 4—Billy Zaduk, Munich ..... W 8
Feb. 10—Hans Schmitz, Dusseldorf ..... KO 1
Mar. 24—Van Bernum, Krefeld ..... W 6
Apr. 6—Franz Szuzina, Dusseldorf ..... W 8
May 4—Carl Schmidt, Munich ..... D 8
May 9—Ettore Santella, Vienna ..... KO 7
May 13—Tommy Bell, Krefeld ..... KO 8
June 17—Hans Schmitz, Essen ..... W 8
June 20—Tommy Bell, Dusseldorf ..... W 6
July 22—Peter Muller, Essen ..... L 12
(German middleweight title)
Aug. 11—Burl Charity, Cologne ..... D 8
Sept. 1—Hein Wiesner, Vienna ..... W 10
Oct. 14—Charley Anglee, Dortmund ..... L 8
Dec. 1—Snucky de Bruin, Essen ..... D 8
Dec. 26—Heinz Streicher, Duisberg ..... KO 6

GEORGE STERN

Manchester, England, Heavyweight

1948

Nov. 26—Ray Wilding, Isle of Man ..... KO 4
Dec. 20—Hugh McDonald, Hamilton ..... KO 3

1949

Apr. 1—Matt Hardy, Ardwick ..... KO 4
Apr. 26—Battling Joe Igo, Ashton ..... KO 2
May 12—Bill Brennan, Liverpool ..... W 6
May 27—Maxwell Ijeh, Ardwick ..... WF 2
Aug. 22—Frank Ronan, Manchester ..... KO 5
Oct. 3—Frank Bell, Manchester ..... KO by 4
Oct. 17—Johnny Pilkington, Manchester ..... KO 2
Oct. 31—Maxwell Ijeh, Manchester ..... KO 2
Nov. 15—Eddie Vann, London ..... KO by 1

1950

Mar. 8—Hugh McDonald, Glasgow ..... W 6
Mar. 28—Peter McMann, Grimsby ..... W 8
June 30—Jim Moran, Manchester ..... W 8
Sept. 6—Hugh McDonald, Dundee ..... KO 3
Sept. 25—Frank Bell, Leeds ..... KO 8

1951

Jan. 22—Reg Andrews, Leicester ..... WF 6
Feb. 23—Frank Bell, Manchester ..... KO by 1
Apr. 16—Don Scott, Birmingham ..... KO by 3
May 7—George Nuttall, Coventry ..... W 6
June 22—Hugh McDonald, Alloa ..... WF 7

GEORGE STEWART

Scottish Featherweight Champion

1948

Apr. 17—Jim McLeod, Glasgow ..... KO 3
May 1—Bert Nicol, Glasgow ..... W 4
May 19—Roy McGregor, Glasgow ..... W 6
June 12—Bobby Brunton, Glasgow ..... W 6
June 25—Mickey Foyle, Coatbridge ..... W 6
July 2—Ray Brown, Airdrie ..... W 6
Aug. 7—Siki O'Neil, Glasgow ..... W 6
Aug. 20—Jim Dwyer, Airdrie ..... W 6
Sept. 11—Johnny McDermott, Glasgow ..... KO 5
Sept. 24—Ivor Roberts, Glasgow ..... KO 3
Oct. 27—Jackie Ryan, Glasgow ..... W 6
Nov. 9—Alex Scott, Edinburgh ..... W 6
Nov. 17—Jackie Ryan, Glasgow ..... W 8
Dec. 1—Johnny Barnes, Glasgow ..... W 6

1949

Feb. 16—Jackie Molloy, Glasgow ..... W 6
Mar. 16—Gene Caffrey, Glasgow ..... W 6
Mar. 29—Harry Lucas, Edinburgh ..... W 8
Apr. 13—Billy Comerford, Glasgow ..... W 10
June 11—Jimmy Gifford, Belfast ..... KO by 6
Sept. 3—Eddie Larty, Glasgow ..... W 6
Oct. 25—Black Bond, Edinburgh ..... D 8
Dec. 23—Jim Dwyer, Paisley ..... L 6

1950

Jan. 18—George Lamont, Paisley ..... L 6
Mar. 8—George Lamont, Glasgow ..... W 6
May 10—Jim Healey, Glasgow ..... W 8
May 31—Jock Bonas, Glasgow ..... KO 2
Aug. 9—Peter Guichan, Coatbridge ..... L 8
Sept. 6—Black Bond, Dundee ..... W 8
Oct. 4—Dai Davies, Paisley ..... KO by 6

1951

Feb. 28—Jim Kenny, Glasgow ..... W 12
(Scottish featherweight title
May 9—Denny Dawson, Glasgow ..... D 8
June 27—Georges Mousse, Glasgow ..... W 8
Sept. 5—Dai Davies, Glasgow ..... L 10

GILBERT STOCK

French Middleweight

Born, St. Martin-du-Tertre (Yonne), July 27, 1920. Turned professional in 1946.

1948

Jan. 16—Lucien Caboche, Paris ..... L 10
Feb. 22—Jury VII, Paris ..... KO 6
Mar. 7—Kid Marcel, Paris ..... L 10
Mar. 19—Fred Flury, Geneva ..... L 10
Apr. 3—Carlo Mola, Milan ..... L 10
Apr. 11—Walter Momber, Douai ..... W 10
July 17—Oucissa, Casablanca ..... KO 5
Sept. 16—Yrgo Piitulainen, Helsinki ..... L 10
Sept. 30—Claude Ritter, Paris ..... D 10
Oct. 28—Gus Degouve, Paris ..... W 10
Nov. 9—Germain Caboche, Amiens ..... KO 7
Nov. 18—Andre Schmit, Nantes ..... KO 6
Dec. 4—Jean Walzack, Algiers ..... W 10
Dec. 13—Gus Degouve, Paris ..... D 10

1949

Jan. 4—Mickey Laurent, Evreux ..... L 10
Jan. 13—Serge Barthelemy, Paris ..... L 10
Mar. 19—Luc van Dam, Paris ..... L 10
Apr. 1—Serge Barthelemy, Bordeaux ..... W 10
Apr. 19—Jo Vincenzi, Amiens ..... W 10
May 7—Omar Kouidri, Algiers ..... L 10
June 2—Serge Barthelemy, Paris ..... W 10
June 20—Lucien Krawsyck, Nancy ..... L 10
Oct. 3—Leon Nowiasz, Paris ..... KO 9
Oct. 15—Albert Heyen, Brussels ..... W 10
Oct. 31—Tiberio Mitri, Paris ..... L 10
Dec. 1—Michel Lapourielle, Troyes ..... D 8
Dec. 24—Serge Barthelemy, Dijon ..... W 10
Apr. 22—Norman Tennant, Dundee ..... L 8

1950

Jan. 31—Randolph Turpin, London ..... L 8
Feb. 18—Michel Lapourielle, Brussels ..... L 6
Mar. 13—Bobby Dawson, Paris ..... L 10
Mar. 27—Jean Wanes, Rennes ..... W 10
Apr. 13—Jan de Brun, Amsterdam ..... KO 5
Apr. 30—Jo Vincenzi, Hautmont ..... W 8
May 9—Harry Bos, Amsterdam ..... KO by 2
June 17—Charles Humezt, Henin-Lietard ..... L 10
Aug. 6—Pierre Langlois, Pont-Audemer ..... L 10
Oct. 8—Jimmy Swann, Lille ..... W 10
Oct. 18—Arthur Acha, Brussels ..... W 8
Oct. 28—Albert Heyen, LaLouviere ..... W 10
Nov. 11—Peter Muller, Frankfurt ..... L 10
Nov. 23—Kid Marcel, Paris ..... L 10
Nov. 30—Franco Molina, Verviers ..... KO 5
Dec. 25—Gustav Scholz, Frankfurt ..... L 8

1951

Jan. 14—Jean-Jacques Invernizzi, Metz ..... L 10
Jan. 25—Bobby Dawson, Paris ..... L 10
Feb. 21—Cyrille Delannoit, Brussels ..... KO by 1
Mar. 23—Jean-Jacques Invernizzi, Mulhouse ..... KO 4
Apr. 13—Kid Gameiro, Limoges ..... W 10
June 9—Georges Chape, Paris ..... ND 2
(bout stopped by rain)
July 11—Ivano Fontana, Bologna ..... L 10
Aug. 9—Jacques Royer-Crecy, Monaco ..... L 10
Sept. 1—Tiberio Mitri, Varese ..... L 10
Nov. 1—Heinz Sanger, Cologne ..... D 10
Dec. 13—Charley Humez, Nancy ..... L 10

JEAN STOCK

French Middleweight Champion

Born, St. Martin du Tertre, Feb. 12, 1923

1946

Feb. 9—Pierre Riom, Paris ..... KO 2
Mar. 2—Jo Machu, Paris ..... KO 4
Mar. 19—Georges Chappee, Paris ..... KO 7
Apr. 16—Jean Galateo, Paris ..... D 10

May 28—Rene Bat, Paris ..... KO 2
June 23—Eugene Leclercq, Conflans ..... W 10
Sept. 29—Roland Berrot, Conflans ..... KO 2
Oct. 27—Vladimir Bussek, Conflans ..... KO 4
Nov. 10—Tony Toniolo, Paris ..... L 10
Nov. 17—Gino Menozzi, Pontoise ..... W 10
Dec. 14—Stanis Gaida, Paris ..... KO 10

1947

Jan. 16—Emile Godart, Paris ..... KO 3
Jan. 23—Gino Menozzi, Paris ..... W 10
Jan. 30—Maurice Rouff, Paris ..... KO 5
May 16—Lucien Tassart, Conflans ..... KO 4
June 10—Mario Ochoa, Paris ..... W 10
Oct. 28—Mario Ochoa, Paris ..... W 10
Nov. 14—G. Petersen, Copenhagen ..... KO 6
Nov. 23—Jury VII, Paris ..... KO 10
Nov. 30—Kid Tunero, Paris ..... W 10
Dec. 23—Gaston Chambraud, Paris ..... W 10

1948

Jan. 9—Michel Marini, Geneva ..... KO 6
Jan. 20—Edouard Tenet, Paris ..... W 10
Feb. 4—Jean Coblasch, Evreau ..... W 10
Feb. 22—Fred Flury, Paris ..... KO 6
Mar. 20—Gus Degouve, Paris ..... KO 8
Apr. 3—Tiberio Mitri, Milan ..... L 10
May 16—Robert Charron, Paris ..... L 10
June 19—Gus Degouve, Casablanca ..... KO 7
Sept. 11—Laurent Dauthuille, Geneva ..... D 10
Sept. 21—Randolph Turpin, London ..... KO 5
Oct. 9—Lucien Krawczyk, Paris ..... KO 10
(for vacant French middleweight title)
Nov. 29—Vince Hawkins, London ..... L 8

1949

Jan. 31—Robert Charron, Paris ..... KO 15
(French middleweight title)
Mar. 19—Antonio Soldevilla, Paris ..... KO 7
Apr. 25—Steve Belloise, Paris ..... KO by 8
June 26—J. Royer-Crecy, Chateau-Thier.. W 10
July 10—Robert Charron, Marseilles ..... W 10
Oct. 15—Cyrille Delannoit, Brussels ..... L 10
Nov. 28—Cyrille Delannoit, Paris ..... W 10
Dec. 17—Tiberio Mitri, Paris ..... L 15
(European Middleweight title)

1950

Jan. 30—Robert Villemain, Paris ..... L 10
Mar. 13—Lucien Krawczyk, Paris ..... KO 6
(for vacant French middleweight title)
Apr. 3—Claude Ritter, Paris ..... D 10
May 25—Jean Walzack, Paris ..... W 10
June 18—Jacues Royer-Crecy, Rheims ..... KO by 8
(French middleweight title)
Aug. 10—Alessandro D'Ottavio, Rome ..... L 8
Oct. 8—Omar Kouidri, Algiers ..... W 10
Oct. 16—Bobby Dawson, Paris ..... W 10
Nov. 27—Ray Robinson, Paris ..... KO by 2

1951

Feb. 12—Jacques Royer-Crecy, Paris ..... KO 11
Feb. 26—Bobby Dawson, Paris ..... D 10
Mar. 19—Randolph Turpin, Leicester ..... KO by 5
May 7—Les Allen, Coventry ..... KO 10
June 12—Kid Marcel, Dakar ..... KO 11
(French middleweight title)
July 22—Antonio Soldevilla, St. Jean ..... KO 6
Aug. 8—Luc van Dam, Amsterdam ..... L 10
Oct. 2—Georges Royer, Amiens ..... W 10
Oct. 22—Duggie Miller, Birmingham ..... W 10
Nov. 1—Peter Muller, Cologne ..... L 10
Nov. 19—Charles Humez, Paris ..... KO by 9
Nov. 30—William Poli, Geneva ..... W 10

ARTHUR STONE

London, England, Middleweight

1948

July 8—Tom Griffin, Mile End ..... KO 4
Aug. 26—Jim Kirby, Mile End ..... KO 2
Oct. 10—George Bissett, West Ham ..... KO 2
Nov. 23—Johnny McCabe, West Ham ..... W 4

1949

Jan. 6—Vic Price, Bermondsey ..... KO 3
Jan. 10—Tom Hood, Leyton ..... W 4
Jan. 25—Tom Hood, West Ham ..... W 4
Feb. 1—Len Hudson, West Ham ..... W 4
Feb. 3—Geoff Brown, Islington ..... KO 1
Feb. 17—Tom Hood, Bermondsey ..... W 4
Mar. 1—Peter Glen, West Ham ..... W 4
Apr. 5—Arthur Garrett, Leyton ..... W 4
Apr. 12—Stan Hooker, Epsom ..... W 4
July 15—Maurice White, Reading ..... L 6
Nov. 1—Alby Dean, West Ham ..... W 4
Nov. 8—Les Kirk, Paddington ..... W 6
Nov. 21—Pete Davis, Eltham ..... L 6
Dec. 8—Reg McMurdie, Kentish Town ..... W 4

1950

Jan. 19—Billy Baines, Norwich ..... W 6
Mar. 8—Maurice White, Eastbourne ..... D 6
Apr. 3—Nat Thomas, Bedford ..... L 6
Dec. 11—Billy Webber, Downham ..... D 6

1951

Jan. 15—Arthur Garrett, Leyton ..... KO 5
Feb. 9—Andy Oliver, Hoxton ..... W 6
Oct. 8—Dudley Cox, Shepherds Bush ..... L 6
*Oct. 29—Pat Cullen, Brighton ..... W 3
*Oct. 29—Ron Attrell, Brighton ..... W 3
*Oct. 29—Billy Coulter, Brighton ..... KO by 3
*All bouts same night.

HANS STRELECKI

German Middleweight

Born, Dortmund, February 12, 1927. Started professional boxing 1946 and through 1949 engaged in 45 bouts; knockouts, 13; won, 25; drew, 3; lost, 2; knocked out by 2.

1950

Apr. 22—Heinz Sachs, Krefeld ..... KO by 5
May 12—Oremek, Krefeld ..... W 6
May 20—Sieben, Krefeld ..... W 6
June 23—Bastian, Krefeld ..... W 6
July 15—Henne, Dusseldorf ..... W 8
Aug. 5—Vermeulen, Dusseldorf ..... W 8
Sept. 16—Frittgen, Hamm ..... KO 6
Oct. 15—Lloyd Marshall, Dortmund ..... D 8
Dec. 9—Don Lee, Essen ..... W 8
Dec. 15—Burl Charity, Iserlohn ..... WF 3

1951

May 14—Heinz Sachs, Essen ..... D 12
(German light-heavyweight title)
June 8—Don Ellis, Munich ..... D 8
July 7—Dieter Hucks, Hamburg ..... W 8
July 22—Winnfried Henne, Essen ..... D 8
Aug. 19—Don Ellis, Hanover ..... W 8
Oct. 14—Giovanni Ferrari, Dortmund ..... W 8

HANS STRETZ

German Middleweight

Born, Erlangen, January 19, 1928. Started boxing professionally 1948, and through 1949 engaged in 22 bouts; knockouts, 15; won, 4; drew, 3.

1950

Jan. 14—Robert Lumma, Berlin ..... KO 5
Feb. 10—Helmuth Thurau, Berlin ..... KO 2
Feb. 27—Michele Marini, Berlin ..... W 8
Apr. 4—Gerhard Hecht, Berlin ..... D 8
June 4—Ken Stribling, Berlin ..... L 8
July 30—Karl Bakowitsch, Berlin ..... KO 2
Sept. 10—Peter Muller, Berlin ..... KO by 3
(German middleweight title)
Dec. 25—Ray Robinson, Frankfurt ..... KO by 5

1951

Apr. 15—Widmer Milandri, Berlin ..... W 8
May 19—Heinz Sanger, Berlin ..... KO by 5
Aug. 5—Walter Gasparek, Munich ..... KO 3
Aug. 17—Jean-Jacques Invernizzi, Munich ..... W 8
Sept. 1—Ramon Martinez, San Sebastian ..... KO 6
Sept. 15—Jose Ferrer, Barcelona ..... KO 6
Sept. 23—Julian Humanes, Barcelona ..... KO 7
Oct. 26—Ben Buker, Barcelona ..... W 10
Nov. 25—Jose Borondo, Berlin ..... KO 1

PAT STRIBLING

London (Croydon), England, Light-Heavyweight

1947

Sept. 10—Sid Moss, Croydon ..... KO 2
Oct. 14—Billy Grimes, Beckenham ..... WF 1
Oct. 8—Frank Ronan, Eastbourne ..... KO by 3
Nov. 14—Tommy Moran, Beckenham ..... KO 2
Dec. 20—Gene Fowler, Watford ..... W 8

1948

Jan. 28—John Baldwin, Croydon ..... KO 3
Feb. 2—Les Pam, Kentish Town ..... W 6
Feb. 13—Joe Williams, Beckenham ..... KO 4
Mar. 3—Trevor Burt, Croydon ..... KO 2
Mar. 24—Ginger Sadd, Croydon ..... KO by 6
June 8—Les Pam, Selhurst Park ..... W 6
Aug. 10—Ernie Woodman, Selhurst ..... D 8

Sept. 29—Allan Cooke, High Wyc'be..KO by 3
Oct. 11—Ernie Woodman, Croydon ....W 8
Oct. 25—Joe Williams, Walworth .....KO 8
Nov. 8—Lloyd Barnett, Oxford.....L 8
Dec. 14—Jock Taylor, Croydon.....W 8

1949

Jan. 12—Billy Phillips, Oxford .....W 8
Jan. 17—Vic Brooks, Croydon .....W 8
Feb. 15—Mark Hart, Croydon .....L 8
Mar. 14—Ginger Sadd, Oxford .....W 8
Apr. 7—Jimmy Carroll, Bedford .....L 8
May 24—Jock Taylor, Selhurst Park....L 8
July 2—Jock Taylor, Redhill.....W 8
Nov. 14—Tommy Caswell, Croydon.....W 8
Dec. 27—Gene Fowler,
Bournemouth .....KO by 4

1950

Jan. 23—Len Williams, Eltham .....W 8
Feb. 20—George Barrett, Leeds .....KO 3
Mar. 27—Jackie Wilson, Watford .....W 8
Apr. 11—Alf Hines, Earls Court .....L 8
June 10—Mac Joachim, Norwich .....L 8
July 24—Vic Phayer, Southampton .....D 8
Aug. 28—Mac Joachim, Weston .....L 8

1951

Feb. 12—Wally Diamond, Epsom.....KO 3
May 7—Reg Spring, Wimbledon...KO by 7
May 15—Joe Plant, Earls Court.....KO by 3
July 17—Joe Plant, Mile End.....D 6
Nov. 12—Frank Raven, Epsom.....KO by 8
Dec. 18—Jim Hockley, Epsom.....KO by 4
(Announced retirement from ring)

LOU STRYDOM

South African Heavyweight

1951

Feb. 25—Archie Smith, Johannesburg..KO 2
Mar. 31—Fred Vorster, Johannesburg..KO 6
May 19—Ray Sands, Johannesburg.....KO 1
July 14—Conrad Botha, Johannesburg..KO 1
July 26—Rex Christie, Durban.....KO 1
Sept. 1—Giorgio Milan, Johannesburg..W 10
Nov. 3—Jo Weidin, Jo'burg.....KO by 7

PIET STRYDOM

South African Heavyweight
(complete early record unavailable)

1948

May 14—Billy Wood, Pretoria.....KO 5

1949

Aug. 31—Johnny Arthur, Pretoria.....L 10

1950

Nov. 22—George Hunter, Pretoria.....W 12
(vacant South African heavyweight title)

1951

Feb. 10—Fred Vorster, Johannesburg...L 8
Feb. 25—George Hunter, Jo'burg...KO by 7
Mar. 21—Tony Liversage, Johannesburg..W 6
June 16—George Bissett, Johannesburg..KO 3
(South African heavyweight title)
July —Announced retirement from ring.

JOHNNY (JOHN L.) SULLIVAN

(John Hallmark)
Preston, England, Welterweight
Born, January, 1933.

1948

Dec. 14—Wilf Stacey, Hyde .....W 4

1949

Jan. 25—Eric Roberts, Hyde .....D 6
Jan. 31—Fred Holmes, Nottingham .....W 4
Feb. 7—Eric Billington, Preston .....L 4
Feb. 24—Eric Roberts, Hanley .....W 6
Mar. 25—Ossie Hall, Manchester .....L 6
Oct. 3—Eric Billington, Manchester..KO 4
Nov. 15—Bobby Graham, Manchester ...W 6
Dec. 26—Gordon Ashun, Rhyl .....W 6

1950

Jan. 5—Jackie Socks, Liverpool .....KO 1
Jan. 16—Johnny Cross, Preston .....KO 5
Feb. 2—Joe Black, Liverpool .....KO 1
Feb. 14—Gerry Hames, Preston .....KO 2
Mar. 1—Roy Davies, Manchester .....L 6
Mar. 13—Alf Marsh, Preston .....KO 2
Mar. 20—Sam McKnight, Blackburn....KO 1
Apr. 3—Tony Dwyer, Preston .....KO 1
Apr. 11—Joe Elliott, Blackburn .....KO 3
May 1—Jackie King, Preston .....KO 3
May 19—Roy Davies, Manchester .....L 6
May 27—Gordon Ashun, Blackpool ....KO 3
June 5—Rees Moore, Preston .....L 6
July 3—Roy Davies, Preston .....W 6
July 11—Rees Moore, Preston .....W 6
Aug. 28—Billy Clarke, Preston .....KO 3
Oct. 16—Eddie Parsons, Manchester....KO 3
Nov. 17—Al Murphy, Manchester.....KO 2

1951

Jan. 1—Sammy Milsom, Preston.....KO 2
Jan. 15—Jackie Whitehouse, Preston....W 8
Feb. 12—Bob Cleaver, Preston.....W 8
Feb. 23—Tommy Harlow, Manchester..KO 1
Mar. 6—Ron Cooper, Preston.....W 8
Mar. 19—Bos Murphy, Manchester.....WF 3
Apr. 2—Johnny Nuttall, Preston.....L 8
July 9—Bob Cleaver, Preston.....W 8
July 20—Freddie Webb, Manchester....KO 5
Aug. 27—Ron Crogan, Preston.....KO 2
Oct. 1—Tom Johnston, Preston.....KO 5
Oct. 12—Ron Pudney, Manchester.....D 8
Nov. 5—George Roe, Preston.....D 8
Nov. 16—Henry Hall, Manchester.....W 8
Dec. 3—George Roe, Preston.....L 8

SAMMY SULLIVAN

(Samuel Hallmark)
Preston, England, Middleweight
Born, Jan. 24, 1931.

1947

July 11—Brian McTigue, Brighton ....KO 2
Aug. 8—Freddie Wilkes, Manchester ..KO 4
Sept. 19—Howard Webb, Manchester ..KO 3
Nov. 7—Harry Warren, Manchester ..KO 2
Dec. 15—Johnny McLaren, Manchester..KO 2

1948

Jan. 26—Bob Barlow, Nottingham.....KO 1
Mar. 15—Don Smith, Newcastle.....KO 3
Mar. 18—Benny Price, Liverpool.....D 6
Apr. 16—Benny Price, Manchester.....KO 1
Apr. 23—Johnny Proffitt, Preston.....KO 2
May 17—Billy Westwood, Preston.....KO 3
May 26—Joe Cassidy, Paisley.....L 6
June 11—Mickey Talbot, Manchester.....W 6
July 16—Joe Cassidy, Manchester.....W 6
Dec. 6—Harry Ainsworth, Not'gham..KO 4
Dec 14—Joe Sands, Hyde.....KO 1

1949

Jan. 25—Johnny Boyd, Hyds .....KO 4
Jan. 31—Ron Cooper, Nottingham .....D 8
Feb. 7—George Casson, Preston .....L 8
Mar. 25—Bob Cleaver, Manchester .....D 8
Apr. 11—Ron Cooper, Nottingham .....L 8
Aug. 22—Tommy Harlow, Manchester ....L 8
Oct. 3—Ron Cooper, Nottingham .....D 8

1950

Feb. 14—Tom Meli, Preston .....KO by 2
Feb. 27—Bruce Crawford, Newcastle KO by 3
July 3—Arthur Raybould, Preston ....KO 5
July 31—Bert Ingram, Preston .....KO 2
Aug. 28—Billy Hall, Preston.....KO by 8

1951

June 27—Billy Armstrong, Glasgow..KO by 3

JOHNNY SUMMERS

Edinburgh, Scotland, Flyweight

1942

Jan. 16—Sammy Reynolds, Blackpool ...L 10

1943

Apr. 28—Bunty Doran, London ....KO by 2
May 24—Sammy Reynolds, Birm'ham....L 8
Oct. 10—Peter Kane, Bristol .....KO by 1
Nov. 1—Hughie Cameron, Leith.....W 15
(Scottish flyweight title)

1944

Feb. 6—Hugh Cameron, Kirkaldy .....W 10
Apr. 10—Hugh Cameron, Kirkaldy.....D 10
May 15—Norman Lewis, Pontypridd.....L 10
July 8—George Parkes, Dundee .....L 10

1945

Mar. 5—Billy Hazelgrove, Brighton ....L 6
July 10—Dick Lewis, Willenhall .....W 8
Nov. 30—Ritchie McCulloch, Glasgow ..KO 7

1946

Oct. 3—Skeets Gallagher, Leith .....KO 5
Oct. 31—Jackie Bryce, Edinburgh .....D 10

Dec. 12—Jackie Bryce, Edinburgh.....L 15
(Scottish flyweight title)

1947

Jan. 9—Billy Hazelgrove, Edinburgh...W 10
Feb. 26—Jackie Bryce, Glasgow .....L 15
(Scottish flyweight title)
Mar. 31—Maurice Sandeyron, Nottingham .....KO by 4
June 23—Charley Squire, Coventry .....L 8
Aug. 7—Norman Tennant, Kirkcaldy ..D 8
Aug. 26—Terry Allen, London .....L 8
Sept. 30—Jim Thomas, Kirkcaldy .....W 8

1948

Jan. 30—Billy Ashton, Edinburgh .....W 8
Mar. 16—Eddie Carson, Edinburgh ....KO 5
Mar. 22—Charley Squire, Nottingham ...L 8

1949

(Inactive)

1950

Feb. 9—Jimmy Pearce, Leith .....L 8
Sept. 1—Joe Cairney, Paisley .....L 6

1951

Jan. 18—Bernard Marshall, Leith.....L 8

JACKIE SUMMERVILLE

Greenwich, England, Lightweight

1949

Oct. 17—Johnny Smallwood, Walworth..KO 4
Oct. 31—Jack Baker, Walworth.....KO 1
Nov. 14—Harry Herbert, Walworth.....L 6
Nov. 21—Dave Sharkey, Leyton.....D 8
Dec. 5—Billy Barrett, Walworth.....KO 3

1950

Jan. 9—Hector Macrow, Walworth....KO 6
Jan. 23—Eddie Sellers, Walworth.....KO 3
Mar. 13—Bobby Woods, Walworth.....L 6
Mar. 27—Len Shaw, Walworth.....W 6
Apr. 19—Bobby Woods, Walworth.....W 6
Oct. 2—Len Grainger, Bridgwater.....KO 2
Oct. 17—Tommy Miller, Harringay.....L 6
Nov. 3—Harry Herbert, Hoxton....KO by 6
Dec. 11—Freddie King, Walworth...KO by 4

1951

Jan. 15—Reuben Carl, Walworth.....D 6
Jan. 29—Reuben Carl, Walworth.....KO 6
Feb. 19—Arthur Gould, Walworth.....W 6
Mar. 12—Billy Salter, Walworth.....W 6
Apr. 2—Len Shaw, Walworth.....L 6
Apr. 16—Len Grainger, Walworth.....W 6
May 7—Ivor Simpson, Cheltenham....W 6
June 18—Jackie Turpin, Weston.....D 8

GEORGE SUTTON

Welsh Flyweight Champion
(early record unavailable)

1948

June 14—Billy Davies, Pontypool.....W 15
(Welsh flyweight tilte)
July 16—Norman Tennant, Manchester .....KO by 8
Oct. 12—Charley Squire, Leicester.....L 8
Nov. 18—Joe Murphy, Liverpool....KO by 2

1949

Mar. 28—Norman Lewis, Abergavenny .....KO by 12
(Welsh flyweight title)
July 2—Glyn David, Onllwyn.....L 8
Oct. 17—Billy Davies, Swansea.....W 10
Nov. 28—Glyn David, Haverfordwest....L 8
Dec. 5—Dickie O'Sullivan, Walworth..D 8

1950

Apr. 19—Henry Carpenter, Walworth .....KO by 7
Aug. 23—Glyn David, Porthcawl.....L 12
(vacant Welsh flyweight title)

1951

May 16—Hughie Thomas, Cardiff.....L 6
Aug. 30—Billy Gibson, Bangor.....D 8
Oct. 4—Glyn David, Cardiff.....W 12
(Welsh flyweight title)

JACKIE SUTTON

Welsh Bantamweight Champion

1947

Sept. 16—Tony Shenton, Wembley .....KO 4
Oct. 13—Freddie Hicks, Axford .....D 6

1948

Jan. 7—Freddie Hicks, Islington .....L 8
Jan. 19—Alf Clarke, Cheltenham ..KO by 1
Jan. 31—Haydn Jones, Abertillery.....W 8
Mar. 1—Wally Basquille, Walsall .....W 8
July 8—Johnny Kent, Liverpool .....WF 4
Aug. 23—Roy Ball, Abergavenny .....L 8

1949

Jan. 31—Danny Morton, Abergavenny..LF 3
Feb. 21—Sammy Reynolds, Weston .....W 8
Apr. 4—Jimmy Jennings, Cheltenham..KO 1
May 5—Danny O'Sullivan, Watford KO by 7
Nov. 11—Tommy Proffitt, Blackpool KO by 5
Nov. 28—Norman Lewis, Haverfordwest..W 12
(Welsh bantamweight title)

1950

Apr 17—Glyn Jones, Abergavenny.....KO 6
May 22—Vernon Sollas, Carmarthen....W 10
July 17—Ronnie Draper, Leicester .....L 8
Aug. 23—Roy Ball, Porthcawl .....NC 6
(Welsh bantamweight title.
Nov. 27—Jimmy Cardew, Weston.....L 8

1951

Mar. 9—Jimmy Cardew, Hoxton.....W 8
Mar. 21—Roy Ball, Porth.....KO 12
(Welsh bantamweight title)
June 19—Ron Johnson, Mile End....KO by 7
July 24—Billy Daniels, Weston.....KO 6
Aug. 30—Glyn Evans, Bangor.....D 8
Sept. 24—Dai Davies, Haverfordwest .....KO by 5
(vacant Welsh featherweight title)
Nov. 13—Stan Salter, Weston.....L 8

WILLI SWOBODA

Austrian Featherweight Champion
Born, Vienna, June 18, 1927.

1947

June 20—Simek I, Vienna.....W 6
July 25—Simek II, Vienna.....KO 3
Aug. 19—Neger, Vienna .....KO 4
Aug. 22—Brunner, Vienna .....W 8
Sept. 5—Baur, Vienna .....W 8
Oct. 10—Marchart, Vienna .....D 8
Dec. 12—Kochmanowitsch, Innsbruck....L 8

1948

Mar. 5—Nocera, Innsbruck .....W 8
Mar. 14—Simek II, Vienna.....D 8
May 4—Klapka, Vienna .....KO 4
June 13—Kochmanowitsch, Vienna .....D 8
July 20—Simek II, Vienna.....D 8
Aug. 20—Andre Benatar, Vienna.....L 8

1949

Jan. 19—Kochmanowitsch, Vienna ....KO 2
(Austrian featherweight title)
June 2—Walter, Vienna .....D 8
July 23—Lanzezeur, Vienna .....KO 2
Dec. 20—Walter, Vienna .....D 8

1950

Apr. 4—Luc Poppes, Vienna.....W 8
June 3—Marcel Auclair, Vienna.....W 8
Sept. 30—Werner Abele, Vienna.....KO 7
Dec. 14—Alvaro Cerasini, Milan....KO by 4

1951

Mar. 10—Hans Schomig, Munich.....D 8
May 2—Mario Lutti, Vienna.....W 8
May 9—Roger Behm, Vienna.....KO 1
Aug. 4—Max Gehring, Vienna.....KO 5
Sept. 1—Willi Gelhaar, Vienna.....KO 3
Oct. 30—Francisco Sisalli, Vienna.....WF 7

YOUNG SWEENEY

Australian Lightweight

1950

Nov. 3—Rusty Combes, Melbourne....KO –
Dec. 8—Don White, Melbourne.....W 8

1951

Jan. 26—Stever Clarke, Melbourne.....W 8
Feb. 15—Bill Lowe, Hobart.....L 10
May 4—Ray Greenaway, Melbourne...KO 6
May 11—Harry Regan, Melbourne.....W 8
May 26—Kev Brown, Melbourne.....W 12
Aug. 1—Al McEwan, Melbourne.....L 12
Aug. 26—Phil Warren, Melbourne.....L 12

KAREL SYS

Belgian Heavyweight

Born, Ostend, February 14, 1914.

Started boxing 1932, and through 1942 engaged in 71 bouts; knockouts, 21; won, 32; drew, 6; lost, 11; knocked out by 1.

1943

Jan. 10—Stephane Olek, Antwerp.....W 10
Apr. 11—Pol Goffaux, Brussels.....KO 8
(Belgian light-heavyweight title)
May 20—Olle Tandberg, Stockholm.....L 15
(European heavyweight title)
Nov. 14—Olle Tandberg, Brussels.....W 15
(European heavyweight title)

1949

—Alfredo Lagay, Cordoba.....W 10
—Antonio Moscoloni, B. Blanca..W 10
—Antonio Moscoloni, Buenos Aires.....W 12
—A. Capitanelli, Cordoba.....KO 5
—Juan Ulrich, Cordoba.....KO 5

1950

Mar. 6—Arturo Godoy, Buenos Aires...D 10
Oct. 11—Antonio Francia, Buenos Aires..W 12

1951

—Alfredo Lagay, Buenos Aires...W 12
June 23—Archie Moore, Buenos Aires....D 10
July 9—Gerry McDermott, Ghent.....KO 3
July 26—Lloyd Barnett, Antwerp.....W 10
Aug. 11—Stephane Olek, Ostend.....W 10
Aug. 26—Robert Eugene, Ostend.....W 10
Sept. 8—Ernest Chalono, Roulers.....KO 5
Sept. 22—Jo Weidin, Brussels.....W 10
Oct. 27—Wilson Kohlbrecher, Brussels..KO 6

FRANZ SZUZINA

German Middleweight

1951

Apr. 6—Leo Starosch, Dusseldorf.....L 8
June 2—Eduardo Lopez, Dusseldorf....KO 4
June 8—Jimmy King, Munich.....L 8
July 1—Argotte, Dusseldorf.....W 8
July 6—Horst Garz, Munich.....W 6
Aug. 11—Peter Muller, Cologne.....L 12
(German middleweight title)
Sept. 23—Charley Anglee, Berlin.....KO 4
Nov. 10—Sture Froeberg, Bremen.....KO 7
Nov. 16—Snucky de Bruin, Berlin.....KO 5
Dec. 25—Don Ellis, Bremen.....D 10

MAX TALBOT

Australian Middleweight

1949

Aug. 31—Jack Dempsey, Sydney.....L 8
Nov. 9—Jack Dempsey, Sydney....KO by 5

1950

Jan. 21—Harry Chalker, Newcastle....KO 5
Mar. 27—Jack Smith, Sydney.....L 10
May 1—Joe Keegan, Sydney.....KO by 6
Aug. 21—Cyril Pearce, Sydney.....KO
Aug. 28—Don Johnson, Sydney.....KO by 4
Sept. 23—Jack Smith, Newcastle.....LF 8
Sept. 30—Jack Smith, Newcastle.....L 12
Nov. 13—Jock Murphy, Sydney.....KO 2

1951

Apr. 26—Joe Keegan, Sydney.....KO 1
May 12—Alfie Sands, Newcastle.....WF 3
May 19—Alfie Sands, Newcastle.....KO by 10
Sept. 18—Alfie Sands, Sydney.....KO by 7

MICKEY TALBOT

Dublin, Ireland, Welterweight

1948

Mar. 20—Ginger Walsh, Belfast.....KO 3
Apr. 10—Jim Doran, Belfast.....KO 1
May 1—Gerry McCready, Belfast.....W 8
May 22—Albert Norman, Belfast.....W 8
June 11—Sammy Sullivan, Manchester..L 6
Aug. 28—Charley Claydon, Belfast.....KO 5
Oct. 9—Dave McLaren, Belfast.....KO 4
Nov. 27—Dave McLaren, Belfast.....W 8

1949

Jan. 1—Jack Braddock, Belfast.....W 8
Jan. 6—Billy Ross, Glasgow.....W 6
Feb. 5—Phil Mellish, Belfast.....KO by 7
Apr. 12—Joe Baillie, Belfast.....D 8
Apr. 23—Jim Sheppard, Belfast.....KO 4
June 4—Tommy Armour, Belfast.....L 8
Sept. 3—Essie Reid, Belfast.....W 8
Oct. 8—Joe Baillie, Belfast.....KO by 3
Nov. 5—Jackie King, Belfast.....L 8
Dec. 24—Jackie Wilson, Belfast....KO by 5

1950

Mar. 4—Joe Baillie, Belfast.....W 8
Apr. 8—Billy O'Neill, Belfast.....W 8
Apr. 29—Ginger Walsh, Belfast.....KO 5
June 3—Alex Dobbins, Belfast.....W 8
June 22—Wally Thom, Liverpool....KO by 8
Aug. 19—Billy Clarke, Belfast.....KO 2
Sept. 16—Tommy Armour, Belfast.....L 8
Dec. 9—Billy Dickson, Belfast.....L 8
Dec. 29—Willie Whyte, Blackpool.....L 10

1951

Jan. 13—Ron Price, Belfast.....KO by 3
Mar. 24—Jackie King, Belfast.....KO 6
Oct. 1—Jim Wellard, Bedford.....KO by 4
Nov. 5—Ernie Vickers, Middlesbro'.....L 8

ALLAN TANNER

British Guiannan Lightweight

Record in Europe:

1949

July 14—Hugh Smith, Liverpool.....KO 2
July 28—Vernon Ball, Liverpool.....KO 9
Aug. 11—Stan Gossip, Liverpool.....KO 2
Sept. 15—Laurie Buxton, Liverpool....W 10
Oct. 3—Jimmy Toweel, Manchester....W 10
Nov. 15—Jim Findlay, Manchester....KO 1
Dec. 8—Jo Vissers, Liverpool.....L 10

1950

Feb. 5—Francis Bonnardel, Paris.....L 10
Feb. 21—Roger Baour, London.....L 10
Mar. 9—Frank Parkest, Liverpool.....L 10
Aug. 21—Johnny Molloy, W. Hartlepool..L 8
Aug. 31—Peter Fallon, Liverpool.....L 10
Sept. 13—Duilio Loy, Bologna.....L 10
Nov. 15—Harry Hughes, Paisley.....KO 6
Dec. 4—Vince Marshall, London.....W 8

1951

Jan. 16—Tommy McGovern, London....W 8
Jan. 29—Gordon Goodman, Leeds.....W 8
Feb. 20—Joe Lucy, London.....L 8
Mar. 6—Billy Dixon, London.....W 8
Apr. 5—Mickey O'Neill, Liverpool....W 10
Apr. 23—Vince Marshall, Manchester....W 8
May 1—Tony Lombard, London.....W 8
May 31—Freddie Smith, Liverpool.....KO 9
June 27—Tom McMenamy, Glasgow.....W 8
Sept. 5—Tom McMenamy, Glasgow.....W 8
Oct. 25—Pat Kelly, Liverpool.....KO 2
Nov. 10—Elis Ask, Gothenburg.....W 10
Nov. 29—Jan Nicolaas, Bristol.....W 10
Dec. 11—Tommy McGovern, London.....L 10

BILLY TAYLOR

Preston, England, Middleweight

1945

Jan. 25—Billy Gunn, London.....W 8
Feb. 21—Tommy Foxall, London.....L 8
Mar. 1—Tommy Foxall, London.....L 8
Mar. 8—Tommy Foxall, London.....W 8
Mar. 19—Stoker Geo. Simmons, Glasgow..L 6
July 14—Jimmy Anderson, Chatteris....W 8
Aug. 17—Jimmy Jury, Willesden....W Disq. 5
Sept. 19—Billy Cunningham, Islington....W 8
Oct. 9—Doug Fury, London.....W 8
Nov. 13—Archie Hannan, London.....KO 4
Nov. 20—Harry Hughes, London.....L 6
Dec. 4—Jordan Tarone, London.....W 8

1946

Jan. 7—Harry Hughes, London.....L 8
Sept. 23—Bill Johnston, Morecambe.....KO 5
Oct. 5—Bill Johnston, Blackburn.....W 8

1947

Jan. 2—Johnny Connolly, Liverpool..KO 1
Jan. 10—Pat Flynn, Blackpool.....D 6
Feb. 14—Jack Harding, Blackpool...KO by 4
July 7—Dave Davis, W. Hartlepool.....L 8
July 14—Wally Burgess, Morecambe...KO 9
Sept. 8—Jack Harding, Morecambe....KO 10
Sept. 29—Hal Bairstow, Morecambe.....W 10
Oct. 2—Doug Brock, Newcastle...KO by 6
Nov. 14—Danny Francis, Hanley.....W 8
Nov. 17—Jock Harding, Blackburn....W 8

1948

Jan. 28—Jackie Jones, Blackburn.....W 8
Feb. 9—Danny Francis, Blackburn.....W 8
Apr. 5—Tommy Whelan, Morecambe...W 8
Apr. 8—Frank Duffy, Liverpool.....D 8
Apr. 23—Danny Francis, Preston.....W 8
July 16—Pat Ryan, Barrow .....D 8
Oct. 13—Reg Marshall, Morecambe.....L 8
Nov. 18—Jim Tipper, Preston.....KO 6
Nov. 29—Norman Twigger, Leicester....L 8
Dec. 8—Billy Jackson, Morecambe..KO by 2

1949

Jan. 24—Sammy Wilde, Preston .....W 8
Feb. 3—Sammy Wilde, Bradford .....L 8
May 2—Jesse Birtwistle, Preston ....WF 2
Aug. 29—Billy Ross, Carlisle .....KO by 4
Oct. 24—Jackie Socks, Blackburn .....L 8

1950

July 14—Jack Walsh, Morecambe.....KO 2
Sept. 13—Bob Perry, W. Hartlepool....KO 4
Sept. 30—Tom Johnston, Belfast .....KO by 6
Nov. 7—Al Murphy, Taporley.....KO 4
Nov. 25—Tom Johnston, Belfast.....L 8

1951

Jan. 5—Jimmy Longton, Blackpool....D 6
Jan. 19—Roy Johnson, Blackpool.....L 6
Feb. 8—Ivor Devonport, Liverpool..KO by 2
Mar. 19—Ken Richardson, Preston..KO by 7
Mar. 28—Reg Dixon, Morecambe.....W 8
Apr. 21—Tom Johnston, Belfast.....KO by 5
May 1—Reg Dixon, Tarporley.....W 8
May 31—Ivor Devonport, Liverpool....WF 6
July 5—Billy Ellaway, Liverpool...KO by 1
Sept. 24—Henry Jones, Haverfordwest...D 8
Nov. 28—Ray Dixon, Kendall.....L 8

BILLY TAYLOR

Stirling, Scotland, Bantamweight

Born, May 3, 1926

1950

Sept. 21—Al Gallacher, Dunoon.....D 6

1951

Feb. 13—Al Gallacher, Edinburgh.....KO 5
Mar. 13—Jackie Bryce, Edinburgh.....KO 5
Mar. 21—Mickey King, Glasgow.....KO 5
Mar. 24—Ron Perry, Glasgow.....KO 5
Mar. 31—Pat McCoy, Glasgow.....W 6
Apr. 7—Johnny Kenny, Glasgow.....KO 1
Apr. 21—Billy Smith, Glasgow.....KO 4
Apr. 30—Billy Skelly, Ayr.....KO 1
June 4—Laurie Morrow, W. Hartlepool...L 6
Aug. 3—Jim Dwyer, Rosyth.....W 6
Sept. 8—Joe Quinn, Belfast.....KO 5
Nov. 3—Ron Perry, Glasgow.....KO 4
Nov. 20—Ron Johnson, London.....L 8
Nov. 29—Frank Williams, Liverpool..KO by 3

BOB TAYLOR

Chopwell, England, Featherweight

1950

May 29—Dennis Pratt, Ryhope.....L 6
June 7—Dennis Stansil, Sunderland....KO 5
July 12—Pete Harvey, Sunderland.....W 6
Aug. 21—Dennis Wilde, Carlisle.....KO 4
Oct. 16—Dennis Pratt, Middlesbro'.....W 6
Oct. 23—Donald Scott, Carlisle.....W 6
Nov. 6—Dennis Pratt, Middlesbrough...L 6
Nov. 13—Jackie Horseman, Newcastle...W 6

1951

Mar. 5—Tommy O'Neill, Newcastle.....L 6

JOCK TAYLOR

Sidcup, England, Light Heavyweight

Born, August, 1926.

1946

Sept. 20—Bob McArdle, Watford.....KO 3
Oct. 10—Don Cockell, Watford.....W 8
*Oct. 14—Len Fowler, Luton .....W 4
*Oct. 14—Ben Bowden, Luton.....W 4
*Nov. 18—Ronnie Croad, Luton.....W 4
*Nov. 18—Jack Beech, Luton.....L 4
Nov. 21—Jim Carroll, Watford.....KO by 3
*Bouts same night.

1947

Mar. 25—Reg Spring, Watford.....D 8
Apr. 28—Andy Mackenzie, H. Wycombe..KO 3
June 23—Reg Spring, Watford.....D 10
Sept. 10—Al Marson, Croydon.....D 8
Nov. 7—Dave Goodwin, Plumstead ..WF 5
Nov. 21—Len Fowler, Plumstead .....KO 5
Dec. 12—George Barratt, Plumstead ...KO 3

1948

Jan. 5—Ernie Woodman, Plumstead...W 10
Feb. 2—Ginger Sadd, Plumstead.....LF 4
Mar. 1—Al Marson, Plumstead.....L 12
Apr. 28—Ginger Sadd, Croydon.....W 8
June 8—Albert Finch, Selhurst Pk..KO by 7
Sept. 2—Ginger Sadd, Norwich .....L 10
Sept. 21—Johnny Williams, Harringway..L 6
Oct. 25—Reg Spring, Walworth .....L 10
Nov. 25—Joe Quigley, Bermondsey.....KO 4
Dec. 14—Pat Stribling, Croydon.....L 8

1949

Jan. 6—Lloyd Barnett, Paddington..KO by 4
May 24—Pat Stribling, Selhurst Park ....W 8
July 12—Ron Pudney, Selhurst Park.....D 8
July 22—Pat Stribling, Redhill .....L 8
Aug. 16—Battling Joe Igo, Watford....KO 5
Oct. 11—Doug Richards, Reading .....KO 5
Dec. 6—Tommy Caswell, Watford..KO by 7

1950

Nov. 21—Alf Hines, Earls Court.....KO 7
Dec. 5—Gene Fowler, Watford.....L 8

1951

Apr. 17—Ken Rowlands, Watford.....L 8
May 7—Tommy Caswell, Wimbledon.....L 8
May 28—Vic Phayer, Bristol.....KO by 1

KEN TAYLOR

Norwich, England, Lightweight

1951

Jan. 25—Terry Forster, Norwich.....KO 3
Mar. 1—Mickey Callahan, Norwich....W 6
Apr. 5—Fred Evans, Norwich.....KO 1
July 3—Jackie Williams, Mile End....W 6
Sept. 27—Jimmy McLachlan, Gr. Yarmouth .....L 6
Oct. 20—Tony Hardwick, Gr. Yarmouth .....KO 3
Nov. 19—Laurie Henry, Gr. Yarmouth...W 6
Dec. 10—Leyson Thomas, Gr. Yarmouth W 6

WALTER TAYLOR

Stirling, Scotland, Bantamweight

1950

Aug. 9—Tommy White, Coatbridge....W 6
Sept. 13—Ron Perry, Glasgow.....L 8
Oct. 31—Pat McCoy, Edinburgh.....L 6
Dec. 12—Pat McCoy, Edinburgh.....L 6
Dec. 23—Andy McCulloch, Glasgow.....W 6

1951

Jan. 20—Pat McCoy, Glasgow.....KO 2
Jan. 27—Billy Birch, Glasgow.....KO 2
Feb. 17—Jimmy Martin, Glasgow.....KO 5

FREDI TEICHMANN

German Middleweight

Born, Berlin, September, 26, 1921. Started boxing professionally 1946, and through 1949 engaged in 36 bouts: knockouts, 2; won, 9; drew, 16; lost, 8; knocked out by 1.

1950

May 14—Michele Marini, Berlin .....W 6
July 9—Walter Schneider, Cologne ....D 12 (German welterweight title)
Aug. 20—Stonewall Jackson, Berlin .....L 8
Sept. 10—Carl Schmidt, Berlin.....D 8
Oct. 6—Paul Schirrman, Hamburg.....D 6
Nov. 11—Burl Charity, Frankfurt.....WF 7
Dec. 26—Marco Brito, Hamburg.....W 6

1951

Feb. 10—Horst Kemena, Dusseldorf.....D 8
Mar. 18—Robert Gaffron, Berlin.....D 6
June 24—Danny Womber, Berlin.....D 6
Aug. 11—Heinz Sanger, Cologne.....L 10
Nov. 2—Jimmy Lyggett, Hamburg.....D 6

SIMON TEMPLAR

Nigerian Heavyweight

Record in Great Britain:

1949

Feb. 15—Vic Hall, Willenhall.....L 4
Mar. 14—Jock Thoms, Derby.....D 4
Apr. 16—Jock Thoms, Clipstone.....W 4
May 10—Eddie Walker, Morecambe.....L 4
May 30—Jack Thoms, Wembley.....L 3

July 21—Billy Edwards, Grimsby.....KO 6
June 8—Eddie Walker, Morecambe....LF 2

1950

Jan. 30—Tommy Kennedy, Grimsby...KO 1
Mar. 7—Bill Brennan, Grimsby.....L 6
Mar. 21—Hugh McDonald, Spalding.....L 8
June 2—Billy Conn, Burton.....KO 2
July 28—Jim Moran, Burton.....L 8

1951

Jan. 15—Matt Hardy, Derby.....W 6
Apr. 5—Gordon Day, Cambridge.....KO 1
May 15—Noel Reid, Watford.....W 8
Dec. 4—Dave Elmes, Harringay.....L 3
Dec. 19—Jock Thoms, Burton.....KO 1

MARCUS TEMPLE

South African Flyweight Champion

1950

July 1—Plasie Fourie, Jo'burg.....W 4
July 29—Herby Andre, Jo'burg.....W 4
Aug. 18—Danie van Tonder, Durban....W 4
Nov. 3—Jan van Zyl, Durban.....W 4
Nov. 28—Herby Andre, Durban.....W 6

1951

Mar. 2—Des Williams, Durban.....W 4
June 1—Tiny Corbett, Durban.....KO 3
July 4—Johny Englebrecht, Durban..KO 3
July 26—Kalla Persson, Durban.....KO 7
(South African flyweight title)
Nov. 30—Georges Mousse, Durban.....L 10
Dec. 10—Tiny Corbett, Capetown.....KO 7

HEIN TEN HOFF

European Heavyweight Champion

Born, Oldenburg, Nov. 19, 1919.

As amateur, won European championship 1942; German championship 1941 and 1944.

1945

Sept. 23—Weyrich, Hamburg.....KO 2
Oct. 4—Kupsch, Segeberg.....KO 2
Nov. 9—Erwin Klein, Hamburg.....KO 1

1946

Mar. 23—Honnerman, Hamburg.....KO 3
May 12—Werner Vollmer, Segeberg....KO 4
June 6—Herbert Runge, Segeberg.....KO 6
July 18—Johst, Cologne.....KO 4
Aug. 3—Walter Neusel, Hamburg ... ..W 12
(German Heavyweight Title)
Aug. 23—Knorr, Lubeck.....KO 3

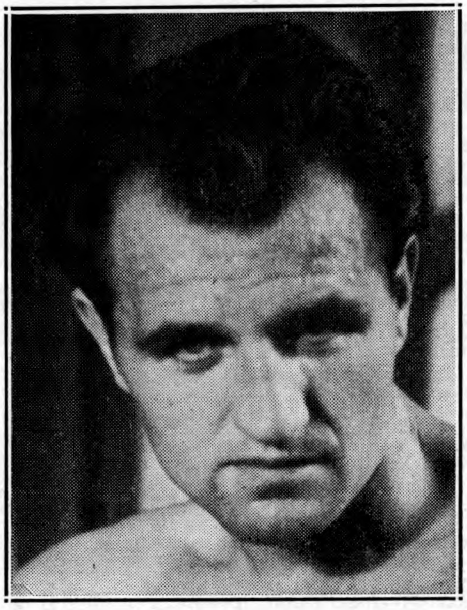

HEIN TEN HOFF, Germany

1947

May 10—Richard Grupe, Hamburg.....KO 3
(German heavyweight title)
July 13—Jean Kreitz, Cologne.....D 12
Oct. 15—Walter Neusel, Hamburg.....KO 7
(German heavyweight title)

1948

Feb. 9—Werner Vollmer, Leipzig.....KO 1
Mar. 28—Herbert Runge, Leipzig.....KO 5
May 16—Arno Koelblin, Berlin .....KO 5
Sept. 2—Jean Kreitz, Hamburg.....KO 4
Oct. 24—Kleinholdermann, Berlin .....W 10
(German heavyweight title)

1949

May 7—Heinz Seelisch, Dusseldorf ....D 10
(German heavyweight title)
June 2—Herbert Runge, Cologne .....KO 7
(German heavyweight title)
Sept. 18—Walter Neusel, Dusseldorf .....D 10
(German heavyweight title)
Nov. 5—Adolf Kleinholdermann,
Hamburg .....KO 4
(German heavyweight title)

1950

May 28—Jersey Joe Walcott, Mannheim L 10
July 30—Wilson Kohlbrecher, Berlin..KO 2
(German heavyweight title)
Oct. 15—Heinz Neuhaus, Dortmund.....D 12
(German heavyweight title)

1951

Mar. 22—Piet Wilde, Hamburg.....KO 1
Apr. 29—Gene Jones, Berlin.....W 10
Sept. 23—Jack Gardner, Berlin.....W 15
(European heavyweight title)

NORMAN TENNANT

Dundee, Scotland, Flyweight

Born, Dundee, April 26, 1924.

1946

Oct. 23—Pat Duffy, Dundee.....KO 1
Dec. 4—Frank Tierney, Dundee.....W 8

1947

Jan. 29—Al Hutt, Dundee.....KO 3
Feb. 18—Billy Johnson, Aberdeen.....KO 3
Apr. 1—Charley Squire, London...KO by 6
Apr. 22—Johnny Summers, Dundee.....W 8
May 3—Andy McCulloch, Perth.....KO 5
July 2—Jackie Bryce, Kircaldy .....KO 3
July 11—Eddie Douglas, Brighton.....W 8
July 16—Skeets Gallagher, Glasgow....KO 1
July 22—Alf Hughes, Aberdeen.....W 8
Aug. 7—Johnny Summers, Kirkcaldy...D 8
Aug. 22—Tommy Farricker, Paisley....WF 7
Oct. 1—Pinchie Thompson, Dundee...KO 7
Nov. 10—Jimmy Gill, Dundee.....KO 5

1948

Jan. 1—Lee Johnson, Dundee .....D 8
Feb. 20—Al Chavez, Manchester .....D 10
Mar. 24—Tommy Farricker, Dundee.....W 8
Apr. 21—Al Chavez, Glasgow.....D 10
July 16—George Sutton, Manchester..KO 8
Aug. 25—Billy Ashton, Dundee.....KO 1
Oct. 1—Louis Sckena, Manchester.KO by 6
Oct. 28—Jen Sneyers, Dundee.....KO 3
Dec. 8—Jackie Bryce, Dundee.....KO 2
(Scottish flyweight title)

1949

Jan. 3—Nazzareno Giannelli, Dundee.KO 2
Feb. 23—Les Johnson, Dundee .....KO 3
June 8—Terry Allen, Dundee .....L 12
June 23—Raoul Degryse, Dundee .....W 10
Aug. 23—Eddie Carson, Dundee .....W 12
(Scottish flyweight title)
Sept. 19—Dennis Reed, Carlisle .....KO 3
Oct. 3—Emile Famechon, Nottingham..W 8
Nov. 2—Jackie Briers, Dundee .....D 10

1950

Jan. 2—Bobby Boland, Dundee.....L 10
Feb. 15—Vic Herman, Dundee.....L 10
Mar. 8—Vic Herman, Glasgow.....L 8
May 29—Tino Cardinale, Carlisle.....L 8
Sept. 1—Black Pico, Manchester....KO by 9
Sept. 6—Jimmy Pearce, Dundee.....L 8
Sept. 27—Joe Murphy, Dundee.....KO 9
Nov. 28—Jimmy Pearce, Dundee.....W 8

1951

Jan. 1—Glyn David, Dundee.....W 8
Jan. 17—Vic Herman, Paisley.....L 12
(Scottish flyweight title)

Mar. 21—Glyn David, Porth.....W 8
May 16—Kalla Persson, Cardiff.....KO 7
Sept. 3—Theo Nolten, Bristol.....KO 6

SIGI TENNEBAUM

Swiss Featherweight

Started boxing in 1945 and through 1947 engaged in 30 bouts; knockouts, 7; won, 14; drew, 3; lost, 6.

1948

Jan. 9—Robert Rose, Geneva .....W 10
Jan. 30—Henri Denis, Geneva .....D 10
Feb. 12—Caliostro Etter, Lausanne .....L 10
Feb. 19—Girard Denis, Chaux-de-Fonds...W 10
Mar. 19—Henri Denis, Bienne .....W 10
June 6—Antonio Iturbe, Sens .....W 10
Aug. 7—Alex Lucas, Vienna .....KO 8
Aug. 14—Ray Marechal, Annecy .....W 10
Sept. 11—Enzio Correggioli, Geneva....W 10
Oct. 1—Marcel Barbier, Lausanne ....KO 1
Oct. 10—Elis Ask, Gothenburg .....L 6
Nov. 7—Georges Mousse, Paris .....D 10
Nov. 26—Mario Lutti, Geneva .....W 10

1949

Jan. 20—Gus Foran, Liverpool .....L 10
Feb. 4—Gus Bondavelli, Lausanne ....KO 6
Mar. 31—Al Cerasini, Rome .....L 10
Apr. 11—Gus Foran, Grimsby .....L 10
Nov. 23—Formenti, Milan .....L 8

1950

May 27—Luis de Santiago, Madrid.....L 10
Dec. 7—Ray Coleman, Leichhardt.....W 12

1951

Feb. 1—Joe Grant, Leichhardt.....D 12
Mar. 30—Jackie Ryan, Brisbane....KO by 8
June 12—Norm Praine, Sydney.....W 12
June 25—Gordon Meredith, Sydney.....W 12
Oct. 20—Wally Dugan, Newcastle.....W 12
Dec. 13—Johnny Wheeler, Leichhardt...D 12

OGLI TETTEY

African Gold Coast Flyweight

Record in Great Britain:

1950

Nov. 28—Jimmy Thomson, Edinburgh..KO 4
Dec. 5—Les Carter, London.....KO 2
Dec. 12—Jimmy Roche, Edinburgh.....W 6
Dec. 27—Jimmy Thomson, Paisley.....D 6

1951

Mar. 19—Johnny Black, Preston.....L 8
Apr. 28—Freddie Orr, Glasgow.....W 6
May 15—Norman Watts, London.....W 6
June 15—Jimmy Quinn, Glasgow.....L 6
Aug. 28—Henry Carpenter, London .....KO 5
Oct. 1—Billy Baker, Carlisle.....KO 5
Oct. 31—Joe Cairney, Paisley.....W 8
Dec. 17—Jimmy Pearce, Nottingham....L 8

WALLY THOM

British Welterweight Champion

Born, Birkenhead, England, June 14, 1926.

1949

Aug. 25—Rex Bryan, Liverpool.....W 6
Sept. 22—Eph Taylor, Liverpool.....KO 1
Oct. 20—Jesse Birtwistle, Liverpool.....KO 2
Nov. 10—Phil Mellish, Liverpool.....KO 5
Dec. 2—Jack Humphries, Blackpool...KO 5
Dec. 8—Gordon Ashun, Liverpool.....KO 4
Dec. 15—Cal Johnson, Liverpool.....W 8

1950

Jan. 12—Alf Marsh, Liverpool.....KO 3
Jan. 26—Roy Davies, Liverpool.....KO 7
Feb. 23—Bob Burniston, Liverpool.....W 10
Mar. 16—Jackie King, Liverpool.....KO 5
May 4—Rees Moore, Liverpool.....W 10
May 18—Laurie Buxton, Liverpool.....W 10
June 22—Mickey Talbot, Liverpool.....KO 8
July 13—Eddie Cardew, Liverpool.....KO 3
Aug. 24—Kay Kalio, Liverpool.....W 10
Sept. 28—Danny McKay, Liverpool.....W 10
Oct. 26—Jimmy Molloy, Liverpool.....W 12

1951

Jan. 25—Willie Whyte, Liverpool.....W 10
Feb. 15—Giel deRoode, Liverpool.....KO 5
Apr. 19—Alf Danahar, Liverpool.....W 12
July 5—Cliff Curvis, Liverpool.....WF 9
Aug. 30—Jimmy Molloy, Liverpool..KO by 2
Oct. 16—Eddie Thomas, London.....W 15
(British welterweight title)
Dec. 4—Titi Clavel, London.....W 10

EDDIE THOMAS

Merthyr, Wales, Welterweight

Born, Merthyr, Wales, July 27, 1926.

1946

June 4—Ivor Simpson, London.....W 4
July 20—Reg Quinlan, Aberdare.....W 6
Aug. 28—Don Chiswell, Merthyr.....KO 3
Sept. 4—Bob Ramsey, Cardiff.....W 6
Nov. 5—Dick Shields, London.....W 6
Dec. 6—Ginger Ward, Trealaw.....W 6

1947

Feb. 20—Jimmy Brunt, Cwmbran.....KO 6
Mar. 18—Billy Walker, London.....KO 4
Apr. 18—Billy Cadby, Merthyr.....W 8
June 17—Jean Wanes, Newport.....W 8
Sept. 8—Yrgo Piitulainen, London..KO by 3
Nov. 3—Kid Marcel, London .....KO 4
Dec. 9—Willie Wimms, London .....KO 3

1948

Jan. 26—Henry Hall, London.....W 8
Mar. 16—Gwyn Williams, London.....L 10
May 31—Jack Phillips, London.....W 10
June 23—Chris Adcock, Cheltenham...KO 3
July 26—Ernie Roderick, London.....W 8
Sept. 21—Gwyn Williams, London.....W 12
(Welsh Welterweight Title)
Nov. 17—Willie Whyte, Abergavenny...KO 6
Dec. 6—Giel de Roode, London.....KO 7

1949

Jan. 10—Billy Exley, Newcastle .....W 10
Feb. 7—Billy Graham, London .....W 10
June 9—Stan Hawthorne, Liverpool ..KO 3
June 27—Job Roos, Abergavenny .....W 10
Sept. 6—Ernie Roderick, London .....W 12
Nov. 15—Henry Hall, London .....W 15
(British welterweight title)

1950

Jan. 16—Stan Reypens, Abergavenny...W 10
Apr. 25—Bruno Marostegan, London....W 10
May 22—Emile Delmine, Abergavenny..KO 6
June 21—Henri Hecquart, Porthcawl....W 10
July 19—Gilbert Ussin, Porthcawl.....W 10
Sept. 13—Cliff Curvis, Swansea.....W 15
(British welterweight title)
Nov. 14—Titi Clavel, London.....D 10

1951

Jan. 27—Pat Patrick, Johannesburg....KO 13
(British Empire welterweight title)
Feb. 19—Michele Palermo, Carmarthen...W 15
(European welterweight title)
Apr. 24—Antonio Monzon, London.....W 10
June 13—Charley Humez, Porthcawl.....L 15
(European welterweight title)
July 24—Eric McQuade, London.....KO 4
Aug. 30—Giel de Roode, Bangor.....W 10
Oct. 16—Wally Thom, London.....L 15
(British and Empire welterweight title)

HUGH (URIAS) THOMAS

Merthyr, Wales, Bantamweight

1950

Jan. 23—Denny Morton, Maesteg.....W 6
Feb. 27—Curley Owen, Abergavenny....W 6
Mar. 6—Tommy Whittle, Malvern.....W 6
Apr. 17—Bryn Collins, Abergavenny...KO 4
July 1—Windsor Thomas, Brecon.....W 6
Nov. 6—Paddy Hyland, Cheltenham....W 6
Dec. 12—Johnny Heywood, Spalding.....L 8

1951

May 16—George Sutton, Cardiff.....W 6
Aug. 6—Glyn Evans, Caernarvon.....W 8
Dec. 3—Roy Ball, Cardiff.....KO 6

NAT THOMAS

Grantham, England, Middleweight

1949

Feb. 22—Jimmy James, Spalding .....KO 2
Mar. 7—Jim Constable, Bedford .....KO 2
Mar. 22—Hugh Kirk, Spalding .....KO 3
May 2—Leslie Wood, Bedford .....KO 1
Sept. 12—Peter Glen, Aylesbury .....WF 2
Sept. 13—Billy Sanderson, Spalding ....KO 1
Nov. 8—Keith Weston, Spalding .....KO 1

1950

Jan. 17—Eric Hague, Spalding.....W 6
Feb. 6—Sammy Hopkins, Cheltenham..KO 2
Feb. 16—Morley Nightingale, Cambridge..W 6
Mar. 6—Sammy McKnight, Bedford.....W 6
Apr. 3—Arthur Stone, Bedford.....W 6
May 8—Billy Ambrose, Rushden.....KO 3
Aug. 28—Reg McMurdie, Weston.....KO 4
Sept. 4—Joe White, Carlisle.....KO 1
Sept. 13—Terry Ratcliffe, Swansea...KO by 1
Oct. 2—Roy Davies, Northampton.....KO 4
Nov. 2—Kay Kalio, Northampton...KO by 3
Dec. 4—Arthur Fricker, Northampton..KO 2

1951

Feb. 17—Tommy Armour, Belfast.....W 8
Apr. 3—Les Vaughan, Leighton Buzz..KO 1
June 15—Eddie Phillips, Brighton.....KO 6
July 3—Vince Wallace, Watford.....KO 7
Oct. 15—Terry Ratcliffe, Northampton..W 8

ROY THOMAS

Jamaica, B. W. I. Featherweight

Record in British Isles:

1947

Oct. 31—Jackie Fairclough, Blackpool..D 6
Nov. 6—J. Fairclough, Liverpool...KO by 1

1948

Jan. 22—Eddie Fitzsimmons, Liverpool..L 4
Jan. 30—Jim McBride, Blackpool.....W 6
Feb. 23—Frank Clough, Blackburn.....L 6
Mar. 12—Walter Holden, Isle of Man....W 6
May 3—Dennis Reed, Blackburn.....L 8
May 20—Mickey Hoban, Liverpool.....KO 3
May 31—Jackie Fairclough, Preston.....L 8
June 24—Willie Rigby, Liverpool.....L 6
July 2—Dennis Sale, Barrow.....D 8
July 7—Teddy Baldock, Birkenhead..KO 6
July 8—Walter Holden, Liverpool....LF 5
Aug. 4—Willie Rigby, Birkenhead.....L 6
Oct. 4—Owen Johnson, Derby.....L 6
Oct. 21—Tom Charlesworth, Liverpool..KO 5
Nov. 11—Peter Harvey, Liverpool.....W 6
Nov. 29—Willie Rigby, Blackburn.....W 6
Dec. 14—Tommy Proffitt, Hyde.....WF 7

1949

Apr. 28—Albert Fielding, Liverpool.....L 6
Nov. 10—Bobby Mann, Liverpool.....L 6
Nov. 30—Benny Kid Francis, Oldham....L 4
Dec. 12—Johnny Black, Preston.....W 6

1950

Jan. 23—Kid Francis, Colwyn Bay.....W 8
Jan. 27—Joe Lancaster, Blackpool.....W 6
Feb. 10—Percy James, Blackpool.....W 4
Mar. 8—Tommy White, Padiham...KO by 6
Mar. 24—Jimmy Hull, Rhyl.....KO 4
May 8—Harry Tate, Belfast.....KO 8
June 17—Joe Quinn, Belfast.....KO 2
June 26—Jimmy Pearce, W. Hartlepool..L 6
Aug. 10—Johnny Duckworth, Liverpool..W 4
Aug. 18—Johnny Duckworth, Chester...W 6
Sept. 28—Eric Marsden, Liverpool.....L 6
Oct. 17—Colin Clough, Tarporley.....W 6
Oct. 27—Eric Marsden, Blackpool.....L 8
Nov. 13—Brian Jelley, Middlesbrough....L 6
Dec. 4—Con Bailey, Middlesbro'....KO by 5

1951

Jan. 5—Colin Clough, Blackpool.....W 4
Jan. 29—Laurie Morrow, Middlesbrough..L 6
Feb. 6—Brian Jelley, Edinburgh.....L 6
Feb. 24—Jackie Briers, Belfast.....L 8
Mar. 1—Joe Lancaster, Bradford.....W 6
Mar. 8—Irvin Newton, Doncaster.....L 6
Mar. 13—Sid Band, Willenhall.....D 6
Apr. 2—Laurie Morrow, Newcastle.....L 6
June 7—Colin Clough, Liverpool.....L 6
Aug. 1—Colin Clough, Morecambe.....W 6
Aug. 16—Billy Ashcroft, Liverpool.....L 6
Aug. 23—Johnny Butterworth, Liverpool.....KO by 1
Sept. 6—Les Herbert, Liverpool.....L 6
Nov. 8—Cliff Spinks, Liverpool.....L 4
Dec. 6—Andy Monahan, Liverpool.....L 4

BILLY THOMPSON

Hickleton Main, England, Lightweight

Born, New Silkstone, Yorkshire, Oct. 20, 1925.

1945

Oct. 23—Billy Cunningham, London....W 6
Nov. 13—Ken Barratt, Limegrove.....W 6
Dec. 4—Billy Cunningham, Caledonian Road Baths.....KO 5
Dec. 11—Charlie Fox, Marlebone.....W 4

1946

Jan. 15—Syd Worgan, London.....W 8
Jan. 22—Ben Duffy, London.....W 8
Jan. 29—Ben Duffy, Rotherham.....W 8
Feb. 12—Jackie Grimes, West Ham.....KO 5
Feb. 19—Billy Biddles, London.....WF 2
Mar. 12—Don Cameron, London.....KO 1
Mar. 26—Battling Hai, London.....W 8
Apr. 9—Jack Carrick, London.....KO 3
Apr. 29—Billy Biddles, Birmingham....KO 4
May 28—Joseph Preys, London.....W 8
June 11—Claude Dennington, Brighton...W 8
July 3—Jimmy Watson, Hull.....KO 2
July 8—Jimmy Jury, W. Hartlepool.....W 8
July 18—Dan McAllister, Liverpool.....KO 2
July 25—Harry Hughes, Newcastle.....KO 5
Aug. 22—Jimmy Jury, Newcastle.....KO 3
Nov. 5—Al Edwards, London.....W 8
Sept. 12—Stan Hawthorne, Liverpool.....L 12
Oct. 17—Ginger Roberts, Newcastle.....W 8
Oct. 29—Claude Dennington, London....W 8
Nov. 5—Alf Edwards, Harringay.....W 8
Nov. —Paul Renucci, Paris.....W 10
Nov. 19—Dave Finn, London.....WF 3
Dec. 10—Andre Famechon, Marylebone..L 8

1947

Jan. 30—Josef Preys, Newcastle.....W 10
Mar. 11—Johnny Ingle, London.....KO 8
Apr. 1—Andre Famechon, London.....W 8
Apr. 15—Andre Famechon, London.....W 8
Apr. 28—Gerry Smyth, Manchester...KO 8
July 1—Tommy Barnham, London.....D 8
Oct. 16—Stan Hawthorne, Liverpool...KO 3
(For vacant British lightweight title)
Dec. 9—Bert Hornby, London.....KO 6

1948

Feb. 17—Roberto Proietti, London.....W 15
(European lightweight title)
Mar. 22—Andre Famechon, Newcastle...L 10
Apr. 5—Andre Gonnet, London.....W 10
July 26—Pierre Montane, London.....D 15
(European lightweight title)
Oct. 1—Arthur King, Manchester..KO by 8
(British Empire lightweight title)
Dec. 6—Solly Cantor, London.....L 8

1949

Jan. 17—Josef Preys, Birmingham.....W 15
(European lightweight title)
Mar. 1—Jim Keery, Belfast.....LF 4
Mar. 28—Josef Preys, Abergavenny....D 10
May 18—Harry Hughes, Glasgow.....KO 5
July 5—Kid Dussart, London.....LF 6
(European lightweight title)
Oct. 11—Cliff Curvis, London.....W 8
Oct. 24—Maurice Jones, Bridlington...KO 2

1950

Jan. 31—Roberto Proietti, London.....L 15
(European lightweight title)
Mar. 20—Ginger Roberts, Leeds.....L 8
May 3—Billy Humphries, Hanley.....KO 3
July 11—Tommy McGovern, Hanley....W 15
(British lightweight title)
Dec. 12—Guiseppe Colasanti, London...WF 5

1951

Jan. 27—Gerald Dreyer, Johannesburg..L 10
Feb. 23—Pierre Montane, Manchester.....KO by 12
Apr. 3—Jackie Braddock, London.....W 10
July 24—Tommy Hinson, London.....KO 6
Aug. 28—Tommy McGovern, London.....KO by 1
(British lightweight title)

JIMMY THOMSON

Glasgow, Scotland, Flyweight

Born, December, 1927.

1950

Sept. 13—Eddie Fitzsimmons, Glasgow..W 6
Nov. 28—Ogli Tettey, Edinburgh....KO by 4
Dec. 27—Ogli Tettey, Paisley.....D 6

1951

Jan. 20—Stan Herman, Glasgow.....W 6
Jan. 30—George Wilson, Edinburgh....KO 1
Feb. 17—Andy McCulloch, Glasgow....KO 6
Feb. 24—Andy McCulloch, Glasgow.....W 6
Mar. 3—Billy Baker, Glasgow.....W 6
Mar. 10—Jimmy Orr, Glasgow.....KO 3

Mar. 27—Eddie Fitzsimmons, Edinburgh..W 6
Mar. 31—Sid Charles, Glasgow.....W 6
Apr. 28—Jimmy Orr, Glasgow.....W 6
June 4—Mark Harrison, W. Hartlepool..L 6
Nov. 12—Jeff Oscroft, Newcastle.....L 6

GEORG TIETZSCH

German Flyweight Champion

Born, Berlin, February 2, 1914. Turned professional in 1946, and through 1949 engaged in 17 bouts; won 9; drew 1; lost 7.

1950

June 18—Walter Ohle, Berlin .....D 8
July 14—Albert Walzak, Berlin.....KO 3
Aug. 25—Viktor Liwowski, Berlin.....W 12
(German flyweight title)
Sept. 30—Striewski, Berlin .....KO 4
Oct. 31—Hans Schomig, Munich.....L 12
(German bantamweight title)
Dec. 29—Rudi Langer, Berlin.....KO by 9

1951

Feb. 10—Hans Schiffers, Dusseldorf....KO 11
(German flyweight title)
June 3—Viktor Liwowski, Hamburg....D 12
(German flyweight title)
Nov. 16—Willibald Koch, Berlin.....D 6

HADI TIJANI

Tunisan Bantamweight

Born, Tunis, March 17, 1927. As amateur, was undefeated in 14 bouts.

1945

Nov. 14—Young Roger, Tunis .....W 6

1946

Feb. 10—Young Roger, Tunis .....W 8
June 1—Gaetano Annaloro, Tunis .....W 8
Aug. 17—Emile Famechon, Casablanca...L 10
Dec. 23—Gaetano Annaloro, Tunis .....D 10

1947

Apr. 22—Yousfi Slimane, Tunis .....W 10
May 17—Kid Andre, Tunis .....W 10
Sept. 2—Kid Andre, Tunis .....W 10

1948

Feb. 4—Mustapha, Algiers .....W 10
Mar. 9—A. Loucif, Tunis .....KO 3
June 3—Emile Famechon, Tunis .....L 10
July 3—Mario Solinas, Tunis .....W 10
Dec. 4—A. Nuvoloni, Tunis.....W 10

1949

Mar. 17—Tino Cardinale, Paris .....W 10
Apr. 9—Camille Dormont, Paris .....W 10
May 19—Guy Josseau, Paris .....W 10

1950

Jan. 5—Dante Bini, Paris.....KO 3
Jan. 26—Camille Dormont, Paris.....KO 8
Mar. 13—Theo Nolten, Paris.....KO 8
Apr. 3—Theo Medina, Paris.....W 10
June 4—Andre Deianna, Tunis.....W 10
Sept. 8—Gaston van den Bos, Lyon.....KO 4
Sept. 23—Kid Andre, Tunis.....W 10
Oct. 30—Georges Mousse, Paris.....W 10
Nov. 27—Guido Ferracin, Paris.....D 10

1951

May 6—Guido Ferracin, Tunis.....W 10
June 2—Marcel Auclair, Tunis.....W 10
Sept. 8—Emile Chemama, Tunis.....D 10

JIMMY TIPPETT

Grennwich, England, Lightweight

1949

Nov. 14—George Bushell, Walworth....KO 3
Dec. 5—Jimmy Daly, Walworth.....KO 1

1950

Jan. 2—Teddy Pryor, Walworth.....W 4
Jan. 16—Bert Sinclair, Walworth.....KO 4
Jan. 30—Dave Proctor, Walworth.....KO 1
Feb. 13—Jack Osborne, Walworth.....KO 2
Feb. 27—Jack Baker, Walworth.....W 4
Mar. 27—Teddy Pryor, Walworth.....W 4
Apr. 19—Jack Baker, Walworth.....W 4
Oct. 27—Dillon Smith, Hoxton.....KO 5

1951

Feb. 12—Billy Hiscutt, Epsom.....KO 3
Feb. 26—Fred Evans, Walworth.....KO 5
Apr. 2—Cyril Evans, Walworth.....W 6
Oct. 22—Dennis Ford, N. S. C.....W 6
Nov. 5—Cyril Evans, N. S. C.....W 6
Nov. 12—Leyson Thomas, Walworth.....W 6
Nov. 26—Jimmy McLachlan, Walworth WF 5

JEFF TITE

Spratton, England, Welterweight

Born, Brixworth, Northants, Oct. 29, 1926

1947

Sept. 15—Ted Black, Northampton ....KO 2
Oct. 6—Jim Spencer, Walsall.....KO 1
Oct. 13—Jim Chambers, Northampton..KO 1
*Oct. 24—Pat Mahoney, Romford .....KO 1
*Oct. 24—Billy Cawald, Romford.....W 4
Oct. 29—Wally Jones, Leighton Bzd....KO 2
Nov. 3—Tom Riley, Derby .....KO 2
Nov. 10—Mick Straw, Rushden .....KO 3
Nov. 17—Johnny Barry, Leicester ....KO 1
Nov. 20—Alex Highfield, Smethwick..KO 1
Dec. 5—Les Corbishley, Blackpool ....KO 3
Dec. 8—Wally Jones, Northampton....KO 2
Dec. 16—Alf Brailsford, Spalding.....KO 2
Dec. 29—Billy Masters, Rushden.....KO 2
*Both bouts same night.

1948

Jan. 1—Billy Masters, Swadlincote ..KO 1
Jan. 12—Len Jones, Luton.....KO 2
Jan. 23—Paddy Cavanagh,
W. Bromwich .....KO 2
Jan. 29—Darkie Sullivan, Rotherham ..W 6
Feb. 9—Glan Pitman, Leicester....KO by 3
Feb. 25—Johnny Kelly, Bloxwich.....KO 3
Mar. 1—Bob Barlow, Northampton..KO 3
Mar. 11—Kenny Green, Paddington....KO 4
Mar. 15—Johnny McCabe, Luton .....KO 2
Mar. 25—Eddie Parsons, Sheffield.....KO 2
Apr. 12—Al Riches, Bedford.....WF 7
June 7—Jackie Hart, Northampton....KO 3
June 17—Jesse Birtwistle, Liverpool....W 8
June 25—Jordan Tarone, Bognor .....W 8
July 27—Alf Danahar, Birmingham ....WF 8
Aug. 12—Neil McCearn, Peterborough...W 8
Aug. 26—Jordan Tarone, Skegness.....KO 6
Sept. 7—Mick McGhee, Birmingham....W 6
Sept. 20—Johnny Borrill, Northampton..W 8
Oct. 1—Billy Hall, Manchester.....W 6
Oct. 12—Joe Cassidy, Leicester.....W 8
Oct. 25—Jimmy Bryan, Northampton ..KO 2
Nov. 29—Cyril Wills, Leicester .....KO 4
Dec. 13—Dick Shields, Birmingham.....W 8

1949

Jan. 12—Cyril Wills, Rushden .....KO 1
Jan. 31—Glan Pitman, Leicester .....KO 1
Feb. 21—Bob Burniston, London .....KO 4
Mar. 14—Piet van Staden, Leeds .....W 8
Mar. 28—Alf Danahar, Leicester .....L 8
Apr. 19—Jack Coles, London .....L 8
June 20—Billy Biddles, Birmingham ...KO 5
Oct. 4—Eddie Cardew, London.....W 8
Oct. 31—Jack Coles, Leicester.....W 8
Nov. 21—Les Vaughan, Northampton.....W 8
Dec. 19—Alf Danahar, Leicester.....L 12

1950

Feb. 13—Tommy Armour, Leicester.....W 8
Feb. 20—Willie Whyte, Birmingham.....L 10
Mar. 13—Kay Kalio, Rushden.....W 8
Mar. 22—Bob Frost, Leeds.....L 8
May 31—Danny McKay, Glasgow.....KO 5
June 12—Kay Kalio, Selhurst Park.....W 8
June 26—Eddie Cardew, Northampton..W 8
July 17—Bob Frost, Leicester.....KO by 7
Sept. 19—Eddie Cardew, London.....KO 6
Sept. 25—Kay Kalio, Leeds.....W 10
Nov. 2—Alan Wilkins, Northampton ..KO 2
Nov. 21—Charles Humezt, London...KO by 3

1951

Jan. 8—Bobby Blair, Rushden.....KO 2
Jan. 22—Piet van Staden, Leicester.....W 8
Mar. 12—Alf Danahar, Birmingham.....L 12
Mar. 21—Luigi Valentini, Glasgow.....W 8
Apr. 16—Danny McKay, Newcastle.....W 8
Apr. 30—Gwyn Williams, London.....W 8
May 15—Raphael da Sylva, London.....W 10
May 29—Billy Ambrose, London.....LF 7
June 11—Emile Delmine, Leicester.....L 10
Aug. 9—Giel de Roode, Brighton.....L 10
Aug. 28—Billy Ambrose, London.....L 8
Oct. 16—Algar Smith, London.....L 8

HEINZ TITZE

German Heavyweight

Born, Breslau, June 1, 1925. Started boxing professionally 1948, and through 1949 engaged in 12 bouts; knockouts 6; won 3; lost 1; knocked out by 2.

1950

May 13—Elkins Brothers, Berlin....KO by 4
July 2—Willi Hoepner, Berlin.....L 8
Nov. 17—Al Hoosman, Berlin.....W 8
Dec. 9—Karl Peyler, Berlin.....W 8

1951

Feb. 24—Ken Stribling, Berlin.....D 8
June 24—Werner Wiegand, Berlin.....KO 2
Aug. 18—Kurt Schiegl, Vienna.....L 10
Sept. 23—Richard Vogt, Berlin.....D 8
Oct. 27—Gene Jones, Brussels.....KO by 4

MICKEY TOLLIS

Australian Welterweight Champion

Born, Paddington, N. S. W., May 26, 1927.

1944

Jan. 29—Tom Horton, Newcastle.....W 4
Apr. 15—Babe Smith, Newcastle.....KO 4
Apr. 29—Stan Smith, Newcastle.....KO —
July 22—Dan Rooney, Newcastle.....W 8
Aug. 12—Max Hale, Sydney.....KO 2
Sept. 16—Billy Brown, Newcastle.....W —
Sept. 23—Ted Wainwright, Sydney.....W 6
Dec. 23—Claude Hookey, Newcastle....KO 4

1945

Jan. 1—Bill Wooller, Newcastle.....D 10
Jan. 20—Claude Hookey, Newcastle....LF 4
May 19—Jackie Jobson, Newcastle.....W 12
Aug. 4—Jackie Green, Newcastle.....D 8
Sept. 8—Jackie Green, Newcastle.....W 12
Oct. 6—Reg. Tozer, Newcastle.....L 12
Nov. 10—Sid Knight, Newcastle.....W 12
Dec. 8—Joe Grant, Newcastle.....D 12
Dec. 22—Joe Grant, Newcastle.....L 12

1946

Mar. 23—Mickey Dooley, Newcastle...WF 6
Mar. 30—Tommy Johns, Newcastle.....W 12
May 11—Ken Alexander, Melbourne...KO 8
June 22—Jimmy Hill, Melbourne.....KO 10
July 13—Battling Sima, Melbourne.....KO 9
Sept. 14—Red Lobley, Newcastle.....W 12
Oct. 19—Charley Ashenden, Sydney....KO 7
Nov. 16—Red Lobley, Newcastle.....W 12
Nov. 23—Les Fuller, Sydney.....KO 9
Dec. 21—Leo Heaney, Melbourne.....KO 5

1947

Jan. 28—Alby McCarthy, Sydney.....LF 9
Feb. 15—Willie Roache, Melbourne.....W 12
May 10—Les Fuller, Melbourne.....KO 8
Oct. 18—Les Fuller, Melbourne.....KO 7
Nov. 8—Roy Treasure, Melbourne....KO 10
Dec. 1—Ken Bailey, Sydney.....D 12

1948

Feb. 14—Vic Patrick, Melbourne.....D 15
(Australian lightweight title)
May 8—Benny Evans, Melbourne.....W 12
June 15—Benny Evans, Sydney.....D 12
July 19—Benny Evans, Sydney.....W 12
Sept. 20—Tommy Burns, Sydney.....D 12
Oct. 19—Tommy Burns, Sydney.....L 15
(Australian welterweight title)

1949

Feb. 5—Pierre Langlois, Melbourne....D 12
Feb. 21—Pierre Langlois, Sydney.....W 12
June 27—Billy Exley, Newcastle, Eng....W 8
July 21—Jimmy Molloy, Liverpool.....W 10
Aug. 4—Frank Duffy, Liverpool.....W 10
Sept. 12—Bill Rattray, Newcastle, Eng..KO 3
Nov. 25—Kev Delaney, Melbourne.....W 12

Dec. 19—Kev Delaney, Sydney.....KO by 11
(Vacant Australian welterweight title)

1950

Aug. 4—Andre Famechon, Melbourne..KO 7
Aug. 18—Jean Mougin, Melbourne.....W 12
Sept. 1—Kev Delaney, Melbourne.....KO 12
(Australian welterweight title)
Oct. 9—Charley Williams, Sydney.....W 12
Nov. 17—Al Wilburn, Melbourne.....KO 10

1951

Feb. 19—Ken Bailey, Sydney.....D 12
Mar. 19—Jack Hassen, Sydney.....KO 12
May 18—Jack Hassen, Melbourne.....KO 11
July 2—Ken Bailey, Sydney.....KO 13
(Australian welterweight title)
Sept. 8—Len Dittmar, Melbourne.....L 12
Oct. 2—Tommy Burns, Sydney....KO by 8

RENATO TONTINI

Italian Light Heavyweight Champion

Born, Anzio, January 21, 1925.

1944

Aug. 6—Sforza, Rome.....W 4
Oct. 18—Serpilli, Rome.....D 6
Oct. 22—Peter Rabbit, Rome.....D 5

1945

Jan. 18—Serpilli, Rome.....W 6
Feb. 23—Febbi, Rome.....W 8
Apr. 5—Rossi, Rome.....KO 7
May 13—Rossi, Rome.....L 8
June 16—Rossi, Rome.....L 8

1946

Mar. 3—Palmarini, Rome.....W 8
Aug. 20—Hoskins, Naples.....W 6

1947

Mar. 13—Romoli, Rome.....L 6
Apr. 19—Romoli, Rome.....W 6
May 4—Spaiardi, Rome.....W 8
Sept. 7—Milloni, Rome.....KO 6
Oct. 4—Weisner, Vienna.....D 10

1948

Jan. 21—Garino, Marseilles.....KO 10
June 14—Hank Watkins, Newark.....KO 5
July 6—Jim Deckard, Newark.....KO 2
July 19—Joe Cheshul, Elizabeth.....L 10
Aug. 30—Bernie Reynolds, N. Haven..KO by 7
Oct. 31—Ferrario, Latina.....W 8

1949

Jan. 15—Albert Yvel, Algiers.....L 10
Aug. 6—Albert Yvel, Algiers.....L 10
Nov. 30—Giovanni Martin, Milan.....W 12
(Italian light-heavyweight title)

1950

Jan. 14—Ferrario, Anzio.....KO 5
Feb. 16—Lucien Corenthin, Rome.....KO 6
Mar. 10—Ben Liazi Embarek, Anzio.....W 10
Mar. 27—Guiliano Pancani, Ferrara....KO 10
(Italian light-heavyweight title)
June 19—Marcel Begeot, Rome.....W 10
July 9—Albert Yvel, Algiers.....LF 10
(vacant European light-heavyweight title)

1951

Feb. 11—Christiansen, Copenh'n.....L 10
Mar. 21—Jacques Hairabedian, Istanbul NC 9
Mar. 25—Pancani, Rome.....KO 3
Apr. 7—Mohamed Farag, Cairo.....W 10
Apr. 15—Heinz Sachs, Berlin.....W 8
May 22—Dessouk, Alexandria.....W 10
June 9—Fernando Janilli, Rome.....D 10
Aug. 11—Connie Rux, Cologne.....L 10
Sept. 29—Albert Yvel, Rome.....KO 2

RON TOOHEY

Australian Middleweight

Born, August, 1929.

1948

June 5—Les Mackie, Melbourne.....KO 3
Sept. 18—Billy Gleeson, Melbourne.... D 10

1949

Mar. 25—Billy Gleeson, Melbourne.....W 10
May 20—Billy Gleeson, Melbourne.....D 12
June 17—Tony Toniolo, Melbourne.....W 12

1951

Mar. 17—Alfie Sands, Newcastle.....W 12
May 11—Alf Bourke, Melbourne.....W 12
June 29—Al Bourke, Melbourne.....D 15
Oct. 12—Al Bourke, Melbourne.....L 15

GUY TOUPE

French Welterweight

Born, Montrouge, April 30, 1928.

1949

Oct. 4—Romain Rolland, Clinchy.....KO 3
Oct. 20—Gaston Langlois, Paris.....W 10
Nov. 8—Mohamed Kourane, Clinchy....W 8
Nov. 17—Joseph Bangoura, Paris.....KO 6

1950

Jan. 26—Roger Fleurent, Paris.....KO 2
Feb. 23—Ahmed si Brahim, Paris.....WF 10
Mar. 7—Kid Rene, Clinchy.....W 10
Mar. 18—Stanialas Mierzwa, Chartres..KO 7
Apr. 3—Wim Ludwig, Rotterdam.....W 8
May 30—Gilbert Ussin, Paris.....W 10
Sept. 28—Jean Bechard, Paris.....KO 10
Oct. 14—Nacati Korhut, Istanbul.....KO 3
Oct. 18—Aleko Papakozma, Istanbul...W 6
Oct. 21—Ali Amrane, Istanbul.....D 10
Nov. 16—Pierre Hernandez, Paris.....W 10
Nov. 27—Daniel Debouclon, Paris.....W 8
Dec. 4—Ginger Roberts, Smethwick....L 8

1951

May 4—Karl Oechsle, Munich.....L 8
July 28—Luigi Coluzzi, Rome.....W 8
Sept. 28—Gilbert Ussin, Paris.....D 10
Oct. 7—Emmanuel Clavel, Paris.....W 10
Nov. 6—Oma Dia, Clichy.....W 10
Nov. 22—Paolo Melis, Paris.....L 10

JIMMY TOWEEL

South African Lightweight

Born, April 16, 1926.

1946

Sept. 7—Johnny Beckett, Johannesburg..W 4
Nov. 23—Jackie Solomon, Johannesburg..L 4

1947

Jan. 22—Willie Coetzee, Capetown.....W 8
Mar. 3—Jackie Solomon, Johannesburg..L 8
June 30—Fanie Bushney, Johannesburg..L 5
Nov. 6—Piet van Staden, Durban.....W 6
Nov. 8—Tony Lombard, Johannesburg..W 4
Nov. 24—Tony Lombard, Johannesbg...KO 3

1948

Jan. 24—Johnny Holt, Johannesburg....W 6
May 5—Jimmy Webster, Johannesburg.....KO 4
May 14—Harry King, Pretoria.....KO 3
June 26—Dave Katzen, Johannesburg..KO 3
Aug. 21—Willie Coetzee, Johannesburg..KO 2

1949

Jan. 29—Fanie Bushne, Johannesburg..KO 9
(South African lightweight title)
Feb. 26—Mannetjie Roux, Johannesburg.....KO 4
May 3—Johnny Russell, London.....W 6
May 30—Tommy McGovern, London.....D 8
July 14—Peter Fallon, Liverpool.....W 10
Aug. 18—Ivor Kid Germain, Liverpool..LF 8
Aug. 26—Johnny Smith, Paisley....KO by 5
Oct. 3—Allan Tanner, Manchester.....L 10
Nov. 11—Elis Ask, Gothenburg.....L 10

1950

Feb. 17—Tony Lombard, Durban.....L 10
Mar. 4—Gerald Dreyer, Johannesburg..L 12
(South African lightweight title)
Aug. 26—Gerald Dreyer, Johannesburg..L 10
Oct. 21—Harry Walker, Jo'burg.....LF 2
Nov. 3—Harry Walker, Durban.....W 6

1951

Feb. 25—Harry King, Luanshya.....KO 3
June 30—Paul Karam, Johannesburg....W 8

OWEN TRAINOR

Manchester, England, Lightweight

Born, September 29, 1929.

1950

Nov. 24—George Bailey, Blackpool....KO 1
Dec. 11—Stewart Finch, Preston.....KO 6
Dec. 22—Tony McTigue, Blackpool.....W 8

1951

Jan. 5—George Harrison, Blackpool...W 8
Jan. 15—Selwyn Evans, Preston.....L 8
Jan. 25—Tony McTigue, Liverpool.....W 8
Feb. 2—Joe McEntee, Blackpool.....W 8
Feb. 12—Johnny Carrington, Preston....L 8
Feb. 22—Stan Parkes, Liverpool.....W 8
Mar. 8—Johnny Carrington, Liverpool..L 8
Mar. 22—Johnny Carrington, Liverpool..L 8
Apr. 19—Ronnie Greb, Liverpool.....KO 5
Aug. 9—Maurice Mancini, Liverpool...W 8
Oct. 22—Frank Parkes, Birmingham.....L 10
Nov. 19—Tommy Jones, Preston.....KO 5

JIMMY TROTTER

Shildon, England, Lightweight

1948

Sept. 2—Leyson Thomas, Norwich.....W 6
Oct. 3—Dave Parker, Middlesbrough...W 6
Oct. 4—Hal Crosbie, Newcastle.....W 6
Oct. 25—Tony McTigue, Middlesbrough..W 6
Nov. 8—George Wakelam, Middlesbro'..KO 4

1949

Jan. 10—Billy Jane, Newcastle.....W 8
Feb. 7—Billy Kane, Middlesbrough....W 6
Mar. 3—Geo. Thresher, Norwich...KO by 8
May 2—Johnny Campbell, Newcastle..W 8
May 18—Harry Browne, Sunderland.....L 8
June 25—Harry Browne, Ryhope.....W 8
Aug. 17—Hughie Smith, Sunderland.....L 12
Sept. 29—Ralph Moss, Norwich.....W 8

1950

Feb. 27—George Thresher, Norwich.....L 8
Mar. 6—Algar Smith, Leyton.....KO by 4
Mar. 16—Johnny Fitzpatrick, Darl'gton..KO 2
May 15—Gordon Goodman, Sun'ld..KO by 4
July 15—Bob Hodgson, Ryhope.....KO by 8

1951

July 9—Myles Ratchford, W. Hartlepool.....KO 3
July 23—Dick Ashcroft, W. Hartlepool.....KO by 1

CHARLEY TUCKER

London (Camberwell), England, Featherweight

1950

Feb. 28—Peter Morrison, Harringay....KO 5
Mar. 13—Billy Daniels, Walworth.....W 6
Apr. 4—Jimmy Murray, Albert Hall.....L 6
Apr. 19—Freddie Hicks, Walworth.....W 6
July 4—Tommy Bramble, Mile End...KO 4
Oct. 10—Gerry Spears, Earl's Court....KO 3
Nov. 7—Bobby Woods, Earl's Court.....W 6
Dec. 11—Johnny Murray, Walworth.....W 6

1951

Jan. 15—Denny Dennis, Streatham....KO 3
Feb. 19—Black Bond, Walworth.....W 6
Mar. 6—Kid Chocolate, Earls Court.....L 8
Apr. 3—Jackie Lucraft, Earls Court..KO 3
Apr. 16—Freddie King, Walworth.....L 8
June 5—Freddie King, White City.....L 8
July 23—Arthur Jarrett, Gravesend.....W 8
Aug. 28—Bernard Pugh, Wandsworth.....KO by 5
Nov. 5—Tommy Higgins, Walworth....W 8
Dec. 3—Brian Jelley, Walworth.....W 8

JACKIE TURPIN

Leamington, England, Featherweight

Born, Warwick, England, June 6, 1925.

1946

May 21—Percy Pateman, Birmingham..KO 2
June 24—Wilf Stacey, Birmingham.....W 8
July 8—Billy Peach, Birmingham.....KO 1
Sept. 2—Hal Bagwell, Cirencester..KO by 8
Oct. 14—Eric Millward, Leicester.....KO 4
Oct. 28—Arthur Wright, Leicester.....L 8
Nov. 18—Tom Cummings, Leicester..KO by 5
Nov. 26—Ivor Roberts, Birmingham..KO by 3
Dec. 9—Les Turner, Oxford.....W 8

1947

Jan. 13—Arthur Marriott, Leicester....W 6
Jan. 24—Bert Donaldson, Birmingham..KO 5
Feb. 10—Tommy Kelly, Oxford.....W 8
Mar. 18—Sammy Ervin, London.....KO 5
Apr. 3—Moe Walker, Leamington.....W 8
Apr. 8—Sammy Ervin, London.....W 6
Apr. 14—Johnny Catlin, Oxford.....KO 1
Apr. 28—Ivor Simpson, Bir'ham....KO by 5
May 6—Dave Sharkey, Wembley.....W 6
May 12—Georgie Simmonds, Oxford.....W 8
May 19—George Green, Cirencester.....W 10
May 23—Len Jones, Trealaw.....W 8
May 29—Billy Kenrick, Liverpool...KO by 4
June 3—Johnny Molloy, London....KO by 2
June 6—Arthur Benton, W. Bromwich..W 8
June 23—Tommy Cummings, Coventry..W 6
July 5—Tommy Griffiths, Bedford....KO 2
July 12—Les Turner, Stratford.....KO 4
July 24—Terry Riley, Liverpool.....LF 4
Sept. 8—Tony Brazil, Coventry.....WF 3
Sept. 27—Tommy Bailey, Hanley.....W 10

Oct. 6—Alf Marsh, Derby ----------L 8
Oct. 29—Hecky Holdsworth, Croydon---W 10
Nov. 6—Billy Marlow, Rochester--------W 8
Nov. 20—Stan Mace, Smethwick--------KO 4
Nov. 21—John Kelly, Isle of Man---------W 8
Dec. 1—Jackie Robertson, Leeds------KO 3
Dec. 8—Johnny Morgan, Oxford-------WF --
Dec. 17—Roy Fitton, Willenhall----------D 8

1948

Jan. 5—Tommy Plowright, Derby ----KO 2
Jan. 9—Jimmy McIntyre, Canterbury-KO 7
Jan. 23—Ray Fitton, Blackpool ---------W 10
Jan. 26—Tommy Madine, Coventry -----W 8
Feb. 2—Jackie Horseman, Nottingham-WF 7
Feb. 9—Teddy Peckham, Bridgwater---W 8
Mar. 5—Terry Riley, Leamington ----KO 5
Mar. 15—George Albrow, Derby -------KO 2
Mar. 29—Ronnie Gladwell, Northampton-W 8
May 10—Hecky Holdsworth, Nottingham ----------KO 5
May 18—Ben Duffy, Coventry-------KO by 5
June 28—Ben Duffy, Birmingham -------W 8
July 12—Jock Bonas, Aylesbury --------D 8
Aug. 10—Johnny Morgan, Portsmouth---W 8
Sept. 21—Ronnie Taylor, Harringay -----W 6
Oct. 14—Tommy Bailey, Liverpool -----W 8
Nov. 22—Jackie Lucraft, Walworth -----L 8
Dec. 9—Bert Jackson, Liverpool----KO by 6

1949

Jan. 3—Danny Nagle, Leyton ----------W 8
Jan. 17—Eddie Dumazel, Sheffield -----W 8
Jan. 31—Jackie Lucraft, Walworth -----W 8
Feb. 17—Jackie Lucraft, Bermondsey ---D 8
Feb. 24—Ronnie Clayton, Hanley ------L 8
Mar. 28—Chris Kelly, Preston----------WF 5
Apr. 16—Teddy Peckham, Chard ---KO by 4
Apr. 25—Joe Carter, Bedford ----------KO 4
May 5—Sammy Shaw, Norwich ---------W 8
May 17—Sammy Shaw, Hanley --------KO 5
June 8—Peter Guichan, Dundee --------L 8
June 20—Selwyn Evans, Birmingham ----W 8
July 11—Denny Dawson, Carlisle -------D 8
Aug. 4—Bernard Pugh, Liverpool ------L 8

1950

Jan. 9—Ivor Simpson, Cheltenham-KO by 7
Feb. 7—Tommy Blears, Blackburn-KO by 5
Mar. 6—Johnny Rawlings, Croydon-----L 8
Sept. 27—Peter Guichan, Dundee--------W 8
Oct. 27—Jimmy Dwyer, Blackpool-----KO 7
Nov. 13—Eddie Dumazel, Abergavenny-KO 2
Nov. 30—Tommy Bailey, Liverpool------L 10
Dec. 6—Harry Croker, Birmingham---KO 1
Dec. 18—Terry Riley, Leyton----------W 8

1951

Jan. 5—Tony Lombard, Hoxton--------L 8
Jan. 19—Joe King, Blackpool----------KO 8
Feb. 20—Jackie Lucraft, Watford-------W 8
Feb. 27—Tommy Miller, Harringay------W 6
Mar. 19—Eddie Moran, Leicester-------KO 3
Apr. 16—Gene Caffrey, Weston---------W 8
Apr. 23—Gene Caffrey, Reading--------KO 5
May 15—Billy Daniels, Brighton-------KO 8
May 29—Dai Davies, Selhurst-------KO by 4
June 18—Jackie Summerville, Weston---D 8
June 28—Gus Foran, Liverpool----------W 10
July 12—Denny Dawson, Bristol--------KO 7
July 25—Teddy Peckham, Portsmouth-KO 4
Aug. 11—Denny Dawson, Sheffield------W 10
Sept. 12—Joe Wamsley, New York-------W 6
Oct. 2—Benny Chocolate, Kendal--------L 8
Nov. 12—Gene Caffrey, Epsom----------L 8

SPEEDY TWITCH

Nigerian Lightweight Champion
(early record unavailable)

1951

May 4—Bruce Thomas, Lagos---------KO 2
June 1—Sandy Tekos, Lagos----------KO 3
July 30—Small Montana, Lagos--------KO 1
(Nigerian lightweight title)
Sept. 28—Joe Bandey, Lagos----------KO 1
(Nigerian Lightweight title)

GILBERT USSIN

Belgian Welterweight

1949

Oct. 26—Emile Delmine, Brussels--------L 6

1950

Jan. 10—Stan Reypens, Antwerp---------L 10
Apr. 6—Valere Benedetto, Marseilles----D 10
July 19—Eddie Thomas, Porthcawl--------L 10
Sept. 21—Roger Baour, Paris-----------L 10
Oct. 2—Fritz van Kempen, Rotterdam--L 8
Dec. 3—Robert Guivarch, Paris---------W 8
Dec. 5—Pierre Langlois, Pont-Audemer-L 10
Dec. 15—Charles Humez, Hein-Leitard--L 10
Dec. 31—Mohamed Khelfa, Rennes------W 10

1951

Feb. 4—Gilbert Lavoine, Paris----------L 10
Mar. 11—Titi Clavel, Paris-------------L 10
Mar. 17—Jean Alcazar, Lausanne------KO 7
Apr. 21—Walter Momber, LeHavre------W 10
May 4—Amrane, St. Brieuc----------D 10
May 12—Andre Vercoutter, Dunquerque-L 10
May 28—Terry Ratcliffe, Bristol--------L 8
June 9—Gilbert Lavoine, Paris----------L 10
Sept. 17—Terry Ratcliffe, Newcastle-----L 8
Oct. 9—William Thieullin, Rouen--------L 10
Oct. 30—Benedetto, Aix-en-Provence ---L 10

LUIGI VALENTINI

Italian Welterweight Champion
Born, Rome, December 14, 1920.

1944

Oct. 22—Carosi, Rome ----------D 4

1945

July 14—Carosi, Rome ----------W 6
Aug. 12—Livio Minelli, Rome----------W 8
Aug. 22—Livio Minelli, Milan----------L 8
Nov. 22—Pittori, Ancona ----------L 8

1946

Mar. 2—Fernando Janilli, Rome---------L 8
Apr. 1—Michele Palermo, Rome---------L 8
May 26—Orange, Rome ----------D 5
July 6—Bottari, Rome ----------KO 3
July 27—Proietti, Rome ----------L 8
Aug. 19—Proietti, Rome ----------L 10
Oct. 2—Francisco Peiro, Rome---------W 10
Dec. 5—Brenci, Rome ----------KO 5
Dec. 23—Verdinelli, Velletri ----------W 8

1947

Feb. 28—Jean Wanes, Rome----------W 10
Apr. 14—Freire, Rome ----------KO 5
May 4—Pierre le Mentec, Geneva------D 10
July 7—Carlo Mola, Rome----------LF 3
Sept. 7—Kid Marcel, Naples----------W 8
Oct. 17—Fernando Janilli, Rome-------LF 4

1948

Jan. 8—Paoletti, Rome ----------W 8
Feb. 12—Loy, Rome ----------W 8
Mar. 11—Rosini, Rome ----------KO 5
Apr. 27—Joe Sgro, Chicago----------W 10
May 24—Willie Cheathum, Chicago-----W 10
July 26—Tony Motisi, Chicago----------W 10
Sept. 15—Johnny Bratton, Chicago--KO by 7

1949

Mar. 25—Baby Day, Rome----------L 10
Apr. 28—Lombard, Rome ----------W 8
Aug. 4—Tari, Rome ----------KO 5
Sept. 26—Carlo Mola, Milan----------L 10

1950

Jan. 18—Salvatore Sanna, Cagliari------D 8
Feb. 8—Amadeo Deianna, Bologna-----W 10
Aug. 3—Les Allen, Milan ---------- L 8
Nov. 18—Raphael da Sylva, Rome--------D 8
Dec. 22—Emmanuel Clavel, Milan-------W 10

1951

Jan. 17—Billy Rattray, Paisley----------W 8
Feb. 28—Willie Whyte, Glasgow--------KO 5
Mar. 21—Jeff Tite, Glasgow----------L 8
June 9—Aldo Vinci, Rome----------W 8
July 1—Carlo Mola, Turin----------W 10
Sept. 18—Michele Palermo, Rome------KO 4
(Italian welterweight title)

ANDRE VALIGNAT

French Bantamweight
Born, Paris, September 8, 1926.

1949

Nov. 11—R. Goure, Montrouge---------KO 6

1950

Jan. 1—F. Vanderdonck, Lille---------W 6
Feb. 5—M. Neveux, Lille----------W 6
Feb. 16—S. Houacine, Villeneuve--------W 6
Mar. 1—E. Sniatecki, Merelbach--------L 6

Mar. 3—R. Baoudoin, Paris.....W 6
Apr. 4—J. Moncif, Montrouge.....W 8
May 9—R. Lefeuvre, Paris.....W 6
June 9—E. Paulmier, Montrouge.....W 8
July 4—A. Scotto, Paris.....L 8
Sept. 9—H. Pageot, Paris.....W 10
Oct. 8—L. Gougelin, Paris.....W 8
Nov. 11—D. Millet, Montrouge.....W 8
Dec. 15—J. Frias, Montrouge.....W 10

1951

Feb. 4—R. Gilbert, Montrouge.....W 10
Feb. 18—A. Pichard, Montrouge.....W 10
Mar. 4—F. Diguer, Montrouge.....W 10
Mar. 16—H. Pageot, Montrouge.....KO 8
Apr. 7—M. Sedraoui, Paris.....W 8
Apr. 28—Mustaphaoui, Troyes.....W 10
May 4—R. Gilbert, Montrouge.....W 10
June 9—Jean Senhadj, Paris.....D 6
Sept. 30—Maurice Taysse, Montrouge..KO 5
Oct. 9—Gianni Zuddas, Cagliari.....D 10
Nov. 1—Young Martin, Paris.....W 10
Dec. 22—Tino Cardinale, Paris.....D 10

ROBERT VALLET

French Middleweight

Born, Lyons, 1929.

1950

Sept. 8—Oprea Oprisan, Lyons.....KO 4
Oct. 30—Norel, Paris.....W 8
Nov. 27—Maurice, Paris.....W 8

1951

Feb. 15—LaMarra, Lyons.....W 8
Apr. 19—Guy Dupruis, Paris.....KO 4
May 9—Jean Alazard, Rouen.....W 8
May 21—Mohammed ben Allem, Paris.KO 2
Sept. 20—Christian Lunaud, Paris.....KO 10
Dec. 8—Rino Voltolini, Neuchatel.....KO 3

LUCIEN VAN DAELE

French Middleweight

Born, Lille, October 25, 1924.

1946

Dec. 22—Andre Carigand, Lille.....KO 4

1947

Mar. 1—Maurice Singier, Calais.....W 6
Mar. 8—Louis Diaz, Fourmies.....W 10
Apr. 13—Edouard Ribiere, Lille.....W 8
Sept. 13—Marcel Hubrouck, Ostend.....L 8
Nov. 1—Joseph Morales, Lille.....KO by 5
Nov. 23—Andre Carigand, Valenciennes..L 10

1948

Apr. 24—Louis Diaz, Fourmies.....WF 2
Oct. 2—Francois le Parc, Nantes.....W 10
Oct. 7—Stroobants, Ghent.....WF 5
Oct. 21—Alois Dewulf, Ghent.....KO by 1
Nov. 29—Carlo Boccolini, Pavie.....L 10
Dec. 9—Livio Minelli, Rome.....KO by 3

1949

Jan. 15—Ali Belaid, Bienne.....W 10
Feb. 23—Gilbert Ussin, Nantes.....KO 10
Mar. 3—Charles Dhery, Paris.....KO by 1
Mar. 22—Henri Hecquard, St. Brieuc.....L 10
Oct. 8—Jules Debarges, Arras.....W 10

1950

Jan. 7—Francois Ehringer, Luxembourg.....W 6
Jan. 21—Albert Heyen, Brussels.....W 6
Feb. 5—Georges Schiltz, Luxembourg..L 10
Feb. 11—Leon Fouquet, Roulers.....W 8
Feb. 18—Arthur Acha, Brussels.....L 6
Apr. 16—Jean-Jacques Invernizzi, Alzette.....W 8
Aug. 26—Rene Knockaert, Ostend.....W 8

1951

Mar. 22—Georges Royer, Boulogne.....L 10
Apr. 1—Serge Barthelemy, Roubaix.....D 10
Dec. 5—Oscar Menozzi, Boulogne..KO by 2

LUC VAN DAM

Dutch Middleweight Champion

Born, Rotterdam, Holland, Oct. 23, 1920. Started boxing 1939.

1946

Jan. 15—Andre Sabil, Amsterdam.....KO 6
Feb. 5—Julien Miny, Rotterdam.....KO 4
Feb. 18—Adrien Anneet, Rotterdam.....KO 6
Apr. 1—G. Schiltz, Luxembourg.....KO 4
Apr. 9—Laurent Dauthuille, Paris.KO by 3
Apr. 18—F. Lemmens, Amsterdam.....W 10
May 28—Tony Toniolo, Rotterdam.....W 10
July 15—Billy Stevens, La Haye.....W 10
Aug. 7—Laurent Dauthuille, Amsterdam D 10
Nov. 15—Dorus Elton, Amsterdam.....KO 4

1947

Jan. 19—Assane Diouf, Paris.....L 10
Mar. 15—Cyrille Delannoit, Brussels.....D 10
Apr. 15—P. Doorenbosch, Amsterdam...L 10
May 10—H. Hoogstraten, Amsterdam...W 10
May 31—Gerrit Lefevre, Amsterdam..KO 9
(Dutch Middleweight Title)
Aug. 10—Bep van Kleveren, Rotterdam.....KO by 8
(Dutch Middleweight Title)
Sept. 5—Bep van Klaveren, AmsterdamKO 9
(Dutch Middleweight Title)
Nov. 9—Giovanni Manca, Antwerp.....W 10
Dec. 17—Robert Charron, Rotterdam.....W 10

1948

Mar. 31—Cyrille Delannoit, Brussels.....W 10
May 15—Bep van Klaveren, Amsterdam.W 12
(Dutch Middleweight Title)
July 28—Karl Balcowitsch, Amsterdam KO 5
Oct. 9—Giovanni Manca, Brussels.....KO 6
Nov. 6—Cyrille Delannoit, Brussels.....L 15
(Vacant European Middleweight Title)
Nov. 29—Serge Barthelemy, La Haye.....W 10
Dec. 20—Jean Dobiasch, La Haye.....W 10

1949

Jan. 24—Albert Finch, London.....W 10
Feb. 15—Gaston Chambraud, The HagueKO 5
Feb. 28—Lucien Krawsyck, Paris.....W 10
Mar. 19—Gilbert Stock, Paris.....W 10
Apr. 9—Robert Charron, Paris.....KO by 6
May 10—Lucien Caboche, The Hague.....W 10
Nov. 22—Kid Marcel, The Hague.....W 10
Dec. 15—Gus Degouve, The Hague.....KO 5

1950

Jan. 30—Claude Ritter, Paris.....L 10
Mar. 14—Antonio Soldevilla, The Hague.W 10
Mar. 30—Jacques Royer-Crecy, Amsterdam.....KO 3
May 1—Bill Jackson, London.....L 10
June 24—Bill Jackson, Rotterdam.....KO 1
Sept. 19—Fernando Janilli, Rotterdam...W 10
Nov. 6—Job Roos, Rotterdam.....W 12
(Dutch middleweight title)
Nov. 28—George Henry, The Hague.....W 10
Dec. 11—Ray Robinson, Brussels.....KO by 4

1951

Feb. 6—Lucien Corenthin, The Hague KO 4
Feb. 27—Randolph Turpin, London.KO by 1
(vacant European middleweight title)
Apr. 18—Jackie Marr, Rotterdam.....W 10
May 15—Jimmy Davis, Rotterdam.....W 10
July 17—Gino Campagna, Scheveningen.....KO 9
Aug. 9—Jean Stock, Rotterdam.....W 10
Sept. 1—Bill Reed, Geelen.....KO 1
Sept. 18—Andre de Keersgieter, Rotterdam.....W 10
Oct. 22—Eduardo Lopez, The Hague.....W 10

DANIE VAN GRAAN

South African Welterweight

1950

Feb. 4—Dinie Jacobs, Jo'burg.....KO 2
Apr. 8—Mannetjie Roux, Jo'burg.....W 4
May 31—Ken LaGrange, Jo'burg.....W 6
July 1—Gillie v.d. Westhuizen, Jo'burg.....W 6
July 21—Piet van Staden, Durban.....W 8
Aug. 26—Duggie du Preez, Jo'burg.....W 6
Oct. 21—Johnny McCoy, Jo'burg.....KO 2
Nov. 11—Manie Peyper, Krugersdorp..KO 1

1951

Feb. 25—Ken LaGrange, Johannesburg KO 1
Mar. 7—Duggie du Preez, Kronstad.....W 6
Apr. 2—Peter Galleymore, Durban.....KO 8
(vacant South African welter title)
Apr. 28—Jackie Viljoen, Jo'burg.....KO 2
May 19—Ronnie Meyer, Johannesburg.KO 4
June 30—Mannetjie Roux, Jo'burg.....KO 4
Sept. 1—Mannetjie Roux, Jo'burg.....LF 2
Dec. 1—Pat Patrick, Jo'burg.....KO by 10
(South African welterweight title)

LOUIS VAN HOECK

Belgian Featherweight

(complete record unavailable)

1951

Apr. 7—Jean Machterlinck, Brussels....L 12
(Belgian featherweight title)
Nov. 3—Rolly Black, Brussels.....W 8
Dec. 10—Ronnie Clayton, London.....KO 8

EDDIE VANN

Shoeburyness, England, Heavyweight

1947

Feb. 17—Bonnie McCoy, Bury St. Edmunds .....L 6

1948

Oct. 7—Ray Edwards, Rochester.....NC 3

1949

Jan. 31—Ray Edwards, Slough.....W 6
Mar. 11—Peter Gravon, Tunbridge.....W 6
Mar. 14—Hugh O'Reilly, Rochester.....KO 4
Apr. 11—Peter Grabon, Croydon.....KO 3
June 27—Johnny Morkus, Slough.....W 6
July 16—Peter Lilley, Maidstone.....KO 2
Aug. 18—Reg Andrews, Dartford.....L 8
Oct. 17—Jack Walker, London.....KO 4
Nov. 15—George Stern, London.....KO 1
Dec. 13—Reg Andrews, London.....D 8

1950

Jan. 16—Bill Brennan, Oxford.....KO 4
Jan. 24—Hugh McDonald, London.....D 8
Feb. 13—Len Bennett, Leicester.....LF 2
June 21—Nick Fisher, Porthcawl .....LF 1
Sept. 5—Don Mogard, Watford.....W 8
Sept. 27—George Nuttall, Wolverhampton .....KO 4

1951

June 13—Prosper Beck, Porthcawl.....KO 4
July 10—Frank Bell, London.....KO by 2

PIET VAN STADEN

South African Welterweight

1947

Sept. 18—Jimmy Toweel, Durban .....D 6
Nov. 6—Jimmy Toweel, Durban .....L 4

1948

May 14—Sten Suvio, Natal .....L 10
Aug. 7—Alf James, Johannesburg .....L 8
Aug. 21—George Angelo, Johannesburg .L 8
Sept. 18—Don Carr, Johannesburg .....L 6
Nov. 23—Ric Sanders, London.....W 8
Dec. 2—Joe Beckett, Cambridge .....KO 5
Dec. 14—Ric Sanders, London.....W 8

1949

Jan. 4—Billy Coloulias, London....KO by 7
Jan. 20—Jack Coles, London.....D 8
Feb. 19—Tommy Shaw, Chard .....W 8
Mar. 1—Alf Danahar, London.....D 8
Mar. 14—Jeff Tite, Leeds .....L 8
Apr. 19—Eddie Cardew, London.....D 8
May 6—Jimmy Molloy, Liverpool.....W 10
May 26—Ric Sanders, London.....KO 6
Nov. 28—Don Carr, Durban.....L 10

1950

Feb. 17—Tony Liversage, Durban.....W 8
May 31—Pat Patrick, Jo'burg.....KO by 7
(South African welter title)
July 21—Danie van Graan, Durban.....L 8
Nov. 17—Danny McKay, London.....D 8
Dec. 1—Ron Price, London.....L 8

1951

Jan. 12—Maurice Mancini, London.....W 8
Jan. 22—Jeff Tite, Leicester.....L 8
Feb. 20—Bob Frost, London.....KO by 1
Mar. 15—Willie Whyte, Liverpool.....L 10
Apr. 24—Terry Ratcliffe, London....KO by 3
May 8—Billy Ambrose, London.....L 8
May 22—Rocco Long, Guernuy.....D 8
June 26—Tommy Hinson, London.....W 8
July 11—Rees Moore, Plymouth.....L 8
Aug. 14—Eddie Phillips, London.....L 8
Sept. 7—Eddie Cardew, Portsmouth.....L 8
Sept. 24—Bobby Peart, Leeds.....L 8

SERGE VAN ZANDT

French Welterweight

Born, Carrieres sur Seine, December 21, 1925.

1947

Oct. 26—Romain Rolland, Paris.....W 4
Nov. 11—Maurice Besneux, Paris.....KO 3
Dec. 7—Robert Bebin, Houilles.....W 8

1948

Jan. 6—Paul Viard, Paris.....KO by 2
Jan. 10—Michel Lapourielle, Paris.....L 6
Jan. 22—Jean Bechard, Paris.....L 6
Feb. 22—Jean Calpas, Paris.....W 6
Mar. 6—Gines Lorente, Paris.....KO 1
Mar. 25—Aissa Oucissa, Paris.....L 6
Apr. 3—Louis Gaudin, Granville.....D 6
July 9—Eddie Mario, Paris.....W 6
Sept. 23—Adolphe Neubauer, Paris.....L 6
Oct. 9—Andre Vercoutter, Rosendael...L 10
Nov. 13—Francois le Parc, Douarnenez..L 10
Nov. 27—Jacques Billy, Suresnes.....W 10

1949

Jan. 15—Francois le Parc, Douarnenez..D 10
Feb. 11—Roger Djabali, Paris.....W 8
Feb. 26—Ahmed Keddouri, Douarnenez..W 10
Mar. 22—Dominique Lamarra, Paris.....W 8
Apr. 16—Guiseppe Facchi, Milan.....L 8
May 4—Carlo Mola, Milan.....KO 6
July 14—Pierre Wussler, Sarreguemines..L 10
Oct. 25—Alfred Piette, Henin-Lietard...D 10
Nov. 29—Jimmy Swann, Lens.....L 10

1950

Feb. 8—Francisco Peiro, Barcelona.....L 8
Mar. 2—Jose Ustarros, Bordeaux.....L 10
Oct. 8—Omar le Noir, Lille.....L 10
Dec. 12—Bruno Marostegan, Besancon...L 10

1951

Feb. 10—Walter Momber, Cherbourg....L 10
Apr. 11—Antonio Monzon, Barcelona....L 10
June 3—Georges Clausner, Houilles....W 10
Nov. 19—Pierre Langlois, Pt-Audemer..LF 3

RON VARCOE

Australian Featherweight

1948

Apr. 28—Ron Wilson, Melbourne.....L 10
June 23—Chic Edwards, Melbourne.....D 8
July 10—Ian Bignall, Melbourne.....L 10
July 31—Art Jacobsen, Melbourne.....L 10
Aug. 18—Chic Edwards, Melbourne.....D 10
Sept. 1—Chic Edwards, Melbourne.....W 10
Oct. 2—Russ Woods, Melbourne....KO by 11
Nov. 20—Chic Edwards, Melbourne.....W 10

1949

Feb. 5—Ron Wilson, Melbourne....KO by —
June 24—Norm Tymms, Melbourne.....L 8
Aug. 10—Norm Tymms, Melbourne.....L 8
Oct. 8—Gordon Landers, Melb'ne..KO by 10

1950

July 1—Ron Wilson, Melbourne.....L 10
Aug. 12—Johnny Dale, Melbourne.....W 8
Sept. 1—Vin Woods, Melbourne.....W 8
Sept. 15—Vin Woods, Melbourne.....W 10
Sept. 23—Johnny Dale, Melbourne.....W 10
Sept. 29—Vin Woods, Melbourne.....W 10
Oct. 27—Tom Chester, Melbourne.....D 10

1951

Jan. 26—Jim Sullivan, Melbourne.....L 10
Feb. 9—Danny Hirsch, Melbourne.....L 10

DANTE VENTURI

Italian Featherweight

Born, Terracina, January 16, 1928.

1948

July 19—Ciasco, Isola Liri.....W 6
Oct. 14—Lepore, Rome .....W 6
Nov. 11—D'Augusta, Rome .....W 6
Dec. 30—Vinci, Rome .....W 6

1949

Jan. 18—Castelli, Terracina .....W 8
Feb. 15—Macheda, Terracina .....WF 3
Mar. 3—Lolli, Rome .....W 8
Mar. 25—Cocchi, Rome .....D 8
Apr. 12—Bernardini, Terracina .....W 8
May 15—Madeddu, Isola Liri.....W 10
Aug. 5—Correggioli, Terracina.....KO by 2
Sept. 16—Correggioli, Terracina.....W 10
Oct. 20—Alvaro Cerasini, Terracina.....D 12
(Italian Featherweight title)
Dec. 7—Ernesto Formenti, Milan.....L 8
Dec. 17—Alvaro Nuvoloni, Rome.....W 8

1950

Mar. 2—Chartier, Rome ---------- W 10
June 18—Nicola Funari, Rome ---------- L 10
July 1—Altidoro Polidori, Grosseto KO by 5
Dec. 7—Francis Bonnardel, Paris ---------- L 10
Dec. 17—Marcel Gallon, Paris ---------- W 10

1951

Mar. 2—Guido Ferracin, Terracina ---------- D 10
Mar. 29—Nello Barbadoro, Rome ---------- D 8
Apr. 16—Antonio d'Angelo, Ferra ---------- W 8
Sept. 5—Tommy Miller, Glasgow ---------- L 10
Nov. 17—Gavino Furesi, Sassari ---------- W 8
Dec. 22—Gavino Furesi, Sassari ---------- W 10

ANDRE VERCOUTTER

French Welterweight

Born, Dunkerque, June 29, 1923.

1927

Sept. 13—Maurice Singier, Rosendael ---- W 6
Oct. 12—William Donkin, Bruay en Artois ---------- W 8
Oct. 18—Georges Mestdagh, Rosendael KO 1
Oct. 25—Henri Chebaut, Fournies ---------- W 6
Dec. 13—Florentin Hu, Rosendael ---------- W 6
Dec. 15—Albert Noyelle, Calais ---------- KO 1

1948

Jan. 3—Areski Boina, Paris ---------- W 6
Jan. 10—Georges Clausener, Paris ---------- W 6
Jan. 24—Henri Chappe, Paris ---------- W 8
Feb. 7—Pierre Langlois, Paris ---------- KO by 7
Feb. 21—Jean Bechard, Paris ---------- W 10
Feb. 29—Florentin Hu, Noeux-les-Mines W 6
Mar. 5—Andre Carigand, Calais ---------- KO by 8
Mar. 12—Leon Gomet, Dunkerque ---------- W 10
Mar. 27—Michel Lapourielle, Rosendael W 10
Apr. 9—Antonio Arachevala, Dunkerque ---------- KO 1
Apr. 19—Marcel Lips, Lissewege ---------- L 8
Apr. 24—Pierre Mougin, Rosendael ---------- W 8
June 4—Rndre Carigand, Dunkerque KO 2
July 11—Leon Gomet, Fournies ---------- W 10
Oct. 9—Serge van Zandt, Rosendael ---- W 10
Oct. 31—Andre Carigand, Valenciennes ---------- KO 3
Nov. 6—Georges Clausener, Rosendael W 10
Dec. 11—Georges Meillassoux, Rosendael ---------- W 10

1949

Jan. 7—Walter Momber, Dunkerque ---- W 10
Feb. 1—Edmond Lucidarme, Antwerp ---- W 6
Feb. 15—Raphael da Sylva, Antwerp ---- L 6
Mar. 18—Louis Thierry, Dunkerque ---------- W 10
Apr. 16—Ahmed Keddouri, Rosendael ---- W 10
Apr. 25—Egisto Peire, Rome ---------- KO by 1
June 11—Pierre Chiappini, Bruay-en-Artois ---------- W 10
June 16—Amedo Deyana, St. Vincent d'Aoste ---------- D 10
July 9—Alfred Piette, Rosendael ---------- W 10
Oct. 1—Bernard Hyvon, Rosendael ---- D 10
Nov. 3—Gilbert Lavoine, Paris ---------- KO by 7
Dec. 4—Omar le Noir, Lille ---------- L 10
Dec. 17—Mohamed Kourane, Rosendael W 10

1950

Jan. 6—Gilbert Lavoine, Dunkerque ---- D 10
Feb. 4—Pierre Mougin, Lille ---------- W 10
Feb. 16—Ahmed si Brahim, Rosendael ---------- KO by 3
Mar. 10—Francois le Parc, Laon ---------- L 10
Apr. 30—Alfred Piette, Roubaix ---------- W 10
May 13—Giovanni Carrara, Rosendael ---- W 10
May 25—Valere Benedetto, Marseilles ---------- KO by 8

1951

Mar. 2—Rubio Sikily, Dunkerque ---------- W 10
May 11—Gilbert Ussin, Dunkerque ---------- W 10
June 8—Louis Atta, Dunkerque ---------- D 10
Oct. 1—Pierre Langlois, Pont-Audemer ---------- KO by 8
Nov. 2—Emile Godart, Dunkerque ---------- W 10

ERNIE VICKERS

Middlesbrough, England, Lightweight

Born, July 30, 1924.

1949

Feb. 21—Jim Oliver, Middlesbrough ---- W 4
Mar. 7—Jim Oliver, Middlesbrough ---- W 4
Mar. 28—Reg Hammon, Middlesbrough KO 2
Apr. 30—Les Darnell, Sunderland KO by 1
May 16—Tommy Liddle, W. Hartlepool KO 3
July 6—Jim Oliver, Sunderland ---------- KO 3
July 18—Des Bell, Ryhope ---------- W 4
July 29—Dessie Bell, Middlesbrough ---- KO 3
Aug. 22—Jimmy Seekins, W. Hartlepool KO 4
Aug. 24—Jimmy Ford, Sunderland ---------- W 6
Oct. 14—Matt Flynn, Middlesbrough ---- KO 1

1950

Jan. 16—George Eastham, Preston ---------- W 6
Mar. 13—Freddie Bird, Streatham ---------- W 4
Mar. 27—Billy Kidd, Newcastle ---------- KO 4
May 8—Roy Johnson, W. Hartlepool KO 5
May 24—Tommy Downey, Sunderland KO 1
June 5—Johnny Martin, Newcastle ---------- KO 3
July 8—Stan Woodhouse, Ryhope ---------- KO 1
July 17—Jack Wakelam, W. Hartlepool KO 1
Sept. 4—Dennis Yearby, Newcastle ---------- KO 3
Oct. 2—Billy Walsh, Newcastle ---------- KO 2
Oct. 9—Dennis Rowley, Middlesbrough W 6
Oct. 23—Bobby Peart, Middlesbrough ---- W 6
Oct. 30—Jimmy Muirhead, Newcastle KO 4
Nov. 6—Billy Crane, Middlesbrough ---- KO 3
Nov. 20—Alex Dobbins, Middlesbrough W 8
Nov. 27—Terry Kelly, Newcastle ---------- L 8
Dec. 11—Ezzie Reid, Middlesbrough ---------- W 8

1951

Jan. 8—Les Rendle, Newcastle ---------- W 8
Jan. 22—Jackie Marshall, Middlesbro' W 8
Feb. 26—Alan Wilkins, Middlesbrough W 8
Mar. 8—Bob Frost, West Ham ---------- L 8
Mar. 27—Terry Ratcliffe, Earls Court ---------- KO by 6
May 7—Kit Pompey, W. Hartlepool ---- W 8
June 19—Ivor Germain, W. Hartlepool ---- W 8
July 24—Algar Smith, Selhurst ---------- KO by 8
Oct. 1—Israel Boyle, Middlesbro' ---------- L 8
Nov. 5—Mickey Talbot, Middlesbro' ---- W 8
Dec. 17—Ginger Roberts, Middlesbro' ---- W 12

ROBERT VILLEMAIN

French Middleweight

Born, Paris, Jan. 10, 1924.

1944

Dec. 28—A. Jaafar, Paris ---------- KO 2

1945

Feb. 18—M. Singier, Paris ---------- KO 3
Mar. 11—M. Hernault, Paris ---------- W 10
Mar. 18—Kid Pierre, Sens ---------- W 10
Apr. 19—G. Meillassoux, Paris ---------- W 10
May —Kid Pierre, Paris ---------- W 10
Sept. 8—M. Petrescu, Rouen ---------- KO 4
Sept. 23—Ouezman, Paris ---------- W 10
Oct. 14—Gus Degouve, Paris ---------- W 10
Nov. 9—F. Blanchard, Paris ---------- W 10
Nov. 30—F. Demeger, Paris ---------- W 10

1946

Feb. 20—Felix Wouters, Brussels ---------- KO 8

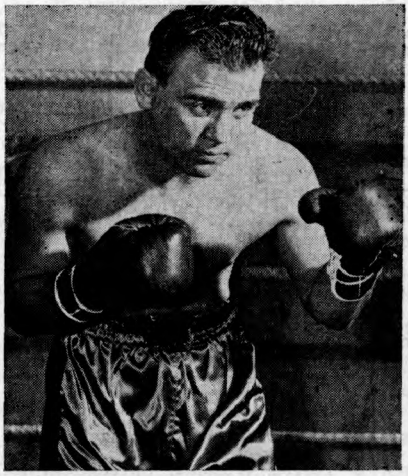

ROBERT VILLEMAIN, Paris, France

Mar. 10—Kid Marcel, Paris.....W 10
Mar. 31—Gus Degouve, Paris.....W 10
Apr. 11—Cyrille Delannoit, Anvers.....W 10
July 13—Pierre Criers, Beziers.....W 10
Sept. 27—Baby Day, Paris.....W 10
Oct. 14—Omar Kouidri, Paris.....W 12
(French welterweight title)
Dec. 4—Willie Wimms, Brussels.....KO 3

1947

Jan. 8—Jean Walzack, Paris.....W 12
(French welterweight title)
Feb. 1—Ernie Roderick, Paris.....KO 9
(European welterweight title)
Mar. 18—Gwyn Williams, London.....W 8
June 1—Kid Marcel, Marseilles.....W 15
(European welterweight title)
July 11—Fernando Janilli, Geneva.....W 10
Aug. 28—Tino Clavari, Nice.....KO 6
Oct. 27—Laurent Dauthuille, Paris.....W 10
Nov. 24—Egisto Peyre, Paris.....KO 9
(European welterweight title)
Dec. 17—Omar Kouirdri, Paris.....W 15
(European welterweight title)

1948

Feb. 23—Robert Charron, Paris.....W 10
Apr. 20—Eric Boon, London.....KO 10
May 14—Laurent Dauthuille, Paris.....W 10
May 31—Mark Hart, London.....D 10
(Outgrew welterweight division; relinquished French and European titles.)
Oct. 9—Gino Verdinelli, Lisbon.....W 10

1949

Jan. 7—Steve Belloise, New York.....L 10
Mar. 25—Jake LaMotta, New York.....L 10
May 2—Reuben Jones, Cleveland.....W 10
May 20—Pete Mead, New York.....W 10
July 5—Dave Sands, London.....L 10
Nov. 7—Anton Raadik, Rochester.....W 10
Nov. 15—Tony DeMicco, Buffalo.....W 10
Dec. 9—Jake LaMotta, New York.....W 10

1950

Jan. 30—Jean Stock, Paris.....W 10
Mar. 20—Kid Gavilan, Montreal.....W 10
Apr. 3—Otis Graham, Pihladelphia.....W 10
Apr. 17—Joe Rindone, Boston.....W 10
June 5—Ray Robinson, Philadelphia.....L 15
Nov. 14—Tommy MacFarr, Antwerp.....KO 3
Dec. 22—Ray Robinson, Paris.....KO by 9

1951

Mar. 20—Jackie Harris, Amiens.....KO 5
Apr. 27—Kid Gamero, Paris.....KO 4
June 9—Laurent Dauthuille, Paris.....D 10
Sept. 14—William Poli, Geneva.....W 10
Nov. 27—Jimmy Beau, Milwaukee.....W 10
Dec. 10—Jimmy Cerello, Providence.....W 10
Dec. 17—Norman Hayes, Boston.....L 10

JOE VINCENZI

French Middleweight

Born, San Mauro, Italy, August 14, 1919. Started boxing 1946, and through 1948 engaged in 21 bouts; won 14; lost 7.

1949

Jan. 12—Fred Flury, Zurich.....KO 10
Jan. 21—Gaston Chambraud, Geneva.....KO by 8
Mar. 13—Celestino Pierlingi, Valenciennes.....D 10
Apr. 19—Gilbert Stock, Amiens.....L 10
July 31—Serge Barthelemy, Douchy les Mines.....W 10
Nov. 1—Claude Ritter, Lille.....L 10

1950

Jan. 14—Jacques Royer-Crecy, Ch.-Thierry.....L 10
Feb. 15—Lucien Caboche, Zurich.....L 10
Apr. 30—Gilbert Stock, Hautmont.....L 10
Sept. 9—Heinz Sanger, Dusseldorf.....L 10
Oct. 2—Jan de Bruin, Rotterdam.....L 10
Oct. 16—George Dilkes, Manchester.....L 8

1951

Mar. 4—Jean-Jacques Invernizzi, Metz.....L 10
May 6—Pierre Wussler, Sarreguemine.....D 10
May 26—Leon Nowyasz, Lourches.....D 10
June 30—Tino Albanese, Granville.....L 10
Sept. 16—Leon Nowyasz, Tourcoing.....L 10

RICHARD VOGT

German Light-Heavyweight

Born, Hamburg, January 26, 1913. Turned professional in 1938, and through 1948 engaged in 59 bouts, losing only 4. Won German light-heavyweight title October 5, 1941, lost it September 3, 1944, and regained it October 16, 1946.

1949

May 26—Gerhard Tiedtke, Berlin.....W 10
Aug. 14—Connie Rux, Berlin.....D 12
(German light-heavyweight title)
Sept. 17—Connie Rux, Berlin.....WF 3
(German light-heavyweight title)
Dec. 10—Connie Rux, Berlin.....KO by 5
(German light-heavyweight title)

1950

Sept. 10—Herbert Kleinwachter, Dusseldorf.....KO 3
(Vacant German light-heavyweight title)
Dec. 9—Heinz Sachs, Essen.....KO by 2
(German light-heavyweight title)

1951

Mar. 24—Heinz Sachs, Krefeld.....D 12
(German light-heavyweight title)
Apr. 15—Rudi Oremek, Berlin.....KO 4
May 19—Warren Jones, Berlin.....KO 1
July 7—Heinz Seelisch, Hamburg.....W 8
Sept. 23—Heinz Titze, Berlin.....D 8
Dec. 26—Bobby Warmbrunn, Beunschweig.....W 8

SVEND WAD

Danish Lightweight
(early record unavailable)

1950

Jan. 20—Franck Hermal, Copenhagen.....W 8
Feb. 18—Hermann Korber, Copenh'n.....W 8
Mar. 31—Ben Miloud, Copenhagen.....D 8
Oct. 6—Jean Labalette, Copenhagen.....W 8
Dec. 9—Walter Demke, Berlin.....W 8

1951

Jan. 19—Ben Miloud, Copenhagen.....W 8
Feb. 16—Joergen Johansen, Copenh'n.....L 10
(Danish lightweight title)
Mar. 16—Hoacine Khalfi, Copenhagen.....W 8
Oct. 7—Valentino Gianluppi, Copenh'n W 8
Oct. 27—Duilio Loi, Geneva.....L 10

JACKIE WAKELAM

Wakefield, England, Lightweight

Born, Normanton, July 17, 1925.

1945

Oct. 15—Battling Siki, Poona.....W 6

1946

Jan. 27—C. Y. Yim, Singapore.....W 6
Feb. 3—C. Y. Yim, Singapore.....KO 3
Feb. 10—Boy Karim, Singapore.....W 6
Feb. 24—Little Chye, Singapore.....W 8
Mar. 10—Java Bim Java, Singapore.....W 6
Mar. 24—Y. B. Bantista, Penang.....D 8

1947

Sept. 15—Jackie Thompson, Wakefield.....W 6

1948

July 10—Freddie Fryer, Normanton.....W 6
Sept. 6—Freddie Fryer, Normanton.....L 6
Sept. 15—Jimmy Dawber, Normanton.....W 4
Sept. 28—Jack Sunley, Normanton.....D 4
Nov. 8—Jimmy Trotter, Middl'bro'.KO by 5
Dec. 3—Joe Joyner, Goole.....W 6

1949

Jan. 31—Billy Kane, Newcastle.....L 6
Feb. 14—Reg Brown, Leeds.....W 6
Feb. 15—Essie Reid, Hyde.....KO by 5
Feb. 28—Mias Johnson, Derby.....W 6
Mar. 2—Len Ashworth, Glasgow.....W 6
Mar. 11—Harold Palmer, Goole.....W 6
Mar. 14—Johnny Russell, London.....LF 2
Mar. 22—Jim Brannan, Keighley.....W 8
May 2—Jim Muirhead, Newcastle.....W 6
June 6—Freddie Fryer, Wakefield.....KO 2
June 27—Joe Darley, Wakefield.....W 8
July 11—Les Darnell, W. Hartlepool.....D 6
July 30—Terry Cullen, Ryhope.....KO by 4
Sept. 26—Dennis Yearby, Leeds.....KO by 1
Nov. 30—Alan Watson, Norman.....L 6
Dec. 12—Fred Holmes, Grimsby.....W 6

1950

Jan. 7—Ray Brown, Belfast.....KO 4
Jan. 30—Bob Hodgson, Carlisle.....W 8
Mar. 6—Doug Sherlock, Bedford.....W 6
Mar. 13—Johnny Martin, Newcastle.....W 6
Mar. 20—Bob Raglan, Carlisle.....L 8
Mar. 28—Freddie Fryer, Grimsby.....KO 3
May 8—Bob Raglan, Carlisle.....W 8
July 17—Ernie Vickers, W. Hartlepl..KO by 1
Sept. 28—Mickey Flannagan, Liverp..KO by 4
Oct. 23—Joe Corcoran, Grimsby ....KO by 4
Dec. 11—Jackie Keough, Newcastle.....L 6

1951

Jan. 8—Johnny Borrill, Rushden..KO by 3
Jan. 20—Harry Hughes, Glasgow....KO by 4
June 9—Des Lennon, Belfast.....KO 7
Oct. 20—Neil Phillips, Glasgow.....L 8
Oct. 27—Jim Findlay, Glasgow.....KO by 4
Dec. 1—Joe McEntee, Belfast.....L 8

GEORGE WALKER

Ilford, England, Light-Heavyweight

1951

July 10—Frank Raven, Earl's Court....KO 2
Oct. 16—Dave Williams, Harringay.....W 6
Nov. 13—Tommy Caswell, Harringay...KO 3

STEVE WALSH

Liverpool, England, Featherweight

1949

Nov. 3—Ronnie Sinclair, Liverpool....KO 1
Nov. 11—Jackie Ryan, Blackpool.....KO 2
Dec. 1—Bernard Fairbanks, Liverpool..KO 2
Dec. 15—Peter Daley, Liverpool.....KO 1
Dec. 29—Tony Hardwick, Liverpool....KO 3

1950

May 11—Johnny Haywood, Liverpool..KO 6
July 6—Zeke Brown, Liverpool.....KO 2
July 20—Jimmy Murray, Liverpool.....WF 2
Aug. 10—Tommy Higgins, Liverpool..KO by 2
Sept. 14—Denny Dawson, Liverpool.....W 8
Dec. 14—Tommy Higgins, Liverpool KO by 6

1951

Mar. 15—Joe King, Liverpool.....KO 5
Apr. 5—Terry Riley, Liverpool.....LF 8
June 7—Jim Dwyer, Liverpool.....W 10
June 21—Dai Davies, Liverpool.....KO by 10
Nov. 12—Frank Johnson,
Newcastle .....KO by 7

FRANK WALSHAW

Barnsley, England, Heavyweight

1951

May 21—Arthur Dale, York.....KO 4
June 8—Ken Wyatt, Mexborough.....L 6
June 21—Len Brown, Barnoldswick.....W 6
July 11—Les Johnson, Morecambe.....D 8
July 24—Ken Wyatt, Weston.....W 6
Aug. 13—Les Johnson, Fleetwood.....W 8
Aug. 18—Len Brown, Sheffield.....KO by 3
Oct. 8—Les Johnson, Shrewsbury.....W 8
Oct. 16—Wally Diamond,
Blackburn .....KO by 1
Oct. 29—Les Johnson, Bristol.....D 6

JEFF WALTERS

Scarborough, England, Lightweight

1950

May 29—Jock McCready, Scarborough..KO 1
Dec. 12—Jack Gyatt, Spalding.....W 4

1951

Jan. 16—Tommy Prowett, Spalding....KO 3
Mar. 20—Colin Malone, Spalding.....W 6
Apr. 6—Colin Malone, Mexborough....W 6
May 21—Tommy Duffy, York.....KO 3
June 8—Peter Smith, Mexborough.....D 6
June 30—Bob Hodgson, Ryhope.....W 6
July 11—Charley Simpkins, York.....L 6
Aug. 7—Charley Simpkins, Pickering..W 6
Aug. 27—Tommy Rushworth,
Scarboro' .....KO by 2
Sept. 10—Tommy Rushworth, Scarboro'..W 6

JEAN WALZACK

French Welterweight

Born, Noeux-les-Mines, Dec. 11, 1922.

1943

Jan. 17—Camus, Noeux.....W 6
Jan. 23—Trionfi, Paris.....W 10
Feb. 28—Vatinel, Paris.....KO 6
Mar. 21—Guillemette, Paris.....W 10
Apr. 10—Delcourt, Paris.....KO 4
May 8—Delcroix, Paris.....W 8
June 5—Copp, Paris.....W 8
June 23—R. Bernard, Paris.....KO 5
July 4—Delcroix, Noeux .....W 10
Sept. 25—Temer, Paris.....KO 4
Oct. 6—L. Ricci, Paris.....D 10
Oct. 31—Kid Clotaire, Lens.....W 10
Nov. 7—K. Blot, Paris.....KO 8
Nov. 27—Maestelynck, Paris.....KO 7
Dec. 8—Pouliquen, Paris.....KO 1

1944

Jan. 26—E. Leclerc, Paris.....W 10
Feb. 23—Ouezmann, Paris.....W 10
Apr. 4—E. Leclerc, Lyon.....W 10
May 7—N. Hernault, Paris.....W 10
June 1—Kid Janas, Paris.....KO 7
June 10—N. Hernault, Roanne.....W 10

1945

Apr. 16—E. Leclerc, Lyon.....W 10
June 1—Kid Janas, Paris.....KO 7
June 10—N. Hernault, Roanne.....W 10
Sept. 20—Claessens, Paris.....KO 3
Oct. 21—Walter Momber, Paris.....KO 10
Nov. 9—Kid Marcel, Paris.....W 10

1946

Jan. 6—Joe Brun, Paris.....W 10
Jan. 26—F. Peiro, St. Etienne.....D 10
Feb. 19—Arthur Danaher, London.....L 8
Apr. 7—Omar Kouidri, Marseilles.....L 12
Apr. 23—Ernie Roderick, London.....W 10
June 7—Tommy Armour, Belfast.....KO 4
July 21—Omar Kouidri, Oran.....L 10
Sept. 1—Ludo Berto, Marseilles .....W 10
Dec. 10—Arthur Danahar, Marylebone...L 8

1947

Jan. 8—Robert Villemain, Paris .....L 12
(French Welterweight Title)
May 18—Holman Williams, Paris .....W 10
Sept. 28—Walter Momber, Le Mans .....W 10
Oct. 19—Berry Wright, Gothenburg ....W 10
Nov. 7—Gino Verdinelli, Geneva .....W 10
Dec. 10—Gianella, Lille .....W 10
Dec. 27—Leon Hanneuse, Gothenburg ..KO 5

1948

Feb. 9—Marcel Cerdan, Paris .....KO by 4
(French middleweight title)
Mar. 30—Emile Godart, Lens .....KO 8
Apr. 29—Ricardo Battaglia, Zurich ....KO 8
Oct. 9—Omar Kouidri, Paris .....KO 6
(For vacant French welterweight title)
Dec. 4—Gilbert Stock, Algiers.....L 10

1949

Feb. 22—Jimmy Sanders, Cleveland.....W 10
Mar. 21—Angelo Morganti, New York..KO 2
Apr. 11—Frankie Abrams, New York....L 10
May 13—Joe Curcio, New York.....W 8
June 16—Fist Dever, Detroit.....W 10
July 13—Bobby Dykes, Miami.....L 10
Aug. 1—Bobby Dykes, Miami.....KO by 5
Oct. 19—Billy Graham, New York.....L 10
Nov. 14—Ike Williams, Philadelphia.....L 10

1950

Jan. 17—Lester Felton, Buffalo.....L 10
Feb. 27—Ray Robinson, St. Louis.....L 10
May 25—Jean Stock, Paris.....L 10
Nov. 11—Charles Humez, Paris.....L 10
Dec. 16—Ray Robinson, Geneva.....L 10

1951

Feb. 12—Laurent Dauthuille, Paris..KO by 8
June 16—Ray Robinson, Liege.....KO by 6

JEAN WANES

French Middleweight

Born, Paris, March 9, 1917. As an amateur, engaged in 45 bouts; won 25; drew 7, lost 3. Turned professional 1943, and through 1948 engaged in 41 bouts; won 16; drew 9; lost 16.

1949

Jan. 6—Aime Escudie, Paris.....W 10
Jan. 20—Mickey Laurent, Paris.....L 10
Feb. 18—Tiberio Mitri, Geneva.....L 10
Mar. 6—Michele Marini, Marseilles.....W 10
Mar. 17—Kid Marcel, Evreau.....D 10
June 11—Jack Johnson, Metz.....W 10
Nov. 5—Fernando Janilli, Hamburg.....L 10

1950

Jan. 21—Bos Murphy, Brussels.....L 6
Feb. 18—Albert Heyen, Brussels.....L 6
Feb. 26—Leon Nowiasz, Lille.....W 10
Mar. 27—Gilbert Stock, Rennes.....L 10

Apr. 3—Sven Gustavson, Helsinki.....W 8
July 22—Gino Campagna, LaSpezia.....D 10
Aug. 9—Ivano Fontana, Cagliari.....L 8
Nov. 1—Peter Muller, Cologne.....L 10
Nov. 24—Livio Minelli, Geneva.....W 10

1951

Jan. 17—Livio Minelli, Milan.....KO by 8
Feb. 8—Bobby Dawson, Paris.....L 10
Feb. 21—Job Roos, Rotterdam.....W 10
May 26—Ray Robinson, Zurich.....L 10
Sept. 18—Job Roos, Rotterdam.....L 10
Sept. 28—Bobby Dawson, Paris.....L 10
Nov. 1—Charles Humez, Lille.....L 10
Dec. 16—Andre de Keersgieter, Bruges.....KO by 8

ASGER WARBURG

Danish Featherweight

Born, Copenhagen, February 3, 1922.

1947

Sept. 19—Jean Bedin, Copenhagen.....L 6
Oct. 24—Rene Pelle, Copenhagen.....KO 4
Dec. 8—Albert Sinte, Copenhagen.....KO 4

1948

Jan. 23—Nol Klein, Copenhagen.....L 8
Feb. 20—Albert Callebaut, Copenhagen..W 6
Mar. 19—Paul Dogniaux, Copenhagen....W 8
Sept. 17—Franck Hermal, CopenhagenKO by 7
Oct. 22—Antonio Iturbe, Copenhagen..KO 3
Nov. 19—Roger Guerard, Copenhagen..W 8

1949

Jan. 21—Marcel Auclair, Copenhagen...W 8
Feb. 18—Gust Laurent, Copenhagen.....W 8
Mar. 18—Jean Archambaud, Copenhagen W 8
Sept. 19—Antonio Fenoy, Copenhagen...W 8
Oct. 21—Francis Bonnardel, Copenhag..W 8
Nov. 18—Johannus Schneider, Copen..KO 2

1950

Jan. 4—Kid Tanner, Copenhagen.....W 10
Jan. 20—Erika Pispa, Stockholm.....W 6
Feb. 6—Marcel Lesage, Copenha'n..KO by 2
Mar. 5—Marcel Lesage, Copenhagen..KO 4
Mar. 10—Erika Pispa, Gothenburg.....W 8
Apr. 15—Camille Mombert, Copenhagen..W 8
Aug. 31—Francesco Sisalli, Copenhagen..W 8
Oct. 20—Jean Machterlinck, Copen..KO by 3
Nov. 24—Jean Machterlinck, Copenhgn...L 8

1951

Jan. 5—Jacques Lesseine, Copenh'n...W 8
Feb. 2—Marcel Gallon, Copenhagen....D 8
Mar. 2—Jules Chartier, Copenhagen....W 8
Sept. 7—Roger Bruneau, Copenhagen...D 8
Oct. 19—Louis Cabo, Copenhagen.....W 8
Nov. 16—Jean Senhadj, Copenh'n.....W 8

GINGER WARD

Merthyr, Wales, Welterweight

1945

May 24—Joe Crawford, Liverpool.....KO 4
July 6—Jack Eddie Bolton, Glasgow..KO 3
Aug. 30—Charlie Smith, Liverpool.....KO 5

1946

Jan. 29—Johnny Jenkins, Liverpool.....L 8
Feb. 28—Willie Whyte, Liverpool...KO by 6
May 2—Billy Armstrong, Blackburn...LF 4
June 27—Ric Sanders, Blackburn.....W 10
July 11—Ric Sanders, Linslade.....L 10
July 20—Boyo Burns, Cheadle Staffs...KO 4
Aug. 13—Billy Clapper, Apsley.....LF
Sept. 30—Ric Sanders, Morecambe.....L 8
Oct. 1—Jacl Collins, Taporley.....KO 4
Oct. 5—Ginger Armstrong, Blackburn..L 10
Oct. 10—Bob Roberts, Liverpool.....L 8
Nov. 15—Ginger Roberts, Middlesbrough..L 10
Nov. 22—Joe Crawford, Blackpool.....W 8

1947

Jan. 2—Mick Gibbons, Liverpool.....L 8
Jan. 31—Dennis Chadwick, Blackpool...L 8
Feb. 14—Mick Gibbons, Blackpool.....W 8
Mar. 17—Herbie Smith, Malvern.....L 8
Mar. 29—Bert Chambers, Hanley.....L 8
Apr. 18—Jack Phillips, Merthyr.....L 10
July 9—Dick Weller, Llanelly.....L 8
Sept. 18—Jordan Tarone, High Wycombe..W 8
Sept. 19—Chris Adcock, W. Bromwich....L 8
Oct. 7—Terry Kelly, Ashton.....L 8
Nov. 14—Bob Burniston, Trealaw.....L 10
Nov. 28—Freddie Wilkes, Blackpool.....L 8

1948

Jan. 28—George Dorsett, Blackburn....L 8
Sept. 9—Eddie Cardew, Mile End.....L 8
Dec. 6—Ron Price, Walsall.....L 8

1949

Mar. 17—Teddy Lee, Islington.....L 8
Mar. 21—Len Voyce, Birmingham.....D 8
Apr. 11—Stan Baldwin, Birmingham.....L 8
May 9—Gwyn Williams, Oxford.....L 8
Oct. 10—Charley Roberts, Derby.....L 8
Nov. 21—Eddie Cardew, Leyton.....L 8

1950

Mar. 8—Eddie Cardew, Islington.....L 8
May 22—Eric Billington, Abergavenny..L 8
Dec. 4—Alan Wilkins, Carmarthen.....L 8

1951

Jan. 10—Teddy Lee, Islington.....KO 5
Mar. 7—Teddy Lee, Islington.....L 8
Apr. 21—Joe McEntee, Belfast.....L 8
Oct. 12—Dick Miller, Whitchurch.....W 8
Nov. 16—Tommy Armour, Belfast...KO by 2

HARRY WARNER

London (Dagenham), England, Middleweight

1948

Jan. 26—Cyril Jones, Ardwick.....W 6
Mar. 8—Dick Miller, Colwyn Bay.....W 6
Mar. 22—Larry Mulvaney, Blackburn...W 6
Apr. 28—Jimmy Cramer, Llandudno.....L 6
May 3—Noel Sinfield, Morecambe.....L 6
May 26—Tommy Kelly, Morecambe..KO by 3
July 21—Ronnie Hill, Morecambe.....W 8
Aug. 31—Johnny McDonald, Ardwick...W 8
Sept. 13—Eric Hague, Blackburn.....D 8
Oct. 14—Billy Hill, Barrow.....W 8
Oct. 25—Paddy Daley, Preston.....W 6
Nov. 1—Bert Chambers, Blackburn...LF 4
Dec. 14—Johnny McDonald, Hyde.....W 8
Dec. 21—Johnny McDonald, Cleveleys..W 6
(both boxers counted out; referee awarded decision to Warner leading on points)

1949

Jan. 3—Eric Hague, Preston.....W 8
Jan. 25—Cal Johnson, Hyde.....L 8
Feb. 3—Billy Humphries, Boxmoore....L 8
Mar. 7—Harry Thorley, Bedford.....KO 2
Apr. 5—Kay Kalio, Leyton.....KO by 3
July 8—Billy Humphries, Dagenham....L 8

1950

Jan. 3—Charley Kray, West Ham.....W 6
Feb. 14—Rod Deamer, West Ham...KO by 4
Mar. 27—George Williams, Leyton.....L 6
Sept. 20—Stan Bagshaw, Morecambe...KO 2
Nov. 27—Don Stacey, Middlesbrough...W 6

1951

Jan. 6—Jim Andrews, Belfast.....W 8
Jan. 9—Billy Dickson, Edinburgh.....W 6
Jan. 24—Harkry Legge, Bath.....W 6
Feb. 7—Billy Ambrose, Islington...KO by 8
Feb. 13—Johnny Smith, Edinburgh.....L 8
Apr. 2—Eric Skidmore, Carlisle.....W 8
May 14—Ron Price, Carlisle.....KO by 6
June 9—Bunty Adamson, Belfast.....LF 3
Sept. 4—Ossie Wilson, Watford.....W 8
Oct. 2—Santos Martin, Guernsey.....W 6
Oct. 13—Danny Malloy, Glasgow....KO by 4
Nov. 12—Eric Billington, Carlisle.....W 8
Nov. 23—Harry Brown, Blackpool.....KO 2
Dec. 3—Johnny McLaren, Derby.....L 8
Dec. 14—Eric Billington, Blackpool.....L 8

PHIL WARREN

Australian Welterweight

1950

June 16—Tommy Ryan, Melbourne.....L 8

1951

Feb. 2—Bill Lowe, Melbourne.....D 8
Apr. 6—Bill Lowe, Melbourne.....L 10
June 29—Tom Dreaver, Melbourne....KO 3
July 20—Johnny Oldham, Melbourne...D 10
Aug. 4—Ray Greenaway, Melbourne...W 10
Aug. 26—Young Sweeney, Melbourne...W 12

NORMAN WATTS

Bayswater, England, Flyweight

1951

Feb. 19—Ken Jepson, Walworth.....W 6
Mar. 12—Johnny Bartles, Walworth.....W 6
Apr. 9—Jimmy Jennings, Walworth....W 6

May 15—Ogli Tettey, Earls Court.....L 6
May 29—Jimmy Jennings, Mile End..KO by 3
Nov. 6—Johnny Edwards, Wembley...KO 3
Nov. 26—Tim Mahoney, Walworth.....W 6

ALF WEBSTER

Australian Featherweight

1947

Jan. 28—Bill Simmons, Sydney.....W 3
Sept. 22—Vince Blake, Sydney.....KO by 4
Dec. 1—Kid Cee, Sydney.....KO 5

1948

Feb. 9—Doug Johnson, Sydney.....KO 2
Apr. 12—Alan Mack, Sydney.....KO 6
Sept. 13—Kilt Green, Sydney.....W 4

1949

Feb. 7—Des Joyce, Newcastle.....WF 4
Feb. 28—Harry White, Sydney.....W 6
Apr. 28—Billy Roberts, Leichhardt.....W 8
May 16—Doug Brunton, Sydney.....KO 7
June 8—Maurie Johnson, Sydney.....D 8
June 29—Doug Brunton, Sydney.....KO 6
Aug. 1—Norm Foster, Sydney.....L 10
Aug. 29—Norm Foster, Sydney.....L 10
Nov. 18—Val Newman, Brisbane.....W 12
Nov. 28—Jimmy McFadden, Sydney.....W 12

1950

Jan. 9—Mickey Hill, Sydney.....W 12
Mar. 27—Jimmy McFadden, Sydney.....D 12
May 22—Prasong, Sydney.....KO 6
June 9—Chai Sitphol, Melbourne...KO by 7
Nov. 24—Bluey Wilkins, Broken Hill.....D 12
Dec. 8—Bluey Wilkins, Broken Hill.....L 12

1951

Jan. 30—Bluey Wilkins, Sydney.....W 12
Feb. 15—Ray Coleman, Leichhardt..KO by 8
July 6—Ray French, Wagga.....D 10
Aug. 3—Ray French, Wagga.....D 10

JIM WEBSTER

Australian Welterweight

1950

Apr. 17—Trimmer Hume, Sydney.....W 8
May 1—Trimmer Hume, Sydney.....W 10
July 24—Billy Peters, Sydney.....L 8
Aug. 21—Eddie Butcher, Sydney.....W 8
Sept. 18—Joe Clark, Sydney.....W 10
Sept. 23—Brian Lynch, Sydney.....D 10
Oct. 23—Brian Lynch, Sydney.....L 10
Nov. 13—Tony Bivano, Sydney.....KO 5

1951

Feb. 5—Billy Peters, Sydney.....KO by 6

JIMMY WEBSTER

London, England, Bantamweight

Born, Canning Town, Sept. 16, 1924.

1945

May 29—Ronnie Kingston, London.....KO 4
July 17—Tommy Plowright, London.....W 4
Aug. 24—Joe Boy Collins, Dublin.....KO 7
Oct. 30—Tommy Madine, London.....L 6
Nov. 27—Mickey Jones, London.....W 6

1946

Feb. 5—Norman Lewis, London.....W 8
Mar. 5—Tim Mahoney, London.....KO 2
Mar. 8—Joe Meikle, Dublin.....W 8
Mar. 26—Alf Ward, London.....KO 3
June 11—Mickey Jones, Brighton.....KO 4
Aug. 3—Bunty Doran, Brighton.....KO by 6
Sept. 24—Len Coffin, London.....L 8
Oct. 29—Sammy Reynolds, London.....KO 1

1947

Mar. 24—Jimmy Stewart, London.....W 8
Apr. 15—Norman Lewis, London.....L 12
May 16—Tommy Madine, London.....KO 1
July 16—Charley Kerr, Glasgow.....L 10
Sept. 9—Johnny Boom, Leeds.....L 8

1948

Jan. 29—Teddy O'Neill, Birmingham...KO 4
Mar. 2—Jimmy Green, London.....KO 3
Apr. 8—Danny O'Sullivan, London.....L 12
June 17—Ronnie Burr, London.....W 8
Oct. 28—Jimmy Gill, London.....W 8
Nov. 8—Tommy Cummings, London.....W 8
Nov. 22—Jimmy Green, Bedford.....L 8
Dec. 13—Jimmy Green, Middlesbro.....L 8

1949

Jan. 4—Arthur Gould, London.....D 8
Feb. 10—Arthur Gould, London.....L 8
Mar. 1—Eddie McCullough, Belfast.....W 8
July 12—Johnny Kent, London.....L 10
Nov. 1—Freddie Hicks, London.....W 8

1950

Jan. 11—Tommy Cummings, London.....W 8
Jan. 16—Peter Morrison, London.....W 8
Jan. 30—Ronnie Bissell, London.....KO 3
Feb. 14—Eddie Carson, Edinburgh.....L 8
Feb. 28—Eddie McCormick, London.....W 8
Mar. 8—Tommy Bramble, London.....W 8
Mar. 13—Ken Diston, London.....W 8
Apr. 17—Charley Savard, London.....W 8
May 1—Bobby Boland, London.....L 8
May 15—Jackie Fairclough, Preston.....L 8
May 22—Gus Foran, Newcastle.....L 8
June 27—Peter Fay, Southampton.....D 8
July 24—Peter Fay, Southampton.....D 8
Aug. 1—Jim Dwyer, London.....W 8
Aug. 17—Ronnie Draper, London.....W 8
Nov. 20—Mannie Kid Francis, London...L 8

1951

Jan. 20—Elley Bennett, Brisbane...KO by 2
Feb. 23—Billy Herbert, Melbourne...KO by 5
Apr. 13—Spencer Driver, Melbourne.....L 12
July 6—Jimmy Cardew, Jersey.....L 8
July 31—Eddie Carson, London.....L 8
Sept. 7—Mickey O'Sullivan, Portsmouth L 8
Nov. 19—Johnny Barclay, London.....L 8

JO WEIDIN

Austrian Heavyweight

Born in Vienna, Austria, 1923.

1946

Aug. 18—Schiegl, Vienna.....KO 8
Sept. 23—Schiegl, Vienna.....LF 4
Oct. 23—Denis Juliani, Vienna.....WF 4
Dec. 5—J. Gromada, Paris.....KO 1

1947

Jan. 9—Marcel Langlet, Paris.....KO 2
Jan. 28—S. Smardz, Paris.....KO 1
Feb. 4—Denis Juliani, Paris.....KO 6
Feb. 16—Carl Nielsen, Copenhagen.....D 10
Apr. 26—Nemesio Lazzari, Rome.....L 8
May 30—Robert Eugene, Paris.....KO 1
Aug. 1—Pizzirani, Vienna.....KO 2
Sept. 24—Jean Declercq, Brussels.....KO 1
Oct. 8—Enrico Bertola, Brussels.....KO 1
Oct. 16—Stephane Olek, Brussels.....W 10
Nov. 5—Robert Eugene, Brussels.....W 12

1948

Jan. 25—Nisse Anderssen, Stockholm...KO 8
Mar. 1—Alf Brown, London.....KO 2
Mar. 19—Carl Nielson, Gothenburg.....KO 5
Apr. 5—Phil van Niekerk, London.....KO 5
June 13—Francis Jacques, Vienna.....KO 3
July 5—Alf Brown, Nottingham.....KO 1
Sept. 27—Leo Stoll, Wheeling.....KO 4
Oct. 18—Walter Hafer, Cincinnati...KO by 9
Nov. 16—Don Mogard, Brooklyn.....W 10

1949

Jan. 11—Freddie Beshore, Los Angeles...L 10
Jan. 24—Walter Hafer, Cincinnati.....W 10
Feb. 21—Gene Gosney, Baltimore...KO by 3
Mar. 25—Orlando Ott, Chicago.....KO 3
May 24—Lee Oma, Buffalo.....L 10
Aug. 2—Mohamed Abdallah, Vienna...KO 2
Aug. 21—Mentore Mezzali, Vienna.....KO 3
Sept. 30—Heinz Lazek, Vienna.....KO 2

1950

Jan. 11—Stephane Olek, Paris.....L 12
June 3—Stephane Olek, Vienna.....W 15
(for vacant European heavy title)
Sept. 30—Hans Kupsch, Vienna.....W 10

1951

Mar. 27—Jack Gardner, London.....L 15
(European heavyweight title)
June 4—Johnny Williams, London...KO by 6
July 14—Al Hoosman, Vienna.....KO by 5
Sept. 22—Karel Sys, Brussels.....L 10
Nov. 3—Lou Strydom, Johannesburg...KO 7
Dec. 1—Johnny Arthur, Jo'burg.....KO 3

HEIN WEISNER

Austrian Heavyweight

(Previous record unavailable)

1951

May 2—Uber Bacilieri, Vienna.....W 10

May 9—Jean Serres, Vienna.....KO 7
May 18—Eli Elandon, Vienna.....KO by 9
Aug. 3—Kurt Schiegl, Vienna.....L 12
(Austrian heavyweight title)
Aug. 31—Leo Starosch, Vienna.....L 10

JIM WELLARD

Northampton, England, Welterweight

Started boxing 1939

1947

Jan. 2—Johnny Downes, Liverpool....KO 2
Jan. 9—Dave Edwards, Liverpool..KO by 2
Apr. 22—Harry Lazar, Canning Town...LF 2
May 6—Dick Turpin, Wembley.....L 8
May 18—Harry Lazar, London.....KO 4
June 19—Harry Davis, London.....KO 6
July 5—Jack Phillips, Bedford.....L 8
Sept. 15—Jack Phillips, Northampton...KO 7
Oct. 13—Ric Sanders, Northampton....KO 4
Nov. 10—Jack Marino, Leyton.....W 8
Dec. 11—Gordon Ashun, Liverpool.....W 10

1948

Jan. 20—Reg Hoblyn, West Ham.....KO 6
Mar. 1—Norman Twigger, Northamp. KO 1
Mar. 16—Bob Cleaver, West Ham.....KO 1
Mar. 19—Jimmy Bryan, Roehampton..KO 2
Mar. 30—Glan Pitman, West Ham.....LF 1
Apr. 1—Stan Hawthorne, Liverpool..KO 2
May 4—Jimmy Molloy, Northampton WF 8
June 7—Neil McCearn, Northampton ..LF 5
July 5—Omar Kouidri, London.....KO by 6
Nov. 9—Gwyn Williams, Paddington.....KO by 6
Nov. 30—Harry Lazar, West Ham.....L 10

1949

Jan. 11—Ric Sanders, West Ham.....LF 7
Jan. 17—Alex Buxton, Leyton.....KO by 4
Mar. 14—Rees Moore, Northampton.....L 8
Apr. 11—Jimmy Smith, Northampton..KO 1
July 11—Jack Braddock, W. Hartlepool.....KO by 3
Sept. 1—Willie Whyte, Liverpool.....WF 9
Oct. 18—Teddy Lee, West Ham.....KO 4
Dec. 6—Jimmy Davis, West Ham.....L 8

1950

Jan. 17—Johnny Nuttall, West Ham....W 8
Jan. 25—Emile Delmine, Brussels..KO by 5
Oct. 2—Darkie Sullivan, Northampt'n..KO 3
Nov. 2—Ron Price, Northampton.....W 8

1951

Oct. 1—Mickey Talbot, Bedford.....KO 4

SAMMY WELSH

Dundee, Scotland, Lightweight

1948

Mar. 10—Joe Donnell, Perth.....KO 1
Dec. 25—Frank Brown, Glasgow.....KO 1

1949

Jan. 8—Benny Moran, Glasgow.....W 6
Jan. 22—Benny Moran, Glasgow.....L 6
Feb. 12—Hal Crosbie, Glasgow.....L 6
Feb. 23—Billy Andrews, Dundee.....L 4
Apr. 9—George Cameron, Glasgow.....W 6
May 15—Benny Moran, Glasgow....KO by 1
July 21—Peter Robinson, Isle of Man....L 8
Sept. 3—Ted Ansell, Glasgow.....W 6
Sept. 17—Bill Dickson, Glasgow.....L 6
Nov. 12—Jim Scott, Glasgow.....W 6
Dec. 17—Jim Scott, Glasgow.....D 6

1950

Apr. 15—Jackie Socks, Glasgow.....W 6
Apr. 29—Johnny Martin, Glasgow.....L 6
May 13—Joe McArdle, Glasgow.....KO 3
May 22—Dennis Yearby, Newcastle..KO by 2
June 14—Roy McGregor, Dundee.....W 6
July 1—Mickey Foyle, Coatbridge.....L 6
Sept. 27—John Devlin, Dundee.....W 6
Oct. 10—Tommy Robinson, Edinburg....L 6
Nov. 28—Benny Moran, Dundee.....KO 1
Dec. 12—Paddy Gordon, Edinburgh.....W 6

1951

Jan. 1—Pat Kelly, Dundee.....W 6
Feb. 10—Ray Brown, Glasgow.....L 6
Feb. 21—Sammy Parry, Dundee.....W 6
Feb. 24—Billy Dixon, Glasgow.....KO by 1
Mar. 31—Des Lennon, Belfast.....L 8

GEORGE WESTON

London, England, Welterweight

1949

Aug. 10—Jackie Brown, Belfast.....KO 4
Aug. 24—John Weir, Belfast.....KO 5
Sept. 7—Jim Doran, Belfast.....KO 5
Sept. 14—John Magee, Belfast.....KO 5
Nov. 2—George Kirby, Belfast.....KO 1
Nov. 23—Jackie Brown, Belfast.....KO by 6
Dec. 7—George Roberts, Belfast.....W 8

1950

Feb. 11—Ginger Walsh, Belfast.....KO 4
Mar. 11—Jimmy Condron, Belfast.....KO 2
Aug. 7—Sid Richards, Wootton Wawen..W 6
Sept. 2—Jim Doran, Belfast.....KO by 6
Oct. 30—Johnny Borrill, Coventry.....W 6

1951

Feb. 12—Johnny Hunt, Coventry.....L 6
Mar. 3—Sammy McKnight, Belfast....KO 3
Mar. 6—Arthur Tucker, Earls Court....W 6
Nov. 3—Bunty Adamson, Belfast.....L 8
Dec. 1—Bunty Adamson, Belfast.....L 8
Dec. 14—Maurice Mancini, Redditch.....L 8

JOHNNY WHEELER

Australian Featherweight

1949

July 1—Jim Sullivan, Melbourne.....W 8
Aug. 20—Jim Sullivan, Melbourne.....KO 4
Sept. 16—Bluey Wilkins, Melbourne.....W 10
Sept. 23—Gordon Richards, Melbourne..W 10
Nov. 9—Jim Sullivan, Melbourne.....KO 2
Nov. 25—Gordon Landers, Melbourne..KO 9
Dec. 23—Charley Dunn, Melbourne.....D 12

1950

Mar. 24—Bluey Wilkins, Melbourne.....W 12
Apr. 28—Ken Rushgrove, Melbourne....W 10
May 20—Norm Tymms, Melbourne.....W 12
July 14—Tony Hall, Melbourne.....W 8
Sept. 2—Norm Foster, Melbourne.....KO 9
Oct. 6—Cyril Roberts, Melbourne.....W 12
Nov. 3—Bluey Wilkins, Melbourne.....W 12

1951

Mar. 9—Noel Delphine, Melbourne....KO 5
June 8—Gordon Meredith, Melbourne.....KO by 2
July 13—Gordon Meredith, Melbourne KO 1
Aug. 24—Wal Dugan, Melbourne.....W 12
Dec. 13—Sigi Tennebaum, Leichhardt...D 12

JOE WHITE

Carlisle, England, Welterweight

1947

May 29—Frankie Martin, Carlisle.....W 6
Aug. 7—George Cameron, Carlisle.....L 10

1948

July 8—Roy Wills, Carlisle.....W 8

1949

June 6—Bobby Horn, Carlisle.....KO 1
Sept. 19—Joe Black, Carlisle.....W 6
Oct. 3—Jack Marlborough, Carlisle....W 6
Oct. 24—Eric Hague, Carlisle.....W 6
Nov. 28—Joe Myers, Carlisle.....W 6

1950

Jan. 2—Freddie Wilkes, Carlisle.....D 8
Jan. 20—Eddie Parsons, Carlisle.....D 8
Feb. 9—Danny McKay, Leith.....KO by 7
Mar. 13—Les Darnell, Newcastle.....W 8
Apr. 11—Johnny Cross, Blackburn.....L 8
May 1—Bobby Peart, W. Hartlepool....L 6
May 3—Terry Cullen, Sunderland.....L 8
May 29—Jack Allen, Carlisle.....KO by 1
June 24—Phil Mellish, Ryhope.....W 8
July 10—George Frost, Carlisle.....W 8
Sept. 4—Nat Thomas, Carlisle.....KO by 1

1951

Mar. 19—Roy Johnson, Newcastle...KO by 1
Apr. 6—Johnny Johnston, Hawick.....W 6
Apr. 11—Bunty Adamson, Belfast...KO by 3
Apr. 19—George Frost, Leith.....KO by 1

JACK WHITEHOUSE

Birmingham, England, Middleweight

1949

Sept. 5—Eddie Farmer, Porthwaen.....D 4
Oct. 18—Johnny Waters, Willenhaul...KO 2
Nov. 8—Geoff Heath, Kidderminster....L 8
Dec. 5—Sammy Hopkins, Birmingham..W 8
Dec. 27—Cyrl Vale, Birmingham.....L 6

1950

Jan. 2—Ivor Mitchell, Walsall.....L 6
Jan. 16—Sammy Hopkins, Coventry....W 6
Jan. 23—Jack Scott, Blackburn.....L 6
Feb. 20—Ron Brookes, Birmingham.....W 8
Feb. 27—Ken Woods, Birmingham.....W 8
July 15—Geoff Heath, Worcester.....L 8
July 29—Des Jones, Pontypridd.....W 8
Aug. 12—Jackie Brown, Belfast.....W 6
Aug. 24—Vic Harrison, Liverpool.....L 8
Sept. 25—Billy Hall, Preston.....W 8
Oct. 7—Jackie Brown, Belfast.....KO by 3
Dec. 4—Terry Fear, Smethwick.....W 8

1951

Jan. 15—John L. Sullivan, Preston.....L 8
Feb. 6—Gene Szczap, Wembley.....W 8
Feb. 20—Frank Whitmore, Kidderminster.....W 8
Mar. 13—Jimmy James, Albert Hall.....L 8
Apr. 19—Gene Szczap, Albert Hall...KO by 2
May 7—Frank Whitmore, Coventry.....W 8
Sept. 17—Ronnie Riley, Preston.....KO by 2
Nov. 12—Frank Priest, Rushden.....KO by 1
Nov. 19—Ken Millson, Derby.....D 8
Nov. 26—Eddie Webb, Bedford.....KO by 1

KEN WHITTY (WITTEY)

Edmonton, England, Middleweight

1950

Jan. 30—Peter Kane, Leyton.....KO 2
Feb. 6—Jackie King, Leyton.....W 4
Feb. 13—Andy Oliver, Leyton.....W 4
Feb. 21—Brian Anders, Streatham.....L 4
Sept. 5—George Roe, Newton.....W 6
Sept. 27—John Morgan, Pontypridd.....W 6

1951

Jan. 12—Vince Wallace, Hoxton.....W 6
Feb. 7—Vince Wallace, Islington.....W 6
Feb. 19—Bobby Fish, Leyton.....L 6
Mar. 27—Eddie Webb, Wembley.....W 6
Apr. 11—Billy Middleton, Kent Town...KO 4
Apr. 30—Ken Richardson, Earls Court...W 6
May 15—Roy Bexx, Brighton.....KO 1
May 22—Eddie Webb, Guernsey.....L 6
Nov. 5—Billy Coulter, N. S. C.....W 6
Nov. 28—Rod Deamer, Shep. Bush.....KO 2
Dec. 3—Johnny Byrne, Brighton.....L 8
Dec. 18—Wally Beckett, Epsom.....L 8

WILLIE WHYTE

Glasgow, Scotland, Welterweight

Started boxing 1939.

1945

Oct. 20—John Reed, Glasgow.....KO 4
Nov. 18—Dave Ross, Glasgow.....KO 1
Dec. 22—Hugh Docherty, Glasgow.....KO 4

1946

Feb. 28—Ginger Ward, Liverpool.....KO 6
Mar. 13—Billy McCarthy, Dundee.....KO 7
Mar. 23—Chad Savoury, Glasgow.....KO 6
Mar. 28—Ned Thomas, Liverpool.....KO 2
Apr. 11—Dennis Skidmore, Liverpool...KO 1
May 2—Tommy Armour, Liverpool.....KO 7
May 22—Johnny Jenkins, Glasgow.....W 8
June 12—Frankie Narro, Glasgow.....W 8
July 9—Jan DeBruin, Amsterdam.....W 10
Aug. 22—Johnny Jenkins, Glasgow.....KO 2
Sept. 10—Giel DeRoode, Amsterdam.....L 10
Sept. 26—Dick Shields, Liverpool.....D 10
Oct. 28—Gwyn Williams, Albert Hall...D 8
Oct. 30—Ginger Stewart, Glasgow.....L 8
Dec. 4—Jake Kilrain, Dundee.....L 10

1947

Jan. 21—Harry Davis, London.....L 8
Jan. 29—Jim Sheppard, Dundee.....W 8
Feb. 5—Willie Wimms, Glasgow.....W 8
Feb. 26—Gwyn Williams, Glasgow...KO by 1
Apr. 17—Frank Naro, Glasgow.....W 10
July 25—Tommy Armour, Belfast...KO by 3
Oct. 1—Jordan Tarone, Dundee.....KO 5
Oct. 29—Ginger Stewart, Glasgow.....W 15
(Scottish welterweight title)
Nov. 19—Joseph Goreaux, Glasgow.....W 8
Dec. 24—Jim Burgess, Edinburgh.....KO 1

1948

Jan. 7—Jim McFadden, Glasgow.....KO 5
Jan. 28—Len Gidney, Glasgow.....KO 1
Feb. 12—Bobby Blair, Liverpool.....W 8
Mar. 25—Henry Hall, Sheffield.....KO by 10
Apr. 21—Roy Peterson, Glasgow.....KO 5
June 17—Jim Josephs, Liverpool.....KO 5
Aug. 1—Gordon Ashum, Hanley.....KO 5
Aug. 11—Harry Davis, Glasgow.....D 8
Aug. 16—Ric Sanders, Sheffield.....LF 6
Sept. 23—Reg Hoblyn, Liverpool.....KO by 4
Oct. 25—Tommy Jones, Leeds.....W 10
Nov. 2—Dick Shields, Hanley.....W 8
Nov. 17—Eddie Thomas, Abergavenny.....KO by 6

1949

Feb. 2—Tommy Armour, Glasgow.....W 8
Feb. 10—Stan Davis, Liverpool.....L 10
Mar. 9—Jim Sheppard, Paisley.....KO 3
Mar. 31—Rees Moore, Liverpool.....KO 9
Apr. 13—Jack Phillips, Glasgow.....W 8
May 18—Jake Kilrain, Glasgow.....L 12
(Scottish middleweight title)
June 20—Les Allen, Birmingham.....W 8
June 30—Frank Cortese, Liverpool.....W 10
Aug. 11—Joe Hyman, Liverpool.....W 8
Sept. 1—Jim Wellard, Liverpool.....LF 9
Sept. 19—Les Allen, Coventry.....W 8
Oct. 20—Bos Murphy, Liverpool...KO by 4
Oct. 24—Les Allen, Birmingham.....L 8
Nov. 18—Frank Cortese, Blackpool...KO 5
Dec. 1—Les Allen, Liverypool.....D 10
Dec. 15—Billy Exley, Liverpool.....KO 5
Dec. 27—Ginger Roberts, Edinburgh.....L 8

1950

Jan. 12—Bob Frost, Liverpool.....L 10
Jan. 30—Bob Blair, Preston.....KO 5
Feb. 20—Jeff Tite, Birmingham.....W 10
Mar. 13—Teddy Lee, Streatham.....KO 5
Mar. 30—Bob Frost, Liverpool.....L 10
Apr. 24—Alf Danahar, Leeds.....W 10
May 29—Kay Kalio, Carlisle.....W 8
July 31—Kay Kalio, Northampton.....D 8
Sept. 21—Billy Rattray, Dunoon.....L 12
(Scottish welterweight title)
Oct. 4—Alan Wilkins, Paisley.....W 8
Oct. 16—Jack Braddock, Manchester.....KO by 3
Dec. 14—Jimmy Molloy, Liverpool.....W 10
Dec. 29—Mickey Talbot, Blackpool.....W 10

1951

Jan. 13—Alex Dobbins, Glasgow.....KO 5
Jan. 25—Wally Thom, Liverpool.....L 10
Feb. 5—Johnny Downes, Newcastle...WF 1
Mar. 15—Piet van Staden, Liverpool.....W 10
Mar. 20—Gwyn Williams, London...KO by 4

WERNER WIEGAND

Luxembourg Heavyweight

Born, September 1, 1927.

1949

Dec. 11—Jacquemain, Luxembourg....KO 2

1950

Jan. 7—Edmond Bulcourt, Luxembourg.....KO 1
Feb. 5—Albert Scohy, Luxembourg...KO 2
Mar. 5—Ernest Chalono, Luxembourg...W 8
Apr. 16—Terzo del Pin, Luxembourg...KO 1
May 21—Bernard Stalica, Luxembourg..KO 6
May 26—Robert Masson, Thionville....KO 2
July 4—L. Riva, Luxembourg.....KO by 7
Aug. 20—Herbert Wiese, Trier.....W 8
Sept. 30—Georges Rogiers, Luxembourg..KO 7
Oct. 29—Prosper Beck, Luxembourg...KO 1
Nov. 11—Ernest Chalono, Ghant.....KO 10
Nov. 14—Bernardo Pacini, Antwerp.....W 6
Dec. 26—Richard Grupe, Hamburg.....KO 3

1951

Feb. 18—Jan Klein, Luxembourg.....KO 4
Feb. 25—Gunther Nurnberg, Berlin.....W 6
Mar. 18—Hans Tiedke, Luxembourg....KO 10
Apr. 29—Al Hoosman, Berlin.....D 6
May 5—Winnfried Henne, Luxembourg W 8
June 3—Piet Wilde, Luxembourg.....KO 2
June 24—Heinz Titze, Berlin.....KO by 2
July 11—Giovanni Ferrari, Dortmund..KO 7
Sept. 30—Gunther Nurnberg, Luxembourg.....W 10

AL WILBURN

Hickleton Main, England, Lightweight

1947

Aug. 28—Alf Price, Mile End.....LF 3
Nov. 10—Mickey Duff, Kentish Town.....D 6
Nov. 24—Jimmy Jury, Kentish Town...KO 2

1948

May 27—Benny Richards, Mile End.....KO 2
June 25—Roy Davies, Bognor.....D 8

Aug. 19—Dick Levers, Mile End.....KO 2
Sept. 9—Dennis Collins, Mile End.....WF 7
Nov. 18—Stan Hibbert, Islington.....WF 6

1949

Jan. 20—George Daly, Bermondsey.....L 8
Mar. 15—Laurie Buxton, Croydon.....L 8
Mar. 24—Ritchie McCulloch, Islington...W 8
Apr. 11—Roy Sharples, Grimsby.....KO 3
May 26—Des Garrard, Mile End.....L 8
June 3—Billy Caldicott, Ramsgate.....KO 5
July 26—Harry McMurdie, Hendon.....W 8
Aug. 23—Claude Dennington, Bromley...D 8
Oct. 4—Claude Dennington, Earls Court..D 8
Nov. 15—Ernie Thompson, Harringay...LF 4
Nov. 28—Tommy McGovern, Walworth...L 8
Dec. 8—Tommy Kelly, Kentish Town..KO 3

1950

Jan. 2—Harry Brown, Walworth.....KO 4
Mar. 9—Cliff Anderson, West Ham.....W 8
Mar. 14—George Frost, Albert Hall.....KO 4
Apr. 3—Tommy Barnham, Leyton.....L 8
June 8—Eddie Cardew, Dagenham.....W 8
Nov. 17—Mickey Tollis, Melbourne..KO by 10

1951

Oct. 1—Eddie Cardew, Chatham.....W 8
Nov. 2—Israel Boyle, Blackpool.....KO by 10
Nov. 19—Arthur Fricker, Chatham.....W 8

PIET WILDE

Belgian Heavyweight Champion
Born in Bruges, Belgium, 1923.

1945

Aug. 18—Pol Goffaux, Middlekerque...L 8
Oct. 6—Ivan Stapers, Ostende.....KO 2

1946

Jan. 9—P. Baeken, Brussels.....KO 5
Jan. 16—G. Lavasseur, Brussels.....KO 6
Jan. 26—Robert Eugene, Brussels.....W 8
Mar. 9—Robert Eugene, Bruges.....W 8
Mar. 24—P. van Deuren, Gand.....W 12
(Belgian Heavyweight Title)
Sept. 28—Wyddock, Ostend.....KO 1
Oct. 20—P. Baeken, Ostend.....W 10
Nov. 13—P. van Deuren, Brussels.....KO 10

1947

Feb. 15—Momi Giusto, Brussels.....W 10
Mar. 22—Jan Klein, Bruges.....W 10
Apr. 11—Gunner Barlund, Stockholm..WF 10
Oct. 6—Jack London, Nottingham.....L 10
Oct. 8—G. de Paolis, Brussels.....KO 3
Oct. 18—Robert Eugene, Brussels..KO by 7
Nov. 5—Stephane Olek, Brussels...KO by 8

1948

Jan. 9—Carl Nielsen, Copenhagen..KO by 1
Feb. 6—Carl Nielsen, Copenhagen.....L 8
Apr. 21—Robert Eugene, Brussels.....W 12
(Belgian heavyweight title)
Oct. 20—Albert Coulbaly, Brussels....W 3
Oct. 27—Kurt Schiegl, Brussels.....L 8

1949

Mar. 21—Jack London, Middlesbrough...W 8
Apr. 10—Arne Sundin, Oeredro.....KO 6
Aug. 17—Johnny Williams, Porthcawl....L 10
Oct. 3—Earl Walls, Manchester...KO by 1

1950

Jan. 20—Nisse Anderssen, Stockholm...W 10
Jan. 24—Johnny Williams, London..KO by 4
Mar. 29—Emile Bentz, Brussels.....W 10
June 16—Paddy Slavin, Belfast.....W 10
Nov. 6—Tommy Farr, Leicester....KO by 3
Nov. 14—Albert Scohy, Antwerp.....KO 3
Nov. 28—Jan Declercq, Antwerp.....KO 2
Dec. 21—Jeff Kloeck, Antwerp.....KO 6

1951

Jan. 23—Ray Degl'Innocenti, Antwerp KO 7
Mar. 22—Hein ten Hoff, Hamburg...KO by 1
June 2—Werner Wiegand,
Luxembourg.....KO by 2
June 30—Ray Degl'Innocenti,
Marseilles.....KO 5
Aug. 19—Heinz Neuhaus, Hanover..KO by 2

SAMMY WILDE

African Gold Coast Middleweight
Record in Europe:

1948

Apr. 27—Johnny McTern, North'mpton..KO 5
June 17—Jack Harding, Liverpool.....W 6
July 8—Jack Harding, Liverpool.....KO 2
July 15—Billy Watt, Liverpool.....KO 4
July 29—Reg Marshall, Liverpool.....KO 1
Aug. 18—Reg Marshall, Morecambe....W 8
Aug. 31—Harry Humphries, Hanley...KO 2
Sept. 3—Harry Ainsworth, W. Hartlepool.....KO 3
Sept. 8—Doug Radford, Morecambe...KO 6
Sept. 20—Cyril Walters, Northampton..KO 6
Sept. 28—Johnny McGowan, Hanley.....L 8
Oct. 8—Jimmy Tipper, Isle of Man...KO 3
Oct. 18—Joe Sands, Middlesbrough...KO 3
Oct. 28—Jim Gallacher, Dundee.....L 6
Nov. 10—Jack Harding, Morecambe...KO 1
Nov. 15—Reg Marshall, Middlesbro'....D 8
Nov. 29—Tommy Shilton, Northampton.....KO 2
Dec. 2—Jackie Jones, Sheffield.....L 8
Dec. 13—Tommy Harlow, Sutton.....W 8

1949

Jan. 3—Dave McLaren, Dundee.....KO 2
Jan. 24—Billy Taylor, Preston.....L 8
Feb. 3—Billy Taylor, Bradford.....W 8
Feb. 10—Duggie Myers, Doncaster.....W 8
Mar. 14—Doug Radford, Sutton.....KO 6
Mar. 17—Brian McTigue, Liverpool...KO 8
Mar. 24—Billy Hall, Bournemouth.....W 8
Mar. 31—Bill Jackson, Liverpool.....KO 6
Apr. 11—Billy Coloulias, Leeds.....KO 4
May 2—Tommy Harlow, Bedford....KO 7
May 19—Billy Coloulias, Mile End....KO 7
May 25—Gene Devlin, Sunderland.....D 8
June 25—Leon Fouquet, Stoke.....KO 3
July 7—Billy Coloulias, Liverpool.....L 8
July 28—Alby Hollister, Liverpool....KO 8
Aug. 18—Billy Coloulias, Liverpool.....L 8
Aug. 26—Harry Davis, York.....L 8
Sept. 8—Billy Coloulias, Liverpool....WF 3
Sept. 22—Freddie Webb, Liverpool.....L 8
Oct. 24—Bob Cleaver, Bedford.....KO 3
Nov. 3—Jack Brown, Edinburgh.....W 8
Nov. 24—Freddie Webb, Liverpool.....KO 10
Nov. 28—Bert Hyland, Leyton.....L 8
Dec. 12—Les Allen, Bedworth.....L 8
Dec. 22—Les Allen, Liverpool.....L 8

1950

Feb. 4—Jury VII, Brussels.....W 6
Feb. 10—Billy Hall, Blackpool.....KO 6
Mar. 20—Tommy Davies, Carmarthen..KO 3
June 29—Henry Hall, Cheltenham.....L 8
July 11—Billy Coloulias, Mile End.....KO 8
July 17—Bruce Crawford, W. Hartlepool
KO by 6
Aug. 31—Michael Stack, Liverpool.....L 8
Sept. 27—Dave Williams, Pontypridd.....L 8
Dec. 18—Ken Richardson, Walworth...KO 7

1951

Jan. 5—Gene Szczap, Hoxton.....LF 7
Jan. 25—Jim Allsopp Liverpool.....L 8
Feb. 13—Ken Rowlands, Leighton Buzz..L 8
Mar. 18—Gerhard Hecht, Berlin.....L 6
Mar. 22—Carl Schmidt, Hamburg.....L 6
Apr. 14—Gino Campagna, Milan.....L 10
May 9—Leon Nowiasz, Geneva.....L 10
July 19—Yolande Pompee,
Liverpool.....KO by 5
July 28—Teddy Mason, Chard.....L 8

RAY WILDING

Northwich, England, Heavyweight

1947

Apr. 10—Henry Hickson, Winsford.....KO 2
Sept. 2—George Murray, Crewe.....KO 4
Sept. 12—George Murray, Flint.....KO 3
Sept. 13—Mick Hunt, Hanley.....KO 3
Oct. 21—Jim Butterworth, Morecambe KO 7
Nov. 5—Sam Franks, Crewe.....W 4
Nov. 15—Sol Hampson, Shrewsbury....KO 3
Dec. 8—Jim Corbett, Runcorn.....KO 3
Dec. 22—Ron Warren, Morecambe.....KO 3
Dec. 30—Ivor Foote, Northwich.....KO 1

1948

Jan. 19—Jim Corbett, Runcorn.....KO 3
Feb. 9—Frankie Fallon, Blackburn.....W 6
Mar. 11—George Nuttall, Northwich....W 8
July 5—Joe Pereira, N. Brighton.....KO 3
Aug. 19—Jack Owens, Liverpool....KO by 4
Sept. 1—Stan Blount, Morecambe.....D 6
Sept. 20—George Nuttall, Southport.....W 6
Nov. 1—Stan Blount, Cleveleys.....D 6

Nov. 26—George Stern, Isle of Man..KO by 4
Dec. 6—Bill Hesmond, Preston.....KO 6

1949

Feb. 9—Jack Harding, Hereford.....KO 4
Mar. 19—Sam Edgar, Belfast.....KO 2
Apr. 23—Martin Thornton, Belfast.....KO 3
Nov. 28—George Nuttall, Preston.....W 8
Dec. 15—Frank Ronan, Doncaster.....D 8

1950

*Jan. 3—Harry Painter, London.....KO 2
*Jan. 3—Peter Bell, London.....W 3
*Jan. 3—Charley Collett, London.....KO 2
Jan. 24—Terry O'Connor, London.....W 6
Feb. 28—Ron Raynor, London.....KO 5
Mar. 14—Nick Fisher, London.....KO 4
Apr. 4—Don Scott, London.....KO 5
May 8—Tommy Paddock, Birmingh'm..KO 2
May 19—Len Bennett, Manchester.....KO 5
Sept. 1—Frank Bell, Manchester.....KO 10
*All bouts same night; won heavyweight tournament.

1951

Mar. 2—Nash Karahan, New York....KO 1
Mar. 30—Clyde Williams, New York....KO 3
Apr. 11—Bill Browning, Chicago.....KO 1
June 1—George Henley, New York....KO 2
June 15—Jimmy Russo New York.....KO 4
Oct. 26—Jimmy Gambino, New York...KO 6
Nov. 13—Stephane Olek, London.....NC 5

ALAN WILKINS

Ystradgynlais, Wales, Welterweight

1947

Mar. 3—Harold Williams, Neath .....W 6
Sept. 27—Harold Williams, Llanelly ...KO 1

1948

Jan. 12—Les Williams, Neath.....KO 4
Feb. 11—Idris Lazembury, Pontardawe..KO 4
Feb. 23—Alf Danaher, Leyton .....KO by 6
Mar. 3—Denis Williams, Pontardawe ..KO 4
Apr. 14—Eric Thomas, Pontardawe ....W 8
May 12—Mel Wathan, Pontardawe ....KO 2
July 19—Wally Downes, Neath .....KO 5
Sept. 25—Dave Newbury, Ammanford ..KO 2
Oct. 18—Ken Curvis, Neath .....D 8

1949

Feb. 25—Joe Perks, Plymouth .....L 8
Mar. 28—Ron Williams, Abergavenny...KO 2
Apr. 16—Pete Davies, Haverfordwest....L 8
Sept. 12—Jackie Hughes, Swansea .....KO 4
Oct. 17—Jack Coles, Swansea .....W 10
Nov. 19—Joe Perks, Chard.....KO by 6
Dec. 12—Roy Davies, Weston.....KO 5

1950

Feb. 27—Les Vaughan, Abergavenny....W 8
Mar. 23—Jimmy Molloy, Liverpool..KO by 3
Apr. 3—Bob Burniston, Neath.....W 10
June 21—Ken Curvis, Porthcawl.....WF 6
(for vacant Welsh welterweight title)
Sept. 13—Jack Braddock, W. Hartlepool...L 8
Oct. 4—Willie Whyte, Paisley.....L 8
Nov. 2—Jeff Tite, Northampton....KO by 2
Dec. 4—Ginger Ward, Carmarthen.....W 8

1951

Feb. 26—Ernie Vickers, Middlesbro'.....L 8
Apr. 16—Terry Ratcliff, Birmingham .....KO by 2
Sept. 24—Jimmy Smith, Haverfordwest KO 4

BLUEY WILKINS

Australian Featherweight

1949

Apr. 29—Chic Edwards, Melbourne.....L 8
Aug. 27—Art Jacobsen, Melbourne.....KO 1
Sept. 16—Johnny Wheeler, Melbourne....L 10
Sept. 30—Gordon Richards, Melbourne...L 10
Oct. 28—Gordon Richards, Melbourne...L 10
Dec. 19—Cyril Roberts, Sydney.....L 8

1950

Feb. 3—Tommy Chester, Melbourne....W 10
Feb. 13—Norm Foster, Sydney.....D 12
Mar. 24—Johnny Wheeler, Melbourne....L 12
Apr. 14—Danny Hirsch, Melbourne.....W 10
May 27—Ron Wilson, Melbourne.....D 10
July 22—Ron Wilson, Melbourne.....W 12
Aug. 5—Norm Tymms, Melbourne.....W 12
Aug. 26—Danny Hirsch, Melbourne.....W 12
Sept. 28—Ray Coleman, Leichhardt.....L 12
Sept. 30—Jim Sullivan, Melbourne.....W 10
Oct. 12—Ray Coleman, Leichhardt.....L 12
Nov. 3—Johnny Wheeler, Melbourne....L 12
Nov. 24—Alf Webster, Broken Hill.....D 12
Dec. 8—Alf Webster, Broken Hill.....L 12

1951

Jan. 22—Jimmy Carruthers, Sydney.....L 12
Jan. 30—Alf Webster, Sydney.....L 12
Mar. 29—Clyde McGuinness, Leichhardt..W 12
June 1—Spencer Driver, Melbourne.....L 12
June 28—Ted Sprouster, Leichhardt.....D 12
July 30—Spencer Driver, Melbourne...KO 10
Aug. 9—Ted Sprouster, Leichhardt....KO 3
Sept. 14—Elley Bennett, Melbourne.....W 12
Nov. 9—Tommy Umeda, Melbourne.....L 12
Dec. 14—Tommy Umeda, Melbourne....W 12

DAVE WILLIAMS

Barry, Wales, Light-Heavyweight

Born, August 18, 1926.

1949

July 30—Jack Duncan, Pontypridd.....W 6
Sept. 12—Jack Williams, Swansea.....KO 2
Oct. 6—Ron Raynor, Pontypridd..KO by 3

1950

Feb. 6—Teddy Mason, Bridgewater....KO 8
Mar. 25—Ken Richardson, Chard.....W 8
July 1—Koffi Kiteman, Brecon.....W 8
July 15—Doug Richards, Worcester....KO 3
Sept. 5—Mac Joachim, Bristol.....L 8
Sept. 27—Sammy Wilde, Pontypridd.....W 8
Oct. 24—Ernie Comley, London.....KO 3
Nov. 28—Mac Joachim, London.....L 6
Dec. 12—Tony Lord, London.....L 6

1951

Mar. 19—Johnny Barton, Leicester.....W 8
Apr. 9—Reg Spring, London.....W 8
May 8—Bill Lawley, London.....KO 3
May 16—Albert Finch, Cardiff.....KO by 5
June 27—Tommy Caswell, London.....L 8
July 24—Yolande Pompee, London..KO by 1
Oct. 4—Al Allotey, Cardiff.....W 8
Oct. 16—George Walker, London.....L 6
Dec. 3—Johnny McGowan, Leeds..KO by 2

FRANKIE WILLIAMS

Birkenhead, England, Bantamweight

Born, February 12, 1925.

1944

Jan. 21—Billy Barnes, Blackpool.....KO 1

1945

Aug. 20—Norman James, Liverpool....KO 3
Aug. 30—George Green, Liverpool.....W 6
Sept. 24—Al Benton, Liverpool.....W 6
Nov. 15—Len Wiseman, Liverpool.....KO 1
Dec. 28—Lou Wilde, Blackpool.....W 8

1946

Jan. 31—Cliff Curvis, Liverpool.....WF 7
Feb. 24—Jim McCann, Liverpool....KO by 6
Mar. 22—George Thomas, Blackpool....KO 8
Apr. 4—Jim McCann, Liverpool.....KO 3
Apr. 25—Jackie Hughes, Liverpool.....W 10
July 29—Cliff Curvis, Swansea.....L 8

1947

Apr. 3—Kid Tanner, Liverpool.....W 10
Apr. 8—Ben Duffy, London.....L 8
May 1—Jim Brady, Liverpool.....KO by 6
July 11—Jim McCann, N. Brighton....KO 3
Aug. 8—Ben Duffy, Manchester.....LF 7
Sept. 8—Johnny Molloy, London.....LF 3
Nov. 7—Johnny Cusick, Manchester..LF 5
Dec. 8—Ray Famechon, Nottingham....L 10

1948

Jan. 28—Kid Tanner, Nottingham.....W 8
Feb. 20—Al Phillips, Manchester.....L 10
June 11—Tony Lombard, Manchester.....L 10

1949

(Inactive)

1950

Aug. 3—Johnny Molloy, Liverpool..KO by 6

1951

Sept. 20—Tommy Higgins, Liverpool....W 8
Oct. 25—Al Young, Liverpool.....W 8
Nov. 16—Tommy Proffitt, Blackpool...KO 2
Nov. 29—Billy Taylor, Liverpool.....KO 3
Dec. 7—Reuben Carl, Blackpool.....W 10

GWYN WILLIAMS

Pontycymmer, Wales, Welterweight

Born, Jan. 8, 1922. Started boxing 1938.

1944

Feb. 14—Laurie Buxton, Oxford.....W 8
Feb. 18—John Ware, London.....KO 7
Mar. 20—Mick Gibbons, Oxford.....W 8
Apr. 3—Billy Andrews, London.....KO 1
Apr. 26—Billy Stevens, London.....W 4
May 15—John McKay, Oxford.....KO 5
May 25—Harry Davies, London.....KO 5
June 26—Frank Meecham, Oxford.....KO 1
Nov. 6—Jock McKay, Pontypridd.....KO 1
Nov. 20—Jack Merino, Oxford.....W 8
Nov. 28—Ronnie James, London.....WF 6

1945

Jan. 1—Harry Davis, London.....W 8
Jan. 5—Benny Price, Oxford.....KO 10
Feb. 12—Lefty Satan Flynn, London.....L 8
Feb. 27—Billy Stevens, Leicester.....KO 7
Apr. 26—Jimmy Brunt, Stoke Newington.W 8
May 13—Arthur Danahar, Antwerp..KO by 1
June 5—Arthur Danahar, Brighton.KO by 7
July 2—Ronnie James, Cardiff.....L 10
Sept. 28—Arthur Danahar, Brighton.....L 8
Oct. 30—Henry Hall, London.....KO by 6

1946

June 2—Yjore Pitulainen, Stockholm....W 8
July 29—Henry Hall, Manchester.....WF 7
Aug. 22—Reg Hoblyn, Glasgow.....KO 4
Oct. 28—Willie Whyte, Albert Hall.....D 8

1947

Jan. 21—Jordan Tarone, London.....KO 4
Jan. 30—Danny McKay, Leith.....KO 6
Feb. 26—Willie Whyte, Glasgow.....KO 1
Mar. 18—Robert Villemain, London.....L 8
July 16—Ginger Stewart, Glasgow.....W 10
Sept. 8—Ernie Roderick, London.....L 15
(British welterweight title)
Nov. 28—Harry Hall, Manchester.....L 8

1948

Jan. 29—Alf Taylor, Birmingham.....KO 3
Mar. 16—Eddie Thomas, London.....W 10
May 31—Eric Boon, London.....NC 6
Sept. 21—Eddie Thomas, London.....L 12
(Welsh welterweight title)
Nov. 9—Jim Wellard, Paddington....KO 6
Nov. 29—Laurie Buxton, Leeds.....W 8

1949

Jan. 19—Ric Sanders, London.....KO 1
Feb. 14—Dave Shade, Oxford.....KO 7
Feb. 28—Josef Goreux, Abergavenny...W 10
Apr. 4—Tony Janiro, London.....KO by 8
May 9—Ginger Ward, Oxford.....W 8
July 30—Bob Burniston, Pontypridd....W 10
Oct. 17—Rees Moore, Swansea.....W 10
Oct. 31—Cliff Curvis, Abergavenny....KO 5

1950

Apr. 17—Cliff Curvis, Abergavenny.....L 12
Sept. 13—Charles Humezt, Swansea.KO by 3

1951

Mar. 20—Willie Whyte, London.....KO 4
Apr. 30—Jeff Tite, London.....L 8

JACKIE WILLIAMS

London (West Ham), England, Lightweight

1951

Mar. 9—Jimmy McLachlan, Hoxton....W 6
Mar. 16—Alby Brown, Hoxton.....W 6
Mar. 22—Billy Barrett, West Ham.....KO 2
Apr. 9—Ken Salter, Leyton.....KO 1
Apr. 23—Jack Baker, Wimbledon.....KO 2
May 7—Charley Lyons, Mile End.....KO 4
June 19—George Goodsell, Mile End....KO 1
July 3—Ken Taylor, Mile End.....L 6
July 23—Bill Sliney, Gravesend.....W 6
Aug. 22—Laurie Henry, Portsmouth....W 6
Nov. 6—Johnny Nicholson, Earls Court.D 6
Nov. 19—Ron Lovell, Chatham.....W 6

JIMMY WILLIAMS

Austrialian Lightweight

1950

Feb. 13—Johnny Kevins, Brisbane.....KO 2
Mar. 31—Owen Stanley, Brisbane.....KO 2
Apr. 31—Ike Blackman, Brisbane.....KO 3
May 26—Bernie Brady, Brisbane.....W 8
Sept. 16—Col Douglas, Brisbane.....KO 6

1951

Feb. 2—Col Douglas, Brisbane.....L 12
Mar. 22—Mike Kerezstes, Brisbane..KO by 8

JOHNNY WILLIAMS

Rugby, England Heavyweight

Born, Barmouth, Wales, Dec. 25, 1926.

1946

Apr. 15—Joey Williams, Birmingham...W 8
June 4—Harry O'Grady, Rugby.....KO 4
Sept. 24—Jim Hollis, Birmingham.....W 8
Nov. 4—Joe Burt, Birmingham.....W 8
Dec. 9—Tommy Bostock, Market Harborough.....KO 4

1947

Feb. 10—Ted Barter, Oxford.....KO 3
Feb. 24—Art Owen, Kettering.....KO 6
Mar. 19—Wally With, Islington.....W 8
Mar. 24—Joe Kerry, Birmingham.....KO 5
Apr. 3—Paddy Roche, Leamington....KO 7
June 17—Johnny Houlston, Newport.....D 8
July 7—Bernard O'Neill, Wembley....KO 2
Aug. 12—Jimmy Carroll, Wembley.....KO 5
Sept. 16—Trevor Burt, Rugby.....KO 2
Nov. 3—Jim Carrol, Leicester.....KO 5
Nov. 10—George Barratt, Coventry.....KO 3
Nov. 24—Doug Richards, Cheltenham....W 8
Dec. 2—Reg Spring, Rugby.....L 8
Dec. 24—Doug Richards, Cheltenham...W 8

1948

Jan. 15—Des Jones, Smethwick.....W 8
Jan. 26—Matt Locke, Coventry.....KO 1
Feb. 12—Allan Cooke, Hull.....KO 1
Feb. 17—Billy Phillips, London.....KO 3
Mar. 11—Sid Falconer, Smethwick.....KO 3
Apr. 20—Bobby Ogg, London.....W 6
May 18—Don Cockell, Coventry.....L 8
June 22—Gene Fowler, Exeter.....KO 3
July 27—Don Cockell, Birmingham.....KO 2
Sept. 2—Reg Spring, Exeter.....KO 6
Sept. 21—Jock Taylor, Harringay.....W 6
Nov. 6—Fred Vorster, Johannesburg...W 8
Dec. 16—Billy Woods, Johannesburg..KO 4

1949

Jan. 29—Nick Wolmarans, Johannesburg.....KO 4
Apr. 19—Ken Shaw, London.....KO 8
June 2—Nisse Anderssen, London.....W 8
June 20—Paddy Slavin, Birmingham...KO 3
Aug. 17—Piet Wilde, Porthcawl.....W 10
Sept. 6—Stephane Olek, London.....W 8

1950

Jan. 24—Piet Wilde, London.....KO 4
Feb. 20—Lloyd Barnett, Birmingham....W 10
Feb. 28—Vern Escoe, London.....W 10
June 6—Pat Comiskey, London.....KO by 6
July 17—Jack Gardner, Leicester.....L 10
Nov. 14—George Kaplan, London.....KO 7
Dec. 12—Bill Weinberg, London.....KO by 6

1951

Mar. 19—Reg Andrews, Leicester.....KO 2
Mar. 27—Aaron Wilson, London.....W 8
June 5—Jo Weidin, London.....KO 6
Oct. 14—Heinz Neuhaus, Dortmund.....D 10
Dec. 4—Omelio Agramonte, London....W 10

JACKIE WILLIS

Lisburn, Ireland, Bantamweight

1950

May 24—Dennis Irvine, Belfast.....W 4
Aug. 9—Ray Gerrard, Belfast.....W 4
Aug. 23—Jack Ward, Belfast.....KO by 1
Sept. 13—Dave Moore, Belfast.....KO 1
Oct. 4—Alex Sewell, Belfast.....KO 3
Oct. 18—Jack Ward, Belfast.....KO 2
Dec. 2—Sammy Cree, Belfast.....W 5

1951

Jan. 6—John McManus, Belfast.....KO 3
Jan. 27—Billy Yates, Belfast.....W 4
Mar. 3—Alex McCready, Belfast.....W 6
Mar. 24—Jim Martin, Belfast.....W 6
Apr. 14—Billy Smith, Belfast.....KO 4
Apr. 25—Jim Fisher, Belfast.....L 6
May 26—Al Leonard, Belfast.....KO 2
June 2—Jim Fisher, Belfast.....W 8
June 16—Eddie McNally, Belfast.....W 8
June 30—Freddie Orr, Belfast.....W 8
Sept. 8—Billy Skelly, Belfast.....W 8
Oct. 13—Jim Fisher, Belfast.....L 8
Nov. 3—Sandy Brown, Belfast.....KO by 7

JACKIE WILSON

Belfast, Ireland, Middleweight

Born, Ballymoney, County Antrium, Northern Ireland, Jan. 27, 1921. Began boxing 1935.

1950

Jan. 13—Jock Todd, Belfast.....KO 6
Feb. 4—Matt Locke, Belfast.....W 8
Mar. 20—George Casson, Carlisle.....L 8
Mar. 27—Pat Stribling, Watford.....L 8
Apr. 29—Ted Dexter, Belfast.....W 8
May 8—Gerry Nolan, Belfast.....L 8
June 3—Tommy Armour, Belfast.....KO 5
June 24—Bob Watson, Belfast.....KO 2
Aug. 5—Bob Watson, Belfast.....KO 2
Oct. 21—Joe Baillie, Belfast.....KO 5
Dec. 23—Tommy Armour, Belfast.....L 8

1951

Jan. 27—Freddie Webb, Belfast.....W 12
Mar. 10—Arthur Raybould, Belfast.....KO 7
Mar. 22—Henry Hall, Liverpool.....L 10
May 26—George Roe, Brierley Hill..KO by 6
June 25—Gordon Hazell, Bristol.....KO 3
Sept. 19—Willie Armstrong, Paisley..KO by 5
Nov. 17—Jackie Brown, Belfast.....L 8
Dec. 1—Tom Meli, Belfast.....KO by 4

RON WILSON

Australian Bantamweight

1947

Sept. 6—Hugh Mitchell, Melbourne.....W 8
Oct. 4—Joe Scully, Melbourne.....KO by 3
Oct. 18—Chic Edwards, Melbourne.....W 8
Nov. 29—Art Jacobsen, Melbourne..KO by 5

1948

Apr. 28—Ron Varcoe, Melbourne.....W 10
June 26—Laurie Budd, Melbourne...KO by 2
Oct. 27—Ian Bignall, Melbourne.....W 10

1949

Feb. 5—Ron Varcoe, Melbourne.....KO
Mar. 25—Ray Haggert, Melbourne.....KO 12
Apr. 22—Spencer Driver, Melbourne KO by 10

1950

Apr. 22—Bullant Simms, Melbourne....KO 2
May 5—Rod Cutter, Melbourne....KO by 6
May 19—Pat Danahar, Melbourne.....W 10
May 27—Bluey Wilkins, Melbourne.....D 10
July 1—Ron Varcoe, Melbourne.....KO 6
July 22—Bluey Wilkins, Melbourne.....L 12
Sept. 8—Rod Cutter, Melbourne.....KO 3

1951

Jan. 19—Spencer Driver, Melbourne .....KO by 9
May 26—Peter Stewart, Melbourne....KO 3
May 31—Johnny Gleeson, Leichhardt .....KO by 4
June 16—Baby Jackson, Melbourne.....W 10
July 6—Nev Tetlow, Melbourne.....W 10
Sept. 1—Danny Hirsch, Melbourne..KO by 8

CHARLEY WISDOM

Deptford, England, Lightweight

1948

May 27—Boy Murphy, Mile End .....KO 3
July 29—Jimmy Shoord, Mile End..KO by 3
Nov. 1—Johnny Sage, Walworth .....W 6
Dec. 20—Cyril Evans, Beckenham.....KO 2

1949

Jan. 6—Johnny Sage, Bermondsey ...W 6
Feb. 22—Al Gunning, Epsom .....KO 1
Mar. 3—Dennis Ford, Bermondsey ....W 6
Mar. 14—Pat Crawford, Walworth .....W 6
May 30—Harry Legge, Weston .....W 8
July 4—Rocky Sullivan, Diss .....KO 1
Sept. 27—Peter Indaco, Watford .....W 6
Nov. 14—Billy Marlow, Oxford .....W 6
Nov. 28—Dave Sharkey, Leyton.....W 8

1950

Feb. 27—Cyril Evans, Norwich.....W 8
Oct. 9—Johnny Carrington, Rushden...W 8
Oct. 30—Stan Parkes, Bedford.....KO by 7

1951

Feb. 5—Hugh Smith, Middlesbrough....L 8

DANNY WOMBER

Chicago, Ill., Welterweight

1948

Dec. 20—Vic Leonard, Chicago.....W 4
Dec. 27—Ted Weems, Chicago.....W 4

1949

Jan. 3—Gerald LaBroi, Chicago.....D 5
Jan. 17—Bobby LaLonde, Chicago.....KO 2
Feb. 4—Robert Childress, Chicago.....W 4
Feb. 22—Jesse Turner, St. Louis.....L 6
Mar. 8—Diego Hidalgo, St. Louis.....W 6
Mar. 21—Art Andrews, Chicago.....W 6
Apr. 5—Bobby Sherrer, Milwaukee.....W 5
Apr. 14—Gerald LaBroi, Rockford.....W 8
May 9—Paul Brooks, Chicago.....D 6
June 13—Jimmy Lunn, Chicago.....W 6
July 25—Ray Glenn, Chicago.....KO 4
Aug. 29—Jimmy Lunn, Chicago.....W 6
Sept. 12—Jimmy Walker, Chicago.....KO 4
Sept. 28—Luther Rawlings, Rockford.....L 8
Oct. 17—Bobby Rossie, Chicago.....W 8
Nov. 21—Dave Marsh, Chicago.....D 8

1950

Jan. 16—John LaBroi, Chicago.....L 8
Feb. 6—Joe Brown, Chicago.....L 8
Mar. 27—Joe Smith, Chicago.....W 5
Apr. 10—Jimmy Sherrer, Chicago.....D 8
Apr. 17—Jimmy Sherrer, Chicago.....D 8
June 17—Chico Varona, Havana.....L 10
July 6—Gus Cosby, Philadeplhia.....W 6
July 15—Chico Varona, Havana.....L 10
July 19—Gus Mell, Montreal.....KO 3
Aug. 9—Adrian Mogart, Jersey City....W 6
Sept. 4—Bobby Rosado, Brooklyn.....L 6
Sept. 9—Orlando Cepeda, Havana.....W 10
Sept. 18—Bill Andy, Providence.....KO 7
Oct. 16—Arthur Persley, Providence....L 8
Oct. 22—Orlando Cepeda, Havanna.....W 10
Oct. 26—Lloyd Tate, Philadelphia.....W 6
Nov. 8—Buddy Smith, Chicago.....W 8
Dec. 29—Jose Diaz, New York.....W 8

1951

Jan. 5—Honey Chile Johnson, New York .....W 6
Feb. 14—Charley Cotton, Chicago...KO by 5
Apr. 9—Sonny Harris, Oklahoma City KO 2
May 21—Roger Baour, Paris.....W 10
June 10—Harry Mino, Antwerp.....W 10
June 24—Fredi Teichmann, Berlin.....D 6
July 1—Luigi Male, Turin.....KO 6
July 10—Alf Danahar, London.....KO 4
Sept. 24—Roger Baour, Paris.....W 10
Oct. 14—Louis Atta, Lille.....W 10
Oct. 22—Bruno Marostegan, Paris.....W 10
Nov. 13—Duggie du Preez, London.....W 8
Dec. 3—Cliff Curvis, Cardiff.....LF 4
Dec. 17—Pierre Langlois, Paris.....L 10

BILL WOOD

South African Light-Heavyweight

Born, 1919. Early record unavailable.

1948

May 14—Piet Strydom, Pretoria....KO by 5
June 12—Barney Collins, Jo'burg.....W 3
Aug. 31—Jack Kukard, Pretoria.....D 6

1950

May 31—Jack Krynauw, Johannesburg..L 6
July 1—Piet Strydon, Jo'burg. .....D 6
Aug. 7—Fanie van Vuuren, Jo'burg...KO 4
Aug. 14—Gerry Mulder, Johannesburg..D 4
Aug. 21—Willie Steynberg, Jo'burg....KO 2
Aug. 28—Conrad Botha, Johannesburg..W 4
Nov. 7—Garnett Denny, London.....D 6
Dec. 11—Gene Fowler, London.....KO 7
Dec. 18—Dave Davis, Middlesbrough....W 8

1951

Jan. 23—Derek Alexander, London.....W 6
Feb. 28—Dennis Powell, Wolverhampton L 8
Apr. 10—Victor D'Haes, London.....KO 5
May 8—Willi Schagen, London.....KO by 4
May 29—Albert Finch, London.....KO by 5
June 25—Brian McTigue, W. Hartlepool .....W 8
Sept. 24—Yolande Pompee, Leeds...KO by 4
Nov. 5—Don Scott, Watford.....KO by 3

BOBBY WOODS

Northampton, England, Lightweight

1948

Sept. 22—Jimmy Murray, Bognor .....L 6
Dec. 7—Jack Baker, Walworth .....W 4

1949

Jan. 31—Cyril Evans, Walworth ...KO by 4

Apr. 11—Gordon Sparrow, Northampton ---------- KO 3
May 23—Jeff Holdsworth, Southampton W 4
June 9—Jack Baker, Mile End ---------- W 4
Aug. 29—Gordon Sparrow, Rushden ---- KO 3
Oct. 8—Jack Baker, Ramsgate ---------- W 4
Oct. 18—Harry Lucas, Edinburgh ---- KO 4

1950

Feb. 15—Laurie Henry, Kentish Town W 4
Mar. 6—Roy Groome, Walworth ---------- W 6
Mar. 13—Jack Sommerville, Walworth W 6
Apr. 19—Jack Sommerville, Walworth L 6
May 1—Ronnie Gill, Earls Court ---- KO 1
July 24—Len Grainger, Weston ---------- L 6
Sept. 5—Peter Indaco, Watford ---------- L 6
Nov. 7—Charley Tucker, Earls Court ---- L 6
Nov. 20—Harry Herbert, Leyton ---- KO by 8

1951

Jan. 2—Freddie King, Walworth ---- KO by 2
Jan. 22—Len Grainger, Oxford ---------- L 6
Feb. 21—Terry Bullivant, Islington ---- L 6
Oct. 1—Doug Sherlock, Bedford ---------- D 6
Oct. 15—George Barker, Northampton KO 4
Nov. 12—George Barker, Rushden ---------- L 6
Nov. 19—Reg Kray, N. S. C. ---------- L 6
Dec. 3—Leyson Thomas, N. S. C. ---- KO by 4

JIM WOODS

Australian Light-Heavyweight

1951

Apr. 9—Elmars Berzinskis, Sydney ---- W 8
May 21—George Vaughn, Sydney ---------- L 10
June 28—Frank Meredith, Sydney ---------- W 8
June 30—Alfie Sands, Newcastle ---------- L 12
July 7—Billy Roley, Newcastle ---------- W 12
July 14—Reg Mack, Melbourne ---------- L 12
July 23—Bill Laming, Sydney ---------- W 12
Oct. 11—Hugh McGoogan, Sydney ---------- L 8
Oct. 22—Jack Dempsey, Sydney ---------- KO 5

VIN WOODS

Australian Bantamweight

1949

Sept. 23—Gordon Landers, Melbourne ---- W 8
Oct. 21—Gordon Landers, Melbourne ---------- KO by 6

1950

Sept. 1—Ron Varcoe, Melbourne ---------- L 8
Sept. 15—Ron Varcoe, Melbourne ---------- L 10
Sept. 29—Ron Varcoe, Melbourne ---------- L 10

1951

Feb. 23—Peter Stewart, Melbourne ---- W 8
May 19—Les Brooks, Melbourne ---------- W 12
Apr. 20—Frank Hutchinson, Melbourne L 10

RONNIE WORMALL

Birmingham, England, Lightweight

1948

Oct. 4—Percy Bright, Walsall ---------- W 4
Oct. 18—Ralph Marks, Birmingham ---- W 4
Oct. 25—Johnny Britton, Tipton ---------- W 4
Nov. 19—Joe Singh, W. Bromwich ---- WF 6
Dec. 6—Percy Bright, Walsall ---------- D 4

1949

Jan. 12—George Barker, Rushden ---------- L 6
Jan. 25—Percy Bright, Smethwick ---- W 4

1950

Dec. 13—Percy Bright, Birmingham ---- W 6

1951

Jan. 6—Selwyn Evans, Abertillery ---- L 8
Jan. 12—Joe Lucy, Hoxton ---------- L 8
Mar. 6—Ted Ansell, Leighton Buzz ---- W 8
Mar. 13—Dick Grindley, Willenhall ---- W 8
Apr. 14—Pat Kelly, Belfast ---------- L 8

ARTHUR WRIGHT

Peterborough, England, Lightweight

1945

Jan. 27—Jimmy Anderson, Peterborough L 10
July 14—Walter Redit, Chatteris ---- KO by 5
Aug. 20—Billy Cunningham, Peterbor ---- W 8
Sept. 10—Hughie Smith, Derby ---------- L 8

1946

Oct. 28—Jack Turpin, Leicester ---------- W 8
Nov. 25—George King, Peterborough ---- KO 6

1947

Jan. 13—Billy Davies, Birmingham ---- KO by 5
Feb. 24—Billy Johnson, Kettering ---------- L 10
May 1—Peter Johnson, Rochester ---------- L 8
July 7—Stan Hibbert, Wembley ---------- W 10
Sept. 11—Johnny Fitzpatrick, Ipswich ---- W 10
Oct. 2—Mickey Duff, Mile End ---------- L 6
Oct. 13—Billy Davies, Birmingham ---------- L 8

1948

Apr. 13—Darkey Sullivan, Spalding ---- W 6
May 31—Mias Johnson, Bedford ---------- KO 7
June 12—George Daly, Scunthorpe ---- KO by 2
Aug. 12—Billy Caldicott, Peterboro ---- D 6
Sept. 14—Johnny Borrill, Spalding ---------- W 6
Oct. 11—George Barker, Peterboro ---------- W 6
Nov. 8—Johnny Borrill, Rushden ---------- W 8
Nov. 15—Ron Pearce, Peterborough ---------- D 8
Dec. 20—Ernie Thompson, Northampton D 8

1949

Jan. 6—Des Garrard, Paddington KO by 8
Feb. 15—Bert Barker, Rushden ---------- KO 3
Feb. 24—Ted Berry, Islington ---------- L 6
Mar. 17—Leton Lewis, Cambridge ---------- W 6
Mar. 24—Billy Caldicott, Islington ---- W 8
Apr. 4—Billy Dixon, Walworth ---------- L 8
May 5—George Thresher, Norwich ---- W 8
June 28—Eddie Robinson, Hendon ---- KO by 1
Sept. 12—Eddie Oliver, Watford ---------- KO by 4
Oct. 13—Billy Jones, Cambridge ---- KO by 2

1950

Apr. 4—Tony Brazil, Wisbech ---------- W 8
Nov. 21—Harry Brown, Wisbech ---------- D 8
Dec. 7—Joe Corcoran, Norwich ---------- L 6

1951

Jan. 18—Cyril Evans, Cambridge ---------- L 8
Feb. 5—Bert Middleton, Kettering ---------- L 8
Mar. 9—Teddy Lewis, Hoxton ---------- L 8
Apr. 3—Doug Sherlock, Leighton Buzz. W 8
Apr. 12—Roy Paine, Wembley ---------- L 6
Apr. 24—Jimmy Holland, Guernsey ---------- L 6
July 2—Johnny French, Southampton L 6
Sept. 7—Harold Palmer, Stamford ---- KO by 6
Oct. 8—Tony Hardwick, Kettering ---------- L 6

KEN WYATT

Tiverton, Wales, Heavyweight

1949

July 30—Jack Williams, Pontypridd ---------- W 6

1950

May 1—Charley Peel, Malvern ---------- KO 2
June 17—Johnny O'Neil, Dulverton ---- KO 2
Sept. 14—Don Campbell, Ayr ---------- L 6
Oct. 2—Vic Hall, Bridgwater ---------- W 6
Dec. 4—Harry Painter, Carmarthen ---- KO 2

1951

Jan. 15—Peter Bell, Weston ---------- KO 4
Feb. 23—Artie Dale, Mexborough ---------- W 6
Feb. 27—Jack McVicar, Harringay ---------- L 4
Mar. 5—Ron Raynor, Cheltenham ---------- W 6
May 21—Harry Painter, Weston ---------- KO 1
June 8—Frank Walshaw, Mexborough W 6
June 18—Ron Raynor, Weston ---------- W 6
July 12—Ron Raynor, Bristol ---------- W 6
July 24—Frank Walshaw, Weston ---------- L 6
Nov. 13—Jack Longford, London ---------- KO 4

DENNIS YEARBY

Leeds, England, Lightweight

1949

Mar. 22—Ron Tyson, Keighley ---------- KO 1
Apr. 11—Albert Hespin, Leeds ---------- KO 2
May 2—Johnny Gregson, Leeds ---------- KO 2
May 30—Terry Oliver, Wakefield ---------- KO 2
July 11—Joe Joyner, Wakefield ---------- KO 3
Aug. 6—Harold Palmer, Glasshoughton ---------- KO 2
Aug. 26—Bob Raglan, York ---------- KO 4
Sept. 12—Jimmy Muirhead, Newcastle ---------- KO by 2
Sept. 26—Jackie Wakelam, Leeds ---------- KO 1
Oct. 24—Jim Brannan, Leeds ---------- W 6
Nov. 4—Mickey Flanagan, Leeds ---------- L 6
Nov. 15—Clyde Fleming, Edinburgh ---- KO 2
Dec. 5—Jackie Devro, Leeds ---------- KO 2

1950

Jan. 23—Vince Marshall, Leeds ---------- L 6
Feb. 20—Arthur Masey, Leeds ---------- KO 4
Mar. 13—Jimmy Ford, Newcastle ---------- KO 1
Apr. 11—Jimmy Muirhead, Newcastle ---- KO 2

Apr. 24—Billy Crane, Leeds.....KO 2
May 22—Sammy Welsh, Newcastle ....KO 2
Sept. 4—Ernie Vickers Newcastle..KO by 3
Sept. 25—Johnny Carrington, Leeds.....L 8
Oct. 13—Joe Corcoran, Leeds.....KO by 3

1951

Jan. 22—Eric Davies, Birmingham..KO by 5
May 26—Paddy Dawdall, Belfast....KO by 3

AL YOUNG

Jamaica, B.W.I., Featherweight

Record in Europe:

1948

Feb. 11—Billy Barrett, Islington.....W 4
Feb. 19—Harry Shannon, Rochester....KO 1
Mar. 3—Bob Cooper, Islington.....KO 3
Mar. 18—Johnny Catlin, Poplar.....L 4
May 31—Boyo Murphy, Mile End.....KO 2
July 1—Tommy Kent, Mile End.....W 4
July 16—Danny Nagle, Romford.....D 8
Aug. 12—Billy Barrett, Tilbury.....KO 5
Aug. 27—Johnny O'Gara, Bognor.....KO 4
Oct. 11—Glen Chance, Slough.....W 8
Nov. 8—Billy Cook, Oxford.....KO 4
Dec. 21—Len Davies, West Ham.....W 6

1949

Jan. 6—Arthur Dykes, Wisbech .....KO 4
Feb. 15—Johnny French, Portsmouth...LF 7
Feb. 23—Billy Parsons, Bath .....W 8
Apr. 23—Billy Barrett, Plymouth .....KO 5
June 10—Hecky Holdsworth, Plymouth..KO 6
Aug. 26—Hecky Holdsworth, Plymouth..KO 5
Sept. 29—Roy Coote, Paignton.....KO by 6
Nov. 8—Jock Bonas, West Ham .....L 8
Dec. 12—Owen Johnson, Nottingh'm KO by 2
Dec. 13—Eddie Sellers, W. Ham....KO by 2

1950

June 14—Peter Guichan, Dundee .....L 8
Oct. 8—Sam Conforti, Paris.....KO by 5
Nov. 8—Luis Romero, Barcelona...KO by 4
Nov. 17—Benny Chocolate, Manchester..L 6

1951

Jan. 10—Antonio Fenoy, Barcelona.....W 8
Oct. 11—Bobby Mason, Liverpool.....L 8
Oct. 25—Frank Williams, Liverpool.....L 8
Nov. 9—Jim McCann, Blackpool...KO by 6

ALBERT YVEL

(Albert Abraham Levy)

French-Algerian Light-Heavyweight

Born, Algiers, February 27, 1927.

1945

Feb. 2—Kara, Algiers .....W 10
Mar. 25—Kara, Algiers .....KO 7
Apr. 6—Jury VII, Algiers .....W 10
May 20—Belkeir, Algiers .....W 10
Nov. 3—M'Rabet, Algiers .....W 10
Dec. 8—Oucissa, Algiers .....W 10

1946

Jan. 7—Jury VII, Algiers .....KO 7
May 4—Ben Liazi Embarek, Algiers....W 10
June 8—Eugene Leclercq, Algiers .....W 10
Sept. 7—Abderhaman, Algiers .....W 10

1947

Jan. 4—Abderhaman, Algiers .....KO 6
Mar. 13—O. Menozzi, Algiers .....W 10
Apr. 19—Assane Diouf, Tunis .....W 10

1948

Feb. 19—Lucien Corenthin, Paris .....W 10
Mar. 8—Emile Bentz, Paris .....KO by 8
(for vacant French light-heavy title)
July 3—Emile Bentz, Algiers .....KO 8
Nov. 20—Lucien Corenthin, Algiers ....W 15
(French light-heavyweight title)

1949

Jan. 15—Renato Tontini, Algiers .....W 10
May 7—Bern. Pacini, Algiers .....W 10
June 18—Emile Bentz, Algiers .....KO 3
(French light-heavyweight title)
Aug. 6—Renato Tontini, Algiers.....W 10
Sept. 17—Guiliano Pancini, Algiers.....W 10
Nov. 11—Aage Christansen, Algiers....KO 3

1950

Mar. 5—Ben Tahar, Algiers .....W 10
Apr. 9—Jacques Hairabedian, Aligers..KO 6
July 9—Renato Tontini, Algiers.....WF 10
(for vacant European light-heavy title)
Nov. 11—Jack Marr, Paris.....KO 8
Dec. 22—Luis Sierra, Paris .....KO 6

1951

Feb. 17—Jimmy Carroll, Algiers.....KO 5
Mar. 27—Don Cockell, London.....KO by 6
(European light-heavyweight title)
Apr. 29—Gerhard Hecht, Berlin.....KO by 4
June 24—Herbert Kleinwachter,
Berlin .....KO by 4
Sept. 18—Fernando Jannilli, Rome.....W 10
Sept. 29—Renato Tontini, Rome.....KO by 2

FRANCIS ZIBAI

Nigerian Heavyweight

Record in Great Britain:

1951

July 7—Billy Paddock, Shrewsbury..KO 2
*July 10—Denis Lockton, London.....W 3
*July 10—Ted Morgan, London.....KO by 1
Aug. 20—Dennis Lockton, Birmingham..KO 4
Sept. 10—George Scriven, Carlisle.....KO 3
Oct. 22—Hugh Riley, Birmingham.....KO 6
*Both bouts same night.

GIANNI ZUDDAS

Italian Bantamweight

Born, Cagliari, Sardinia, March 1, 1928.

1949

Nov. 30—Severi, Cagliari.....KO 5
Dec. 30—Solinas, Cagliari.....KO 3

1950

Jan. 18—Madeddu, Cagliari .....W 8
Feb. 15—Solinas, Sassari .....W 8
Mar. 4—Raina, Bologna .....KO 3
Mar. 15—Triguero, Milan .....KO 4
Apr. 5—Capobianchi, Milan .....KO 3
Apr. 13—Capobianchi, Firenze .....KO 6
Apr. 24—Uldeico Sergo, Bergamo .....W 8
May 8—Hernandez Rousie, Gallarate..KO 3
May 15—Alberto Ringozzi, Bologna ....KO 6
May 24—Kid Arcelli, Milan .....KO 9
June 16—Tino Cardinale, Cagliari .....W 10
July 6—Armand Deianna, Cagliari ....W 10
July 21—Jean Senhadj, Milan .....KO 6
July 29—Pierre Massia, Sassari .....W 10
Sept. 13—Mickey McKay, Bologna.....W 10
Oct. 13—Caliostro Etter, Geneva.....W 10
Nov. 14—Amleto Falcinelli, Cagliari....W 10

1951

Jan. 17—Roland Gibert, Milan.....W 8
Feb. 21—Guy Josseau, Cagliari.....W 10
Feb. 28—Dante Bini, Milan.....D 10
Mar. 28—Dante Bini, Milan.....W 10
Apr. 28—Marcel Mathieu, Milan.....W 10
June 9—Georges Mousse, Cagliari.....W 10
July 11—Theo Nolten, Cagliari.....KO 9
July 18—Theo Medina, Milan.....W 10
Sept. 15—Alvaro Nuvoloni, Cagliari.....D 12
(Italian bantamweight title)
Oct. 9—Andre Valignat, Cagliari.....D 10
Dec. 12—Hans Schiffers, Milan.....W 10

DIRECTORY OF FIGHT MANAGERS

SAMMY AARONSON & TOMMY DIO—1674 Broadway, New York City, N. Y. Home Phone: Ingersol 2-4926. Office Phone: Columbus 5-9094.

EDWIN AGNEW—1432 Park St., Alameda, Cal. Phone: Lakehurst 3-4000.

AL ALIVA—2310 East Washington Street, Stockton, Calif. Phone: 33467.

PHIL ALLEY—Alhambra Theatre Bldg., Milwaukee 3, Wisc. Phone: Marquette 0290.

MANNY ALMEIDA—Governor and Wickenden Streets, Providence, R. I.

JULIO & JUAN AMADO—P. O. Box 950, Panama, R. of Panama.

JIMMY AMANN—6716 Palmetto, Cincinnati, Ohio.

FREDDIE AMOROSO—2425 E. 28th St., Oakland, Cal.

HOMER AMUNDSEN—P. O. Box 509, Tacoma, Wash. Phone: Broadway 8351.

HENNY ANDREWS—267 James St., Syracuse, N. Y. Phone: 3-9816; 3-9885.

LES ANTHONY—Corio House, 339 Victoria St., W. Melbourne, Australia.

TONY ANTONACCI—230 Lilac St., Syracuse, N. Y. Phone: 2-0834.

RAYMOND C. ARAGON—2136 Casitas Ave., Altadena, Calif.

RAY ARCEL—118 W. 57th St., New York City, Great Northern Hotel. Phone: Circle 7-1900.

HENRY ARMSTRONG—2 Columbus Circle, New York City, N. Y.

JACK ATTELL—500 Union St., Oakland Calif. Phone: Higate 49462.

JOHNNY ATTELL—1650 Broadway, New York City. Phone: Circle 5-9814.

PETE AUDETTE—4039 Des Erables St., Montreal, Canada.

JOE AZZARELLA—Hotel Randolph, Milwaukee 3, Wis.

ENRIQUE L. AZIOS—P. O. Box 1398, Laredo, Tex.

FRANK E. BACHMAN—250 East 43rd Street, New York City. Phone: MU 4-1740.

NICK BAFFI—116 Sullivan Street, Brooklyn, New York, Phone: Maine 5-0465.

ALBERT BAILEY—71 Olympia Ave., Pawtucket, R. I. Tel.: Pawtucket 2-8648.

JOE BAKER—Baker's Gym, 12 W. Central St., Manchester, N. H.

TED BALL—Ringside Gym, 49 Biltmore Ave., Asheville, N. C. Phones: 39101, 37500.

JOHN "CHIN" BALLARD—1145 East Blvd., Cleveland 8, O. Phone: Endicott 9244.

JIMMY BALZANO—2929 N. Murray Ave., Milwaukee, Wisconsin. Phone: Lakside 5498-J.

AL BARNES—407½ Witmer St., Los Angeles, Calif.

GEORGE BARNES—Crystal St., Petersham, Australia.

JACK BARRETT — 1055 Walton Avenue, Bronx 52, New York. Phone: Home, Jerome 8-2505. Afternoon: Stillman's, Columbus 5-8700.

JOE BASCO—185 24th Street, N. W. Barberton, Ohio. Phone: Sherwood 4536.

CHARLEY BAUER—International Sports, Inc., 276 W. 43rd Street, New York City, N. Y.

HARRY BAXTER—Drake Hotel, 1246 Library Ave., Detroit, Michigan.

EDDIE BECK—307 Wickenden St., Providence, R. I.

CHARLES BENNETT—229 W. 80th St., New York, N. Y. Phone: TR 4-6300.

BENNIE BERNSTEIN—881 Broadway, New York City. Phone: AL 4-9873 or ES 7-8888.

LEN BERNSTEIN—1819 N. 6 St., Milwaukee 3, Wisc.

ERNEST BEST—200 Seymour St., Fredonia, N. Y. Phone: Fredonia 511-M.

HARRY BEST—159 Donelly St., Turfontein, Johannesburg, So. Africa.

DAVE BEZNOR—Empire Bldg., Milwaukee, Wisc. Phone: Marquette 6919.

LEONARD BLACKLEY—1513 S. Mayo St., Compton, Calif.

EARLE BLACKWELL—252 W. Maint St., Union, S. C. Phone: 250-J.

GENE BLAND—108 North Gladstone, Indianapolis, Ind. Phone: IR 2270.

NESSIE BLUMENTHAL—4513 No. Magnolia Ave., Chicago, Ill. Phone: Edgewater 4-0123.

McKAY BONNER—Room 208, Saffall Bldg., 614 West Walnut Street, Louisville 3, Ky.

PAUL HOFF and BEN BOSCH—106-12 Corona Ave., Corona, L. I.

CAPT. LEE BOUCHARD—30, DeRepentigny, Quebec, P. Q., Canada. Phone: 2-5158.

HARVEY BOWIE—Sportmen Gym, 53 Sproat St., Detroit, Mich. Phone: Clifford 1595.

JIM BOWLIN—14551 W. Warren Ave., Dearborn, Mich. Phone: LU 19570.

BILL BOYD—1000 N. Broadway, Baltimore 5, Md. Phone: Eastern 5815.

WILLIAM BOYKINS—3441 Michigan Ave., Flint, Mich. Phone: 87987.

DOC BRADLEY—761½ North East First Street, Miami, Florida.

THOMAS BRADY—2224 Houghton Ave., Bronx 61, N. Y. Phone: Talmadge 8-5670.

J. G. BRANDENBURG—2608 Rosanna St., Los Angeles, 39, Calif.

JIMMIE BRIENZA—345 Lake Street, Newark, New Jersey. Phones: Humbolt 2-1127—Essex 3-6788.

GEORGE BRITT—815 N. Campbell Street, El Paso, Tex. Phone: Dial 2-9182.

MANNY BRILL & S. M. GOLDBERG—c/o B. & G. Bar & Grill, 327 W. Market Street, Louisville 2, Ky. Phones: Bus. Jackson 9561. Home, Magnolia 7469J.

MERLE BROOKS—832 4th Ave., San Diego, Calif.

HAROLD BROOM—1011 Franklin St., Oakland, Cal.

GEORGE K. BROWN—Hotel Windsor, Wheeling, W. Va.

GEORGE M. BROWN—7310 Corsicana, Houston 20, Tex. Phone: Wayside 0880.

EDDIE BRUN—714 Baronne Street., New Orleans, La. Phone: Raymond 9839.

EMILE BRUNEAU—100 No. Broad St., New Orleans, La. Phone: Tulane 5561, 5562.

JOE BRUSCO—6318 Stanton Ave., Pittsburgh, Pa. Phone: Montrose 0627.

DAN (PEORIA) BUCKLEY—Lynrose Hotel, 508 St. Charles Street, New Orleans, La. Phone: Magnolia 9986.

JOHNNY BUCKLEY—293 Washington Street, Boston 8, Mass. Phone: Home Algonquin 9872, Office Lafayette 2366-8024.

JOE BUFANO—66 Wallis Avenue, Jersey City, N. J.

P. J. "BUNNY" BUNTAG—1516 Denniston Ave., Pittsburgh, Pa.

JOHNNY BURBA and SAM PORCELLI—Elks Club, Rochester, New York. Home, 103 South Union Street. Phone: Stone 492.

JOHNNY BURDICK—1268 Ellis St., San Francisco, Cal.

LEW BURSTON—1650 Broadway, Suite 808, New York City. Phone: CIrcle 5-9814.

DAN BUSHEY—61 Albert Road, White Ridge, P. O. Maraisburg, Transvaal, So. Africa.

JACK BUSHKIN—8672 12th Street, Detroit, Michigan. Phones: Trinity 1-9678, Trinity 2-8942.

SAM BUXBAUM—1157 Diversey Parkway, Chicago 14, Ill.

BILL CAFARO—402 W 44th Street, New York City. Home Phone: CIrcle 7-6787. Gym Phone: CO 5-8700.

TOM CAHOE—209 E. North St., Appleton, Wis.

TOM CAIN—Paradise Bowl, Detroit, Michigan. Phone: Cadillac 7150

TOM CALAHAN—P. O. Box 22, Denim Sta., Greensboro, N. C.

JOHN CALLOWAY—544 Crocker St., Los Angeles, Calif.

MIKE CAMPANELLI—1633 42nd St., Sacramento, Cal.

LARRY CAMPBELL—Gleason's Gym, 434 Westchester Avenue, Bronx, N. Y. Home Phone: MOtt Haven 9-6760.

FRANK CANO—11 Maribel Ave.. San Francisco, Cal.

MIKE CAPRIANO — 2205 Ryer Ave., The Bronx, New York City, New York. Gym Phone: Fordham 4-0028.

PHILLIP CARREON—1012 E. Court St., Wilmington, Calif.

C. CARROLL—24 Oosthuizen St., Germiston, Transvaal, So. Africa.

JACK CARROLL & KEN WATTS—26-28 Hanover St., Fitzroy, Melbourne, Australia.

JOHN W. CARTER—1228 U St., NW, Washington, D. C. Phone: Dupont 1462. Columbia 2915.

JOHN L. CASTRON—25 Jefferson St., Brooklyn, N. Y. Phone: HY 7-0302.

PEP CASSILLO—320 Front Street, Schenectady, New York. Phone: 3-5372.

FRANK CARTO—1008 Mifflin St., Philadelphia, Pa. Phone: Dewey 4-4032.

TOMMY CELLO—3665 Scott St., San Francisco, Cal.

IRVING CHANSKY—558 Main Street, Stamford, Conn.

JORDAN W. CHAMBERS—4460 Delmar Boulevard, St. Louis, Mo. Phone: Jefferson 8888.

JOE CHAP—49 Taylor Street, Brooklyn, New York. Joe Chap's Gym. Phone: EVergreen 4-8084.

WILLIAM CHIPPONERI—Route 2, Box 562, Ceres, Cal.

LOUIS CILLI—132 Atwelle Ave., Providence, R. I.

EDWARD CIPRESSO—1625 South 11th Street, Philadelphia, Pa. Phone: Kingsley 9475.

CITRINO, AL—2181 Greenwich St., San Francisco, Cal.

NORMAN CLOCK — 125 South 4th Street, Reading, Pa. Phone: Laureldale 9724.

RAY COFFIN—Room 628, 6 Beacon Street, Boston 8, Mass. Phone: Capitol 7-0819.

HENRY COHEN—4911 Palmer Ave., Baltimore, 15, Md. Phone: Liberty 4443.

IRVING COHEN—Room 321, 1585 Broadway, New York. Phone: CIrcle 5-9427.

A. S. COLLINS—577 Hazel Ave., Lima, Ohio. Phone: 8-7413.

BARNEY COLLINS—109 Married Quarters, City Deep Mine, Johannesburg, So. Africa.

JOHNNY RAY COLLINS—537 Salano St., Vallejo, Cal.

TONY COLONDRES—174 Naples St., San Francisco, Cal.

JEROME CONFORTO—213 Canal Street, New Orleans, La. Phone: Magnolia 9226-0542.

JOHN CONNOLLY—2706 California Ave., Pittsburgh 12, Pa.

JACK CONNOR—719½ Commerce St., Tacoma, Wash.

AL J. COOK and ART MANSFIELD — 657 Stimson Street, Detroit 1, Michigan. Phone: Wemple 2-6728.

CARMEN CONFORTO — Former World's Lightweight Contender, 270 Frank Street, Bridgeport, Conn.

BROADWAY JOHNNY COX—Home, DeSoto Hotel, 420 Baronne St., New Orleans, La. Phone: Magnolia 4881. (night): MA 8913, 8287, 9986.

BEN CRAIN—4914 So. 24 Street, Omaha, Neb. Phone: Orchard 9735.

FRANK CROWLEY—1621 S. Grand Ave., Los Angeles, Calif.

JACK CURLEY—Stillman's Gym, 919 Eighth Avenue, New York City, N. Y. Gym Phone: CO 5-8700. Home Phone: JE 8-4838.

BILL DALY—2 Columbus Circle, Room 21, New York, N. Y. Phone: CIrcle 5-9766. 165 Grand Avenue, Englewood, N. J. Phone: Englewood 3-3937.

JESS DARCY—21 West Division Street, Chicago, Ill. Phone: Delaware 7929.

JIM DAVIES—96 Crankhall Lane, Friar Park, Wednesbury, Staffs, England.

MICKEY DAVIES—1241 Monterey St., Pittsburgh, 12, Pa. Phone: FA 1-6716; CO 1-9633.

MICKEY DAVIES & BUCK COLLINS—830 7th Ave., Huntington, W. Va. Phone: 27-992.

PAUL DAUMIT—1007 Washington Ave., St. Louis, Mo.

JOHN DE BOLT—2240 So. Lumber St., Chicago, 16, Ill. Phone: Monroe 6-0833.

JIMMY DE FOREST — Box 163, Fisherville, Mass.

JOHNNY DeJOHN—1810 Butternut St., Syracuse, N. Y. Phone: 3-5646.

JACK DE LAVALADE—2808½ South Central Avenue, Los Angeles, Cal. Phone: Century 2-4212.

JOHNNY DEMOFF—3551 S. Taylor St., Milwaukee, Wis.

THOS. DENTICE—230 N. 30th St., Milwaukee, Wis.

JOE DE ROSA—676 Douglas Avenue, Providence, R. I. Phone: Gaspe 5317, day and night.

MICHAEL DESIANO—1022 Buchanan St., San Francisco, Calif.

GEORGE DINGLEY—82 Park Mansions, Knightbridge, London, S. W. 1, England.

JOHNNY DINOFF—530 South Fifth Street, Milwaukee, Wisc.

JIMMY DIXON—Stillman's Gym, 919 Eighth Ave., New York City, N. Y. Phone: COlumbus 5-8700.

WILLIE DOMINGUEZ—6015 McClellan, Detroit 13, Mich. Phone: Walnut 5-9618.

AMOS DORSEY—Box 194, Luzerne Road, Glens Falls, New York. Phone: 2-4523.

JOE DOW—53 Hanover Street, Boston, Mass. Phone: Lafayette 3-8519.

PAUL DOYLE—1561 77th Street, Brooklyn 28, N. Y. Phone: Beachview 2-7168.

GLENN DRAKE—Box 477, Capitol Hts.; Md. Phone: Hillside 5375.

MANUEL DROS—2128 Berkeley Ave., Los Angeles, Calif.

CHRIS DUNDEE—Capitol Hotel, 51st and Eighth Avenue, New York City. Phone: CIrcle 6-3700.

JACK DUNLEAVY—630A George St., Sydney, Australia, Phone: M 3389.

DOLF du PLESSIS—16 St. Elma Ave., Mayfair West, Johannesburg, So. Africa.

JOHN S. DYE—1209 N. 6th St., Harrisburg, Pa. Phone: 6-0643.

GERALD D'ZVIGOLA—67 Garside Ave., N., Hamilton, Ont., Canada. Phone: 9-4628.

C. A. (CHIPS) EAST—835 S. Oxford St., Los Angeles, Calif.

ROY EASTER—3003 Fordham St., San Diego, Calif.

BILL EBEL—213 St. Ann's Ave., Bronx 54, N. Y. Phone: Tremont 2-8990.

DICK EDWARDS—Palais des Sports, 8 Boulevard de Grenelle, Paris, France.

ABE ELKIN—1601 Channing Way, Berkeley 3, Calif.

GEORGE ELLIN—1517 First Avenue, New York 21, N. Y. Phone: CO 5-8700-1.

DAVE ELLIS—16 No. 58th St., Philadelphia, Pa. Phone: SH 7-6595.

A. J. ENZENGA—1709 So. Charles Street, Baltimore 30, Md.

MEL EPSTEIN—Murray Hotel, Livingston, Mont.

ERNEST ESNEAULT—1628 Spain St., New Orleans, La. Phone: Crescent 2769.

PETE ESTAMAGO—573 Halekanwila Street, Honolulu, T. H.

TONY FARAH—c/o Reg Haswell's Prom., 506 His Majesty's Bldg., Joubert St., Johannesburg, So. Africa.

AL FAIN—Knickerbocker Hotel, Milwaukee 1, Wis.

EDDIE FEINSTEIN—6700 Collins Ave., Miami Beach, Fla. Phone: 86-5161.

CHICKIE FERRARI — Stillman's Gym, 919 Eighth Ave., New York City. Phone: CO 5-8700.

ELMER FERRARI—412 S. 37th Street, Richmond, California.

R. SHIVELY FIGUEROA—P. O. Box 144, Sunnyside, L. I., N. Y. Phone: Stillwell 4-6067.

MANUEL FIGUIERA—6005 Avenal Ave., Oakland, Cal.

HARRY FINE—424 11th Street, Oakland, Cal. Oakland Gymnasium. Phone: Higate 7141.

SID FLAHERTY—Newman's Gym, 312 Leavenworth Street, San Francisco, Cal. Phone: Prospect 5-7020.

MOE FLEISCHER—103 Hawkstone Street, Bronx, New York City. Phone: Ludlow 7-0318.

ROCCO FLORIO—1794 First Ave., Pottsville, Pa. Phone: 3647.

HOMER FOLIO—Boxing Enterprises, 447 West Main Street, Stamford, Conn. Day Phone: 4-5983. Night Phone: 3-9677.

ROBERT L. FONTES—2810 Alcazar St., Los Angeles, Calif.

BERT FORBES—2221 Alki Avenue, Seattle 6, Wash. Phone: Avalon 7905.

JOHN J. FORBES—336 Omar Ave., Los Angeles, Calif.

NAT FORMAN—5 Wesminster Road, Brooklyn 18, N. Y. Phone: BU 4-8052.

FRANK FORGIONE—6201 Mulberry, Philadelphia 24, Pa.

ISAAC FORREST—Tuskegee A. C., 25 Day St., So. Norwalk, Conn. Phones: Norwalk 8-9919, 8-9973.

JOEY FOX—1864 29th Ave., San Francisco, Cal.

DEWEY FRAGETTA—1585 Broadway, New York City, N. Y. Phone: Office, CIrcle 6-8770. Home, VAlley Stream 5-7575J.

JOHN FRANCIS—4204 Leimert Blvd., Los Angeles, Calif.

JOSEPH FRANCO—42 McDougal Street—224 W. 49th Street, c/o Billy Brown, New York City. Phone: CO 5-9045.

RON FRANKS—16 London Assurance House, Smith St., Durban, So. Africa. Phones: Durban 25207, 86832.

HOWARD FRAZIER—303 East 61st Street, Chicago, Ill. Phone: Day, Fairfax 8892. Night, Wentworth 6667.

JOE FRENCH — Boxing Enterprises, 1009 French Street, Jeffersonville, Indiana.

ELLIS FRIEDLER — 1701 W. Fayette Street, Baltimore, Md. Phone: Edmonson 0708.

WALTER FRIEDMAN—c/o Manhattan Booking Office, 351 W. 42 St., New York, N. Y. Phone: CI 6-8174, (night) SU 7-3000.

ARTHUR FRITZ—510 Battery St., San Francisco, Cal.

MARTY FULLER—89 Thayer Street. Phone: LOrraine 7-8026. 919 8th Avenue, New York City. Phone: COlumbus 5-8700.

EDDIE FUTCH—637 Eliot Street, Detroit, Michigan. Phone: Temple 1-8085.

JOHN GABRIEL — 810 East Madison Street, Milwaukee, Wisc. Phone: Marquette 0290.

SALVATORE GAGLIANO—1148 A- E. Hamilton St., Milwaukee 2, Wis.

GEORGE GAINFORD—1626 Sedgewick Ave., Bronx 53, New York. Phone: CY 4-4392.

ALBERT GALLELLO—94 Crescent Ave., New Rochelle, N. Y. Phone 2-7842.

ANTHONY GALLOW—4745 Baldwin St., Detroit 13, Mich. Phone: Walnut 3-8654.

RALPH GAMBINO—South Gate Arena, 9201 Atlantic Ave., South Gate, Calif.

GABE GANS—227 Wyckoff Avenue, Brooklyn, N. Y. Phone: HE 3-3744.

MANUEL GARCIA—San Ignacio, 252, Havana, Cuba.

PHIL GARCIA—2226 Eye St., Sacramento, Cal.

ROY GARDNER—4328½ Honduras St., Los Angeles 11, Calif.

DR. A. GARFIELD—1155 E. 14th St., Oakland, Cal.

FATS GARY and PETE MARTIN—512 Shunk Street, Philadelphia, Pa. Phone: Fulton 9-1428.

FRANK GATTO & JULES SCHNEIDER—3442 E. 8th St., Kansas City, Mo. Phone: Chestnut 7772.

PETE GEORGE — New Garden Gym, 249 Friend St., Boston, Mass. Phone: (Gym) Lafayette 3-9193; (Bus.) Everett 9-9617.

PINKIE GEORGE—212 Securities Bldg., Des Moines, Iowa. Phones: Day, 3-5892. Night, 7-2874.

ANTHONY GEORGETTE—3715 Camden Ave., Camden, New Jersey. Phone: Merchantville 8-3597M.

LEN GERVAIS—1223 Victoria Drive, Vancouver, B. C. Phone: Hastings 6711 L.

SAM GIBBS—Ford Hotel, Montreal, Canada.

WILLIAM GILZENBURG—395 South Orange Ave., Newark, New Jersey. Phone: Essex 2-1800.

GUIDO GIOMETTI—161 Georgia Street, Vallejo, California.

BOBBY GLEASON — 434 Westchester Ave., New York City. Phones: Day, MOtthaven 9-8787. Night, Underhill 3-7410.

LUIS GODOY—Obispo 464 (Aguacate Entre Y Villegas), Havana, Cuba. Phone: M 9632. Cable GOTON.

DANNY GONZALEZ—950 21st Avenue, Honolulu, T. H.

HERBERT GOODLOW—2608 No. 27 Street, Omaha, Neb. Phone: Pleasant 3338.

HARRY GORDON—735 N. Crescent Heights, Los Angeles, Calif.

JOE GRAMBY—2309 Ridge Avenue, Philadelphia 21, Pa. Phone: Stevenson 4-7162.

PAUL GRAY—1345 St. Bernard Avenue, New Orleans, La. Phone; Crescent 9219.

FRANKIE GREEN — 1106 Concord Ave., Chester, Pa. Phone: Chester 2-2227.

AL GREENBERG—207 Polson Avenue, Winnipeg, Man., Canada. Phone: 5-3827.

CHARLEY GREGOLI—1131 S. Rexford Drive, Los Angeles, Calif.

JACK GRIFFIN—1757 S. Tuxedo, Stockton, Calif.

JIMMY GRIPPO—Box 166, Beacon, New York. Phone: 186. Also Stillman's Gymnasium. Phone: COlumbus 5-8700.

LOU GROSS—1240 Sirling St., Philadelphia, Pa. Phone: Cumberland 8-6804.

JAY GROSSMAN—1220 West 9th Street, Cleveland, Ohio. Business phone: Main 0887. House phone: Garfield 3667.

WILLIE GRUNES—133 Henry Street, New York City. Phone: CO 5-8900.

OTIS GUICHET—515 No. Rendon Street, New Orleans, La. Phone: Amherst 2871; Magnolia 9462, 8533.

JACK GULES—Wisconsin First National Bank Bldg., Milwaukee, Wisc. Phone: Edgewood 5558.

BILLY GULLAGE—Army & Navy Y. M. C. A. Gym, Charlestown, Mass. Phone: Charlestown 2-2660.

JOE GUTIERRES—22 North Hotel Street. Honolulu 48, T. H.

MARION H. HALL, JR.—3804 So. Parkway, Chicago 15, Ill. Phone: Wagner 4-4751.

DUKE HALLOWAY—3729 Dalton Avenue, Los Angeles, California. Phone: PA 0225.

ALBY HAMID—117 Pilgrim St., Footscray, Melbourne, Australia.

LEE HAMMOND—320 South Main Street, Dayton, Ohio.

BILLY HARRIS—509 E. Washington St., Syracuse, N. Y. Phone 76-0139; 3-9489.

RAY HART—237 Cleveland Ave., Syracuse, N. Y. Phone: 2-5368.

ELEGER HARVEY—202 Grand River Ave., Port Huron, Mich. Phones: 6943-7090.

TRAVIS HATFIELD—4593 Monroe Ave., San Diego 5, Calif. Phone: Talbot 2615.

BILL HAWKINS—2206 No. Lafayette St., Sioux City, Ia.

LEONARD HAWKINS—2207 Franklin Plaza, Omaha, Nebr., Phone: ATlantic 1351.

CHICK HAYES—548½ Congress Street, Portland, Maine. Night phone: 3-7175. Day phone: 2-4811.

FLOYD W. HAYES—2414 South 25th St., Omaha, Neb. Phone: Orchard 1165.

BARNEY HAYDEN—2 Althea Court, 11 Saunders St., Yeoville, Johannesburg, So. Africa.

RAY HELING—1624 S. 37th St., Milwaukee, Wis.

MATTY HERBERT — 1585 Broadway, New York, N. Y. Phone: CIrcle 6-8770.

JOE HERMAN and BILLY NEWMAN—312 Leavenworth Street, San Francisco, California. Phone: Prospect 7020.

PAUL HERNANDEZ—5257 So. 24th St., Omaha, Neb. Phone: Market 7821.

JESSE HESTER—4466 Page Blvd., St. Louis 13, Mo. Phone: Jefferson 4586.

RED HETZEL — 35 E. Mill St., Akron, O. Phone: Portage 1426.

LEO HILL—430 State St., San Mateo. Calif.

SNOWY HILL—530 Queen St., Brisbane, Australia. Phone: 9391.

VERNE W. HOPPE—2323 West Devon Avenue, Chicago 45, Ill.

ED HORN—214 E. 134th Street, Chicago 27, Ill. Phones: Interocean 9819, 9774.

JACK HORN—8448 E. Orange Ave., Downey, Calif.

FRANK HOWLAND—6220 So. 44th St., Omaha, Neb. Phone: Market 1806.

LESS HUFFMAN—P. O. Box 611 Station G, Columbus, Ohio. Phone: FR 7-7108.

BENNY HUNTMAN—123A, Bedford Court Mansions, London, W. C. 1. Phone: Museum 9419 (night and day).

HUGLE HUTSON—1594 W. 35th Place, Los Angeles, Calif.

SAM ICHINOSE—1348 Highview Place, Honolulu, T. H. Phones: 67188, 79314.

JACK IRWIN—714 Kinney, Corpus Christi, Tex. Phone: 4-5414.

GENE JACKSON—2246 No. Delaware Street, Indianapolis, Indiana. Phone: HI 0253.

GRADY JACKSON—Paradise Bowl, Detroit, Michigan. Phone: Cadillac 7150.

DONALD JACOBS—2188 South Livingston Terrace, Milwaukee 14, Wisc. Phone: GR 6772.

FRANKIE JACOBS—1890 Ocean Ave., Brooklyn, New York. Phone: ESplanade 5-5135.

NEAL F. JACOBS—14573 Terry, Detroit, Michigan. Phone: Vermont 6-2448.

JIM JAMIESON—Bowen Hills, Brisbane, Australia.

CHARLEY JOHNSTON—1476 Broadway, New York City. Phone: BRyant 9-2350.

BILLY JONES—1433-A East Broadway, East St. Louis, Ill. Phone: East 640.

CHARLEY JONES & JOE MARTIN—215 No. 35th or 961 So. 1st Streets, Louisville, Ky. Phones: SH 7446 or WA 2585.

JIMMY JONES—962 Dundas St., W. Toronto, Canada. Phone: Lloydbrook 9735.

LARK JONES—2835 Boulevard Place, Indianapolis, Indiana. Phone: TA 5093.

EDDIE JOSJER—2010 South 4th St., Omaha, Nebr. Phone: WEbster 8453.

EARLE KALANI—1261 Granville St., Vancouver, B. C. Phone: Marine 7955.

PAUL KAREM—125 W. Jefferson St., Louisville, Ky.

GEORGE KATZ—509 Tasker St., Philadelphia, Pa. Phone: Woward 5-0811.

SAMMY KATZ—3631 Liberty Heights Avenue, Baltimore, Md. Phone: For 0719.

AL KEARNEY—Home: 625 Poydras Street, New Orleans, La. Phone: Magnolia 8913.

JACK KEARNS—No. Park Hotel, 1936 No. Clark St., Chicago, Ill.

JOE KELLY—3797 Cimarron, Los Angeles, Calif.

LEN KELLY — 605 Dyckman Hotel, Minneapolis, Minn. Phones: Bridgeport 4350, Main 7244.

DICK KERR—84 E. Lincoln Ave., Oshkosh, Wis.

WALTER KETCHEL — 1025½ Broad St., Charlestown, W. Va. Phone: 64-734.

WILLIE KETCHUM—1930 Anthony Avenue, New York City. Phone: TRemont 8-3328.

MICKEY KILCHER and SPARKY RUDOLPH —Care of Sportsman's Bar, 1015 Banklick Street, Covington, Ky. Phone: Hemlock 9613.

NATE KLEIN and SAMMY FREEMAN—416 West Franklin Street, Baltimore, Md. Day phone: Vernon 8723. Night phones: Hamilton 7034, Vernon 6179J.

IZZY KLINE—North Park Hotel, Chicago, Ill. Phone: Mohawk 1602.

GEORGE KNORR—5046 Pecos Street, Denver, Colorado.

M. E. KOGAN—20 Carmel Street, New Haven, Conn.

MARTY KRAMER—1212 W. Rockland St., Philadelphia, Pa.

LES KRELL—91 Cambridge Street, Valley Stream, Long Island. Phone: Valley Stream 44J.

"BROTHER" KRON—213 Canal Street, New Orleans, La. Phones: Magnolia 9226-0542.

AL LACEY—Army & Navy Y. M. C. A. Gym, Charlestown, Mass. Phone: Charlestown 2-2660.

JACK LAKEN—Hotel Detroiter, Woodward at Adelaide, Detroit 1, Mich.

AL LANG—214 Rockaway Avenue, Valley Stream, L. I. Phone: Valley Stream 7883.

NEAL LANG—121 So. Missouri Ave., Atlantic City, N. J.

JACK LARKIN—35 Morris Ave., Garfield, New Jersey. Home phone: Passaic 3-3481M. Business phone: Columbus 5-8700.

TONY LAVIERO—293 Divinity Street, Bristol, Conn.

A. R. NICK LAZO—344 East Commerce Street, San Antonio, Texas.

FRED LAZZERI—1951 First Ave., Sacramento, Cal.

LOU LEDBETTER—Wylie Ave., Pittsburgh, Pa. Phone: Court 1-6258.

TOMMY LEEPER—Ringside Gym, 24 So. Lllinois Street, Indianapolis, Ind. Phone: Franklin 4258.

ROGER LEIGHTON—1377 N. Ridgewood Drive, Hollywood, Calif.

RUSS LEIGHTON — 4076 Saint Catherine Street, East Montreal, Canada. Phone: HA 2700.

HARRY LENNY & PHIL YOUNG—Flanders Hotel, 133 West 47th Street, New York City, N. Y. Phone: Circle 5-5320.

BILL LEONARD—Boston, Mass. Phone: Commonwealth 7771.

DAVE LEVEY—324 No. Broad Street, Philadelphia, Pa.

JACKIE LEVINE—Stillman's Gym, 919 8th Ave., New York. Phone: Columbus 5-8700.

JACK M. LEVINE—2516 E. 37th Street, Cleveland, Ohio.

BERT LEWIS—4233 Gateway, Los Angeles, California.

CHRISTY & PAUL LEWIS—500 Union St., Oakland, Cal.

MANNIE LIEBERMAN—746 Loma Ave., Long Beach, Calif.

ARTUR LIEBERT—Rm. 204, 722 Chestnut St., St. Louis, Mo. Phone: Chestnut 8970; Parkview 5783.

JOHNNY LOCCISANO—2 Fountain Avenue, Elwood City, Pa. Phone: 1079.

FRANK LOCKHART—209 E. Berkeley, Santa Ana, Calif.

NORMAN LOCKWOOD—1935 E. Seventh St., Los Angeles, Calif.

FRANK LOFTIS, JR.—4708 Hastings St., Detroit 7, Mich. Phone: Temple 3-8829.

TOMMY LOUGHRAN—718 Bankers Security Bldg., Philadelphia, Pa. Phone: Kingsley 5-1254.

RAY LUNA—619 N. Grand Ave., Los Angeles, Calif.

SCOTTY McBURNIE—4738 W. 12th Place, Cicero, Ill. Phones: KE 2268, CO 9417.

ONNIE McCARTHY—2 Columbus Circle, oom 51, New York. Phone: COlumbus 595.

ARD McCLENDON—3917 Harrisburg, ton, Tex. Phone: Atwood 88137.

CONNELL—65 Abercrombie St., Sydstralia. Phone: MX 1789.

cGALE—1124 24th Ave., Seattle 22, one: Capital 1125.

UIRE—1815 Main St., Agawam, : Springfield 7-3914.

GHT—2116 No. Holton St., Mil-. Phone: Franklin 2-1733.

-5124 N. Green Bay Ave.,

King St., Newtown, Sydne: LA 1211.

76 Smith Street, Lonone: Metcalf 9316-M.

Eighth Avenue, New

. Newcastle, Aus-

rington Drive,

1001 Mary's 3-9369.

Blvd., W.

edford Ave-

ue, en

BEN MARCUS—636 No. Stanley Avenue, Los Angeles, Cal. Day Phone: MU 1960. Night Phone: WH 3787.

VIC MARSILLO—53 Osborne Terrace, Newark, N. J. Phone: Bigelow 3-5496.

JOE MARTIN—215 No. 35th Street, Louisville, Ky. Phone: Raymond 5251.

PINKIE LOU MASTERS—Victory A. C., 601 Harmon Street, Savannah, Georgia.

DANNY MAY—c/o NUUANU YMCA, Honolulu, T. H.

BOB MELE—229 Meadow Street, New Haven, Conn.

BOB MELNICK—235 W. 102 St., New York 25, N. Y.

PHILLIPPE MENARD—c/o Jacques Grosbois, Chronicle Bldg., Manila, Philippines.

JACK MENDONCA—1669 69th Ave., Oakland, Cal.

JOE MENDONCA—2867 E. 17th St., Oakland, Cal.

EDDIE METRIE—952 N. 16th Street, Milwaukee 3, Wisc. Night Phone: Marquette 3044.

LEW MEYERS—1485 Longfellow Avenue, New York City. Phone: DAyton 3-4317.

SAM MICHAEL—270 Lisbon Street, Lewiston, Maine. Phone: 4471.

ACE MILLER—4201 W. 58th Place, Los Angeles, Cal. Bus. Phones: Olympic 5561, Normandie 2-6331. Home Phone: Axminster 1-9787.

BILL MILLER—1630 Broadway, New York City. Phone: COlumbus 5-9173.

BILLY MILLER—193 Richards St., Brooklyn 31, N. Y. Phone: Ulster 5-8291.

EDDIE MILLER—166 Lygon St., Melbourne, Australia.

TED MILMO—Norton St., Leichhardt, Sydney, Australia.

MINNICHIELLO BROTHERS—40 Basswood Ave., Saugus, Mass. Phone: Saugus 0699W.

JAKE MINTZ—741 Chisdett St., Pittsburg, Pa. Phone: Montrose 1-6555.

SILVIO MIREAULT AND RUSS LEIGHTON —4076 Saint Catherine Street, East Montreal, Canada. Phone: Harbour 2700.

RAY MITCHELL—24 Milburn Rd., Sutherland, Sydney, Australia.

NAT MOLL, EDDIE YAROSZ—Monaca, Pa., Phones: (Day), Rochester, Pa., 3252 (Night), Midland, Pa., 810.

ALLEN MOORE—1194 7th St., Oakland, Cal.

GRANT MOORE—728 W. Walnut Street, Milwaukee, Wisc. Phone: Locust 9738.

ADAM MORAGA—319 E. Park St., Ontario, Calif.

PETE MORAN—413 South Broad St., Philadelphia. Telephone: Kingsley 5-6568.

TIMMY MORAN—512 E. 82nd Street, New York City. Day Phone: RE 4-9550.

W. J. MORAN—Box 445, Twin Falls, Idaho.

BOB MORLEY—1524 Court St., Sioux City, Ia.

HOMER R. MOSLEY—153 S. Anna, Wichita, Kan. Phone: 5-6167.

HENRY W. MOULDEN—2016 Cliffwood Avenue, Baltimore 13, Md. Phone: Broadway 6505.

TOMMY MULGREW—2391 Traymore Road, Cleveland, Ohio.

BRUNO MULLER—Fritz Reuter Str., Berlin, Germany.

JOHNNY MUNRO—4123 Montgomery Street, Oakland, Cal. Phone: Humboldt 3-1955.

JIMMY MURRAY—271 5th Ave., Newburgh, N. Y. Phone: 6490-J.

EARL MYERS—Southern Hotel, Mansfield, Ohio.

LENNY MYERS & AL DeROSE—845 Eastwood Ave., Chicago 40, Ill. Phone: UPtown 8-5911.

EMIL NANNY & JOHNNY FALCIONE—1104 W. Madison St., Chicago, Il. Phone: Monroe 1600, Highland Pk., 6113.

JOHN NAPURANO—101 Jefferson St., Newark, N. J. Phone: Market 3-5036.

G. S. (HAP) NAVARRO, JR.—3910 Third Ave., Los Angeles 8, Calif.

TOMMY NEARY—2366 S. 9th Place, Milwaukee, Wis.

BOBBY NELSON—850 Second Ave., New York, N. Y.

LOUIS NEWMAN—459 Prentis Avenue, Detroit 1, Mich. Gym Phone: Terrace 2-8245. Home Phone: 2-2921.

WILLIAM NEWMAN—312 Leavenworth St., San Francisco, Calif.

ALKIE NICHOLSON—1204 Wyoming St., El Paso, Tex.

BOBBY NORTH—1585 Broadway, New York City. Phones: CI 7-7483, STillwell 4-5137.

SOL B. NULAND—1199 Broadway, New York City. Phone: MUrray Hill 4-0614.

BILL O'BRIEN—1935 St. Antoine Street, Montreal, Canada. Phone: FI 7310.

BARNEY O'CONNOR—9322 103 Ave., Edmonton, Alta., Canada. Phone: 22935.

JAMES J. O'DONNELL—104 E. 196th St., New York City 58, N. Y. Phone: FO 4-2609.

L. MICKEY O'DONNELL—2722 Fenwick Ave., Baltimore 18, Md. Phone: Chesapeake 3953; Eastern 5815.

WILLIAM O'DONNELL—1045 Post St., San Francisco, Cal.

BILL O'FLANAGAN—1448 Goyeau, Windsor, Ontario. Phone: Ont. 3-2652.

HECK OLIVER—1053 Garden Ave., Niagara Falls, N. Y. Phone: 2-5958.

TOMMY O'LOUGHLIN — 123 W. 47th St., Minneapolis, Minn. Phone: Regent 6560.

MARVIN ORANGE—2298 Sherman St., Detroit 7, Mich. Phone: Woodward 5-6714.

FRANK PALERMO—605 Shubert Bldg., 250 S. Broad St., Philadelphia, Pa. Day and night phones: Kingsley 5-1253.

AMBROSE PALMER—10 Errol St., Footscray, Melbourne, Australia.

LOUIS S. PARKER—193 Mill St., Ecorse, Mich. Phone: Atlantic 9742.

JIMMY PARKS—314½ W. Evergreen, San Antonio, Tex.

GEORGE PARNASSUS—923 S. Detroit St., Los Angeles, Cal. Phone: WE 7076.

SYL PASTILOUS—2403 Glenmawr, Pittsburgh, Pa. Phone: FE 1-0323.

GEORGE PATERSON—1207 N. 6th Street, Milwaukee, Wis.

BOB PENN & MITCHELL SANDLER—2116½ No. Kenzie Avenue, Chicago, Ill. Phones: Albany 7557, Sacramento 2093.

CHARLES E. PERRY — 547 Rosemary Lane, Burbank, Calif.

SAM PIAN and ART WINCH—180 W. Randolph St., Chicago, Ill. Day phone: Dearborn 4268. Night phone: Franklin 9600 (Pian). Night phone: Buckingham 0920 (Winch).

JULIUS PIAZZA—1317 Putnam Ave., Detroit 2, Mich. Phone: Temple 17992.

GEORGE W. PIGOTT—1445 Newland St., Box 2516, Lakewood, Colo.

HENRY POMEROY—3291 N. 40th St., Milwaukee, Wis.

JOE POODLES—829 S. Milton Ave., Baltimore 24, Md.

EDDIE POPPLETON — 123 Country Club Drive, Ogden, Utah. Phone: 27978.

SAM PORCELLI—103 S. Union St., Rochester, N. Y. Phone: Hamilton 6077.

M. PRIMIANO, M. D.—2128 S. 15th St., Philadelphia, Pa. Phone: Fulton 6992.

ANGELO PUCCI—293 Chestnut St., Nutley, N. J. Phone: Nutley 2-2223.

JACK PUGGY—742 S. Warnock St., Philadelphia, Pa.

EDDIE RAUTENBERG—55 Newport St., Arlington, Mass.

JOHNNY RAY—808 Belefont St., Pittsburgh, Pa.

VICTOR REBERSAK — 15025 Shore Acres, Cleveland, Ohio.

DUTCH REESE — 522 Thompson Street, Charlestown, Indiana. Phone: Charlestown Exch.

PETE REILLY—7224 6th Avenue, Brooklyn, N. Y. Phone: SHoreroad 8-0914.

JIMMY "LEFTY" REMINI — 1466 William Place, Bronx, N. Y. Phone: TAlmadge 3-0176.

HALE and RICE—844 5th Ave., Akron, Ohio. Phone: Jefferson 1424.

MERL RICHARDS—9425 Sussex St., Detroit 27, Mich. Phone: Clifford 4462.

JACK RICHARDSON—United States Representative for Stadiums, Ltd., Sydney, Australia. Phone: Talbot 8833. Address: 5015 Vista Place, San Diego 4, Cal.

MICKEY RILEY—1813 So. Akard St., Dallas, 1, Texas. Phone: H 8-1737.

IRVING ROBBINS—Seymour Hotel, 361 E. Onondaga Street, Syracuse, N. Y. Phone: 3-9459.

SNOWY ROBBNS—Erskineville, Sydney, Australia. Phone: LA 1334.

VIC ROBBINS—Macabee A. C., Wallace St., Rochester, N. Y. Phones: Club, 288. Home, 1044.

CANTO ROBLATO—726 Wokina St., Pasadena, Cal. Phone: Sycamore 6-4791.

JIMMY ROCHE—1725½ No. Sycamore Ave., Hollywood 28, Calif.

CHARLEY RODRIGUEZ, Galiano's Gymnasium, 501 St. Charles St., New Orleans, La.

ANGELO ROGERS—Route 1, Box 589, Cupertino, Cal.

NAT ROGERS—620 West 171 St., New York 32, N. Y. Phone: Wadsworth 3-5302.

CHARLIE ROSE—President Hotel, N. Y. C. Phone Circle 6-8800.

CHICKIE ROSE—11 Estelle St., Cincinnati, Ohio.

HENRY ROSE—274 Talbert St., San Francisco, Cal.

SAM ROSE—Hotel Carlton, 24 E. Park St., Newark, N. J. Phone: Mitchell 2-7100.

JOE ROSELLA—c/o Rosella's Gymnasium, President St., Johannesburg, So. Africa.

GEORGE ROSS—50 Carlton Ave., Chicopee Falls, Mass.

AUGUST ROSZINA — S. Milwaukee, Wis. Phone: 888M.

JERRY RUBALCABA—243 W. 33rd St., Tucson, Ariz.

WILLIAM S. RUBIN—155 W. 71st St., New York. Phone: Trafalger 3-3977, Endicott 2-8321.

PHILLIP RUBINO—786 Arkansas St., San Francisco, Cal.

H. D. RUDOLPH—Bus. 4749 So. State Street, Chicago 9, Ill. Phone: Ken. 8242. Res. 4452 South Parkway, Chicago 9, Ill. Phone: Ken. 7055.

SPARKY RUDOLPH—1558 Sunset Blvd., Los Angeles 32, Cal. Phone: Cleveland 6-6700.

BOB RUSHING—6011 Pine St., Omaha, Neb. Phone: Glendale 3702.

T. RUSSELL—74 Stevens St., Braamfontein, Johannesburg, So. Africa.

RAY SALAS—843 Addison, Berkeley, Cal.

LOUIS SALERNO—701 Pierce St., Omaha, Nebr. Phone: Jackson 9871.

LOU SANGOR—2836 N. 45 St., Milwaukee 3, Wis. Phone Daily 4736.

JIMMY SANTORE—1211 Wolf Street, Philadelphia, Pa. Day and night phone: Fulton 3822.

MIKE SCANLAN—338 Washington St., Buffalo 3, N. Y. Phone: MA 6456.

JOHN SCAVONE—446 So. Center St., Orange, N. J. Phone: Orange 3-4942.

LOU SCHIRO—600 West 57th Street, New York City. Phone: CIrcle 6-3067.

JIMMY SEEGMAN—136 Chestnut Street, Coshocton, Ohio. Phone: 665. Office, 58.

FERNANDO SERRANO—117 W. 39 St., Los Angeles, Calif.

TUCK SHADDEN—3560 W. Broadway St., Council Bluffs, Ia.

HARRY SHALL—941 N. Evergreen Ave., Los Angeles 33, Calif.

CLAUDE SHANE—234 Euclid Ave., Cleveland, Ohio. Phone: Cherry 5811.

PHIL SHAPIRO—31 East 183rd Street, New York City. Phone: FOrdham 4-8253.

RALPH SHARPE—2122 McDougall St., Detroit, Mich. Phone: Melrose 0552.

VIC SHARRETT—26 Mercer Ave., Doylestown, Pa. Phone: Doylestown 990.

GEORGE SHEPPARD—Boxing Enterprises, 768 Montgomery Street, Brooklyn, New York. Phone: COlumbus 5-6097 and SLocum 6-7297.

HARRY SHEPPARD—3525 Durocher Street, Apt. 91, Montreal, Canada.

JACK SHEPPARD—1830 19th Street, Huntington, West Virginia.

GUS SHORTS—250 Wyoming Ave., Scranton, Pa. Phone: 34011.

IZZY SILBERT and HENRY COHEN — 2006 Wilkens Ave., Baltimore, Md. Day phone: Vernon 2543. Night phone: Gilmore 8726J.

SKIPPY SIMMONS—Fun House Gym, 532 West Juneau Ave., Milwaukee, Wisc.

MARSHALL SIMONSEN—2123 Orchard St., Racine, Wis.

JACK SINGER—Singer's Gym, 338 Washington St., Buffalo 3, N. Y.

ANDY SKAFF—421 West Ave., South, La Crosse, Wis.

JAMES SLAVIN — Boxing Enterprises, 53 Miner Street, Hudson, Pa.

NORMAN SMILEY—309A Waller St., San Francisco, Cal.

CHARLIE SMITH—Adelaide St., Brisbane, Australia.

CLYDE SMITH—1003 East Magrill Street, Longview, Texas.

GEORGE SMITH—885 E. 38 Ave., Vancouver, B. C., Canada.

MIKE SOKOLOFF—1207 Locust St., Philadelphia, Pa. Phone: Kingsley 5-8936; Baldwin 9-5735.

RAY SOLDIVAR—189 S. Marianna Street, Los Angeles, California, Phone: Ang. 2-3306.

JACKIE SOLOMONS—c/o Mike Friedman's Gym, Eloff St., Johannesburg, So. Africa.

JIMMY SPAGNOLA—1749 Malanai St., Honolulu 27, T. H. Phone: HON. 960135.

MARIO SPAMPANATO—2122 Mason St., San Francisco, Cal.

W. B. "LEFTY" SPEED—1613 Willow, Austin, Tex. Phone: 6-4561.

WALTER SPRITZ—5303 Broadway, Chicago, Ill.

DANNY SPUNT—Boxing Enterprises, 337 So. Central Pk. Ave., Chicago 24, Ill. Phone: Sacramento 2-3482.

MAX STANFORD—350 North 56th Street, Philadelphia, Pa. Day Phone: AL 4-0850. Night Phone: AL 4-5549.

JOE STANLEY—500 South Westlake Ave., Los Angeles, Cal. Phone: FE 9135.

EDDIE STANTON—233 E. 103 St., Los Angeles, Calif.

TONY STECHER—605 Dyckman Hotel, Minneapolis 2, Minn. Day Phone: Bridgeport 4350. Night Phone: Walnut 8480.

ED STEVENSON—6106 So. Western Avenue, Chicago 36, Ill. Phone: Hemlock 4900. Stillman's gym Columbus 5-8700.

LOU STOKAN—4749 Plummer Street, Pittsburgh, Pa. Phone: Schenley 9693.

GIL STRINER—1021—4th St., S. W., Washington, D. C. Phones: (Day) MEtropolitan 2867; (night), SHepherd 7820.

TEX SULLIVAN—2 Columbus Circle, New York City, N. Y. Phone: CIrcle 5-9766. Home, WAdsworth 3-4584. Circle 5-8100.

JOHN SULLO — 218 E. 11th St., New York, N. Y. Phone: (Bus., Stillman's Gym). Columbus 5-8700—01.

GUY (THE DUKE) SULPI—Singer's Gym, 338 Washington Street. Phone: Washington 0525. Home address: 102 Barthel Street, Buffalo, New York. Phone: Day or night, Humboldt 8108.

HYMIE SWARTZ—Pittsburgh Lyceum, Pittsburgh, Pa.

SHIGERU TAKAHASHI—11½ E. El Dorado St., Stockton, Calif.

MICHAEL TANCRATI—15 Greenwich St., Springfield, Mass. Phone: 78095.

WILLIAM TAYLOR—580 McAllister St., San Francisco, Cal.

F. E. TERHUNE—630 E. 23rd St., Paterson, N. J. Phone: Van Houten 4-0790-M.

DOC HERMAN TESCHBURG—334 Wilson Avenue, Brooklyn, N. Y. Phone: Glenmore 2-4927.

PHIL THIBEDEAU—39 N. W. 56 St., Miami, Fla. Phone: 862711.

DOLPH THOMAS—541 Turk Street, San Francisco, Cal. Phone: Graystone 4-9735.

FRANKIE THOMAS—Shubert Bldg., 250 Broad St., Philadelphia, Pa. Phone: Pennypacker 5274.

HENRY A. THOMAS—319 Alfred St., Alexandria, Va. Phone: TE 5215.

JACK THOMPSON—Central Fire Dept., Warren, Ohio.

CHAPPIE TIERNO—5460 Santa Monica Blvd., Hollywood, Calif.

REINHOLD TOMFORT—Longenhorn, Hamburg, Germany.

JOHNNY TOTH—114 Kaufman Street, Tonawanda, N. Y. Phone: Delaware 0937.

MAURICE TOWEEL—12 Balfour Ave., Benoni, So. Africa. Phone: Benoni 54-2431.

ARTHUR TRACEY—9164 Harrell Ave., Detroit 13, Mich. Phone: Lakeview 73450.

J. A. TREE—c/o 91 Penfold Road, Broadwater, Worthing, England.

BENNY TROTTA—3901 Mt. Pleasant Street, Baltimore, Md. Phone: Wolfe 7095.

FREDDY TROZZI—36 Willoughby Road, Milton, Mass. Phone: Blue Hills 8-4947.

SAVERIO TURIELLO—1585 Broadway, New York, N. Y. Phone: Plaza 7-3428.

BOB TURNER—2816 Easton Ave., St. Louis, Mo. Phone: Franklin 8652.

BOB TURNER—Darling St., Rozelle, Sydney, Australia.

JACKIE TURNER—108 Victoria Park, No. Vancouver, B. C. Phone: North 1998-Y.

PETE VACCARE—1587 Broadway, New York, 19, N. Y. Phone: CIrcle 5-9476.

FRANK VALDEZ—1433 W. 24 St., Los Angeles, Calif.

J. T. VAN GRAAN—27 Lancaster St., Krugersdorp, Transvaal, So. Africa.

MAX VAN REES—5915 College Ave., Des Moines, Ia. Phone: 7-3353.

JOE VELLA—607 Gorge Road, Cliffside Park, New Jersey. Phone: Cliffside 6-0471.

DICK VICK—183-32 Dunlop Avenue, St. Albans 12, N. Y. Office Phone: CI 5-9427. Home Phone: VI 4-0367.

JOHNNY VIDAL—11 Encline Court, San Francisco, Cal.

JOHN VILLAFLORE—130 No. Coronado Street, Los Angeles, Cal. Gym Phone: MA 4750. Home Phone: EX 2592.

JIMMY VINER—Sugar's Cafe, 201 East 4th St., St. Paul, Minn. Phone: Garfield 2728.

LOU VISCUSI—Hartford Auditorium, 331 Wethersfield Avenue, Hartford, Conn. Phone: M 61-522. 3901 Arlington Avenue, Tampa, Fla. Phone: 7-1252—Hartford.

JIMMY VOCCOLA—245 Jane Street, Bridgeport, Conn. Phone: Restaurant 4-9908.

HYMIE WALDMAN—352 7th Ave., New York City. Phone: Pennsylvania 6-7894. Home: 225 W. 86th St., Trafalgar 7-5584.

EDDIE WALKER—President Hotel, West 48th Street, New York City, N. Y. Phone: CIrcle 6-8800.

ROBERT WASHINGTON — 57 No. Mukui Street, Honolulu, T. H.

MAURIE WAXMAN — 492 Sheffield Ave., Brooklyn, N. Y. Phone EVergreen 5-6106.

MAX WAXMAN—c/o Jack Dempsey's, 1619 Broadway, New York, N. Y.

SAM WEAVER—201 North Galvez Street, New Orleans, La. Phone: Galvez 9656.

JOE WEBSTER—Market Street, Camden, New Jersey. Phone: Emerson 5-1898.

AL WEILL—1585 Broadway, New York City, Strand Bldg., Suite 317. Phones: Day, CIrcle 6-8459, COlumbus 5-9226. Night Phone: TRafalgar 7-5569.

MAXIE WEISBARTH—P. O. 845, Seattle, Wash. Phone: Minor 1680.

EMMETT WELLER—319 Robert Street, St. Paul 3, Minnesota. Phone: Dale 8444. Res.: 251 Iglehart Avenue.

CHICK WERGELES—9 Rockefeller Plaza, New York City. Phone: CIrcle 5-7466. Home Phone: Hollis 5-9225J.

ALF WEYMARK—68 George St., Burwood, Australia.

WILLIAM WHARTON—2213-A Market St., San Francisco, Cal.

JERRY WHITE—Magic City A. C., 229 S. W. 6th St., Miami, Fla.

JIMMY WHITE — 1110 Wyatt Street, Bronx, New York. Phone: TAlmadge 9-8698.

PAUL WHITE—1635 E. 33 St., Los Angeles, Calif.

GEORGE WHYTE—463 Cummins Ct., Baltimore 1, Md.

SONNY WIGGINS—425 South Ave., Holmes, Pa. Phone: Washburn 81029.

CHARLIE WILLIAMS—5322 Latham St., Los Angeles, Calif.

HENRY WILLIAMS—1253 N. 14th St., Milwaukee 3, Wis.

JIMMY WILLIAMS — 119 W. Mill Street, Marion, Ohio.

JOE WILLIAMS—2820½ S. Olive Street, 321 S. Main Street, Los Angeles, Cal. Phone: RI 6934: Gym Phone: MA 4750.

STIFFIE WILLIAMS—Sporting Enterprises. Office and Gymnasium, 121½ Boulevard, N. E., at Edgewood, Atlanta, Georgia. Phone: Jackson 4785.

HARRY WINKLER—1231 North June Street, Hollywood, Cal.

GEORGE WINN—1606 East 34th Street, Brooklyn, New York. Phone: NAvarre 8-7560.

NAT WOLFSON — Hotel Belvedere, 1650 Broadway, Room 808, New York City.

ARON WOODARD—2370 East 87th Street, Cleveland, Ohio. Phones: Randolph 4530 Endicott 5591.

JOE WOODMAN—c/o Jack Dempsey's Restaurant, 1619 Broadway, New York City, N. Y.

WRIGHT BROS.—C. Y. O. Gym, Honolulu, T. H.

JOHNNY WRIGHT—3034 Indiana Ave., Chicago, Ill. Phone: Calumet 1968.

HARRY WYNN—23 Pennington St., Newark, New Jersey. Phone: Mitchell 2-1247; Bigelow 3-4126.

EMIL YOUNG—Lubecker Str. 194, Hamburg, Germany.

ERNIE ZACHOW—1909 Congress St., Rear, Portland 4, Me.

RUDY ZARO—123 33rd Street, Brooklyn, N. Y. Phone: CIrcle 6-8770.

HARRY ZASLOW — 5829 Beaumont Ave. Philadelphia, Pa. Phone: Belgrade 3301.

WORLD'S OUTSTANDING PROMOTERS AND MATCHMAKERS

ACME BOXING ENTERPRISES—(Wm. S. Ross), 1217½ Main St., Seattle 44, Wash.

BILLY ADAMS-BILLY CRAIG—Wiliamson, West Virginia. P. O. Box 785.

LAU AH CHEW—124 N. King St., Honolulu, T. of Hawaii.

GOLDIE AHEARN—Liberty A. C., 1101 Abbey Place, Washington, D. C., N. E. Home phone: Atlantic 3338. Tru-Blu Beer Ale, 6100 Sligo Mill Road, N. E. Washington, D. C. Phone: Randolph 1200.

AUGUSTUS C. ALLEN—417 N. Piney Green, Midway Park, N. C., Jacksonville, N. C.

JACK ALLEN—95 Davenport Road, Toronto, Canada. Phone: Empire 3-1093.

MANNY ALMEIDA—80 Mathewson Street, Providence, R. I. Phone: MA 2064.

SAM & BABE AMOS—promoter and matchmaker, Central City Boxing Club, 120 W. Washington St., Syracuse, N. Y. Phone: 3-9926.

SYD ANDERSON—Redwood Empire A. C., Eureka, Cal.

ALDOLFO ARGUIJO—1058 Adams, Brownsville, Texas.

WM. P. ARNOLD—2004 Pine Street, Terrell, Texas.

ASBURY PARK ARENA—224 Main St., Box 191, Asbury Park, N. J.

LARRY ATKINS—Public Auditorium, Cleveland, Ohio. Hollenden Hotel, Cleveland, Ohio. Phone: Main 4200.

JOHNNY ATTELL—The Arena, Phila., Pa.

PETE AUDETTE—4039 Des Erables Street, Montreal, Canada.

CHUCK VAN AVERY—Oshkosh Boxing Club, Oshkosh, Wisc. Phone: 1923.

DAN (DOC) AVERY—Village St., Millis, Mass. Phone: Millis 170.

JIMMY AVON—Matchmaker, Forest City Boxing Club, 3080 Fulton Road, Cleveland, Ohio. Phone: Melrose 1-0396.

L. L. BALDESARELI, 1801 Leal, San Antonio, Texas.

FRANKIE BALISTRIERI—1634 N. Jackson St., Milwaukee, Wis.

TED BALL—Ringside Gym, 49 Biltmore Ave., Ashville, N. C. Phone: 8274-W—4267-J.

TED BALY—Troy Boxing Arena, P. O. Box 97, Troy, New York. Phone: Troy 4737.

GROVER BARBOUR—Keystone Boxing Club, 664 Schuylkill Ave., Reading, Pa. Phone: (Day) 3-5843. (Night) 3-8430.

K. S. (KOLLIE) BARNETT—3800 Wynkoop, Denver, Colorado. Phone: Keystone 2323.

JOE (PEP) BARONE—Fair Grounds and Allentown High School, 615 Hamilton Ave., Allentown, Pa. Phone: Allentown 3-2513, 2-7229.

BECKER BOXING CLUB—(Sam Becker), 8th & Vine Sts., Cincinnati 2, O. Phone: (Day), Main 3392; (night), Avon 1587.

BENNY BECKER—116 W. 5th St., Cincinnati, Ohio.

ERNIE BEISNER—2377 N. 62nd St., Milwaukee, Wis.

BILL BELLAMY—Express News Athletic Association, San Antonio, Tex.

GILBERT BENAIM—Club des Cinque, Le Rue Du Faubourg, Montmarte, Paris, France.

LEON BERNSTEIN — Maryland Hotel, St. Louis, Mo.

JOHNNY BEST — The Stadium, Liverpool, England.

DAVE BEZNOR—Wisconsin 20th Century Sporting Club. Empire Bldg., Milwaukee 3, Wisc. Phone: Daly 4736.

HEINIE BLAUSTEIN—513 E. Baltimore Street, Baltimore, Md. Phones: Day, Calvert 5038 Night, Liberty 8220.

LOUIS BOCH — 40-42 W. Market Street, Wilkes-Barre, Pa.

JIMMY BOGGS (Borger)—700 Tyler St., Amarillo, Tex.

NAT BRANKER—252 Wyoming Ave., Scranton, Pa.

MATTY BRESCIA—401 M. & M. Bldg., Memphis, Tenn.

CHARLES BRETTHAUER—320 E. Tyng, Pampa, Tex.

BRISBANE STADIUM—Brisbane, Australia. Mgr. Bert Potts. Phone: 4154.

GEORGE K. BROWN—Wheeling Boxing Club. Address: Hotel Windsor, Wheeling, W. Va.

KEITH BUCKLEY — 118 West Road, Grand Junction, Colorado.

THOMAS "KID" BURNS—123 Prospect Street, Binghamton, New York.

FRANK R. CAHILL—703 Realty Bldg., Louisville, Ky. Phones: Gym, Clay 1225. Office, Wabash 2124-5.

PROMOTER CAMBRA — National Olympic Stadium, Panama City, Panama.

F. B. CAMPBELL—310 West Wright Street Pleasantville, N. J.

JIMMY CAMPBELL—706 Woodruff Place, Charlotte, N. C.

TONY CANCELA—2810 Nebraska Avenue, Tampa, Fla.

JACK CAPPELL—52 Dean St., London, W. 1, England.

RAY CARLIN—1011 Franklin Street, Oakland, California. Phone: Templebar 9825.

ANTONIO CARRICO—Matchmaker, Directoria de Savde Da Aeronautica, Avenida Franklin Roosevelt, Rio de Janeiro, Brazil.

LLOYD CARTER—Indianapolis S. C., Washington Hotel, Indianapolis, Indiana.

DAVE CASHMAN—Room 217, Crown Hotel, Providence, Rhode Island.

CASINO ARENA—Scranton, Pa.

ROMULO CASTILLO—401 West Harrison, Harlingen, Texas.

STANLEY CAUFIELD—Southwest Promotional Enterprise 410 Caples Bldg., El Paso, Tex.

CAVALIER BOXING CLUB—912 Cherry St., Clarksville, Ark. Phone: 413-J.

CITY TATTERSALL'S CLUB—198 Pitt St., Sydney, Australia.

JOHN CLANCY—Vets Club, Manchester, N. H.

MAX CLAYTON—Castle Hotel, 632 So. 16 St., Omaha, Neb. Phone: Atlantic 8750.

CLEVELAND SPORTS CORP.—394 Hollenden Hotel. Tom Stanley, Matchmaker. Phone: Main 1-4700; 1-9840.

BARON COHEN—The Valley Arena, 560 Bridge Street, Holyoke, Mass.

SAM S. COHEN—1105 Arizona Street, El Paso, Texas.

OSCAR MARTINEZ CONILL—San Lazaro 615, Havana, Cuba, Phone: U-1408.

A. N. COOK—Box 664, Greenville, Tex.

JUAN COPELAND—Arena de Colon, Colon, Republica de Panama.

PETER CORMIER—178 St. George Street, Moncton, N. B., Canada.

JES CORTES — Manila Sports Promotions, Manila, Philippine Islands.

LUIS CRAIG—Arena de Colon, Colon, Republica de Panama.

BILL DAVEE—927 Navarro St., San Antonio, Texas.

MICKY DAVIES-BRICKY COLLINS — 832½ 7th Avenue, Huntington, West Va. Phone: Huntington 3-2318.

ERNE DE ALVA—Manila, P. I.

WM. M. DEEG—1709 10th St., Corpus Christie, Tex.

MIGUEL DE LA COLINA—Empresa Mexicana de Box (Salvador Lutteroth Suvs.), Basilio Badilla 46—First Floor, Arena Coliseo, Peru 77, Mexico, D. F., Mexico.

ANTHONY DeLUCA—5708 Rippey St., Pittsburgh 6, Pa.

JOE DEMARIA—22 Littleton Street, Springfield, Mass.

DEMPSEY A. A.—Rm. 42, 120 Milk St., Boston, Mass.

AL DERMER—Ryan's Auditorium, Fresno, California.

DICK DEUTSCH—Radio Center Arena, Huntington, W. Va. Phones: 31354, 24442.

TOMMY DE TARDO—709 N. E. 79th St., Miami, Fla.

JAMES H. DOLAN—3411 Nashville Street, El Paso, Texas.

DON ALBERT DOMINIQUE—703 So. Pine St., San Antonio, Tex.

JIM DOWNING—Richmond Apartments, 70 East North Temple Street, Salt Lake City, 1, Utah. Phone: 5-9697.

SHERMAN DOWSETT — Hawaiian Islands, T. H. Tommy Muroda, Matchmaker.

CHRIS DUNDEE—Municipal Auditorium, 1700 Washington Ave., Miami Beach, Fla.

JIMMY DUNDEE—American Legion Boxing Club, 111 Franklin St., Oakland, Cal.

HARRY EAGLES—P. O. Box 241, El Paso, Tex.

CAL EATON—Olympic Auditorium, 1802 So. Grand. Ave., Los Angeles.

EASTERN PARKWAY ARENA—1435 Eastern Parkway. Phone: PR 4-1520.

TOMMY EDWARDS—Cheyenne, Wyoming.

T. M. (MILT) ELLIS JR.—Beloit Sportsman's Club. Phone: 4161.

MATTHEW T. ELSE—405 West Emily Street, Terrell, Texas.

JIMMY ERWIN—El Paso A. C., 118 Buena Vista Drive, El Paso, Texas.

C. D. EVANS—6950 Hiway 80, El Paso, Texas.

AL FAIN—Hotel Knickerbocker, Milwaukee, Wis.

ROXIE FARGIONE—6201 Mulberry Street, Philadelphia, Pa.

ERNIE FARR—1407 3rd St., E. Calgary, Alberta, Canada.

I. S. FEINSTEIN—Howard Boxing Club, 2704 Sunset Blvd., Houston, Tex.

HARRY FERNSTEIN—Berlin Heights, Ohio. Phone: 2668 Huron.

JESS (BARBER) FERRIS—8 Summer St., Charleston, W. Va.

CLYDE FESSLER—618 Ontario Ave., Sheboygan, Wis.

EUGENE FETCHER, Adj.—Pat Carrigan Post No. 120, 2208 Marshall, Wichita Falls, Texas.

LOU FISHER—Crescent A. C., 706 East Baltimore St., Baltimore, Md. Lexington 5214, Saratoga 8837.

HARRY G. FISKE—Sproule Apt. 7, Ohio at 5th, Mercedes, Texas.

PHIL FLAKE—2518 Q St., Galveston, Tex. Phone: 25184.

MOE FLEISCHER—Ridgewood Grove. Home address: 103 Hawkstone Street, Bronx 52, New York. Phone: LUdlow 7-0318.

BENNY FORD — Coliseum Bowl. San Francisco, California.

ALLIE FRANK — Keystone Boxing Enterprises, Harrisburg Boxing Club, Harrisburg, Pennsylvania.

JOE FREEMAN—1708 N. W. 22nd Court, Miami, Fla.

FRESNO BOXING CLUB—Ryan's Auditorium, 1310 Fresno St., Fresno, Calif.

ROBERT (BUDDY) GARCIA—306 Haden Building, Galveston, Texas.

FRANK GATTO—542 Campbell Street, Kansas City, Missouri.

P. L. "PINKIE" GEORGE—Coliseum, 212 Securities Bldg., Des Moines, 9, Ia.

JOE GIBSON—Light House Tavern. Oshkosh, Wis.

WILLIE GILZENBERG and BABE CULNAN —Meadowbrook Bowl, Newark, New Jersey. 695 South Warren Street. Phones: Day, Essex 2-3700. Night, 3-6486. Laurel Gardens, Newark, New Jersey. Phone: Essex 2-1800.

RAOUL GODBOUT—2490 Mount Royal, East Montreal, Canada.

ORVILLE GODFREY—3527 Woodward Ave., Detroit, Michigan. Phone: Temple 1-2525.

SYD GOLDBERG—2358 Franklin, Toledo, O.

GOLDEN CITY SPORTING CLUB—4th Floor, Equity Bldg., Cor. Fox & Harrison Sts., Johannesburg, So. Africa. Phone: Johannesburg 33-1845.

GOODWIN ATHLETIC CLUB—293 Washington Street, Boston, 8, Mass. Phone: Capitol 5655.

JOACHIM GOTTERT—Grumer Weg. 23, Berlin, Germany.

GRANBY BOXING CLUB INC.—Matchmaker, Jack Levinson, 128 W. 10th Street, Norfolk, Virginia. Phone: 28855.

GEORGE W. GRAYUM—909 Byrne St., Houston, Tex.

JOHNNY GREGGS—Yankton, South Dakota.

R. CASEY GREGORICH—728 Hellview Ave. La Crosse, Wis.

ROSEY GRIER—712 Odd Street, Canton, Ohio.

JACKIE GRIFFIN—1757 S. Tuxedo Street, Stockton, Cal. Phone: Stockton 2-9152.

ALEX GRIFFITHS—G. R. G. Promotions, Deauville, Dingle Lane, Willenhall, England. Phone: 667.

CHARLEY HALL—810½ Donnally Street, Charlestown, W. Va.

LEE HAMMOND—633 South Main Street, Dayton, Ohio. Phone: Adams 3796.

IVER M. HANSON and ARTHUR J. McCABE —Boxing Enterprises. Box 8, Hines, Illinois. Phone: Maywood 8084.

BEN HARDIN — American Legion, Butte, Montana.

HARRY HARRIS—Hotel Detroiter, Detroit, Mich.

HARRY HARTMAN—Socko A. C. Provident Bank Bldg.. Cincinnati, Ohio.

CLARENCE HARTNER—Winona, Minn.

BILL HAWKINS—2206 No. Lafayette St., Sioux City, 19, Ia. Phone: 8-6849.

CHICK HAYES—548½ Congress Street, Portland, Maine. Portland S. C. Phones: Day, 2-4811. Night, 3-7175.

BOB HEATH—Century Boxing Enterprises, 109 South Main Street, Akron, Ohio.

JACK HERMAN—Great Lakes A. C., 262 Main Street, Buffalo, N. Y. Phone: Wash. 6171.

BOB HIGGINS—Box 96, Freeport, Texas.

MIKE HIRSCH—Ocean Park Arena, 234 Pico Blvd., Santa Monica, Cal.

KIRBY HOLMES—907 Jones Street, Fort Worth, Texas.

JACK HURLEY—Lincoln Hotel, Chicago, Illinois. Chicago Stadium.

NORMAN HURST—Bellevue Arena, Manchester, England.

INTERNATIONAL BOXING CLUB—Madison Square Garden, New York City. Jim Norris, Jr., Promoter, Harry Markson, General Manager, Al Weill, Matchmaker. Phone: Circle 5-8100. Billy Brown, Assistant Matchmaker.

INTERNATIONAL BOXING CLUB—George W. Carson, matchmaker, 5700 Oakland Ave. St. Louis 10, Mo.

INTERNATIONAL BOXING CLUB—1838 W. Madison St., Chicago 12, Ill.

JOHNNY IPP—Matchmaker. Trenton Arena A. C. 40 N. Stockton Street, Trenton, N. J. Phone: Arena 2-9400.

FRED IRWIN—Grand Hotel, 51 & S. Parkway, Chicago, Ill.

BILLY JACKSON—525 5th Street, Sioux City, Iowa.

BOB JOHNSTON—Bangor Boxing Club, 15 State Street, Room 34, Bangor, Maine. Phone: 5450.

WILLIE JOHNSTON—1476 Broadway, New York City, N. Y. Jamaica A. C. Phone: BRyant 9-2351. Box office, Royal Windsor Palace. Phone: SUsquehanna 7-7866.

E. G. JONES—Columbus Skating Arena, Columbus, Tex.

J. S. JONES—Spur, Tex.

WILLIAM M. JONES JR.—2928 Moore Street, Corpus Christi, Texas.

STANLEY JOSS—Broadway Arena, 2806 Ave. I, Brooklyn, N. Y. Phone: Navarre 8-1434.

BERT KAHN—2318 29 St., Lubbock, Tex.

JACK KEARNS—Chicago Coliseum, 15th & Wabash Avenue, Chicago, Ill.

DARBY KELLY—Matchmaker, Fairgrounds Arena, Lincoln, Neb.

CLINT KETCHUM—Boxing Promoter, Salt Lake City, Utah.

PAVVO KETONEN—Pacific A. C., 719½ Commerce St., Tacoma, Wash. Phone: Broadway 6389.

JACKIE KING—Memorial Auditorium, Sacramento, Cal.

JIMMY KINGSLEY—Charter A. C., Hartford, Conn.

BURLEY KINNEY—Clarksville, Ark.

GEORGE KOBB—5 Salem Park, Elizabeth, N. J. Phone: Elizabeth 2-6382.

BILL KYNE—Civic Auditorium, San Francisco, California.

ALLEN LACOMBE—6227 Wadsworth Drive, New Orleans, La. Phone: (Day) Franklin 9781; (Night) Magnolia 8287.

HARDY LAMONT—Altoona, Pa. John Connolly, matchmaker. 2706 California Ave., Pittsburgh, 12, Pa. Phone: Rosewood 1-7674.

MIKE LATZO—P. O. Box 131, Scranton, Pa.

MANNY M. LEIBERT—Sports Events, Inc., 676 Windsor St., Hartford 5, Conn. Matchmaker, Gus Browne.

LEICHHARDT STADIUM—Leichhardt, Australia. Mgr. H. McHugh. Phone: LM 4323.

LOUIS LEONE—promoter, Syracuse Sporting Club, 267 James St., Syracuse, N. Y. Phone: 3-9816, 3-9885.

FRED LERMA—1237 Lincoln Street, Brownsville, Texas.

JACK LEVINSON—Virginia Athletic Club, 7324 W. Kenmore Drive, Norfolk, Va.

H. H. LEWTON—724 Franklin, Waco, Texas.

JOHN LIFFORD—Club Curling Rink, 31 Alexandra Street, St. Stephen, N. B., Canada. Phone: St. John, N. B. 3-0047.

TOM LIPPES—Hudson Club, Buffalo 12, N. Y.

JOE LIVATO—1133 E. 55th, Chicago, Ill.

ANDY M. LOCKEN—306 E. Forrest Street, Victoria, Texas.

NICK LONDOS—5920 Grand River at McGraw-Olympia A. C., Detroit, Mich.

CLARENCE LUKE—P. O. Box 484, Ottumwa, Ia.

MADISON SQUARE GARDEN—118 No. 7th Ave., Phoenix, Ariz. Paul Clinite, Promoter-Matchmaker. Phone: 4-5812.

V. S. MAGEE—302 5th Ave., Texas City, Tex.

HYMIE MALLIN—Schwehm Bldg., Room 300, Atlantic City, N. J.

MARA'S ARENA—15 Cottage Place, Waterbury, Conn. Rocco P. Mara, Promoter. Phone: Waterbury 6-0333.

ROSS W. MARLIN—(Pt. Arthur)—2205 Foch St., Beaumont, Tex.

MACK MARTINEZ—2700 East 2nd Street, Austin, Texas.

ELDEN MAXWELL—YMCA, Pueblo, Colo.

CHARLES E. McADAMS—Pastime Athletic Association, 132 Central St., Athol, Mass.

TRAVIS McCALL—412 Lattimer Street, Dallas, Texas.

BABE McCOY—Hotel Mayan, 3049 W. Eighth St., Los Angeles, Cal. Phone: FI 2101.

DAVID M. "BUCK" McCULLOUGH—2606 Thomas Drive, Austin, Texas.

MARTY McDONALD—Union Street, Glace Bay, Nova Scotia, Canada. Club Forum.

McDONOUGH AND NEWIN—Manila, Philippine Islands.

FRANK C. McGEE—118 W. Grayson St., San Antonio, Tex.

JIM McGIRR—100 Fifth Street, McKeesport, Pa. Phones: McKeesport 9800, 2-3554 and 9443.

ALTO McGOWAN—1807 Hall Street, Dallas, Texas.

JOE McKENNA—White Plains A. C., White Plains Center. White Plains, New York. Phones: Day, CIrcle 5-9766. Night, CIrcle 7-8588.

FORREST McKINNEY—Indianapolis Boxing Center, 231 E. Maryland St., Indianapolis, Ind. Phone: MA 3549.

GENE McMULLIN—410 Alamo Hotel, Austin, Texas.

BERNHARD MADSEN—Victoriagade 43, Copenhagen, Denmark. Phone: VE 6327.

RAMON MENDEZ—Pan-American Promoting Syndicate, Box 2536, Cristobal, Canal Zone.

GABE MENENDEZ—Turner's Arena, Metropolitan 5110. Turner Arena, 15th and West Street, N. W. Washington, D. C. Phone: Michigan 6614.

LOUIS MESSINA—3111 No. Miro St., New Orleans, La. Phone: Bywater 7864; MA 9986; MA 8533.

SAM & JOE MICHAEL—Maine Boxing Association, 83 Chestnut Street, Lewiston, Maine.

DEWEY MICHAELS—Fairview A. C. Matchmaker, Chas. Pinto. Palace Theatre Bldg., Buffalo, New York. Phone: Wash. 6262.

AL MICHEL—728 Derby Lane, Green Bay, Wis.

JOE MILLER—Corpus Christi, Texas.

JAKE MINTZ and ROONEY McGINLEY—Boxing Club, Room 243, Fort Pitt Hotel, Pittsburgh, Pa. Phone: Atlantic 8000.

BILLY MITCHELL—Wisconsin Boxing Club, Cawker Bldg., Milwaukee 3, Wisc. Phones: Broadway 9954 and Daly 3948.

BILLY MITCHIE—Fairview A. C., 358 Main Street, Buffalo 2, New York.

VINCENT MOAR—c/o Post Office, Chatham, N. B., Canada.

MODEL A. C. BOXING CLUB—1415 Etting St., Baltimore 17, Md. Jack Rowley, Promoter; Pete Bass, Matchmaker.

RALPH MOE—306 E. Madison St., Eau Claire, Wisc.

W. B. "JACK" MONROE—113 Melton, Longview, Texas.

JAMES MONROE—Hazelton Boxing Club, 526 Hayes St., Hazelton, Pa.

PETE MONTESI—Danbury Boxing Club, 23 Liberty St., Danbury, Conn. Phone: 3-0922.

PETE MORAN—718 Bankers Securities Bldg., Philadelphia, Pa. Phone: Kingsley 5-1253-1254.

BILL MORRISSEY—The Fanatorium, Grand Rapids, Mich.

FRANK MULKERN—2435 W. Wisconsin Ave., Milwaukee 3, Wis.

GEORGE MULLIGAN—16 Phoenix Avenue, Waterbury, Conn.

JIMMY MURDOCK—The Arena, Jacksonville, Fla.

JIM MURPHY—Bremerton Boxing Club, 212 First St., Bremerton, Wash. Phone: 7-2711. Bill Garbarino, Matchmaker.

WILSON MURRAH—128 N. Court, Memphis, Tenn.

JIMMY MURRAY—414 14th St., Oakland, California. Phone: Higate 9500.

JAMES MURTAGH—700 No. Carrolton Ave., New Orleans, La. Phone: Amherst 2189; Tulane 6505.

SAM H. NASSOUR—1606 E. Avenue, Austin, Tex.

NEWCASTLE STADIUM — Newcastle, Australia. Mgrs. Harry Mack and Stan Heaney. Phone: B 1689.

ANDY NIEDERREITER—81-04 166 St., Jamaica 3, N. Y. Phone: Olympia 8-5127.

IRVIN NIEMAN—516 Franklin, Michigan City, Ind.

DEKE NOBLE—Kokomo, Ind.

TIM NOLEN—Moxahalia Park, Zanesville, Ohio.

BOB NORGARD—704 Fredericksburg Road, San Antonio, Texas.

BOBBY NORTH—Matchmaker in Kansas and Missouri. 1585 Broadway, New York 19, N. Y.

NORTHERN TRANSVAAL SPORTING CLUB—c/o Mr. Potgieter, Pretoria Weg, Brits, Northern Transvaal, So. Africa. Phone: Brits 148.

GERALD O'BRIEN—P. O. Box 134, St. John, N. B.

JACK O'BRIEN—199 King, Burlington, Vt.

JACK O'BRIEN—Callahan A. C., 44 School Street, Boston, Mass. Phone: Laf. 0511. Home address: 108 Russell Street, Cambridge, Mass.

ERNESTO OLIVAREZ—Donna, Tex.

DICK O'NEAL—Bamboo Sports, Box 156, Agana, Guam.

BERNARD KID O'NEIL—Cornwallis Street, Halifax, N. S., Canada.

ISMAEL C. PACE — Stadium, Luna Park, Buenos Aires, Argentina.

GUY PATSY—Matchmaker, 1612 Myrtle St., Erie, Pa. Phone: 219505.

B. D. PAYNE—207 East Liberty Street, Mercedes, Texas.

FRED PEARL—Victory Athletic Club, Sacramento, California.

JACK PEARL—Arena Gardens, Detroit, Mich.

MAJOR W. H. PEEPLES—1500 Douglas Road, Coral Gables 34, Fla.

TEX PELKEY—Recreation Center, Paterson, N. J.

G. H. PENDLEY, 3707 East 11th Street, Amarillo, Texas.

PEP ATHLETIC CLUB—Pep Barone, promoter, 616 Hamilton St., Allentown, Pa. Phone: 32513.

CHARLEY PINTO—327 Main Street, Buffalo, N. Y.

NICK PISTORY—Municipal Stadium, Erie, Pa.

BILL PLATTSMIER — 233 Oakland Street, Beaumont, Texas.

DICK POGUE and DICK DEUTSCH—Radio Center Arena, 4th Ave., Huntington, West Virginia. Phone: 2-7992. Matchmaker, Jack Sheppard.

ALBERT PONS—Casanovay 375, Gran Price, Barcelona, Spain.

PORT ELIZABETH SPORTING CLUB—c/o S. C. Dickeos, 1 Berkeley Court, Summer Strand, Port Elizabeth, So. Africa.

JACK PORTNEY—40 S. Howard Street, Baltimore, Md.

JACK POWERS—Spokane Boxing Club, 410 W. Riverside, Ave., Spokane 1, Wash.

PRETORIA SPORTING CLUB—P. O. Box 814, Pretoria, So. Africa. Phone: Pretoria 93-33126.

BUNNY PRICE — 816 15th Street, Moline, Illinois. Promoting at Davenport, Iowa.

AL PRINCIPE—c/o 64 Club, 64 E. Hastings, Vancouver, Canada. Phone: Marine 3026.

G. H. Radford, 131½ South 2nd Street, Waco, Texas.

HEARD RAGAS—Franklin Athletic Club, De Soto Hotel, New Orleans, La.

RALPH V. RAY — 103 Elm Street, Corpus Christi, Texas.

LEW RAYMOND—Hotel Lynrose, New Orleans, La. Phone: Night and day, Magnolia 9986.

JACK RENO—43 N. Laurel St., Hazelton, Pa. Phone: 555-R.

JOSEPH J. REY—Box 800, S. M. U., Dallas, Tex.

SAMMY RICHMAN—Hotel Great Northern, 118 W. 57th St., New York, CI 7-1900.

RIVERINA STADIUM—Wagga Wagga, Australia. Promoter, A. E. French.

NAT ROGERS—620 West 171 St., New York 32, N. Y. Phone: Wadsworth 3-5302.

ART ROONEY—Fort Pitt Hotel, Pittsburgh, Pa. Rooney-McGinley Boxing Club. Home phone: Fairfax 3843.

ANGELO ROSE—444 Powers Bldg., Rochester, N. Y.

JIM ROY—(Pleasant Mound), 3535 Buckner Blvd., Dallas, Tex.

TOM RUGGIERIO—Olympian Utica Club, 140 Liberty St., Utica, N. Y.

C. W. RZEPPA & L. L. ESPENSEN—Paris Gum Corp. of America, McAllen, Tex.

MANUEL SALAS—126 West Crockett, Crystal City, Texas.

TEX SALKELD—National Boxing Club, Portland, Oregon.

DR. EMILIO SAN PEDRO—6 No. 54, Miramar, Havana, Cuba. Phone: B-3956.

RAY SANTANA—Ave. Ponce de Leon 362, San Juan, Puerto Rico. Phone: 2-3885—Puerto de Tierra.

RALPH SARA—New Britain, Conn.

IRVING SCHOENWALD—64 W. Randolph St., Chicago 1, Ill.

CARL SCHULMEISTER—c/o Fred Bolck, Gymnasium, Warburg Str. 15, Hamburg, Germany.

YANKEE SCHWARTZ—Lancaster A. C., Lancaster, Pa.

FRANK SHEPARD—Armory, Kingstown, Pa.

JACK SHEPPARD—Fraternal Order of Police, Parkersburg, W. Va.

ALEX (BABE) SHOSKY—Southern Colorado Boxing Enterprises, City Auditorium, Pueblo, Colo. Address: Walsenburg, Colo. Phone: 64 or 443 M.

EDD SIDES (LUBBOCK) — c/o Younger Courts, Hiway 80, Midland, Texas.

BOB SIEGRIST—Huron, South Dakota.

MORRIS P. SIGEL—502 Milam Bldg., Houston, Texas. Houston A. C.

RALFE SILVERMAN—1009 Broadway, New Orleans, La. Phone: Walnut 6524, Magnolia 8533.

SAM SILVERMAN—Andy Callan A. C., 249 Friend St., Boston 14, Mass. Phone: Lafayette 3-9217.

ROY SIMMONS—Hotel Wood, Syracuse, N. Y.

JACK SINGER—Hudson Boxing Club, 338 Washington St., Buffalo 3, N. Y. Phone: MA. 6456.

WILLIE SLATER—Miami Colored Club, 151 N. W. 7th Street, Miami, Florida. Phone: Miami 2-1291.

JIMMY SLAVIN—53 Miner St., Hudson, Pa.

BUD SMITH—Rocky Ford, Colorado.

C. W. SMITH—418 North Grant, Odessa, Texas.

DICK SMITH—130 So. Forest St., Bellingham, Wash.

RALPH SMITH—510 Milby St., Houston, Tex.

JOE SMOGYE—1401 Webster St., Omaha, Neb. Phone: (Day) Jackson 9909; (Night) Webster 5115.

MILO SOLOMITO—563 Poplar Avenue, Memphis, Tenn.

JACK SOLOMONS—41 Gt. Windmill St., W. I., London, England.

R. SONNERS — 126 S. Franklin, Mansfield, Ohio. Phone: 6022-3

ST. NICHOLAS ARENA—66th St. and Columbus Ave., N. Y. City. Phone: CI 5-8100. Billy Brown, Matchmaker.

ST. PAUL ATHLETIC EXHIBITIONS, INC.—15 East 5th St., St. Paul, Minn. Benjamin B. Kaplan (Pres.) Murray McLean (Matchmaker) Phone: (Days) Cedar 4520 (Nights) Viking 1721.

STADIUMS, LTD. — Hutchinson House, 76 Flinders Lane, Melbourne, C. 1, Australia. Gen. Mgr. R. Lean. Phone C 7499, Fl 9251.

JOE STANLEY—500 South Westlake Avenue, Los Angeles, Cal. Phone: FE 9135.

TONY STECHER—Suite 605, Dyckman Hotel, Minneapolis, Minn.

C. W. STEELE—197 Charlotte Street, Sydney, N. S., Canada.

TOMMY STEVENS—101 Providence Building, Waco, Texas.

HANK STEZAR—220 Lackawanna Avenue, Scranton, Pa.

LOU STOKAN—4749 Plummer Street, Pittsburgh, Pa. Phone: Schenley 9693.

TONY STORACE—400 Mayberry Road, Rome, N. Y.

ROBERT L. STRUBLE—358 Herring Hotel, Amarillo, Tex.

SYRACUSE SPORTING CLUB INC. — 269 James St., Syracuse, N. Y. Phone: 2-1538 Louis Leone (Promoter). Eddie Gallagher (Matchmaker).

SYDNEY STADIUM—Ruschcutters Bay, Sydney, Australia. Dir. W. Donohue. Mgr. H. Miller. Phone: FM 1363.

HERMAN TAYLOR—Convention Hall and Shibe Park, 718 Bankers Securities Bldg., Philadelphia, Pa., 1315 Walnut St. Phone: Kingsley 5-1253-1254.

CLIFF THIEDE—Idaho Athletic Club, Idaho Falls, Ida.

BILLY THOMAS—HOWARD TURNER—1508 Wylie Ave., Pittsburgh 19, Pa. Phone: Court 1-9665.

JACK THOMAS—Admiral Beatty Hotel, Room 418. Phone: 3-3311, St. John, N. B., Canada.

LEN THOMAS—National Boxing Club, 1975 Mission St., San Francisco, 3, Cal.

P. A. THURKETTLE—1801 Adams Ave., Toledo, Ohio.

JAMES TIGEURE—361 Mass. Ave., Boston Mass.

JOHNNY TOCCO—1447 Cass Ave., St. Louis 6, Mo. Phone: Garfield 9472.

JIMMY TOPPI—The Met and Toppi's Stadium, 858 N. Broad St., Philadelphia, Pa. Phone: Stevenson 4-2400-2284.

ERNEST TOWNSEND—Snyder, Texas.

TRANSVAAL NATIONA SPORTING CLUB——P. O. Box 6711, Johannesburg, So. Africa. Phone: Johannesburg 33-9887.

DENO TUFARES—1715 8th Street, Wichita Falls, Tex.

SAMMY TURNCHORE—New Philadelphia, Ohio.

GEORGE UNIS—Schuylkill A. C., 12 No. Chestnut St., Shenandoah, Pa.

RIP VALENTI—Godwin A. C., 293 Washington Street, Boston, Mass. Phone: Capitol 5655.

L. M. VALLE—1009 Farragut Street, Laredo, Texas.

PHIL VALLEY—332 W. Wisconsin Ave., Milwaukee 3, Wis.

VALLEY SPORTING CLUB—612 Eddy Bldg., Saginaw, Mich.

VAN RIEBEEK SPORTING CLUB—P. O. Box 4444, Cape Town, So. Africa.

LOU VISCUSI—Operating Hartford A. C. and Tampa A. C. in Florida. Phone: 7-1252, 55 Morris Street, Hartford, Conn.

BILL WALSH — Ohio Hotel, Youngstown, Ohio. Phone: 4-1131.

MAX WAXMAN—Boxing Enterprises, 1619 Broadway, New York City. Phones: CIrcle 6-3518 or Dempsey's Restaurant, CIrcle 6-7875.

HARRY D. WEIL—1226 Eckert Ave., Reading, Pa. Phone: 2-5119.

JOE WENKE—Cambia A. C. 2775 Kensington Ave., Philadelphia, Pa. Phone: Garfield 3-3993; Saratoga 9-9015.

WEST RAND SPORTING CLUB—72, 8th Ave., Roodepoort, N., Transvaal, So. Africa. Phone: Roodepoort 7611.

BUSTER WHITE—1504 Habersham St., Savannah, Ga.

DAVE WHITE—Causeway Arena, Miami, Fla.

JACK WHITE—1013 Penn Ave., Pittsburgh Pa. Phone: Ex. 1-1914.

WHITE CITY SPORTING CLUB—P. O. Box 6567, Johannesburg, So. Africa. Phone: Johannesburg 33-3551.

WILLIAMS ATHLETIC CLUB—Williams and Dyer. 1533 Race Street, Cincinnati, Ohio. Parkway 2278.

JIM WINDSOR—Sherwood, 4, Broomhill Crescent, Leeds, 7, England.

ARVIS L. WOODRING — 2207 Buchanan, Amarillo, Texas.

GEO. S. WOODWARD—306 S. 20th St., La Crosse, Wis.

WYER-LUPO BOXING CLUB—Box 523, Fairmont, West Virginia.

MAX YEARGAIN—2101 Potomac Drive., Topeka, Kansas.

A. E. YORK—Victoria, Texas.

GEORGE ZAHARIAS — Rocky Mountain Sports Enterprises, 534 17th St., Denver, Colorado. Phone: Cherry 1956.

BEN ZENOFF—43 N. Canal Street, Chicago, Ill.

MORRIE ZENOFF — Victory Sports Club, Plankington Arcade Basement, Milwaukee 3, Wisc. Phone: Broadway 8576.

CLAUDE ZOTTER—1305 Hamilton Avenue, Allentown, Pa. Office phone: 2-5747. Home phone: 3-2301.

INDEX OF WORLD AMERICAN AND JUNIOR CHAMPIONS AND TITLE CLAIMANTS IN ALL DIVISIONS

A

Allen, Terry ---- 233
Allen, Tom ---- 68
Amers, Lou ---- 172
Angott, Sammy ---- 174
Apostoli, Freddie ---- 128
Archibald, Joey ---- 195
Arizmendi, Baby ---- 250
Armstrong, Henry ---- 153
Attell, Abe ---- 183

B

Baer, Max ---- 81
Ballerino, Mike ---- 234
Barry, Jimmy ---- 205
Bartolo, Sal ---- 201
Bass, Benny ---- 189
Battalino, Battling ---- 191
Belcher, Jem ---- 62
Belloise, Mike ---- 235
Bendigo, "Bold." ---- 65
Berg, Jackie (Kid) ---- 235
Berlenbach, Paul ---- 94
Bernstein, Jack ---- 236
Bettina, Melio ---- 100
Bowker, Joe ---- 207
Braddock, James J. ---- 82
Brain, Benjamin ---- 62
Bratton, Johnny ---- 157
Britt, Jimmy ---- 237
Britton, Jack ---- 145
Broome, Harry ---- 64
Broughton, Jack ---- 60
Brouillard, Lou ---- 125
Brown, Jackie ---- 228
Brown, Panama Al ---- 215
Buff, Johnny ---- 212
Burke, James (Deaf) ---- 65
Burns, Tommy ---- 74
Byrne, Simon ---- 64

C

Callahan, Mushy ---- 237
Callura, Jackie ---- 200
Canzoneri, Tony ---- 170
Cannon, Tom ---- 68
Carnera, Primo ---- 80
Carpentier, Georges ---- 92
Carter, James ---- 178
Caunt, Ben ---- 63
Cerdan, Marcel ---- 133
Chambers, Arthur ---- 159
Charles, Ezzard ---- 84
Chip, George ---- 116
Chocolate, Kid ---- 192
Christofordis, Anton ---- 102
Clabby, Jimmy ---- 111
Coburn, Joe ---- 67
Cochrane, Freddie "Red" ---- 156
Conn, Billy ---- 101
Corbett, James J. ---- 70
Corbett, Young ---- 183
Corbett, III, Young ---- 151
Coulon, Johnny ---- 208
Cribb, Tom ---- 61
Criqui, Eugene ---- 186

D

Dade, Harold ---- 219
Darcy, Les ---- 112
Darts, Bill ---- 63
Delaney, Jack ---- 95
Dempsey, Jack ---- 76
Dempsey, Nonpareil Jack ---- 107
Dillon, Jack ---- 88
Dixie, Kid ---- 142
Dixon, George ---- 180
Donnelly, Dan ---- 62
Donovan, Mike ---- 107
Downey, William Bryan ---- 238
Dundee, Joe ---- 148
Dundee, Johnny ---- 186
Dundee, Vince ---- 126
Dunne, Jim ---- 68
Dwyer, John L. ---- 69

E

Elliott, Jim ---- 69
Erne, Frank ---- 160
Ertle, Johnny (Kewpie) ---- 238
Escobar, Sixto ---- 217

F

Faulkner, Tom ---- 63
Ferns, Jim (Rube) ---- 140
Fields, Jackie ---- 149
Figg, James ---- 60
Fitzsimmons, Robert ---- 72
Flowers, Tiger ---- 121
Forbes, Harry ---- 205
Freeman, Tommy ---- 150

G

Gallagher, Charley ---- 68
Gans, Joe ---- 160
Garcia, Ceferino ---- 130
Gardner, George ---- 87
Gavilan, Kid ---- 158
Genaro, Frankie ---- 224
Gibbons, Mike ---- 110
Glover, Mike ---- 239
Goldstein, Abe ---- 212
Goodrich, Jimmy ---- 167
Goss, Joe ---- 69
Graham, Bushy ---- 215
Graziano, Rocky ---- 133
Greb, Harry ---- 119
Griffo, Young ---- 239
Gully, John ---- 62

H

Harris, Harry ---- 205
Hart, Marvin ---- 73
Hawkins, Dal ---- 179
Heenan, John C. ---- 68
Herman, Pete ---- 210
Hogan, Ben ---- 68
Hostak, Al ---- 129
Humphries, Richrad ---- 61
Hyer, Jacob ---- 67
Hyer, Tom ---- 67

J

Jack, Beau ---- 175
Jackson, John ---- 61
Jadick, Johnny ---- 240
Jeby, Ben ---- 124
Jeffra, Harry ---- 196
Jeffries, James J. ---- 72
Jenkins, Lew ---- 173
Johnson, Jack ---- 75
Johnson, Tom ---- 60
Jones, Aaron ---- 66
Jones, Gorilla ---- 123
Jurich, Jackie ---- 230

K

Kane, Peter ---- 230
Kansas, Rocky ---- 168
Kaplan, Louis Kid ---- 188
Ketchel, Stan ---- 109
Kilbane, Johnny ---- 185
King, Tom ---- 67
Klaus, Frank ---- 115
Klick, Frankie ---- 241
Kreiger, Solly ---- 129

L

LaBarba, Fidel ---- 225
LaMotta, Jake ---- 135
Langan, Jack ---- 64
Langham, Nat ---- 64
Larkin, Tippy ---- 241
Latzo, Pete ---- 147
Lavigne, George Kid ---- 159
Ledoux, Charles ---- 242
Lemos, Richie ---- 198
Leonard, Benny ---- 166

Lesnevich, Gus ---- 102
Levinsky, Battling ---- 90
Lewis, Harry ---- 243
Lewis, John Henry ---- 100
Lewis, Ted Kid ---- 144
Loughran, Tommy ---- 95
Louis, Joe ---- 82
Lynch, Benny ---- 229
Lynch, Joe ---- 211

M

Mace, Jem ---- 66
Mandell, Sammy ---- 169
Mantell, Frank ---- 112
Marino, Dado ---- 234
Marino, Tony ---- 217
Martin, Eddie Cannonball ---- 213
Matthews, Matty ---- 140
Maxim, Joey ---- 105
McAuliffe, Jack ---- 159
McCarty, Luther ---- 244
McCoole, Mike ---- 67
McCoy, Al ---- 117
McCoy, Charles Kid ---- 139
McFarland, Packey ---- 244
McGoorty, Eddie ---- 114
McGovern, Terry ---- 182
McLarnin, Jimmy ---- 152
McTigue, Mike ---- 93
Meggs, George ---- 61
Mellody, Honey ---- 143
Mendoza, Daniel ---- 60
Miller, Freddie ---- 193
Mills, Freddie ---- 104
Mitchell, Pinky ---- 245
Molineaux, Tom ---- 65
Monaghan, Rinty ---- 233
Montana, Small ---- 229
Montgomery, Bob ---- 175
Morgan, Tod ---- 245
Morissey, John ---- 68
Murphy, Torpedo Billy ---- 179

N

Neil, Frankie ---- 206
Nelson, Battling ---- 162

O

O'Baldwin, Ned ---- 66
O'Brien, Philadelphia Jack ---- 87
O'Dowd, Mike ---- 118
Olin, Bob ---- 99
Oliver, Tom ---- 63
Ortiz, Manuel ---- 219
Overlin, Ken ---- 130
Owen, Tom ---- 61

P

Pace, George ---- 218
Paddock, Tom ---- 62
Palmer, Pedlar ---- 246
Papke, Billy ---- 110
Paterson, Jackie ---- 231
Paul, Tommy ---- 192
Pearce, Henry ---- 63
Pelkey, Arthur ---- 247
Pep, Willie ---- 201
Perez, Young ---- 226
Perry, William ---- 63
Plimmer, Billy ---- 247
Price, Ned ---- 66

R

Richmond, Bill ---- 65
Risko, Eddie Babe ---- 127
Ritchie, Willie ---- 164
Robinson, Ray ---- 137
Rodak, Leo ---- 247
Root, Jack ---- 74
Rosenberg, Charley ---- 213
Rosenberg, Dave ---- 248
Rosenbloom, Maxie ---- 97
Ross, Barney ---- 152
Routis, Andre ---- 190
Ryan, Paddy ---- 69
Ryan, Tommy ---- 108

S

Saddler, Sandy ---- 204
Salica, Lou ---- 218
Sangchilli, Baltizar ---- 216
Sarron, Petey ---- 194
Sayers, Tom ---- 66
Scalzo, Petey ---- 197
Schmeling, Max ---- 78
Schwartz, Corp. Izzy ---- 225
Sellers, Harry ---- 61
Servo, Marty ---- 157
Sharkey, Jack ---- 79
Shaw, Battling ---- 248
Siki, Battling ---- 93
Singer, Al ---- 170
Slack, Jack ---- 60
Slattery, Jimmy ---- 97
Smith, Gunboat ---- 249
Smith, Jeff ---- 113
Smith, Mysterious Billy ---- 139
Smith, Solly ---- 182
Soose, Billy ---- 131
Spring, Tom ---- 64
Stanley, George (Digger) ---- 249
Steele, Freddie ---- 127
Stevens, Bill ---- 62
Sullivan, John L. ---- 70
Sullivan, Mike (Twin) ---- 144
Sullivan, Steve (Kid) ---- 250
Sullivan, Yankee ---- 67

T

Taylor, Charles (Bud) ---- 214
Taylor, George ---- 61
Terranova, Phil ---- 200
Thil, Marcel ---- 124
Thompson, Cyclone Johnny ---- 115
Thompson, Young Jack ---- 149
Toweel, Vic ---- 221
Tunney, Gene ---- 78
Turpin, Randy ---- 137

V

Villa, Pancho ---- 223

W

Walcott, Joe ---- 141
Walcott, Jersey Joe ---- 85
Walker, Mickey ---- 122
Walsh, Jimmy ---- 207
Ward, Jem ---- 61
Ward, Nick ---- 61
Weir, Ike ---- 179
Welsh, Freddie ---- 165
Wilde, Jimmy ---- 222
Willard, Jess ---- 76
Williams, Ike ---- 177
Williams, Kid ---- 209
Wilson, Jackie ---- 199
Wilson, Johnny ---- 118
Wolgast, Ad ---- 163
Wolgast, Midget ---- 227
Wormwald, Joe ---- 69
Wright, Chalky ---- 197

Y

Yarosz, Teddy ---- 126

Z

Zale, Tony ---- 132
Zivic, Fritzie ---- 154
Zulu, Young Kid ---- 223
Zurita, Juan ---- 176

INDEX OF FIGHTERS

(The Americas follow herewith. At the end of this index will be found a complete, separate index for the British Empire and Continental Europe.)

A

Accefe, Oscar ---- 251
Acevedo, Miguel ---- 251
Acosta, Johnny ---- 251
Acosta, Ray ---- 251
Adame, Louis ---- 251
Adams, Al ---- 251
Adams, Albert ---- 252
Adams, Pete ---- 252
Adams, Zeke ---- 252
Affif (Zivic), Charley ---- 252
Agin, Cam ---- 252

Agramonte, Omelio ---- 252
Aguilar, Ernesto ---- 253
Aguilar, Gil ---- 253
Aguilar, Ray ---- 253
Aguirre, Pete ---- 253
Akins, Virgil ---- 253
Alderson, Don ---- 253
Alexander, Willie (Chick) ---- 254
Alfonso, Kid ---- 254
Alfonso, Lazaro ---- 254
Ali, Abdoul ---- 254
Allegro, Tony ---- 254
Allen, Junius ---- 254
Allen, Kevin (Reggie) ---- 254
Allen, Leroy ---- 254
Allen, Percy ---- 254
Allen, Tommy ---- 254
Allotta, Frankie ---- 254
Almond, Frank ---- 255
Almond, Stan ---- 255
Alonzo, Jesus ---- 255
Alotti, Reggi ---- 255
Alston, Roy ---- 255
Alter, Lou ---- 255
Alvarez, Eligio ---- 256
Alvarez, Hugo ---- 256
Alvarez, Jose (Pepe) ---- 256
Alvarez, Lenny ---- 256
Alvarez, Ralph (Ramon) ---- 256
Alvarez, Roman ---- 256
Alvarez, Tony ---- 256
Amabile, Tony ---- 257
Amador, Alex ---- 257
Amanini, Armando ---- 257
Amato, Tony ---- 257
Amaya, Rafael ---- 257
Anderson, Andy ---- 257
Anderson, Cliff ---- 258
Anderson, Bobby ---- 258
Anderson, Jay ---- 258
Anderson, Leo ---- 258
Anderson, Richie ---- 258
Anderson, Sammy ---- 258
Anderson, Talbert ---- 258
Andrews, Dave ---- 259
Andrews, Paul ---- 259
Andrews, Roy ---- 259
Andy, Bill ---- 260
Anglee, Charlie ---- 260
Anglero, Ramon ---- 260
Annaloro, Gaetano ---- 260
Anselm, Frankie (Kid) ---- 261
Applegate, Willis (Red) ---- 261
Arabello, Pete ---- 261
Aragon, Art ---- 261
Araujo, George ---- 262
Ardines, Victor ---- 262
Arduini, Johnny ---- 262
Arenas, Al ---- 262
Arguelles, Jose ---- 263
Armando, Rocky ---- 263
Armentaros, Manuel ---- 263
Armentero, Tony ---- 263
Armenteros, Marcelino (Lino) ---- 263
Armstrong, Dick ---- 263
Arnold, Jetson ---- 263
Arthur, Joe ---- 263
Ascisio, Tino ---- 264
Atria, Joe ---- 264
Aurillo, Joe ---- 264
Avant, Al ---- 264

B

Bacon, Clinton ---- 264
Baggett, James (Buddy) ---- 264
Baker, Bob ---- 265
Baker, Bud ---- 265
Baker, Jesse ---- 265
Baker, John ---- 265
Baker, Tommy ---- 265
Baksi, Joe ---- 265
Ball, Dave ---- 266
Ball, Frankie ---- 266
Baptista, Manuel ---- 266
Barao, Emil ---- 267
Barclay, Bob ---- 267
Barefoot, Marvin ---- 267
Barksdale, Elmer ---- 267
Barnes, Bobby ---- 267
Barnes, Ray ---- 267
Barnum, Joey ---- 268
Barone, Nick ---- 268
Barragan, Gabriel ---- 268
Bartholomew, Melvin ---- 269
Bartuch, Fred ---- 269
Bascom, Wesbury ---- 269
Basil, Frankie ---- 269
Basilio, Carmen ---- 269
Basora, Jose ---- 270
Basquez, Jaimie ---- 270
Bassett, Percy ---- 270
Batchelor, Lee ---- 271
Baxter, Sandy ---- 271
Bazzano, Tommy ---- 271
Beals, Billy ---- 271
Bean, Willie ---- 272
Beato, Tomas ---- 272
Beau, Jimmy ---- 272
Beau, Little ---- 272
Begin, Jean Marc ---- 272
Bell, Bobby ---- 273
Bell, Tommy ---- 273
Belloise, Sal ---- 274
Beltram, Eddie ---- 274
Beltrante, Henry ---- 274
Beltz, Elmer ---- 274
Benjamin, Silent ---- 274
Bennett, Charlie ---- 274
Benson, Billy ---- 274
Benton, George ---- 274
Berlier, Louis (Whitey) ---- 275
Berrios, Miguel Rios ---- 275
Berry, George ---- 275
Berry, Rufus ---- 275
Bertolino, Eddie ---- 275
Beshore, Freddie ---- 275
Betancourt, Bobby ---- 276
Bethea, Jerry ---- 276
Betts, Frankie ---- 276
Biesca, Pedro ---- 276
Bill, Black ---- 276
Bishop, Al ---- 276
Bishop, Edwin (Sonny) ---- 276
Bishop, Joey ---- 276
Bitney, Orville ---- 276
Bivins, Jimmy ---- 276
Black, Benny ---- 277
Black, Bill ---- 277
Blackwood, Joe ---- 277
Blair, Jackie ---- 278
Blanchard, Doc ---- 278
Bloss, Charley ---- 279
Boatsman, Bill ---- 279
Boland, Joe ---- 279
Bolanos, Enrique ---- 279
Bolduc, Clement ---- 280
Bolin, Cesar ---- 280
Bonadies, Joe ---- 280
Bonetti, Ermano ---- 280
Boone, Melvin ---- 280
Borrero, Jorge ---- 280
Bossio, Bill ---- 280
Botello, Lino ---- 281
Boucher, Chic ---- 281
Bowman, Don ---- 281
Bowser, Manny ---- 282
Boy, Poyas ---- 282
Boyd, William (Gary, Ind.) ---- 282
Boyd, Willie (Spokane, Wash.) ---- 282
Bolyston, Hal ---- 282
Bradley, Bill ---- 282
Bradley, Lester ---- 282
Bradshaw, Jesse ---- 282
Braelow, Harry ---- 282
Braun, Don ---- 282
Bray, Henry ---- 282
Breeze, Johnny ---- 282
Brennan, Jack ---- 283
Breton, Oliver ---- 283
Brewer, Bobby ---- 283
Brewer, Joe ---- 283
Brewster, Wilfredo ---- 283
Brimm, Henry ---- 283
Brion, Cesar (Silverio) ---- 284
Brisebois, Marcel (Rocky) ---- 284
Brocato, Joey ---- 284
Brooks, Bobby ---- 284
Brooks, Boy ---- 285
Brooks, George ---- 285
Brooks, Paul ---- 285
Brothers, Elkins ---- 285
Brown, Andrew ---- 285
Brown, Billy ---- 285
Brown, Bobby ---- 286
Brown, Ernie (Eddie) ---- 286
Brown, Harry ---- 286
Brown, Henry ---- 286
Brown, James ---- 286

Brown, Joe ---- 287
Brown, Joe Louis ---- 287
Brown, Johnny (Chicago, Ill.) ---- 287
Brown, Johnny (Philadelphia, Pa.) ---- 287
Brown, Johnny (New York, N. Y.) ---- 287
Brown, Ken ---- 287
Brown, Lee ---- 287
Brown, Leo (Leon) ---- 287
Brown, Little Papa ---- 288
Brown, Melvin ---- 288
Brown, Pennington ---- 288
Brown, Rocky ---- 288
Brown, Walter ---- 288
Brown, Wes ---- 289
Browne, Al ---- 289
Browning, Bill ---- 289
Bruno, Dinamite ---- 289
Bruno, Rudy ---- 289
Brunwasser, Joe ---- 289
Bryan, Ray (Red) ---- 289
Bryant, Levi ---- 289
Bucca, Santa ---- 289
Bucceroni, Dan ---- 290
Buford, Frank ---- 290
Buha, Mike ---- 290
Bundy, Carl ---- 291
Bunn, Sonny ---- 291
Buonvino, Gino ---- 291
Burgess, Bob (Vallejo, Calif.) ---- 291
Burgess, Bobby (Longview, Ore.) ---- 291
Burgess, Luther ---- 291
Burgess, Whitman ---- 292
Burgin, Eddie ---- 292
Burhus, James ---- 292
Burke, Jackie ---- 292
Burns, Dino ---- 292
Burns, Wylie ---- 293
Burroughs, Henry ---- 293
Burrows, George ---- 293
Burton, Chuck (Charlie) ---- 293
Burton, Eugene (Gene) ---- 293
Burton, Phil ---- 294
Bussey, Ted ---- 294
Butcher, Emerson ---- 295
Butcher, Grant ---- 295
Butler, Gene ---- 295
Butler, Van ---- 295
Byers, Pat ---- 295

C

Caballero, Ray ---- 296
Caballero, Rosey ---- 296
Cabrera, Lorenzo ---- 296
Cadilli, Gilbert ---- 296
Caesar, Leonard ---- 296
Calabro, Carl ---- 296
Calahan, Bert ---- 296
Calahan, Corky ---- 296
Calaman, Ted ---- 296
Calcinore, Johnny ---- 297
Calderon, Castro ---- 297
Calderon, Vinnie ---- 297
Calicchio, Richardo ---- 297
Callahan, Al ---- 297
Calloway, Louis ---- 297
Callura, Richie ---- 297
Cam, Joey ---- 297
Camera, Andy ---- 297
Campagnone, Ralph ---- 297
Campbell, Tommy ---- 298
Campo, Tanny ---- 298
Campos, Santiago ---- 298
Cannaday, Richie ---- 298
Cannon, Ron ---- 298
Cantero, Chili ---- 299
Cantor, Solly ---- 299
Capers, Al ---- 299
Capitano, Johnny ---- 299
Carabajal, Victor ---- 299
Carabello, Jimmy ---- 300
Cardell, Vic ---- 300
Carew, Bob ---- 300
Carkido, Joey ---- 300
Carlini, Jimmy ---- 301
Caro, Johnny ---- 301
Carpentier, Gene (George) ---- 301
Carr, Johnny ---- 301
Carrao, Frank ---- 301
Carrasco, Eduardo ---- 301
Carrelli, Jimmy ---- 302
Carrico, Antonio ---- 302
Carrillo, Emil ---- 302
Carruthers, Roy ---- 302
Carson, Frankie (Kid) ---- 302
Carter, Billy ---- 302
Carter, Roy ---- 302
Carter, Wray ---- 303
Cartier, Walter ---- 303
Cartwright, Larry (Gene) ---- 303
Casado, Pastor ---- 303
Castanon, Conrado ---- 303
Castanon, Danny ---- 304
Castellani, Attilio (Rocky) ---- 304
Castillo, Guillermo ---- 304
Castillo, Luis ---- 304
Castillo, Ray ---- 305
Castillo, Willie ---- 305
Castro, Jorge ---- 305
Castro, Manuel ---- 305
Cato, Charley ---- 305
Ceasar, Bobby ---- 305
Cepeda, Orlando ---- 306
Centella, Kid ---- 306
Cerello, Jimmy ---- 306
Cerky, Johnny ---- 306
Cesario, Johnny ---- 306
Cestac, Abel Evaristo ---- 307
Chabot, Richard (Bobby) ---- 307
Chalaire, Louis ---- 307
Champagne, Jimmy ---- 308
Chaney, Colion ---- 308
Chapman, Corky ---- 308
Chapman, Hosea ---- 308
Charity, Burl ---- 308
Chavez, Angel ---- 309
Chavez, Carlos ---- 309
Chevez, Eddie ---- 310
Chavez, Fabela ---- 310
Chevez, Gil ---- 311
Chavez, Sal ---- 311
Cheatum, Dave ---- 311
Childs, Jimmy ---- 311
Chocolate, Kid (Miami, Fla.) ---- 311
Chocolate, Kid (Panama) ---- 311
Ciao, Arturo ---- 311
Ciarlo, Tommy ---- 311
Cidone, Vinnie ---- 312
Cimmino, Tony ---- 312
Clark, Wild Bill ---- 312
Clark, Dave ---- 312
Clark, Jackie ---- 313
Clark, Lonnie (Lou) ---- 313
Clarke, Charlie ---- 313
Clay, Harry (Chico) ---- 313
Clayton, Marshall ---- 313
Cleek, Bill (Rusty) ---- 313
Cliff, Al ---- 313
Cliff, Willie ---- 313
Cloud, Don ---- 314
Coats, Carl ---- 314
Cocco, Tony ---- 314
Cochrane, Willie ---- 314
Coffey, Willard ---- 314
Cofield, Billy ---- 314
Cogran, Tommy ---- 315
Colan, Sonny ---- 315
Coleman, Felix ---- 315
Coleman, Richard ---- 315
Coleman, Tommy ---- 315
Collier, Harold ---- 315
Collins, Tommy ---- 315
Colon, Julie ---- 316
Colson, Jasper ---- 316
Colucci, Mike ---- 316
Comiskey, Patrick Edward ---- 316
Compitello, Rocky ---- 317
Compo, Eddie ---- 317
Compos, Jesus ---- 317
Condon, Jackie ---- 318
Connelly, Ray ---- 318
Conners, Dexter ---- 318
Conroy, Jim ---- 318
Conscripto, El ---- 318
Constance, Hector ---- 318
Cook, Earl ---- 318
Cook, Johnny (Cincinnati, O.) ---- 318
Cook, Johnny (Philadelphia, Pa.) ---- 318
Cooke, Wayne ---- 318
Cooper, Charlie ---- 319
Cooper, Jimmy ---- 319
Copeland, Auburn ---- 319
Corbett, Billy ---- 319
Cormier, Russell ---- 319
Correa, Manuel ---- 319
Corrick, Tommy ---- 320
Corsey, Chico ---- 320

Corti, Jimmy ---- 320
Coscino, Martin ---- 320
Cosgrove, Frank ---- 320
Cote, Levi ---- 320
Cotton, Charles ---- 321
Cotton, Eddie ---- 321
Couary, Beto ---- 321
Couch, Bobby ---- 321
Coughlin, Mike ---- 321
Cousins, Jimmy ---- 321
Cowan, Al (Pinkie) ---- 321
Cox, A. J. ---- 322
Crackwell, J. J. ---- 322
Craig, Frankie ---- 322
Craig, Leonard ---- 322
Cramer, George ---- 322
Crane, Frankie ---- 322
Croce, Patsy ---- 322
Crocker, O'Neal ---- 323
Crockett, Kid ---- 323
Crowder, Jim ---- 323
Crump, Richard ---- 323
Cruz, Al ---- 323
Cruz, Angelo ---- 323
Cruz, Aurelio ---- 323
Cruz, Babe ---- 324
Cruz, Rudolpho ---- 324
Cruz, Tello ---- 324
Cuevas, David ---- 324
Culbertson, Baby Dutch ---- 325
Cummerlander, Jackie ---- 325
Cunningham, Johnny ---- 325
Curry, Arnold ---- 325
Curry, Howard (Moon) ---- 325
Cusato, Jimmy ---- 325
Cuthbertson, Don ---- 325

D

Dadio, Rocky ---- 325
Dale, Gene ---- 325
Dalton, Bobby ---- 326
Dalton, Tim ---- 326
D'Andrea, Vinnie ---- 326
Daniel, Gentle ---- 326
Daniels, Bobby ---- 326
Daniels, Frankie ---- 326
Daniels, Harry ---- 327
Daniels, Roy ---- 327
D'Arcey, Claude ---- 327
Darrough, Tommy ---- 327
Davey, Chuck ---- 327
Davey, Dave ---- 327
Davidson, Embrell ---- 328
Davis, Art ---- 328
Davis, Bill ---- 328
Davis, Calvin (Chuck) ---- 328
Davis, Elwood ---- 328
Davis, Henry (Hawaii) ---- 328
Davis, Henry (Phoenix, Ariz.) ---- 329
Davis, Joey ---- 329
Davis, John L. ---- 329
Davis, Pinky ---- 329
Davis, Ted (Red Top) ---- 329
Davis, Willie ---- 330
Dawson, Bobby ---- 330
Dawson, Charlie ---- 330
Dawson, Freddie ---- 330
Day, Baby ---- 331
DeBow, Charlie ---- 331
DeCerio, Jimmy ---- 331
DeCora, Wayne ---- 332
DeFazio, Johnny ---- 332
De Grazio, Nick ---- 332
DeHoyos, Jesse ---- 332
DeHoyos, Rudy ---- 332
De John, Joey ---- 333
De John, Mike ---- 333
Delaney, Danny ---- 333
Delaney, Ronald ---- 333
Delange, Jimmy ---- 334
De La O, Placido ---- 334
De la Torre, Chebo ---- 334
DeLeon, Ponce ---- 334
Del Gado, Ray ---- 334
Delgado, Rolando ---- 334
Dell, Frankie ---- 334
Delmont, Bernie ---- 334
DeLorme, Curley ---- 335
Del Rosario, Tirso ---- 335
DeMarco, Paddy ---- 335
DeMarco, Tony ---- 335
DeMarzio, Arnold ---- 335
Demetrios, Jimmy ---- 336
DePietro, Orlando ---- 336
Deputy, Harry ---- 336
Despaigne, Tito ---- 336
DeStephano, Mike ---- 336
Devino, Archie ---- 336
Diamond, Artie ---- 336
Diaz, Armando ---- 337
Diaz, Humberto ---- 337
Diaz, Gabriel ---- 337
Diaz, Joey ---- 337
Diaz, Jose Alberto ---- 337
Diaz, Juan ---- 338
Diaz, Luis ---- 338
Diaz, Lupe ---- 338
Diaz, Mario ---- 338
Dickson, Ernie ---- 338
Diduck, Harry ---- 338
Diggs Charley ---- 339
Digilio, Johnny ---- 339
DiGuardia, Sal ---- 339
Dilley, Johnny ---- 339
Dilley, Wilbur ---- 339
Di Martino, Joe ---- 339
Di Martino, Sal ---- 339
Dipiano, Fanny ---- 340
Disoso, Lauton (Joe) ---- 340
Dixon, Tommy ---- 340
Dobales, Frank ---- 340
Dockery, Bill ---- 341
Dockery, Jim ---- 341
Docusen, Bernard ---- 341
Docusen, Maxie ---- 341
Doll, Bobby ---- 342
Dominguez, Roberto ---- 342
Dominic, Roberto ---- 342
Donaldson, John (Fishcake) ---- 342
Donnelly, Bill ---- 342
Donoghue, Roger ---- 342
Dooley, Red ---- 343
Douglas, Charley ---- 343
Drouin, Fernand ---- 343
Drouin, Jerry ---- 343
Drucker, Harold ---- 343
Duarte, Al ---- 343
Duarte Ceasar ---- 343
Duffy, Mike ---- 343
Dufour, Bobby ---- 343
Duke, Johnny ---- 343
Dukes, Fred ---- 344
Duncan, Kelly ---- 344
Dunlop, Bob ---- 344
Dunn, George ---- 344
Dunn, Jimmy ---- 344
Dupas, Ralph ---- 345
Durando, Ernie ---- 345
Durelle, Yvon ---- 345
Dyer, Jeff ---- 345
Dykes, Bobby ---- 345
Dynamite, Little ---- 346

E

Eagle, Charley ---- 346
Early, Charley ---- 346
Echevarria, Lesmes ---- 347
Echeverria, Orlando ---- 347
Echols, Wes ---- 347
Eckhardt, Wayne ---- 347
Edelman, Marvin ---- 347
Edmunds, George ---- 347
Edwards, Chuck ---- 348
Edwards, Laurie ---- 348
Edwards, Ray ---- 348
Edwards, Sid ---- 348
Edwards, Tommy ---- 348
Ephan, Johnny ---- 348
Elby, Jimmy (Red) ---- 349
Elliott, Charley (Bobby) ---- 349
Elliott, Honey ---- 349
Ellis, Don ---- 349
Ely, Herbert ---- 350
Engel, Bill ---- 350
English, Bobby ---- 350
Ennis, Jack ---- 350
Enriques, Alberto ---- 351
Escalante, Babe ---- 351
Escamilla, Chico ---- 351
Esperti, Tony ---- 351
Espinosa, Charles ---- 351
Espinosa, Connie ---- 351
Espinosa, Tony ---- 351
Espiritu, Jimmy ---- 351
Esqueda, Raul ---- 351
Evan, Kid ---- 352
Evans, Billy ---- 352

Evans, Cliff ---- 352
Evans, Elton ---- 352
Evans, Emil ---- 352
Evans, Jimmy ---- 352

F

Falcone, Danny ---- 353
Fallon, Harvey ---- 353
Fargineri, Tony ---- 353
Farrell, Ossie ---- 353
Fay, Frankie ---- 353
Felder, Floyd ---- 353
Felix, Armando ---- 353
Felton, Lester ---- 354
Fenty, Boby ---- 354
Ferdinand, Esau ---- 354
Ferguson, Charley ---- 355
Ferguson, Connie ---- 355
Ferguson, Milton ---- 355
Ferguson, Willie ---- 355
Ferland, Gaby (Frenchy) ---- 355
Fernandez, Abel ---- 356
Fernandez, Cecil ---- 356
Fernandez, Enrique ---- 356
Fernandez, Frankie ---- 356
Ferrer, Gordon ---- 356
Fiel, Avalino ---- 356
Fields, Harold ---- 356
Fifield, Billy ---- 356
Figueroa, Emilio ---- 356
Figueroa, Sammy ---- 357
Filipino, Lou ---- 357
Fimbres, Alex ---- 357
Finley, Bob ---- 357
Finley, Dick ---- 357
Finegan, Rocky ---- 357
Finnegan, Young ---- 357
Fiore, Carmine ---- 357
Fisher, Frank ---- 358
Fisher, Jack ---- 358
Fisher, Jimmy ---- 358
Fisher, Joe (Joel) ---- 358
Fitzgerald, Coranzor ---- 358
Fitzpatrick, Hilton (Fitzie) ---- 358
Flager, Claude ---- 359
Flanagan, Del ---- 359
Flanagan, Glen ---- 359
Fleiger, Arnold ---- 360
Flood, Battling Jack ---- 360
Flood, Jim ---- 360
Flores, George ---- 360
Flores, Jesse ---- 360
Flores, Monito ---- 361
Flores, Sal ---- 361
Flowers, Edgar (Hector) ---- 361
Flowers, Pat (Kid) ---- 362
Flowers, Baby Tiger ---- 362
Fontana, Frankie ---- 362
Fortin, Claude ---- 362
Foster, Chuck ---- 363
Fox, Jack ---- 363
Fox, Willis ---- 363
Francis, Billy ---- 363
Franco, Tony ---- 363
Franklin, Jimmy ---- 363
Frazier, Jerome ---- 363
Freeman, Hermie ---- 363
Freese, Frank ---- 364
Freyre, Joe ---- 364
Freigon, Sammy ---- 364
Frodente, Harry ---- 364
Fuller, Bobby ---- 364
Fullmer, Gene ---- 364
Fusari, Charlie ---- 364
Fusco, Rocky ---- 365

G

Gaeta, Joe ---- 365
Gagnon, Fernando ---- 365
Gagnon, Noel ---- 366
Gainville, Robert ---- 366
Galindo, Al ---- 367
Gallardo, Davey ---- 367
Gallardo, Lalo ---- 367
Gallegos, Tony ---- 367
Gallis, Tony ---- 367
Gallo, Tony ---- 367
Gavani, Luis ---- 368
Gambino, Jimmy ---- 368
Gandolfo, Tony ---- 368
Garces, Artemio ---- 368
Garcia, Angel ---- 368
Garcia, Basilo ---- 368
Garcia, Francisco Colin (Fosto) ---- 369
Garcia, Hector ---- 369
Garcia, Indio ---- 369
Garcia, Jimmy ---- 369
Garcia, Jose Colon ---- 369
Garcia, Lino ---- 369
Garcia, Roy ---- 370
Garcia, Rudy ---- 370
Garcia, Sammy ---- 370
Gardner, Bucky ---- 370
Garmendia, Memo ---- 370
Garraway, Calvin ---- 370
Garza, Bobby ---- 370
Garza, Joe ---- 371
Gassa, Larry ---- 371
Gatica, Jose M. ---- 371
Gatlin, Rocky ---- 371
Gault, Henry (Pappy) ---- 372
Gauthier, Aime ---- 372
Gavilan, Baby ---- 372
Geary, Benny ---- 372
Gehrke, Walter ---- 372
Genell, Ernie ---- 372
George, Eddie ---- 373
Gethers, Jesse ---- 373
Gfroehrer, Billy ---- 373
Giacobbe, Joe ---- 373
Giambra, Joe ---- 373
Giardello, Joe ---- 373
Gibson, Lloyd (Floyd) ---- 373
Gilchrist, Eddie ---- 374
Gilkes, Bull ---- 374
Gill, Pete ---- 374
Gillam, Russ ---- 374
Gillard, Billy ---- 374
Gillard, Jimmy ---- 374
Gillen, Frank ---- 374
Gillespie, Louis (Billy) ---- 375
Gilliam, Billy ---- 375
Gillo, Mike ---- 375
Gilman, Joe ---- 375
Gilson, Johnny ---- 375
Gimbel, Frankie ---- 375
Giordano, Ralph ---- 376
Giorgio, Tommy ---- 376
Giosa, Eddie ---- 376
Giosa, Frankie ---- 377
Giovanelli, Danny ---- 377
Giovine, Bill ---- 377
Givins, Chico ---- 377
Goda, Masa ---- 377
Golbold, Eddie ---- 377
Godoy, Arturo ---- 377
Golden, Bob ---- 378
Goldsby, Chuck ---- 378
Gomes, Harold ---- 378
Gomes (Gomez), Ralph ---- 378
Gomes, Walter ---- 379
Gomez, Chico ---- 379
Gomez, Manny ---- 379
Gonsalves, Johnny ---- 279
Gonzales, Corky ---- 380
Gonzales, Joe ---- 380
Gonzales, Manny ---- 380
Gonzales, Sixto ---- 380
Gonzalez, Babe ---- 381
Gonzalez, Candido ---- 381
Gonzalez, Tony (Tex) ---- 381
Goodbee, Archie ---- 381
Goodman, Eddie ---- 381
Gordon, Billy ---- 381
Goto, Hideo ---- 381
Goulart, Charlie ---- 382
Goulding, Harry ---- 382
Graff, Cecil ---- 382
Graham, Billy ---- 382
Graham, Otis ---- 382
Grant, Billy ---- 383
Graves, Al ---- 383
Graves, Jackie ---- 383
Gray, Jesse ---- 384
Gray, Roland ---- 384
Graziano, Al ---- 384
Greaves, Caleb ---- 384
Greco, Joe ---- 384
Greco, Johnny ---- 384
Green, Baby ---- 385
Green, Charley (Chuck) ---- 385
Green, Eddie ---- 385
Green, Harold ---- 385
Green, Joe (Clairton, Pa.) ---- 386
Green, Joe (Asheville, N. C.) ---- 386
Greer, Bobby ---- 386
Greer, Eddie ---- 386

Griffin, Billy ---- 386
Griffin, Eddie ---- 386
Griffin, Larry ---- 386
Griffith, Flynn ---- 386
Griffith, Ray ---- 386
Grillo, Frank ---- 386
Gronik, Allie ---- 387
Grow, Jimmy ---- 387
Gualteri, Al ---- 387
Guasch, Omar ---- 387
Gubas, Frankie ---- 387
Guebaba, Johnny ---- 387
Guedes, Augustino ---- 387
Guerrera, Tony ---- 388
Guerrette, Guy ---- 388
Guido, Al ---- 388
Guiliani, Sam ---- 389
Guina, Tony ---- 389
Gunter, Gene ---- 389
Gurrola, Joe ---- 389
Gutierrez, Javier (Baby Face) ---- 389
Gutteriz, Ralph ---- 389
Guy, Jimmie ---- 390
Guzman, Frankie (Fransisco) ---- 390

H

Hackney, Jimmy ---- 390
Hadad, Rafael (Rafael Carillo) ---- 390
Hafer, Walter ---- 390
Hagen, Richard ---- 390
Haigy, Jim ---- 391
Haines, Earl ---- 391
Haines, Walter ---- 391
Hairston, Eugene ---- 391
Hairston, John ---- 392
Haley, Bill ---- 392
Hall, Dale ---- 392
Hall, Henry ---- 392
Hall, Jesse ---- 392
Halloway, Hal ---- 393
Hally (Hallie), Paul ---- 393
Halsey, Bull ---- 393
Hammond, Claude ---- 393
Hammond, Dick ---- 393
Hanley, Joe ---- 393
Hansen, Bob ---- 393
Harbin, Clarence ---- 393
Hardeman, Frank ---- 393
Hardy, Al ---- 393
Hardy, Arthur ---- 393
Harley, Joe ---- 394
Harold, Sam ---- 394
Harper, Maurice ---- 394
Harper, Ronnie ---- 394
Harrington, Bill ---- 394
Harris, Eddie ---- 394
Harris, Herman ---- 395
Harris, Jackie ---- 395
Harris, Ringo ---- 395
Harris, Sammy (Sonny) ---- 395
Harrison, Ben ---- 395
Harrison, Tommy ---- 395
Hart, Don ---- 395
Hart, George ---- 395
Hart, Johnny ---- 396
Hartegan, Joey ---- 396
Harvey, Lem ---- 396
Harvey, Moe ---- 396
Hauser, Al ---- 396
Hayes, Herbie ---- 396
Hayes, Jimmy ---- 396
Hayes, Norman ---- 397
Haynes, Donald ---- 397
Haynes, Johnny ---- 397
Hazel, Billy ---- 397
Heinhold, Proctor ---- 397
Hendershot, Glen ---- 398
Henderson, Eddie ---- 398
Henningsen, Joey ---- 398
Henri, Art ---- 398
Henri, Jan ---- 398
Henry, Bob ---- 399
Henry, Clarence ---- 399
Henry, Haywood ---- 399
Herman, Freddy (Babe) ---- 400
Herman, Jack ---- 400
Hernandez, Chebo ---- 400
Hernandez, Eddie ---- 400
Hernandez, Jesse ---- 400
Hernandez, Manuel ---- 400
Hernandez, Willie ---- 401
Herrera, Armando ---- 401
Herrera, Cachorro ---- 401
Herrera, Pulga ---- 401
Herring, Jimmy ---- 401
Hersh, Al ---- 401
Hestekind, Ace ---- 401
Hicks, John ---- 401
Hicks, Ned ---- 401
Hickson, John ---- 402
Higa, Roy ---- 402
Higgins, Chuck ---- 402
Hill, Moe ---- 402
Hillard, Billy (Stanley) ---- 402
Hilton, Earl ---- 402
Hinnant, Clarence ---- 402
Hinnershitz, Tommy ---- 402
Hita, Floro ---- 402
Hobart, Johnny ---- 403
Hobbs, Zack ---- 403
Hogan, Billy ---- 403
Holderfield, Buddy ---- 403
Holliday, Bob ---- 403
Holliday, Rufus ---- 403
Holmes, Graham ---- 404
Holtz, Eddie ---- 404
Holzman, George ---- 404
Hooks, Hubert ---- 405
Hoosman, Alston (Al) ---- 405
Hopp, Ronny ---- 405
Horan, Billy ---- 405
Horiguchi, Hiroshi ---- 405
Horne, George (Sonny) ---- 405
Horse, Chief Crazy ---- 406
Houston, Len ---- 406
Howard, George ---- 406
Howard, Richard (Kid) ---- 406
Howard, Snooks ---- 407
Hubbard, Dean ---- 407
Hudson, Cecil ---- 407
Hudson, Lloyd (Kid) ---- 408
Huff, Billy ---- 408
Hulit, Harold ---- 408
Humphreys, Noel ---- 409
Hunick, Ernie ---- 409
Hunter, Bill ---- 409
Hunter, Chuck ---- 409
Hutchinson, Cliff ---- 409

I

Iacobucci, Carmen ---- 409
Iacobucci, Pat ---- 410
Iglesias, Angel ---- 410
Igriega, Adolfo ---- 410
Ike, Baby ---- 410
Ingram, Jimmy ---- 410
Iozza, Johnny ---- 410
Ivan, Frankie ---- 411

J

J, Buddy ---- 411
Jacklich, Buddy ---- 411
Jackson, Benny ---- 411
Jackson, Carl ---- 411
Jackson, Cortez ---- 411
Jackson, Gene ---- 411
Jackson, Grover ---- 411
Jackson, Lester ---- 411
Jackson, Nat ---- 412
Jackson, Stonewall ---- 412
Jacobs, Ralph ---- 412
James, David ---- 412
James, Eddie ---- 412
James, Lee ---- 412
James, Stan ---- 412
James, Willie ---- 412
Jameson, Julie ---- 412
Janiro, Tony ---- 412
Jaramillo, Cookie ---- 413
Jarolo Jimmy ---- 413
Jarrett, Art ---- 413
Jarrett, Billy ---- 413
Jay, Billy ---- 413
Jenkins, Isaac ---- 413
Jenkins, Maurice (Billy) ---- 414
Jennings, Ed ---- 414
Jiminez, Chu Chu ---- 414
Jiminez, Julio Cesar ---- 414
Jiminez, Pedro ---- 415
Johniken, Johnny ---- 415
Johns, Rolly ---- 415
Johnson, Al ---- 416
Johnson, Bob ---- 416
Johnson, Clarence (Honey Chile) ---- 416
Johnson, Eddie ---- 416
Johnson, George ---- 416
Johnson, Harold (Paterson, N. J.) ---- 416

Johnson, Harold (Manayunk, Pa.) ---- 417
Johnson, Jimmy ---- 417
Johnson, Louis ---- 417
Johnson, Ross ---- 417
Jones, Beach ---- 417
Jones, Ben (Preacher) ---- 417
Jones, Billy (Silent) ---- 417
Jones, Bobby ---- 418
Jones, Casey ---- 418
Jones, Don ---- 418
Jones, Edgar ---- 418
Jones, Gene (Tiger) ---- 418
Jones, Harold (Baby Face) ---- 419
Jones, Lawrence ---- 419
Jones, Leroy ---- 419
Jones, Major ---- 419
Jones, Maynard ---- 419
Jones, Ralph ---- 419
Jones, Reuben ---- 420
Jones, Rocky ---- 420
Jones, Rod ---- 420
Jones, Shirley ---- 420
Jones, Sylvester ---- 420
Jones, Watson ---- 420
Jordan, Henry ---- 421
Jordan, Jimmy ---- 421
Joseph, Charley ---- 421
Joseph, Lou ---- 421
Joseph, Sam ---- 422
Jover, Enrique ---- 422
Junior, Aaron ---- 422
Junior, Young ---- 422
Justine, Billy ---- 423
Justine, George ---- 423

K

Kahut, Eddie ---- 423
Kahut, Joe ---- 423
Kaifos, Angelo ---- 423
Kamber, Johnny ---- 423
Kaminsky, Herky ---- 424
Kaplan, George ---- 424
Karahan, Nash ---- 424
Keel, Earl ---- 424
Keeling, Don ---- 424
Keene, Julie ---- 424
Kehoe, Lyle ---- 425
Kelly, Brian ---- 425
Kelly, Cyril ---- 425
Kelly, Joe ---- 425
Kelly, Mike ---- 425
Kemick, Ernie ---- 425
Kempf, Gust ---- 426
Kennedy, Curt ---- 426
Kennedy, Paul ---- 426
Keough, Jackie ---- 426
Kerber, Dick ---- 426
Keyes, Walter ---- 426
Kilday, Johnny ---- 427
Kilgore, Billy ---- 427
Kim, Philip ---- 427
King, Arthur ---- 428
King, Bobby ---- 428
King, Freeman ---- 428
King, Jimmy ---- 428
King, Lou ---- 428
King, Tom ---- 429
Kirby, Doug ---- 429
Klein, Joe ---- 429
Knight, Ernie ---- 429
Koerkle, Neil (Duke) ---- 429
Kornsweet, Bert ---- 429
Kortright, Jerry ---- 429
Kottre, Harold (Walter) ---- 429
Koutnick, Ernie ---- 429
Kreuger, Freddie ---- 430

L

La Board, Roosevelt (Jack) ---- 430
Laboy, Rafael ---- 430
Labroi, Gerald ---- 430
Labroi, John ---- 430
La Cassa, Tony ---- 431
La Chance, Jimmy ---- 431
Lacy, Eddie ---- 431
Ladson, Carl ---- 431
La Garde, Jerry ---- 431
La Grutta, Alfredo ---- 431
Lakatos, Elmer ---- 431
Laliberte, Gerry ---- 431
La Marche, Emil ---- 432
Lamelas, Antonio ---- 432
Lamprey, Jimmy ---- 432
Landry, Walter ---- 432
Lane, Frankie ---- 432
Lane, Pat ---- 432
Langford, Shelby ---- 432
Langlois, Armand (Guy) ---- 432
Langston, Jimmy ---- 432
La Regina, Vince ---- 432
La Rosa, Dom ---- 432
La Sane, Harry ---- 432
La Sanne Johnny ---- 433
Lassiter, Joe ---- 433
La Starza, Roland ---- 433
Lastre, Rafael ---- 434
Lattimore, Milton ---- 434
Lauderdale, Billy ---- 434
Lauhoff, Herman ---- 434
Lausse, Koo ---- 434
Lawrence, Jim (Speedy) ---- 434
Lawrence, Louis ---- 435
Lawry, Sam ---- 435
Lay, Jimmy ---- 435
Layne, Rex ---- 435
Layones, Strong ---- 435
Layton, Don ---- 435
Leach, Frankie ---- 436
Leach, Kenny ---- 436
Leake, Willie ---- 436
Leal, Mandy ---- 436
Leblanc, Billy ---- 436
Le Blanc, Gene ---- 436
Le Brun, Leo ---- 436
Lee, Ben ---- 437
Lee, Bobby (Los Angeles, Calif.) ---- 437
Lee, Bobby (Baltimore, Md.) ---- 437
Lee, Charley ---- 438
Lee, Don ---- 438
Lee, Enoch ---- 438
Lee, Henry ---- 438
Lee, Jim ---- 439
Lemons, Johnny ---- 439
Lentine, Frankie ---- 439
Leo, Joe ---- 439
Leonard, Gene ---- 439
Le Roy, Baby ---- 439
Lester, Charley ---- 439
Lester, Clifton ---- 440
Lester, Penn ---- 440
Levering, Nelson ---- 440
Levine, Artie Murray ---- 440
Levitt, Sol (Sonny) ---- 440
Lewis, Charley Cabey ---- 441
Liggett, Billy ---- 441
Lightburn, Ludwig ---- 442
Lijoi, Bruno ---- 442
Lima, Billy ---- 442
Limardo, Victor ---- 442
Linares, Adrian ---- 442
Llanos, Art ---- 442
Llanos, Eugene ---- 443
Lloyd, Bobby ---- 443
Logart, Isaac ---- 443
Lombardo, Johnny ---- 443
Lomonaco, Tony ---- 443
Longo, Johnny ---- 443
Longo, Tony ---- 444
Lopes, Joe ---- 444
Lopez, Armando ---- 444
Lopez, Julito ---- 444
Lopez, Reyes ---- 444
Lopez, Richie ---- 444
Lott, Freddie ---- 445
Louis, Ray ---- 445
Lovatt, Jackie ---- 445
Love, Rocky ---- 445
Lovegrove, Kenny ---- 445
Lovell, Alberto ---- 446
Lowery, Sammy ---- 446
Lowry, Ted ---- 446
Lucero, Rocky ---- 447
Luciano, Mongo (The Rock) ---- 447
Luciano, Johnny (Sonny) ---- 447
Luciano, Kid ---- 447
Luckett, Troy ---- 448
Luengo, Raoul ---- 448
Luera, Henry ---- 448
Luke, Jake ---- 448
Luna, Benny ---- 448
Lundy, Dick ---- 448
Lupo, Joe ---- 448
Luque, Carlos Romero ---- 448
Luz (Luze), Johnny ---- 448
Lyons, Jackie ---- 449
Lytell, Bert ---- 449

Mc

McAllister, Jimmy ---- 449
McBride, Archie ---- 450
McClinton, Andy ---- 450
McCloskey, Bernard (Ace) ---- 450
McCloskey, Cobey ---- 450
McCoy, Al (Kid) ---- 450
McCoy, Jackie ---- 451
McCoy, Jim ---- 451
McCray, Herman ---- 451
McCray, William (Shamus) ---- 451
McDonald, Buck ---- 451
McDonald, George ---- 451
McDonald, Jimmy ---- 451
McDonough, Johnny ---- 452
McElveen, Tommy ---- 452
McFadden, Joe ---- 452
McFarland, Bill ---- 452
McFarland, Morrie ---- 452
McFarland, Wayne (Packy) ---- 452
McFater, Alan ---- 452
McGarrity, Charles ---- 452
McGirt, James ---- 452
McGowan, Tommy ---- 452
McGuigan, Jerry ---- 453
McKenzie, Clarence ---- 453
McKenzie, Jimmy ---- 453
McKenzie, Tom ---- 453
McLellan, Al ---- 453
McMullin, Hubert (Herbert) ---- 453
McNeece, Bill ---- 453
McNeil, Del ---- 453
McPhee, Ken ---- 453

M

Maybe, Fred ---- 453
Mace, Carey ---- 453
Macias, Gaby ---- 454
Mack, Willie ---- 454
Madrid, Manuel ---- 454
Magliero, Al ---- 454
Maldonado, Joe ---- 454
Maldonado, Manuel ---- 454
Maldonado, Martin ---- 455
Males, Max ---- 455
Mallane, Pat ---- 455
Malloy, John ---- 455
Malone, Lonnie ---- 455
Manaowis, Tommy ---- 455
Manigault, Jesse ---- 455
Mann, Bobby ---- 455
Mann, Larry ---- 456
Manns, Freddy ---- 456
Mansey, Larry ---- 456
Manti, Johnny ---- 456
Manzi, Pat (Mike) ---- 456
Manzo, Libby ---- 456
Mar, Tony ---- 456
Marcel, Bechard ---- 457
Marcel, Jacques ---- 457
Marciano, Rocky ---- 457
Marcune, Pat ---- 457
Marie, Basil ---- 458
Marino, Johnny ---- 458
Marino, Mario ---- 458
Mario, Baby Moe ---- 458
Markarian, Manua ---- 458
Marks, Floyd ---- 459
Marotti, Al "Jerry" ---- 459
Mars, Mickey ---- 459
Marsh, Dave ---- 459
Marsh, Eddie ---- 459
Marshall, Eddie ---- 459
Marshall, Lloyd ---- 460
Marshall, Marty ---- 460
Martin, Frankie ---- 460
Martin, Tom ---- 460
Martina, Reggie ---- 460
Martinez, Angel ---- 461
Martinez, Acorzado (Battleship) ---- 461
Martinez, Armando ---- 461
Martinez, Butch ---- 461
Martinez, Chico ---- 461
Martinez, Choforo ---- 461
Martinez, Dave ---- 461
Martinez, Francisco ---- 461
Martinez, Frank ---- 462
Martinez, Panchito ---- 462
Martinez, Peter (Tote) ---- 462
Martinez, Red ---- 462
Martinez, Robert ---- 462
Martinez, Rudy ---- 462
Martinez, Vinnie ---- 462
Martino, Joe ---- 462
Martino, Lou ---- 462
Martins, Guilherme ---- 462
Masciarelli, Tony ---- 462
Massimo, Matty ---- 463
Mastrean, Sammy ---- 463
Mastro, Felix ---- 463
Mathis, Babe ---- 463
Mattas, James ---- 463
Matthews, Harry (Kid) ---- 464
Matthews, Tommy ---- 464
Mattina, Pat ---- 465
Maye, Michael ---- 465
Mays, Billy ---- 465
Mazac, Vince ---- 465
Medina, Juan (Baby Face) ---- 465
Medina, Sammy ---- 465
Medina, Tony (Tiger) ---- 465
Mendivil, Miguel ---- 465
Mendoza, Bert ---- 466
Meneses, Francisco ---- 466
Merger, Charley ---- 466
Meredith, Harold ---- 466
Merentino, Rafael ---- 467
Merrill, Jim ---- 467
Mesa, Valerina ---- 467
Messina, Fred ---- 467
Miceli, Joe ---- 467
Mieszala, Chester ---- 467
Miller, Ben ---- 467
Miller, Bob ---- 467
Miller, Clint ---- 467
Miller, Don ---- 467
Miller, Eddie ---- 467
Miller, Johnny ---- 468
Miller, Leroy ---- 468
Milligan, Jimmy ---- 468
Milton, Eddie ---- 468
Mims, Holly ---- 468
Minelli, Aldo ---- 469
Minjares, Richard ---- 469
Minnefield, Willie ---- 469
Minnis, Carl ---- 469
Mirando, Roy (Ray) ---- 469
Miro, Wilfredo ---- 469
Mistovich, Nicky ---- 470
Mitchell, Bobby ---- 470
Mitchell, Buddy ---- 470
Mitchell, Dave ---- 470
Mitchell, Harold (Kid) ---- 470
Mitchell, James ---- 470
Mitchell, Vern ---- 471
Modeste, Mel ---- 471
Modica, Phil ---- 471
Mogard, Don ---- 471
Molina, Salvador ---- 471
Monaghan, Jimmy ---- 471
Monforte, Fred ---- 472
Mongia, Jesse ---- 472
Montes, Paulino ---- 472
Montes, Pepe ---- 472
Montgomery, James (Johnny) ---- 472
Moody, Chuck ---- 472
Moore, Archie ---- 472
Moore, Curtis ---- 473
Moore, Hal ---- 474
Moore, Harold ---- 474
Moore, Herbert ---- 474
Moore, Jimmy ---- 474
Moore, Joe ---- 474
Moore, Ronnie ---- 474
Moore, Terry ---- 474
Morales, Jess ---- 475
Moran, Joe ---- 475
Moran, Johnny ---- 475
Moran, Nick ---- 475
Morasen, Ciro ---- 476
Morelia, Kid ---- 476
Morell, Jose ---- 476
Moreno, Lucio ---- 476
Moreno, Mario ---- 476
Moreno, Memo ---- 477
Moreno, Vaselinas ---- 477
Morey, Joe ---- 477
Morgan, Bill ---- 477
Morgan, Bob ---- 477
Morizio, Frank ---- 477
Morizio, Phil ---- 477
Morris, Fidel ---- 478
Morris, Floyd ---- 478
Morris, George ---- 478
Morris, Jim ---- 478

Morrow, Leonard ---- 478
Mouzon, Al ---- 478
Muche, Frank ---- 478
Mullins, Art ---- 479
Muniz, Gil ---- 479
Munroe, Curley ---- 479
Munroe, Gord ---- 479
Murphy, Billy ---- 479
Murphy, Bob ---- 479
Murphy, Clifton ---- 480
Murphy, Herman ---- 480
Murray, Bernie ---- 480
Murray, Ken ---- 480
Murray, Ted ---- 480
Murray, Vincent ---- 480
Musgrove, Chick ---- 480
Mylinski, Stanley ---- 481

N

Nardico, Dan ---- 481
Nava, Fili ---- 481
Navarro, John ---- 481
Neal, Bobby ---- 481
Nee, Tommy ---- 482
Nelson, Don ---- 482
Nelson, Eddie ---- 482
Nelson, Herb ---- 482
Nelson, Jack ---- 482
Nelson, Sherman ---- 482
Nelson, Tom ---- 482
Neri, Bill ---- 482
Neumont, Billy ---- 482
Newbill, Freddie ---- 483
Newby, Tex ---- 483
Newkirk, Gil ---- 483
Newman, Lou ---- 483
Newman, Milton ---- 483
Niang, Al ---- 483
Nicholas, Johnny ---- 483
Nicholson, Jack ---- 483
Noble, Bill ---- 483
Noel, Johnny ---- 484
Noka, Pete ---- 484
Nolan, Jim ---- 484
Nolan, Phil ---- 484
Nolasco, Dante ---- 484
Norkus, Charlie ---- 484
Norris, Emmett ---- 484
Northrup, Mickey ---- 484
Nunn, Danny ---- 485

O

O'Bannon, Bob ---- 485
O'Brien, Jackie ---- 485
O'Brien, Johnny ---- 485
O'Connell, Clark ---- 485
O'Connor, Terry ---- 485
O'Grady, Pat ---- 485
O'Neill, Jentrice ---- 485
Oates, Don ---- 486
Oblinsky, Stanley ---- 486
Ochea, Jose ---- 486
Ochoa, Adalberto ---- 486
Ochoa, Ovidio ---- 486
Ojeda, Edel ---- 486
Olivas, Tony ---- 486
Oliver, Eddie ---- 486
Olivera, Jose ---- 486
Oliveri, Angel ---- 486
Olmstead, Merrill ---- 486
Olson, Carl "Bobo" ---- 486
Oma, Lee ---- 487
Orgen, John ---- 488
Oriental, Bombom ---- 488
Orizabeno, Aztqeuita ---- 488
Orosco, Joe ---- 488
Orr, Curtis ---- 488
Orr, Jay ---- 488
Orsini, Willie ---- 488
Ortega, Johnny ---- 488
Ortiz, Alfonso ---- 489
Ortiz, Baby ---- 489
Ortiz, Luis ---- 489
Osario, Filberto ---- 489
Osario, Max ---- 489
Osborn, Bobby ---- 490
Otero, Ramon ---- 490
Outhouse, Gale ---- 490
Outhouse, Gayus ---- 490
Outten, Bobby ---- 490

P

Pacheco, Arnaldo (Chico) ---- 490
Pacheco, Mario ---- 491
Padilla, Juan "Bombon" ---- 491
Palefsky, Irving ---- 491
Palumbo, Billy ---- 492
Pambele, Kid ---- 492
Paniagua, Joe ---- 492
Panter, Dale ---- 492
Panter, Garth ---- 492
Paoletti, Johnny ---- 493
Paquette, Noel ---- 493
Pargo, Paul ---- 493
Parisi, Rosario (Sonny) ---- 493
Parker, Gene ---- 493
Parker, James J. ---- 494
Parks, Pat ---- 494
Parlin, Jimmy (Jay) ---- 494
Parmentier, George ---- 494
Parsley, Ken ---- 494
Pasco, Rudy ---- 494
Pastore, Joe ---- 495
Pastrano, Willie ---- 495
Patterson, Bob ---- 495
Paul, Billy (Roxbury, Mass.) ---- 495
Paul, Billy (Greensboro, N. C.) ---- 496
Pauline, Pete ---- 496
Payne, Junior ---- 496
Payne, Rusty ---- 496
Payne, Sylvester ---- 496
Peacock, Billy ---- 496
Pearson, Ralph ---- 496
Peck, Bobby ---- 497
Peck, Norman ---- 497
Pedroso, Julio ---- 497
Pellegrini, Al ---- 497
Pellone, Tony ---- 497
Penalver, Sergio ---- 497
Pender, Paul ---- 497
Pennino, Al ---- 498
Pennino, Tommy ---- 498
Peralta, Lionel ---- 498
Perdomo, Manuel ---- 498
Perez, Danny ---- 498
Perez, Joe ---- 499
Perez, Lulu ---- 499
Perez, Pituka ---- 499
Perez, Raoul ---- 499
Perez, Ray ---- 499
Perkins, Robert (Red) ---- 499
Perkins, Sylvester ---- 500
Perotta, Frank ---- 500
Perro, Dom ---- 500
Perry, Junior ---- 500
Persley, Arthur ---- 500
Pescatore, Alfredo ---- 501
Petersen, Bill ---- 501
Peterson, Whitey ---- 501
Petteway, Leslie (Lettie) ---- 501
Peyrera, Dante ---- 502
Peyrera, Ubaldo ---- 502
Piccini, Dom ---- 502
Pico, Black ---- 502
Picot, Wilfred ---- 502
Pierre, Joe ---- 502
Pijuan, Lazaro ---- 502
Pilon, Bobbie ---- 502
Pinero, Mario ---- 502
Pinto, Dan ---- 502
Pinto, Saga ---- 503
Plouffe, Eddie ---- 503
Plouffe, Joe ---- 503
Plummer, Federico ---- 503
Poirer, Gene ---- 503
Polowitzer, Bobby ---- 503
Pompey, Lou ---- 504
Portley, Arthur ---- 504
Portuguez, Tuzo (Kid) ---- 504
Pouliot, Gordon ---- 505
Poulton, Harry ---- 505
Powell, Ray ---- 505
Powell, Sampson ---- 505
Pozza, Billy ---- 505
Prada, Alfredo ---- 505
Prado, Raul (Chilibean) ---- 505
Pratt, Johnny ---- 506
Preston, Harry ---- 506
Prize, Calvin ---- 506
Price, George ---- 506
Price, Oscar ---- 506
Priest, Al (Red) ---- 506
Prince, Eddie ---- 506
Pro, Loren ---- 506
Prosper, Mike ---- 507
Protas, Fred ---- 507
Pruden, Willie "Fitzie" ---- 507
Purvis, Harold ---- 507

Q

Queen, Ted ---- 507
Quezada, Jose ---- 507
Quijano, Dolph ---- 507
Quinlan, Joe ---- 508

R

Raadik, Anton ---- 508
Ragus, Dave ---- 508
Ramirez, Felix ---- 508
Ramirez, Ray ---- 509
Ramirez, Tommy ---- 509
Ramos, Andy ---- 509
Ramos, Gustavo ---- 509
Ramos, Luis ---- 509
Ramos, Nick ---- 509
Randolph, Jack ---- 509
Ranieri, Nick ---- 510
Ransom, Buford ---- 510
Raven, Buck ---- 510
Rawlings, Ed (Lee) ---- 510
Rawlings, Luther ---- 510
Ray, Tommy ---- 510
Reece, Tommy ---- 510
Reed, Lester ---- 511
Reed, Richie ---- 511
Renaud, Jerry ---- 511
Renteria, Tony ---- 511
Reyes, Eddie ---- 511
Reyes, Joe ---- 511
Reyes, Luis ---- 511
Reyes, Manola ---- 511
Reyes, Oscar ---- 511
Reynolds, Bernie ---- 511
Reynolds, Eddie ---- 512
Rezar, Tony ---- 512
Rhett, Tommy ---- 512
Rhodes, Cecil ---- 512
Rhodes, Mickey ---- 512
Rhodes, Richie ---- 512
Rice, Freddie ---- 512
Richard, Jean ---- 512
Richards, John ---- 513
Richards, LeRoy ---- 513
Richardson, Bill ---- 513
Richardson, Danny ---- 513
Richardson, Floyd ---- 513
Richardson, Jerome ---- 514
Richmond, Jimmy ---- 514
Riley, Charlie ---- 514
Riley, Clarence ---- 514
Riley, Odell ---- 514
Rilleux, Alex ---- 515
Rindone, Joe ---- 515
Rios, Hector ---- 515
Rivera, Babe ---- 515
Rivera, Domingo ---- 515
Rivera, Frankie (Fernando) ---- 515
Rivera, Frankie ---- 515
Rivera, Manuel ---- 516
Rivera, Sal ---- 516
Rivers, Ernie ---- 516
Riviera, Kid ---- 516
Rizzo, Phil ---- 516
Robb, Billy ---- 516
Robbins, Al ---- 517
Robbins, Harold ---- 517
Roberts, Albert ---- 517
Roberts, Bill ---- 517
Roberts, Ernie ---- 517
Roberts, F. D. ---- 517
Roberts, George ---- 518
Roberts, Teddy ---- 518
Robert, Vernon ---- 518
Robertson, Bob ---- 518
Robinson, Don "Rocky" ---- 518
Robinson, Jimmy ---- 518
Robles, Jesse ---- 518
Robnett, Gene ---- 518
Rodd, Willie ---- 518
Rodriguez, Benjamin ---- 518
Rodriguez, Refugio (Fugie) ---- 519
Rodriguez, Hector ---- 519
Rordiguez, Horacio ---- 519
Rodriguez, Pablo ---- 519
Rodriguez, Roberto ---- 519
Rogers, Calvin ---- 519
Rogers, Don ---- 519
Rohrbach, Bruce ---- 519
Roland, Earl ---- 519
Rolfe, Claude ---- 520
Roma, Bobby ---- 520
Ronkovich, Frank ---- 520
Rosado, Bobby ---- 520
Rosado, Peter ---- 520
Rose, Frankie ---- 520
Ross, Chuck ---- 520
Ross, Connie ---- 520
Ross, George ---- 521
Rossi, Bob ---- 521
Rouselle, Charlie (Chuck) ---- 521
Rousse, Jimmy ---- 521
Rousse, Louis ---- 521
Rowe, Frankie ---- 522
Roy, Evan ---- 522
Rubicini, Gus ---- 522
Ruelas, Babe ---- 522
Ruiz, Chuchu ---- 522
Ruiz, Inocente ---- 522
Ruiz, Trini ---- 522
Russell, Ben ---- 522
Russo, Fre ---- 522
Russo, Jerry ---- 523
Russo, Jimmy ---- 523
Ruth, Tommy ---- 523
Rutherford, Lonnie ---- 523
Ryan, Dennis ---- 523
Ryff, Frankie ---- 524

S

Saad, Phil ---- 524
Sabotin, Earl (Lalu) ---- 524
Sacoman, Paulo ---- 524
Saenz, Cisco ---- 524
Saia, Dom ---- 524
Sala, Lee ---- 525
Salas, Charlie ---- 525
Salas, Lauro ---- 526
Salazar, Esmerida ---- 526
Salazar, Reuben ---- 527
Salem, Tommy ---- 527
Salvaezza, Bull Dog ---- 527
Salvo, Len ---- 527
Sampson, Clarence "Young" ---- 527
Sampson, Harold ---- 527
Sanchez, Billy ---- 527
Sanchez, Jorge ---- 527
Sanchez, Memo ---- 528
Sanchez, Papelero ---- 528
Sandberg, Bob ---- 528
Sanders, Bobby (San Francisco, Cal.) ---- 528
Sanders, Bobb (Hawaii) ---- 528
Sanders, Hurley ---- 528
Sanders, Jimmy ---- 529
Sanderson, Phil ---- 529
Sandoval, Negro ---- 529
Sandy, Randolph (Randy) ---- 529
Sanna, Massimo ---- 529
Santiago, Efrain ---- 529
Santiago, Joe ---- 530
Santiago, Santos ---- 530
Santonino, Mike ---- 530
Santos, Manny ---- 530
Sardinias, Rufino ---- 530
Satterfield, Bob ---- 530
Savage, Milo ---- 530
Savala, Jimmy ---- 531
Savard, Charlie ---- 531
Savoie, Armand ---- 531
Savoie, Frankie ---- 531
Savold, Lee ---- 531
Sawyer, Bill ---- 532
Sawyer, Charlie ---- 532
Saxton, Johnny ---- 533
Scantleburry, Beto ---- 533
Scharf, Roger ---- 533
Schellin, Cliff ---- 533
Schiaravelli, Oscar ---- 533
Scillizzi, Henry ---- 533
Schley, George ---- 534
Schnapier, Sam ---- 534
Schneider, Ralph ---- 534
Scholes, Billy ---- 534
Schoonmaker, Cecil ---- 534
Schultz, Irwin ---- 534
Scott, Bobby ---- 534
Seabrook, Dave ---- 535
Sebastian, Flashy ---- 535
Sebes, Joe ---- 535
Seclare, Roger ---- 535
Selby, Al ---- 535
Senatore, Alfonso ---- 535
Serafin, Genaro ---- 535
Serenian, Oscar ---- 535
Serna, Julio ---- 535
Servin, Pete ---- 535

Shannon, Mike 536
Shans, Jimmy 536
Shapiro, Maxie 536
Shaw, Larry 536
Shea, Paul 536
Sheets, Jimmy 536
Sheridan, Bill 536
Sherman, George 537
Sherrer, Jimmy 537
Shields, Johnny 537
Shilling, Bob 537
Shirai, Yoshio 538
Shobe, Carl 538
Shortell, Tommy 538
Sierra, Humberto 538
Siki, Battling 538
Silva, Oswaldo 538
Simmons, Cleve 539
Simmons, Felton (Tippy) 539
Simmons, Jake 539
Simmons, Keene 539
Simms, Rudolph 539
Simon, Larry 539
Simpson, Paul 539
Sims, Joe 539
Sinclair, George 539
Singleton, Bob 540
Skidmore, Frank 540
Slade, Jimmy 540
Slater, Rocky 540
Slaughter, Bob 540
Slaughter, Charles 540
Slider, Chester 540
Small, George 541
Small, Jerry 541
Smith, Ben 541
Smith, Billy 542
Smith, Boyd 542
Smith, Calvin 542
Smith, Dick 542
Smith, Don 542
Smith, Edward 542
Smith, Gene (Ernie) 543
Smith, Gene 543
Smith, Harry (Snuffy) 543
Smith, Lavert 543
Smith, Marvin 543
Smith, Moe 543
Smith, Nate 543
Smith, Nick 544
Smith, Norm 544
Smith, Polly (Eddie) 544
Smith, Ray (Jitterbug) 544
Smith, Reuben 544
Smith, Stan 544
Smith, Tommy 544
Smith, Vince (Roy) 544
Smith, Wallace (Bud) 544
Snapp, Jack 545
Snappier, Sam 545
Snedeker, Jimmy 545
Sodano, Frankie 545
Solis, Raul 546
Soligny, Howard 546
Soncinni, Johnny 546
Sorrell, Johnny 546
Sosa, Diego 546
Soto, Art 546
Spaeth, Bobby 547
Spagnolo, Duilio 547
Spangler, Billy 547
Spangler, Gene 547
Spano, Tony 548
Spartaro, Mike 548
Spaulding, Al 548
Speed, Frankie 548
Spelllman, Nate 548
Spence, Jimmy 548
Spicer, Charley 548
Spring, Billy 549
Stafford, Carl 549
Stamfort, Jimmy 549
Stamford, Mack 549
Starkey, Randall (Skeets) 549
Stecher, Bob 549
Steen, Irvin 549
Steeves, Jim 550
Stemmler, Bill 550
Stepanovich, Danny 550
Stephenson, Ive 550
Steplight, Sammy 550
Stern, Dick 550
Stevens, Bobby 550
Stevenson, Willie 550
Stewart, Al 550
Stewart, Willie 550
St. Jean, Teddy 550
St. Louis, Boswell 551
Stribling, Ken 551
Strutz, Jerry 551
Suarez, Victor 551
Suber, James 551
Suddeth, Bill 551
Sudduth, Earl 552
Suffoletta, Art 552
Sugalski, Cass 552
Sullivan, Jimmy (Rocky) 552
Summerlin, Johnny 552
Sylva, Ernest 553

T

Tague, Russ 553
Takach, Gene 553
Takano, Steve 553
Tamponi, James 553
Tate, Cassill 553
Tate, Leroy 553
Tate, Lloyd 553
Taylor, "Irish" Al 553
Taylor, Barney 553
Taylor, Chuck 554
Taylor, Danny 554
Taylor, Henry 554
Taylor, Jimmy "Midget" 554
Taylor, Joe 554
Tedesco, George 555
Tek, Gwat Tan 555
Tendo, Jimmy 555
Teran, Keeny 555
Terry, Mario 555
Thayer, Art 555
Thein, Rocky 555
Thelan, Tom 555
Thomas, Albert (Spider) 555
Thomas, James 555
Thomas, Joe 555
Thomas, John 556
Thomas, Lem 556
Thomas, Pat 556
Thomas, Roy 556
Thomas, Stokes 556
Thompson, Billy 556
Thompson, Charlie 556
Thompson, Haywood 557
Thompson, Jack "Spider" 557
Thompson, Leslie 557
Thompson, Louis 557
Thompson, Norman 557
Thompson, Pat 557
Thompson, Sam 557
Thornton, John 557
Thrasher, Lou 557
Thurman, Hank 557
Tibbs, Tommy 558
Timpson, Bob 558
Tindsdale, Bill 558
Tiscareno, Ramon 558
Tisi, Al 558
Titone, Charlie 558
Tittman, Dave 559
Tocci, Mike 559
Tokarz, Jimmy 559
Tomasello, Joe (Rocky) 559
Torrens, Joe 559
Torrers, Saul 559
Torres, Oscar 559
Torrers, Placidio 559
Torres, Reuben 559
Torres, Salvator 559
Tovern, Johnny 560
Towne, Art (Henry Johnson) 560
Trent, Billy 560
Trester, Herb 560
Trevino, Roger 560
Trigo, Mario 560
Triplett, Lloyd 561
Troy, Willie 561
Trudeau, Rene 561
Tsaldaris, George 561
Tucci, Emmy 561
Tucker, Dave 561
Turner, Allan 561
Turner, Earl 562
Turner, Gil 562
Turner, Jackie 562
Turner, Jesse 563
Turner, Rudy 563
Tyler, Tuffy 563

U

Uboldi, Gianni ---- 563
Uhl, Benny ---- 563
Ulis, Ray ---- 563
Umeda, Tommy ---- 564
Underwood, Jesse ---- 564
Unsold, Wally ---- 564
Uribe, Panchito ---- 564

V

Vaccari, Iggy ---- 565
Vail, Eddie ---- 565
Valdez, Jose M. ---- 565
Valdez, Nino ---- 565
Valdez, Rudy (Baby) ---- 565
Vale, Roy ---- 565
Valerio, Mike ---- 565
Valero, Memo ---- 565
Valles, Lou ---- 566
Valles, Tito ---- 566
Vanderveer, Blackie ---- 566
Van Hook, Gurney ---- 567
Varona, Jesus (Chico) ---- 567
Varona, Julian ---- 567
Varsos, Tommy ---- 567
Vasquez, Baby ---- 567
Vasques, Everett ---- 568
Vasquez, Joe ---- 568
Vasques, Rudy ---- 568
Vasquez, Tony ---- 568
Vaughan, Willie ---- 548
Vega, Augustine ---- 568
Vega, Johnny ---- 568
Vega, Tomas ---- 568
Vejar, Chico ---- 569
Velasco, Pancho ---- 569
Valez, Cliff (Chico) ---- 569
Velez, Joe ---- 569
Venegas, Juan Evangelista ---- 569
Vernon, Cal ---- 569
Villa, Luis ---- 569
Villa, Pancho ---- 570
Vinci, Chet ---- 570
Vinegar, John ---- 570
Vingo, Vinnie ---- 570
Virgo, Ross ---- 570
Viserto, Andy ---- 570
Vitale, Carmine ---- 570
Vitale, Nazzarano ---- 571
Volpe, Lou "Sonny" ---- 571

W

Wade, Curtis ---- 571
Wagner, Dick ---- 571
Wagner, Terry Emil ---- 571
Walcott, Kid ---- 572
Walker, Andy ---- 572
Walker, Howard ---- 572
Walker, Jimmy ---- 572
Walker, Rocky ---- 572
Walker, Sam ---- 572
Wallace, Coley ---- 573
Wallace, Eddie ---- 573
Wallace, Frankie ---- 573
Wallace, Gordon ---- 573
Wallace, Silvester ---- 573
Wallach, Irving (Izzy) ---- 573
Walls, Buddy ---- 573
Walls, Earl ---- 573
Wamsley, Joe ---- 573
Warbington, James ---- 573
Ward, Bobby ---- 574
Ward, Don ---- 574
Ward, Johnny ---- 574
Ward, Mike ---- 574
Ward, Moses ---- 574
Ware, Al ---- 574
Warner, Althor ---- 574
Warren, Bob ---- 574
Warren, George ---- 574
Warren, Tommy ---- 574
Warrington, Terrance (Tiger) ---- 575
Washington, Jimmy ---- 575
Washington, Junius ---- 575
Waters, Clinton ---- 575
Watkins, Jay ---- 575
Watkins, Jim (New York, N. Y.) ---- 575
Watkins, Jim (New London, Conn.) ---- 575
Watkins, Richard "Doc" ---- 576
Watson, Carlos ---- 576
Watson, George ---- 576
Watson, Jesse ---- 576
Watson, Jimmy ---- 576
Watson, Larry ---- 576
Weaver, Bob ---- 576
Webb, Eddie ---- 576
Webb, Norman ---- 577
Weber, Jackie ---- 577
Webster, Lepp ---- 577
Weinberg, Bill ---- 577
Weiss, Moe ---- 578
Welch, Don ---- 578
Welch, Jimmy (Columbus, Ohio) ---- 578
Welch, Jimmy (Singapore) ---- 578
Wenger, Eddie ---- 578
Westfall, George ---- 578
Whip, Charley ---- 578
Whipple, Honeychile ---- 579
White, Joe ---- 579
White, Ray ---- 579
White, Rudy ---- 579
Whitewater, Archie ---- 579
Whitlock, Dave ---- 579
Whittle, Ron ---- 580
Why (Garcia), Bobby ---- 580
Whye, Billy ---- 580
Whynott, Roger ---- 580
Wilde, Jimmy ---- 580
Wilder, Johnny ---- 581
Williams, Alvin ---- 581
Williams, Baby ---- 581
Williams, Charley (Newark, N. J.) ---- 581
Williams, Charley Doc (Mahwah, N. J.) ---- 582
Williams, Chink ---- 582
Williams, Clyde ---- 582
Williams, Cyclone ---- 582
Williams, Don ---- 582
Williams, Eddie ---- 583
Williams, Eldred (Fox) ---- 583
Williams, Gilly ---- 583
Williams, Honey Boy ---- 583
Williams, Jackie ---- 583
Williams, Joe ---- 583
Williams, Johnny ---- 583
Williams, Mickey ---- 584
Williams, Sonny ---- 584
Williams, Vernon ---- 584
Willis (Williams), Leroy ---- 584
Wills, Harry ---- 585
Wilson, Aaron ---- 585
Wilson, Al ---- 585
Wilson, Bill ---- 585
Wilson, Calvin ---- 586
Wilson, Dickie ---- 586
Wilson, Ike ---- 586
Wilson, Jackie ---- 586
Wilson, Wilbur ---- 586
Wilson, Willie ---- 586
Winchman, Henry ---- 586
Winn, Al ---- 586
Winslow, Woody ---- 587
Wirt, Roy ---- 587
Witherspoon, Jimmy ---- 587
Witt, Dick ---- 587
Wittman, Mal ---- 587
Wolfe, Dick ---- 587
Wolfe, Tony ---- 587
Woods, Bobby (Brockton, Mass.) ---- 587
Woods, Bobby (Los Angeles Cal.) ---- 587
Woods, Willie ---- 588
Woodward, Charles ---- 588
Worley, William (Red) ---- 588
Worrell, Vince ---- 588
Worth, Joe ---- 588
Wouters, Roy ---- 588
Wright, Bee Bee ---- 588
Wright, Charley ---- 589
Wright, Chubby ---- 589
Wright, Jr., Eddie Bearcat ---- 589
Wright, James ---- 589
Wright, Paul ---- 589
Wright, Willie ---- 589
Wulf, Ronnie ---- 589
Wyatt, Billy ---- 589

Y

Yanni, Toto ---- 590
Yantis, Bob ---- 590
Yarosz, Tommy ---- 590
Yeager, Bobby ---- 590
Young, Chenito ---- 591
Young, Paddy ---- 591
Young, Terry ---- 591

Z

Zacker, Eddie ---- 592
Zandell, Rudy ---- 592
Zaduk, Billy ---- 592
Zannelli, Ripper Ralph ---- 592
Zastre, Eddie ---- 593
Zavala, Baby ---- 593
Zavala, Juan ---- 593
Zavala, Cangaru (Kangaroo) ---- 594
Zezza, Mickey ---- 594
Zimbardo, Don ---- 594
Zimmick, Walter ---- 594
Zulueta, Orlando ---- 594
Zwick, Phil ---- 594

BRITISH EMPIRE, EUROPE, AFRICA and ASIA

A

Acha, Arthur ---- 595
Adams, Ansel ---- 595
Adamson, Billy (Bunty) ---- 595
Albanese, Tino ---- 595
Alexander, Derek ---- 595
Alexander, Johnny ---- 595
Allen, Les ---- 595
Alley, Harry ---- 596
Allotey, Al ---- 596
Allsopp, Jim ---- 596
Ambrose, Billy ---- 596
Amrane, Ali ---- 596
Anders, Brian ---- 597
Anderson, Bobby ---- 597
Andre, Kid ---- 597
Andrews, Reg ---- 597
Angelo, George ---- 597
Ankarah, Roy ---- 598
Anlezark, Mickey ---- 598
Ansell, Ted ---- 598
Archambault, Jean ---- 598
Argote, Augustin ---- 599
Armah, Richard ---- 599
Armour, Tommy ---- 599
Armstrong, Willie ---- 599
Arthur, Johnny ---- 599
Ashcroft, Billy ---- 600
Ashcroft, Dick ---- 600
Ashworth, Len ---- 600
Ask, Elis ---- 600
Atta, Louis ---- 600

B

Bacileri, Uber ---- 601
Baert, Charel ---- 601
Bagshaw, Stan ---- 601
Bahri, Sadok ---- 601
Bailey, Conn (Kid) ---- 601
Bailey, George ---- 602
Bailey, Ken ---- 602
Bailey, Tommy ---- 602
Baird, Roy ---- 603
Baker, Billy ---- 603
Ball, Roy ---- 603
Baour, Roger ---- 603
Barber, Billy ---- 603
Barclay, Johnny ---- 603
Barnes, George ---- 603
Barnett, Lloyd ---- 604
Barnham, Tommy ---- 604
Barthelemy, Serge ---- 604
Barton, Johnny ---- 605
Basham, Les ---- 605
Bataille, Jacques ---- 605
Bebbington, Ken ---- 605
Bebbington, Ron ---- 605
Bechard, Jean ---- 605
Beckett, Wally ---- 606
Belardinelli, Otello ---- 606
Bell, Frank ---- 606
Bell, Kevin ---- 606
Bellatreche, Ramdane ---- 606
Benedetto, Valere ---- 606
Bengtsson, Olle ---- 607
Bennett, Bobby ---- 607
Bennett, Elley ---- 607
Bentz, Emile ---- 607
Billington, Billy ---- 607
Billington, Eric ---- 608
Bini, Dante ---- 608
Black, Johnny ---- 608
Blackburn, Jimmy ---- 608
Blackburn, Nelson ---- 608
Blake, Vince ---- 609
Blay, Bobby ---- 609
Blears, Tommy ---- 609
Blyce, Rollie ---- 609
Bohbot, Charles ---- 609
Boland, Bobby ---- 609
Bonas, Jackie (Jock) ---- 610
Bond, Black ---- 610
Bonnardel, Francis ---- 610
Borrill, Johnny ---- 611
Bos, Harry ---- 611
Bourke, Al ---- 611
Boyle, Israel ---- 611
Braddock, Jack ---- 611
Brandon, Dave ---- 612
Brazil, Tony ---- 612
Breen, Dan ---- 612
Brennan, Joe ---- 612
Brewer, Jimmy ---- 612
Briers, Jackie ---- 612
Britt, Neville ---- 613
Broadbent, Johnny ---- 613
Brogan, Chic ---- 613
Brogden, Jimmy ---- 613
Brown, Al ---- 613
Brown, Charley ---- 613
Brown, Jackie ---- 613
Brown, Kev ---- 613
Brown, Len ---- 614
Brown, Sandy ---- 614
Brown, Zeke ---- 614
Bruneau, Roger ---- 614
Buckley, Midget ---- 614
Bruzas, Ron ---- 615
Bullivant, Terry ---- 615
Burniston, Bob ---- 615
Burns, Tommy (Australia) ---- 615
Burns, Tommy (Ireland) ---- 616
Butterworth, Johnny ---- 616
Butwell, Stumpy ---- 616
Buxton, Alex ---- 616
Buxton, Allan ---- 616
Buxton, Laurie ---- 617
Byrne, Johnny ---- 617

C

Caffrey, Gene ---- 617
Cairney, Joe ---- 617
Campagna, Gino ---- 618
Campbell, Donald ---- 618
Campling, Clive ---- 618
Cardew, Eddie ---- 618
Cardew, Jimmy ---- 618
Cardinale, Tino ---- 619
Carl, Reuben ---- 619
Carpenter, Henry ---- 619
Carrington, Johnny ---- 619
Carroll, Billy ---- 620
Carroll, Jimmy ---- 620
Carruthers, Jimmy ---- 620
Carson, Eddie ---- 621
Caswell, Tommy ---- 621
Caulet, Auguste ---- 621
Cerasini, Alvaro ---- 621
Chambraud, Gaston ---- 622
Chappe, Georges ---- 622
Charles, Billy ---- 622
Charles, Sid ---- 622
Chemama, Emile ---- 622
Chocolate, Benny (Kid) ---- 622
Christensen, Christian ---- 623
Clancy, Eddie ---- 623
Clarke, Alfred ---- 623
Clarke, Frank ---- 623
Clavel, Emmanuel (Titi) ---- 624
Clay, Alfie ---- 624
Clayton, Ronnie ---- 624
Cleaver, Bob ---- 625
Clitheroe, Colin ---- 625
Coates, Noel ---- 625

Cockell, Don ---- 625
Cohen, Robert ---- 626
Colasanti, Giuseppe (Beppe) ---- 626
Cole, Bruce ---- 626
Coleman, Ray ---- 626
Collie, Dan ---- 627
Collins, Joe ---- 627
Coloulias, Billy ---- 627
Conforti, Sam ---- 627
Connolly, Billy ---- 627
Conroy, Doug ---- 627
Cooper, Ron (England) ---- 627
Cooper, Ron (Wales) ---- 628
Coote, Roy ---- 628
Corbett, Johnny ---- 628
Corcoran, Joe ---- 628
Corenthin, Lucien ---- 628
Cottrell, Bernie ---- 628
Coulter, Bill ---- 629
Cox, Dudley ---- 629
Crawford, Bruce ---- 629
Cristobal, Juan ---- 629
Crookes, Ron ---- 629
Cross, Johnny ---- 629
Cullen, Terry ---- 630
Curtis, Wally ---- 630
Curvis, Cliff ---- 630
Cutmore, Charley ---- 630
Cutter, Rod ---- 630

D

D'Agata, Mario ---- 631
Dale, Arthur ---- 631
Dale, Ron ---- 631
Daly, George ---- 631
Danahar, Alf ---- 631
Daniels, Billy ---- 631
Daniels, Jackie ---- 632
Darnell, Les ---- 632
Dauber, John ---- 632
Da Sylva, Raphael ---- 632
Dauthuille, Laurent ---- 632
David, Glyn ---- 633
Davies, Dai ---- 633
Davies, Eric ---- 634
Davies, Laurie ---- 634
Davies, Roy ---- 634
Davies, Tommy ---- 634
Davis, Art ---- 634
Davis, Dave ---- 635
Davis, Jimmy ---- 635
Davis, Pete ---- 635
Dawson, Denny ---- 636
Dawson, George ---- 636
Day, Mick ---- 636
Dean, Billy ---- 636
De Belin, Jackie ---- 636
De Bruin, Jan ---- 637
Degl'Innocenti, Raymond ---- 637
Degouve, Gus ---- 637
DeHaye, Jacques ---- 637
Deiana, Armand ---- 637
De Keersgieter, Andre ---- 638
Delabasse, Roger ---- 638
Delaney, Danny ---- 638
Delannoit, Cyrille ---- 638
Delannoit, Edgard ---- 638
Delmine, Emile ---- 639
Delphine, Noel ---- 639
Demke, Walter ---- 639
Dempsey, Jack ---- 639
Dennington, Claude ---- 639
Denny, Garnett ---- 639
Deplanque, Emile ---- 640
De Roode, Giel ---- 640
De Santiago, Luis ---- 640
Devonport, Ivor ---- 640
Dhery, Charles ---- 640
Diamond, Wally ---- 641
Dickson (Dixon), Bill ---- 641
Di Cristo, Emile ---- 641
Dilkes, George ---- 641
Dillon, Ted ---- 641
Diston, Ken ---- 642
Dittmar, Len ---- 642
Dixon, Bill ---- 642
Dobbins, Alex ---- 642
Dodin, Bernad ---- 642
Doherty, Jim ---- 643
Dodoo, Bobby ---- 643
Domke, Otto ---- 643
D'Ottavio, Alessandro ---- 643
Dowdall, Paddy ---- 643
Downes, Johnny ---- 643
Doyle, Ronnie ---- 644
Draper, Ronnie ---- 644
Dreyer, Gerald ---- 644
Driver, Spencer ---- 644
Duffy, Frank ---- 644
Dugan, Wal ---- 644
Dugenie, Jacques ---- 644
Dunn, Charley ---- 645
Dunn, Jimmy ---- 645
Du Preez, Duggie ---- 645
Durnan, Bobby ---- 645
Dussart, Kid ---- 645
Dwyer, Jimmy ---- 645

E

Edwards, Johnny ---- 646
Edwards, Ray ---- 646
Elandon, Eli ---- 646
Ellaway, Billy ---- 646
Elliott, Billy ---- 646
Elliott, Joe ---- 646
Elmes, Dave ---- 646
Etter, Caliostro ---- 647
Evans, Cyril ---- 647
Evans, Glyn ---- 647
Evans, Selwyn ---- 647
Exley, Billy ---- 648

F

Fairclough, Jackie ---- 648
Falcinelli, Amleto ---- 648
Fallon, Peter ---- 648
Famechon, Andre ---- 649
Famechon, Ray ---- 649
Farr, Tommy ---- 650
Fawcett, Charley ---- 651
Fay, Peter ---- 651
Featherstone, Jim ---- 652
Ferracin, Guido ---- 652
Finch, Albert ---- 652
Findlay, Jimmy ---- 652
Finnie, Dave ---- 653
Fish, Bobby ---- 653
Fish, Johnny ---- 653
Fisher, Dave ---- 653
Fisher, Jim ---- 653
Fitton, Ray ---- 653
Fitzgerald, Ted ---- 654
Flannery, Frank ---- 654
Flannagan, Mickey ---- 654
Flannigan, Johnny ---- 654
Flynn, Vince ---- 654
Folami, Raj ---- 655
Fontana, Ivano ---- 655
Foran, Gus ---- 655
Ford, Pat ---- 655
Formenti, Ernesto ---- 655
Forni, Maurice ---- 656
Forrester, Mickey ---- 656
Fossey, Ernie ---- 656
Foster, Jackie ---- 656
Foster, Norm ---- 656
Fowler, Gene ---- 657
Francis, Johnny ---- 657
Francis, Mannie (Kid) ---- 657
Fratala, Francesco ---- 657
French, Johnny ---- 657
French, Keith ---- 657
Frost, Bob ---- 657
Funari, Nicola ---- 658
Furesi, Gavino ---- 658
Fusaro, Giuseppe (Valde) ---- 658

G

Galleymore, Peter ---- 658
Gallon, Marcel ---- 658
Gardner, Jack ---- 658
Gardner, Teddy ---- 659
Garrod, Des ---- 659
Garz, Horst ---- 659
Germain, Ivor (Kid) ---- 659
Gianelli, Nazareno ---- 659
Gianluppi, Valentino ---- 660
Gibson, Billy ---- 660
Giles, Cliff ---- 660
Gill, Danny ---- 660
Gill, Ronnie ---- 660
Giltinan, Ron ---- 660
Gleeson, Bill ---- 661
Gleeson, Johnny ---- 661
Glen, Peter ---- 661
Gonzales, Jose ---- 661
Goodman, Gordon ---- 661

Gordon, Clarrie ---- 662
Gould, Arthur ---- 662
Gourley, Bob ---- 662
Grainger, Leon ---- 662
Grant, Joe ---- 662
Grassi, Ray ---- 662
Greville, Bob ---- 662
Grindley, Dick ---- 662
Grupe, Richard ---- 663
Guichan, Peter ---- 663
Guilbert, Roland ---- 663

H

Hafner, Hans ---- 663
Hairabedian, Jacques ---- 663
Hall, Bernie ---- 664
Hall, Henry ---- 664
Hamilton, Sammy ---- 664
Hancock, Taffy ---- 664
Hansen, Martin ---- 665
Happe, George ---- 665
Hardy, Matt ---- 665
Hardy, Paddy ---- 665
Harrison, George ---- 665
Harrison, Mark ---- 666
Hart, Mark ---- 666
Hassen, Jack ---- 666
Hassett, Gerry ---- 667
Hawthorne, Stan ---- 667
Haycox, Les ---- 667
Hayes, Harry ---- 667
Hazel, Johnny ---- 668
Hazell, Gordon ---- 668
Heath, Geoff ---- 668
Hecht, Gerhard ---- 668
Hecquart, Henri ---- 668
Henry, Laurie ---- 669
Herbert, Billy ---- 669
Herbert, Harry ---- 669
Herman, Vic ---- 669
Hernandez, Pierre ---- 669
Heyen, Albert ---- 670
Hicks, Freddie ---- 670
Higgins, Tommy ---- 670
Hillard, Ray ---- 670
Hines, Alf ---- 670
Hinson, Tommy ---- 671
Hiom, Sid ---- 671
Hirsch, Danny ---- 671
Hodgson, Bob ---- 671
Hoepner, Willi ---- 671
Hogan, Les ---- 672
Hogg, Jimmy ---- 672
Hollister, Alby ---- 672
Horseman, Jackie ---- 673
Howard, Arthur ---- 673
Howarth, Ron ---- 673
Howe, Charley ---- 673
Hucks, Dieter ---- 673
Hudson, Johnny ---- 674
Hughes, Harry ---- 674
Humez, Charles ---- 674
Hunt, Johnny ---- 675
Hunter, George ---- 675
Hurley, Danny ---- 675
Hyland, Paddy ---- 675

I

Ickes, Tommy ---- 675
Indaco, Peter ---- 675
Invernizzi, Jean-Jacques ---- 676

J

Jackson, Bert ---- 676
Jackson, Bill ---- 676
Jackson, Frank ---- 676
Jackson, Johnny ---- 677
James, Jimmy ---- 677
James, Lee ---- 677
Janilli, Fernando ---- 677
Jelley, Brian ---- 677
Jenkins, Chris ---- 677
Jennings, Jimmy ---- 678
Jensen, Eric ---- 678
Joachim, Mac ---- 678
Johansen, Joergen ---- 678
Johnson, Don ---- 678
Johnson, Frank ---- 678
Johnson, Mias ---- 679
Johnson, Ron ---- 679
Johnson, Roy ---- 679
Johnston, Tom ---- 679
Jones, Des ---- 680
Jones, Emrys ---- 680
Josseau, Guy ---- 680
Julien, Jean ---- 680

K

Kalio, Kay ---- 680
Kane, Jimmy ---- 681
Kapeen, George ---- 681
Karam, Paul ---- 681
Kay, Eddie ---- 681
Keenan, Peter ---- 681
Kelly, Jr., Billy (Spider) ---- 682
Kelly, Chris ---- 682
Kelly, Kevin ---- 682
Kelly, Pat ---- 682
Kemena, Horst ---- 683
Kenny, Emmett ---- 683
Kenny, Jim ---- 683
Keough, Jackie ---- 683
Keresztes, Mike ---- 683
Khalfi, Hoacine ---- 684
King, Freddie ---- 684
King, Jackie ---- 684
King, Mickey ---- 684
King, Rocco ---- 684
King, Ronnie ---- 684
King, Trevor ---- 685
Kiteman, Koffi ---- 685
Kleinwachter, Herbert ---- 685
Koch, Willibald ---- 685
Kohlbrecher, Wilson ---- 685
Kouidri, Omar ---- 685
Kray, Reg. (Twin) ---- 686
Kray, Ron (Twin) ---- 686

L

Labalette, Jean ---- 686
Laffin, Jimmy ---- 686
Lalaounis, Jean ---- 686
Lamont, George ---- 686
Landers, Dave ---- 686
Langer, Rudi ---- 687
Langley, Dick ---- 687
Langlois, Pierre ---- 687
Lapourielle, Michel ---- 688
Latham, Ron ---- 688
Laurent, Gerard ---- 688
Laurent, Gust ---- 688
Lavoine, Gilbert ---- 688
Lawrence, Ken ---- 689
Lazar, Lew ---- 689
Lee, Teddy ---- 689
Legge, Harry ---- 689
Lennon, Des ---- 689
Le Noir, Omar ---- 690
Leonard, Jackie ---- 690
Leroy, Adrien ---- 690
Lesage, Marcel ---- 690
Levers, Dick ---- 690
Lewis, Ray ---- 690
Liwowski, Viktor ---- 691
Ljungberg, Leo ---- 691
Llanelly, Tony ---- 691
Lobban, Ken ---- 691
Loi, Duilio ---- 691
Lombard, Aime ---- 692
Lombard, Tony ---- 692
Long, Rocco ---- 692
Longton, Jimmy ---- 692
Lord, Billy ---- 692
Lord, Tony ---- 693
Lovell, Ron ---- 693
Lowe, Bill ---- 693
Lucas, Harry ---- 693
Lucy, Joe ---- 693
Lynch, Brian ---- 693
Luyten, Mathias ---- 693

Mc

McCann, Jim ---- 693
McCarthy, Sammy ---- 694
McCormick, Eddie ---- 694
McCoy, Frank ---- 694
McCoy, Pat ---- 694
M'Coy, Teddy ---- 694
McCulloch, Andy ---- 694
McCulloch, Ritchie (Ricky) ---- 695
McDermott, Gerry ---- 695
McDonald, Mickey ---- 695
McDonald, Terry ---- 695
McEntee, Joe ---- 695
McEwan, Al ---- 696
McFadden, Jimmy ---- 696

McGouran, Jackie ---- 696
McGovern, Tommy ---- 696
McGowan, Johnny ---- 697
McIvor, Jimmy ---- 697
McKay, Bob ---- 697
McKay, Danny ---- 697
McKay, Mickey ---- 697
McKay, Pat ---- 698
McKillop, Arthur ---- 698
McKnight, Sam ---- 698
McLachlan, Jimmy ---- 698
McLaren, Dave ---- 698
McLaren, Johnny ---- 698
McLeary, Tim ---- 699
McMenamy, Tom ---- 699
McMurdie, Harry ---- 699
McMurdie, Reg ---- 699
McNally, Eddie ---- 700
McQuade, Eric ---- 700
McShane, Laurie ---- 700
McTaggart, Donald ---- 700
McTigue, Brian ---- 700
McTigue, Tony ---- 700
McVicar, Jack ---- 701

M

Machterlinck, Jean ---- 701
Mack, Reg ---- 701
Mackie, Hugh ---- 701
Magee, Eddie ---- 702
Mahoney, Peter ---- 702
Male, Luigi ---- 702
Malloy, Danny ---- 702
Manca, Giovanni ---- 702
Mancini, Maurice ---- 703
Mann, Johnny ---- 703
Mansfield, Doug ---- 703
Marcel, Kid ---- 703
Marchini, Carlo ---- 704
Marks, Eddie ---- 704
Marley, Pat ---- 704
Marostegan, Bruno ---- 704
Marr, Jack ---- 704
Marsden, Eric ---- 704
Marshall, Bernard ---- 705
Marshall, Jackie ---- 705
Marshall, Vince ---- 705
Marti, Bartolome ---- 705
Martin, Jim ---- 705
Martin, Santos ---- 705
Martinez, Ramon ---- 706
Maseko, Joe ---- 706
Mason, Bobby ---- 706
Mason, Jack ---- 706
Mason, Ted ---- 706
Massey, Arthur ---- 706
Mateos, Leandre ---- 706
Mathieu, Marcel ---- 706
Medina, Theo ---- 707
Meli, Tom ---- 707
Melis, Paolo ---- 707
Mellish, Phil ---- 707
Meredith, Gordon ---- 708
Middleton, Bert ---- 708
Mikus, Pran ---- 708
Milan, Giorgio ---- 708
Milandri, Widmer ---- 708
Milazzo, Claude ---- 708
Miller, Duggie ---- 709
Miller, Tommy ---- 709
Millson, Ken ---- 709
Miloud, Abdelkader Ben ---- 709
Milsom, Sammy ---- 709
Minelli, Livio ---- 710
Mitchell, Ivor ---- 710
Mitri, Tiberio ---- 710
Mokhfi, Bouadjemi ---- 711
Mola, Carlo ---- 711
Molinaro, Umberto ---- 711
Molloy, Jackie ---- 711
Molloy, Jimmy ---- 711
Molloy, Johnny ---- 712
Momber, Walter ---- 712
Montane, Pierre ---- 712
Monzon, Antonio ---- 713
Moore, Rees ---- 713
Moran, Eddie ---- 713
Moran, Jimmy ---- 713
Morgan, Ted ---- 713
Morrison, Peter ---- 713
Morrow, Laurie ---- 714
Morton, Fred ---- 714
Moss, Ralph ---- 714
Mousse, Georges ---- 714
Muirhead, Jimmy ---- 715
Muller, Peter ---- 715
Mullett, Don ---- 715
Munnichoff, Josef (Jupp) ---- 716
Murphy, Bos ---- 716
Murphy, Joe ---- 716
Murray, Barney ---- 716
Murray, Jimmy ---- 716
Murray, Johnny ---- 717
Mustaphaoui, Mustapha ---- 717
Myers, Doug ---- 717
Myles, Willie ---- 717

N

Neuhaus, Heinz ---- 718
Newcombe, Bernie ---- 718
Newton, Irvin ---- 718
Nicolaas, Jan ---- 718
Nightingale, Morley ---- 718
Nolan, Gerry ---- 718
Nowiasz, Leon ---- 719
Nurnberg, Gunther ---- 719
Nurnberg, Herbert ---- 719
Nuttall, George ---- 719
Nuttall, Johnny ---- 719
Nuvoloni, Alvaro ---- 719

O

O'Donnell, Hugh ---- 720
Odus, Teddy ---- 720
Olek, Stephane ---- 720
Oliver, Andy ---- 720
O'Neil, Gerry ---- 721
O'Neill, Alf ---- 720
O'Neill, Billy ---- 720
O'Neill, Mickey ---- 721
O'Neill, Tommy ---- 721
Orr, Freddie ---- 721
Orr, Jimmy ---- 721
Oscroft, Jeff ---- 721
O'Sullivan, Danny ---- 721
O'Sullivan, Dicky ---- 722
O'Sullivan, Mickey ---- 722
Oucissa, Aissa ---- 722

P

Pacini, Bernardo ---- 722
Palermo, Michele ---- 723
Palmer, Harold ---- 723
Pancani, Giuliano ---- 723
Paoletti, Arturo ---- 723
Paras, Little ---- 723
Parkes, Frank ---- 723
Parkes, Stan ---- 724
Parsons, Rod ---- 724
Patrick, Pat ---- 724
Pearce, Jimmy ---- 724
Peart, Bobby ---- 724
Peckham, Teddy ---- 725
Pepper, Rudi ---- 725
Perrot, Gustave ---- 725
Perry, Ron ---- 725
Persson, Kalla ---- 726
Petri, Ludwig ---- 726
Phayer, Vic ---- 726
Phillips, Al ---- 726
Phillips, Eddie ---- 727
Phillips, Neil ---- 727
Phillis, Snowy ---- 727
Pierluigi, Celestino ---- 727
Piette, Afred ---- 727
Pipe, Johnny ---- 728
Pippen, Len ---- 728
Pippett, Ross ---- 728
Plant, Joe ---- 728
Poli, William ---- 728
Polidori, Altidoro ---- 728
Polo, Michele ---- 729
Pompee, Yolande ---- 729
Pompey, Kit ---- 729
Poole, Bob ---- 729
Powell, Dennis ---- 729
Powell, Fred ---- 729
Praine, Norm ---- 730
Pratesi, Honore ---- 730
Pratt, Dennis ---- 730
Preys, Joseph ---- 730
Priest, Frankie ---- 731
Prigent, Jacques ---- 731
Proffitt, Tommy ---- 731
Pudney, Ron ---- 731
Pugh, Bernard ---- 732

Q

Quinlan, Reg ---- 732
Quinn, Jimmy ---- 732
Quinn, Joe ---- 732

R

Raines, Jackie ---- 732
Ramdane, Ali ---- 733
Ratcliffe, Terry ---- 733
Rattray, Billy ---- 733
Raven, Frank ---- 733
Rawlings, Johnny ---- 733
Raybould, Arthur ---- 733
Raymond, Young ---- 734
Reed, Dennis ---- 734
Reeves, Jimmy ---- 734
Rendle, Les ---- 734
Reypens, Constant (Stan) ---- 734
Rhodes, Bob ---- 735
Ridgewell, Jimmy ---- 735
Riding, Gordon ---- 735
Riding, Joe ---- 735
Riley, Hugh ---- 735
Riley, Ronnie ---- 735
Riley, Terry ---- 736
Ritter, Claude ---- 736
Roberts, Charley ---- 736
Roberts, Cyril ---- 736
Roberts, George (Ginger) ---- 736
Robertson, Danny ---- 737
Robinson, Tommy ---- 737
Roche, Jimmy (Mickey) ---- 737
Roe, George ---- 737
Romero, Luis ---- 737
Rood, Joe ---- 738
Roos, Job ---- 738
Routley, Fred ---- 738
Rowe, Freddie ---- 738
Rowlands, Ken ---- 739
Royer, Georges ---- 739
Royer-Crecy, Jacques ---- 739
Rushgrove, Ken ---- 739
Rux, Connie ---- 739
Ryan, Jackie ---- 740
Ryan, Ken ---- 740
Ryan, Tommy ---- 740

S

Sachs, Heinz ---- 740
Sadd, Arthur (Ginger) ---- 740
Sale (Sayle), Dennis ---- 740
Salter, Stan ---- 740
Sander, Heinz ---- 741
Sanders, Bert ---- 741
Sandeyron, Maurice ---- 741
Sands, Alfie ---- 741
Sands, Clem ---- 742
Sands, Dave ---- 743
Sanger, Heinz ---- 743
Say, Antoine ---- 744
Schagen, Willi ---- 744
Schiegl, Kurt ---- 744
Schirmann, Paul ---- 744
Schmidt, Carl ---- 744
Schneider, Walter ---- 744
Scholz, Gustav ---- 744
Schomig, Hans ---- 745
Schone, Anker ---- 745
Scott, Don (Derby, England) ---- 745
Scott, Don (Carlisle, England) ---- 745
Scott, Jack ---- 745
Scott, Jim ---- 745
Scrivano, Bob ---- 745
Seelisch, Heinz ---- 746
Seitola, Sulo ---- 746
Selles, Rene ---- 746
Senhadj, Jean ---- 746
Sewell, Dennis ---- 746
Sharples, Roy ---- 746
Shaw, Billy ---- 747
Shaw, Len ---- 747
Shaw, Tommy ---- 747
Sherlock, Doug ---- 747
Simpkins, Charley ---- 747
Simpson, Ivor ---- 748
Sinfield, Noel ---- 748
Sinn, Bobby ---- 748
Sinn, Fred ---- 748
Sinnaeve, Alex ---- 748
Skelly, Billy ---- 749
Skena, Louis ---- 749
Skidmore, Eric ---- 749
Skinkiss, Stan ---- 749
Slavin, Paddy ---- 749
Small, Georgie ---- 750
Smith, Algar ---- 750
Smith, Freddie ---- 750
Smith, Hal ---- 750
Smith, Hugh ---- 750
Smith, Jack ---- 750
Smith, Johnny ---- 751
Smith, Peter ---- 751
Smyth, Gerry ---- 751
Sneyers, Jean ---- 751
Snoek, Wim ---- 752
Soldevilla, Antonio ---- 752
Sollas, Vernon ---- 752
Souply, Ray ---- 752
Southall, Albert ---- 752
Spence, Brian ---- 753
Spring, Reg ---- 753
Stacey, Don ---- 753
Stack, Michael ---- 753
Stannard, Terry ---- 753
Starosch, Leo ---- 754
Stern, George ---- 754
Stewart, George ---- 754
Stock, Gilbert ---- 754
Stock, Jean ---- 754
Stone, Arthur ---- 755
Strelecki, Hans ---- 755
Stretz, Hans ---- 755
Stribling, Pat ---- 755
Strydom, Lou ---- 756
Strydom, Piet ---- 756
Sullivan, Johnny (John L.) ---- 756
Sullivan, Sammy ---- 756
Summers, Johnny ---- 756
Summerville, Jackie ---- 757
Sutton, George ---- 757
Sutton, Jackie ---- 757
Swoboda, Willi ---- 757
Sweeney, Young ---- 757
Sys, Karel ---- 758
Szuzina, Franz ---- 758

T

Talbot, Max ---- 758
Talbot, Mickey ---- 758
Tanner, Allan ---- 758
Taylor, Billy (England) ---- 758
Taylor, Billy (Scotland) ---- 759
Taylor, Bob ---- 759
Taylor, Jock ---- 759
Taylor, Ken ---- 759
Taylor, Walter ---- 759
Teichmann, Fredi ---- 759
Templar, Simon ---- 759
Temple, Marcus ---- 760
Ten Hoff, Hein ---- 760
Tennant, Noman ---- 760
Tennebaum, Sigi ---- 761
Tettey, Ogli ---- 761
Thom, Wally ---- 761
Thomas, Eddie ---- 761
Thomas, Hugh (Urias) ---- 761
Thomas, Nat ---- 761
Thomas, Roy ---- 762
Thompson, Billy ---- 762
Thomson, Jimmy ---- 762
Tietzsch, Georg ---- 763
Tijani, Hadi ---- 763
Tippett, Jimmy ---- 763
Tite, Jeff ---- 763
Titze, Heinz ---- 764
Tollis, Mickey ---- 764
Tontini, Renato ---- 764
Toohey, Ron ---- 764
Toupe, Guy ---- 764
Towell, Jimmy ---- 765
Trainor, Owen ---- 765
Trotter, Jimmy ---- 765
Tucker, Charley ---- 765
Turpin, Jackie ---- 765
Twitch, Speedy ---- 766

U

Ussin, Gilbert ---- 766

V

Valentini, Luigi ---- 766
Valignat, Andre ---- 766
Vallet, Robert ---- 767
Van Daele, Lucien ---- 767
Van Dam, Luc ---- 767
Van Graan, Danie ---- 767
Van Hoeck, Louis ---- 768
Vann, Eddie ---- 768

Van Staden, Piet ---- 768
Van Zandt, Serge ---- 768
Varcoe, Ron ---- 768
Venturi, Dante ---- 768
Vercoutter, Andre ---- 769
Vickers, Ernie ---- 769
Villemain, Robert ---- 769
Vincenzi, Joe ---- 770
Vogt, Richard ---- 770

W

Wad, Svend ---- 770
Wakelam, Jackie ---- 770
Walker, George ---- 771
Walsh, Steve ---- 771
Walshaw, Frank ---- 771
Walters, Jeff ---- 771
Walzack, Jean ---- 771
Wanes, Jean ---- 771
Warburg, Asger ---- 772
Ward, Ginger ---- 772
Warner, Harry ---- 772
Warren, Phil ---- 772
Watts, Norman ---- 772
Webster, Alf ---- 773
Webster, Jim (Australia) ---- 773
Webster, Jimmy (England) ---- 773
Weidin, Jo ---- 773
Weisner, Hein ---- 773
Wellard, Jim ---- 774
Welsh, Sammy ---- 774
Weston, George ---- 774
Wheeler, Johnny ---- 774
White, Joe ---- 774
Whitehouse, Jack ---- 774
Whitty (Witttey), Ken ---- 775
Whyte, Willie ---- 775
Wiegand, Werner ---- 775
Wilburn, Al ---- 775
Wilde, Piet ---- 776
Wilde, Sammy ---- 776
Wilding, Ray ---- 776
Wilkins, Alan ---- 777
Wilkins, Bluey ---- 777
Williams, Dave ---- 777
Williams, Frankie ---- 777
Williams, Gwyn ---- 778
Williams, Jack ---- 778
Williams, Jimmy ---- 778
Williams, Johnny ---- 778
Willis, Jackie ---- 778
Wilson, Jackie ---- 779
Wilson, Ron ---- 779
Wisdom, Charley ---- 779
Womber, Danny ---- 779
Wood, Bill ---- 779
Woods, Bobby ---- 779
Woods, Jim ---- 780
Woods, Vin ---- 780
Wormall, Ronnie ---- 780
Wright, Arthur ---- 780
Wyatt, Ken ---- 780

Y

Yearby, Dennis ---- 780
Young, Al ---- 781
Yvel, Albert ---- 781

Z

Zibai, Francis ---- 781
Zuddas, Gianni ---- 781